THE IROQUOIS POST

VOLUME XLV—No. 15 | Authorized as Second Class Mail, Post Office Department, Ottawa, Ontario | Iroquois, Ont., Wednesday, September 4th, 1963

Here and There

by Kay Kay

We've noticed boaters out of an evening lately, trying to get in a few more runs before the weather becomes doubtful for boating. Unfortunately too few of us seem to get enough time to enjoy the river all we'd like. Either that, or we get into bowling, golfing, flying, and what have you, and find you can't do everything.

And just about the time you reach the stage in life where the time is available, you run out of energy to do them. Just a little injustice in the world, isn't there?

A cheerful face being missed around town is Ross Playfair — Ross is reclining in the Ottawa Civic. Hurry back, boy — you're missed by many.

Watching those TV reports on the starving people in Biafra and other countries is enough to make us wonder. There's probably enough food wasted in this country alone each year to feed all of Biafra and yet we keep hearing of the starving millions. We think also of the thousands of bushels of surplus wheat, the cutbacks in production of some foods; of governments paying farmers not to plant certain crops (U.S.) and other waste in the world of plenty that can't seem to get to the world of want

Unrest in the world is growing at a rapid pace. It's not hard to become bitter when you have an empty stomach, or see your children starving. World leaders have a hard row to hoe in trying to straighten out pressing problems.

But it's easy for most of us to forget . . . just snap on the idiot box and within a few minutes you'll see a commercial with food in all its splendour . . . right before or after the news of the starving.

It should really give us something to think about.

O.P.P. REPORT

Ontario Provincial Police in Dundas County during the past week, patrolled 12,668 miles in a total of 927 working hours. A total of 85 charges were laid, with 89 warnings being issued.

Officers this past week were active in the field of criminal investigations, as they answered complaints of six thefts, two Break and Enters, and one disturbance. There was a total of nine charges laid under the Liquor Control Act of Ontario. Winchester Detachment officers are presently investigating two reports of counterfeit currency.

There was a total of eight property damage accidents and four personal injury accidents, with four persons receiving minor injury.

Officers spent a total of 20 hours in Magistrate's Court last week, registering a total of 125 convictions.

During the Holiday season, many people are taking to the highways, either for a Sunday drive or a vacation trip. While operating your motor vehicle, try to observe the following section of the Highway Traffic Act—

"The driver or operator of a vehicle shall not follow another vehicle more closely than is reasonable and prudent having due regard for the speed of such vehicle and the traffic on and the conditions of the highway".

School's In!

Generally speaking attendance at all village and area schools is on the upswing as first-day reports come in.

Seaway District High School reports a 585 registration on Tuesday with a few more yet to register. Some of the students are away and will be back later in the week. The total may possibly be around 590 when registration is complete. Last year it was 544.

St. Cecilia's Separate School here reports an increase of 10 students this year, with 185 registered the first day.

Iroquois Public School registration is up considerably over the first day last year. This is due mainly to the kindergarten class which was started half-way through the school year. Registration this year stands at 172, with 22 of these in kindergarten. First day registration in 1967 was 150.

Timothy Christian School at Williamsburg will have a registration of about 105, up from 101 when it opens in a few weeks. Presently the students are being taught in the church basement at Williamsburg until the new school is ready.

Matilda Township School Area reports a registration of 479 pupils this year. Stampville has 160; Dixon's Corners 224, and Hulbert 95. Grades 7 and 8 from Hulbert are attending classes at Dixon's Corners due to lack of space in the Hulbert School.

MRS. MARGARET CASSELMAN CELEBRATES 98th BIRTHDAY

Mrs. Margaret Casselman, a long time resident of Hulbert, who now resides at the Glen-StorDun Lodge, Cornwall, celebrated her 98th birthday September 5th. The Post joins her many friends and neighbors in wishing her sincere congratulations.

REGISTRATION IROQUOIS GUIDES AND BROWNIES

Registration will be held Sept. 5th in the Civic Centre at 3.30. Mothers are asked to accompany children and join the Iroquois Mothers Group Committee at this time.

MORNING DEVOTIONS

The Rev. John J. Hibbs of Knox Presbyterian Church, Iroquois, is conducting "Morning Devotions" over radio station CFJR, Brockville, this week, Monday through Friday, September 2 - 6th, at 8:50 a.m.



Youngest and Oldest Walker

While there are still 16 walkers who haven't turned in their money yet, he Legion walk for funds certainly was a success. Here Mrs. Wilfred Hagarty, on behalf of the Legion Ladies Auxiliary hands a cheque to Howard Fawcett to mary the Branch's contribution to the oldest and youngest walkers. At the right is Howard Locke, the elder of the two gentlemen, and in front on the left is Robert Delegarde and on the right Stephen Brennan, the two youngest walkers.
R. Martin photo

Mr. and Mrs. St. Pierre Following Their Vows



White gladioli, Sovereign daisies and blue baby's breath formed a pretty setting in Iroquois United Church, Saturday, July 20th at 2:00 p.m. when Rev. Leslie Dean united in marriage, Coral Gladys Marcell, eldest daughter of Mr. and Mrs. Ralph A. Marcell, River Road West, and D'Arcy Allan St. Pierre, eldest son of Mr. and Mrs. Stanley A. St. Pierre, Broken Second Concession.

Mrs. D. Hugh Thompson played the wedding music and Mrs. George T. Fowler sang "The Lord Is My Shepherd" preceding the ceremony and "The Wedding Prayer" during the signing of the register.

Given in marriage by her father, the bride wore a traditional floor-length gown of white silk organza fashioned with a scalloped neckline of Chantilly lace, the short sleeves banded with lace. The bodice and centre panel of her bouffant skirt featured horizontal pin tucks. Panels of Chantilly lace bordered each side of the tucking on the skirt and formed a centre pattern and border on the chapel length train which fell from her shoulders. She wore a butterfly shape head piece trimmed with seed pearls and crystals and a bouffant veil and carried a cascade bouquet of Shasta daisies, blue Pinocchio mums and ivy. The groom's gift, a cultured pearl set in sterling silver pendant was her only jewellery.

The matron of honour, Mrs. Barry C. Winters, wore a full-length gown fashioned of Capri blue sheer in the "cage look", bodice and skirt falling in graceful folds from a lace yoke and with short sleeves. Her headpiece was of floral design in matching Capri blue and she carried a cluster bouquet of white Sovereign daisies.

Miss Cindy St. Pierre, as flower girl, was gowned in white eyelet embroidered lawn styled with an empire waist, A-line skirt and puffed sleeves. The sash and bow were of Capri blue taffeta. She wore white shasta daisies in her hair and carried a basket of white Shasta daisies, blue Pinocchio mums and ivy.

Mr. Barry C. Winters was groomsman and the ushers were Mr. Larry St. Pierre and Mr. Dale R. Marcell.

Receiving the guests at the reception on the lawn of the Iroquois United Church, the bride's mother wore a rose-pink sheer sheath dress with elbow-length cape, matching wide-brimmed hat, white accessories and a corsage of Pink Garnet roses. The groom's mother assisted wearing an embroidered two-piece ivory lame dress, matching cloche hat, green accessories with a corsage of tangerine carnations.

For a motor trip to Quebec and the east coast, the bride chose a yellow linen A-line dress with side panels of yellow embroidery, white accessories and wore a corsage of yellow rosebuds.

Guests attended from Oakville, Wiarton, Winchester, Stirling, Lyn, Brockville, Cardinal, Morrisburg, Iroquois and surrounding area.

Upon their return Mr. and Mrs. St. Pierre, who are both employed in Brockville, will reside in Lyn, Ontario.

FALL SEASON WITH BBQ

Lions Start Season

Iroquois Lions Club directors at their last meeting, voted $50 to the Legion Building Fund in lieu of sponsoring a walker.

The directors also announced that a bingo will be held October 10th, with Wilfred Hagarty as its chairman. Bill Rumble will be in charge of publicity and Clifton Davis will handle the calling.

On September 9th the Lions will gather for a barbecue in the park opposite the flying strip on Elizabeth Drive. Suppertime is 6 o'clock and members are invited to bring guests. It is a family affair and each member will be contacted to see how many will attend. The agenda calls for kids games, followed by supper. The adult games will follow, on a full stomach, and a windup to the evening will be a marshmallow roast with a bonfire and singsong at the beach.

This year's president is Mahlon Zeron and he has asked all members and their families to make a special effort to attend to give the new term a boost.

IROQUOIS FIREMEN TOPS AT CONVENTION

Fire Chief Murray Storey and nine members of the Iroquois Fire Department travelled to Norfolk, N.Y., Sunday to compete with Canadian and American fire departments at a convention, and came home with two first place trophies in ladder competitions.

Recently the same department went to the Eastern Ontario Firefighters Association convention, held this year at Cardinal, and won a first in competition.

This Friday night the Iroquois boys will compete against Kemptville firemen at South Mountain fair grounds. The public is cordially invited to attend.

The Post offers its congratulations on the fine showing the local volunteers are making this year in the competitions throughout the area.

Buried at Dundela

BRINSTON — The death of Mrs. Violet Lapier, wife of Sanfield Lapier, occurred suddenly at the Winchester Memorial Hospital on Wednesday, August 7th in her 66th year.

She is survived by her husband, three daughters and four sons.

Funeral service was held at Fairbairn Funeral Home, Brinston on Saturday, August 10th, at 2 p.m. Service was conducted by Rev. Hibbs. Hymns sung were "What A Friend We Have In Jesus" and "Nearer My God To Thee." Pallbearers were Don Morrell, Ken McGowan, Mac Smith, Sam McIntosh, Keith McIntosh and Percy Gilmour. Interment was in Dundela Cemetery.

Season's Lessons Over; Present Swimming Awards

Swimming lessons this summer paid off for a great number of village and area youngsters enabling them to pass the exams a couple of weeks back. On Thursday night the successful candidates were presented with their respective badges at a ceremony held in the Iroquois Civic Centre.

Chairman for the evening was John Haldane, Chairman of Recreation for the village, and Mr. Haldone showed two films on water safety during the evening. He also commented on the improved facilities at the beach this year and plans that are being made for further improvement next year.

Vickie Campbell, the instructress, read out the names of the successful candidates and presented each with a badge.

A member of the Recreation Association and former instructress, Mrs. Bonnie Adair, addressed the gathering of parents and youngsters, with the parents being in the minority. Mrs. Adair complimented the young people who took lessons, looked forward to the possibility of an adult class another year, and commented on the excellent work of the instructress, Miss Campbell, and lifeguard, Miss Dianne Cornell. She also pointed out the benefits of advancing beyond the classes given locally and urged that some effort be made to get the local branch of the Red Cross interested in the work of swimming instruction.

Passing their exams were:

Senior — Mary Rooney, Sally Lue Casselman, Cathy McCurdy, Allan Hare.

Beginners — Barbara Bowden, Elizabeth Lake, Stewart Moffatt, Nancy McCaslin, Ingred Wageman, Shawn Holder, Paul Croteau, Zinda Roserea, Susan Brennen, Trudy Brownell, Jack Geurkink, Stephen Moffatt, Colleen Holder, Valerie Boal, Audrey Boal, Roy Bedard.

Vicki Merkley passed Senior in Cardinal. Susan Merkley received her Intermediate also at Cardinal.

Intermediate: Janis Thompson Karen Blakely, Laurel Kirkby, Linda Cassidy, Roberta Campbell.

Juniors: Mark Adams, Debbie Adams, Kevin Adams, Larry Shaver, Jeennie McDonnell, Corinne McDonnell, Cathy McDonnell, Caroline Rooney, Susan Merkley, Lance Valcour, Kevin Fader, Shelley Fader, Judy Balint, Lorraine Casselman, Fred Guerkink, Barbara Bowden, Georgina Haldane.

Heading Into Championship Play

Iroquois Golf Club elimination play is underway and some excellent games are being carded this year with stiff competition in all classes.

In the A Class, Tony Cummins eliminated Ken Maloney, in a match which wasn't decided until the 18th hole.

In the B Class, Bruce McKay will play Mac Day, and Burns McAdam will play Gary Barkey.

Stan Cummins will play Lyle Mattice in the C Class.

The Junior Champion this year is Donald Fisher, who beat out Richard Casselman last weekend in a close game.

Correction: The closing dinner and dance will be held October 5th, 1968.

The final twilight league game will be played on September 5, and a 9 hole windup on Saturday, September 7th, with a one o'clock tee off time.

The Senior Club Championship will be played on September 7th, the Legions of the district will play a tournament on the Iroquois Course and the first tee will be closed from 9 a.m. to 10:15 a.m.

PERSONALS

Mr. and Mrs. Wm. Campbell, Mrs. Joe Steele, Ottawa; Mrs. Della Walters, Cardinal, were delegates to the Supreme Grand Lodge of the Loyal True Blue Associates of Canada. Their convention was held in Barrie. Mr. Campbell was elected to the office of Supreme Outside Tyler of L.T.B. Associates of Canada.

Mrs. Mary Jane Pollock has returned to her Church Street home after a long absence, first in hospital and for the past two months at a nursing home in South Mountain, that she reports to be one of the best she knows. Mrs. Pollock reports that she received the best of everything there, food, care and atmosphere.

KNOX CHOIR FELLOWSHIP AT BRINSTON

The opening choir practice of the Senior Choir of Knox Presbyterian Church was held at the home of Mrs. Ruby Bell, Brinston, Thursday evening, August 29th, with a good number of members in attendance.

Choir numbers were reviewed for the coming month, with Mrs. Bell accompanying at the console of her home organ, and the Rev. J. J. Hibbs directing.

Following the practice a delicious luncheon was served by the hostess, and a time of fellowship enjoyed. On behalf of the choir members, the Rev. Hibbs and Mrs. J. B. Fenton, choir president, thanked Mrs. Bell for the very pleasant hospitality.

Knox choir practices continue in the sactuary, each Thursday, evening, at 7 p.m., and new members from the congregation and the community are cordially invited to share in this ministry and fellowship.

Drivers! Let's Give Our Kids The "Brakes"

OPINIONS

: EDITORIALS :

--- WORTHY AND OTHERWISE

The Iroquois Post

AND MATILDA ADVOCATE
Published By
IROQUOIS PRINTING LIMITED
K. KIRKBY, President MRS. SHIRLEY KIRKBY. Sec'y-Treas.
A. LEROUX, Press-Comp. L. ARSENAULT, Lino-Comp
Published Every Wednesday at Iroquois, Ontario
MEMBER OF C.W.N.A. MEMBER OF O.W.N.A.
Subscription Rates: $3.50 per year in Canada; $4.50 per year in U.S.

Hazards To Watch

A recent release advising homeowners to soak their lawns in chlordane to keep skunks from digging the turf brings to mind a few facts about skunks and chlordane.

The range of the striped skunk, which is our common skunk is listed by authorities as: "all of Ontario".

The range of chlordane, according to a pesticide manual, is: "Hazards: dairy animals—yes; meat animals—yes; fish and wildlife—yes; cats and dogs—yes; livestock and dairy food—yes; drift—yes; environmental contamination—yes; applicator—slight to moderate."

In fact, chlordane is one of the most persistent and more dangerous pesticides. It can cause bad reactions in a person who gets the pesticide on his skin. It is one of those persistent pesticides which refuses to break down and is cycled through every bird that eats an insect contaminated by it, and through animals that eat dead or live birds, and so forth. It has, in fact, been spread through such food chains around the globe.

The fact that it is listed as "slight to moderate" in toxicity to applicators is one of those comparative things. "Moderate" is the highest toxicity allotted to chlorinated hydrocarbons. The "very toxic" rating is allotted to the organic phosphates, which is rather conservative since when one gets a good whiff of those pesticides, one topples over very dead.

The reason skunks dig in lawns is to unearth the white grubs that feed among roots. Chlordane will poison the soil so thoroughly that white beetle grubs cannot live in it for three or four years.

The release is of the "either/or" type. Either you use chlordane or the skunks damage the lawn. While many of us would prefer skunks to chlordane, no one is forced to make that decision.

There is a biological control known as "milky disease" which not only will eliminate the grubs in your own yard but also spread throughout the neighbourhood. It is not dangerous to humans nor other animals. And it gives permanent control.

The milky disease is a bacteria whose spores come in the form of a white powder. One applies a teaspoonful of the white powder at ten-foot intervals across a lawn. Two pounds will treat an acre.

The bacteria multiples in each grub attacked and when the grub dies, its body releases more spores. Birds that eat the grubs are not harmed.

The Federation of Ontario Naturalists believes that there is little reason to foul the world with persistent pesticides when there are other effective and longer-lasting methods of attacking a problem.



Sunday In The CHURCHES

IROQUOIS PASTORAL CHARGE
UNITED CHURCH OF CANADA
Minister: Rev. J. Leslie Dean — Iroquois United Church.
Organist and Choir Director — Mrs. Hugh Thompson.

During August combined Services with Knox Presbyterian Church Congregation will be held in Iroquois United Church each Sunday morning at 11:00 o'clock, with the Rev. John J. Hibbs in charge. Everyone is invited to these Summer Services.

WHITE CHURCH

During the month of August White Church will be closed. The Congregation will worship with the Combined Summer Services in Iroquois United Church at 11:00 a.m. each Sunday.

Mission of Iroquois
Anglican Church of Canada
Rector: R.V.A. Rogers
ST. JOHN THE BAPTIST
Trinity XIII
Iroquois
8:00 a.m. Holy Communion
11:00 a.m. Children's Service and Church School enrolment
CHRIST CHURCH
Dixon's Corners
7:30 p.m. Evening Prayer
ST. PETER'S
South Mountain
9:30 a.m. Holy Communion

Matilda Charge United Churches
REV. JAMES STEWART
Minister

Hulbert	9:30 a.m.
Brinston	11:00 a.m.
Hainsville	2:30 p.m.

The Presbyterian Church in Canada
KNOX CHURCH

Corner Church and Ann Streets
Iroquois

Minister: The Rev. John J. Hibbs B.A., B.D.

Organist: Mrs. Arthur E. Bell

September 1st
Services Resume in Knox Sanctuary
11:00 a.m. Morning Worship
Nursery Pre-School Class During Worship

ST. ANDREW'S CHURCH
South Mountain

Organist: Mrs. Arnold Shaver

9:30 a.m. .. Morning Worship

10.30 a.m. ..... Church School

Visitors Welcome To Our Services

Christian Reformed Church
WILLIAMSBURG

REV. J. D. PEREBOOM
Minister

Church of the 'Back To God Hour'
Broadcast heard every Sunday at 8 a.m. over CFRA, Ottawa

Service 8:30 and 10:30 a.m.
7:30 evening

First and third Sundays in each month services in English

One Man's Opinion

Is Human Rights Code A Farce?

by William (Bill) Seaton Sr.

"Whereas recognition of the inherent dignity and the equal and inalienable rights of all members of the human family is the foundation of freedom, justice and peace in the world and is in accord with the Universal Declaration of Human Rights as proclaimed by the United Nations;"

"And whereas it is publis policy in Ontario that every person is free and equal in dignity and rights without regard to race, creed, colour, nationality. ancestry or place of origin, etc."

Those high sounding words are part of the Ontario Human Rights Code. Very impresive, very flowery . . . but do they have any meaning, or are they just words?

While the Human Rights Commission fuss about the refusal of a person to receive accommodation, or a worker who has been refused a job because of age or union membership, what is being done for the young people over 21 years who have been refused the right to vote, while others are given the franchise?

Westminster Township Council on Tuesday, August 6 turned down a request for a vote of electors on the Municipal Franchise Extension Act.

Here are Minutes from West minster Township Council meeting held on Tuesday, August 6.

"The matter of a request from William Seaton and John Knowles, made at a previous Council Meeting, asking that a vote be held in December of this year on the adoption of the provisions of the Municipal Franchise Extension Act, was discussed at length. The members of Council reported that after due consideration and study they believe this Act should, if adopted or brought into effect, should be on a Provincial, Regional or County wide basis. On inquiry, no other Township in this, or adjoining Counties, were found to have adopted the Municipal Franchise Extension Act. Moved by H. Hart and seconded by D. Theaker that no action be taken on this request."

The request was made at a council meeting o nJuly 2, on behalf of about 50 men and women in the urban area over 21 years who do not have a vote in municipal elections, but their counterparts in the rural area may vote if they are sons, daughters, sisters or brothers of an actual farmer.

The act leaves the decision to council to decide whether those over 21 years in the urban area may vote, by granting council the power to hold a vote of the electors on the question.

The vote of dissent was unanimous according to Clerk Charles Kirk.

Reeve G. Wallace Laidlaw, Deputy Reeve, Murray Davis and Councillors, Sam Richardson, Donald Theaker and Homer Hart, all voted against granting the vote.

The latter two councillors are residens of an urban area.

It is hard to understand a government who would fine a landlord $100 for refusing accommodation, while five men on a municipal council can deny the right of some of its citizens to vote in a municipal election.

The right of some citizens to vote comes under Section 37, part III of The Municipal Act, those being farmer's s o n s, daughter or sister of who is the wife of a person who is entered or was entitled to be entered on such roll as a farmer's son.

While these people are entitled to receive the franchise, a young man or woman over 21 years who lives at home in a township urban area, on less than 20 acres of land, is not accorded the same right to vote in a municipal election, although paying provincial taxes which in turn come back to the municipality in the form of grants.

The franchise to vote may be extended by the municipal council with the assent of the electorate in the municipality.

In progressive centres of Ontario this is being done. In some rural areas with urban centres within the municipality the right is being denied by councils for what would seem to be political reasons.

It is not likely anyone really knowswhen this systef w a s first rigged, to give representation by land rather than population. The word rigged is a mild form of using other words meaning democratic dishonesty.

Because that is what it is, when a young man or woman in a municipality may vote because their parents own 20 acres of land or more, while another young man or woman is denied this right because of lesser land ownership by their parents.

Of all the rights to people under the United Nations Charter and after World War II that left more han 40,000 Canadian dead, he right to vote is the most precious.

Many people do not know this condition exists in Ontario. Farmers who were told about this section in the Municipal Act were indignant that such a condition should exist.

The Ontario Human Rights Code above the signature of Prime Minister Robarts concludes, "The aim of the Ontario Human Rights Code is to create a climote of understanding and mutual respect among our people, so that all will be offarded the unhampered opportunity to contribute their maximum to the development and enrichment of our province".

Mr. Robarts and the Human Rights Commission can't really believe this, when they would allow a municipal council of five men the right to deny part of their young people the right to vote while extending the franchise to another group.

So, we come back to where we started, "Whereas recognition of the inherent dignity and the equal and inalienable rights of all members of the human family is the foundation of freedom, justice and peace . . . that every person is free and equal in dignity and rights . . ."!

To that we say prove it. Because we say it is not true.

As it stands now it is an affront on the intelligence of all our citizens . . . that is all but the government and five men in Westminster Township who sit on a council and deny the rights of some of the township residents to vote in a municipal election.

"The aim of the Ontario Human Rights Code is to create a climate of understanding and mutual respect among our people . . ."

We contend that this is not true. that Section 37 of The Municipal Act is contrary in every respect to the mutual understanding of all the people.

We contend that this section is more discriminating than any section of the Human Rights Code that provides penalties for discrimination on the rights of employment, accommodation and the right to work.

We contend section 37 in part is politically dishonest in prevent ing the unhampered opportunity for some of our citizens to contribute their maximum to the development and enrichment of our province.

The denial of the right to vote is the greatest discrimination in a democracy. More than 40,000 young Canadians filled the cemeteries of Europe to prove this right.

Does the Human Rights Code and the government who fostered it really recognize the inherent dignity and the equal and inalinable rights of all members of the human family?

Apparently they do not. Is this discriminatory section in the Municipal Act and the people who support it, by denying one person the right to vote, politically dishonest?

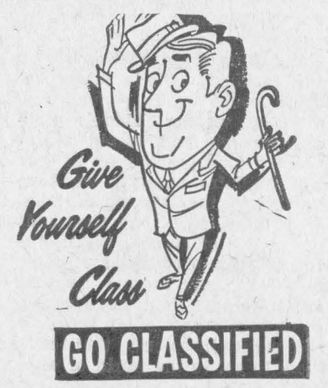

SUGAR AND SPICE
by Bill Smiley



September affair

Every year about this time, I have an affair, whether my wife likes it or not. I fall in love and let the chips fall where they may. I have my September Affair.

In movies and novels, that title means that a man, or woman, falls in love in the fall of his or her life. It has a sweet, nostalgic note, with a touch of sadness in it.

But I've had a September Affair since I was a sprout. Every year, I fall in love with the month of September. And it is sweet and nostalgic and a little sad. And achingly beautiful.

As a tyke, it meant coming home from two months of wild, free running about at the cottage, one of a big family. We were sun-burned and bramble-scratched and just a couple of jumps ahead of the gopher or the ground-hog, socially.

What a thrill to be home! Flip a light-switch, flush a toilet, in the big, old house with the high ceilings and cool rooms, after eight weeks of grubbing it.

And then, the magic of modern living re-discovered, it was out into the streets to find the "kids" and race around in the glorious September evenings, playing Run, Sheep Run, and Redlight and Hide and Seek. Mothers called, but nobody came. It was the first fascination with the September Affair. Our mothers seemed to sense it and let us have a last fling before life became serious and autumn dimmed the lamps.

As a teenager, working five hundred miles from home in September, I had my Affair. There was a churning yearning to get back to school, friends, football and the interrupted romance with the brown-eyed girl. It almost hurt physically.

As a youth, there was the headiness and tension of going off to College, a big word, in September. A strange and frightening place. A small-town boy in a big puddle. New people. New manners. New everything. A September Affair.

And at college, first year, there was the wrenching affair with a South American wench. Sylvia met by chance and it was nothing because she had to go back to Rio in four weeks, and I was really gone, and I knew I'd never see her again, and we wandered in the soft, September dusk, hands clutched, and my heart turned over in its grave.

Then came the war years and there were a few memorable Septembers. One on the Niagara Peninsula, with the grapes and peaches lush, and the thrill of knowing I had passed elementary flying school and could put the white "flash" of a pilot in my cap.

One in England, hot and hazy and languorous after a cold, wet summer. And the weekend leave in London, twenty years old and a pretty girl on your arm and death lurking in the wings, and caring not. Too fast it went.

One in Normandy and jump to Lille, and jump to Antwerp and life every day on a tenuous, white-hot wire, and the beautiful weather and the terrible daily disappearance of Paddy and Mac and Taffy and Dingle Bell and Nick and Freddy.

And that long, hot September of 1945. Home. Alive. Unreal. Really unreal: the family, the places, the peace, the boredom, and then the silly young people back at the university. But the September Affair with the trees and the cool blue sky and the long dark hair and yet another pair of brown eyes, browner than ever.

And the next September. Marriage to the brown-eyes and a wonderful week at the old cottage in Quebec, with this strange woman. Canoeing and swimming and me teaching her how to cook. And she's just as strange today, twenty-two years later. And just as brown-eyed.

And a lot of Septembers since, golden and blue, with the last breath of summer in the green trees and the first kiss of fall in the cool nights, and the magic that makes me fall for the ripe charms of that ripe lady of the year, September, oozing with plenitude, gorged with the frutis of summer, yet wakening with a sigh to the brisk business ahead.

I have a bad crush on the lady.

Toronto Telegram News Service

CLASSIFIED ADVERTISING

All forms of classified advertising — for sale, for rent, wanted, cards of thanks, in memoriams, engagements, coming events, etc., are charged at FOUR cents per word (Minimum of $1.00) and THREE cents per word (Minimum of 75c) if advertisement is paid for at time of insertion, for the first inserton and TWO cents per word for each additional insertion (Minimum of 50c). All advertisements taken over the telephone or received through the mail without the amount of advertisement enclosed, will be charged at the FOUR cent rate. Box numbers for confidential replies are 25 cents extra. Deadline for classifieds is 5 p.m. on Tuesday.
Telephone 652-4806

PUBLISHER'S RESPONSIBILITIES

The advertiser agrees that the publisher shall not be liable for damages arising out of errors in advertisements beyond the amount paid for the space actually occupied by the portion of the advertisement in which the error occurred whether such error is due to the negligence of the publisher's servants or otherwise, and there shall be no liability for non-insertion of any advertisement beyond the amount paid for such advertisement.

RACKY

Frightened, its wing broken, the bird was clinging to a rail when Tod found it. He brought it home, and "Racky" became its name.

Days passed and the bird mended quickly.

"Racky's getting well," the six-year old informed me one day. "Will he fly away?" I nodded.

"But I want him to stay here! I'll feed him, and let him sleep in his box-house, and take care of him—an' *everything!*"

"But he might want to be with his friends," I said. There was silence as the boy pondered the idea.

"All right," he finally said. "I'll let him go. But I bet he'd be happier here with me!"

We, too, would be happier if we knew where we belong in the complex pattern of life. God helps us discover ourselves and our place in His universe through His Church.

The child didn't know any better.

Do you?



...ing Service, Inc.,
Strasburg, Va.

Sunday	Monday	Tuesday	Wednesday	Thursday	Friday	Saturday
Psalms 11:1-7	Psalms 104:14-26	Psalms 124:1-8	Proverbs 27:1-8	Isaiah 40:25-31	Amos 3:1-8	Matthew 8:18-27

PRESENTED AS A PUBLIC SERVICE
BY THE IROQUOIS POST

RED BRAND BEEF

BONELESS Round Steak OR ROAST

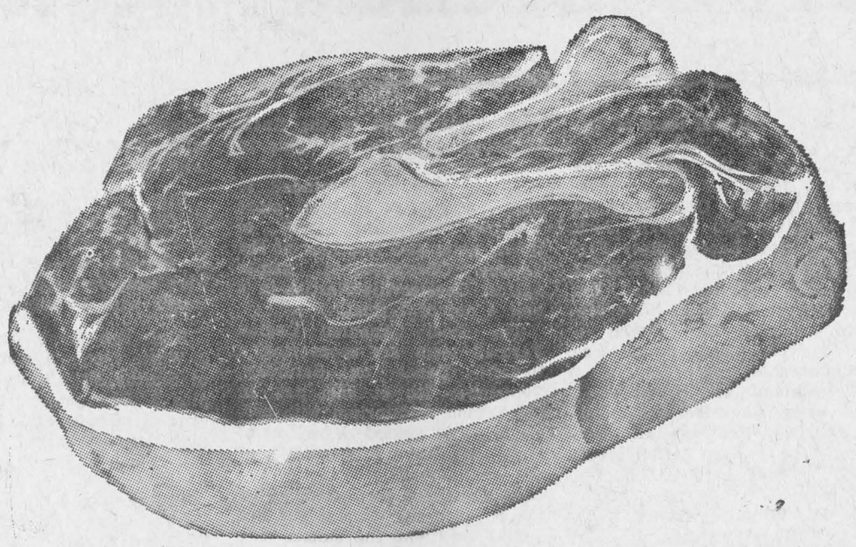

LB. 98c

RUMP ROAST ..... lb. 99c

Fresh Ground Hamburg ..... 2 lbs. 99c

FRESH SLICED
SIDE PORK ..... lb. 65c

NEW ZEALAND
Lamb In The Basket ..... lb. 29c

PRESSWOOD
Tray Pack Sausage ..... lb. 49c

MAPLE LEAF — 6 oz.
COOKED MEATS
MACARONI and CHEESE — PICKLE and PIMENTO — OLIVE LOAF — DUTCH — BOLOGNA — MOCK CHEESE
2-49c

LIMITED PURCHASES
SUGAR ..... 5 lb. bag 37c
LIBBY'S 12 oz.
Green or Hot Dog Relish ..... 2 - 49c
HEINZ 11 OZ.
KETCHUP ..... 3 for 59c
KAM 12 oz.
LUNCHEON MEAT ..... tin 39c
MILKO 3 LB. BOX
POWDERED MILK 99c
AYLMER SOUP ..... 4 for 59c
Chicken and Noodle — Chicken and Rice — Cream of Mushroom 10 oz.

Five Roses 20 lb. All Purpose
Flour 1.99

Kon Tiki 19 oz.
Sliced Peaches 2 - 69c

Carleton 19 oz.
Choice Pears .. 2 - 49c

Kraft Crunchy or Smooth 12 oz.
Peanut Butter 37c

Sun Up 11 oz. Jar
Orange Drink 59c

Aylmer 15 oz.
Sweet Gerkins 39c

Success Heavy Duty 32 oz.
Wax 99c

Fairbanks
Face Soap ..... 7 - 59c

Windex 19 oz.
Aerosal Bomb 69c

Reddy 16 oz.
Spray Starch 59c

Catelli 16oz box
Spaghetti or Ready Cut Macaroni .. 3 - 59c

Lavo 128 oz.
Liquid Bleach 49c

Mir Liquid 24 oz.
Detergent 2-79c

Vanity 2 Ply
Toilet Tissue .. 2 - 29c

Aylmer 24 oz.
Dill Pickles 29c

Maxwell House 1 lb. bag
Coffee 79c

Salada Prior Park 100s
Tea Bags 69c

Lido Cadet Mallow
Cookies ..... 4 - $1

General Mills Box
Button Snacks 39c

Sun Pac 48 oz.
Orange Drink .. 2 - 49c

Giant Size
Tide 85c

Select Brand Chicken and 24 oz.
Dumpling 89c

Crown Brand 32 oz.
Table Syrup 29c

9 oz. Box
Muffets 27c

Libby's 19 oz.
Alphagetti .... 3 - 69c

Libby's Deep Brown 14 oz.
Beans ..... 3 - 59c

Libby's Homemade 16 oz.
Pickle Slices .. 3 - 89c

Kemptville Premium Brand
DAIRY SPREAD
75% Butter - Dairy Product
IT'S NEW — IT'S GOOD
IT KEEPS
IT'S GOVERNMENT APPROVED
59c Lb.
For those that like Butter . . .
But Not The Price

Penny Pinchers

President Orange Drink Envelope ..
CRYSTALS ..... 4 for 49c
Clark's Tomato or Vegetable
SOUP ..... Tin 10c
Bee Hive 2 Lbs.
CORN SYRUP 39c
Maple Leaf
CREAMERY BUTTER .... lb. 67c
Zip
DOG FOOD ..... Tin 10c
Domestic
SHORTENING ..... lb. 29c

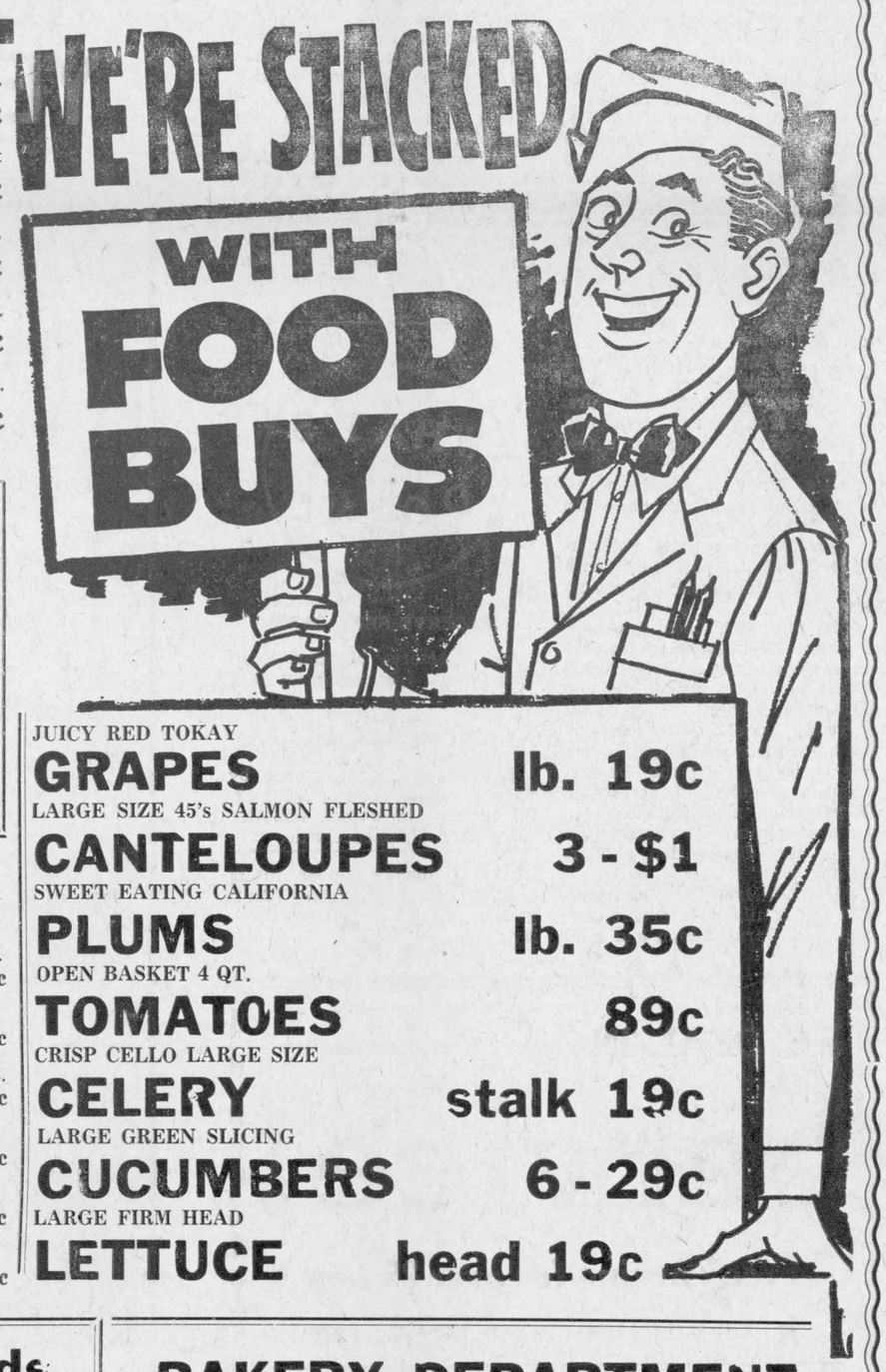

JUICY RED TOKAY
GRAPES lb. 19c
LARGE SIZE 45's SALMON FLESHED
CANTELOUPES 3 - $1
SWEET EATING CALIFORNIA
PLUMS lb. 35c
OPEN BASKET 4 QT.
TOMATOES 89c
CRISP CELLO LARGE SIZE
CELERY stalk 19c
LARGE GREEN SLICING
CUCUMBERS 6 - 29c
LARGE FIRM HEAD
LETTUCE head 19c

Frozen Foods

Blue Water 1 Lb.
Haddock Fillets 49c

York Frozen 15 oz.
Raspberries 42c

Vaun Clair Beef 1 Lb.
Steakettes 59c

McCain Brocoli
Spears ..... ea. 29c

BAKERY DEPARTMENT
Fresh Baked Fam-O Pak of 12 G.B. Lemon and Maple Reg. 65c
Do-Nuts ..... 19c Cup Cakes .. spec. 55c
Christie's Famous Fresh Reg. 49c Walkers Chocolate Reg. 59c
Date Loaf ..... 39c Cup Cakes spec. .. 49c

S&F Markets Ltd.

COUNTRY HOLIDAY

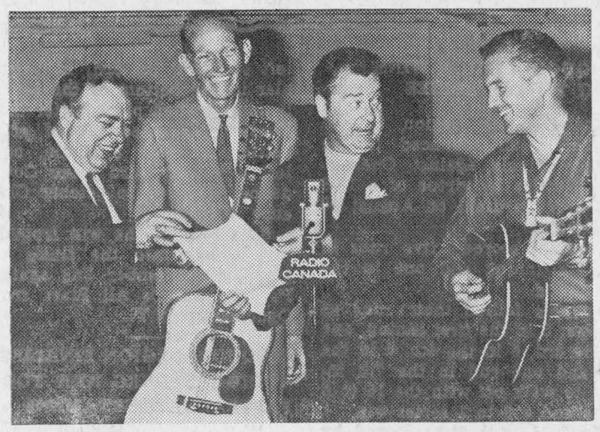

The rafters of the Ormstown (Quebec) Arena rang with the applause of 2700 enthusiastic country and western music fans when CBC radio's Country Holiday was taped there recently. Talking about the show are (left to right): Grand Ole Opry stars Mac Wiseman and Red Smiley, producer Frank Heron, and Bobby Hill. This edition of Country Holiday will be broadcast on the CBC radio network September 7.

Next Stop — Cloud 9!

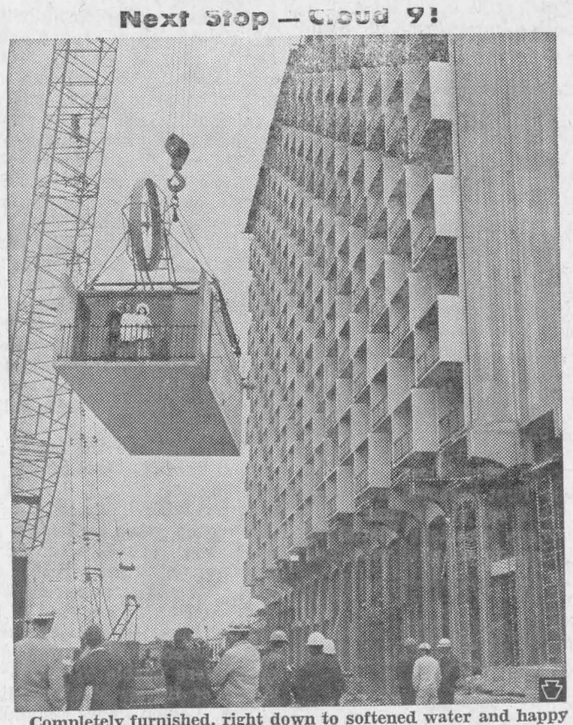

Completely furnished, right down to softened water and happy guests, this room is being hoisted into place in a new and novel hotel at HemisFair '68.

SAN ANTONIO, TEXAS — It's going to be a soft life for this family as up, up, they go to the top of the luxurious new 20 story, $7.5 million Hilton Palacio del Rio Hotel. It's not elevator service, Texas style, but a new way of building.

To speed construction and complete this newest of posh hotels in time for HemisFair '68, builders prefabbed it almost entirely out of completely finished room units. Cast in lightweight concrete, each room was completely furnished and equipped with everything from bed linens to matchbooks before being hoisted into place by the world's largest crane. The hotel even boasts of Culligan softened water in every one of its 500 pre-plumbed bathrooms. Softened water not only provides guests with the ultimate in bathing luxury, but also reduces building maintenance and housekeeping. Confides the management, "It's as if we'd hooked our plumbing to a cloud."

The new hotel, located beside the San Antonio River, features a terrace view from every room. A man-made waterfall spills into the lazily curving watercourse below, where gondolas transport guests to and from HemisFair.

YOU NEED SHUR-GAIN
PASTURE DAIRY RATION



Even the finest pasture does not provide all the vital ingredients needed for a completely balanced ration.

To keep milk production up, cattle on pasture should be fed SHUR-GAIN 14% Pasture Dairy Ration. This ration contains extra vitamins and minerals plus plenty of molasses for palatability and quick energy.

If you want to maintain the same high milk production you were getting from feeding a balanced stable ration, ask your SHUR-GAIN Dealer about SHUR-GAIN 14% Pasture Dairy Ration.

SHUR-GAIN Rooney Feeds

IROQUOIS, ONT. Telephone 652-4382



The SPORTS Scene

IROQUOIS LEGION WINS SEMI FINALS SERIES

The Iroquois Legion Branch Fastball team advanced to the League Finals against Chesterville Nestles by virtue of a 16-6 win over Cardinal on August 30 in Cardinal.

Cardinal scored five runs in the 4th inning and one in the 6th inning.

Iroquois tallied their runs as follows: 3 in the first inning, one in the 3rd, 5 in the 4th, 6 in the 6th and one run in the 7th inning to walk off with the 16 to 6 score and a 3 to 1 series win.

Cardinal runs were scored by Murray, Gerald O'Brien (a home run), Ferguson, Gilmer, Kavanaugh and Hall.

Scoring for Iroquois were Ray Lapier 2, Ron Lapier 4, Jack Coulter 3, Gord Summers 1, Jim Scott 2, Bill Duvall 2, Randy Thompson 1, and Bud Perry 1.

The Cardinal Battery consisted of Hall, Gill and Gilmer. The Iroquois battery involved Summers and Lapier.

IROQUOIS WINS 1-0 IN HOGANSBURG FASTBALL TOURNAMENT

Without any stretch of the imagination Iroquois Legion Fast ball team played their 34th game of the season and their best game of the year in Hogansburg, N.Y. on Sunday, September 1st in the American Legion Post 1479 International Invitational Annual Tournament.

The results gave the Iroquois team a convincing 1-0 victory over the highly favoured Plattsbury, N.Y. Air Force Base team.

The only scoring in the game occured in the top of the third inning on very close slide in play by First baseman Roy Lapier with 2 out at the time.

On many occasions Plattsburg came close to winning with men left stranded on 3rd, in particular in the bottom of the seventh inning when pinch hitter Stan Roussell advanced to 3rd after getting on with a single, only left to die at third when Coundenne flied out to catcher Clarence Warren.

By virtue of the win Iroquois won a bye into the finals on Monday, September 2nd against Pat and Jerry's All Stars from Ogdensburg, N.Y.

IROQUOIS LEGION FINALISTS AT HOGANSBURG NEW YORK FASTBALL TOURNAMENT

The Championship of the first annual American Legion, 1479 Fastball Tournament held in Hogansburg, N.Y. was decided on Labour Day, Monday, Sept. 2nd.

As Ogdensburg, N.Y. Allstars were pitted against Iroquois Legion Branch 370.

Ogdensburg, N.Y. won the Tournament championship with a 4-2 victory over the Iroquois Legion team, in winning the title Ogdensburg were awarded the $100 first prize money and the Legion Past 1479 Trophy as well as their fine pitcher Tony MacDonald was awarded the Most Valuable Player award with Stan Woods of Iroquois as the runner up to the award.

MacDonald pitched all 3 games for Ogdensburg plus several fine hits including a home run against Cornwall on Sunday.

Following is a scoring summary of the Championship Game

Ogdensburg opened the scoring on a first inning run by Larvey while Iroquois were held scoreless.

There were no scoring in the second inning. Ogdensburg added another run in the 3rd inning as Larvey scored his 2nd run of the game and again Iroquois were held off the scoresheet for the 3rd inning in a row

The New York team completed their scoring in the top of the fourth inning on runs by Fortin and Lawrence. Once again Iroquois were unable to get to the slants of Hurler MacDonald.

The Legion boys contained Ogdensburg All Stars from scoring in the 5th, 6th and 7th innings.

Iroquois completed the games scoring with 2 runs in the bottom of the fifth inning on runs by Jack Coulter and Ron Lapier.

Thus Ogdensburg won the $100 first prize money and Iroquois Legion won the finalist money of $50.

The feeling of most of the hundreds of people who attended the tournament that Iroquois sports fans could be proud of the showing put on by Legion Branch 370 Fastball team of Iroquois, Ont.

Following is the lineup of the Iroquois team for the tournament: Bud Perry, Gord Summers Roy Lapier, Bill Duvall, Jack Coulter, Ron Lapier, Ross Ferguson, Ron Potvin, Dale Roberts Jim Scott, Charles Waddell, Ed. Renwick, Stan Woods, Mike McGinn and Clarence Warren — Leo McKee, manager and Leo DeBellefeuille, coach.

The lineup for Ogdensburg, N.Y. were Tony MacDonald, pitcher; Larvey, 2nd base; G. Love, short stop; O. Kiap, left field; B. Griffith, first base; P. Fortin, 3rd base; J. Lawrence, right field; R. Williams, centre field; C. McWilliams, catcher.

The dates and locations of the league finals have not be finalized at press time, although it is known Iroquois will be playing their home games in the finals at Brinston due to no lights in the Iroquois Park.

Sports fans are reminded to look for posters in local store windows informing them of times, dates and locations of the League Championship games against Chesterville Nestles in a best 4 out of 7 final.

The local Canadian Legion Fastball team are sponsoring a Benefit Dance on Saturday, September 7th at 9:00 p.m. in the Legion Auditorium with proceeds going toward defraying of team costs for the operations of the 1968 season.

All donations are welcomed by the boys on the team if you are unable to attend the dance.

A raffle and prizes are also to be awarded to the lucky people in attedance. See you all at the Benefit Dance September 7.

GOOD TOP SOIL

Sand - Gravel Fill

CRUSHED ROCK

LEE SHAVER
652-4224

AMBULANCE AND FUNERAL SERVICE

W. E. FITZSIMMONS
IROQUOIS

Established 1924
— Complete Line of Home Furnishings —
"SERVICE IS OUR MOTTO"

652-4452 652-4577

In Time For School Opening!

The All Ne wPerma-Case
Fun Kits
by Thermos

The All New Perma-Case Lunch Kits

Can't Rust — Won't Break — Lifetime Hinges — Hold More — Wipe Clean — Makes All Metal Kits Obsolete —Comes with 'Peanuts' — 'Lasse' — 'Superman' and many more Comic Pictures so popular with children.

SEELY'S HARDWARE

PHONE 652-4553 IROQUOIS, ONT.

PITTSTON

Wm. Taylor observed his 83rd birthday, Friday August 30 and he assisted the threshers at Robert Sloan's for a short period

Mr. and Mrs. Clarence Marlatt accompanied by Mrs. Hilda Wilson, Haddo, called on Mr. and Mrs. Bruce McKay and family, Iroquois on Friday.

Mrs. Muriel O'Hara and Miss Linda Mathieu spent some time with Mr. and Mrs. Good, Toronto. Mr. and Mrs. Good brought them home and spent the holiday weekend here.

Mr. and Mrs. Harry Fawcett and family, Mrs. Howard Fawcett, Iroquois spent Sunday even ing last with Mr. and Mrs. John Richardson.

Several from here attended the Ottawa Ex.

Mr. and Mrs. Albert Oates and family, Allentown, Penn., spent a few days with Mr. and Mrs. Wm. Taylor.

Mr. and Mrs. James Williams and daughter, Ottawa were guests last Monday with Mr. and Mrs. Ralph Cooper.

Rev. and Mrs. Este, Montreal were Sunday dinner guests with Mr. and Mrs. Robert Sloan.

Misses Joan Melissen and Mrs. Mary Jansman spent Thursday afternoon with Misses Wilma and Mary Hendriks.

Mr. and Mrs. John Richardson and Judy were Saturday din ner guests with Mr. and Mrs. Tom Fawcett, Iroquois.

Mr. and Mrs. Roy Holmes were Sunday guests with Earl Marlatt and Mrs. Hilda Wilson, Had do.

Mr. and Mrs. Earl Wright and family, North Gower were Sunday guests with Mr. and Mrs. Presley Montgomery. Dale and Sheila remained over for a few days.

Miss Linda Burchell, Mainsville spent the week end with Miss Janice Sloan.

Barry Montgomery of Spencerville, spent the past week with Mr. and Mrs. Presley Montgomery.

Mr. and Mrs. Leon Swartout, Fillmore, N.Y. spent a few days recently with Mr. and Mrs. Ralph Cooper and also visited Mr. and Mrs. Wm. Taylor.

Teddy Jakielaszek has returned home after spending the summer months with the Department of Lands and Forests at Worthington near Sudbury.

Several from here attended the Labor Day Celebration at Cardinal.

Mr. and Mrs. Bert Montgomery and family Spencerville, Mr. and Mrs. Garnet Sloan and family were Monday supper guests with Mr. and Mrs. Presley Montgomery the occasion being Presley's birthday.

KNOX CHURCH SCHOOL RESUMES CLASSES ON SEPTEMBER 8th

Church School pupils, teachers, and new pupils of the community are reminded that the Fall Session of studies and fellowship in Knox Presbyterian Church School resume this Sunday, September 8th, at 9:45 a.m. in the church-hall.

Class promotions will be announced, registrations taken, and a combined Church School introduction to the course of study for the coming year, "The Bible" presented. The coloured filmstrips, "The Living Word" and "The Story of Our Bible" will be included in this presentation.

On Sunday, September 15th, the annual Rally Day Service will be held in the Knox sanctuary at 11 a.m. and in which the Church School will participate as a group, and the Junior Choir will lead in the ministry of music Catechism and Attendance awards will be presented during this Service, and Miss Janis Thompson and Mr. Roger Barnhartd will assist in the ministry of prayer. A Family Service, all members, friends, and par ents are encouraged to be present with the Church School.

On Sunday, September 22nd, the Sacrament of the Lord's Supper will be received at the 11 a.m. Service of Knox, with a Preparatory Service in St. Andrew's Church, South Mountain, Wednesday evening, September 18th, at 8 p.m.

WHAT'S DOING

RESERVE SEPT. 30TH!

Please reserve Monday, Sept. 30th for St. John's Harvest Dinner.

RUMMAGE SALE

Rummage Sale sponsored by Spencerville CWL, Sept. 12, 13, 14. 10 a.m. to 9 p.m. opposite the town hall, Spencerville. 1c

WE DEAL IN
Service!

Free Parking for over 25 cars

● WE WILL PICK UP AND DELIVER FREE

Cars Serviced From
8 a.m. to 5:30 p.m.
—WHILE YOU SLEEP — OR WHILE YOU WORK

Mickey's

TEXACO SERVICE

IROQUOIS PHONE 652-4491

At The Bowling Greens

Favoured with ideal weather the Men's Doubles tournament held on the local greens on Wednesday, August 28th, proved a good success. Sixteen rinks were in competition from Ottawa Kingston, Smiths Falls, Brockville, Prescott, Kemptville, Chesterville and Iroquois.

High three game winners were H. Gnisley and Howard Conley, of Prescott with 56 points, plus 2. Second three-game winners were Ross Jamieson and Ambert Brown with 50 points.

High two game winner were J. White, Iroquois, and Don Storr of Smiths Falls, with 51 points plus 3. One game high winners were I. Brady and Ersal Murdock, of Brockville.

Taking part in the Ladies Triples Tournament at Brockville on Wednesday, August 28th, an Iroquois entry of Nelda Brown, Gwen Parmeter and Shirley Cooper won all three games — placing second in the tournament with 43 points. First place winners were a Kingston entry with 43 points, plus 2.

On Saturday, September 7th, a Ladies Doubles Tournament will be held at the local green with the Jean Wadds Rose Bowl trophy in competition.

On Wednesday, September 11 the annual Men's Doubles tournament will be held on the local greens with a good entry already assured. This tournament features the Iroquois Post trophy.

Play for the Keeler Trophy will be held this Sunday afternoon, September 8th. This will be a Triples tournament with two games in the afternoon, followed by a pot luck supper at the Club House. Third game in the evening. Play starts at 2 p.m. Fee of 50c per player to defray cost of prizes.

The annual pot luck supper will be held on Saturday evening, October 5th.

1969 CALENDAR

Saturday, March 29, 1969: sup- and cards.

Saturday, April 26, 1969: a date to remember.

Wednesday, May 28, 1969: a clubhouse cleanup.

Sunday, June 29, 1969: a grand trebles tournament to celebrate 45 years of active lawn bowling in Iroquois. Any news of the opening year would be welcomed. Out of town members please plan to attend.

July 13: Hargreaves trophy.
August 17: Keeler trophy.
September 14: Gilder trophy.

300 LABELS $1.75—Three lines printed, in plastic box. The Iroquois Post. Phone 652-4806.



running all over the place is for the birds

let your fingers do the walking through the YELLOW PAGES

electric heating lets you match temperature to tempo all through your home.



When the activity is high the temperature can be low. And vice versa. It's that easy with electric heating. Room-by-room or zone temperature controls put comfort at your fingertips. It's just one more way electric heating brings you all the comforts of home.

live better electrically

your hydro

Village of Iroquois Hydro System

The Carlton Showband

Stars of CTV's Pig and Whistle Show
RCA Recording Artists

Saturday, September 28th, 1968

N.D.D.H.S., AUDITORIUM

Sponsored by the Lions Club of Winchester

TICKETS:

2.50

PER PERSON

Advanced Tickets On Sale at the Following Places

Until September 20th, 1968

FINCH: Shaver's Restaurant
CHESTERVILLE: Vice Furniture
RUSSELL: Russell Phair Barber Shop
METCALFE: Hank's Esso
VERNON: Porteous IGA
IROQUOIS: The Iroquois Post
MORRISBURG: Jean's Fabrics
WINCHESTER: Winchester Press, and Fabrics Unlimited
KEMPTVILLE: The Kemptville Advance
WILLIAMSBURG: CTC
SOUTH MOUNTAIN: Taylor's General Store
HALLVILLE: Don Irwin's Store
OSGOODE: Osgoode Variety Store

SHANLY

Rev. and Mrs. Charles Este who have been accupying the Manse for the past month while he was Minister on the Shanly United Church charge returned to their home in Montreal, on Monday.

Mr. and Mrs. Lyle Marcellus and Mr. and Mrs. Fred Beckstead of Chesterville were Saturday dinner guests with Mr. and Mrs. Gordon Gilmer.

Mr. and Mrs. John Scott of Oshawa visited at the home of Mr. and Mrs. Cecil Bennett on Sunday.

Mr. and Mrs. J. S. Wallace, returned on Friday from a week's trip through eastern United States and Penn., with Mr. and Mrs. Keith Matthie and children of Algonquin through the the Eastern States of Pennsylvania.

Mr. and Mrs. Walter Froom, with Mr. and Mrs. Edgerton Froom of Kemptville visited Mr. and Mrs. Ford Patterson of Carp on Sunday.

Several of our young people left on Monday for new fields: Miss Betty Bennett will be teaching Kindergarten in a Toronto school, Miss Lorna Pitt will teach Grade 3 at North Gower, and Dale Gilmer in Nepean Township.

Miss Evelyn Rannie of Tweed returned home Monday after a week's holidays at the home of her cousin, Miss Marilyn Pitt.

WE NOW HAVE A WIDE RANGE OF

SAMPLES

FOR FREE APPRAISALS

Phone

Residence 543-2293 or Business 543-3253

Van Allen's Upholstery

MORRISBURG

50-tfc

Hanesville

Miss Mary Lynn Baker has returned to her home in Trenton after spending the summer with Mr. and Mrs. Arnold Fader.

Mr. and Mrs. Eppie Bosma and Cathy were Saturday evening visitors of Mr. and Mrs. Harry Warren.

Mr. and Mrs. W. B. Reynolds were visitors over the weekend of her brother Mr and Mrs. Bert

Cardinal Notes of Interest

Funeral services for Mrs. Luigi Marin were held from the Emmons Funeral Home, Cardinal, to Sacred Heart Church, with Rev. R. Shannon chanting mass.

Many lovely floral tributes, spiritual offerings and "In Memoriams" were received.

Pall bearers were Howard Dodge, Frank Sisty, J. R. Walter, George Brown, Russell Canning and Stewart Cook.

Burial was at Cardinal in Sacred Heart Cemetery.

Mrs. Marin, the former Josephine Bottan passed away at the Brockville General Hospital, after a brief illness, and where she was a patient for 4 weeks.

She was born at Soo Paula, Brazil on July 18, 1897, daughter of the late Ernest Bottan and his wife the former Anna Conte.

She married Luigi Marin, who survives, and they have resided in Cardinal for over 40 years, where they operated a vegetable and fruit garden.

Besides her husband, she is survived by trhee sons and two daughters, Joseph, Jack and Alphonse, all of Cardinal, Miss Theresa Marin at home and Mrs. Fred Heyens (Elvira) of Guelph. Also several grandchildren and a number of great grand children, two brothers and one sister Anthony and Armand both of Cardinal, and Mrs. Maselda Bianco, Motto Di Livenzo, Italy.

Quaig of Newington.

Mr. and Mrs. J. P. Murray have purchased a new 1968 car.

Quite a few people from her attended Ottawa Ex this past week.

Mr. Aaron Coughler of Brockville was a weekend visitor of Mr. and Mrs. Clifford Fader and Roy.

Mr. and Mrs. Arnold Fader and Mr. and Mrs. Morris Serviss spent Sunday with Mr. Johnson Fader, Mr. and Mrs. Dwain Faw cett and boys at their son's cottage on Graham Lake.

Labour Day Results

Cardinal Labour Day celebration which is sponsored by Local Union 483, began its weekend with a dance for the teens on Friday night in the Union Hall (former Town Hall) with music supplied by "The Little Boys Blues" and a good crowd attended.

On Saturday night, a dance was held in the same hall, with music by Bert Godby and his orchestra with a good number present including some of the younger folk.

Sunday night, there were spec tacular fireworks at the Race Track with the local volunteer Fire Department in charge.

This year marked the 25th anniversary of Local Union 483.

Results of foot races held at the Race Track in the morning.

GIRLS — 3 and under, Patricia Gill, Julie Robichaud, Michele Sayeau.

BOYS — Mike Farmer, Raymond Grant, Kevin Patrick.

GIRLS 5 and under — Sara Armstrong, Leslie Cameron, Kelly Owers.

BOYS — Timmy Trolan, Trevor Gill, David Cross.

GIRLS — 7 and under, Kelly Patterson, Cindy Mills, Annette Jodoin.

BOYS — Doug Crowder, Tom Murdock, George Marlett.

GIRLS — 9 and under — Jenny Roode, Pam Sayeau, Hope O'Connell.

BOYS — Paul Byers, Mark Pittman, Howie Coons.

GIRLS — 11 and under, Kathy Rylands, Karen Amell, Jean Moore,

BOYS — Barry Borrett, Larry Sayeau, Kent Wells.

GIRLS — 13 and under— Gloria Holmes, Bonnie Farmer Janice Van Allen.

BOYS — Jim Borrett, Terry Armstrong, Mike Quinn.

GIRLS — 5 and under — Gloria Holmes, Bonnie Farmer, Janice Van Allen.

BOYS — Jim Borrett, Terry Armstrong, Mike Quinn.

GIRLS — 5 and under — Gloria Holmes, Debbie Farmer, Bonnie Farmer.

BOYS — Mike Furness, Jim Borrett, Tom Bennett.

Sack Race — Girls 11 and under — Jean Moore, Brenda Baker, Kathy Rylands.

Boys — Randy Magee, Melvin Yee, Mike Pelehos.

Sack Race — Girls 12 to 16 — Janice Van Allen, Gloria Holmes Susan McDonald.

Boys — Mike Furness, Jack Crawford, John Reid.

Wheelbarrow — Girls and boy, 11 and under, Karry Lee Crawford and Doug Jodoin, Louise Levere and Ivan Toupin, Missy and Billy McDonald.

Wheelbarrow — 1 boy and 1 girl 12 to 16 — Jack and Julie Crawford, Rick Jodoin and Peggy Hutchcroft, Randy Crawofrd and Louise Levere.

3 legged race — 1 boy and 1 girl 11 and under — Bob Perry and Shirley McDonald, Doug Jodoin and Karry Lee Crawford, Ronnie Earl and Marni Campbell.

3 legged race 12 to 16 — Jack and Julie Crawford, Rick Jodoin and Peggy Hutchcroft, John Reid and Pam Farmer.

Doll carriage parade — Karen Lee Tyo, Patty Linnen, Nancy Linnen.

Mutt parade — Jackie Boa, Ruth Hall, Frances Farmer.

Decorated bicycles — Derrick Robichaud, 2 Karen Amell and Mary Lynne Gladstone, 3 Karen Lee Tyo.

Bicycle race — Girls — Gloria Holmes, Debbie Farmer, Judy Walters.

BOYS — Jeff Davy, Mike Furness, Ronnie Earl.

The oldest lady present was Mrs. Ethel Holmes and the Union defeated the staff in Tug of War.

Thread The Needle Contest — Vicki Campbell and David Redden; Grace and Ronnie Patterson Yvonne Crawford and Lorne Cross.

Egg contest, Verna and Eugene Lemery, Judy Byers and Gary Pettigrew, Gloria Patrick and Jim McLaughlin.

Apple race, Vicki Campbell and David Redden. Ann Cameron and Terry Running; Gloria Patrick and Jim McLaughlin.

Women's Race — Judy Byers, Lorraine Patterson, Vicki Campbell.

Men's Race, David Redden, Terry Running, Gary Pettigrew.

There were free pony rides and free ice cream for the children.

Band music was enjoyed by a Citizens Band made up from Brockville, Prescott and Cardinal.

The Grand parade started from Cardinal Benson Public School Grounds, with Police escort.

Union officials, President Ronald Patrick; Vice president, James Caldwell; Secretary Treasurer, James Henry; Recreation Secretary, Donald H. Barkley. Executive Members, Jack Gladstone and Frank Hitsman, Jr. were among those in the parade.

Also among those present were Grenville Carleton M.P. Gordon Blair; and George McGrath of Ottawa and the village council

Bands present were, South Grenville District High School Girls Band; Carleton Place Band; Brockville Pipe Band; Ogdensburg Band; The Lampliters from Smiths Falls; Brockville Rifles Band, Ottawa Majorettes of City View.

Floats were entered by Canada Starch, Union 25th Anniversary; Canadian Legion Branch 105, sponsors of Scouts, Cubs and Minor Sports; Leeds and Grenville County Courthouse; Cardinal Volunteer Fire Department; Nursery Rhymes.

(Remainder of Labour Day report to follow next issue).

BLOOD DONOR CLINIC
MORRISBURG
CIVIC BUILDING

Monday, September 9th

6 P.M. TO 9 P.M.

Make An Effort To Attend

Join the Fun This Winter
GO BOWLING!

INGLESIDE LANES

Phone 537-9400 Ingleside, Ontario

—BOWLING AND BILLIARDS—

Register Your League Early!

STILL A FEW SPOTS LEFT

Individuals May Contact Ingleside Lanes or Join The League in Your Area

14-2c

It'S RESULTS

That Count!

Your advertising message In The Iroquois Post, whether it be in the Classified ads. or the Display columns brings you top results.

Your weekly newspaper brings you news of the people you know and live with; reports from our community organizations and support for these organizations, whether it is a service club, a social group, youth or adult groups or your favorite church. Your weekly newspaper is a part of the life of the community.

Get your copy each and every week and let us send a copy weekly to your son or daughter away from home. It's like getting a letter from home every week -- only we do the writing.

Give us a call today at 652-4806.

Copies Available Weekly at:

THE DAFFODIL—Iroquois

LENNY'S—Iroquois

WEEAGAR'S—Morrisburg

BAKER'S PHARMACY—Cardinal

THE CRAFT HOUSE—Iroquois

The Iroquois Post

FOR 60 DAYS!

25% Off

on all

Firestone Tires

We Do All Repair Work on All Makes of Cars!

Mechanic On Duty 8 a.m. to 5 p.m. Only

●—TUNE UP PARTS IN STOCK FOR CANADIAN AND IMPORT CARS

TRY TEXACO SKY CHIEF OR TEXACO FIRE CHIEF GAS FOR MORE MILES PER GALLON

HAVOLINE OIL

Mickey's Texaco

PHONE 652-4441 IROQUOIS



EVERYBODY SAVES MORE CASH WITH IGA'S DEEP CUT

EXTRA SPECIALS

We have selected many outstanding food values throughout our store and tagged them with some extra special low sale prices. It's your chance to stock your pantry shelves with quality foods at value - packed prices. Come and see for yourself. Stock up on value and pocket the savings at IGA.

CHECK

THE HANDBILL THAT YOU RECEIVED IN YOUR MAIL OR WEDNESDAY'S DAILY NEWSPAPER

OTTAWA — BROCKVILLE — CORNWALL

Wedding Invitations

• ANNOUNCEMENTS
• INFORMALS
• ACCESSORIES

FOR THE DISCRIMINATING

Now at THE IROQUOIS POST

You may select your wedding invitations, announcements and accessories with complete confidence as to quality and correctness of form.

Wedding announcements of...

• TRADITIONAL BEAUTY
• CLASSIC DISTINCTION
• SOCIAL CORRECTNESS



Personalized wedding napkins, matches and cake boxes also available.

by INTERNATIONAL

Lands & Forests Report



by: Mark Schaefer, R.P.F., Management Forester

Before you sign on the dotted line

The sale of timber from your woodlot is a major financial step. Like buying a house, it usually occurs once in a lifetime and deserves all the legal advice you can get.

All to often the unwary woodlot owner will allow himself to be talked into signing a contract based on verbal promises. This leaves him open to all sorts of abuses which, unfortunately, he tolerates with great misgivings. The landowner may be a non-resident unable to keep a close eye on the cutting. He may be a dairy farmer who rarely visits the woodlot, and in many cases hasn't been back there for years. A lump sum price, cash-in-hand looks pretty good; the woodlot is only a nuisance anyway.

In any case a good woodlot is a definite asset to the farm. In the past it heated the house, built the barn, fenced the fields, provided maple syrup, and supplied cash products in a crisis.

Today it may not represent most of these but it still is worth money, it is a cash crop which you will harvest only once in a generation. Your decision, as was your fathers, will decide whether your son will benefit.

Foresters with the Department of Lands and Forests will be pleased to help you make that once-in-a lifetime decision. They will give you an estimate of the saleable timber and mark the actual trees to be cut if necessary. They will assist you in formulating a suitable contract which you in turn should turn over to your lawyer for a final scrutiny.

Remember you are not only interested in realizing the true value of the products but in protecting your property from damage and ensuring a crop as good or better for your sons or daughters.

BE CAREFUL TO PREVENT FOREST FIRE

It takes so many years to build a forest, don't let fire tear it down in minutes.



With CILUX Spray, lamps, shelves, railings, all those hard-to-do places are painted in minutes. CILUX Spray gives a durable enamel finish that lasts. In colors, black or white. Won't fade ever. We have it — and the full line of C-I-L Paints.

C-I-L PAINTS
Cost no more than ordinary paints

S. A.
Thompson
& SON LTD.
PHONE 652-4478 IROQUOIS, ONTARIO

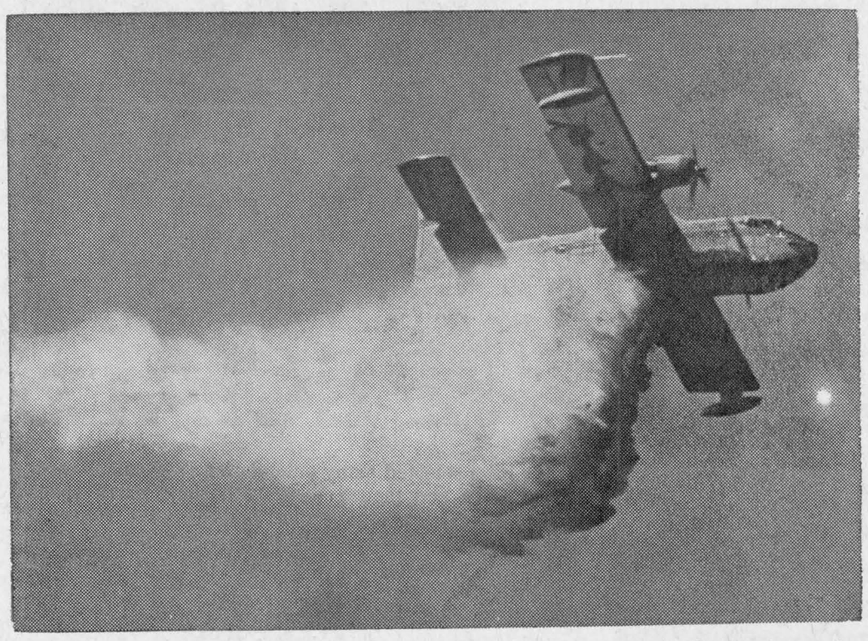

The Canair CL-215, the first airplane in the world designed specifically for water bombing forest fires, has successfully picked up and dropped its maximum load of 12,000 pounds of water (1,200 Imp. Gals.) in recent water tests at Lac Simon, Quebec. Skimming across water at more than 70 miles per hour, the CL-215 scoops up its mavimum load in 1 2seconds. It is capable of dropping more than four times as muhch water over a fire as its nearest competitor in a typical days operation. The airplane will be demonstrated to forestry people, representing every Province in Canada, at the Canadian Institute of Forestry annual meeting in Newfoundland in late September. Canadair has sold 20 of the amphibians to the Province of Quebec and 10 to the Government of France, with deliveries starting in February, 1969.

Swimming Lessons Over After Excellent Season

The weatherman was very cooperative this summer and the ideal weather provided increased opportunity for swimmers to take advantage of the lessons offered by the municipality. Not only has this provided a great deal of fun and relaxation for those taking part but the educational aspect alone was well worth the cost.

As we read of the number of deaths each summer, caused by drowning, it becomes quite apparent that the need to learn to swim is a must. The population, in increasing numbers, take to the water or the beach at every available moment and so increase the risk of a water fatality. The proper knowledge of water safety could keep the toll down and knowing artificial respiration can also save countless numbers in the years ahead.

As adults we too have a responsibility. There have been occasions when people's lives might have been saved had someone known enough about artificial respiration and been able to go to work immediately to save a drowning or other accident victim.

It has been expressed that another year might see enough adults interested to start an adult swimming class. If this came about, the safety program would naturally be included in the program. Now is the time to think about it and to make plans for next season.

The beach area is fairly well equipped and this year has seen much use, not only by those taking lessons, but the general public on the weekends and in the evenings have used it to the fullest. On a couple of occasions there have been near-drownings and but for the prompt action of someone, Iroquois could have been mourning the loss of a young resident. The risk is much greater during the "off-hours" when there is no lifeguard in attendance. With more adults capable of applying artificial respiration and having better knowledge of the water, the risk could be cut considerably.

We sincerely hope the proper authorities will give serious consideration to adult classes and that the adults see their responsibility.

$$ and Good Sense

by William J. Martin

This column is a regular weekly feature prepared by the Family Financial Counselling Service of the Avco Delta Corporation, P.O. Box 2820, London, Ont. All questions submitted to the above address will be answered, in print or by return mail. Names will not be used in print. However, all questions should be accompanied by a complete name and address.

Dear Sir: We've been without carpeting in our house for going on a year now, and it looks like we may never have carpeting un less my wife and I can settle our disagreement. We both want carpeting; that's not the problem. But my wife won't settle for anything but the best, and I say we can't afford the best. How do we resolve this?

No Name Please

Frequently disagreements of this sort result from a failure of both marriage partners to decide on common goals. If there is agreement on the goal, differences of opinion on the means to achieve the goal can be worked out — and this appears to be one of those cases, with each of you standing firm on an extreme position and refusing to budge.

To find your respective ways to the center — and to the best possible decision — each of you must make one concession. You must agree that you will buy the best carpeting you can afford. Your wife must agree to settle for the same.

Unless I miss my guess, you'll end up paying more for carpeting than you wanted to spend and your wife will end up with something less than the best.

In any event, here's the way to start. Sit down together, you and examine your budget carefully to determine how much—exactly —you can afford to spend on carpeting payments — as your budget is currently constructed. Then go over it again and then again to see where you can scrimp and save to come up with something extra for carpeting. When you've scrimped all you can, you've reached the maximum amount you can spend on carpeting — and your wife will see the logic of not spending anymore.

And before you howl about giving up so much for carpeting, remember it may be the one luxury of a lifetime which your wife wants. Most of us know of something that we want more than anything else in the world and our life will not be complete until we get it. This may be the feeling that your wife has about carpeting.

Remember also that the best carpeting you can buy will, in the long run, save you money. Get the best and you won't have to go all through this again in five years.

Ecumenical Service Sept. 15th

Under the auspices of the Iroquois Ministerial Association, an Ecumenical Service of worship and witness will be held at St. John the Baptist Church, Iroquois, on Sunday evening, September 15th at 8 p.m. The Christian community is cordially invited to support this important event.

Speaker for the occasion will be the Reverend T. H. Bridle, District Secretary for the Ottawa Branch of the Canadian Bible Society. Film of the work of the Bible Society will be shown also, and this service replaces the usual meeting of the local branch. It is thrilling to hear the work and to share in the Mission of the Bible Society a society that meets the endorsation of Christian people. The Ministerial considers that having a Service of Worship is an important step forward in promoting our interest and our corporate response.

It is our hope that the choirs of the Village of Iroquois will find a time for rehearsal and participation in this Eumenical Service. Announcement of the rehearsal time will be made in next week's paper.

AIR FORCE VETERANS OF DUNNVILLE CELEBRATE 23rd REUNION

The wartime personnel of No. 6 SFTS Dunnville will gather for their 23rd reunion on Saturday, September 21st. All ranks are invited to this annual get together for reminiscence and reverberation.

The highlights will be an Air Show with wartime Harvards and Jet Voodoos, a tour on a London double deck bus and a Memorial Service at the Harvard Memorial in Civic Centre.

For further information please contact Frank Scholfield, Box 137 Dunnville, who will send all information and will place your name on the permanent mailing list for future reunions.

TV COMMERCIALS NOW ON VIEW IN FOOD SHOPS

Now you get commercials as you shop for food, reports Marketing. A new concept in "reminder" advertising is being launched. It's a closed circuit in store television system that carries product picture messages on a series of 23-inch TV screens, suspended from supermarket ceilings. The number of screens varies depending on the size and layout of the store, with an average of from 12 to 15. They are placed in strategic spots to catch the shopper's eye no matter where she is in the store. The images are transmitted from a self-contained unit which holds a revolving drum of 100 35-mm. black and white slides. The same product is pictured on all screens in a store at the same time and each slide changes automatically every seven seconds. The whole cycle is repeated every 12 minutes so that the average shopper who spends between 20 and 25 minutes in a supermarket gets at least two exposures of the same product message.

GOVERNMENT TO PAY HALF COST FOR CONVERTING VENDING MACHINES

The Federal government is paying half the cost of converting coin operated vending machines from silver to the new nickel coinage (quarters and dimes), reports Canadian Hotel and Restaurant. There are 500,000 machines to be converted at $16 each across Canada, so Ottawa's share will be about $4 million. The problem arose when the federal government announced the switch from a silver-copper alloy to all nickel coins. The switch to all-nickel coins means an increased seigniorage revenue for the Royal Canadian Mint because it costs less to manufacture the new coins but the selling price to banks and other outlets stays at the same face value. This added income will be used to pay the government's share of converting the machines. Makers of the new coin selection mechanisms, says Canadian Hotel and Restaurant, enclose forms on which owners apply for the 50 per cent rebate.



Public Notice

In the Yellow Pages of current Morrisburg Telephone Directory, Page 16, under heading of Optician — dispensing the hours in A-1 PUBLIC OPTICAL advertisements — should be: Open Mon., Wed. and Sat., 9 a.m. to 6 p.m.—Tues., Thurs., and Fri., 9 a.m. until 9 p.m.—Please Note Change in your Yellow Pages.

15-3c

BINGO FANS

"IT'S ONLY MONEY"
YES ABOUT $6,500 OF "ONLY MONEY"

Grand Prize in 54 Calls $4,000 or $1,500 Consolation

3 Great Share The Wealth About $3000 - Take Home $1,500

$600 Snow Ball - $150 Baby Jack Pot $100 Jumbo
THE $600 JUMBO WENT ON AUGUST 24th

20 Games In All with the $250 Four Way

5 - $25 Door Prizes and Money Tree
"YES IT'S ONLY MONEY"

SAT. SEPT. 7th
AT 8 P.M.
LIONS BINGO
AT
The Brockville Memorial Centre

CHILDREN UNDER 16 WILL NOT BE ALLOWED IN THE BINGO AREA. BUT MAY USE MEMORIAL HALL THAT IS SUPERVISED

Last 2 Lions Bingos Sept 21 - Oct 5

76th ANNUAL
EXHIBITION
South Mountain

FRIDAY and SATURDAY
Sept. 6 & 7

FRIDAY --
6:45 P.M. — BALL GAME
South Mountain Girls vs. Fair Board Team
8:30 P.M. — Fire Drills by Area Fire Departments

SATURDAY --
1:30 P.M. — HORSE RACES
2 Races — Purses $200. and $400.
$100. to any horse that breaks the track record

FEATURING THE ALLAN SHOWS

- Cattle, Swine and All Exhibits on Display All Day Saturday

Saturday Night Dance
AT THE GROUNDS
"Ralph Carlson and The Countrymen"

-- All Are Welcome --
Mountain Agricultural Society Class "C" Fair

Beatty

High Quality Farm Euqipment Will Serve You Better

- Low Down Payments
- Special Discounts
- Time Payment Plan
- Interest Free Loans

STABLE CLEANERS — SILO UNLOADERS
BUNK FEEDERS — LIQUID MANURE SYSTEMS
WATER SYSTEMS — METER MILLS
BARN RENOVATIONS

Visit Our Store For:

— STANCHIONS — WATER BOWLS — VENTILATING FANS — HOG FEEDERS — FEED TRUCKS — COW TRAINERS — FROST PROOF WATER BOWLS — MANURE CARRIER BUCKETS — COMPLETE INSTALLATION AND REPAIR —

Beatty
Farm Service Centre
St. Lawrence St., Winchester — Phone 774-2103

GEORGE ARMSTRONG, Store Manager
GEORGE RUPERT, Sales Representative

Notes From Our Country Correspondents



HURRAH, THEY'RE BACK. Canada's 24,000 postal workers have resumed normal duties, but according to officials, effects of the 22-day-old strike could be felt for many weeks. The backlog of mail was so great that even a herculean effort by the posties will not be able to overcome the delay entirely.—TNS Photo

Growing House Plants
Attractive New Book

Green-thumbed cliff dwellers and other house plant enthusiasts will be interested in a publication produced by the Ontario Department of Agriculture and Food. Entitled Your Guide for Growing House Plants and Caring for Gift Plants, this fifty page book is packed with useful information and advice. It is for sale only, sells at 75c per copy and is available from the Information Branch, Ontario Department of Agriculture and Food, Parliament Buildings, Toronto.

Anyone familiar with previous issues will be interested in know ing that the new edition h a s been completely revised. Staff members of the Department of Horticulture at the Ontario Agricultural College, University of Guelph, prepared the copy, with the cooperation of Professor H. W. Goble, Provincial Entomologist, and Professor C. B. Kelly of the Department of Botany.

General information on conditions affecting plants in the house include sections on light, temperature, atmosphere, soil, potting and repotting, watering, fertilizer, propagation, insects and related pests, and diseases. More than eighty varieties of house plants are then dealt with on an individual basis, including everything from Abutilon (flowering maple) to wax plant. Gracie Fields' biggest aspidistra of them all, the hymenocallis, and the Ranunculus haven't been forgotten nor has the humble but attractive sweet potao plant. Prac tical as the information is, House Plants and Gift Plants comes with a delightful, brightful, bright colored cover and there are several full color illustrations as well as many black and white ones.

To obtain copies of the book, send a postal note or money order made payable to the Treasurer of Ontario, to the Information Branch at the above address and ask for Publication 507, Your Guide for Growing House Plants and Caring for Gift Plants.

Dairy Herd Costs

The cost of milk production has been studied for almost 20 years by the Ontario Department of Agriculture and Food, through its Dairy Herd Improvement Association program.

In 1967, the income and expenses of maintaining a dairy herd were based on herds averag ing 32 milk cows.

The average gross income was $20,044 per herd. This included income from milk sales and milk used on the farm (84 per cent), as well as the value of the growth of young stock plus the excess of sales over purchases, commonly referred to as livestock credits (16 per cent).

Dairy herd expenses include direct operating expenses and fixed expenses.

The major operating expense was feed, which averaged $7,855 per herd. Veterinary fees, drugs, and milker supplies cost $689, and marketing costs were $1,158. The total operating expense was $9,702.

The major fixed expense was labor, $3,403. Other fixed expenses, including depreciation, interest, taxes, and insurance, came to $2,642. The total fixed expenses amounted to $6,045.

The total expenses for a herd of 32 milk cows was $15,747.00 Deducting this from the gross income of $20,044, the return to risk and management was $4,-297.

The same cost of production studies indicate that the average annual milk production per herd was 339,600 pounds of milk, more than double the quantity produced by the average dairy herd in the province.

Feed consumed in those herds studied average 3,187 pounds of grain and supplements per cow. Hay equivalents was 5.1 tons and the adjusted acreage of pasture was equal to 1.6 acres per cow.

Cardinal Notes of Interest

Janet and John Laine have returned to their home in Toronto, after having visited their grandparents, Mr. and Mrs. Gilbert Merkley.

Mrs. Laine (fromerly Betty Merkley) and two children recently took up residence in Toronto, after having spent some time in Sydney, Australia. Her husband Harold will soon be joining them. They also spent some time in New Coledonia, where Mr. Lane was also Geologist. He is chief Geologist for the International Nichol Company and received his degree from Queen's University in Kingston, and his wife is a graduate nurse of Kingston General Hospital. He has been posted to Toronto.

Mrs. Howard Baldwin and son Jeffrey, were guests of Rev. and Mrs. R. Crooks and family at Belleville.

Reeve and Mrs. George Brown and family were guests of her brother, Mr. and Mrs. D. G. Graham at Paris, Ont. and Mr. and Mrs. Brown attended the wedding of Keith Woodland and Judy Main at Winger, Ont

Bob Baldwin and Ronnie Daw spent a vacation in New York City.

(WO) Conrad and Mrs. Baldwin and family were guests of his mother Mrs. Smith Baldwin, before leaving for a three year stay in Germany.

Eddie Mack of Camp Borden was guest of his mother, Mrs. William McCurrie and Mr. McCurrie.

Guests of Mr. and Mrs. Gilbert Merkley were M:r. and Mrs. William Johnston of New Caledonia Mr. Johnston is retired British Consul to New Caledonia. They have been also enjoying a trip around the world.

Swimming season is becoming shorter, and with a very good summer, instructor Fred Sayeau with assistants Sharoll Hall, Marianne Armstrong, Lois Weldon, Jodi Campbell and Maureen Smith, have had 22 beginners, 13 Juniors, 10 Intermediates 8 Seniors and 17 survival swimmers all passed with more to try. Tests will soon be completed. There is also a Leaders course taught by Fred Sayeau with eight attending; a water safety club with ten; and an adult class of eight. To begin there were 70 beginners, 30 Juniors, 30 Intermediate, and 15 Survival swimmers, ten Seniors and 7 Bronze. Doug Thompson is caretaker at the pool and Recreation chairman is Norman Gaylord. Cardinal swimming pool's bath houses had a fresh paint job this season and repairs made to property. Close to the pool in the park area, there were two fireplaces and more picnic tables

WHY AN S.M.V. SIGN

The orange and red triangle Slow Moving Vehicle sign will be required by law September 1, 1968, on Ontario's farm vehicles travelling the public roads. Why do we need this additional sign on highways that sometimes appear to be overcrowded already with signs?

Well, in 1967, Ontario's farmers were involved in 246 car-tractor accidents. These are 246 reasons why this Slow Moving Vehicle sign is necessary. Add to this the 10 fatalities, 140 injuries and over $250,000 loss in property damage and the need for this special sign is quite apparent.

As a motorist, learn to recognize this orange and red triangle as a warning of a slow vehicle. This will give you time to stop and prevent you from becoming a statistic.

Hyndman

Mr. and Mrs. Cleduis Francis, Brockville were Monday visitors of Mr. and Mrs. George Francis.

Mrs. Mary Harding, Mr. and Mrs. George Foster, Kim and Lisa, Toronto spent a few days last week visiting Mrs. Janet Lattimore and Mrs. Bert Lattimore.

Quite a few from here spent a day last week at the Ottawa Ex.

Mrs. Margaret Emrie, Kemptville, Mr. and Mrs. Ralph Dilla bough, Heckston called on Mrs. McDougall Wednesday afternoon and were tea guests of Mr. and Mrs. George Norton.

Misses Lois and Lorraine Conley returned home on Friday af ter spending a few days in Ottawa with their brother and wife Mr. and Mrs. Lloyd Conley.

Mrs. Tommy Francis, Brockville spent a few days last week with Mr. and Mrs. George Francis.

The farmers are busy these nice days getting their grain threshed or combined.

Holidays are over and the children started back to school on Tuesday.

IF YOU THINK you might have a problem with alcohol, Alcoholics Anonymous may be able to help you. Write to Box 371, Iroquois, Ont. 43-tfc



OUR TOWN



SMALL WORLD

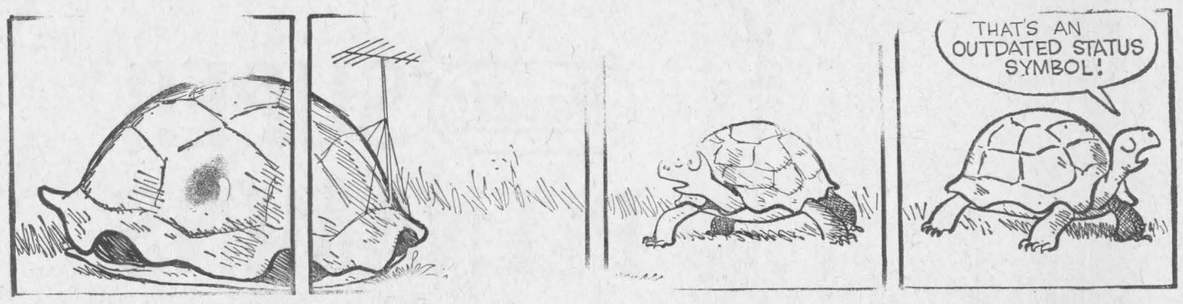

THE WHEELS



CYNTHIA



USE THIS
Business Directory

SMITH'S
Photo Studio
- PORTRAITS
- GROUPS
- WEDDINGS
- COMMERCIAL

We Specialize in - - -
Children's Photographs
62 Kyle Dr. — Ph. KI 3-2873
MORRISBURG

Craft House Photography
IROQUOIS
SHOPPING PLAZA
PHONE 652-2177
Photo Finishing — Fresh Film
Frames . Albums
Passport Photos

Harold C. Fairbairn
Funeral Directors—
—Furniture Dealers
BRINSTON — WILLIAMSBURG
DIAL 652-4775

Get Bonded
Wool
Crepe
AND
Acrilics
AT
Jean's Fabrics
Morrisburg, Ontario
Phone 543-3172
P.S.
SEE OUR LACE
Jabots
THEY'RE DICKIES
15-2c

Claire Casselman
Representing Metropolitan Life Insurance Company
Ottawa 4, Ontario
137 Lakeview Drive, Iroquois
Phone 652-4834

N. Tenenbaum, O.D.
OPTOMETRIST
Morrisburg, Ontario
Successor to Art Wahlroth, O.D.
In same location
Hours: Every Tues. and Thurs.
By Appointment
Please Call 543-3055

FARM FIRE INSURANCE
CONTACT us for rates on Farm Fire Insurance — Dwelling Contents, Outbuildings, Cattle and Machinery.
LORNE MELLAN
Brinston Ontario

MONUMENTS
LONS MEMORIALS
Local Representative
DWIGHT CROWDER
Williamsburg Phone 535-2683

When PLANNIN' A NEW HOME PLANNIN' A NEW COTTAGE PLANNIN' A RENOVATION PLANNIN' SEE LANNIN
H. S. Lannin Ltd.
GENERAL CONTRACTORS
PHONE 774-2637 WINCHESTER, ONT.

MUTTART BRAND HOMES
Beauty - Economy - Comfort
Choose from 32 floor plans in 2 storey, split-level or ranch style in 2, 3 or 4 bedrooms. Mortgage may be repaid in 15 years or sooner. We shell erect or teach you to assemble your manufactured home with simple instructions.
Don't Delay — contact or better still visit
Jim Mulligan
1473 Princess St., Kingston
(Box 751) Tel 546-1672

BROCKVILLE DRIVE-IN THEATRE
SEPTEMBER 4-5-6 WED., THURS., FRI.
The Night of The General
(Adult Entertainment)
Tec., Cs. — Peter O'Toole, Omar Sharif
Arizona Sheep Dog
Tec. — Walt Disney Special
BOULDER WHAM — Tec.
SEPT. 7-9-10 SAT., MON., TUES.
Wait Until Dark
(Adult Entertainment)
Alan Arkin, Efrem Zimbalist Junior, Audrey Hepburn, Richard Crenna — Tec.
Chasing The Sun
Tec. — All Star Cast
CHILI CORN — Tec.

FAST RESULTS WITH WANT ADS

FOR SALE

Hereford Steer Beef

WESTERN BEEF — Corn Fed, Top Quality. Side 53c lb. Front Quarters 43c lb. Delivered to Cold Storage. Cost of Cutting and wrapping approximately 4c per lb. Side weight approximately 300 lbs. Quarter Approximately 150 lbs. Apply Jack Saver. Tel. 652-4501 or Ford McCaslin.

Fresh Graded EGGS

EXTRA LARGE	doz. 60c
LARGE	doz. 58c
MEDIUM	doz. 52c
SMALL	doz. 40c
CRACKS	doz. 30c

WHITTLE Poultry and Fruit Farm

IROQUOIS, ONT.

COMPLETE LINE OF



Milker Supplies — inflations, air and milk hoses, gaskets, for all makes and models. In stock at C and L Feeds, Dixon's Corners, Phone 652-4266. 3-tfc.

NEW POTATOES for sale. 4c per lb. Bruce M. Barkley, RR1 Iroquois 652-4104. 11tfc

HONDA 90 Motorcycle, good condition. Best offer. Phone 652-4186. 1p

FOR SALE OR RENT — 8-room house on Charles Street, Iroquois. Immediate occupancy—Jackson Builders Supply, 652-4405. 14tfc

HONDA 90 MOTORCYCLE, in good condition. Best offer. — 652-4186, Iroquois. 1p

1967 DODGE Coronet 440 hardtop, 318 V8, automatic, radio, etc. Phone 652-4190 6 to 8 pm. 1p

BRISTOL, 15c sheet, colors Black, Red, Orange, Yellow, Green, Salmon, Blue, Pink and White. The Iroquois Post.

Get Action...



GO CLASSIFIED

CRAFT HOUSE, Iroquois Shopping Plaza: Open weekdays from 1 to 5.30 p.m., Fri. evenings from 6.30 to 9.30. Tele. 652-2177 Books on hand include Modern Corn Production by Aldrich and Leng—$11.00; Scenic St. Lawrence — $1.75; Webster Handy College Dictionary 60c; Larousse's French-English, Eng.-Fr. Dictionary—75c; Langenscheidt's German-English, Eng.-Ger. Dictionary, 60c; High Arctic Venture by M. Hinds $5.95; Maitland, Seaway Village $2.00; Canadian crafts on hand includes weaving, pottery, silver and wood carving.

CASE 2-furrow Trailer Plow, on rubber, in good condition. Allan Farlinger and Son, 543—2272 or 543-2897. 15—2p

HIGH STANDARD (Oylmpic model) Semi Automatic Target Pistol, new. Tony Cummins, 543—2354. 1c

NEWCOMBE Upright Piano, excellent tone. Call mornings or evenings after 7 p.m. 652-4877 1c

TOMATOES FOR SALE. Pick your own for $1.50 per bushel. Bring containers. Elmer Dentz Orchards and Garden at Irena 4 miles north of Iroquois, on Brinston Road. Closed on Sundays. 15-2c

LOST

LOST — 36' Aluminum extension ladder — Reward — 652-4671 Fred Hutt. 1p

FOR RENT

IROQUOIS COLD STORAGE Deep Freeze Space and Locker Service. Meat cut as you like it. 25-tfc

5 ROOM UPSTAIRS APT., tile floors, partly heated, in Brinston. Phone 652—4710. 15-2c

GARAGE FOR RENT, for car or boat. Phone 652-4384, Mrs. C. McGahey, Church St. 1c

2 BEDROOM HOUSE for rent, call 652-4560. 15 1c

WANTED

FULL OR PART-TIME School Bus Driver. Write Box 129, Iroquois, Ont. 14-2c

LAND WANTED

SPORTSMAN wishes to purchase land suitable for hunting or fishing. No buildings. State legal description, acreage and price. L. McKee, Station K, Box 53, Toronto, Ontario. 15—8p

WANTED TO RENT

WITH option to buy, house or small farm on No. 2 Highway, preferably with river frontage. Box 178, Iroquois. 1c

Cards of Thanks

We wish to express our sincere appreciation to relatives, friends and neighbours for the many acts of kindness, messages of sympathy, floral tributes and donations to the Heart Fund received at the time of the death of a beloved mother, Violet Lapier.

Mr. and Mrs. Sandfield Lapier Jr. and family.

For all the cheerful cards received while I was a patient in the Brockville General Hospital and since my return home, for the flowers and gifts and for the kind enquiries I can only say, most sincerely, "Thank You".

Dorothy Marcell

We would like to thank our friends and neighbours of Dixon's Corners and surrounding area for their good wishes and generous purse. Special thanks to Miss Valerie Adams, Miss Janice Locke, Mrs. Dorothy Locke, Mrs. James Locke and Mr. Keith Banford who took the time to collect.

Mr. and Mrs. Roger Johnston

I wish to thank all my neighbours and friends for the cards, and letters, while I was in the Kingston hospital. Also special thanks to the Ladies Aux. for the lovely plant they sent me, and thanks to Edna Hagarty and Ken Thompson for transportation.

1p Norma Webb

We wish to express our thanks and appreciation to our family, relatives and friends who made our 55th wedding anniversary a special and memorable day for us. Your many beautiful cards, letters, flowers and gifts will be cherished and recall many happy memories. Our best wishes and sincere thanks to all.

Edwin and Claire Johnston 1p

I would like to thank all those who sent me cards, flowers and visited me while I was in Winchester Hospital. This was greatly appreciated.

1 p Brock Fisher

WANTED

DUNDAS ACCOUNTING SERVICE — Accounting Service and related reports. Business office located Room 16, Iroquois Motor Hotel, Iroquois, Ont. A. H. (Al) Belmore, 652-4176. 45-1yrp

Irving H. Miller

LTD.
Real Estate Broker
PRESCOTT, ONTARIO
Member of MLS

CHAS. HEUVEL
Representative
Phone 652-4764
RR2, Brinston, Ontario

Owen R. Davis

CO. LTD.
Real Estate and Insurance
Member of M.L.S.

J. E. McSHANE,
Representative
361 Park Street East, Prescott
Telephone 925-4698



rally-proven! trail-tested!

SEE THE ALL NEW *69 Moto-Ski* LINE **NOW!**

11 MODELS FROM WHICH TO CHOOSE

A small Down Payment will hold the Moto - Ski of your choice until you are ready for it.

RON WHITTEKER
SALES AND SERVICE
Phone 652-4656 R.R. 1 Iroquois (Stampville)

Notes

Mr. and Mrs. Donald Eichner and family, of St. Catherines, spent a week's holidays at the parent's home, Mr. and Mrs. John Eichner.

Mrs. A. W. Batchelor is back home after a two month's vacation in the West Coast; including a month with her daughter, Mrs. M. D. Lauder of West Vancouver, enjoying a cruise up the "Inside Passage" from Puget Sound in the South up to the Alaskan Panhandle; two weeks at the Grenshiel in Victoria and visits with friends and relatives in Winnepeg, Ottawa and Montreal. But "East, West home's best".

Floyd Fisher

Real Estate Broker
Morrisburg, Ont.

Phones: Office ---- 543-2044
Residence -- 543-2355

SALESMEN:

Alton Bolton 543-2002
John Allison 543-2989
Dain Connor 543-3106

R. A. STRADER

LIMITED
REALTOR
260 King St. West, Prescott, Ont.
Member M.L.S.
Insurance

MORTGAGES ARRANGED

BOTH TOWN AND COUNTRY? Yes, you can have your acke and eat it, oto! All the beauty of a country setting, yet within minutes of shopping and buses. This four bedroom home contains 2 complete kitchens with modern built-in cupboards and stainless steel sinks, 2 living rooms, separate downstairs entrances, 3 acres. Excellent value.

COMFORT IS WHAT COUNTS! And this cozy two bedroom bungalow will make your family 'right at home'. Large modern kitchen, 4 pc. bathroom, lovely large lot. This home is 3 miles west of Iroquois and is in immaculate condition. Good terms.

FOR APPOINTMENT AND INSPECTION 'PHONE US ANYTIME

PHONE 925-2889

Evenings—
Lional McAllister — 925-4659
14-2c

When PLANNIN' A NEW HOME / PLANNIN' A NEW COTTAGE / PLANNIN' A RENOVATION / PLANNIN' SEE LANNIN

H. S. Lannin Ltd.
GENERAL CONTRACTORS
PHONE 774-2637 WINCHESTER, ONT.

THE HYDRO-ELECTRIC POWER COMMISSION OF ONTARIO

PROPERTY FOR SALE

TOWNSHIP OF WILLIAMSBURG

The Commission is offering for sale property in the Township of Williamsburg consisting of approximately 5.5 acres and being part of Lot 34, Concession 1. The property is located a short distance from the St. Lawrence River on the north side of Lakeshore Road immediately west of Morrisburg.

The sale would be subject to the condition that the purchaser relieves the Commission from all liability by reason of the raising, lowering or changing the level of the waters of the St .Lawrence River.

For further particulars, telephone T. D. Hand at 543-2815, Morrisburg, or write to Ontario Hydro, 620 University Avenue, Toronto - Attention: Property Division.

Offers to purchase must be received by the undersigned before 4.00 p.m. Eastern Daylight Time on September 16, 1968, at 620 University Avenue, Toronto, and the sealed envelope containing the offer to purchase must carry identification that it refers to the Williamsburg Township property.

Each offer to purchase must be accompanied by a certified cheque payable to The Hydro-Electric Power Commission of Ontario for at least three per cent of the amount of the offer and cheques will be returned to the unsuccessful bidders.

All offers to purchase must allow until September 27th, 1968, for acceptance or rejection and must not be withdrawn until after that date. Offers must also allow until November 30, 1968, for closing of the sale.

The highest or any offer not necessarily accepted.

E. B. EASSON
Secretary
13-3c

QUALITY PRINTING FOR EVERY PURPOSE

Job Well Done



You get the finest quality and service at reasonable cost

The Iroquois Post

Back To School Shoes

GOOD SELECTION
FALL SHOES NOW ARRIVING
FOR THE BEST IN WORK BOOTS
OXFORDS — HI CUTS RUBBER BOOTS

PARMETER'S SHOES

"SHOES YOU CAN DEPEND ON"
Shopping Centre Iroquois, Ontario

STOP!

AND

CHECK

FRESH TRADES READY TO GO!

1968 ENVOY-EPIC—Blue, 2 door sedan, radio. Lic. L99871

1967 CHRYSLER-NEWPORT — 4 door Hardtop, Yellow with Black vinyl roof. P.S., P.B. Automatic V8. Lic. 5452A

1966 BUICK-LeSabre "400"—Aqua, 4 door sedan, automatic V8, radio, P.S., P.B., Licence 37580L

1965 VALIANT — Red, 2 door sedan, automatic, 6 cyl, radio. Licence 52331E

1965 ENVOY-EPIC — Blue, 2 door sedan, radio. Lic. 6045A

1967 OLDSMOBILE-Cutlass — Blue, 4 door sedan, V8 automatic, radio. Licence 4521A

1964 CHEV-Biscayne — Black, 4 door sedan. 6 cyl., automatic, radio. Licence 1542A

1963 CONSUL — White, 4 door sedan. Licence L96506

1967 CHEV-Biscayne — Maroon, 4 door, sedan, V8, automatic, radio, P.S., P.B. Licence 3315A

1965 BUICK-Skylark — Red, 2 door Coupe, V8 automatic, radio, P.S., P.B. Licence 1503A.

MARCELLUS

Motor Sales Limited

PHONE 543-2925
MORRISBURG, ONTARIO

CLOSED MONDAY—OPEN ALL DAY WEDNESDAY

LLOYD C. DAVIS

—INSURANCE—

COMPLETE LINE OF GENERAL INSURANCE

Automobile — Fire — Theft — Liability
— Life Insurance —

652-4567 — PHONES — 652-4503

Iroquois Office — Shopping Plaza Ontario

Rexall SUPER PLENAMINS

50% BONUS OFFER



SAVE 4.69 Get a 72 tablet bonus with 144 tablets at regular price..7.69

SAVE 7.69 Get a 144 tablet bonus with 288 tablets at regular price..12.69

CANADA'S LARGEST SELLING VITAMIN MINERAL PRODUCT

Gilmer Pharmacy Ltd.

RON GILMER, Phm.B.

EMERGENCY 652-4358 — IROQUOIS, ONT. — STORE 652-4379