The Morrisburg Leader

VOLUME 104, NO. 45 MORRISBURG, ONT., FRIDAY, NOVEMBER 11, 1966 $2.50 YEAR IN CANADA; $3.50 IN U.S.A.

Authorized as Second Class Mail
Post Office Dept., Ottawa

BLUE TORNADOS SPARK BIG WEEK-END WITH BIG FOOTBALL WIN



At the "Homecoming Weekend" at Morrisburg High School last week end, the Morrisburg Blue Tornados jumped the gun on festivities, by completing their third successive undefeated football season, to claim the E.O.S.S.A. "B" Football Trophy for the third time in a row. Following the game, South Dundas High School Board Chairman Dale Beckstead presented the trophy to offensive captain Steve (Juan) Casselman and defensive captain Russell (Moe) Garlough. Ed Fluter is the coach of the Blue Tornados.

Officially the festivities began with the commencement and dance held in the Public School Auditorium on Friday evening. Saturday afternoon the activity got under way with a parade and snake dance through town led by the Morrisburg Legion Band, and followed by the "Powder Puff Football Team" and the Boys Cheerleaders, with several floats and cars suitably decorated for the occasion.

After the parade, on the football field, the Powder Puffs, girls' team, emerged victorious from a hilarious encounter with the boys' cheerleaders.

This was followed by chariot races which ran the length of the football field, and a soccer game between the M.H.S. soccer team and the M.H.S. football team. A donut dunk was held in the school gym at 5 p.m. and a hayride around town with two huge tractor-drawn wagons, filled to overflowing with happy enthusiastic young people, came at 7 p.m.

The concluding dance got under way at 9 p.m. at the Morrisburg Civic Centre, where prizes were handed out for the afternoon's victors. Mick Mabo and Russell Garlough were presented trophies as most valuable players to their team throughout the season.

One of the highlights of the dance was the crowning of Miss Blue Tornado, Judy Patterson, a grade 12 student. Runners-up Hilda Locke and Betty Scott were princesses. All of the girls were given gifts by the Boys' Athletic Society, and compliments of several of the Morrisburg merchants.

A. J. Dando, principal, presented Miss Blue Tornado with a bouquet of roses and Mick Mabo and Russell Garlough had the honor of placing her crown and ribbon.

Our photo by Smith Photo Service shows l. to r. Dale Beckstead, South Dundas High School Board Chairman, presenting trophy to Steve Casselman, offensive captain Steve Casselman, defensive captain while coach Ed. Fluter and defensive captain Russell Garlough share the glory of the final win for Morrisburg High School football team.

Rev. J. L. Dean is Guest Speaker

Rev. J. Leslie Dean, B.D. of Iroquois was guest speaker at Morrisburg High School Commencement held Friday in the auditorium of the Public School. The speaker said "There are three things the graduate, after five years of high school education, should take with him into the waiting world: morals and ethics, responsibilty, which is synonymous with self-discipline, and a sense of the value of religious concepts."

Mr. Dean said: "Morals have to do with our dealings with those close to us, ethics with the whole of society". It was the speaker's opinion that the majority of this generation is no more immoral than other generations, but "it is not quite so ethical as other generations".

"Society", he said, "has a big stake i neach graduate, and has a right to expect responsibility and discipline. There is great need for responsibility in the world today".

In conclusion, he said, "Democracy began as a religious movement in England at the time of Cromwell. If we lose sight of the value of the individual soul, there is no particular need for democracy to exist".

Norma McIntosh, Valedictorian, and David Gillmor, graduating hon or students, tied with 69.3%. Norma was presented with four awards David was the recipient of three.

Addressing fellow students and those assembled, Norma McIntosh spoke o fthe graduate's high school years as a time of preparation and development of a sense of citizenship. She said, "We have learned fairness and respect for our fellow-students and we have made many lasting friendships".

"Graduation", she continued, "is a time of reminiscence and a time for looking to the future. We have acquired a firm foundation at school and at home; now we must strive for the dreams of goals ahead".

LETTERS TO THE EDITOR

To the Editor, Mr. Laurin,
and Citizens and Fellow Students:

It was with deep regret and sincere deepest sympathy when I learned the sad news of the death of a Beloved School Teacher, Miss Gertrude Campbell.

Fond and cherished memories I have, as Miss Campbell never forgot my birthday or a Get-Well card, always enclosing a friendly note of news of Morrisburg.

May her soul rest in peace.

Signed with sorrow and fond memories. Sincerely,

JOHN F. SHERMAN,
82 - 15 - 35 Ave.,
Jackson Heights, L.I., N.Y.

Provincial Police Weekly Report

O.P.P. officers in Dundas County last week patrolled 8354 miles of highway and secondary roads in a total of 606 duty hours. Results were 63 traffic charges being laid and 22 warnings issued. Radar was again put into use to assist in the enforcement of speed limits in some of the smaller hamlets of the area. Seven property damage accidents were reported and investigated. There were no personal injury accidents reported.

Four thefts and one break and enter which were reported are presently being investigated. Officers also answered calls to 26 occurrences, the majority of which arose from hallowe'en pranks, and 1 call to a disturbance caused by excessive drinking. Six infractions of the Liquor Control Act were investigated and resulted in 6 charges being laid.

Fifteen hours were spent in the courts with 42 convictions being registered.

THIS WEEK'S TIP FOR THE DRIVER

The Highway Traffic Act states: A driver or operator of a vehicle approaching an intersection shall yield the right of way to a vehicle that has entered the intersection from a different highway and, when two vehicles enter an intersection from different highways at approximately the same time, the driver or operator on the left shall yield the right of way to the vehicle on the right.

Council Proceeds With Sewage Contract

"Sthraight pure blackmail" was the label applied by Council member C.F. McInnis, to correspondence from Ontario Hydro objecting to Council executing an agreement with Texaco of Canada to handle sewage from the anticipated service bay to be built on Highway 401 next year, when Morrisburg has not accepted the sewage system from Hydro.

In response to a request for a legal opinion, G. Wm. Gorrell, village solicitor said, "Despite the service belongs to the municipality since it replaced services disrupted by Seaway Rehabilitation." He stated, "The contract with Hydro was to supply an adequate and proper system in good working condition."

Mr. McInnis stated, "The Commission is attempting to blackmail us in refusing the municipality to to pick up an estimated $2,000 a year, which is approximately one mill of taxes." He continued "Never in nine years has Hydro said 'Take over the system" because they know it isn't working, and now, out of left field, they say "You can't do it". Council wholeheartedly agreed with Mr. McInnis' summing up of the situation and authorized the agreement with Texaco.

It was reported that the affluent from Texaco could be processed in 15 seconds each day.

Correspondence from G. Wm. Gorrell regarding the opening of Gibson Street to allow access to the Mary Mallen property was read. Council has stated that their hands are tied since the street was not officially closed at the time of Seaway. The problem has resolved itself into a personal matter between Mrs. Mallen and Hydro and Willard Stienburg ,who has become the owner of a portion of what was the former Gibson Street.

Mr. Steinburg stated: "I am willing to give Hydro 28 feet of land, providing the street is opened as far as it was originally." Since this would involve tearing down a portion of the block of apartments owned by Mrs. Mallen, the situation remained unresolved.

It was agreed that Allison Ave. be opened up to Highway No. 2 in accordance with the by-law. The work of construction will be carried out by Cruickshank Brothers for $960.00.

LOCAL LIBRARY OFFICERS ATTEND WORKSHOP HELD AT PERTH

Mrs. S.G. Finnie, Public Library Board Chairman, and Mrs. Thos. Jones, Ibrarian of Morrisburg Library attended the fall workshop of E.O.L.T.A., held recently at Perth, Ontario. More than 65 library trustees and regional members attended.

Mrs. James O'Reilly of Smith's Falls presented a comprehensive picture of the new concept of the library and the fact that basically it should be a community effort, which is sponsored by the Government.

J.I. Coulthart of Cornwall, conducted a discussion regarding the purposes of school and public libraries. He said, "Each serves a specific purpose. The public library is established to meet the needs of those of the teacher and student." He continued, "The library should be the centre of the school with a trained librarian in attendance." Short courses are available each summer to help equip teachers and others with the required knowledge to bring to the public the resources of the world of knowledge. These summer courses are sponsored by the government.

Mrs. Finnie reported, "Libraries should have the support of the businessmen and the fraternal societies. Library board members are required to give active assistance with book selections, which constitutes a local responsibility." "Regional library boards," she said, "do not exist as library services, but they do make accessable to smaller libraries, all books in large central ones. There are 400 thousand books available on request both for reference and reading at Ottawa.

Library finances, which control the health of any library, came under discussion. It was the consensus of opinion that a public relations program, proving the immeasurable value of the library, would do much to dissipate the apathy and ignorance which leads directly to the lack of financial support. Further discussion disclosed that the Government Grant is graded by population and assessment. A per capita assessment of one mill for basic needs of a public library is almost mandatory.

Women's Club Meets at Knox

Twenty members and ten guests attended the October meeting of Knox Presbyterian Church Women's Club held in the lecture room of the Church when Mrs. A. N. Riley was guest speaker. She presented slides of her trip abroad last summer and accompanied them with an informative and comprehensive commentary.

The speaker was introduced by Mrs. G.M. Gorrell and thanked by Mrs. Charles Farlinger.

Mrs. Gorrel conducted the meeting, assisted by Mrs. Ray Noble, secretary and Mrs. Ralph Coulthart and Mrs. Walter Wright led the prayer.

Roll call was answered by a verse from scripture having in it the word 'thankful'. Mrs. Ted Smith and Mrs. Donald Magee will constitute a nominating committee to present a slate of officers for the forthcoming year.

Mrs. G. Shennette Died in Hospital At Cornwall

Funeral services were held on Tuesday at the Jarvis Funeral Home, Morrisburg, for a well and favorably known former resident of the village, Mrs. Grace Luella Gaylord Shennette, who passed away in Cornwall General Hospital on Saturday, November 5th, following an illness ot fwo months. She had been residing with her daughter, Mrs. Graham Cobb at Long Sault for the past year.

Born July 20th, 1893 in Elton, Manitoba, she was the daughter of Edward Gaylord and his wife, Anne Lampson. As a young girl, she moved with her parents, to Cardinal, where she received her education. In 1921, she married the late Geo. Shennette of Morrisburg, who predeceased her last year. In Morrisburg, she was a member of St. Paul's Lutheran Church.

Surviving are her daughter, Mrs. Graham (Dorothy) Cobb, of Long Sault, and two brothers, Charlie Gaylord of Cardinal and Wilbert Gaylord of Iroquois. She was predeceased by several brothers and sisters.

Rev. F. L. Howald, of St. Paul's Church conducted the funeral service on Tuesday at 2 p.m. Interment was in Mount Pleasant Cemetery.

Pall bearers were Arthur Edgerton, Gordon Thom, William Disotell and Lawrence Coligan.

During the many years she had lived in Morrisburg, Mrs. Shennette had endeared herself to a wide circle of friends who learned with sincere regret of her death.

PROTECTION RECOMMENDED BY JURY AT CORONER'S INQUEST

A coroner's jury at the Margaret Elizabeth White inquest held Tues. at Iroquois recommended that 'Ways should be found to speed up the installation of automatic protection at the Canadian National Railway crossing at Dundas Cty. road no. 2 and at others with double tracks on the main line where considerable traffic is involved.'

Mrs. White, who had a summer home pust west of Morrisburg, and who resided in Austin, Texas, during the winter, died in Kingston General Hospital October 4th following a car-train collision on the Brinston Road one mile N.E. of Iroquois.

The coroner's report from Kingston stated that death was caused by massive internal injuries.

Allan Ferguson, County Engineer testified that a request for two short-armed gates, two blinking lights and a gell at the crossing had been instituted in August, and that standard procedure requires almost a year before Department of Highways and Railways are able to carry out recommendations. He stated that 48 trains and an average of 200 vehicles cross that intersection daily.

Mrs. White had gone to get eggs from Mrs. Peter Swank and continued north to the crossing with the intention of picking up her husband, T.C. White, at Lee Shover's garage on that road.

Art Display Held At Williamsburg

The Village of Williamsburg became established as an important Art Centre of Eastern Ontario at an Art Display and Tea at the Pioneer Hotel on Sunday afternoon november 6th. Over two hundred visitors declared amazement at the quality, quantity and variety of artistic treasures made or owned by lo:cal persons, and they expressed the hope of future showings of these and other articles and collections of worth in the area.

The official opening was Don Kyle, Reeve of Williamsburg, and Warden of the United Counties. Guests were received by Ramon Casselman, president, and Ernest Trickey, a committee chairman of the Centennial Committee, and by Mrs. W. H. McNeeley, and Mrs. Beryl Robinson in costumes of 1867. Hostesses were Mrs. Ramon McIntosh, Mrs. Ramon Casselman, Mrs. Parker Locke, Miss Beatrice Saddlemire and Mrs. Arden Trickey. Presiding at the tea tables, were Mrs. Ralph McIntosh, Mrs. Don Kyle, Mrs. M. W. Locke and Mrs. J Whittaker. A number of young ladies of the village assisted by serving. Music was by Mrs. Robert Loucks, Mrs. Maefred Merkley, and Mrs. Hugh Thompson, and John Storgaard sang two solos. Edward Hansan, Doug Hough, and Glen McIntosh were curators for the Noble of Morrisburg.

The Centennial Committee wish to thank all who contributed to the success of this occasion, including Mrs. Kenneth Sinclair of Ottawa, for displaying her famous Centennial Rug; Mr. Roy Fawcett of Winchester for the use of an electric organ; and Mr. Fred Broder of Morrisburg for the handsomely bound and illustrated three-centuries old Bible. Among the articles contributed to the showing by local persons were oil paintings, wool craft, weaving, rugs (hand made), linens, collections of valuable Canadiana. Those contributing included Miss Joan Adams, Mrs. Ross Beckstead, Mrs. Barbara Simzer Brown, Mrs. A. J. Casselman, Mrs. Maureen Casselman, Mrs. David Clemens, Rev. W. J. Goos, Mrs. Douglas Hough, Miss H. Kearns, Mrs. M. W. Locke, Richard Marcellus, Mrs. W. H. McNeely, Miss May Merkley, William Storgaard, Mrs. George Strader, Mrs. Hugh Thompson, Mr. Oran Wert. The Tweedsmuir Village History was displayed by the curator, Mrs. Donald Hess.

The life-size Centennial Doll — Miss 1867 — was on display, and tickets are being sold on it.

The community is grateful to Mr. and Mrs. Raymond McIntosh for the use of the hotel and to the many citizens whose cultural achievements made an unprecedented public presentation in this district. The proceeds from voluntary contributions amounted to $145.00, and will be added to the prize money set aside for civic Centennial improvements.

SUGAR AND SPICE

by Bill Smiley



Where's that 25th hour?

This week, I have a lot of things on my mind, but none of them is worthy of the brilliant, penetrating essay in which you wrap your garbage.

Therefore, the column will be something of an Irish stew. Or a Hungarian ragout. Or better still, a French pot-pourri. That's pronounced popery. Speaking of which, congratulations to all my Dogan friends. They can now eat meat on Friday. And destroy the market for fish. And miss all those wonderful food values in fish and turn into meat-stuffed, red-faced birds like us Protestants.

Speaking of which, one of our churches had a "folk" service last Sunday. The occasion was a conference in town of 300 Christian boys. We billeted two of them. For Kim's sake, I ordered, from the billeting chairman, two six-foot, handsome chaps with rich fathers.

What we got were, well, two boys. A short, chubby, cocky one; and a long, skinny, shy one. Neither was handsome. Neither had a wealthy father.

But the service Sunday was first-rate. You should have seen the look on the gray-headed elders as they belted out, "Go Tell It On The Mountain," with the electric guitars whanging away. The other accompaniment, a sort of dull rumble, was the bones of John Calvin, Martin Luther and John Wesley, twirling in their graves.

And the red-headed kid, darting from organ prelude to choir loft to electric guitar, back to organ for the offering, back to choir, back to guitar, was our baby, busier than the proverbial one-armed paper-hanger.

Speaking of church reminds me that I'm supposed to be guest preacher at our church this Sunday. It's Layman's Sunday. Very inspiring. All the laymen get up and bellow hymns off-key. Those who can't even sing off-key read the scripture. And whatever is left over preaches the sermon.

Haven't quite chosen my text yet, but there are still several days to go, and I've narrowed it down to three or four. My first idea was, "Frailty, Thy name is Woman." Then I decided that "Something Is Rotten in the State of Denmark" might be safer. By the way, these are from the Bible, I hope.

There's always the old standard, of course, "The Demon Rum." But I don't think I could stand the snickers. And my brother brought me a jug of Newfoundland 'screech' recently, from the Kingdom of Joey.

Perhaps I'll settle for the theme, "The New Morality." If only I can find out, before Sunday morning, what it is, I'll be in business. As near as I can discover, it's doing whatever you want, and getting away with it.

Speaking of which, I feel both wicked and guilty, because I don't answer letters. Here's part of one from a weekly editor belaboring me for defending today's kids.

He says, "Give me one of the depression kids, with a Grade Eight collection of myths, fables, a few facts, a smattering of the three R's, and the seat out of his pants. The last is most important. The kid would be desperate for a job and would learn more spelling and grammar in three months from an old comp book than your gold-plate system teaches in the years from six to 16."

Mrs. C. Braham, of Bruderheim, Alta., writes telling me what to do about my refrigerator that stank when the power was turned off and the meat went rotten. Thank you, dear lady, but you're almost as lousy a correspondent as I. Your letter is dated August 10. I received it this week.

And how do you like this chap from a publishing house asking when I'm going to write a book? All I can say is that if he wants to take over for a week, I'll produce a book. All he has to do is: write a column, a sermon and a letter to the town council from the library board; try to keep my wife from going around the bend; help my daughter with her "weak" subjects: Latin, French, Math, Science, Geography; read and criticize 89 essays; set two exams; rake the leaves that have fallen from 14 trees; throw into the cellar a pile of fire-wood that's been rotting in the rain for two weeks; answer all my letters; prepare lesson plans and teach all day; drive my daughter 200 miles for a music lesson on Saturday; and help with the dishes.

I'm game if he is. A book would be child's play.

Toronto Telegram News Service

DEPT. LANDS AND FORESTS

Weekly Report

NURSERY NOTES

By: H. H. deVries, R. P. F.
SUPERINTENDANT

With the change of time back to Eastern Standard and the changing season from Autumn to Winter, we close the records of another growing season at the Provincial Forest Station. Generally, conditions for growth have been somewhat better than average this past temperature, moisture and nutrients is reflected in the well devoloped beds of nursery stock. Late May to mid-July is the period when maximum growth takes place and this year we had adequate rainfall and high temperatures to provide this growth.

The fall tree-shipping programme totalled 2,467,325 trees on 84 separate orders. Kapuskasing, Sudbury, and North Bay received large shipments of stock from Kemptville Nursery for their district Crown Land Planting Projects. A small proportion of the total trees was planted on private land in Eastern Ontario.

3,670 new seedbeds or 110,100 lineal feet of seed flats on 18 acres were sown during the later part of October and await the fall of snow to afford the maximum protection during the winter months. We have sown 1,100 pounds of tree seed containing 44 million individual seeds to produce 11 million trees for planting, one, two, and three years hence.

This winter the staff will be constructing 2,000 new seedbed shade sections. Some are required to replace existing units that have been damaged, while others will be required for the new seedbeds sown. Also,we will be constructing several hundred wooden tree shipping crates.

The annual plant and soil samples have ben gathered and forwarded to the Forest Soils Lab., University of Toronto, for analysis to determine the nutrient requirements of the different compartments. These analyses form the basis for the soill ammendment programme for the coming growing season in order that the standard of quality planting stock may be maintained.

* * * * *

Of interest to all in the Ottawa area will be the appointment of Mr. William M. Ingram to the staff of the Department of Lands and Forests to serve as information officer in the Department's office in Ottawa at 53 Queen Street. Mr. Ingram replaces Mr. Bert Smalley who retired from the Department's service after many years as Conservation Officer and Information Officer.

Mr. Ingram has retired recently from the Royal Canadian Air Force where he held the rank of Warrant Officer. Mr. Ingram has travelled widely and has had intimate conaacts with fish and wildlife organizations and problems in many provinces all across Canada. During his travels, he has also been assprogrammes dealing with the fields of conservation and fish and wildlife.

We welcome Mr. Ingram to his new duties and trust that the many friends of the Department will make his acquaintance and find him able to provide assistance in solving their problems and answering their questions relative to the Department of Lands and Forests.

Closed
Friday
November 11
REMEMBRANCE
DAY

Brewers Retail

Operated by Brewers Warehousing Company Ltd.

THE SPORTS BEAT

By Glen May



Rookie year in the NHL

This season will undoubtedly go down in National Hockey League annals as "The Year of the Great Rookies."

It is almost a certainty some of them will replace many of the game's super stars now in the twilight of their careers.

Granted, Gordie Howe, Bobby Hull, Jean Beliveau, Frank Mahovlich, and a few others, are irreplaceable in that their hockey prowess has already been etched in immortality. Their names will always be synonymous with the sport.

But this year's Calder Cup hopefuls, ranging from a teenager who signed for $50,000 to a minor league veteran bearing the name of one of Canada's greatest athletes, will leave fans touting their talents for a good many seasons. The 1966-67 Rookie Class will graduate with full honors and many will go on to become established NHL all stars.

Bobby Orr, who has all the ingredients for the "complete hockey player," is hailed by Boston Bruin fans as a modern day Moses. They are looking for him to lead their beloved Beantowners out of the wilderness.

When the placid 18-year-old from Oshawa, Ont., scored his first NHL goal he was rewarded with a one minute standing ovation by Bruin supporters.

The Bruins paid $50,000 for Orr, but they'll be repaid 50 times as much over the years.

Other Boston rookies are forwards Ross Lonsberry and Ted Hodgson along with defenseman Joe Watson.

Of these three, Hodgson could be a real sleeper. This young graduate from the Estevan Bruins of the Saskatchewan Junior League plays with polished authority and is a tenacious checker.

Detroit Red Wings have Bart Crashley and Peter Mahovlich, two 19-year-olds. According to Detroit coach Sid Abel, Crashley is a "comer" who has all the capabilities to become the number one man back of the Red Wings' blueline.

Left winger Mahovlich already had his brilliant brother beaten on two counts — weight and height. Young Peter is the tallest player in the league towering five inches over six feet weighing 210 pounds.

Former Edmonton Oil King junior star Allan Hamilton is the youngster New York Rangers offer. His puck carrying and accurate shots blend perfectly with his bruising blueline play.

In the land of the Maple Leafs the name Conacher is back in the NHL in the person of Brian, 25-year-old son of Lionel. He has been patiently waiting for his chance serving with the Rochester Americans, but in his first NHL test the "Big Train's" boy wasted little time in bringing the crowd to its feet scoring a goal 58 seconds after the opening whistle.

Wayne Carleton, who many say has the hardest shot in hockey, is seeking a left wing berth with the Leafs. He, too, scored in his first game, and Toronto management is optimistic about this 215-pounder becoming the next Leaf super star.

Chicago Black Hawks and Montreal Canadiens have little to offer as the Hawks are giving Ed Van Impe a trial behind the blueline and Montreal is currently carrying Gary Baumann as their number three goalie.

Van Impe, who scored his first goal in the Hawks' fourth game, could blossom this year, especially with Pierre Pilote doing the teaching.

When Calder Cup selectors put their heads together near the end of the season they will probably wish more than one name could be engraved to the shield for 1966-67 Rookie of the Year.

Toronto Telegram News Service

Although Canadians of Polish origin constitute only 1.8 per cent of Canada's population, the group ingineers, more than 200 uiversity cludes over 1,200 professional enproffesors, and numerous other prfessionals, artists, musicians, and journalists. Some noted early Canadians of Polish origin are Alexander Kierzkowski a member of federation and Charles Globensky a member of the House in 1875.

RED CROSS
IS ALWAYS THERE
WITH YOUR HELP



Increasing your living space?
You can quickly install clean, flameless SUPPLEMENTARY ELECTRIC HEATING for less than it costs to extend your present heating system. There are many heating units to choose from — contact your qualified electric heating contractor or:

your hydro

LIVE BETTER ELECTRICALLY

MORRISBURG HYDRO ELECTRIC SYSTEM

PHONE 543-2053



A SCENE TO REMEMBER. Many people feel nothing can quite compare to a stroll through the woods during Canada's autumn season. Although the leaves have left the trees barren, many nature lovers still remember a few short weeks ago. It was at that time the air was brisk ringing with freshness and trees were displaying a panorama of beauty. — TNS Photo



"I buy them for the coupons!"



NEW STAR. Paul Henderson, 23-year-old right winger with the Detroit Red Wings from Kincardine, Ont., is gradually developing into one of the most exciting players in the National Hockey League. In a recent game against New York Rangers Henderson scored four goals. — TNS Photo





Libby's Deep Brown — 15 oz. Tins
Pork & Beans . . 5 FOR

Habitant Vegetable or — 28-oz. Tins
Pea Soup . . . . 5 FOR

Hilltop Frozen — 9-oz. Pkgs.
French Fries . . . 7 FOR

Mother Parker's Instant — 6's
Hot Chocolate . . 5 FOR

$1

Canada No. 1 New Brunswick
TABLE POTATOES — 10-LB. BAG — 33¢

California, Crisp and Crunchy
PASCAL CELERY — SIZE 48's — 2 FOR 35¢

Canadian Grown No. 1, Cooking or Boiling
YELLOW ONIONS — 10-LB. BAG — 59¢

South African, Large and Juicy
OUTSPAN ORANGES — Size 125's Dozen — 59c

Del Monte — 10-oz. Tins
Fancy Peas . . . 8 FOR

Del Monte Cut Green Beans or
Cut Wax Beans 10-OZ. TIN 8 FOR

Domino — 20-oz. Tins
Choice Tomatoes . 4 FOR

Domino Choice — 28-oz. Tins
Fruit Cocktail . . 2 FOR

$1

CHOICE, YOUNG, TENDER, RIB-END — 3-LB. AVG.
Loin Pork ROAST LB 55¢

WELL-TRIMMED, TENDERLOIN END — 4-LB. AVG.
LOIN PORK ROAST . . lb. 65c

CENTRE-CUT, WELL TRIMMED
LOIN PORK CHOPS . . lb. 89c

Peamealed
BACK BACON
By the Piece
LB. 89¢

Maple Leaf
PORK SAUSAGE
1-Lb. Pkg.
59¢

Breakfast Club Asstd — 9-oz. Jars
Jams or Jellies . . 5 FOR

Celebration —8 Flavours — 18-oz. Pkgs.
Cake Mixes . . . 3 FOR

Moderne Asstd. Colors — 4-Roll Pack
Bathroom Tissue . 2 FOR

Aylmer Vegetable or — 10-oz. Tins
Tomato Soup . . 9 FOR

$1

RICHMELLO — 16-OZ. EACH
ANGEL FOOD CAKE . . . 49c

DOMINO
FRUIT CAKE . . 4-LBS. EACH $1.99

Values Effective in Morrisburg Till:
CLOSING SATURDAY, NOVEMBER 12th, 1966 — 6 P.M.
STORE HOURS: Mon. 9—6; Tues. 9—6; Wed. 9—12; Thurs. 9—6
Fri. 8:30—9; Sat. 8:30—6.

Support Your Community Centennial Project 1867 1967
DOMINION



DEAR DORIS
advice from Doris Clark

Depression doldrums

DEAR DORIS — I Suffer from depression and have been in and out of a mental hospital twice. My doctor says my case is typical.

When I am well I enjoy life to the full and therefore often become exhausted. But I tend to be a perfectionist and push myself too hard.

When I am ill I loathe our attractive home and have to force myself to do anything. Some friends are so kind, helpful and understanding; others who know little about mental illness persist in giving one the "buck-up" treatment.

Can you help me? I so fear the return of the bouts of depression.

Long Story

DEAR LONG — The depression is part of the illness; which is already in the hands of the one qualified to treat it — a psychiatrist. But perhaps a comment or two will help you as well as others with some tendencies like yours.

A perfectionist gets that way to make up for feelings of inferiority; insists on having little details right because the big issues overwhelm her! A readjustment of values would mean more attention to exuding good cheer when your husband comes home than to using up all your pep making your floors and furniture shine.

●You can help stave off depression by conserving physical energy.

Also, seek spiritual poise. I can recommend inspirational reading to get you started if you will write in for it.

Remember this: The person who keeps herself — or himself — in the pink of condition, physically and mentally, seldom has the blues!

DEAR DORIS — I'm having a problem with my hair falling out. It seems to be awfully dry.

What causes bald spots? Another friend is having trouble too. Could you help us both?

Troubled

DEAR TROUBLED — Some illness usually precedes "patch" or "area" baldness. It may clear up when the patient has recovered from the illness that caused it. Quite different from the problem of dry and brittle hair.

My leaflet on Hair Care, which is on its way to you, will give you help in getting your hair into generally better condition; and if you are well again, this may help the hair grow back in the bald spots.

See a specialist in skin troubles if the condition persists. (Others may have the leaflet by writing to me in care of this newspaper, enclosing 10 cents and a stamped envelope.)

DEAR DORIS — I'm the only teen-age girl (16) in a logging camp. I have known a very nice boy (Leo, 18) for three months now. Leo usually walks me home at night, but this last week he hasn't.

Tonight he told me that the guys have started little stories about us and they tease him. Because of this, the only time he will walk me home is on week ends, when most of the men go to town.

What should we do to stop these stories? I don't want to lose Leo just because of this.

Lorrie

DEAR LORRIE — Then settle for week-end walk-homes. Not many sixteens see their beaus every day of the week; and the association would be too close for comfort if they did.

May I suggest that your behavior in a logging camp needs to be more than ordinarily well-controlled?

Confidential to Skin Rash — If we bottle it all up too long, nature takes revenge. So you break out in a rash. See the doctor about the rash, and since your parents think that refusing discussion is the way to settle everything, find a grown-up you can unburden to.

To Sore Feet — It's a vicious circle when you can't take a walk because of sore feet; and your feet only need exercise to improve! Change the picture: get fitted with comfortable, low-heeled, strong-soled, round-toed shoes. The fitting should be done late in the day, after your feet have swelled slightly.

Start with a walk around the block. Next day make it two. See if you aren't soon striding out, taking long breaths, enjoying nature and hating to go back indoors!

Toronto Telegram News Service

Local and General

Mr. Rudolph Dawley of Windsor postal staff is enjoying a holiday with his mother, Mrs. George Dawley.

Mrs. Carmi Thompson of Mariatown is a patient in Winchester Hospital, for tests and treatment.

Morrisburg Branch No. 48 of the Royal Canadian Legion will hold a Church Parade on Sunday, November 13th, from the Legion Hall to St. Paul's Lutheran Church.

Miss Enid Blackwell, daughter of Rev. and Mrs. Blackwell of Zurich, and formerly of Williamsburg, was recently awarded a Grade 12 proficiency scholarship by Waterloo Lutheran University.

Don't miss the big $135.00 jackpot at the regular Tuesday night Bingo in St. Mary's Hall.

The November Meeting of The Morrisburg Horticultural Society will be held on Tuesday, November 15th in the Civic Auditorium. This meeting will feature the annual competition for Christmas Arrange ments. Guest for the evening will be Mrs. Graham Durant of Durant's Flower and Gift Shop, Chesterville. Her demonstration will be flowers on a Christmas theme. She has consented also to be judge for the evening of items entered in the competition.

COMBINES DROP OPENER - SET FOR NATIONALS HERE SUNDAY

Morrisburg's Combines, playing without the services of several of their star players, dropped their first game of the season to Ottawa on Sunday, before a crowd of 500 fans at the Auditorium in Ottawa.

Morrisburg led at the end of the first frame by 2-1 on goals from Bert Morrow and Russ Harrington. By the end of the second, Ottawa had gained the lead by scoring two and holding Morrisburg scoreless. Red Lawlor scored in the third, but the Ottawa team scored twice more before the end of the period to make the final tally 5-3 in their favour.

Ottawa marksmen were Dave Little with 2, and G. Secours, M. Landry, and J. Bonnar each with a single.

Next action for the Combines is in the Morrisburg Civic Centre on Friday night when they are hosts to the same team, and on Sunday afternoon they tangle with the Canadian National team, led by Father Bauer.

AWARDS PRESENTED AT ANNUAL HIGH SCHOOL COMMENCEMENT

Rosemary Coligan, grade nine student at Morrisburg High School, was presented the Jaemeson Memorial shield for top student entering High School. Her average was 91.9. Faye McIntosh came second, with Jean Goos, 87.4 and Karen Reilly, with 82.1. Mrs. Jean Notman, board member made the presentations.

Marilyn Monette, Judy Boyd, Lynn Hill and Daina Crober, grade 12 were presented with the Royal Canadian Legion, Morrisburg Br. No. 48 awards as top students, continueing with their education. David Gillmor and Norma McIntosh were the grade13 recipients. Presentations were made by Elwin Brown, President, Branch 48.

Terry Smirle received the Royal Canadian Legion, Williamsburg, Br. no. 538 bursary to a student of a veteran, continuing with his education. Lloyd Smirle, president, made the presentation.

Rosemary Coligan, grade nine, received the Dr. K. A. Blancher award for top proficiency, Jean Goos, grade ten, the Dwight Beckstead shield. Presentation was made by Rev. F. L. Howald and Mr. Dwight Beckstead.

Grade 12 graduation diplomas went to Daina Crober, Ruth Ann Garlough Lynn Hill, Marilyn Monette—6-options: Dana Baker, Paul Barclay, Hubert Barclay, Judy Boyd William Coulthart, Wayne Gurnhill Deanne Harriman, Margaret Larmour, Elaine Laurin, Michael Mabo, Sandra Merrikin, Barbara Smith Dale Whittaker—5 options.

Diplomas were also presented to Elaine Adams, James Cameron, Judith Casselman, Raymond Deuval, Ralph Duval, Kathryn Edgerton, Patrick English, Donna Garlough, Valerie Guay, Don Loper, Barbara Mongor, Jack Notman, Barbara Scott, Betty Scott, David Smith, Ann Trickey, Douglas Wells — four options.

Top commercial students were: Karen Reilly, grade ten, Phillip Froats, grade 11, Judith Casselman, grade 12, were presented with M.D. Wilson cash awards by Mr. Boucher of the hibh school staff.

Perfect attendance awards went to Rosemary Coligan, Faye McIntosh, David, Mabo, Donald Mabo, Janet Pitts, Jimmy Steward, all grade nine; Jo-Anne Hoenselaar, grade ten, David Mason, David Rice grade eleven; and grade 12, David Gillmor and Bridget Neilan.

William Vaughan and Brenda Harriman received the Jaemeson Memorial awards for grade eleven, and Marilyn Monette and Judy Boyd for grade 12.

Johnston received $75 Morrisburg Lions Club Bursaries which went to two grade 13 students having successfully written eight grade 13 papers and continuing their education. Presentation was made by William Mongor, President Lions' Club.

William Vaughan, grade 11 received the G.M. Gorrell proficiency shield and Marilyn Monette was awarded the Dr. M. W. Locke shield for proficiency in grade 12. Presentations were made by Mrs. M W. Locke and G. Wm. Gorrell, Q. C.

For greatest improvement in mathematics in grade 11, the Casselman shield went to Sybil Adams. Kyle, Reeve of Williamsburg twp.

The Catholic Women's League award to a student of any creed, who has demonstrated courage sportsmanship, and sound character was presented to Daina Crober by Miss Irene Ryan, League president.

Meikle Brothers trophy, which went to the student obtaining the highest standing in grade 13, was presented to two students whose marks were tied; David Gillmor, Meikle.

David Gillmor, Queen's University student, also received the Effie Prunner Memorial award to the top student in grade 12 mathematics continuing his education in a Canadian university. Presentation was made by Douglas Barclay, of Williamsburg, High School Brd member.

Womens' Institute Trophy and awards in English were presented to Rosemary Coligan, grade nine. Jean Goos, grade ten, William Vaughan, grade eleven, Daina Crober, grade twelve, and Norma McIntosh, grade thirteen.

Norma McIntosh—Sr. and Jean Goos—Jr. received the Williamsburg Womens' Institute awards for the literary contest. Presentation was made by Mrs. Nina Woods, president of the Williamsburg Women's Institute.

Morrisburg Reeve, Fred A. Hill presented grade 13 honor graduation diplomas to: Steven Darling, Robert Boivin, David Gillmor, James Goos, Laura Lynn Johnston, Brooke Leightizer, Norma McIntosh Erwin Meyer,, Bridget Neilan, Peter Organ, Lee Reid, Terry Smirle, and Donald Spearman.

Ruth Ann Garlough received the Ralph Ennis memorial award which went to the Morrisburg High School student showing the best example of public service.

Norma McIntosh and David Gillmor (tied), Steven Darling, and Terry Smirle received the South Dundas District High School Board awards for four top students of gr. 13, 1966. Presentation was made by Dale Beckstead, Chairman of the board.

Trousseau Tea For Bride-to-be

Miss Linda Millward of Morrisburg, November bride-elect, was honored Saturday at a trousseau given by her mother, Mrs. Ernest Millward and her aunt, Miss M. Clark at their home on Farlinger Avenue.

Miss Gwen Rice was in charge of the guest book. The intricately embroidered linen cutwork covered tea table was centered with a bouquet of yellow and blue autumn flowers flanked by tall tapers. Presiding at the tea table were Mrs. Gilbert Clark and Mrs. Wm. Godkin and later Miss Margerite Clark and Mrs. Stan Gillespie of Ottawa. Servitors were Mary Gillespie, Elaine Crowder and Linda Laurin.

Miss Millward, who is an employee of the Morrisburg branch of the Bank of Montreal had received many useful and attractive gifts. Misses Linda and Mary Anne Laurin and Miss Elaine Crowder had shower during the past week.

The trousseau tea was attended by guests from Ingleside, Chester-Cornwall, Brockville, and Morrisburg.

Closing of High School Ends Century Of Tradition in Secondary Education

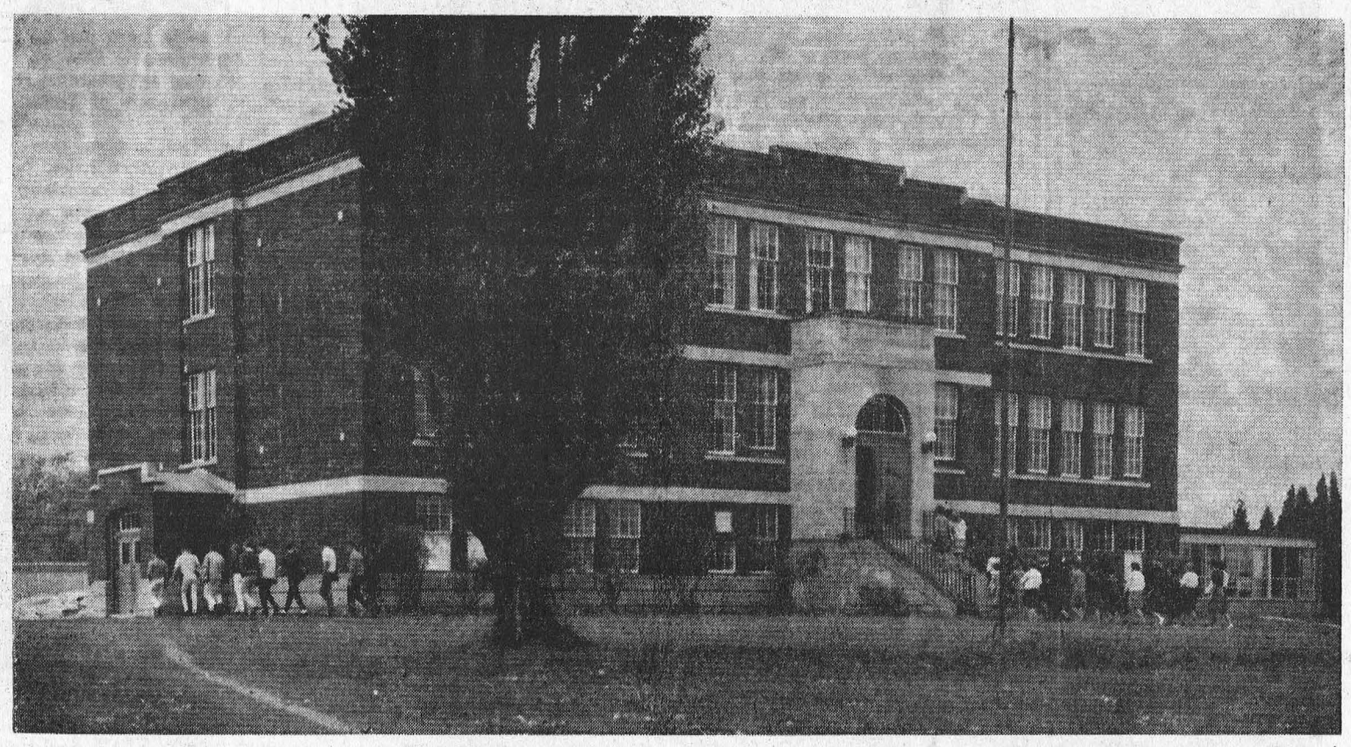

With heavy hearts, Morrisburg residents observe the steady progress of construction of the 1½ million dollar school addition to Iroquois High School. Each step brings closer the day when a local tradition of 100 years of educational prowess will be unded, and all secondary education in South Dundas will be conducted at Iroquois.

In 1864, Morrisburg Grammar School was established in connection with the local public school. The initial meeting of the grammar school board was held in the Town Hall and in 1865 the boards of public and grammar schools joined forces to form a union school board with Isaac N. Rose, Chairman and Alexander Farlinger as secretary.

J. R. Yeomans B.A., was hired as headmaster. His salary was $700.00 per year and his duties covered the work of public school and grammar school .Tuition fees for the secondary school were two dollars per quarter to pupils residing within the municipality and four dollars to those residing outside. Classrooms comprised the upper story of the Public School Building.

Historian J. Smyth Carter says: "By 1875, with increased population of the village and meritorious reputation which was current regarding the high school, the attendance at both had increased. The congested condition was remedied by the erection of the new public school building directly to the east of the existing school. The upper storey was reserved for high school purposes".

James S. Jamieson, M.A., became principal of the Morrisburg High School in 1883 and continued in that position for almost 30 years. During his regime, a new high school building was erected in 1885 at the corner of Second and McKenzie Streets where the Parks Commission offices now stand. Five years later the status of the High School was raised to that of Collegiate Institute with a staff of six specialists.

It has been noted that the record of Morrisburg Collegiate Institute was "indeed brilliant. Ex-students were found in every clime, holding positions of honor and usefulness, and who always retained a love for their Alma Mater". It was rated as one of the top collegiates of Ontario. At a world education conference in Montreal it received commendation.

This building was destroyed by fire in 1924. The story is told that a ratepayer believed the Collegiate to be responsible for an increase in taxes . . . so he set it afire.

The following year the present building was erected on Ottawa St. At that time it was fully modern.

During World War II specialists became difficult to acquire and the Morrisburg Collegiate Institute reverted to high school status.

In consideration of the fact that next year the classrooms will be vacated and the halls will no longer echo to the footsteps of students, a Homecoming Weekend was held on Friday and Saturday last.

—Photo by Smith

TESTIMONIAL DINNER HELD FOR MRS. DONIHEE, C.W.L. PRESIDENT

'She has opened her hand to the needy—Let her works bring her praise at the gates.' was the tribute from the bok of Proverbs, paid to Mrs. Dorothy Donihee of Cornwall by Rev. Rudolph Villeneuve, at a testimonial diner held in her honor Sunday by Alexandria Diocesan Council at St. Columban's Parish Hall, Cornwall.

Mrs. Donihee, president of the Catholic Women's League of Canada has been active in that organization, for more than twenty years. On the National Executive, she has been convenor of many commitees including Social Action, Girl Guides, Press and Public Relations, Radio, Television and Films League Magazine, Resolutions and Legislation and International Relations.

Almost 500 representatives of a cross section of citizens of many faiths from Cornwall and Ottawa areas atended the dinner to pay her tribute, not only her work in the League, but to all her volunteer endeavors. She is a past Division Commissioner of the Girl Guides of Canada, and past president of the Community Chest. She has served on the city planning board, on the Juvenile Court Committee, on the Children's Aid Society, and is immediate Past President of the Cornwall Unit of the CanadianCancer Society.

The medal "Pro Ecclesia et Pontifice" was conferred on Mrs. Donihee by his Holiness Pope Paul VI in June of this year in the Cathedral in Alexandria by his Excellency The Most Reverend Rosario Brodeur, honoring her participation in humanitarian organizations.

Speaking in tribute to Mrs. Donihee were: The Most Rev. Joseph Aurele Plourde, Apostolic Administrator of the Diocese of Alexandria, the Most Rev. W.J. Smith, DD Bishop of Pembroke, Rev. Rudolph Villeneuve, Provincial President, of Worship Dr. Elzear Emard, Mayor of Cornwall, the Hon. Lucien Lamoureux, M.P., Speaker of the House of Commons, Colonel Joseph Donihee, Miss Mildred Cleary, C.W.L., and Rev M.J. O'Brien, Diocesan Director of the C.W.L.

Each person spoke with eloquent knowledge of her dedication, her leadership ability, her high ethical standards and her devotion to duty.

The guest of honor was the recipient of many useful and attractive gifts, presented by the various representatives of city and area organizations.

Mrs. Donihee left Wednesday, from Dorval airport to attend the World Union of Catholic Women's Organizations in Paris, France, November 5th - 12th. The theme will be "Freedom of Women in Civic and Social Life" and will be discused by 65 representatives of mesmber countries.

vened an entertainment period of duets by singers, Susan and Linda Roy, and dances by Heather and Gregory McCulloch. Mrs. McDonald sang an original solo to the tune, "In My Bonnie Native Glen" paying tribute to Mrs. Donihee's achievements. She presented the guest of honor with a framed copy of the words.

Dr. Isabella Stevens, Past National President of the C.W.L. from Calgary was present at the dinner honoring Mrs. Donihee. Dr. Stevens who received her L.L.D from the University of Calgary for volunteer welfare and civic work, has been a legal editor for 46 years. Mrs. Donihee is the mother of three adopted children, Mrs. Stevens is the mother of two adopted children. Her tribute to Mrs. Donihee was "I know that there is not a better woman in Canada to-day to fill the office of the National President of the C.W.L. She will bring all success and progres to tshe organization which she has already served so well."

At the conclusion of the dinner, Mrs. Donihee spoke briefly. She paid special tribute to her mother who backed her in all her efforts. She said, "We have gifts according to the grace that has been given us. My gift has been an abounding love for people".

Mrs. John F. Fox, President of Alexandria Diocesan Council C.W.L. was chairman for the ocassion, assisted by Monseigneur R.J. Mac Donald who invoked the blessing and Monseigneur H.A. Poirier who delivered the prayer for His Holiness Pope Paul VI.

Mailing Dates for Christmas Mail

Postmaster Ed. Cornell submits the following postal information:

Parcel post surface mail in order to arrive before Christmas should be mailed to:

The United Kingdom by November 24th;

To distant points in Canada and the United States by December 8th.

Christmas stamps in 5c and 3c denominations are now available, but supplies are limited and may well be sold out before Christmas

The receipt and dispatch of mails by trains has been discontinued at Morrisburg, but highway service has replaced the trains.

Mails are closed for dispatch at the following times: 11:00 a.m.; 3:45 p.m.; 7:30 p.m., daily; Sunday only at 7:45 pm.

Council Met at Williamsburg Saturday

The regular meeting of the municipal Council of the Township of Williamsburg, was held on Saturday in the IOOF Hall at Williamsburg with all members present.

By-law No. 1966-16 for the further expenditure of $3,000.00 on bridge construction, was passed.

The Fire Department was given permission to purchase a furnace for the fire hall at a cost not exceeding $550.00.

Approval was granted to Annie Bowman to sell certain lands in lot 18, Concession 2 for residential purposes.

The clerk was instructed to complete his collection of all three years taxes according to law.

Council approved the expenditure of $370.00 by the Centennial Committee and guaranteed the Committee a grant of the same amount collected by the Committee up to $1,000.00

The clerk was instructed to request Mr. L. P. Stidwell, Township Engineer to examine and report on the T. A. Weaver Drain.

The following accounts were then paid: Roads and Bridges $22,093.44; Relief $361.80; Salaries $537.50; Fox Bounty $12.00; Drains, $1,344.36; Schools $4,129.44; Fire Pepartment $199.91; Prof. Fees $237.00; Audit Fees $250.00; Street Lighting $130.-00; Recreation $46.23; Supplies etc. $452.52.

Dies in U.S.A.

Word has been received by relatives of the death of Mrs. D. Edgar Weaver of Webster, North Dakota in Devil's Lake, N.D. Hospital on October 26th. Funeral service was held on Friday, October 28th at Devil's Lake Presbyterian Church.

Her husband formerly lived in the Aultsville area, and has many relatives still residing in and around Williamsburg.

DRUGS AND DRIVING

If you drive or operate machinery while taking drugs, consult your doctor or druggist.

Drugs may make a person drowsy and affect vision, alertness, judgment, ability to concentrate, or muscle co-ordination.

These drugs include tranquilizers motion sickness pills, antihistamines, or drugs used to combat symptoms of coughs, colds, allergies, and barbiturates used to combat nervousness and produce sleep.

RED CROSS
IS ALWAYS THERE
WITH YOUR HELP

ROYAL CANADIAN LEGION
BRANCH 48

DANCE

to the music of

CHARLIE JAMES AND HIS ORCHESTRA

SATURDAY NIGHT, NOVEMBER 12

in the

MORRISBURG LEGION HALL

MEMBERS AND GUESTS

● No Stags ● Dancing from 8:30 to 11:30 p.m.

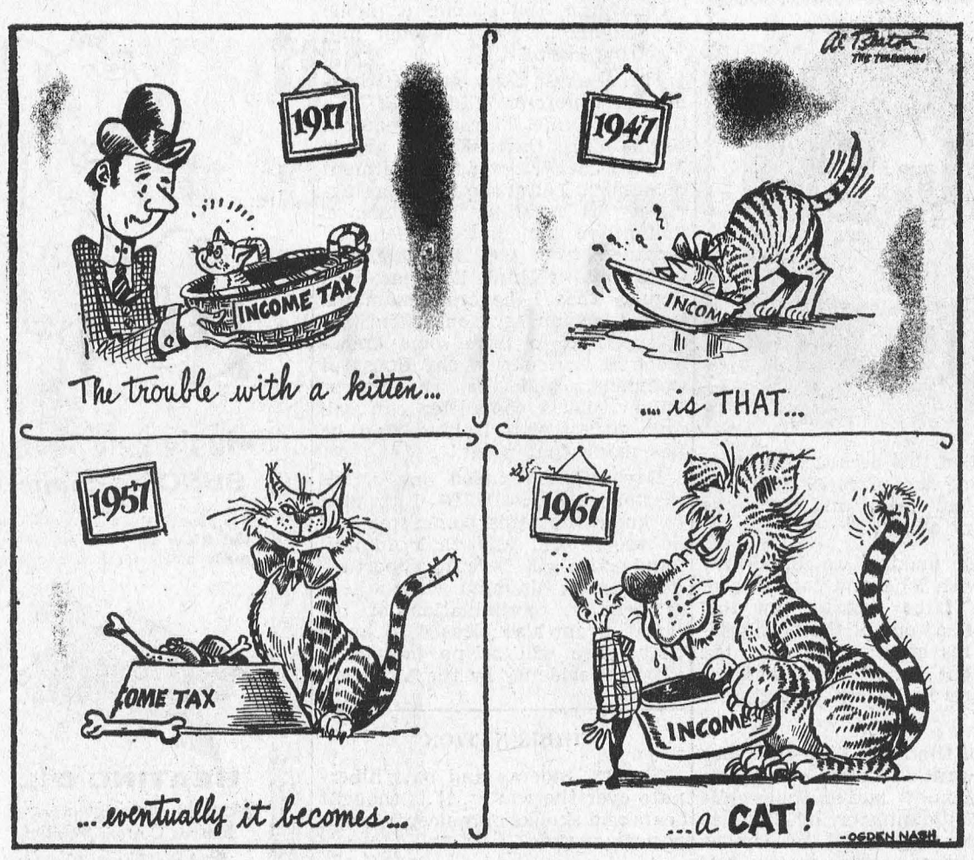

Passenger Trains Cease - Morrisburg CNR

An era of more than 110 years of transportation has come to an end Saturday when trains no.209 travelling west and the old 210 going east stopped at the Morrisburg Canadian National Railway Station for the last time. There will be no mail or passenger service from Cornwall to Prescott. The station agent at Morrisburg reports that a heavy freight and express service and telegraph facilities will continue, but the handwriting is on the wall and eventually the Morrisburg station will close.

In her 'Story of Morrisburg" Mrs Eleanor Wickware Morgan notes: 'The Grand Trunk built the first railway line in Eastern Ontario between Brockville and Montreal in 1885. The first train stopping at Morrisburg was operated on Sept. 17th that year.'

A report to shareholders reported that in 1865 passengers coming into Montreal numbered 1,894 and departures were 2,178. In 1857, the figures mounted to 3,610 and 4,258. The report continues: 'Communoication between Montreal and Brockville during the period of navigation was by steamboat. The opening of a railway between those points would convert a pourney of 24 hours against the stream or 11 hours with the stream into four and one half hours. The average travelling while navigation was open in 1853 and 1854 was 200 a day in each direction.

Construction of the Grand Trunk Railway was financed by British Capital. There was itte money in Canada at the time, and those who had money to spare had little faith in the project as an investment. They objected to the railway crossing their farms because they feared all their catle would be killed at level crosings and their own lives might be endangered. It was James Croil, Historian of Dundas County, who, living on the Crysler Farm exerted his influence and the project was completed.

The magnitude of the work of construction, is indicated by the report that5,733 artisans and labourers and 955 horses were utilized during June, 1954.

Because of financial difficulties, the Grand Trunk Railway was taken over by the Federal Government and has been operated by the Canadian National Railways since 1923.

Prior to Seaway rehabilitation, 8 passenger trains stoped daily at Morrisburg. The advent of the automobile, transport and bus service and the improvemen of highways have all contributed to the demise of a tradition that has ben as much a part of the St. Lawrence Valley as the river itself.

Minister Designated Development Roads

The Honourable C. S. MacNaughton, Minister of Highways, has recently designated the following roads in the United Counties of Stormont, Dundas & Glengarry as development roads.

1. That part of County Road No. 15 from King's Highway No. 401 northerly to King's Highway No. 43 at Avonmore, a distance of approximately 9.0 miles.

2. That part of County Road No. 23 known as the Curry Hill Road from King's Highway No. 401 north erly to the road between Concession IV and V, Township of Lancaster, a distance of approximately 4.9 miles.

3. That part of County Road No. 12 from King's Highway No. 2 (Wales) northerly to the Police Village of Newington, a distance of ap proximately 8.35 miles.

4. That part of County Road No. 1 from the Hamlet of Hainsville to the Police Village of South Mountain, a distance of approximately 6.45 miles.

The above roads are designated for pre-engineering (planning and design) only ond the decision for construction will be made at a later date.

The pre-engineering will be completed early in 1967 and it is expected that construction will commence by late fall or early the following year.

When a county road has been designated a development road it still remains under the jurisdiction of the county and its reconstruction will be supervised and controlled by the county, however, the Department of Highways will pay 100% of the cost of reconstruction.

These designations are the result of the Department's new direct aid policy which was announced by the Minister earlier this year. The policy provides provincial aid in the for mof development roads to counties which have a large backlog of road and bridge construction and are making a reasonable effort to wipe out this backlog with local tax levies. Consequently Counties' Council has adopted a plan for road improvement which should earn the maximum amount of direct aid available from the Province. At a recent session, Council forwarded a petition to the Minister of Highways requesting development road designation on a number of county roads of which the above were a part.

The probable total cost of reconstruction of the four development roads now designated is about $2,300,000.

Sweet, Juicy California Sunkist

ORANGES

4 Dozen $1 180 Size

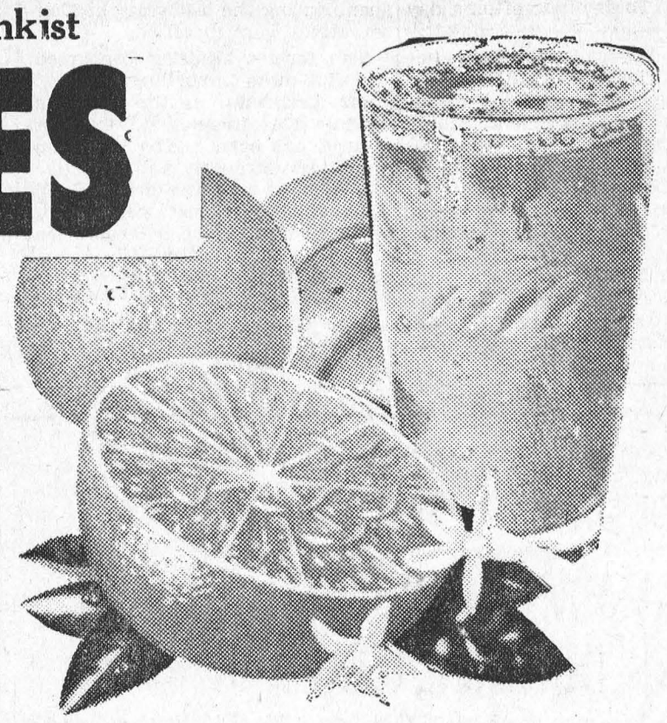

Ont. Fancy DELICIOUS **Apples** 3-lb. cello bag **39c**	Cal. Almeria GREEN **Grapes** lb. 25c	California No. 1 FRESH **Tomatoes** 14-oz. tube **29c**
Cal. No. 1 Green Pascal **Celery stalk 10c**	Ont. No. 1 Yellow Cooking 3 lb. Cello Bag **Onions 39c**	

CHICKEN

FRESHLY CUT — PLUMP AND MEATY

LEG OR BREAST QUARTERS 43c

SCHNEIDER'S SELECT SMOKED (3½ lb.) **Cottage Rolls ..... lb. 89c**

GIBLETS REMOVED — GRADE "A" 3-3½ lb. **Roasting Chickens ..... lb. 45c**

SAVE ON SCHNEIDER'S QUALITY PRODUCTS

Delicious COLD CUTS 7 varieties 6-oz. pkg. 29c	Skinless Dutch Treat or RED HOT WIENERS lb pkg. 59c	Sandwich Spread MEAT ROLLS 8-oz. rolls 2 for 65c	Country or Breakfast PORK SAUSAGE lb. 69c

Aylmer Vegetable **SOUP** Save 28c! 10-oz. tins **6 for 59c**	Aylmer Choice **Fruit Cocktail** 15-oz. Tins **2 for 49c**
Lipton Chicken Noodle **Soup Mix** pkgs. of 2 **2 for 49c**	Aylmer Fancy **Cream Corn** 15-oz. Tins **3 for 59c**
Buy 1 - Get 2 free Liquid Mir **Detergent** **3 btls. 79c**	Save 10c! Kadana **Tea Bags** Pkg of 100 **69c**
Save 20c! Squirrel **Peanut Butter** 2-lb. Jar **79c**	Pillsbury Assorted **Cake Mixes** 19-oz. pkgs. **2 for 79c**

30 FREE United Stamps with this coupon and purchase of 6-oz. Schneiders Cooked Ham

30 FREE United Stamps with this coupon and purchase of 1 lb. of Schneider's Sausage Meat Rolls

Save 6c Ajax **Cleanser 2 for 59c** Giant Tins

Red Boy Ch. Cream CORN or Ch. Cut **Wax Beans .... 6 20-oz. tins 99c**	
Australian Fancy **Peaches (Halves**	28-oz. tins **3 for 99c**
Aylmer Sliced **Pineapple**	20-oz. Tins **2 for 59c**
Save 10c **Allied Matches**	Pkgs. of 50 books **3 for 59c**
Save 19c **Kotex Napkins**	9kgs of 12 **2 for 87c**
Save 10c **Nabob Coffee .... 1 lb bag 89c**	

Freshly Baked Allied **Apple Pie Spec. 45c**

Allied's Economic Guide to Better Living

DEVILED CHICKEN

*eatured this week at your Allied Food Market

Smart People Today Shop the Allied Way!

Cut chicken into serving portions, season with salt and pepper and brown in melted fat; remove from pan. Stir flour into fat; add hot water or soup stock. Cook until mixture thickens, stirring constantly. Add next 4 ingredients to cooked sauce. Place chicken in sauce, cover pan and simmer until chicken is tender, about 1 hour. Allow ¾ pound chicken per person.

*Broiled or frying chicken
Salt and pepper
½ cup fat, melted
2 tablespoons flour
1 cup hot water, soup or stock
1½ teaspoons dry mustard
2 teaspoons Worcestershire sauce
2 teaspoons tomato catchup
Paprika

WE RESERVE THE RIGHT TO LIMIT QUANTITIES

ALL VALUES EFFECTIVE UNTIL NOVEMBER 12th, 1966

Brinston's

ALLIED FOOD MARKETS

MURIEL'S FLOWERS

WINCHESTER 774-2201

WORLD-WIDE WIRE SERVICE

PERSONAL ATTENTION TO ALL ORDERS RECEIVED

WINTER PARKING REGULATIONS AND SNOW REMOVAL — VILLAGE OF MORRISBURG

All motor vehicles shall not park on any street in the Village from the hours of 12:00 o'clock Midnight to 7:00 a.m. during the winter months.

We also request the owners of all vehicles to remove same when snow plowing operations are being carried out in the Village at any time.

A Police Officer, upon discovery of any motor vehicle on the Village Streets during the hours mentioned aforesaid or during the snow removal period, may cause it to be moved and placed in a suitable place and all costs and charges in connection therewith may be charged to the owner.

THOMAS DUVAL,

Chief Constable

VETERANS

Lest We Forget . .

our Comrades who did not return, and those who are still confined to hospitals, be on Parade on Sunday, November 13th.

Fall in at the Legeion Hall at 10:00 a.m. sharp. Parade to St. Paul's Lutheran Church. Service will be held at 11:00 a.m.

ROYAL CANADIAN LEGION

BRANCH NO. 48, MORRISBURG

● When PLANNIN' a new home,
● When PLANNIN' a new cottage,
● When PLANNIN' a rennovation,
● When PLANNIN' see LANNIN!

H. S. LANNIN LTD.

GENERAL CONTRACTORS

WINCHESTER, ONT. PHONE 774-2637

MONUMENTS--

LOCAL REPRESENTATIVE FOR

LONS MEMORIALS

DWIGHT CROWDER

WILLIAMSBURG PHONE 535-2683

H. C. FAIRBAIRN & SON

FURNITURE DEALER

FUNERAL AND AMBULANCE SERVICE

PHONE COLLECT TO:

MORRISBURG: 543-2271

IROQUOIS 652-47775

WILLIAMSBURG 535-2950

Successor to G. Leonard Keck

REPORT FROM PARLIAMENT

By Mrs. Jean Wadds, M.P.



'If we keep on this way it will take half a generation to bring Canada's defense position back to what it has been.'

This statement was made by the Hon. Marcel Lambert, former speaker for the House of Commons and Member for Edmonton West since 1957, at which time he was immediately appointed Parliamentary Secretary to the Minister of National Defence. Two years later he was appointed Parliamentary Secretary to the Minister of National Revenue.

He is one of the Opposition's most powerful speakers and joined the formidable Davie Fulton and Douglas Harkness in criticizing the Defence Minister, Hellyer, this week.

Although Friday is so often a day of light attendance at the House of Commons, Marcel Lambert was being given a fair hearing. At least there were two ministers present and about a dozen Liberal M.P.'s.

When the former Minister of Defence, the Hon. Douglas Harkness, led off the speaking on defence matters on Monday, there was a shockingly poor attendance in the Government benches. Only the Minister of Defence, of all the ministers; and the eleven Liberal members soon dwindled down to eight, none of whom were paying much attention.

I watched this because I admire, as everyone does, Colonel Harkness' honesty, experience, and knowledge of military affairs.

He was making an important speech, with long and careful preparation, later reported by the daily press as one of the best speeches of his carreer. However the Government showed undeniable arrongance in barely listening to him.

Some of the facts, I'm sure, they did not want to hear.

Col. Harkness stated that while the present Minister of Defence was enedavoring to sell the popular line that he was saving money, this Government has actually spent on the average of 22 million dollars a year more on defence than was spent during the last year the Conservatives were in office.

The former Minister continued:

'But more important than this Mr. Chairman, is the fact that while this increase in expenditures has been taking place, our military strength and effectiveness have seriously declined. We have 20,000 fewer men in the Services. We have a 50 per cent decrease in naval ships in commission. We have closed a large number of military installations thus reducing our capability and potential. In addition a state of disorganization and low morale is prevailing. In other words, Mr. Chairman, the Canadian public is paying more for defence and getting less of it.''

Three days later, able Parliamentarian,former Minister of Justice and former Mayor of Seaforth Highlanders, Davie Fulton, grilled Minister Hellyer over his treatment of Admiral Landymore and the necessity of recalling the Defence Committee immediately. He finally obtained from the Minister, the statement—'I think it is most irregular that I be cross-examined in this fashion. My Hon. friend who is supposed to have some knowledge of the rules of the House of Commons and its committees, knows that a committee can call any witness that it likes, and he has made that point.'

Davie Fulton ended one of his masterly speeches with—'I am glad to know that this committee will be reconvened and that Admiral Landymore will have an opportunity to speak his mind without fear of penalty, recrimination or reprisal. I am also pleased to know that there will be no tampering with his evidence by the Minister.'

HIBERNATION

Shrews, rodents and bats hibernate over the winter. It is thought bears and skunks only sleep for long periods of time.

In true hibernation the body temperature falls to only a few degrees higher than air temperature. Metabolism decraeses and heart and respiration rates become very slow. No food is eaten and the animal uses up his stores of body fat.

Many people slow down in the winter but at the same they have a tendency to overeat. Like all animals, they should adjust their eating habits.

RED CROSS IS ALWAYS THERE WITH YOUR HELP



'wiggle your toes in SUNOCO comfort

Try Sunoco Heating Oil this winter. It's a special blend of oils made solely for home-heating.

SUNOCO

HEATING OIL

Made by the originators of famous Custom-Blended Blue Sunoco Gasoline

Now Automatic Chain Oiling



HOMELITE XL-AUTOMATIC CHAIN SAW

Chain saw cutting is easier than ever now . . . no need to be troubled with manual chain oiling with the XL-AUTOMATIC . . . just fill the oil reservoir and the chain is oiled automatically as you cut. More power for 30% faster cutting lets you cut through a 10-inch oak log in just 9 seconds. Still a light-weight the XL-AUTOMATIC weighs only 14 pounds less bar and chain. Available in straight bars from 12" to 36", plus plunge-cut bow, clearing and utility bars. Also direct or gear drive.

See us today for a free demonstration of this great saw!

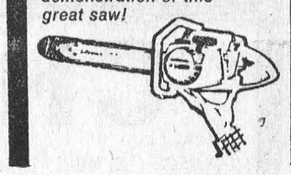

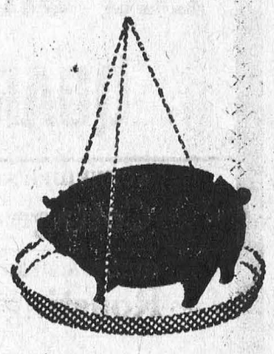

How much of it is PROFIT?

Your profits depend on the amount of feed used to get the gains you want. So cut your feeding costs by using Blatchford's Hog Grower. It's so good you use less of it, yet you get bigger gains . . . with firm fat and top finish for highest market prices. Let us tell you the facts about this grand feed . . . so economical in use . . . so outstanding in results. Blatchford's Hog Grower is a quality feed that actually costs less in use. Call in and learn how to get the most from your hogs – the Blatchford way.

Better Feed — Bigger Profits

Blatchfords



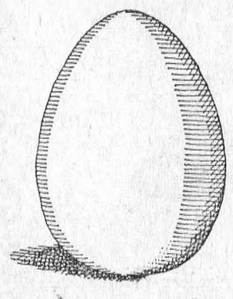

double your money with Canada Savings Bonds Centennial Series

Centennial Series Canada Savings Bonds offer you their highest interest yield ever—5.48% a year when held to maturity.

The new Bonds pay annual interest at the rate of 5% for each of the first four years; 5½% for each of the next three years; 5¾% for the following year and 6% for each of the last five years—a total of $72.25 in interest on every $100 Bond.

And for the first time, there is a special compound interest option. To take full advantage of it, leave all the annual interest uncollected until Nov. 1, 1979, and you will get interest on your interest, amounting to $27.75 extra on every $100 Bond.

It all adds up to total interest of $100 on every $100 Bond. It's a safe, sure way to save. DOUBLE YOUR MONEY with Canada Savings Bonds Centennial Series.

This Series retains all the traditional features which make Canada Savings Bonds Canada's most favoured investment.

They are still easy to buy for cash or on instalments where you work, bank or invest. You may buy as little as $50 or as much as $10,000. Every Canadian resident may buy up to this limit. So can estates.

They are still simple to cash, anytime, at any bank in Canada for their full face value plus earned interest. Just fill out the redemption form on the Bond, present it to your bank and you'll get your money right away.

And now they're better than ever to keep with the highest interest yield ever and interest on interest. DOUBLE YOUR MONEY with Canada Savings Bonds Centennial Series.

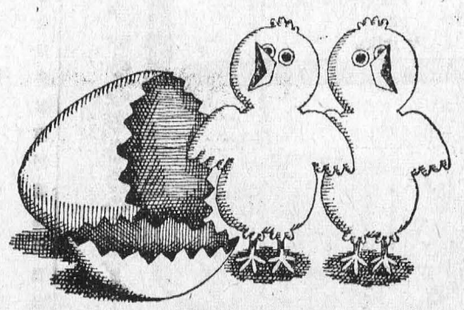

C-66



Get your kit ready, round up some pals, and go after a trophy you'll be proud to show around. Big game hunting is packed with thrills, needs plenty of "know-how". Take a tip from the experts—always use C-I-L Big Game Cartridges, with the accuracy and punch needed to stop the big fellows.





PATIENT PUP. Snoopy is a firm believer in the old adage about patience being a great virtue. Whenever his young master, Joey, decides it's time for an in-between-meal snack Snoopy is always close at hand waiting for a small tidbit. TNS Photo



REMEMBRANCE DAY. Throughout the trouble spots in the world November 11 is a day of quiet reverence dedicated to honoring fallen soldiers who gave their lives so we may remain free from oppression. Soldiers on peace keeping duty join with civilians to take time and remember those who gave their lives in two World Wars, the Korean and Vietnam conflicts. — TNS Photo

Federation of Agriculture Holds Annual Meeting

At th semi-annual meeting of the Directors of the County Federation of Agriculture the different directors reported for the organizations which they represent. The president, Howard Mellon, was in charge with 26 directors present. After a short business session, the following reports were given:

Mrs. Ralph Johnstone, reported for the Women's Institutes, stated that there were 11 branches in the county with 369 members; that they had sponsored the Farmstead Improvement Program and had 43 entries with Mr. and Mrs. Hugh Blaine as the winners. There were 11 4-H Homemaking Clubs with 137 members and Arlene Nesbit had been chosen for the United Nations Tour.

Reporting for the breeds were Martin Schneckenberger for Jersey , Wm. McRoberts for Ayrshires, and Frank Milne for Holsteins. Each reported strong and active dlub participation and mentioned that the demand for cattle greatly exceeded supply. Besides the U. S. market, cattle were being shipped to Italy, France, Spain, and the South American Countries. Prices paid were very satisfactory.

Stan Baldwin, president of the County Hog-Porducers Association stated that there was an active 4-H swine club which had created quite on interest at the Mountain Fair. Hog population has been declining in the county for the past few years but that trend has now stopped and the number has remained constant.

Hugh Blaine, president of the Mountain Fair stated that they had a good fair this year and that all that was needed to make it a success was a good crowd, that the Mountain Townsnip council is planning to spend its Centennial grant money on improving facilities at the fair grounds- a new grand stand, skating rink, dressing rooms, etc.

Mac McGregor, reported that the had a very successful fair. Since becoming a class-B fair with re-Board was able to supply better accommodations. $3,300 has been spent on a new agricultural building and the financial statement will still show a small balance.

Arthur Milne, reporting for the Soil and Crop Improvement Ass'c. was pleased to report that there were well over 200 paid members; that the projects carried out this year were generally successful, that more soil samples for commercial fertilizer were being taken each year; that there was a large acreage of field corn in the county.

Wm. Graham, reporting for the Plownen's Association ,said, that at the plowing match at South Mountain, there was a team of horses entered, which proving changing times, was an oddity. This association is not very active.

For the Fruitgrower, Don Robertson said that the late spring frost had interfered with pollination and as a result the crop was light, but the prices were good. Hail had damaged many orchards in the province and many in Quebec. Increased advertising, paid by a levy on apples, had resulted in greater consumption by Canadian people.

George Wright, secretary of the Chesterville Co-op Board, stated that the co-op had had the best year ever with sales over$750,000. Due to eztra overhead, such as increased salaries and the installation of bulk feed ,the percentage of profit was down slightly. There are over 400 members and 70 per cent of the business was with the members.

Doug Irvine, reporting on the Matilda Co-op stated that it was improving and due to more subsidy money, accounts receivable were down considerably.

Lloyd Gallinger, speaking for the Farm Safety Council, said that the organization had no way of proving results, but that the directors who meet faithfully each month, hoped that by advertisements in local papers, safety films in schools, and letters containing safety hints, mailed to all the farmers in the county, some accidents were being avoided.

Charlie Farlinger, reported on Junior Farmer Activities, said that at present, the movement was in a slump because, the young people, as officers, are scarce, but he has hopes of beter times ahead for the organization.
beef industry and said that in his opinion, beef will remain in good demand and that there might even be a shotrage.

Doug Irvine, in his report on the County ARDA said that, since Arda is now paying one third of the cost of municipal drains, all the twps. were taking advantage of the scheme , and as a result, much needed drainage is being provided. Doug also outlined the Fence Row Removal policy, whereby a farmer can receive 40 per cent of the costs up to $500 on a 100-acre farm, to clean fence bottom to create larger and more economical fields. Anyone wishing further information might contact the County Ag. rep.

In the absence of Orvil Guy, Mac Gregor, chairman of the County Milk Committee, explained the aims of the provincial committee and reported on what had been done so far. As this project is one of the most important ever attempted by dairy farmers, every farmer should keep in touch with members of the county committee so he can judge intellibently as to actions being taken. Mac said that, in the near future, a form will be mailed to every farmer in the county and that it is extremely important that every farmer in the county complete the form and re-it to the provincial office without delay.

After the meeting was closed, a lunch was served by Melvin and Annable Hospital Auxiliary Unit.

The Practice of Optometry
Conducted by
ART WAHLROTH, O.D
in the Shopping Centre at
NORMAN TENNENBAUM B.A.S.C
Doctor of Optometry

SMITH'S PHOTO STUDIO
- PORTRAITS
- GROUPS
- WEDDINGS
- COMMERCIAL

We specialize in .... Children's Photographs
62 Kyle Dr. Ph. KI. 3-2873
MORRISBURG

D. WELLS & SONS
(Formerly C. C. Stubbs & Co.)
MONUMENTS
CEMETERY LETTERING
INGLESIDE ONTARIO
BOX 40
PHONE KE. 4-2255
THE MOST MODERN SHOP IN EASTERN ONTARIO

FRANCHISED DEALERS
— FOR —
GENERAL ELECTRIC
— AND —
ELECTROHOME
RADIO, TV, AND APPLIANCES
3 Years Experience in COLOUR TV
STEWART ELECTRIC
KE 7-2101
OSNABRUCK CENTRE
(1 Mile N. Ingleside Water Tower)

NOW IS THE TIME
to buy the following items around Your House—
- ☐ ROOFING
- ☐ INSULATION
- ☐ EAVE TROUGH
- ☐ STORM SASH

COMPLETE STOCK OF BUILDING MATERIALS AT ALL TIMES
HODGINS LUMBER LTD.
Phone KI. 3-3155 MORRISBURG

SELECT YOUR NEXT
TELEVISION, HI-FI, OR ANY HOME APPLIANCE FROM BRAND NAMES LIKE:
CANADIAN GENERAL ELECTRIC or ELECTROHOME
—SEE THEM AT—
STYLES & McINTOSH TV
IROQUOIS PHONE 652-4397
Closed Monday Open Tues. to Sat. and Friday Night

W. E. FITZSIMMONS
AMBULANCE AND FUNERAL SERVICE
IROQUOIS
ESTABLISHED 1924
SERVICE IS OUR MOTTO
OL. 2-4452 or OL. 2-4577



When the party's over a Cascade 40 electric water heater can have its finest hour

Seven-year-old socialites have a way of leaving more than a gift at a party: ever been stuck with a tutti-frutti-topped tablecloth?

These are the times a Cascade 40 can really win you over. It provides all the hot water you need to suds up a strawberry-specked party dress, its chocolate-cheeked owner, and the pile of party paraphernalia you'll be left with.

A Cascade 40 electric water heater may not make the party . . . but it could save the day. For more information, ask your Hydro.

Cascade 40

your hydro

CS.6—5848C

CLASSIFIED

FOR SALE

FINDLAY OVAL KITCHEN RANGE Converted for oil.
PHONE 543-2987.
40tfp.

'57 CHEV HARDTOP 283 with planed Heads. Radio. Body and motor immaculate. 4,00 miles. Whitewall tires and snow tires.
JOE BILLINGS,
Phone 543-3026, Morrisburg.
45-6p.

1962 AUSTIN CAMBRIDGE. Good condition. Best offer accepted.
PHONE 543-2778.
45c.

WHY PAY MORE?

when you can buy
DIRECT FROM PRODUCER

BEGINNING NOV. 15th, we will be slaughtering Hereford Beef. Place your order NOW. Young Herecow sides, 39c lb. Sides of Baby Hereford Steer, 49c.
Phone 774-2005, or
448-2538.
BILL MARCELLUS
Chesterville, Ont.
45-7c.

HALF PRICE

IDEAL FOR CHRISTMAS GIFTS
ITEMS FROM THE STOCK OF

JACK & JILL SHOPPE

2 boys' Maple Leaf Tartan Vests, sizes 8 and 10; Boys' Dress Shirts, sizes 4, 5, 8, 14½; Vest, size 4; Sports Jacket, size 6; Baby Pullovers, Cardigans, Bonnets & Mitts Assorted Wool Hats and Gloves.

543-3032

44-5c.

FOR SALE OR RENT

8-ROOM BRICK HOUSE on First Street. Close to schools and churches.
PHONE 543-2127.
41tfc.

HELP WANTED FEMALE

DOES AN AVON
REPRESENTATIVE CALL ON YOU
We may need someone in your neighbourhood. No obligation
Write: MISS M. ROSSITER,
4 Maple Crest,
Ville de Lery, Que.
45c.

NOTICE TO CREDITORS AND OTHERS

TAKE NOTICE that all persons having claims against the Estate of JOHN ERASTUS BOWMAN, late of the Township of Williamsburg, in the County of Dundas, Gentleman, deceased, who died on or about the 2nd day of October, 1966, are hereby notified to file proof of their claims with the undersigned on or before the t8h day of December, 1966, after which date the undersigned will distribute the Estate of the said deceased with reference only to the claims of which he will then have had notice.

DATED at Morrisburg, this 8th day of November, 1966.

CHARLES FOSTER BOWMAN,
Chesterville, Ontario,
Administrator.
By his solicitor,
C. F. McINNIS,
Morrisburg, Ontario.
45-7c.

YOU MAY BE SURPRISED

WHAT is the value of the contents of YOUR home?

Have you enough fire and theft insurance to replace your belongings at today's prices?

CIA would be pleased to provide you with a Home Inventory Form. It can help you estimate the present value of your household goods and personal effects.

To get this useful form, just call:

JUNIOR R. D. CASSELL
Phone 543-2075
Box 543, Morrisburg, Ont.

CIA Co-operators Insurance Association

IN MEMORIAM

REID — In loving memory of my Dear Father, Mr. Merch Reid, who departed this life two years ago, November 7th, 1964.
Today recalls sad memories
Of a Dear Father gone to rest.
We are thinking of you, dear Dad,
Your loving face I'll not forget.
Your precious smile, your heart of gold,
A beautiful memory I'll always hold.
But since that day, we have lost Dear Mother,
Our home is very sad.
But now that you are together,
We are thinking of Mother and Dad.
—Sadly missed by daughter and son-in-law, Mr. and Mrs. Tim LaPierre.
45c.

A REQUEST

Reeve Fred A. Hill of Morrisburg has requested, that in observance of Remembrance Day, November 11th, stores and business places in Morrisburg, remain closed between the hours of 10 a.m. and 12 noon on that day.
44-5c.



"You're getting warmer!"

SKATING SCHEDULE

SAT., NOV. 12—
Skating
2:30 — 4:30 P.M.
7:30 — 9:30 P.M.

SUN., NOV. 12—
Canadian National Team
vs
Morrisburg Combines

WED., NOV. 16—
Adult Skating.
2 — 4 P.M.

THURS., NOV. 17—
Skating
7 — 9 P.M.

FRI., NOV. 18—
Buckingham vs Combines

SAT., NOV. 19—
Skating
2:30 — 4:30 P.M.
7:30 — 9:30 P.M.

FREE SERVICE

TEXACO FUEL CHIEF

Now round-the-clock free service to EARL BAKER customers! Plus an annual cleaning and adjustment of your home oil heating equipment—also completely free. You pay only for defective parts. Call us today for Texaco Fuel Chief — the economical, cleaner-burning heating oil.

TEXACO FUEL CHIEF

EARL BAKER
PHONE 543-2962
Morrisburg Ontario

Exclusive Texaco Distributor of Heating Oils, Farm Gasolines and Lubricants in the Morrisburg Area.

- Coming Events -

ST JAMES ANNUAL BAZAAR

On Wednesday, November 16th, 1966, the Ladies' Organizations of St. James Church will hold their Annual Bazaar in the Parish Hall from 2:00 p.m. to 5:00 p.m. Food Sale, Aprons, Fancy Work, Novelties, Tea Tables. All Welcome!
44-5c.

÷

AT HOME

Fred and Grace Deeks will be "at home" to their friensd on Sat., November 12th from 2:30 to 4.30 P.M. on the occasion of their 40th Wedding Anniversary.

×

RAWLEIGH DEALER

FOR THE VILLAGE OF MORRISBURG & TOWNSHIPS OF WILLIAMSBURG & OSNABRUCK

I will be handling a full line of products, including Spices, Flavouring, Liniments, Insecticides, Fruit Drinks, Cosmetics, Dustmops and Brooms.

ARNOLD MILLWARD

Phone 543-2314. District covered Every Three Months. Orders between calls will be taken in evenings and delivered.
26tfc.

BINGO EVERY TUESDAY

AT ST. MARY'S

Please advise all your Bingo playing friends that these popular games will be played every Tuesday evening at 8.00 p.m. sharp. You can win the Giant Jackpot! It is now now worth $135.00

÷

TEEN AND TWENTY DANCE

The Knox P.Y.P.S. will hold a Teen and Twenty Dance in the Iroquois Civic Centre Auditorium, on Friday, November 11th, from 9-12 midnight, and feature the recording artists "The Townsmen" from Ottawa. Everyone welcome. Admission, $1.50.
44-5c.

÷

NOTICE NOMINATIONS

VILLAGE OF MORRISBURG

In accordance with Sec. 45 of The Municipal Act, Chapt. 249, R. S.O. 1960, you are hereby notified that a meeting of the ratepayers will take place on

FRIDAY, NOVEMBER 25th, 1966 at the hour of 7:00 P.M. Eastern Standard Time at the Morrisburg Civic Auditorium, Fifth Street,

to receive nominations for the following offices:

REEVE. One to be elected.

DEPUTY REEVE. One to be elected.

COUNCILLORS. Three to be elected.

PUBLIC SCHOOL BOARD. Six to be elected.

HYDRO COMMISSION. Two to be elected.

And further be advised, that in accordance with Sec. 46 (9), The Municipal Act Chapt. 249, R.S.O. 1960, the office of the Treasurer will be open from the hour of 6:00 p.m. E.S.T. to 7:00 p.m. for the purpose of furnishing certificates that there is no unpaid taxes for preceding years against the land which he is qualifying.

And fudther it is necessary that candidates for office be present at the time of their nomination, or file sufficient evidence with the Returning Officer that he is unable to be present.

Please govern yourselves accordingly.

LLOYD D. BARKLEY,
Returning Officer.
45-6c.

WORK WANTED

HOUSE-WORK DONE BY DAY.
PHONE 543-2434.

In The Churches

ST. MARY'S CATHOLIC CHURCH

MORRISBURG

Sunday—
Masses at 8 a.m. and 11 a.m.
Saturday Evening—
7.30—Devotions and Confessions.
Week Day Mass 8.00 a.m.

ST. CECILIA'S, IROQUOIS—
Sunday—
Mass at 9.30 a.m.

THE UNITED CHURCH OF CANADA

Lakeshore Drive Church
MORRISBURG, ONTARIO

Mrs. J. Graham, Director of Music
Sunday, November 13 1966
11 a.m.—Morning Worship.
10.15 a.m.—Sunday School.

Welcome to the Family Church Of Faith and Friendship

ST. JAMES ANGLICAN CHURCH

Rev. Cyril W. Earle, L. Th., Rector

Trinity XXIII—Armistice Tide—November 13, 1966.

St. James, Morrisburg—
8 a.m.—Holy Communion.
9.45 a.m.—Sunday School.
11 a.m.—Matins
7 p.m.—Evensong.
Holy Communion each Wednesday at 10 a.m.

Holy Trinity, Riverside—
9:30 a.m.— Holy Communion

MORRISBURG PENTECOSTAL CHURCH

LAKESHORE DRIVE
P.O. BOX 251
Pastor: REV. A. BARNES

Sunday, November 13 1966
9.45 a.m.—Sunday School.
Classes for all ages.
11 a.m.—Morning Worship.
7.30 p.m.—Evangelistic Service.
Tuesday—
8 p.m.—Bible Study and Prayer.
Friday—
6.45 p.m.—Children's Hour.
8 p.m.—Young Peoples.
WARM WELCOME TO ALL

THE PRESBYTERIAN CHURCH IN CANADA

KNOX CHURCH
"The Church With The Chimes"
Sunday, November 13 1966
11 a.m.—Morning Worship.
9.45 a.m.—Sunday School.

ST. LAWRENCE EVAN. LUTHERAN PARISH

23rd Sunday after Trinity—
Remembrance Service
Legion & Band of Br. 48 as guests.
St. Paul's—
10 a.m.—The Service.
11 a.m.—Sunday School.
and Bible Class.
St. John's —
1:30 p.m.—The Service
and Sunday School.
EVERYONE ALWAYS WELCOME!

FLOYD FISHER

REAL ESTATE BROKER
MORRISBURG ONTARIO
PHONES:
Office 543-2044
Residence 543-2355

MORRISBURG — Just listed, 10 room Brick House, 4 bedrooms and bathroom, double living room, large dining room, good location. Asking only $8,000.

MORRISBURG — 7-room Frame Bungalow, 4 piece bath, oil furnace utility room, carport, paved driveway, good location. Priced to sell and with terms.

MARIATOWN — Cement Block 2-bedroom Bungalow, with livingroom and modern kitchen, full basement with oil floor furnace, overlooking the river. Asking $9,000.00 with terms.

INGLESIDE — Here's a good buy, 6 room 2 storey house, with all conveniences, on ¼ acre lot, and the price is only $7,500.00 with terms.

INGLESIDE — Excellent view of the river. 8-room Dwelling with hardwood and wall to wall carpet, 1½ bathrooms, oil forced air furnace, lot 115' x 245' priced at only $12,500.

For information, call our Office or
ALTON BOLTON, Salesman
Phone 543-2062.

EDGERTON FUELS LTD.

CARE-FREE HEATING

INSURANCE POLICY
ASK US ABOUT OUR
FREE ESTIMATES ON
THAT NEW FURNACE
24-HOUR BURNER SERVICE

PHONE 543-2800

FRED A. HILL GENERAL INSURANCE

Consult us for advice on Life, Accident and Sickness, and Group Insurance.

TEL. 543-3069
MORRISBURG : ONT.

$100 REWARD

LOST — 2 Jersey Heifers, coming 2 years old; 1 Holstein Steer, coming 3 years old; 4 Hereford-Angus Crossed Calves.
WILFRID ZERON,
Morrisburg, Ont.
44-5p.

Attention Hockey Fans!

The Rink Committee of the Morrisburg Recreation will reserve seats for all home games. Fee $5.00 for the season, including playoffs. If interested, please contact:

FRED (BUN) DEVAUL

PRE-XMAS SALE

GIFTS . . . . .

in the tradition of
GOOD TASTE

- ☐ FINE STATIONERY,
- ☐ XMAS CARDS & DECORATIONS,
- ☐ EXQUISITE JEWELLERY

DISCOUNTS 10 TO 50%

SALE ENDING NOVEMBER 19th

ALLISON IMPORT SHOPPE

PH. 543-3132 MORRISBURG

CASSELL'S TAXI

OFFERS YOU:

- ☐ 2 RADIO CARS
- ☐ LICENCED TAXI
- ☐ COURTEOUS DRIVERS
- ☐ LIGHT DELIVERY SERVICE

If you need a taxi to go to or meet you at Prescott or Cornwall C.N.R. Station,—Give us a Call.

24-Hour Service
543-2062

PHILCO COLOUR TV

STEREO, RADIO, APPLIANCES

GUARANTEED SERVICE

ORVAL DELAGE

MORRISBURG DIAL: 543-3032