THE CHESTERVILLE
RECORD

Vol. 86 No. 25 | Chesterville, Ontario | Single Copies 25¢ | Wednesday, February 18, 1981

Sanitary sewer rate increased, deficit attacked

(Staff) - In an attempt to decrease a deficit, which has been growing for the last ten years, on the Chesterville sanitary sewage system, village council raised the sewage rates at Monday night's meeting.

Effective February 1, 1981, the charge for sewer service will jump from $6 to $8. Rates for water, on the same bill, will remain at $4.

The additional funds are needed to pay a more-than $90,000 deficit incurred by the minicipality because of underpayment on the 1970 $719,668 debt to construct the village sanitary sewer system.

Reporting to council following a meeting with officials from the Ministry of Environment last week councillor Jim Cook said the ministry determines the cost for the village to rent the system on two factors:

1. the annual operating cost including electricity, maintenance, and labor.

2. payment into the debt reduction program.

Because of a provincial statute the ministry must charge the village for the rent of the sewer system based on operating costs, on the number of gallons of liquid pumped into the lagoon.

The ministry determines the cost of each gallon, now averaging about 150,000 gallons per day in the village, by dividing the operating cost plus the debt reduction payment into the number of gallons used.

The second factor determining the cost of the system, the debt reduction program, was established when the sewer system was installed in 1970. The ministry and the village entered an agreement for the construction of the new sewer system including sewer pipes, the pumping station, and the lagoon. The debt incurred by the municipality, $719,668 was to be paid over 40 years.

The village has been making payments on the debt for the last ten years, since 1970, but the payments haven't been enough. Increased operating costs and interest charged on the original debt were not met by the village payment and the municipality continued to get further behind. Total of the deficit in 1981 is more than $90,000.

Mr. Cook said the operating costs for 1981 were estimated by the ministry at $48,719 and the approximate cost of the interest is $9,000.

Mr. Cook said the ministry also noted that the village lagoon system will be overloaded by 1982-83 according to their estimates. Technically the village system is already overloaded: the village has granted the opening of more building lots in the municipality than the lagoon can handle.

The council first learned of the deficit last month when the ministry sent a letter to the village. At that time council believed the ministry was determining the new basis of payment solely on the number of gallons of liquid pumped into the lagoon. Council was concerned with the proposal because there is a wide discrepency between the amount of water being pumped from the village well and the amount of water being pumped into the lagoon. More water is pumped into the lagoon.

Council said if surface water was leaking into the system and

● continued on 2



Chesterville royalty reigns...

...more photos page 9

Friday night at the arena, royalty reigned supreme. Miss Ottawa Rough Rider was present to congratulate Chesterville's carnival queen winner, Colleen Byers. From left, LeeAnne Nishikawa, Miss Ottawa Rough Rider; princess, Wanda Blair, carnival queen, Colleen Byers; second princess, Lorraine Hutt and retiring queen, Monique Patenaude. - staff photo -

Chesterville T-D bank opens today

(Staff) - The Toronto Dominion Bank will open in Chesterville, today at 10:00 - 3 p.m., when reeve Carl Ward cuts the ribbon at the open house.

Branch manager, Lloyd Grose, will host the open house, with his staff, administration officer, Leith McLaren and Martha Genier and Gayle Dickinson, both tellers.

A draw for a $100 savings certificate will be held Fri., Feb. 20 as part of the opening festivities.

Also on the opening agenda is a 'hat tree'. Visitors are invited to leave a hat on the T D hat tree and be given a T D hat in return.

Mr. Grose has 12 years banking experience with the Toronto Dominion Bank. His previous position was that of assistant credit manager in Orangeville.

Mr. Grose stated: "I am very pleased to be part of Toronto Dominion's first branch in Chesterville. My staff and I look forward to developing a strong banking alternative and effectively serving the banking needs of Chesterville residents."

Banking hours will be 10am till 3pm, Monday to Wednesday and 10 am until 6 pm, Thursday and Friday.

School year opens Sept. 1

CORNWALL (Staff) - Trustees of the Stormont, Dundas and Glengarry County School Board voted in favor of sending students back to school before Labor Day this year.

Summer holidays will come to a close August 29 and school doors will open September 1, four week days before Labor Day, the board agreed last week. Final approval for the early opening will have to come from local school committees though.

Changes in the school calendar have to be applied for before March. If the board decides not to proceed with a Sept. 1 opening date the application will lapse.

The proposal to open before Labor Day is for 1981-82 only said chairman of the school calendar

● continued on 2

Finch finds Catch-22 in proposed Crysler centre

BERWICK (Staff) - Finch Township council will draw attention to an Ontario government Catch-22 in a letter to the Ministry of Culture and Recreation, concerning the proposed Crysler community centre, they agreed, at last Monday night's regular council meeting.

An application to the OMB in 1977 met with a response that a condition of board approval would be notice of Wintario funding.

However, last year, council was notified by the ministry of culture and recreation (which administer the Wintario grants) that OMB approval was necessary in order to consider funding.

Council had referred a culture and recreation request for further clarification of the feasibility study to the Crysler Recreation Committee, who in turn referred the request to the consultant, LeCompte-Mooler.

The township will now forward the information, along with the council's comments, to Toronto. Council concurred basically with the consultant.

In other business, council agreed to request Kostuch engineering, who drew up plans for the township garage, to outline insulation guidelines around which to offer a tender for the work.

Council also passed a resolution to define the township as a separate planning area. The move is the first of seven steps in the process toward independent planning.

Following approval of the planning area, a consolidation report will segregate the Finch Township portion of the lower St. Lawrence Plan, under which the township will operate until either a new official plan is formed or

● continued on 2

Band workshop unites students

INGLESIDE (Staff) - The 1981 Stormont, Dundas and Glengarry Youth Concert Band workshop will take place at Osnabruck District High School, Ingleside, Wed., Mar. 11, with 76 participants from the United Counties' secondary school system.

The workshop hopes to unite music students from area schools to give university level exposure to those students, to challenge the students musically at a level higher than that possible in the classroom and to provide a sense of social and community involvement to those involved.

Instrumental clinics will be provided to the group by professional musicians. University level bands will perform concerts and the selected students will prepare for two concerts under the baton of Professor Robert Oades of the University of Ottawa.

Awards and momentos of the workshop will be presented to recognize the achievements of the participants.

The public are invited to attend all concerts, to be held at ODHS. The University of Toronto Wind Symphony will perform Thurs., Mar. 12, 8pm; the Queen's Wind Ensemble, Fri., Mar. 13, 8pm; Mount Royal Brass Quintet, Sat., Mar. 14, 2:30pm; McGill Wind Ensemble and Stage Band, Sat., Mar. 14, 8pm and the SD&G Youth Concert Band, Sun., Mar. 15, 8pm.

The awards ceremony will be held Sun., Mar. 15 at 11am.

Patrons for the project are being solicited. For each $25 donation received, a patron receives two free tickets to each performance and a listing on the pages of the program.

For information, contact John Siderius, director, ODHS, Box 70, Ingleside, K0C 1M0.



Rotary donates scanner

Ingleside-Osnabruck Rotary Club were present at Winchester District Memorial Hospital last Tuesday night to officially present the ultra-sound scanner they have worked hard to finance. The machine costs close to $20,000, which was raised by the group, with help from other area service organizations. From left to right, Wally MacKinnon, president, Ingleside-Osnabruck Rotary; Mel Waldroff, president-elect; Miles Hunter of Royal Canadian Legion; Moira MacLeod, nursing supervisor; Bert Stel, administrator; Ron Workman, chairman, public relations committee, Dr. Gerry Rosenquist, chief of obstretics and Ken Shillito, past president.

- staff photo -

Hydro pays $14,400 loans

(Staff) - Using revenue-on-hand Chesterville Hydro paid off two loans to the Bank of Nova Scotia totalling $14,400.

Chesterville council, at Monday's regular meeting, agreed to pay the remaining amounts owing with money on hand rather than continue to pay increasingly high interest rates.

One loan of $20,000 was taken out around 1970 to pay for damaged hydro lines following the hurricane which passed through the village. The other loan, of $12,000 was taken out around 1975 to pay for unexpected expenses in installing hydro lines in the Thompson sub-division.

Council noted they would be saving approximately $2000 in interest charges this year by paying the debts.

newsbriefs...

NDP nomination

(Staff) - The Stormont, Dundas and Glengarry NDP riding association will hold a nomination meeting to declare a candidate for the upcoming provicinal election, in the Finch Legion Hall, Thurs., Feb. 19 at 8pm. Guest speaker, George Samis will outline the NDP committment to Eastern Ontario and discuss health care and consumer protection. To date the only candidate is Joe O'Neill, Glen Robertson, who represented the NDP in the previous election.

Campaign changed

(Staff) - The Ottawa chapter of the kidney foundation have changed their canvass this year to coincide with the Canadian campaign. The campaign this year will take place during the month of March, rather than June, as in previous years. Canvassers are required for Chesterville. If you could volunteer to makehe campaign here a success, contact Donalda Byers at 774-2211 or the Kidney Foundation.

Realty group forms

(Staff) - Six independent Cornwall realtors have joined to form an all-Canadian realty group, We Care 1st Realty Inc. All members will display the same sign and logo to inform the public of their services and membership in the group. Firms who formed the affiliations are Charles Giroux Real Estate Limited, Wilfred Amell Ltd., Realtor, G.H. Langlois, Realtor, J.C. Lalonde, Realtor, Latreille Real Estate Inc. and R. Fontaine Real Estate Inc.

Benefit hockey

(Staff) - A benefit hockey game between the Chesterville Oldtimers and the Kemptville Oldtimers will be played in memory of Gerald Desormeaux, deceased member of the Chesterville Oldtimers, at the Chesterville Arena, Sun., Feb. 22 at 2pm. Tickets will be available from team members and their wives and donations will be accepted at the door. Barney Bedard will act as emcee.

Farmer's banquet

(Staff) - The Eastern Ontario Farmers' Week began at Kemptville College on Monday with Beef Day and will continue through until Friday with a special banquet. The banquet starts at 7pm at the W.B. George Centre at the college. The dinner speaker is CFRA's Hal Anthony. Tickets are available in advance from the Winchester Agricultural Office at $15 per couple, or $8 for single.

Finch cancels quarry

(Staff) - Finch Township council received a copy of a letter sent to the Ontario Municipal Board by Larry Cotton, planner, withdrawing the request for amendment 23 to the Lower St. Lawrence Official Plan. The amendment would have provided for a quarry to be operated at lot 3, con. 2, Finch Township. The amendment was proposed by Lionel Grant, owner of Cornwall Gravel, who no longer wishes to pursue the matter, said Mr. Cotton.

UCW plans Pot-luck dinner

(Special) - On Thursday afternoon Feb. 5 the ladies of the UCW of Trinity United Church Chesterville met in the church hall for their meeting.

The leader, Mrs. Ed Forward, opened the meeting with a welcome, a prayer, a poem entitled, "A Recipe for a Good Year" and hymn 441 with Mrs. Craig at the piano.

Roll call was answered by 19 members. There were five new members.

The minutes of the January meeting were read and approved. Mrs. Merkley thanked the ladies for their good wishes to her while in the hospital. Two sympathy and four get-well cards had been sent by the card secretary.

The UCW ladies are to help serve the Carnival supper on Sun., Feb. 15 from 4 to 7pm in the Legion Hall.

A pot-luck dinner will be served following the church service on Sun., March 1.

The devotional programme was presented by Mrs. Ed Forward. Mrs. Dudley Craig and Mrs. Cam Thompson.

The scripture was read by Mrs. Craig and meditation on Love by Mrs. Thompson. The offering was taken by Mrs. Annie Johnston and dedicated by Mrs. Forward.

The theme of the programme was "The International Year of Disabled Persons" taken from the January Observer. Hymn 488 was sung.

Highlights from the story were read by Messrs. Forward, Craig and Thompson.

Posters to further illustrate the lesson were pinned on the wall showing the great need for help.

The meeting closed with the Mizpah Benediction and lunch.

Ingleside UCW Spring tea April 11

INGLESIDE (Special) - Mrs. Lottie MacLeod, first vice-president was in the chair for the February meeting of the Ingleside Trinity UCW and welcomed all members present.

The minutes of the last meeting were read by the secretary, Mrs. Nancie McAvoy and Mrs Marion Green gave the treasurer's report.

Mrs. Margaret Markell reported on the Church in Society and Mrs. Muriel Dixon read a letter from Mrs. Helen Smith regarding stewardship. Mrs. MacLeod reminded members of the Cub and Beaver Banquet, to which the UCW is catering, and announced that it would now be held on Mon., February 23rd.

It was also decided by those present that a Spring Tea and Bake Sale would be held in the Church Hall on Sat., April 11.

Following the business, Miss Lena McLaren, of Unit Two, conducted a program entitled Making It Alone, dealing with the many situations which most people find they have to face alone at some time in their lives.

The members then divided into two discussion groups led by Mrs. Beryl Morrison and Mrs. Enid Wasson.

A worship followed, led by Mrs. Marjorie Heagle, with a solo from the story of Samuel, sung by Mrs. Joan McEwan, accompanied by Miss McLaren.

The evening closed with dessert and tea, served by the ladies of Unit One.

Lunenburg Homemakers sponsored by WI

LUNENBURG - The organizational meeting of Lunenburg No. 1 Home making Club was held Feb. 4, 1981, at Mrs. Earl Moak's home. The project is entitled "Which came first, The Chicken or the Egg?"

We will try our hand at souffle, quiche, and cream puffs.

Members will practice the economies of freezing, cutting up whole chickens and making stock and different chicken recipes.

Mrs. Earl Moak and Susan Gervais are club leaders.

We are sponsored by the Lunenburg Women's Institute. The seven members chose their officers as follows: president, Jennifer Eamer; vice president, Kristy Fetterly; secretary Brenda De Rooy; treasurer, Beverly Eamer; press reporter Gail Moak; food convenor, Carolyne De Rooy.

The first order of business was to chose a name which was "Swinging Chicks". We agreed that each member would bring $2 to share in the cost of the food.

We went over lesson 1, and cut up a whole chicken. Next meeting is Sat., Feb. 7.

Cook Oriental

TORONTO - Stir-frying is an Oriental technique of cooking a number of foods, one at a time, using a single container over very high heat. The temperature is the key to economy, say food and nutrition specialists with the Ontario Ministry of Agriculture and Food.

Stir-frying saves energy because although the wok or fry pan must be very hot only one element is used, and the cooking time is very short.

The quick cooking method means more food value for your money. Usually, the shorter the time, the greater is the saving in nutrients.

Stir-fryed dishes offer great meal appeal. Vegetables are crunchy and natural colors are brightened. Have all meat and vegetables ready before any cooking starts. With the high heat you'll need to stir or turn them constantly to prevent burning.

Begin with cooking the vegetable that takes the longest time. As soon as it is done, remove it from the fry pan or push it up onto the sloping sides of the wok to keep warm while the others cook.

Only two tablespoons of oil are needed for the wok. Use only vegetable oil; butter, margarine, and shortening will burn before they get hot enough.

Finch council

● continued from 1

the township decides the consolidation report will form the offical plan.

Case Mchels was present at the meeting to request a $200 donation to the Stormont Holstein Association, toward their centennial celebrations slated for July 18, this year. Council granted the request in view of the strong township support for the group.

Mr. Michels also left a request for an increased grant to the Roxborough Agricultural Society for council to consider.

The township also received notification funds had been made available for the development road, between concessions 11 and 12 at a 100 per cent subsidy on $150,000.

School year

● continued from 1

committee, Dwayne MacKinnon. It would add two days to the Christmas holidays and two days to the winter break.

The results of a teacher survey on the Sept. 1 school opening date was also presented by the chairman to the board showing the majority of teachers support the proposal, 481 to 299.

A majority of the elementary teachers favor the early opening (234-95) but members of OSSTF rejected the proposal 187-160. Members of AEFO agreed with the proposal 75-10. TMR teachers also favored the proposal 12 to seven.

Trustee Sam McLeod pointed out that in rural areas many secondary school students are very helpful on the farm during the first week of September because of harvest.

Trustee Lloyd Markel noted many secondary students would lose a week's wages with the early opening.

Many trustees were leary of approving the proposal as the calendar committee had not received any input from parents or students yet.

The board moved to adopt the proposal in principal.

Water rates

● continued from 1

then being pumped into the lagoon then it is the government's problem and not the village's. The water may also be entering the system because of homeowners having their sump pumps connected to the sanitary sewer.

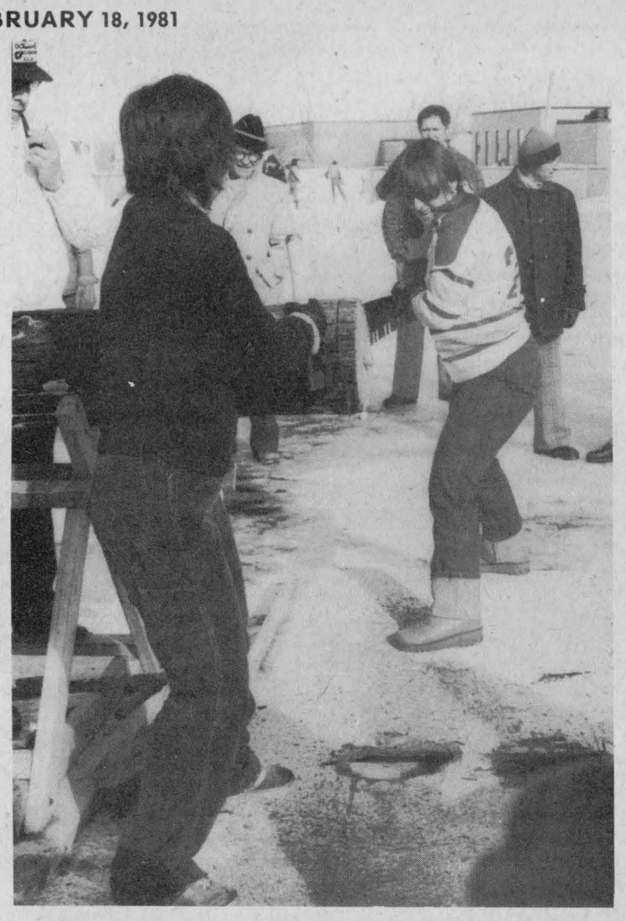

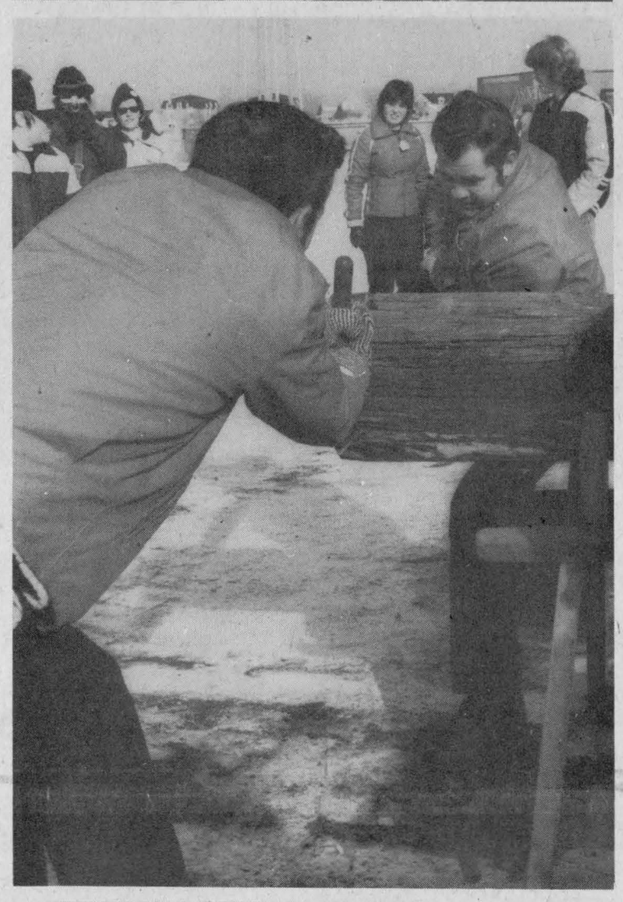

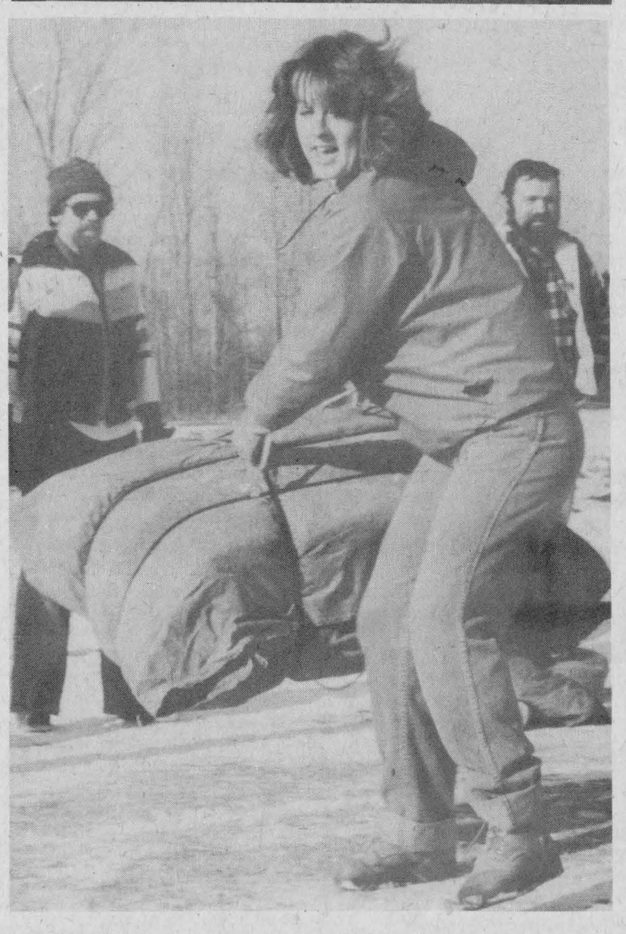

Osnabruck carnival "a hit"

Osnabruck Township Winter Carnival was a hit in the township, according to organizers. Events such as log-sawing, tug-of-war and the bale toss were scheduled concurrently with a children's cartoon show at the Rothwell Public School to free mom and dad for the competition. The euchre was well-attended and the supper fed approximately 100, Sunday afternoon. Organizers said they hoped for even greater participation next year and they thank all those involved this year. Part of the accumulated carnival funds were donated to the ODHS band, Friday night. The donations $2,000, will be split half and half between the purchase of instruments and the band exchange trip to Winnipeg, said a carnival spokesman. - staff photo -

EASTERN ONTARIO
FARMERS' WEEK
February 16 — 21
Kemptville College of Agricultural Technology

CARE
for your land...

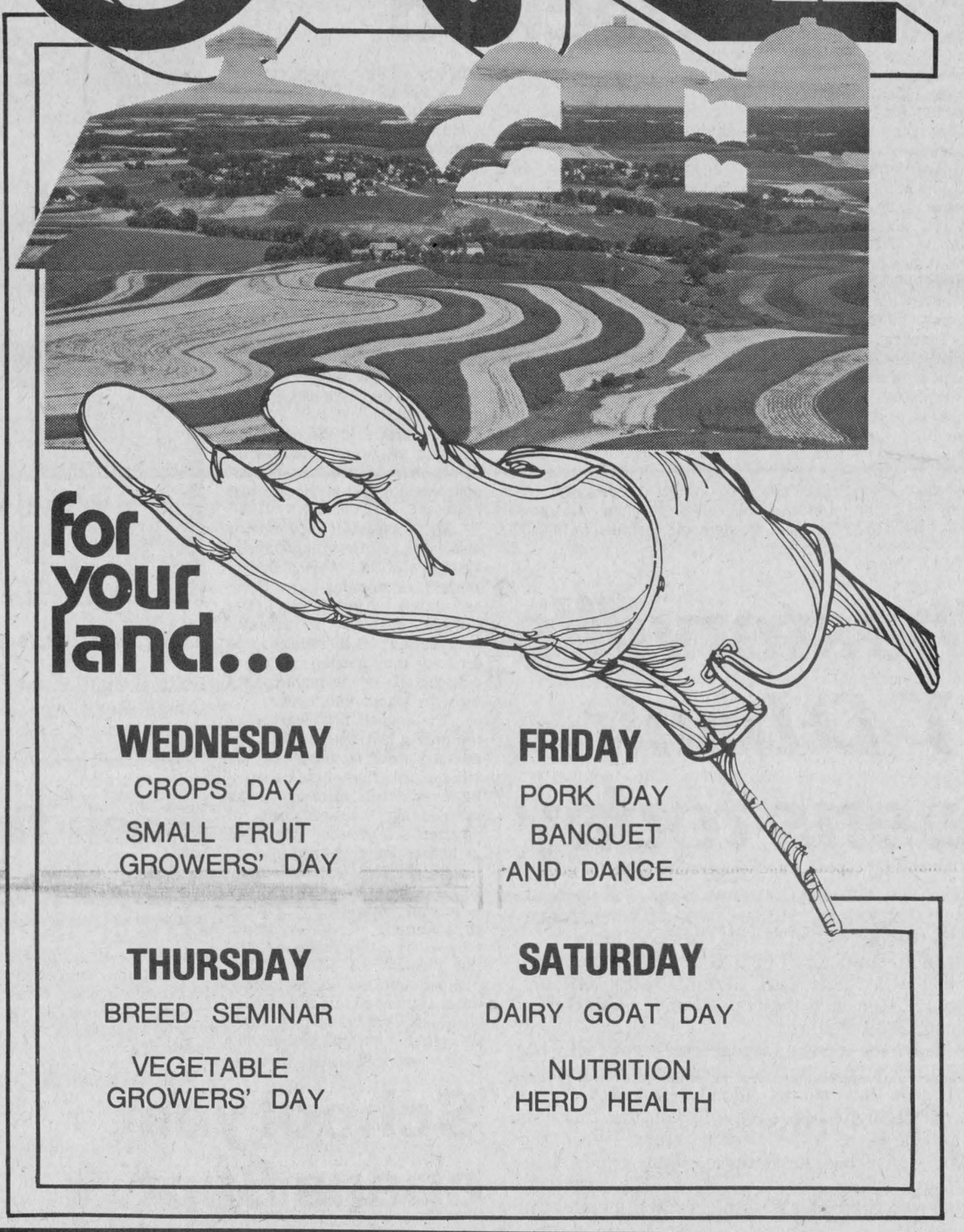

WEDNESDAY
CROPS DAY
SMALL FRUIT GROWERS' DAY

FRIDAY
PORK DAY
BANQUET AND DANCE

THURSDAY
BREED SEMINAR
VEGETABLE GROWERS' DAY

SATURDAY
DAIRY GOAT DAY
NUTRITION
HERD HEALTH

SHORT FARM EQUIP. LTD.
MASSEY FERGUSON SALES & SERVICE
CHESTERVILLE - 448-2375

G & J YELLE INC.
IDEAL
VICTORIA BINS & SUPERIOR SILOS
CRYSLER 987-5336

CO-OP
CORNWALL 933-4935
FINCH 984-2450
CHESTERVILLE — 448-2377

WHITE Farm Equipment
WERT EQUIPMENT
R.R.2 NEWINGTON
984-2500

PETER BABCOCK
SURGE
SURGE DAIRY FARM EQUIPMENT LIMITED
FINCH — 984-2991

Pro
Byers
BUILDING SUPPLIES
448-3318 • CHESTERVILLE

SERVICE IS OUR MIDDLE NAME
METCALFE SERVICE CENTRE LTD.
METCALFE ONT.
613-821-2893
11 miles South of Ottawa
Hwy. 31 at Metcalfe corner

case
OTTAWA DIRECT LINE
443-3300
J. R. BRISSON EQUIPMENT LTD.
EMBRUN ROAD
CASSELMAN — 764-2962

Record Recipes

by Chris Brown

The white cake has to be the most underestimated dessert, in my opinion.

Too often, planning a party or special dessert, we opt for far more complex dishes or cakes that require a university degree to concoct.

As a champion of simplicity, I have to root hearty cheers for this pedestrian delicacy. Properly baked, it can rival crepes suzette.

With a little imagination it becomes baked alaska. With a muffin tin, it becomes junior sized cakes that fit into chubby little hands.

In the hands of an experienced decorator, it becomes a work of art. (In my hands, it resembles Pearl Harbor, after decoration). And last but not least, the way I prefer a white cake: cut it into slabs and load up with butter. Mmmmmm.

I don't think I'll ever understand the passion for cake mixes our society has embraced. Nothing beats the real thing. (No, not even pudding-in-the-mix, colorful little beads added or the host of other gimmicks). Give me the simplicity and good taste of a homemade white cake, any day.

My recipe was given to me by a lady named Helen Fitzgerald, whom I met while visiting Nova Scotia, many years ago. The same recipe became blueberry muffins the next day, without any change but the addition of the fruit.

This recipe holds three-fold charm for me - the ease of preparation, its adaptability and last but not least - the taste.

If you know you're going to be in a hurry at the last baking minute, combine all the dry ingredients and package them. Add the shortening, milk, vanilla and eggs later and beat them in as usual. The way the recipe is set up, it's made for pre-mixing.

WHITE CAKE OR MUFFINS

2¼ cups flour
1½ cups white sugar
¾ tsp. salt
4 tsp. baking powder
3 eggs
½ cup shortening
1 cup milk
1 tsp. vanilla

Mix all the dry ingredients in a large bowl. In another, mix the shortening, eggs, milk and vanilla. Mix them just well enough to spread the eggs thoroughly through the liquid. Leave the shortening in chunks, even though it doesn't look right.

With the mixer on low, slowly add the liquid to the dry ingredients and continue mixing until they have been incorporated (not more than three or four minutes in total, hopefully).

Turn into two well-greased and floured eight-inch diameter tins and bake at 350 for about 45 minutes. This recipe fills two dozen cupcakes or muffins. Reduce time to 30 to 35 minutes for cupcakes and temperature to 325 for glass pan.

Don't try to work with it until its cooled (except removing gently from pans); because it is so light, it takes on dents and shapes and doesn't give them up. However, after it's cooled, it's a light yet sturdy cake to decorate or cut up for petit-fours.

New 4-H clubs open year with active schedule

(Special) Dundas 4-H clubs are gearing up for another busy season.

4-H is a program for rural young people aged 12-19 years old, Jan. 1st, 1981. Every 4-H member joins a club, and undertakes the responsibility of carrying out a project.

Members also take part in many county, regional, and provincial activities.

The schedule of 4-H organization meetings for 1981 is as follows:

Feb. 21: Fun Day - North Dundas District High School. 11am-3:30pm. Everyone welcome.

The following meetings all start at 8pm: March 2 - Dundas Horse Club - Home of Myrle McMillan; March 4 - Williamsburg Dairy Calf Club - Home of Bruce Garlough; March 5 - Dundas Goat Club - Home of Dennis Gervais; March 11 - Winchester-Chesterville Dairy Calf Club - Home of Neil Kittle; March 16 - Iroquois-Brinston Dairy Calf Club; March 18 - Dundas Tractor Club - Weagant Farm Supply, Highway 43; March 19 - Ormond Dairy Calf Club - OMAF Boardroom, Winchester; March 23 - North Mountain Dairy Calf Club - Home of Ed Rose; March 30 - Dundas Beef Club - OMAF Office, Winchester; March 30 - Dundas Garden Club - OMAF Boardroom, Winchester.

April 1 - Dundas Swine Club - OMAF Office, Winchester; April 5 - Dundas Vet. Club - OMAF Boardroom, Winchester.

For information on location of meetings, etc., please contact Howard Giles at 774-2313 or Zenith 33190.

Dundas leaders adopt new rules

WINCHESTER - At the annual meeting of the Dundas 4-H Club Leaders Association the dairy club leaders decided to adopt the recommendation of the Joint Dairy Breeds Association to change the age of 4-H calves. The Junior Heifer must be born between Oct. 1980 and Apr. 30, 1981. The Intermediate Heifer must be born between May 1, 1980 and Sept. 30, 1980.

Leaders received a report from their two representatives who attended the Provincial 4-H Leaders Conference. This conference was very interesting and provided many new ideas for our program.

The leaders discussed the 1981 program and decided that these events could be held: 4-H fun day, walk-bike-a-thon, jamboree, a bus trip, showmanship clinics, judging day, skits and demonstration night, achievement day, and awards night.

There will be a joint Stormont, Dundas, and Glengarry Leaders Workshop held Wed., Feb. 25, at Paddy's Inn, Morrisburg.

Resource materials, available for use by 4-H leaders were discussed and distributed. There was a discussion on the Chesterville Junior Fair and the representatives were given guidance for the Junior Fair in 1981.

The meeting concluded with a general discussion on 4-H judges, make-up meetings, and dairy showmanship guidelines.

Cancelled

(Special) - The Chesterville No-Name youth group skating party, scheduled for Sun., Feb. 22 has been cancelled because of the early closing of the Rideau Canal.

PERSONALS

Rev. and Mrs. E. Earle Eaton were in Cornwall Monday evening for a Gospel Fellowship dinner meeting.

Mr. Eaton conducted the noon vigil at St. Joseph's Villa in Cornwall on Thursday, and in the evening attended a pastoral care seminar there.

He was in Ottawa Tuesday for a social planning council community workers' health & welfare luncheon meeting and for employment awareness day. Wednesday he attended a British-Israel bible study, and Friday evening a Gospel Fellowship Dinner Meeting.

He attended a Prayer Coffee at Inkerman, and, with Mrs. Eaton, viewed the "Focus on the Family" lecture film Saturday evening at Williamsburg.

MONAST'S
HAULAGE & EQUIPMENT RENTALS
TRUCKING • BACKHOE
DOZER • TRACK LOADER
PIT-RUN GRAVEL • FILL
SAND • TOPSOIL
EXCAVATING
MONAST'S
CHESTERVILLE
448-2856
OR 448-2168



Relax in the pleasant surroundings of our restaurant or order a take-out.



Wide Range Of Dishes Including
• CANADIAN
• CHINESE • ITALIAN

ROTISSERIE BAKED BARBECUE CHICKEN
¼, ½ or whole barbecue chicken available in our restaurant or to take out.

Chinese Buffet Dinner available Tuesday-Friday, 12 noon to 2 p.m. Friday and Saturday, 5 p.m. to 10 p.m.; Sunday, 5 p.m. to 9 p.m.

COUNTRY KITCHEN
Restaurant, Dining Lounge and Tavern
Winchester Licensed Under L.L.B.O. 774-2417

Ontario Hydro
COTTAGE/RESIDENTIAL
PROPERTY FOR SALE
TOWNSHIP OF MATILDA

Ontario Hydro is offering for sale four lots in Matilda Township that have an excellent potential for development as cottage or permanent home sites. Located about two kilometers east of the Village of Iroquois, these lots front on the the north side of old No. 2 Highway (Savor Boulevard) and have an excellent view of the St. Lawrence River. The two westerly lots (12 and 13) will be able to obtain a license from Hydro for access to the river, while the two easterly lots (14 and 15) have water access in common with others from old No. 2 Highway. Bids will be considered for individual lots or for all four lots.

Sale is subject to reserve bids.

The properties are described as Lots 12, 13, 14 and 15, Registered Plan 67, Matilda Township, and all are about 100' x 210', containing about 0.48 acres. Frontage for all lots on Savor Boulevard (old No. 2 Hwy) is 100 feet. Lots 12 and 13 are corner lots with side yards of 210 feet on Grisdale Drive, which runs south fron new No. 2 Highway.

The present zoning is rural, but it is expected to be changed to residential hamlet in the near future. Since these are existing residential lots in an existing registered plan of subdivision, they are not affected by the rural zoning.

Further information may be obtained by writing or phoning:
Ontario Hydro, Property Section
420 Dundas Street East
BELLEVILLE, Ontario. K8N 5C3
Attn: Don Runciman
(1-613-966-6502, ext. 487)

Offers must be submitted in a sealed envelope and addressed:
"Ontario Hydro Tenders Depository (A)
Lower Concourse
700 University Avenue
TORONTO, Ontario. M5G 1X6"

and clearly marked:

"Matilda Property - 519"

All offers must be received in the Tenders Depository before 4 p.m. E.S.T. on Tuesday, March 17, 1981, and must be accompanied by a certified cheque, payable to Ontario Hydro, for at least 10 per cent of the tendered amount.

Cheques will be returned to unsuccessful bidders, without interest. All offers must allow until April 3, 1981 for acceptance or rejection, and must not be withdrawn until after that date. Ontario Hydro will prepare the necessary conveyance documents. The highest or any offer not necessarily accepted.

W.E. Raney
Secretary
26-2

...Means Great Value
BONUS
50% OFF
ON OUR ENERGY SAVING PACKAGE



- 2" x 6" Construction With R20 Wall Insulation
- R40 Ceiling Insulation
- Triple Glazed Windows

BUNGALOWS - SPLIT LEVELS
RANCH STYLE BUNGALOWS
2, 3, and 4 Bedrooms
Prices start at
$20,345
on your serviced foundation
and include:
- Carpets.
- All interior light fixtures and electric heating.
- A variety of exterior finishes.
- Painted throughout.

Hours:
Mon. - Fri. 8:00 a.m. - 5:00 p.m.
Sat. - Sun. 11:00 a.m. - 4:00 p.m.

WE HAVE OVER 60 MODELS TO CHOOSE FROM OR LET US **CUSTOMIZE** ONE FOR YOU

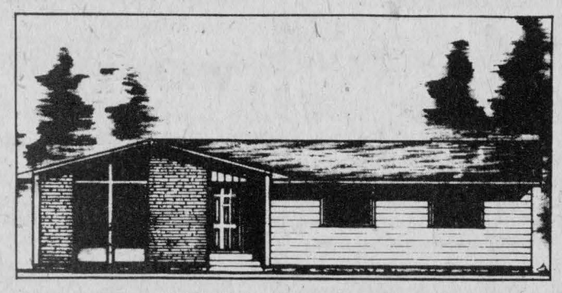

VISIT OUR DISPLAY COURT
IN MOREWOOD, ONTARIO
(Off Highway 31, Near Winchester)

EASTERN ONTARIO'S LARGEST AND OLDEST MODULAR HOME BUILDER
More-Wood Homes
448-2911 (MOREWOOD) P.O. Box 10, Morewood, Ontario K0A 2R0 (OTTAWA) 238-5121

FULTON BROS. LIMITED
Hours: Tues. - Sat., 8 - 6 p.m. Fri. - 8 - 9p.m.

HOME HARDWARE CENTRE
Home Hardware
Better Living Starts at Home
448-2345

HITACHI
TV & APPLIANCES
Sales & Service
448-2195

THIS WEEK'S SPECIAL
SUPER SPECIAL
POWERFUL HOOVER VACUUM CLEANER
COMPLETE WITH ALL ATTACHMENTS
INCLUDING POWER HEAD
ON SALE NOW FOR ONLY $149.95

FARM FRESH PRODUCE

Sweet Juicy California Oranges Size 113's doz. 1.49
Canada No. 1 Grade Boiler Onions 10 lb bag ea. 1.49
Produce of U.S.A. No. 1 Grade Iceberg Lettuce ea. .49

Lady Scott 4 roll pkg. Assorted Colours Two Ply Bathroom Tissue 1.49
Robin Hood White Enriched All Purpose Flour 3.5 kg. bag 2.59
Viva 2 roll pkg. Assorted Colours Two Ply Paper Towels 1.29

Cut From Canada Grade "A" Beef Wing or T-Bone Steaks lb 2.69
Butt or Shank Portion Smoked Leg Ham lb 1.19
Cut From Canada Grade "A" Beef Sirloin Steaks lb 2.59

Fresh Pork Picnic Shoulder Roast lb 1.09
Tasty Chip By The Piece Only Cornmeal Back Bacon lb 1.99
Fresh, Shoulder Pork Butt Roast lb 1.19

Pride of Canada Store Sliced Cooked Ham lb 1.99
Crosby 1 kg. cont. Molasses 1.44
Pride of Canada Store Sliced Chicken Loaf lb 1.59

Rich's Frozen Coffee Rich 500 g cont. 2 for .89
Pride of Canada Store Packed Breakfast Sausage lb 1.39
Pride of Canada 1 lb pkg. Skinless Wieners 1.49
Pride of Canada 500 g pkg. Campfire Sliced Side Bacon 1.49
Pride of Canada Store Sliced Salami lb 1.79
Brookpark Frozen Assorted Varieties Dinners 11 oz. box 1.09

Allens Vitaminized Apple Juice 48 fl. oz. tin .89
Stokely Assorted Varieties Fancy Vegetables 10 fl. oz. tin 3 for .89
Rose Garlic, No Garlic or Polskie Ogorki Dill Pickles 1 L jar .89

Splendor Spaghetti, Spaghettini or Ready Cut Macaroni 1 kg. pkg. .89
Miss Mew Assorted Variety Cat Food 6 oz. tin 3 for .89
Lavo Special Package Liquid Bleach 3.6 L cont. .99

Dr. Ballard's 15 oz. tin Assorted Variety Cat Food .43
Philadelphia 250 g pkg. Soft Cream Cheese 1.09
Parkay 3 lb pkg. Margarine ¼'s 2.39

Heritage 28 fl. oz. tin Choice Tomatoes .69
Four Star 7 oz. tin Solid White Tuna 1.39
Four Star 10 fl. oz. tin Pieces and Stems Mushrooms .79

Tide Powdered Detergent 3.99 6 LITRE BOX
Campbell's Tomato Soup 3/1. 10 OZ. TIN

Classified advertising

Dial — 448-2321 or 448-2322 for Want Ad Service

ESTD B 1905

BROWNLEE FUNERAL HOME
FINCH
AMBULANCE SERVICE
984-2234

VISIT
MANE-WING STUDIO
R.R. 2, Ingleside
PAINTINGS
POTTERY
SCULPTURE
Libby Peterson
Phone — 537-2685
OPEN MAY thru DEC.
JANUARY TO MAY
BY APPOINTMENT ONLY!

R. KEITH MacMILLAN, LTD.,
SALES & SERVICES
FINCH—984-2844
—Bulk Milk Tanks
—Repair Parts For Most Tanks
—Water Pump Systems
—Hot Water Tanks
—Water Treatment Equip.
—Salt For Water Conditioners
—Exhaust Fan Systems
—Water Bowls
— Alternators (Standby Power)
8tf

GORDON McINTOSH
SALES SERVICE
CRYSLER
987-2923

SURGESON ELECTRIC LTD.
SALES & SERVICE
Rewinds
Electric
Motors
Generators
& Controls
24 HR. EMERGENCY SERVICE
933-2355
1730 Pitt St.
CORNWALL

Oct. 80
TV Towers
10' Sections
$27.00
CHANNELMASTER
Fully Automatic
ROTORS **$84.95**
CHANNELMASTER
3610 VHF
Deep Fringe **$89.95**
CROSSFIRE
3672 UHF-VHF
Deep Fringe **$119.95**
Quantum
1160 UHF-VHF
Deepest Fringe **$159.95**
STEWART ELECTRIC
INGLESIDE
537-2733

FOR SALE

FOR SALE—Antique dresser, 2 washstands, chest of drawers, 3 pressback chairs, 2 rocker. Call 346-5483 evenings. 26

FOR SALE — Surge pipeline milking systems, parlors, feeding systems, water treatment equipment, stand-by power supply. New and used vacuum pumps, bulk tanks, milker pails and buckets. Peter Babcock Ltd., Surge Dairy Farm Equipment, 984-2991. 51tf

FOR SALE — New barn, 36x60, single storey, 2x6 construction, galv. steel outside walls, roof and ceiling, inside walls plywood, insulated, asking $15,000. Days 448-2321, Evenings 774-5280. 20tfs

HOUSE FOR SALE—3-bedroom home, 2 full baths, good barn and pool, located on one acre of land near Avonmore. Priced to sell. 346-2202. 25-1

FIRE EXTINGUISHERS — SALES — SERVICE — New fire protection equipment, home-farm industry. Francis Beckstead, 448-2854. 37tf

FOR SALE — Water Softeners, Myers pumps, iron or sulphur filters, chlorinators and plumbing supplies. Garry Murphy, Sales and Service, Brinston, 652-2337. 2tf

FOR SALE — Homelite Chain Saws, new and used; good stock of parts; chain on hand. Mechanic on duty. R.H. Beckstead, I.H., Parts, Sales and Service. Williamsburg 543-2265. 46tf

FOR SALE — 1975 Volkswagon, new paint and tires, very clean, safety checked; 1971 Ford Pickup half-ton, 302 engine with aut. trans., insulated cap, safety checked. 448-3130. 24tf

FOR SALE — 3-piece Kroehler chesterfield suite, wing-back, colonial style, olefin covered, beige-brown, gold plaid. Phone 448-3004. 25

FOR SALE — Pioneer Chain Saws, full line in stock at reduced prices. No tax for farm use. Sales and Service, Bogart Motor Sales, Chesterville. 448-2488. 52tf

RAWLEIGH PRODUCTS — Also spices, shampoos, antiseptics, ointments, desserts, soap mixes, hand lotions, dish detergents, laundry soap. Punkin Shell, Chesterville, 448-2725, Monday-Saturday, 8am-9pm. 6tf

FOR SALE — DeLaval Pipeline Milkers, new and used bulk tanks, Vacuum Pumps, Pail Milkers and other Dairy Equipment. Garry Murphy, Brinston, 652-2337. Evenings 652-2319. 25tf

FOR SALE — Franklin wood stove. Excellent condition. Phone 448-2978 days or 984-2095 evenings. 20tfs

FOR SALE — Brand new fully electric portable typewriters - $249.00. Brand new standard portable models as low as $189.00. Call 448-2321 (days) or 448-2852 (evenings). 13tf

FOR SALE — Oats, $8.00 cwt. Bring your own bags. 984-2282. 25

FOR SALE — 3 Purebred Holstein bulls from listed herd - a 18-month old son of Tripp R. Maple and S. Rockman, dam, has already served heifers safe in calf; year old ready for service, son of A Erinwood R.A. Johnathan from a Flinstone Royal Adam dam; 8-month old son of Ingholm Klondike and Seiling Rockman dam; A Favourite Box Stove, 2 years old, $75.00, good shape. Phone 443-2117. 26-3

FOR SALE — Registered York boar, 10 mos., now working. Phone 535-2621 after 6pm. 25

FOR SALE — Excellent hay, Hwy. 43. D. Skinner, 774-3611. 25-2

FOR SALE — 1973 and 1974 Vega, both $400.00; 1971 Maverick, $150.00 as is. 984-2675. 25

FOR SALE — Bred goat, milker; Purebred Saanen billy. 984-2675. 25

FOR SALE — Well aged C1 Steer beef. Sides - $1.39 per lb.; Hinds - $1.65 per lb.; Fronts - $1.20 per lb. Cut, Wrapped and Ready for the Freezer. Country Meat Market, Dunbar. 448-2123. 13tf

FOR SALE — Household furnishings - bedroom, living room and kitchen. 448-3025. 25

FOR SALE — Dry shelled corn by the bag. Please bring your own bags. If possible call between 7-8am. Harry Dusomos, 346-5625. 26

FOR SALE — It's new! the 1981 Diesel Datsun truck in stock. Now on display at your Datsun Dealer, Bogart Motor Sales, Chesterville, 448-2488. 21tf

FOR SALE

FOR SALE — Sides of Pork, 95c per lb. Country Meat Market, Dunbar. 448-2123. 13tf

FOR SALE — Moffat electric stove, 30'', good condition; 4-bar stools; cross country skis and boots, size 10; infant car seat. Call 448-3021. 19tf



FOR SALE — Wood stove and pipes. Excellent condition. Phone 984-2035. 20tfs

FOR SALE — 1975 Ski-Doo TNT 340, F-A, good condition, $500.00; Sanyo stereo system with four speakers; man's size 10 skates (Tacks). Call 984-2476. 23tf

Country Meat Market
Bill Marcellus

Shoulder Roast,
Farmer Pork, 10 lbs., lb. ..... .99
Loin Pork Chops,
Rind On, 10 lbs., lb. $1.45
Cooked Ham, Sliced,
5 lbs., lb. $1.75

CHECK AND COMPARE PRICES ANYWHERE!

448-2123
Dunbar, Ont. tf

FOR SALE — Finished heavy Emden geese for meat or breeding purposes. North of Long Sault, 933-4637. 20tf

FOR SALE — 3-pt hitch snowblower, p.t.o. auger type, $450.00. Call 933-4637, Long Sault. 20tf

FOR SALE — 1979 Chev half ton; 1977 Ford half ton. Both trucks, one owner and certified. Bogart Motor Sales, Chesterville, 448-2488. 21tf

USED EQUIPMENT — 4 used true test milk meters, new style; 600 gal. Surge bulk tank, 5 years old; used DeLaval bulk tank washer; 75+ vacuum pump; 40+ vacuum pump; 30+ vacuum pump. Peter Babcock Ltd., Surge Dairy Farm Equipment, Finch, 984-2991. 21tf

FOR SALE—Used G.E. colour T.V. 25'' with recent new picture tube, in excellent working order, $245.00. Fulton's T.V. & Appliances, Sales and Service, 448-2195, Chesterville. 25-1

FOR SALE — 1500 bales of good hay. 543-3893. 27-3

FOR SALE — Shop without going shopping the Amway way. Complete line, fully guaranteed. 652-4487 or 543-3022. 25-1

FOR SALE—1975 Chrysler Cordoba, automatic, V8, PS, PB, AM-FM radio, 2-dr., white, wine vinyl roof, luxurious wine velour interior. Safety checked, $2,200 or best offer. 346-2361. 25

USED CAR BARGAINS

1980 DATSUN B210, 2-door, Deluxe Automatic, AM-FM Radio, 9,0000 miles
1979 DATSUN 210, 2-door, Standard, AM-FM Radio, 7,200 miles
1978 DATSUN 210, 2-door, 31,000 miles
1978 DATSUN 210, 2-door, 22,000 miles
1978 FORD Fiesta, 2-door, 42,000 miles
1977 DODGE Charger, 2-door, like new
1973 PLYMOUTH Duster, 2-door, 6 cyl. standard
1979 CHEV Siera ½ ton, with cap
1977 FORD ½ ton, V-8, Automatic, radio
1976 FORD Explorer ½ ton, V-8, Standard

BOGART'S MOTOR SALES LTD.
CHESTERVILLE - 448-2488

FOR SALE

MOVING TO CITY — Must Sell. 21 cu. ft. freezer, $150.00; 16 H.P. Gilson tractor, hydrostatic drive, excellent condition; loaded with accessories; snowblower; mower; trailer; plow; discs; wheel weights; chains; etc. value excess $6,000, asking $4,500.00; canoe 16' fibreglass used 3 times, winter buy, $225.00; 1979 242 DL Volvo, mint condition, AM-FM radio, tidy care protected since new, real gas saver, asking $6,450.00; old English sheep dog, 2 year old male with insulated dog house, $150.00. 543-2606. 26-2

FOR SALE — Girl's 2-piece ski suit, size 12; boy's ski jacket, size 12. Call 448-3239 after 5pm. 25tf

FOR SALE—4 serviceable age boars. 537-2395. 25

HOUSE FOR SALE—Russell Village, side split, 3-bedrooms, 2½ baths, 4th bedroom or den plus family room. 445-2805 25-1

FOR SALE—1979 GMC Van ¾ ton, P.B., P.S., AM-FM radio. 448-3306 after 5pm. 25

FOR SALE—1974 Dodge Van B300, automatic transmission, p.s., p.b., 1 ton chassis, 360 V8, top mechanical condition. 535-2561 or 535-2086. 26-2

FOR SALE—Barn cleaner replacement chain for any make, $7.60 per ft.; stacker chain. B & B Construction, 984-2898. Houle Farm Equipment. 26

FOR SALE—Hay. Call 448-3021. 25tf

FOR SALE—Findlay cook stove, black and white. 448-3427. 25

FOR SALE—1976 Moto-Ski Twin-300, good condition, nylon cover, chrome backrest-rack, gas can, two helmets. Bob 448-3419 after 6pm. 26

Country Casuals
JUST ARRIVED
From LEE
Pastel Coloured Tops
Sweatshirts, Terry and Rib Knit Sweaters -- Pink, Blue, Lilac & Yellow.
OPEN FRIDAY
Until 9:00 P.M.
AVONMORE
346-2306

FOR RENT

FOR RENT — One-bedroom apartment, Ingleside, $125 per month. Heating excluded. Call 448-3021. 11tf

FOR RENT
Retail Store space, King Street, Chesterville, ideally located between United Co-Op and future 7,000 sq. ft. grocery store.
MIKE DEAN LIMITED
Chesterville
tf

FOR RENT — Apartment for rent in Morewood. Call 448-2233. 5tf

FOR RENT — 6000 sq. ft. warehouse with office and office space with secretarial service if desired in Chesterville. Tel. 448-2462. Evenings 448-3256. 4tf

FOR RENT — Gas engine wood splitter. For appointment, call 448-2377, United Co-operatives of Ontario, Chesterville. 10tf

FOR RENT — 2-bedroom apartment in Chesterville, centre town. $175.00 per month. 448-2454 or 774-3990. Ask for Lorraine. 21tf

HALL FOR RENT — Licensed for parties, dances, snowmobile rallies, special rates for organizations, kitchen and bar facilities. McHaffie Auction Hall, 2 mi. north of Morrisburg, Hwy. 31. Phone 543-2523 or 543-2226. 26-3

FOR RENT OR SALE — 2-bedroom house in Chesterville, $150.00 per month. 448-2332. 23-2

FOR RENT

SKI EQUIPMENT RENTAL — Cross country ski equipment rented by the day or week. For reservation phone 537-2015. We also have assorted sizes of used skates and DON't FORGET if you have a winter carnival coming up, about our costume rentals at G&R Sporting Supplies, 30 Wales Dr., Ingleside. 20tf

FOR RENT
1-2nd floor office, 400 sq. feet
1-1st floor office, 300 sq. feet
For More Information
Contact
448-2822
MIKE DEAN BUTCHER LIMITED
Chesterville
tf

NOTICES

NOTICE — Steamex Carpet Cleaning and Machine Rentals. Francis Beckstead, 448-2854. 8tf

BRICK-BLOCK & STONE WORK — Fireplaces, barbecues, patios, chimney repairs and building. All types of concrete work. Free Estimates. Phone 938-0098 Cornwall and 346-5615 Avonmore. 26tf

RUG CLEANING — Special Deep Steam Extraction, James A. Beattie, P.O. Box 621, Winchester, Ont., 774-3135. 32tf

NOTICE — Once a week for all your travel needs, call Mary and Juliet at World Wide Travel Bureau, Cornwall. 938-8720. 42tf

FARRIER MOBILE SERVICE — Horse Shoeing and Trimming. Now also equipped to trim cattle. Call Myrle McMillan, 448-2642, Williamsburg, Ont. 33tf

ALCOHOLICS ANONYMOUS
If you want to drink, that's your business. If you want to stop, that's ours. Call A.A. 774-3899 or 448-3306. For families of alcoholics (Alanon) Call 448-3474. 15tf

NOTICE — Country Homes, large or small farms, apartments, all areas, prices. Contact 238-8323, Homelocaters, small fee, open seven days per week. 7tf

WEDDING INVITATIONS — ANNOUNCEMENTS — ACCESSORIES — 3 distinctive lines. Custom printing. Eastern Ontario Graphics Ltd., Highway 43, By-pass Chesterville. 19tf

SAVE YOUR OLD FREEZER FROM HARD LABOUR — Let us slaughter, cut, wrap and freeze your beef and pork. We will smoke your bacon and ham. Earl's Meats Ltd., Chesterville. 448-2324. 11tf

NOTICE — Ray's Dry Cleaning Service will not be picking up and delivering from Feb. 16 - Feb. 27 inclusive. 25

GETTING MARRIED — Have your personal wedding story captured by an experienced photographer. We also take family, anniversary and personal photographs. Book early by calling Wayne LaPrade, Chesterville 448-2321 (days) or 448-2852 evenings. 20tfs

RIVERSIDE CARPENTRY INC.
New Farm Structures, Additions, Renovations, Windows, Insulation, Vinyl Siding.
NO JOB TOO BIG OR TOO SMALL!
HUBERT CASSELMAN
984-2553
7tf

DRYCLEANING SERVICE — 3 days a week - Sewing machine repairs each Thursday - Clothing repair service daily. HIJAC FABRICS, Chesterville, 448-3011. 25tf

WANTED

HELP WANTED — Reliable person required for area dairy farm. Position available in March. Milking experience and operating knowledge of full line of farm machinery preferred. Full time position for the right applicant. Room and board available. Reply in writing to Box J-972, c-o The Chesterville Record, Chesterville, Ont. 25

ARTICLES WANTED — Top prices paid for scrap metal, brass, copper, lead, batteries, radiators. I.R. Bell & Son, 840 Amelia St., Cornwall, Ont., 933-1119. 28tf

WANTED

WANTED TO BUY — Holstein milking herd, also open and bred heifers. Call Robert Brown, RR2 Cornwall, Ont. 25

WANTED TO BUY — Springers, cows or heifers, preferably close. Phone 984-2237 or 534-2514 for highest prices. 19tf

WORK WANTED — Will do bookkeeping, payroll or clerical, 10 years experience, Chesterville Winchester area. Full or part-time. 448-3084 after 6:30pm. 25

WANTED TO BUY — Cars and trucks for parts, free towing. Call 448-3130. 14tf

WORK WANTED — In Chesterville, snow shovelling walks and driveways. Call Rob 448-3369. tfs

WANTED — To buy BEEF HIDES. Higher prices paid. Call Ed Hartle, 346-5961. 25tf

WANTED TO BUY — Beef hides. Earl's Meat Ltd., Chesterville. 448-2324. 16tf

WANTED — Complete herd of beef cattle, registered or grade. Call evenings 932-7925 or 932-8736. 25

RABBITS WANTED—Federally inspected market. We pay up to 78 cents per lb. Ask about our feed prices. Phone Chick Labelle, 938-6473, St. Andrew's West, Ont. 26

WANTED—In Chesterville, domestic work by the day. Phone 448-2073. 25-1

WANTED—Used play pen. Phone 448-2417. 25

WANTED—Live poultry - ducks, geese, Banty hens, chickens, etc. Call Sterling Lang, Avonmore, 346-5762. 30

WANTED—Will babysit in your home and do light household duties 3 days per week. Call 448-3357 after 4pm. 26-2

IN MEMORIAMS

STEWART — In loving memory of a dear mother and grandmother Freda Stewart, who passed away Feb. 25, 1974.
Loving and kind in all her ways
Upright and just to the end of her days
Sincere and true in her heart and mind
Beautiful memories she left behind.
Always remembered by Gerald, Trevor, Dale and Paul & Families 25

RUPERT — In loving memory of two uncles, Bernard Rupert, who passed away November 26, 1979 and Kenneth Rupert who passed away February 15, 1980.
Memories drift to scenes long past
Time rolls on but memories last.
Sunshine passes, shadows fall.
Always remembered by niece, Alice and Family 25-1

LANG — In loving memory of a dear wife and daughter, Daryl who passed way Feb. 16, 1976.
God knew that she was suffering
That the hills were hard to climb,
So He closed her weary eyelids
And whispered, "Peace by thine".
Away in the beautiful hills of God,
By the valley of rest so fair,
Some day, we know not when,
We will meet our loved one there.
Ever remembered by The Lang Family & The Hewston Family 25

RUPERT — In loving memory of my dear brother, Kenneth, who passed away Feb. 16, 1980.
His memory is as dear today,
As in the hour he passed away.
Sister Mabel 25

PELLOW — In loving memory of a wonderful daughter, Madeline Pellow, who passed away Feb. 4, 1976.
Sadly missed along life's way
Quietly remembered every day.
No longer in our lives to share
But in our hearts you're always there.
Loved and remembered by Mom and Dad (Mr. & Mrs. John Price) 25

COMING EVENTS

WEDNESDAY NIGHT BINGO — Every Wednesday Night at 8 pm, Chesterville Legion Hall, 15 regular games at $15.00, 2 Share-the-Wealth, 1 Little Joe, 1 Winner-Take-All. Progressive Jackpot of $300. 1 Free game. $1.00 at the door. Age 16 and over. 3tf

EASTER AT NASHVILLE — April 16-20, $239.00 per person, twin accommodation. Don't delay, write today for your brochure! It's sure to pay. Contact: Frank's Tours, Box 606, Morrisburg, Ont. Phone 543-3444 or 535-2888 after hours. 26-3

AUCTION SALE — Every Friday evening 7 p.m., McHaffie Auction Hall, Hwy. 31, North, Morrisburg Stamps, coins, antiques and collectibles. 543-2226 or 543-2523. 42tf

FINCH, ST. LUKE'S PRESBYTERIAN CHURCH VALENTINE TEA & BAKE SALE — Sat., Feb. 21, 2-4pm. Church Hall. Everyone welcome. 25

EUCHRE TOURNAMENT — Will be held in the Chesterville Legion Hall on Sat., Feb. 21 at 1pm. Four men to a team, $20.00 per team. First 24 teams accepted. Last date for entry 12 noon Feb. 20. Entries turned in to E. Johnston and C. McMillan. Prize money. $80.00 - $60.00 - $40.00. 25-2

BENFIT HOCKEY GAME — In memory of Gerald Desormeaux, deceased member of Chesterville Oldtimers, will be held Sunday, Feb. 22, 2:00-3:30pm, Chesterville & District Arena - Chesterville Oldtimers vs Kemptville Oldtimers. Donations accepted at the door. Advance tickets available from team members and their wives and local merchants on a donation basis. 25

BENEFIT DANCE — Sat., Feb. 28 in honour of David and Marilyn Robinson, who lost their barn in a recent fire, to be held at the Chesterville Legion. Music by Gary Code & The Running Kind. Buffett Lunch. Everyone Welcome. 26

GENERAL MEETING — The Dundas County Association for Mentally Retarded will hold a General Meeting at Seaway Valley School in Stampville on MOnday, March 2, commencing at 7:30 pm. Mr. R. Leblanc, Superintendent of Education with SD&G Board of Education, will talk about Special Needs and Educational Trends in Dundas County. 26-2

DANCE Sat., Feb. 28, 9pm, Chesterville Community Hall. Music by Blaine's Disco. Sponsored by Dunbar Panthers Men's Broomball. Everyone welcome. 26

CLAN MACMILLAN — Is holding a Genealogy Workshop. Was some branch of your family MacMillans living in Finch Township prior to 1900. Bring any family trees, old papers, bibles, etc. or just come and tell us what you remember. Share your info or maybe we can help you. Coffee pot is on at the Avonmore Community Centre, Feb. 28 from 1-5pm. No charge. 26-2

BREAKFAST MEETING — Sat., Feb. 21 8:30am. Allan Hall, Lakeshore Dr., Morrisburg. Speaker, Rev. Bill and Gwen Prankard, also Brent and Wendy Dalgleish (Minister in music with Gwen) from Ottawa, Ont. Bill will come to Morrisburg for a very special purpose to reach our area with a message of hope and salvation. Please call early. Only 150 seats available. All tickets $3.00 per person. Invite a friend for this special breakfast. For reservations, call today Ted: 543-2245 - Carl: 652-2335 - Hugh: 543-2872 - Garnet: 774-2940. 25-2

STORMONT JUNIOR FARMER'S DANCE — Sat., Feb. 21. Music by 57 Chevy. Admission $2.50 per person, 9pm-1am at Avonmore Community Centre. 25-1

EASTER TEA AND BAKE SALE — St. Andrew's Presbyterian Ladies' Aid, Avonmore on Saturday, April 11 at 2pm. 25

ANNUAL FALL SUPPER AND BAZAAR — At Avonmore Community Centre on October 21, sponsored by St. Andrew's Ladies Aid. 25

4-H FUN DAY — Sat., Feb. 21, North Dundas District High School, 11am - 3:30 pm. Indoor and outdoor games. (tobogganing and cross country skiing) Lunch provided ($2.00). Everyone welcome. 25-1

RESERVE SAT., JUNE 6TH — Chesterville Volunteer Fire Dept. Dance, Chesterville Arena. Music by Percy & The Tear Drops. 25

MUSIC FESTIVAL — Boundary Blue Grass at Morewood, July 17, 18 and 19. Reserve these dates. 26

CARDS OF THANKS

CARD OF THANKS
We would like to thank our family and friends for the lovely Fifty-Fifth Wedding Anniversary Party they gave us. Special thanks to John and Margie for opening up their house for it. Also thanks for all the nice cards we received. This was all greatly appreciated and will long be remembered.
Lorne and Helen Irven 25

CARD OF THANKS
We wish to thank our family, relatives and friends for their visits, cards, phone calls and gifts on our 38th wedding anniversary. Thanks to the party rockers, DJ Aden and Jean Clements for the lovely music at our home.
Mr. & Mrs. Earl (Lucy) Waldrof Finch, Ont. 25

CARD OF THANKS
I would like to thank the Chesterville Chamber of Commerce, especially Joyce McMahon for organizing the Carnival Queen Contest; Miss Ottawa Roughrider; M.C. and chauffeur Barney Bedard; John van Bruinessen; Little Chester Bertie de Briujn; the judges; contestants; those who donated money to buy my lovely gift, a stereo radio cassette recorder; The Chesterville Rotary Club for a delicious dinner and evening; everyone for their congratulations and anyone involved in any way for a most memorable occasion. Everything was greatly appreciated.
Carnival 1st Princess Wanda Blair 25

CARD OF THANKS
The family of the late Mrs. Anna Love wishes to thank all friends and relatives for moral support, flowers and cards during recent bereavement. Special thanks to Glen-Stor-Dun Lodge, Dr. Cox, Rev. D. Davidson, Rev. H. Lafleur, Mr. and Mrs. Basil Crawford, Finch and Brownlee Funeral Home.
The Family 25-1

CARD OF THANKS
We would like to thank all our friends who helped make our Valentine Tea such a success. We surely appreciate all who came to the tea, the mothers who helped and all the mothers who supplied our refreshments and the fantastic amount of baking for our Bake Sale.
Grade 6 Girls Chesterville Public School 25

CARD OF THANKS
We would like to express our sincere thanks to friends, neighbours, relatives and anyone who made the celebration of our 25th Wedding Anniversary a success. A special thanks to the ladies who prepared the dinner and lunch. The many cards, gifts and flowers are very much appreciated and will hold a beautiful memory in our hearts.
The Luykx Family 25

CARD OF THANKS
We wish to express our sincere thanks to relatives, friends and neighbours for their messages of condolence, prayers, telephone calls, personal visits, donations of food, donations to the Cancer Society and other charitable organizations during our recent bereavement in the loss of our loved one, Franklin Edward Broom.
The Broom Family 25

THANK YOU NOTE
I wish to extend my sincere thanks to the Chesterville Chamber of Commerce and everyone involved in making Carnival Weekend such a memorable event in my life. Special thanks to Barney Bedard, Little Chester and Joyce McMahon for their kindness.
Lorraine Hutt 25

IN MEMORIAMS

ALLISON — In loving memory of Douglas Allison who passed way February 27, 1980.
No longer in our lives to share
But in our hearts
You are always there.
The Allison Family 25

HUTT — In loving memory of Jessie Hutt who passed way Feb. 25, 1980.
We watched you suffer, we heard you sigh,
And all we could do was just stand by.
For when the time came, we suffered too,
For you never deserved what you went through.
God took your hand and we had to part
He eased your pain but broke our heart.
Although we smile and seem caretree.
Ever remembered by Reg & Patt Hutt 25



Moose Creek RA plans hockey tournament

MOOSE CREEK - The Moose Creek Recreation Association (MCRA) February meeting was held Wednesday, Feb. 4, 1981 at the Recreation Centre.

Club President, Ron Buchanan called the meeting to order at 8:30pm. At this point the last chair in the meeting hall had been taken. A first to this writer's knowledge, a late-comer namely the treasurer of all people, had to perch himself on a spare table to give his report.

A financial report on Family Day, which was held Sun., Jan 25, was given by convenor Gord Hooper. The event was successful financially and enjoyed by the many families who attended regardless that the bean pots ran dry before all the stomachs were filled.

The Curling Bonspiel held in Maxville, Jan. 17, was reported on by Glenn McKay which was also successful.

Gordon McKercher reported that operations were going smoothly with an increased number of children and adults taking advantage of the 20 some hours per week of free public skating plus the hockey scrimages.

Maintenance was next on the agenda with the report that all work allotted at the January meeting was either completed or in the process of being completed.

Coming events was reviewed by Art Buchanan who reminded the club of the Saturday night Feb. 7 Skidooer's Pub Night.

He also spoke briefly on the MCRA Hockey Tournament coming up on Mar. 20, 21, 22, at the Maxville and District Sports Complex which will consist of 24 teams playing a total of 30 games.

Treasurer, Jamie Morrison, reported that the bus Sat., Feb. 21 is completely sold out. On this trip the members and friends will eat after skating at Bobby Rubino's followed by dancing downstairs at Wayne Ronstadt's. Sounds like a night to be remembered.

The agenda's next item was plans for the upcoming ski-doo drags which was outlined by Sonny Vibert and Marc Aube who stated that it was nothing but a green light with all angles being looked after. This event takes place at the Recration Centre on Sat., Mar. 17.

The meeting moved on to the last item on the agenda which involved a delegation from the ski-doo club.

Spokesmen Harry Tessier and Bill Beach, Keith Grant and Marc Tessier, attended to discuss the purchase of a trail-groomer for area ski-doo trails as well as cross-country skiing.

After a short discussion a motion was adopted for the committee to return as soon as possible to a future meeting with additional information on available grants etc.

Next regular meeting at the Recreation Centre is Wed., Mar. 4. A special meeting will be held 2:30pm on Sunday, March 8, which will include member's wives, to organize the food concession for the March Hockey Tournament.

Scouts hold annual 'Klondike' derby

(Special) - Members of Boy Scout troops in the St. Lawrence district gathered at the George Fowler Tree Farm, Iroquois, Saturday for their annual "Klondike" derby.

They found the coniferous forest carpeted with a one to two inch layer of soft snow, ideal for their sleds and events.

Convened by Ron Graham of Iroquois and George Lewis of Morrisburg, the several troops enjoyed a day of orienteering, shelter erection, fire building, cooking in the open, snaring, tracking, log-sawing, sled races, and a search-and-rescue-survival project.

Ted Moore of Prescott, Roger Duchesne of Johnstown and Ron MacLean of Morrisburg assumed positions of leadership in directing the events and activities.

With points numbering one to ten, the troops competed in the events. All groups tied in orienteering, with seven points each. Morrisburg won the log-sawing event, with seven points; also placed first in fire-building and shelter erection. All troops tied in cooking. Morrisburg won the sled race.

In the search-and rescue-survival event Johnstown placed first; adding the skills of first aid for simulated frost-bite and snow-blindness.

Morrisburg was the all-over winner, with a total of 59 points; Johnstown placed second, with 51 points; Iroquois third, with 43 points.

Special thanks went to the George Fowler family for hosting, and to Mrs. Fowler for preparing the dinner of weiners, beans, bread and cake

District News

MOREWOOD - Mrs. Marjorie Trickey, Williamsburg, spent Sunday with her mother, Mrs. Clara Faulkner and Lill Feely.

Mr. and Mrs. Owen Lavin, Kingston, Mr. and Mrs. Gerry Dibka and Miss Eleanor Craik, Ottawa, visited their parental home.



King and Queen for a day

Rothwell Public School crowned their carnival king and queen last Monday. The monarchs will reign until the end of the Osnabruck Township Winter Carnival this coming Sunday. They were elected by the student body. Princes and princesses were chosen by interviews with some of the high school students. King and queen centre, are Sonya Gogan and Owen Hollister. Princes, left to right, Robert Carbino, John Wood and princesses Allison Thompson and Pat MacMillan.

- staff photo -

BIRTHS

BIRTH ANNOUNCEMENT

OUDERKIRK — Brian and Barbara are happy to announce the birth of Jason Brian, 6 lbs., 5 oz. on February 1, 1981. Special thanks to Dr. Adamson, Dr. Rosenquist, Dr. Slowey and the Maternity Staff at Winchester District Memorial Hospital. 25

BIRTH ANNOUNCEMENT

DIETRICH — April and Larry are proud to announce the arrival of their daughter, Anna Mary Florence, born on Feb. 13, 1981 at Winchester District Memorial Hospital. A sister for Peter and Lilli. Special thanks to Dr. Argue, Dr. Rosenquist and the Case Room Staff. 25-1

BIRTH ANNOUNCEMENT

HALL — Joan and Donald are pleased to announce the birth of a son, Ricky Leonard, at Winchester District Memorial Hospital on Sunday, January 25, 1981. A brother for Brian and Kevin. 25

AUCTION SALE

SATURDAY AUCTION
FEB. 21, 1 P.M.
SARA'S FLEA MARKET
Hwy. No. 2, East
Ingleside

NOTE: Thurs., Feb. 19 sale cancelled.

For Feb. 21 — Larkin & Spinnet desks, knee hole desks, Credenza, games table, mahogany book case with glass, tilt top card table, Chippendale tables, cedar chests, oak dressers, leather top tables, dining and bedroom sets, approx. 200 pieces of Depression glass, 100 pieces of hand painted Nippon from private collection, German Noritake Bavarian, Austrian crocks, collectibles, etc.

AUCTIONEER
HAROLD BALL
EATS — HEAT — SEATS
25-1

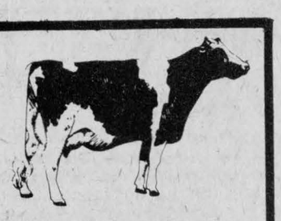

ATTENTION FARMERS
WE PICK UP YOUR DEAD, SICK AND DISABLED COWS AND HORSES
PROMPT SERVICE
CALL COLLECT
HERB LOUCKS
WINCHESTER: 774-6916
or
MACHABEE ANIMAL FOODS LTD.
ST. ALBERT
987-2818 (LOCAL)
1-800-267-7178
(LONG DISTANCE)

wintario
Winter Warm Up Bonus Draw
FEBRUARY·26·

65 Bonus* Prizes
5-$100,000
10-$50,000
50-$10,000

30 Grand** Prizes
6-$100,000
24-$25,000

*No subsidiary prizes.
**Based on 6 million tickets issued.

Wintario's got a cheery way to take the chill out of winter. With a Winter Warm Up Bonus Draw. Over $5 million in tax-free prizes. Including $1½ million in Bonus Prizes. The seven-digit Bonus Draw ticket number gives you a chance to win one of 5 - $100,000, 10 - $50,000 or 50 - $10,000 Bonus Prizes. If your Bonus Draw number corresponds exactly to any one of the 65 Bonus numbers drawn, you're either a $10,000, $50,000 or a $100,000 winner! That's $1½ million in Bonus Prizes! The regular six-digit ticket number gives you a chance to win one of 6 - $100,000 or 24 - $25,000 Grand Prizes. And there are 331,914 other prizes. That's $3,618,000 worth of regular tax-free prizes!



Get your ticket now. $1.00

MIKE DEAN BUTCHER
"A MOST COMPLETE GROCERY STORE"
CHESTERVILLE • 448-2822

OPEN DAILY: 8:30AM-10PM SUNDAY: 10AM-6PM
PRICES IN EFFECT TILL CLOSING MONDAY FEB. 23, 1981

LIMIT OF TWO BOXES PER CUSTOMER
TIDE Detergent 6 LITRE BOX 3.23
DOWNY Fabric Softner 3 LITRE BOTTLE 3.68
REGULAR Camay Soap 4 BAR PKG. 1.68
DISH DETERGENT Ivory Liquid 1 LITRE BOTTLE 1.88
ALLENS Apple Juice 48 OZ. TIN .88
225g BOX Kraft Dinner 2/.78
MacINTOSH APPLES 5 LB. BAG 1.18
FLORIDA ORANGES SIZE 125 DOZEN 1.28
PORK SIDE SPARERIBS LB. 1.28
FRESH GRADE "A" Roasting Chickens LB. .98
FRESH CHICKEN LEGS BACK ATTACHED LB. .98
SMOKED PORK SHOULDER PICNIC HAMS LB. .98
HOTEL STYLE SMOKED SLICED BACON LB. 1.28
7" LONG BULK WEINERS LB. 1.38
LESTERS BOLOGNA BY THE PIECE LB. .98

"FROM OUR DELI"
EYE OF ROUND PASTRAMI LB. 3.88
MILD OR MED. GOUDA CHEESE LB. 2.98



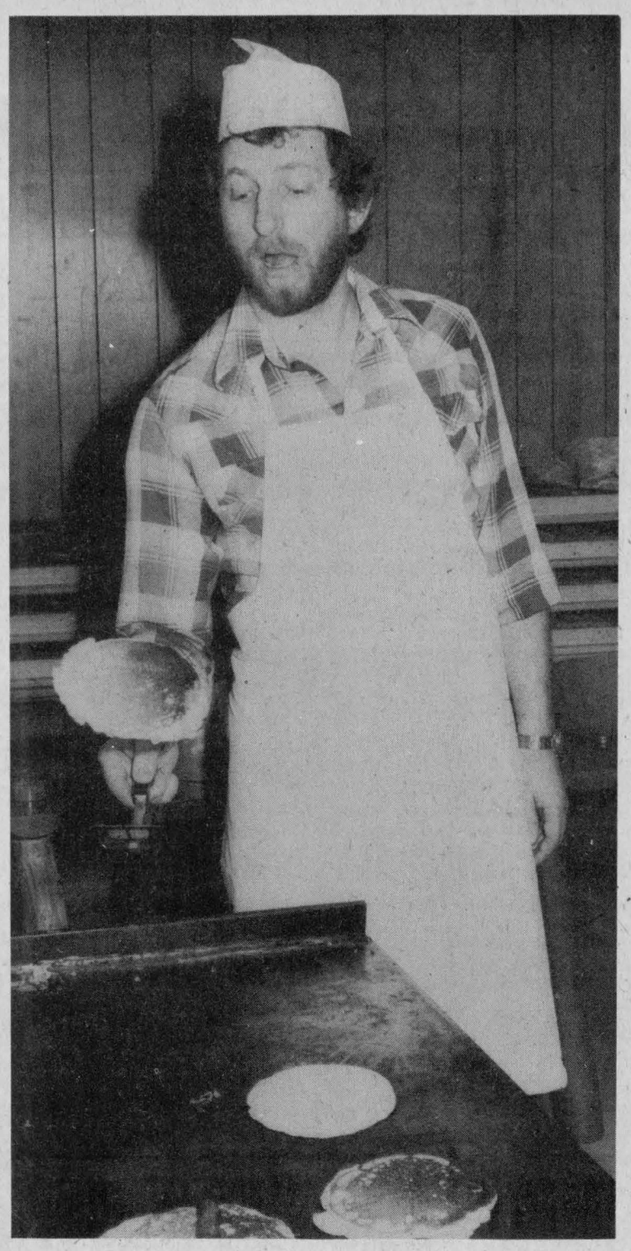





Joanne Benoit Crysler Carnival Queen

Crysler winter carnival was highlighted by the crowning of lovely carnival queen, Joanne Benoit, Thursday evening. From top left, last year's royalty Francine Leduc passes on good luck to reigning queen, Joanne. Top centre, volunteer fireman, Pierre Quesnel, was chief flipper at the pancake breakfast, Sunday morning. The firemen had on display their certificate of merit for the toll bridge to aid the Children's Hospital of Eastern Ontario, which they just received. Dr. Gerry Rosenquist, on the campaign trail, stopped off, with his son, to flip a few for the Crysler crowd, right. Lower left, the royal court; retiring queen Francine Leduc, duchesses, Andree Landry, Joanne Patenaude, Lillian Denneny and queen, Joanne Benoit. - staff photo -

INCOME TAX SERVICE

- Reasonable Rates
- Special Rates for Farmers
- Updating of Books

AVONMORE — 346-2300

CANADIAN WOOD ENERGY INSTITUTE MEMBER

Winchester Fireplace & Stove Centre

FIREPLACES · STOVES · CHIMNEYS
SALES & SERVICE

You can't beat wood heat.

JACK FAULKNER
Res.: 774-3687

494 YORK STREET
WINCHESTER, ONTARIO K0C 2K0
Bus.: 774-3832

BLAINE'S DISCO

MUSIC FOR ALL OCCASIONS
WILL BE TAKING BOOKINGS FOR 1981

448-2742



WARD MALLETTE

CHARTERED ACCOUNTANTS

Providing services in the areas of:
— Financial statement preparation
— Personal and corporate taxation
— Farm tax returns
— Farm sales and interfamily transfers
— Bookkeeping services

Municipal Buildings
Winchester, Ontario.

774-3549
774-3403

Real Estate ● Real Estate ● Real Estate ● Real Esta

Century 21®

McIntosh & Proulx REAL ESTATE LIMITED member broker

504 MAIN ST., WINCHESTER
774-3990

1741 ST. LAURENT BLVD., OTTAWA
523-8020

R383, $28,500.00 — Solid brick, 1½ storey, 4 bedroom home, 113'x200' lot irregular, ideal starter home, centrally located in Monkland, vendor will hold mortgage below current rate. **Al Loynachan 346-2036.**

R408 $47,000.00 — Chesterville Village, 2 storey aluminum siding, black shutters, 4 bedroom home, lot 77'x181', 2 car garage, central location. **Lorraine Lefebvre 448-2454.**

R410 $39,900.00 — This solid 3 bedroom home in Crysler has a large lot backing onto the river. Call for more information. **Tony Welland 984-2273.**

F119 $150,000.00 — 88 acres farm, Winchester Area, on paved road, large well renovated house, good barn and outbuildings, excellent line machinery. Set up for dairy operation. Very good farm land. **Harvey MacIntosh 448-2595.**

9 a.m. to 6 p.m.
Monday - Friday
Saturday 9 a.m. to 3 p.m.

SALES STAFF

Lorraine Lefebvre — 448-2454
Larry Stevens — 448-2875
Gwen Berry — 774-2002
Harvey MacIntosh — 448-2595
Al Loynachan — 346-2036
Irwin Holmes — 774-2434
Tony Welland — 984-2273
Doug Vasey — 774-2213

WE'RE THE NEIGHBORHOOD PROFESSIONALS.™

MLS MULTIPLE LISTING SERVICE

We'll give our word to you.™

SAUVÉ REAL ESTATE LIMITED

ALEXANDRIA
(613)
525-2940

ROXBOROUGH TOWNSHIP

Concession 10 — Country home, 2 storey, 4 bedrooms, maintenance free exterior, separate garage, 2 storey chicken house. 1¼ acre lot. MLS.

Concession 3 — Farm, 180 acres, 125 acres tillable balance mixed bush, barn, free style housing, milking parlor, milk house, machine shed, well maintainted 5 bedroom, 2 storey home. MLS.

Concession 2 — Land, 14 acres, fronting on hwy. 43, west of Monkland, Good building site at the highway. Mostly bush covered. MLS.

MOOSE CREEK — Bungalow, 3 bedrooms, rec room with fireplace. Electric heating, nicely landscaped lot. Anxious to sell. Open to offers. MLS.

MAXVILLE, CARR STREET — Attractive 2 storey 4 bedroom home. Many trees and large lot. MLS.

MECHANIC STREET — Older 1½ storey, 3 bedroom home, maintenance free exterior, first floor recently renovated, well insulated. MLS.

CAMBRIDGE TOWNSHIP

Concession 7 — Complete dairy farm, 275 acres. Barn ties 60 head. Separate garage. 3 silos - 1 concrete, 2 harvestor. Stable cleaner, manure pit, 70 head of cattle, 300,000 litre quota. Pool 1 & 2, full line of machinery including 3 tractors. 2 storey, 4 bedroom home. MLS.

FINCH TOWNSHIP

Concession 2 — Hobby farm, 6 acres, nicely renovated, 3 bedroom home. Fair barn and stable. Owner anxious to sell. Make an offer. MLS.

Concession 2 — Building lots on hwy. 43 west of Avonmore. MLS.

Finch Village, William Street — Older 2 storey home, requiring renovations, large central lot. MLS.

OSNABRUCK TOWNSHIP

Concession 7 — Farm, 195 acres, 155 tillable, balance mixed bush, fair barn and stable with cleaner. Silo with unloader. Large machine shed, milk house. Easily returned to a dairy producer. Nicely renovated 3 bedroom home. New double garage.

CHARLOTTENBURG TOWNSHIP

Concession 6 — Land, 45 acres, all tillable. Ideal market gardening soil. A few apple & pear trees. Frontage on Raisin River. Unfinished cottage, 12x30' MLS.

WALLACE MORRIS **FINCH—984-2227**

JOHN A. ALLISON REAL ESTATE BROKER

MORRISBURG, ONT. PHONE 543-2044
RESIDENCE - 543-2989

INGLESIDE, NORTH — New Listing: Situated on 10 acres, 2 storey frame home, kitchen, family room, living room, 3 bedrooms, 1½ baths. Basement, cold room, greenhouse. Barn and shed. Asking $36,000.

CHURCH ROAD — 1½ storey, three bedroom home on 2.5 acres. 4-piece bath, several buildings, new furnace, vacant, immediate possession for $23,900.

INGLESIDE — Brand new 3 bedroom raised bungalow. Living room, dining room, kitchen. 4-piece bath, patio door to deck. Basement, rec room, electric heat, attached garage. Lot 75'x123'. Owners anxious to sell. Come and make us an offer!

AULT ISLAND — Spacious 3 bedroom bungalow of approximately 1200 sq. ft. Beautiful location directly on Lake St. Lawrence. Double garage plus workshop. Lot 100'x200'. Call for further details.

RIVERSIDE HEIGHTS — Here's your chance to buy an owner occupied income property with a 10 per cent mortgage. Brick home divided with 2 apartments, large lot, garage. Asking $37,900.

MORRISBURG — New Listing: 3 bedroom raised bungalow, eat-in kitchen, dining and living rooms. Finished basement, rec room with bricked area for stove. In-ground pool enclosed with rear yard fence. A really beautiful property. Asking $62,900.

SALES STAFF

Dale Beckstead 535-2103
Rita Michielsen 652-2491
Ian McColl 543-3136

LEON MARCELLUS

CHESTERVILLE ● 448-2444

904 Tollgate Rd.

Century 21®

PHONE — 933-5154

Alguire & Brownell Real Estate Ltd.

CORNWALL

MOOSE CREEK — Store, living quarters, maintenance free exterior. Showing good net income. Some equipment included. Owner moving, must sell. Present all offers. Asking $35,900. MLS. A-242.

INGLESIDE — Executive split level. Features approximately 3,000 sq. ft. of gracious living area. Priced well below replacement cost. Must be sold. Immediate possession. MLS. No. 605.

MONKLAND AREA — New listing. 3 bedroom, maintenance free bungalow, lot 120' x 244'. Features 16 x 32 in-ground pool with change house. Property in excellent condition. Asking $49,900. Owner transferred. (682)

CRYSLER AREA — New 4 bedroom custom built 2 storey. Family room main floor, 1½ baths, double attached garage, existing mortgage at 12½ per cent until 1985. (676)

LUNENBURG AREA — Ideal starter home. 3 bedroom, 2 storey, out buildings, etc. Asking $27,500. (662)

INGLESIDE — Immaculate 3-bedroom bungalow, features fireplace in living room partially finished basement, with provisions for second fireplace, well landscaped lot, asking $52,900. Immediate possession. (659).

SALES STAFF

Blaine Markell: 537-2220
Yvon Beauregard: 938-8945
Jim Kirkey: 932-6812
Jenny Greenhalgh: 938-9524
Keith Acres: 537-2105
Don Grant: 933-9304
Dave Ross: 933-1918
Irene Alguire: 933-4337

Orval Brownell (Broker)

Secretarial program features practical experience

CORNWALL- A common first-year curriculum, the introduction of business administration courses and opportunities to gain practical experience while studying are special features of the secretarial programs at St. Lawrence College.

Diane Roy, a teaching master in the program, says that the common first-year curriculum gives secretarial students an opportunity to spend a year "learning their way around the college and getting to know the teachers" before deciding on an area in which to specialize. The options open to secretarial students are legal, medical, bilingual, and secretariat de direction (executive secretary).

Mrs. Roy, who was a secretary at Cornwall Street Railway before joining the teaching staff at the college in 1973, said that the common first year in secretarial programs also allows the Cornwall campus to accept students from other campuses of the college, or from other colleges, into the second year of the program.

Mrs. Roy added that this year, for the first time, secretarial students are required to take a number of business administration courses such as essentials of management, accounting, and problem solving and decision making.

These courses, she said, will give the students a broader education that will open more employment opportunities for them when they graduate.

She said that a graduate of the legal secretarial option, for example, would be prepared to find employment not only in legal offices but also in almost any business setting, and would be able to move up to executive secretarial work because of the background in business administration courses.

Another addition to the secretarial programs this year was the introduction of field practice for all second-year students, Mrs. Roy said.

Under the field practice program students spend a minimum of five hours a week working in offices in the community or in administration offices at the college. The field practice extends over the final two semesters of the four-semester programs.

"The field practice gives the students a chance to gain experience which they can refer to when they are seeking full-time employment after graduation," Mrs. Roy said.

In addition, in their final semester all students spend one complete week on in-job training, in which they work in offices directly related to the field they are specializing in.

"By this time students should have mastered the basic skills required in their specialty areas and be capable of working in the area," Mrs. Roy said.

An interesting feature of the medical secretarial program, Mrs. Roy said, is the medical project course in which students learn first aid and learn to assist in some basic medical procedures such as blood tests. Most graduates of the medical option are employed in doctors' offices or in hospitals.

In the bilingual program students must take communications courses in both French and English and must be proficient in typing and shorthand in both languages.

Their specialty is their ability to work in both languages," Mrs. Roy said. "And since we live in such a bilingual community they are always in demand.

Students in the secretariat de direction program take all their courses in French.

Mrs. Roy said the college expects to graduate 36 secretarial students this year and that the graduates' record of finding jobs is "extremely good."

The general entrance requirement for secretarial programs is a grade twelve secondary school diploma. The admissions office at the college is now taking applications for programs starting in September.



Valentine "Tea for Two"

Chesterville Public School held a Valentine Tea and Bake Sale last Thursday in the gymnasium. Sherri Jordan, right, was one of the students assigned to ensure full cups all around the gym. She is serving Mrs. Graham Smith. The students and bake sale donations netted $411 toward field trips and equipment. Principal Wyman Barton said it was a record-breaking figure and the quality of the baking was unbelievable. - staff photo -

Ladies Aid plans Easter Tea and Sale

(Special) - At the February meeting of St. Andrew's Ladies' Aid, Avonmore, plans were made for an "Easter Tea, Baking and Sewing Sale" to be held on Saturday, April 11, at 2pm in the Church Hall.

The meeting was opened with a short worship service conducted by Mrs. Ina McElheran.

The president, Mrs. Evelyn Tinkess welcomed the ladies and presided over the business meeting which followed.

The roll call was answered by twelve members and the minutes were read and approved.

The secretary was asked to advertise the dates for the Easter Tea on April 11, and the annual Turkey Supper on October 21 in the local papers.

Mrs. Barbara Wiseman was appointed to assist Bob McGregor in making plans for a Three Act Play to be put on in the spring.

Each member was asked to bring a finished article to the next meeting for the sewing table at the Easter Tea.

The meeting was closed by repeating the Lords' Prayer in unison. Lunch was served by hostesses - Mrs. Ina McElheran and Mrs. Beth McIntyre.

Newington WI to attend Glen Productions

NEWINGTON - Newington Women's Institute met for their Jan. 28 meeting, at the home of Mrs. John Simpson. The vice-president Mrs. Chas. Tait, officiated.

The 4-H Homemaking club leaders were invited as guests. Mrs. Tait welcomed the members and several guests. The minutes were read by the secretary Mrs. George Zeran. The roll was answered by "What did you use today that came from China"?

During the business period president, Mrs. Gerald Duvall, suggested that money be donated to the Cornwall General Hospital and the Stormont Agricultural Society. It was unanimously agreed to donate $200 toward the Viprecptomy System - a machine used for eye surgery at the hospital and $25 to the fairboard to be offered as prizes for the new section being planned for exhibits by public school children.

Plans were finalized for the WI and husbands to attend the Glen Production Musicale in Cornwall on Feb. 25.

Mrs. Thomas Shepherd, convenor for Citizenship and World Affairs took the ladies on a very interesting imaginary trip to China as it is today, and to prepare for the trip she told a great many pertinent facts about Chinese history and culture.

A delicious lunch was served by the hostess and her assistant Mrs. Harold Cameron.

Mrs. Ellice Fickes thanked all the ladies who contributed to the meeting.

The art of raising money

Mary Michels,
Home Economist.

Are you raising money for your favourite charity? Need some new ideas? Whether it is a bake sale, a bazaar or any fund-raising event now is the time to plan ahead for the coming year.

The Home Economics Branch of the Ontario Ministry of Agriculture and Food is offering a day-long program on "Fund Raising With Bazaars" in three different locations.

On Tues., Feb. 24th, 1981, the program will be held at the Avonmore Recreation Centre, Avonmore; while on Wed., Feb. 25th, 1981, it will be held at the Church on the Hill Hall, Alexandria; and on Thurs., Feb. 26th, 1981, the program will be held at the Winchester United Church Hall, Winchester.

Each of the programs will run from 10am to 4pm with ¾ of an hour lunch break. Those planning to attend are asked to please bring their own lunch.

Lively, colorful, bustling bazaars are perennial money makers. The best ones combine know-how of merchandising with the flair of showmanship.

They all require participation and hard work from every member of your group. The program planned by the Home Economics Branch will get you filled with lots of enthusiasm.

These one day programs will be looking at getting your organizational committees set up, making successful craft items, and selling your food products.

If you or your group are interested, why not mark one of the above dates in red. Admission is free and everyone is welcome.

Help your HEART FUND

Pellegrin guest speaker

(Special) - A score of clergy from different denominations in Dundas County and nearby communities gathered at the home of, Rev. and Mrs. Frank Stone in Vernon, Mon. Feb. 9 for their monthly meeting.

Rev. Thurland Brown of Newington, president of Dundas County Ministerial Association, chaired the meeting. Minutes were read by the secretary, Rev. Mansell Atkinson of Inkerman. Devotions were conducted by the host, who, with Mrs. Stone, served delicious refreshments.

Rev. Charles Jackson of Winchester reported on hospital chaplaincies. Rev. J. Alex. Dobson of Winchester, program convener, introduced as guest speaker Rev. Bruce Pellegrin of Ottawa, Ph D., coordinator of special ministries for the diocese of Ottawa.

Dr. Pellegrin spoke of his work with native peoples, lay readers, catechists, universities, hospitals, social service agencies, counselling, and with francophone Quebecois.

He is in charge of the Ottawa Counselling Center and holds eight offices in connection with his special ministries.

Calling the churches to an awareness of opportunities in the field of lay ministries and citing relevancy in today's ministry, his informative and interesting message evoked favorable feedback from the clergy present.

Thurland Brown thanked the speaker, host and hostess.

Closing prayer was offered by Rev. Walter O'Halloran of Harmony. Dundas County ministers will meet in March in Morrisburg.

THE HAIR PIN
SPECIAL
Perms — 19.50
NOTICE
Dorothy Porteous
Is also an agent for
Ramblin' Roads
Bus Tours
For Information Call:
984-2505
25

Fred Lobb Construction
Custom Homes — Garages — Framing — New Farm Structures — Additions — Aluminum Doors & Windows (steel or Aluminum Siding)
FREE ESTIMATES
CALL: 448-2955
CHESTERVILLE

RAMBLIN' ROADS BUS TOURS
1355 Bank St. Ottawa 737-0888
"Your Best Country Tours"
Nashville For Easter, $249.00 per person. Double. Another fun filled tour from April 16 to April 20, 1981.
Wheeling West Virginia, $180.00 April 17 to April 20, 1981.
Book Early To Avoid Disappointment
For details please call 737-0888 or 828-0742
LOCALLY CALL:
Dorothy Porteous, Finch
984-2505

932-6571
CORNWALL
250 11 ST.W.
READY MIXED CONCRETE
GUARANTEED STRENGTH QUALITY & SERVICE
PROMPT DELIVERY FOR ANY QUANTITY OF READY MIX CONCRETE
GRANT READY MIX LTD.
CALL NO TOLL CHARGE
ZENITH 81280
TF

VAN KESSEL CONSTRUCTION
• CUSTOM-BUILT HOMES
• RENOVATIONS
• CEMENT FLOORS
• BACKHOE RENTALS
CHESTERVILLE — 448-2832

JUST ARRIVED!
• VISA • WRANGLER & CHARLIE"B" JEANS
FASHIONABLE SELECTION OF TOPS TO COMPLETE ANY OUTFIT
ALL WINTER STOCK ½ PRICE
AL-MOR LADIES WEAR
CHESTERVILLE — 448-3370

DUVALL AUCTION SERVICE
• FARM
• HOUSEHOLD
• ANTIQUE
BRIAN DUVALL 652-4901
652-4710 or 537-2688
R.R. 2 BRINSTON
"Large or Small . . . call Duvall"

HERITAGE RESTAURANT
LONG SAULT
EVERY THURS. FRI. & SAT. 9PM-1AM
PRESENTS COUNTRY & WESTERN MUSIC
FEATURING BOB BERIAULT AND 'COUNTRY CANADIAN'
HWY. No. 2 AT ENTRANCE OF LONG SAULT PARKWAY

PROFESSIONAL DIRECTORY
KINKAID AND LONEY MONUMENTS
Smiths Falls, Ontario
Monuments erected anywhere in Eastern Ontario
Smiths Falls 283-3480
Morrisburg 543-3184
Chesterville Area
GERALD HOLMES
Evenings — 774-3544
Authorized Dealer For
ROCK OF AGES MEMORIALS
Sept. 1980

TOWNSHIP OF ROXBOROUGH
TENDER
FOR GRAVEL OR ROCK
Sealed Tenders, will be received by the undersigned until 4:00 P.M., Tuesday, March 3, 1981.
Approximately 20,000 Tons crushed gravel or rock more or less modified (⅝ minus) spread on any township road.
Approximately 3,000 tons more or less of 3" minus gravel or rock spread on any Township Road.
Approximately 3,000 tons more or less stone dust spread on any Township property.
Tenders to be submitted on Township Tender Forms which may be obtained at the Office of the undersigned. Lowest or any tender not necessarily accepted. Subject to approval of Ministry of Transportation and Communications.
W.E. Wright
Clerk-Treasurer
Box 189
Moose Creek, Ontario
K0C 1W0
26-2

Stormont-Dundas Federal Liberal Association
ANNUAL MEETING
at the
Cornwall Civic Complex
Salons A, B and C
SATURDAY, FEB. 28
8 p.m.
Election of Officers
Everyone Welcome

Join Us In Worship
SUNDAY SERVICES

PRESBYTERIAN CHURCH
Dunbar
SUNDAY, FEB. 22, 1981
9:30 A.M. — Worship Service
EVERYONE WELCOME
April 1981

CHESTERVILLE CHRISTIAN FELLOWSHIP CHURCH
Pastor: D. Laronde
Asst. Pastor: N. Lukach
448-2084
SUNDAY, FEB. 22, 1981
10 A.M.
Christian Education Hour
(For All Ages)
11A.M.
Morning Worship
8 P.M.
Evening Service
8 P.M. Wednesday
Prayer and Bible Study
EVERYONE WELCOME
May 81

ADVENT CHRISTIAN CHURCH
Sandtown
Rev. Robert Rathbun
SUNDAY, FEB. 22, 1981
9 A.M. — Sunday School
2:30 P.M. — Afternoon Service
"I was glad when they said unto me, Let us go into the house of the Lord."
EVERYONE WELCOME
August 1981

UNITED CHURCHES
Chesterville — Morewood
Minister: Rev. L.M. Ferguson
SUNDAY, FEB. 22, 1981
Morewood
9:30 A.M. — Morning Service
Sunday School
Chesterville
11 A.M. — Sunday School
EVERYONE WELCOME
December 1980

CHRISTIAN REFORMED CHURCH
Williamsburg
SUNDAY, FEB. 22, 1981
9:30 A.M. — Morning Service
7:30 P.M. — Evening Service
2:30 P.M. — Afternoon Service
All who read this are invited to worship the Lord with us.
May 1981

HOLY TRINITY ANGLICAN CHURCH
Rev. J.D.A. Dobson
774-2236
SUNDAY, FEB. 22, 1981
NO SERVICE
February 1981

ST. MARY'S CATHOLIC CHURCH
Chesterville, Ontario
Pastor: Rev. J. Appelman
SUNDAY, FEB. 22, 1981
Holy Mass
Saturday — 7:30 P.M.
Sunday — 9 & 11 A.M.
Weekday — 9 A.M.
September 1981

KNOX PRESBYTERIAN CHURCH
Crysler, Ontario
Rev. J. Vanderwal
SUNDAY, FEB. 22, 1981
9:45 A.M. — Morning Worship
April 1981

GEORGE A. COOPER CONSTRUCTION LIMITED

48 COLONNADE RD.
OTTAWA, ONT.

PHONE: 225-3994

L. A. LEGAULT ELECTRIC LTD.

COMMERCIAL — RESIDENTIAL
QUALIFIED ELECTRIC HEATING CONTRACTOR

238-5700

12 ARTHUR
OTTAWA

MICON METAL INC.

STEEL STRUCTURES

MISCELLANEOUS METALS
STEEL STAIRS
& RAILING

MIKE ARSENAULT

RICHMOND

PHONE: 838-5283

VALLEY ALUMINUM WINDOW INDUSTRIES LTD.

QUALITY WINDOWS
FOR HOME
& INDUSTRY
30 GRENFELL CRESENT
OTTAWA
PHONE: 226-1570

There's a new

Congratulations
on Your Grand Opening

Open House

WED., FEBRUARY 18
10AM-3PM

And it's on the new Toronto Dominion branch at 9 Queen Street East and Main Street. Manager Lloyd Grose and his friendly staff hope you'll drop in to say hello.

To celebrate the opening, we're holding an Open House on Wednesday, February 18 from 10 a.m. to 3 p.m. with a ribbon-cutting ceremony to take place at 10:30. Coffee and light refreshments will be served. And, as part of the opening festivities, we're inviting you to hang an old hat on the TD hat tree and take a new TD cap in exchange.

Toronto Dominion offers you a complete range of banking services and convenient hours. **Banking hours for the new branch are 10 a.m. to 3 p.m. from Monday to Wednesday and from 10 a.m. to 6 p.m. on Thursday and Friday.**

Come in... and meet the TD team.



TD BANK

DURANTS FLOWERS

CHESTERVILLE
448-2354

EARL'S MEATS LIMITED

CHESTERVILLE
448-2324

C&M TEXACO

CHESTERVILLE
448-2388

LANNINS GARAGE

CHESTERVILLE
448-2361

DOMINIK POLSON THOMPSON
LAFRAMBOISE & MALLETTE
ARCHITECTS & ENGINEERS
1345 ROSEMOUNT AVE.
CORNWALL — 933-5602

WELCOME TO THE
THE VILLAGE
OF CHESTERVILLE
FROM THE REEVE
AND MEMBERS OF COUNCIL

sign in town.

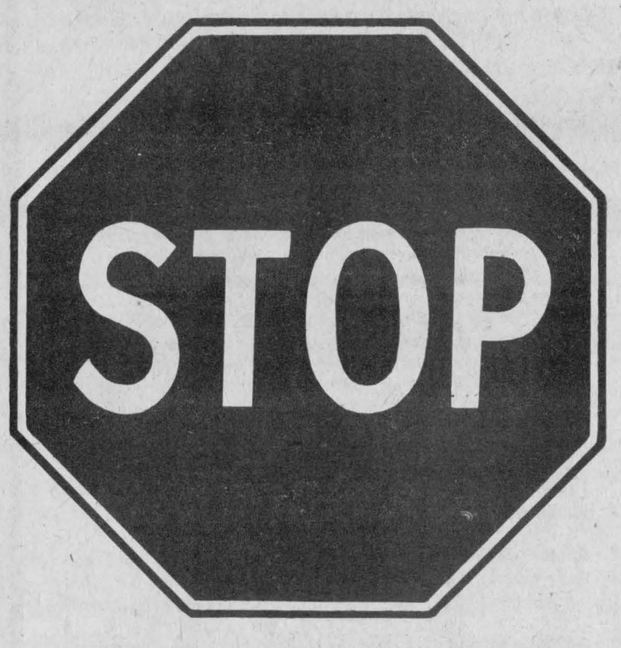



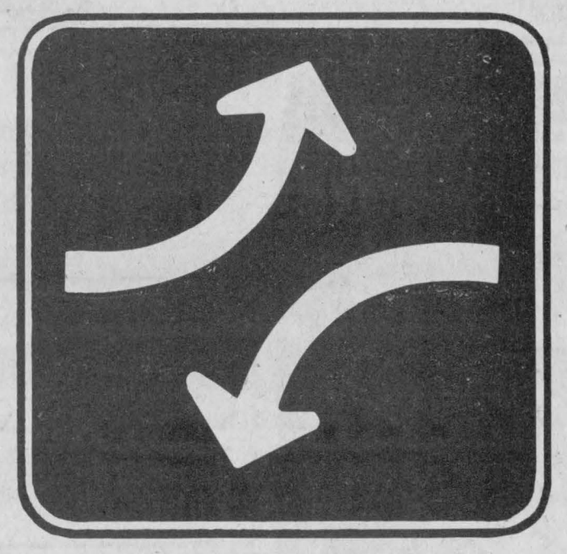

CHESTERVILLE
POPULATION
1,500

MAXIMUM
40
km/h

TD
BANK



TORONTO DOMINION
the bank where people make the difference

CHESTERVILLE
CHAMBER
OF
COMMERCE

MIKE DEAN
BUTCHER
CHESTERVILLE
448-2822

CLEMENT FEED
& FARM
SUPPLIES LTD.
CHESTERVILLE
448-2161

SEAWAY VALLEY
PHARMACY
CHESTERVILLE
448-2492

BYERS
BUILDING
SUPPLIES
CHESTERVILLE
448-3318

BERNIE'S
FURNITURE &
CARPET CENTRE INC.
CHESTERVILLE
448-2927

FULTON
HOME CENTRE
& SUPER MARKET
CHESTERVILLE
448-2345

UNITED
CO-OPERATIVES
OF ONTARIO
CHESTERVILLE BRANCH
448-2377

HI-JAC
FABRICS
CHESTERVILLE
448-3011

North Dundas News

Janet Jansen
and
Janet Hunter

Graduation caps, gowns, and roses are no doubt far from students' minds at the moment, yet they'll be here on Feb. 24 when this year's graduation photos are taken.

Three proofs will cost $5. The student can them pick the one he likes best and can choose which picture package he likes.

On Feb. 25, at the blood donor clinic in Winchester, Seaway District High School and North Dundas will be competing for the "Corpuscle Cup". This cup, awarded to the school giving the most blood, was donated for competition by St. Lawrence Medical Clinic.

Tryouts for this year's Science Quiz Team took place last Tuesday.

The team, organized by Mr. King, will compete against other teams in the board in the coming months. Team members are Willie MacGregor, Jeff Belanger, Chris Hansen, and John Barnard.

Last Thursday, Mr. Sloan's driver education students for this team met for their first class.

Our boy's curling team beat Ottawa's Sir Wilfred Laurier High School 5-4 and 7-5. The team will now advance to the Interdivisional Playoffs against teams from Kingston, Peterborough and Renfrew next Sunday in Brockville.

All school curling teams are preparing for the EOSSA Championship on Feb. 20th.

Female Athlete of the Week last week was Peggy Theos for her consistent effort on the girl's volleyball team.

The Midget Boys' basketball team lost a close game to the league's second place team, Osnabruck, last Wednesday. Top scorers were Terry Carkner and Kevin Torrie.

Lisa Cheney, Mike Mathew, Patti Milne, and Laurie Appleby competed for our school at a track meet on Wednesday in Ottawa, and gave fine performances. The next meet is Sat., Feb. 21 and new members are needed and welcome in all events.

Yes, graduation may seem far in the future, but students are definitely giving their best efforts and enthusiasm now to ensure its success.

Fun Day kicks off 4-H year

(Staff) - Fun Day, for 4-H age girls and boys, brothers, sisters, friends and parents will be held at North Dundas District High School Sat., Feb. 21 from 11am to 3:30pm.

The day is a prelude to the opening of the 1981 4-H year and features outdoor activities, lunch, a slide presentation on 4-H, club meetings and indoor games.

From 11am until noon, registration and outdoor activities will take place, so bring toboggan and cross-country skis if you have them.

Lunch will be served in the school cafeteria at a cost of $2. Immediately following lunch, a slide presentation Learn About 4-H will be given.

From 1:30pm to 2:15pm club meetings will be held. Projects offered in Dundas this year are beef, swine, farm safety, tractor, rabbit, veterinary, dairy, garden, goat, horse, sheep and senior dairy herd management.

Indoor and outdoor games and activities conclude the day from 2:15 until 3:30pm.

The clubs are open to those between the ages of 12 and 19, as of January 1, 1981.

Dairy calves must be born between October 1, 1980 and April 30, 1981 if entered as a junior heifer and between May 1, 1980 and September 30, 1980 if an intermediate heifer.

Junior beef heifers should have been born between January 1, 1981 and May 1, 1981; senior heifers May 1, 1980 to December 31, 1980 and steers between May 1, 1980 and December 31, 1980.

Members 12 or 13 years old must choose a junior calf.

For further information contact Howard Giles at the agricultural office in Winchester, 774-2313.

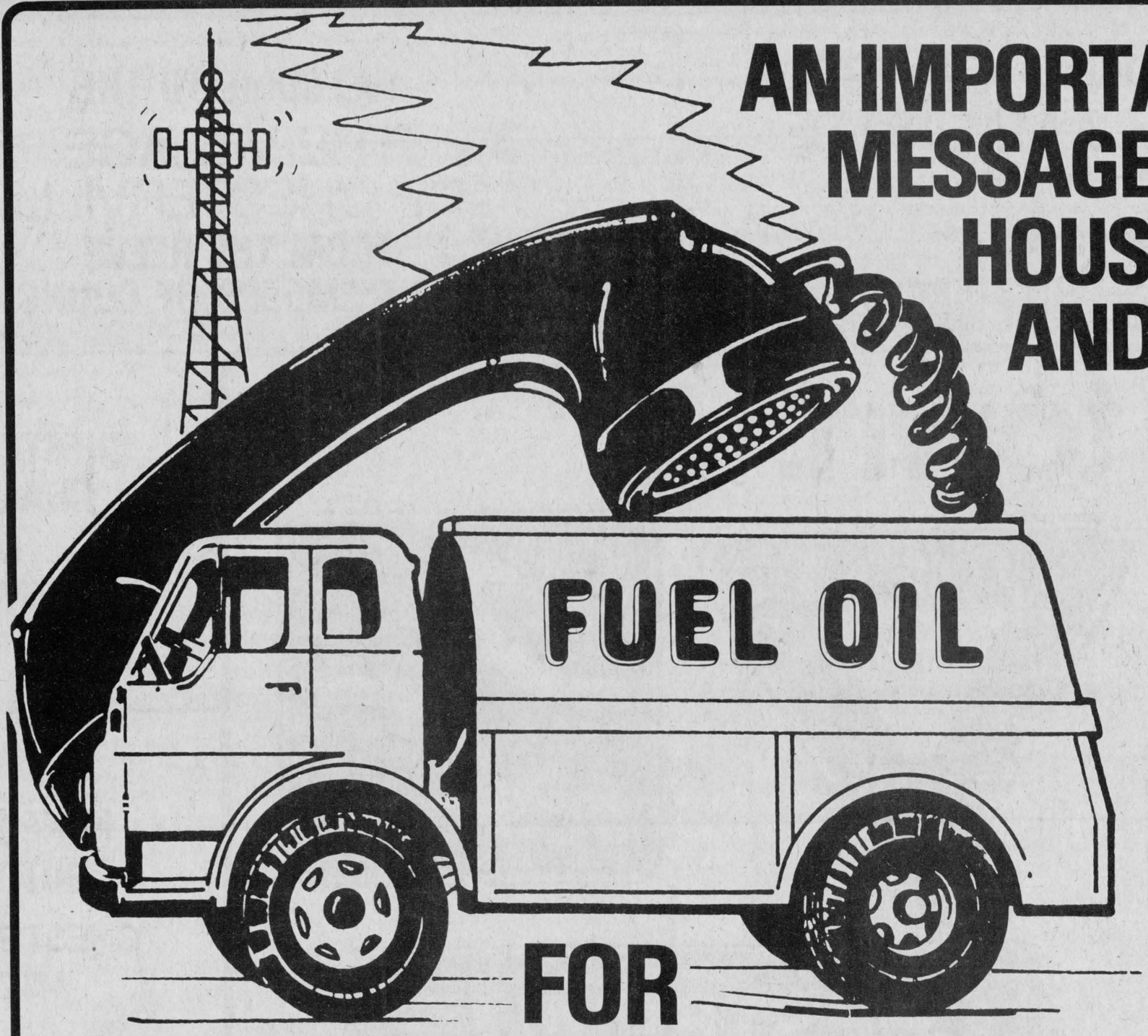

AN IMPORTANT MESSAGE TO EVERY HOUSEHOLDER AND BUSINESS!

FOR

SAFE, CLEAN DEPENDABLE HOME HEATING

Current publicity on the future availability of oil supplies and the rapid increase in the price of all forms of energy have left many people confused. The news media has been less than sympathetic to the local home heating oil distributors because we are the most visible members of the oil industry. We have been wrongly linked with the major oil companies profit statements and have had to take the brunt of much criticism.

It is no wonder our customers are considered ripe for the picking by electric and gas utilities. We consider it our duty to inform the public and especially our customers about the realities of the energy situation.

If you are considering a change to natural gas or electric heat, weigh these facts carefully before you make a decision.

AVAILABILITY

Let's face it ... supplies of all fuels are being severely taxed. The only certain solution to the problem is conservation. That means we have to cut our consumption. Call us and we'll show you how this can be achieved.

Oil heated homes have an extra measure of security in that oil is the only flexible source of energy supply. Heating oil is sold by many different refineries and is shipped and delivered using a variety of transportational modes such as trucks, ships, pipeline and so on. Natural gas depends on a single pipeline stretching thousands of miles across the country. If a serious accident occurs on this pipeline, the entire supply to Eastern Canada might be abruptly cut off.

Consider that in April, 1980 an explosion and fire at the main compressor station in Alberta cut the gas supply to eastern Canada that all industries and small commercial establishments had to be cut off. Fortunately it was not during the winter months.

Another period of extremely cold weather between December 15, 1980 and January 15, 1981 caused the cut off of natural gas to all industries and commercial establishments so that homes would not be cut off. During such extreme cold periods alternate fuels such as No. 2 furnace oil or bunker oil must be used.

Only with oil do you own your own energy supply stored on your premises, independent of decisions made by large, impersonal, inaccessible utilites.

More new finds and new technology to get more out of current sources means there is a plentiful supply of oil to last us beyond the end of the century. And the more we conserve, the longer the supply will last.

Why are oil prices so high? To be perfectly honest...the price of all energy is climbing at an unprecedented rate. The days of cheap energy are over...at least for this century. Oil has drawn the greatest media attention because of world conditions and pressures. The fact of the matter is that prices for both gas and electricity are also surging.

At present, the government sets the price of natural gas at a somewhat lower price than oil. But when the so-called gas "bubble" has burst, new sophisticated and expensive recovery techniques will have to be employed to retrieve available gas supplies and discover new ones. When this happens the gas industry will be forced to increase their prices accordingly.

Today a new gas furnace can cost you from $800.00 to $1,000.00. The new more efficient furnaces coming on the market will cost approximately $2,200.00. Also the price of natural gas is going up as evidenced by recent rate increases and requests by the utilities for further hikes. We ask you...what do you gain by conversion? You probably won't even be able to recoup your investment through the expected savings.

Instead of considering conversion...think conservation. Cut your fuel consumption and keep a handle on your energy budget. Today we have the energy and technology to cut your fuel consumption as much as 40 per cent and still maintain your comfort levels. What to do to cut fuel consumption? ... use common sense. Practice conservation. Contact us...we have the responsibility to see that your home is kept comfortable at the lowest possible cost. Why, you ask? because if we don't...someone else will and we'll lose you as a customer.

Finally, keep your thermostat set at the recommended conservation levels and set it even lower if no one is going to be at home. This can be done by installing a set-back clock thermostat.

Let's fact it...all forms of energy are going to cost more as our supplies are depleted. Changing from one source of energy to another is not the answer to your fuel and cost problems...Conservation...using less fuel is.

Your fuel distributor...like you...is a concerned citizen. He knows the future lies in becoming less dependent on unstable, unsure energy sources. Let him help you save. He has the experience, equipment and knowledge to ensure you get the greatest value for your energy dollar.

You can be assured he will give you the best advice because it's in his best interest to keep you as a customer even if you do wind up buying less oil as a result of conservation measures.

If you have any questions you would like to ask, do not hesitate to call, and we'll only to too glad to discuss the whole matter of energy and costs with you. We feel we can help you to better understand the energy situation as it exists today so you may be better equipped with all the facts when assessing the pros and cons of converting to another fuel.

Studies show that oil is almost 80 per cent efficient...highest of all the fuels, including natural gas which has an efficiency rate of 61 per cent.

The latest standards of efficiency according to the Canadian Standards Association (C.S.A.) require an oil furnace to have an efficiency rate in excess of 80 per cent in order to maintain a steady 80 percent. Standards for natural gas however are set at only 75 per cent efficiency.

CO-OP
UNITED CO-OPERATIVES OF ONTARIO
CHESTERVILLE — 4482377
FINCH — 984-2450
CORNWALL — 933-4935

JACK MacMILLAN FUELS LTD.
CHESTERVILLE
448-2360

B. M. GRAHAM FUELS LTD.
SHELL PRODUCTS
WINCHESTER
774-2109

B. F. BARKER FUELS
MONKLAND
346-5504

MIKE BENOIT FUELS
CRYSLER
987-2820

EDGERTON BAKER FUELS
MORRISBURG
543-2800

EMBRUN CO-OP LTD.
EMBRUN
443-2833

DON GUY FUELS
WINCHESTER
774-2733

RANSOM & TRIMBLE LTD.
FUEL OILS — BURNER SERVICE
AUTOMATIC FUEL OIL DELIVERY
20 DIXON BRIVE — LONG SAULT
534-2478

HUGH EDIE BP AGENT
605 MAIN STREET
WINCHESTER
774-2203

IMRIE FUELS
FUEL OIL — GASOLINE
DIESEL FUEL
VALVOLINE PRODUCTS
MOUNTAIN
989-5692 OR 774-6155
GEORGE & RAE IMRIE

MOVE UP TO THE GOOD LIFE
CALL YOUR FUEL OIL DEALER TODAY!

chesterville's past

FROM THE RECORD
February 20, 1941

Harry Cassidy, well-known barber and restaurant keeper of town, and Hubert Moriarity, son of Mr. and Mrs. Dan Moriarity, are now members of the Princess Louise Dragoon Guards, Ottawa, having signed the first of the week. This famous cavalry regiment, now mechanized, is recruiting to war-time strength and has called for 500 men.

Miss Winnie Greer, of Winchester is relieving on the staff of Chesterville Public School in place of Miss Marion Casselman who is ill.

The Record is compiling a list of the men of Chesterville, Morewood and the entire district who have signed with the Active Army or are taking special instruction to fit them for munitions are airplane manufacture, and asks the co-operation of all readers by sending in as soon as possible the rank, name, and unit of sons, brothers, relatives or friends who have left for service.

A list of 54 young men has been made up of young men from Chesterville and the immediate district, but we know this falls short of the actual number. When this list is completed it will be published in The Record as a tribute to those who have offered their life and services to the Empire.

Lee Smith, RCAF, of Galt, spent part of the week-end with his parents, Mr. and Mrs. F.K. Smith.

TPR. Frank Casselman, of the Ontario Regt. (Tank), Camp Borden, visited his father, Mr. W.H. Casselman and family over Sunday.

Miss Olive Casselman, Reg. N., of the Kingston General Hospital, visited with her father, Mr. W.H. Casselman and family at the weekend.

The revised draw for playdowns of the Intermediate hockey series, as received this morning by Dr. S.H. Hutt from district officials, is given this week. The Central Ottawa winners will play February 26 and 28 against Kemptville, the first game on Kemptville ice, and the winner of that series will take on the winners of the Maxville-Winchester playdowns on March 3 and 5.

FROM THE RECORD
February 22, 1951

The regular meeting of Chesterville Branch 434, Canadian Legion was held in the Legion Hall on February 15 of last week, Zone Commander E. Summers and Comrade B. Servage were present for the installation of officers for the new term.

The slate of officers for 1951 is made up of the following men: president, E.B. McMillan; first vice-president, Charles Abel; second vice, Don Curran; third vice, Clayton Fawcett; secretary-treasurer, Hubert McCloskey; sargeant at arms, Earl Fawcett; executive committee, Len Moriarity, Wendell Harper, Russell Servage.

Mr. and Mrs. Thomas Loucks of Orchardside will celebrate their 41st wedding anniversary on Fri., Feb. 23. We join the community in wishing them the best of everything. Mr. Loucks is confined to his bed at the moment, having suffered a heart attack last week. His speedy recovery is hoped for.

Mrs. A.W. Reveler, Morewood celebrated her 90th birthday on Mon., Feb. 19. She has spent her entire life in Dundas County and at present lives on the home farm with her son and daughter-in-law, Mr. and Mrs. Thomas Reveler.

Two cars sustained considerable damage and a Finch resident suffered head injuries from a head-on crash on the CPR tracks here Sunday morning.

The vehicles, driven by Miss Kay Redgate and Victor Moss of Chesterville met head-on due to poor visibility, allegedly aggrevated by steam escaping from a near-by locomotive which was taking water from the stand pipe.

Guest speaker at the annual meeting of the Dundas Unit of the Eastern Ontario Cattle Breeders' Association held recently in Winchester Springs was Tom Dickenson, manager of the Ottawa Dairy Farm, who gave a very interesting address on "Economy of Milk Production", emphasizing the role of grass sileage feeding.

FROM THE RECORD
February 23, 1961

Putting a different twist on the new customary habit of having to shell out more money for less product, a Chesterville district hen decided to shell out more product in spite of low egg prices. Asel Merkely brought an egg into the Record office that measured eight inches by six and a half inches.

Last week shortly after the dam was removed from the river below the village, the intakes of the Nestle pumps suddenly ran dry. The dam removal was done at the regular time in February but this year extra heavy ice in the river impeded the normal water flow much more than usual.

The plant was in the midst of a condensing schedule and had something like 130,000 pounds of milk ready to process. Water in large quantities is needed to do it. Plant wells could not produce enough to overcome the lack of river water. The alternative was to arrange another source and that was quickly done.

A live hydrant on the new system was situated just north of the plant. A 2½ inch fire line was snaked across to the plant. Soon the needed water was flowing to maintain necessary storage for condensing.

The expansion of telephone facilities in Chesterville during 1960 was typical of the situation across the territory served by Bell. Last year's telephone construction program was the largest in the company's history.

At a poorly attended annual meeting of the local Red Cross Society it was agreed that the organization may be forced to surrender its charter. This decision affects three important services - the distribution of cod liver oil capsules to the pupils of the local and district elementary schools, the possible loss of the loan cupboard and the operation of the twice-a-year blood clinic.

A letter has been sent to the Red Cross head office asking for the privilege of transferring the loan cupboard equipment to the Women's Institute or some other service organization.

THE CHESTERVILLE
RECORD
REGISTRATION NO. 0242
SECOND CLASS MAIL
A ST. LAWRENCE PRINTING CO. LTD. PUBLICATION

P.O. Box 368 — Chesterville — 448-2321 - 2322

Subscription Rates: $10.00 per year, within a 40 mile radius of Chesterville, $15.00 per year, outside the 40 mile radius
U.S.A. and Foreign $25.00 per year

Robin R. Morris ..... Manager
Mary MacDonald ..... Editor
Rick Ellis ..... Sports Editor
W. "Woody" Laprade ..... Advertising Mgr.
Yvonne Coyne ..... Office Manager

Member of the Ontario Weekly Newspaper Association



McMahon new Society Director

TORONTO - Deputy Minister of Agriculture and Food Ken Lantz has announced the appointment of Robert McMahon as director of the Agricultural and Horticultural Societies Branch to succeed Arthur Peppin, who retires at the end of February.

Mr. McMahon has been associate director of the branch since June of 1979, following 10 years' field experience with the ministry as a rural development officer and one year on secondment to the former Foodland Development Committee. Prior to joining the ministry in 1968, he worked for several years as a branch manager with a major farm supply firm.

In announcing the appointment, Mr. Lantz paid tribute to Mr. Peppin for the excellent contribution which he has made during his 18 years with the ministry. For the past two years he has served as director of the branch, following 10 years as associate director. During this period he has been actively involved with the Ontario Plowmen's Association and the International Plowing Match, as well as agricultural and horticultural socieities throughout the province.

As the new director, Mr. McMahon will continue to work closely with these organizations and will serve as secretary-manager of the Ontario Plowmen's Association, in addition to his other administrative responsibilities.

Help your HEART FUND

the editor's notebook

Unfortunately elections in Ontario, like the government, seem to be stuck in neutral in recent years. The political ploys by the three parties, the Progressive Conservatives, the Liberals, and the NDP are the same ones they've used in the last few elections.

Turning back to the 1975 provincial election we see Bill Davis running on the platform of "good leadership". A 1975 ad in The Chesterville Record for the PCs reads: "It's time for strong leadership. Competent, decisive leadership. The kind we have in the Progressive Conservative government led by Premier Bill Davis. It's a government that has fought hard for the rights of consumers, wage-earners, senior citizens, young people. It froze gasoline and fuel prices. Reduced sales taxes. Brought in a guaranteed annual income system for older citizens. Introduced a tax on land speculation profits. Established a $1500 bonus for first-time home buyers. Gave Ontario the finest health care program in Canada and an educational system second to none. Provided broad financial support to farmers. Moved strongly to protect the environment. It's a government committed to action on the cost of living, rent review boards, and a positive response to public concern about crime and violence. The Progressive Conservative government. It has experience and strength that Ontario deserves in these challenging times."

With the change of a few issues, just a few though, and a few of the benefits the same ad could be run again today. The Conservatives still run on strong leadership and they still manage to promise everything under the sun just previous to an election campaign. For example, in this election the PCs have given out: $314-million in grants to local hospitals (10.1 per cent higher than their approved expenditures this year); a $42-million loan program to boost rental starts; bullet proof vests to Ontario police officers; an increase in police grants by 17 per cent; unconditional transfers to municipalities have been uped more than nine per cent in 1981; tile drain grants to farmers have been increased; and a $15-million increase in the Resource Equalization Grants program was announced. These are just a few of the election goodies.

And then there are the Liberals. They are always certain to tell us what the problem with the PCs has been over the past few years. In this election Stuart Smith has explained that if we give Bill Davis a mandate for leadership he will lead us into greater economic disaster. Dr. Smith has a valid point. Perhaps for the PCs to continue their claim to good leadership they should provide some evidence to support it - i.e. an education system that can teach your children the basics within a reasonable budget.

The Liberals can easily point out the failings of the Conservatives. What is frightening is they have no idea of what they might do to remedy the situation if they were elected. They offer no valid alternative. Their problem is similar to Joe Clark's federal PCs - they have been out of power for so long they can't even imagine how to begin governing if they were elected.

Finally we have the NDP. No one can say this political party doesn't make valiant efforts to oppose the Conservatives in every election. They too explain to the voters, what the PCs have done to wrong the working man. In 1975 in the riding of SD&G the farmer was the working group most wronged. It's a campaign of rallving cries - of uniting against the oppressor, government.

What the electors of Ontario need is the addition of a little humor to this exceedingly dry situation. Perhaps we could begin a provincial branch of the Rhinoceros Party?

- mary macdonald -

In last week's Notebook the United Counties Council was blamed for the refusal of a grant to install traffic lights at the corner of Main and Queen St. The blame actually rests with the Ministry of Transportation and Communiciation. Apologies are extended to members of the Counties Council for the error. **- mary macdonald -**



Little Chester's winning essay . . . ***. . . Bertie de Bruijn***

Why I am proud to be a Canadian

In some countries there is hardly any food. In Canada it is not hard to get. You go out and buy something to eat. In some places such as Africa, people have nothing to sell. Many people in Africa die of hunger. Other countries have the same problem. In other places people may have money but nobody has anything to sell. I think I am very lucky to be a Canadian. My mom always has just enough to support our family. In Canada some people have so much money they throw it away. Most people hang onto their money. Some people in Canada are poor and have to go on welfare. Welfare is for people who are poor and don't have enough money. Each month they get a little money. Very few people go hungry. Most people have hydro, a house, food, clothing, and money.

In Canada people are free to vote for a Prime Minister. Other countries have to live with what they get.

Canada also has heroes, such as Terry Fox who ran over 1,000 miles. Gordie Howe who was the best hockey player, John MacDonald who was our first Prime Minister, and Trudeau who is our Prime Minister.

Canada also has lots of oil. Canada gets most of it's oil from Alberta. There are lots of oil wells in Alberta. I have seen men working at an oil well.

People have different religions around the world such as India. In India it is a sin if you kill a cow. The people of India believe cows are sacred which means Holy. The rivers, especially one river in India is full of dead insects. There is lots of disease in India because of their water. I am also proud to be a Canadian because there are many hospitals, doctors and nurses so you don't get too sick.

Also in Canada there are many natural resources. There are lumber, gold and silver mines, pure water, wheat and grain, oil, and coal. There are lots of trees in Canada, and lots of lumber companies. You don't find very much gold or silver mines but there are still some left. Also in Canada there are big buildings that purify water. Canada also has big farms where farmers plant wheat and grain so we have flour and other products. Oil production is growing in Canada so that's another reason why I am proud to be a Canadian.

Also, in Canada there is lots of education. As soon as you are five you go into kindergarten. That's why I'm proud to be a Canadian.

LETTERS

Reunion to celebrate 110th year

To The Editor:

On July 3, 4, 5, 1981, Newmarket High School in Newmarket, Ontario will be holding a reunion to celebrate its 110th year.

Every effort has been made to contact former staff and students. If you wish to be involved in our reunion and have not been contacted, please write in care of the Newmarket High School Reunion Committee, 329 Prospect Street, Newmarket, Ont. L3Y 2V5.

Yours truly,
Lynne Mertens
Reunion Chairperson

Osnabruck this week

Richard Waldroff

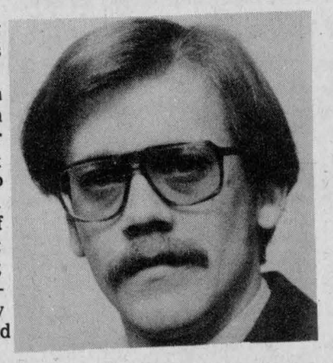

The 1981 winter carnival is now history, and was a huge success overall.

There were areas in which more community participation would have made for greater success but overal it was a great success. Hearty thanks go to those who supported the events.

Here is a run down of some of the winners in the poster contest: grand champion, Colleen Barrie; other winners were David Colebrook, Jason Allan, Casey Fleury, Melinda Weteerveen and Francis Collins.

The door prize winners at the variety show were Douglas Johnson, Lillian Steele and Patty Morgan.

Sunday's events, log sawing, tug of war and bale throwing produced these winners: ladies log sawing, Muriel Stewart and Kate Russell in first, a tie for second between the teams of Debbie Robinson and Gloria Waldroff, Cathy Lalonde and Dianna Rodger.

Men's log sawing was captured by Gerry Donnelly and Charlie Smith.

Bale throwing proved a challenge to all. Jean Stewart threw the longest distance in the ladies division, while Charlie Smith took the men's awards.

In the tug of war, the ladies team from Osnabruck Centre took first place. For the men a team of strong young fellows from Ingleside topped the event.

I would like to thank all who attended the events; your laughter and applause is the reward for the sponsor of the events. Again, Thank You!

Romping Through The Bruck

Congratulations to **Robert** and **Clare Shaver** who, I believe, will be 42 years married this coming weekend.

These people will be having a birthday during the coming week: Happy Birthday to **Garry Eligh**, February 21; **Gail Moke**, February 22 and **Denzil Gallinger**, February 23.

A euchre will be held Thurs., Feb. 19 at 8 P.M. at the Fraternity Hall, Ingleside. Prizes and refreshments. Everyone welcome.

I have been asked to publish the qualifications for Rotary Educational awards.

Rotary Educational Awards

The following are Rotary Foundation Educational Awards for courses of Studies outside Canada for nine months;

Qualifications for Graduate Scholarship: For university graduates with B.A. degree etc., candidates may be married, and age 18 to 28 years.

Qualifications for Undergraduate Scholarship: Candidates must have completed a two years study at university level, not married, age 18 to 24 years.

Qualifications for Vocational Scholarship: Candidates must have completed Secondary Education, and have been engaged for two years full-time in the vocation or profession, may be married and age 21-50 years.

Qualifications for teachers of Handicapped Awards: Must have completed secondary education, and have been engaged as full-time teacher of mentally, physically or the educationally handicapped for at least two years, may be married, and age 25-50 years.

Qualifications for Journalism Scholarship: Must have completed secondary education, have been employed full-time for at least two years as a journalist, must pursue the profession afterwards, may be married, and 21-28 years.

To qualify for these awards a candidate must show a high achievement academically and be an "unofficial ambassador of good-will" in the country where the course of study is taken. All course are to be taken outside of Canada.

Candidates should have the application completed by March 1st, 1981, for the education year 1982-83. For further information and application forms contact the Ingleside-Osnabruck Rotary Club, Box 213, Ingleside, Ontario, K0C 1M0 or **Wallace MacKinnon**, Ingleside-Osnabruck Rotary Club, Rotary Foundation Chairman.

Thank You

I wish to express my special thanks to Joyce McMahon and other members of the Chamber of Commerce for their endless endeavors in making this year's carnival such a success. To Barney Bedard for his courtesty and support to myself and my princessess throughout the entire carnival. Warmest thanks to the judges for giving me the opportunity to represent Chesterville for 1981.

I would also like to thank this community for their sincere enthusiasm.

Sincerely,
Colleen Byers

THANK YOU

We would like to thank everyone that participated in this weekend's carnival events. To all the organizations who sponsored the meals or other activities your hard work was enjoyed and appreciated.

Also to the business people who contributed to the Carnival Queen Contest, thank you for your support.

To Colleen, Wanda, Lorraine, Barney Bedard and Bertie de Bruijn, thank you for the time so graciously given to your community during the Carnival.

Chesterville Chamber of Commerce

St. Andrew's reports increased funds, budget held

(Special) - The annual meeting of St. Andrew's Presbyterian Church, Avonmore, was held in the Church Hall on January 16 with a fair attendance of members.

A short worship service was conducted by Rev. Mr. John Wiseman who was appointed chairman for the business meeting with Neil Bush as secretary.

Reports from all church organizations were presented in order: Kirk session, Allen McIntyre; Sunday school and Cradle Roll, Perry Tinkess; Children Of The Church and Explorers, Marie Wiseman and Randy Canham; Presbyteen, Rev. John Wiseman; Woman's Missionary Society, Mrs. Catharine Morrison; Ladies' Aid, Secretary, Mrs. Iva Bush; Ladies' Aid Treasurer, Mrs. Evelyn Tinkess; Board of Managers, Earl Canham; Board of Trustees, George McElheran; nominating committee, Mrs. Phyllis Amsing; auditor's report, Mrs. Irene McIntyre.

Managers elected for three years were Doug MacMillan, Hector MacRae and George McElheran; for two years, Earl Canham, Garnet Robertson, John McIntyre; for one year, Larry Feek, Perry Tinkess and Dean McIntyre.

Under new business two ladies were nominated as managers for one year - Mrs. Evelyn Tinkess and Mrs. Beverley Campbell.

The treasurer's financial statement given by Doug Robertson, showed an increase in givings during the year with the budget allocation being oversubscribed.

The new budget allocation for 1981 was accepted unanimously.

Major projects carried out during the year by the Board of Managers included putting new siding on the church manse and improvements to the tennis court.

The Ladies' Aid supervised the remodelling of the manse kitchen and the installation of new carpet in the Church Hall.

Miss Mary Belle McIntyre, Sunday School teacher for over forty years was sincerely thanked by the Session, congregation and Sunday School for her dedication and devoted service during this time. Miss McIntyre retired in September.

Appreciation was also expressed for the excellent way in which Mr. and Mrs. Doug Robertson carried out their duties as treasurers of the congregation; also for the work of Perry Tinkess in the Sunday School.

To Rev. and Mrs. John Wiseman, to the organist and choir, a special vote of thanks was tendered for their leadership and help throughout the past year.

At the close of the meeting a delicious lunch was served by the ladies and a social hour was enjoyed by all.

Red&White

Red & White Owner Operated

Libby's beans
deep brown with pork or in tomato sauce
14 fl. oz. tin
.49



Peek Frean cookies
shortcake, rich tea, ginger crisp, fruit creme, assorted or garden creme
200 g pkg.
.59



Sunpac juices
sweetened or unsweetened blended or orange
48 fl. oz. tin
.79



Canada grade 'A' eviscerated 2 1/2 to 3 lb. avg.
fresh chickens
lb. .89

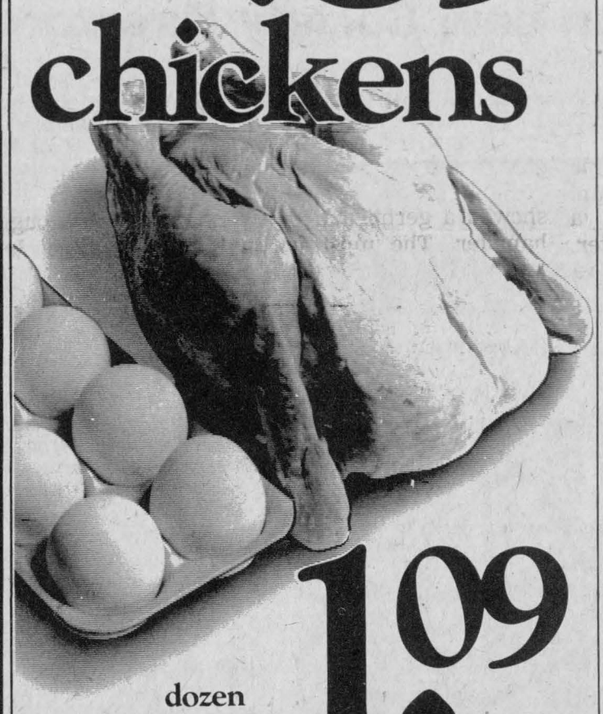

dozen 1.09
Canada grade 'A' large Sunspun eggs

assorted frozen 369 g pkg.
Sara Lee layer cakes
1.09



produce of U.S.A.
Canada No. 1
celery
ea. .59



U.S. No.1 Green
cabbage
lb. .25

Canada Fancy
Ontario Grown
Red Delicious
apples
3 lb. bag .89

California Grown Juicy
lemons
each .15

fresh cut, backs, wings attached
quartered chickens ..... lb. .99

small link sausage ..... lb. 1.49

frozen Highliner Boston bluefish fillets or
cod in batter ..... 14 or 16 oz. pkg. 1.69

frozen concentrated 100% Florida
Old South orange juice ..... 6 1/4 fl. oz. tin 2/.89

frozen poly corn, mixed vegetables or
Green Giant peas ..... 11 or 12 oz. pkg. .49

Red & White Meat Values . .

Maple Leaf 16 oz. pkg.
skinless wieners ..... lb. 1.78

Pride of Canada mac & cheese, luncheon, bologna, chicken, headcheese, pork loaf, pickle & pimento
lunch meats ..... 175 g pkg. .86

Freezer Special
chops or roasts 12 to 14 lb. avg.
all bone and fat included in weight
whole pork loin ..... lb 1.49

Maple Leaf bologna ..... 375 g pkg. 1.68

frozen New Zealand shoulder cut lamb chops ..... lb. 1.48

Devon rindless bacon ..... 500 g pkg. 1.58

store sliced cooked ham ..... lb. 1.98

Maple Leaf cryovac corned beef brisket ..... lb. 2.58

Burns hot or sweet, bulk Italian style sausage ..... lb. 1.48

Pride of Canada golden garlic Polish sausage coil ... lb. 1.58

Values effective until closing Saturday, February 21, 1981. We reserve the right to limit quantities. Supplied and serviced by National Grocers Co. Ltd.

regular, fine or extra fine
Nabob ground coffee
1 lb. vac pack bag 2.49



Canadian process cheese food
Kraft thin singles ..... 250 g pkg. 1.19

assorted Neilson's
Country Crisp granola bars ... 9 oz. pkg. 1.09

assorted
Green Giant vegetables ... 12 to 14 fl. oz. tin 2/.99

breakfast cereal
Post alpha bits ..... 275 g pkg. .99

apple
Stafford pie filling ..... 19 fl. oz. tin .99

strained
Gerber baby food ..... 4.5 fl. oz. jar 3/.89

McCormick's
arrowroot biscuits ..... 350 g pkg. 1.29

Mother Parkers poly
2 cup tea bags ..... pkg. of 100 1.59

chocolate drink mix
Nestle quik ..... 750 g cont. 2.29

Carnation - instant
hot chocolate ..... 500 g cont. 2.49

Pam
vegetable spray ..... 9 oz. cont. 1.59

assorted
9 Lives cat food ..... 6 or 6.5 oz. tin 3/.99

select
Gaines dog food ..... 2 kg pkg. 1.99

regular, spice or wild moss
Mennen speed stick ... 75 g size 1.99

liquid
floor wax Aerowax ..... 27 fl. oz. cont. 2.49

Johnsons & Johnsons
baby oil ..... 250 mL cont. 2.49

Bounce
fabric softener sheets ..... pkg. of 40 2.49

dry-normal or oily
Esprit shampoo ..... 300 mL cont. 2.59

Lestoil
liquid cleaner ..... 15 fl. oz. cont. .99

Jergens deodorant
bath size bar soap. 390 g size 3/1.39

Sani-Flush - automatic
toilet bowl cleaner ..... 12 fl. oz. cont. .99

Baby's Own soap ..... 3 bar pkg. .99

Glad plastic
food wrap ..... 30 m roll .59

powdered laundry
Oxydol detergent .... 6 litre box 3.69

Royale man size small
white facial tissue ..... pkg. of 40 .59

Now that's value!

STORE HOURS: MON.-SAT. 8:30AM-6PM FRI. TIL 7:30PM

OWNED & OPERATED BY ELBURN AND JEANNINE DUFFY

FINCH RED & WHITE

PHONE — 984-2268









Sun brightens spirit for Chesterville Carnival

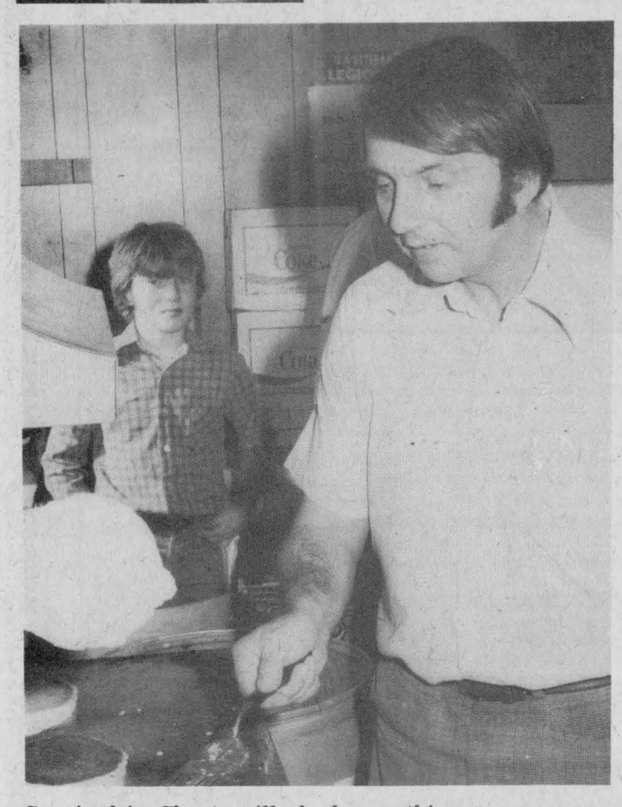





Carnival in Chesterville had something for everyone, last weekend. The new Mr. Legs, top left, is Roger Beazer, who takes over from Francis Beckstead. Continuing clockwise from left, Barney Bedard, or Ben the Nation Trapper settles the coonskin hat onto Little Chester, Bertie deBruijn. Bertie won the honor on the basis of his essay on why he is proud to be a Canadian. The best-dressed pets at the festivities were a chihuahua owned by Rita Crump, RR2, Winchester, who sported a magician's costume and second went to a goat owned by Angela Logtens. The smallest pets at the show were exhibited by Gerald Barkley, left, who showed a gerbil and Gerry Lalonde who brought his hamster. The most unusual animals were Jeremy Logtens' rabbit and a dog shown by Jackie Graafland and Sonya Smith. Brian Couvier, left, and Rick Couvier won the Men's division of the log-sawing contest with a time of 37 seconds. Harry Craig, with the Rotary pancake breakfast well in hand helped to serve a total of 600 meals between Saturday and Sunday. - staff photo -

A. Farrell dies in 72nd year

Arthur Francis Farrell of South Mountain died in Winchester District Memorial Hospital, Sun., Feb. 1.

Mr. Farrell, a retired school caretaker, was in his 72nd year. He was born October 26, 1909, in Mountain Township the son of William G. Farrell and Minnie Mae McMillan, both deceased.

He married Lola Myrtle Beggs in 1934 at Heckston United Church. Mrs. Farrell survives.

He is survived by sons Eldon of Smiths Falls; Stan of Oxford Mills; Billy of Houston, British Columbia; Dennis of Toronto and Ted of Maynard; daughters, Frances (Mrs. Keith Crawford) of Sackville, Nova Scotia; Dora (Mrs. Ken Francis) of South Mountain and Betty (Mrs. Sandy Stewart) of Ottawa. As well, 20 grandchildren survive.

Mr. Farrell was predeceased by daughter Marion and son Harold.

He was a member of South Mountain United Church. The funeral was held at Vice and Craig Funeral Home, Winchester at 2pm, Tues., Feb. 3. Rev. William Hare officiated. Eleanor MacDonald sang How Great Thous Art.

Pallbearers were Earl Fossitt, Don Scott, Donat Tremblay, Nelson Scharf, Lyle Sullivan and Dave Black.

INSTANT FOAM
SCHAUM CHEM LTD.
(CMHC ACCEPTANCE NO. 9115)
CRYSLER 448-3078
SOUND ABSORPTION — MOISTURE RESISTANCE — LOW COST — PEST CONTROL — LOW FIRE HAZARD
ONE OF THE SAFEST INSULATIONS AVAILABLE
LICENSED APPLICATOR
DAVID BYERS
GENERAL CARPENTRY & INSULATION
(RECREATION ROOMS AND RENOVATIONS)

COUNTRY CAKE BOUTIQUE
FOR ALL YOUR CAKE SUPPLIES DROP IN AND ORDER YOUR SPECIALLY MADE CAKE...BIRTHDAY, WEDDING, ANNIVERSARY.
HOME MADE DONUTS AVAILABLE ON FRIDAY.
STORE HOURS
MON.-FRI. — 8:30 - 4:30
SATURDAY — 10 - 3 P.M.
Or By Appointment
Located In
Countryman Electric Building
HWY. 43, EAST
PHONE: 448-2065
CHESTERVILLE

SOUTH NATION RIVER CONSERVATION AUTHORITY

CHESTERVILLE INTERIM FLOOD CONTROL PROJECT CONTRACT 3

Sealed Tenders, marked as to contents will be received by the Secretary-Treasurer, South Nation River Conservation Authority, Berwick, Ontario, K0C 1G0 until 1:00 P.M., E.S.T.

FRIDAY, MARCH 13, 1981

for: Excavation and disposal of approximately 360,000 cubic metres of earth for the purpose of deepening and realigning a section of the South Nation River 6 km upstream of the bridge on the new Kings Highway 43 in the vicinity of the Village of Chesterville for a distance of approximately 3000 metres.

Funding Assistance for this project will be provided through the Canada-Ontario-Eastern Ontario Subsidiary Agreement.

Tender documents may be obtained from:

M.M. Dillon Limited
Consulting Engineers and Planners
280 Metcalfe Street
Ottawa, Ontario. K2P 1R7

Tender documents may be picked up on or after Monday the 23rd of February. A certified cheque in the amount of Fifty Dollars ($50.00) made payable to the Secretary-Treasurer of the South Nation River Conservation Authority, will be required for each set of tender documents taken.

The lowest or any tender may not necessarily be accepted.

26-2

OFFICIAL OPENING
Gerry Rosenquist
Campaign Headquarters
East End Promenade Shopping Centre
MORRISBURG, ONTARIO
Friday, Feb. 20
3:30 p.m.
Volunteers may phone 543-2927 if they wish to help.
Coffee and donuts served 2 p.m. on
Published by the Gerry Rosenquist Campaign Committee

COMPLETE DISPERSAL
Registered Holstein Herd Of
Gordon Oattes & Sons
Forresters Falls, Ontario
will be sold at
Fawcett's Sale Arena
WINCHESTER
Friday, Feb. 27
commencing 12 noon.
60 head selling
all ages, R.O.P. and Classified, 140 per cent
150 per cent B.C.A.
This is an especially outstanding group of heifers sired by Majesty and many others by such popular sires as Kempt and Preseus Leader.
Catalogues on request.
Also selling
25 added consignments, mostly springing or fresh
All free-listed for Brucellosis.
Fawcett Bros.,
Sales Managers
Winchester
Allison (613) 774-3610
Ralph (613) 774-5710

DATE CORRECTION
Early Riser Planters
CHESTERVILLE BRANCH
Spend more of your time planting, less preparing
NEW IH 800 SERIES
PLANTERS CLINIC
MON., MARCH 2
7:30 PM
MANAGER'S NOTE: Please plan to attend this clinic, as you will be introduced to the most efficient and simple corn planter on today's market.
INTERNATIONAL HARVESTER CANADA


CARL-DON EQUIPMENT
CHESTERVILLE — 448-2166

Blood donor clinic Feb. 25

WINCHESTER - The February meeting of the Winchester District Memorial Hospital Auxiliary took place on Feb. 12, 1981, at 2pm in the conference room. Mrs. Mary Hornsby presided in the absence of Mrs. Sloan. Twenty-four members representing seven units answered the roll call.

Financial standings were reported by the chairman of the various committees: General account - $2035.31; Gift Shoppe - $1802.33; In Memoriam - $4936.89.

Mrs. Cass, volunteer coordinator, told us that 82 volunteers have worked a total of 582 hours.

Mrs. Lancaster reminded us of the Blood Donor clinic on Feb. 25.

The volunteers have a busy spring season planned. Once again they will be holding their Dessert and Card Party on April 22. This has always been a very successful event, providing not only an afternoons entertainment, but the chance to take home a beautiful door prize.

This year the auxiliary is very proud to be raffling a quilt made from volunteer smocks. The afternoon will of course again feature all these lovely desserts.

The Old Time Dance committee will be meeting within the next month and will be announcing their plans for the upcoming dance on July 4.

The auxiliary approved the purchase of a wall mural to be placed on the dining room wall on First Floor East.

Auxiliary members expressed regret at the resignation of Mrs. Mary Hornsby as first vice president. The organization was most grateful for her contribution to the auxiliary, in which she served on many committees, as well as representing the auxiliary at the board meeting. We all join in wishing her much success in her her new home. The meeting was adjourned.

Ellen Gillies, Finch, dies Sun., Feb. 1

Ellen Gillies of Finch, and a former Chesterville Record correspondent for Goldfield, died at the Maxville Manor on Sun., Feb. 1 after a lengthy illness. She was 91 years old.

Miss Gillies, the daughter of the late Hector and Catherine Gillies was born in Goldfield, Ont.

She was an active member of St. Luke's Presbyterian Church in Finch where she was superintendent of Sunday School. In addition, she was president of both the WMS and the Women's Institute and secretary-treasurer of the Public School Board.

Miss Gillies is survived by two sisters, Mrs. Ruggles Wood and Mrs. Robert Lillico both of Ottawa; two brothers, Hector of Finch and Alex of Ottawa; a nephew, Donald of Finch; and three nieces, Eleanor Lillico of Ottawa, Marion Johnston of Regina and Norma Wright of Chesterville.

The funeral was held at Brownlee's Funeral Home in Finch on Tues., Feb. 3 at 11am. Conducting the service was Rev. John H. Wiseman.

Pallbearers were Hawley MacLean, Malcolm MacLean, Thomas Mallet, Walter Burd, Duart MacLean and Keith Droppo. Interment will be at Goldfield Cemetery in the spring.

Newington native dies in Oshawa

Marion Elizabeth Dickey, a native of Newington, died Sat., Dec. 27, 1980 at the Oshawa General Hospital.

She was the daughter of the late Dr. J.S. Dickey and the late Annie McIntosh of Newington.

Miss Dickey, a teacher for 45 years, taught at Newington Public School and other schools in Osnabruck Twp. In 1956, she moved to Oshawa and taught at the Duke of Edinburgh and Woodcrest Public Schools until her retirement.

She is survived by two sisters, Jean Dickey of Oshawa and Florence (Mrs. Fred Barkley) of Avonmore; and two brothers, Sutherland Dickey, Cornwall and George Dickey of Marathon. Another brother, James, predeceases her.

The funeral was held on Tues., Dec. 30, 1980, at Brownlee's Funeral Home in Finch and was conducted by Rev. Ian McAvoy of Newington.

Pallbearers were Edwin Waldroff, Gerald Duvall, Glen Raymond, Brian Francis, Murray Barkley and John Dickey. Spring interment will be in Hillcrest Cemetery, Newington.

SVTC appeal

CORNWALL (Staff) - The Seaway Valley Tourist Council appealed, this week, to all organizations or individuals planning events for the coming summer, to submit them for free promotion in the Ontario Summer Events Calendar.

The summer events calendar is widely distributed and charges no fee for the inclusion of events.

Past year's books have included such events as antique shows, art exhibitions, craft fairs, fairs, summer festivals, canoeing and boating events, exhibitions, sports and performing arts.

Any group planning events for the months of June, July and August are asked to send their pertinent information to the tourist council as soon as possible as the deadline is March 1.

These pamphlets are disbributed all over Ontario and could bring a successful summer tourist season, if properly utilized.

Send any replies to the Seaway Valley Tourist Council, Box 884, Cornwall, Ont., K6H 5T7 or telephone 932-0299.

Quiz contest

INGLESIDE - Competition was keen and the final tally was a tie. The name of the game is quiz night, sponsored by the Lost Villages Historical Society. The fourth game in the series was held in Rothwell Public School gym, Ingleside, on Wednesday, the 25th day of January 1981, when east and west endeavoured to answer questions from the quiz master, Fran Laflamme.

To date east has won two games to one for the west. The teams are formed by residence east or west of Dickinson Drive.

It's a test of wits for all ages from elementary school pupils to senior citizens.

Everyone is invited to join in the fun and compete in the next quiz night on Feb. 25, at 7:45pm.

School Guidance Corner

Don Stephen, Head of Guidance
North Dundas District
High School

To begin our series of articles on how a student should go about preparing for a career, I have chosen the general area of careers in Technology.

In our area of the St. Lawrence Seaway and the Ottawa area, we have the main concentration of the high technology industry in Canada. Estimates of growth rates for high tech industry vary, but given proper growth conditions some forecast 100,000 high tech jobs by 1990. Given even the most conservative of estimates it can still be safely said that high technology industry will play an increasingly important role in the economy of our area.

Add to this our many chemical companies, construction firms and paper companies and you can see the importance of exploring a career in the technology field.

The engineering "team" concept has received wide acceptance in Canadian industry today. A typical team may consist of an engineer, two or three technologists and several technicians, all working on different aspects of the same project.

The engineer provides long range design planning. The technologist works closely with the engineer on design and development, and as such must have some of the mathematics and theory that engineers possess.

However, because the technologist also is responsible for the maintenance and repair of sophisticated systems, he or she needs some of the practical perspective of the equipment operators and technicians, whose work technologists often supervise.

For these two careers, engineer and technologists, a student must take certain courses in order to be able to succeed in the courses offered at university or the colleges of applied arts and technology. English at the advanced level, Mathematics at the advanced level, and Physics and Chemistry at the advanced levels are musts in your course selections. See your guidance counsellors for detailed information.

A technician is a person who has acquired the ability to perform scientific and-or engineering tasks of a specialized nature that requires mathematics, science, systematized procedures and technicians fall between those of the skilled tradesman or craftsman on the one hand and the technologist on the other; the work done involves the use of instruments as well as tools.

Those interested in being a technician must complete their grade 12 and gain their Ontario Secondary School Graduation diploma. They must have English, Mathematics and Science to the grade 12 level.

Courses for assemblers are available at some of our colleges and many companies train their own personnel for work in the technology industries.

The five-year growth in skilled man power in high technology industry is given in a recent government report as: Engineers 257 per cent, Technologists 168 per cent, Technicians 340 per cent, Assemblers 297 per cent, Drafts persons 250 per cent, and Designers 150 per cent.

Interested in getting into this area? Our colleges at St. Lawrence, Cornwall, Brockville and Kingston Campuses and Algonquin College all have many interesting courses you could consider. See your guidance counsellor for details and plan with him the program you will need in high school.

Next week I'll take a look at careers in the medical and health field.

G. Gamble, Russell, dies Feb. 7

George Alexander Gamble, a lifelong resident of Russell, died at Winchester District Memorial Hospital on Sat., Feb. 7, 1981. He was 73.

Mr. Gamble, was born on Sept. 24, 1907 in Cumberland, the son of the late John and Susan (Cochrane) Gamble.

He is survived by his wife, the former Dorothy Emma Whiteside; sons, Gerald and Ronald; a daughter, Beverly, (Mrs. Archie MacMillan); brothers, William, Harold, Reg, Donald, Robert; and two sisters, Mabel (Mrs. C. Anderson) and Margaret, (Mrs. C. Turner).

Mr. Gamble, who was retired, lived on Church St., in Russell and attended Russell United Church.

The funeral service was held at Vice and Craig Funeral Home in Metcalfe at 1:30pm on Tues., Feb. 10 and was conducted by the Rev. K. McLaughlin. Interment was at the Springhill Vault.

When you're in construction, form follows function. Ask Mario.

He fills out the UI Record of Employment perfectly every time an employee parts company.



When you're in good company, stay in good form.
Mario handles personnel and finance matters for his brother's construction company. And he knows that one of his responsibilities is to fill out a UI Record of Employment form every time an employee has an interruption in earnings. He knows that if he doesn't get it right the first time, he may have to do it again. So Mario took the time to get the booklet "How to Complete the Record of Employment" from his nearby Canada Employment Centre.

Leaving in good form.
The Record of Employment is one way we can make sure no one gets short-changed and no one gets overpaid. This saves time and money for everyone involved. Mario found out that the most common mistake is in reporting the "Insurable Earnings". Insurable earnings are not necessarily the same as payroll earnings. Because Mario fills out the ROE accurately, ex-employees don't have to come back to him for changes. And neither do we.

It's just good business to be in good form.
At Unemployment Insurance, we process about 4,000,000 Records of Employment every year. Last year, employer mistakes in filling out the form cost at least $125,000,000 in overpayments. Plus the cost of recovering those overpayments and penalizing or prosecuting.

We're out to cut down that $125,000,000. And we're going to do it, together.

Employment and Immigration Canada
Lloyd Axworthy, Minister
Emploi et Immigration Canada
Lloyd Axworthy, Ministre

Good Company. Good Form.
The UI Record of Employment.
It's just good business form.

Canada

BRIGGS & STRATTON ORIGINAL SERVICE PARTS
SMALL ENGINE
PARTS
WISCONSIN
MTD • BOLENS
Dealers & Garages Check Our Prices Before You Buy!
POWER PRODUCTS
LAWSON PEERLESS
TECUMSEH
WHY WAIT FOR THAT PART WHEN WE MAY HAVE IT IN STOCK
STEWART ELECTRIC INGLESIDE
537-2733
Oct. 79

LEO A. LALONDE ELECTRIC
Commercial
•
Industrial
•
Residential
Electric Heating Specialist
987-2910
Box 222
Crysler

VICE & CRAIG
Funeral Homes Inc.
METCALFE
821-2120
WINCHESTER
774-2120
CHESTERVILLE
448-2120

CONSEIL D'EDUCATION DES COMTES DE
Stormont, Dundas & Glengarry
COUNTY BOARD OF EDUCATION
902 ouest, 2e Rue Second Street West
Cornwall, Ontario
K6H 5S6

North Dundas District High School
R. R. No. 3
Chesterville, Ontario
K0C 1H0
(613) 448-2328

RE: PARENT-TEACHER INTERVIEWS
We Are Pleased
To Announce That Our Second
Parent Teacher Interview Night
For The School Year
Has Been Scheduled For
Wednesday, February 25, 1981
6-9 PM



LET US LIGHT UP YOUR HOME!
A visit to the House of Lighting is always a pleasant surprise.
Lowest prices. Highest quality.
Best selection.
Our satisfied customers are our best advertisement.
our business reflects it!

HOURS:
DAILY 9AM-6PM
FRIDAY 9AM-9PM
PHONE FOR EVENING APPOINTMENTS
534-2912

Lowest Prices
Highest Quality

HOUSE OF LIGHTING
16 Johnson Cres. (North of the Shopping Centre)
LONG SAULT, ONT.
WE'RE THE NOBODY WHO UNDERSELLS EVERYBODY!

DUNDAS
Power Line Construction
OWNER FRANK HEERKENS

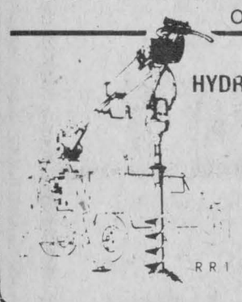

ALL TYPES OF
HYDRO POLES & SERVICE INSTALLATIONS
HYDRAULIC AUGER
& 5-TON BOOM WITH BUCKET
BACKHOE SERVICE
EARTH & ROCK REMOVAL
TREE TRIMMING
R R 1 CHESTERVILLE, ONT. K0C 1H0
Bus.: 448-3400
Res.: 448-3400

Winchester
FAMILY STYLE ENTERTAINMENT
ST. LAWRENCE ST., WINCHESTER
One Complete Show Each Evening At 7:30 P.M.

THURSDAY	FRIDAY	SATURDAY
19	20	21

"IT'S MY TURN"
Starring Jill Clayburgh, Michael Douglas.
Recommended Adult Entertainment

MONDAY	TUESDAY	WEDNESDAY
23	24	25

"IT'S MY TURN"
Recommended Adult Entertainment

Cash 'n The Hat
Planning your wedding?
Richard Men's Wear would like to inform you of the Early Bird Special, designed to save you, the groom, from $1 to $50 on your formal wear rental.

All you must do is reserve your Classy formal wear between January 1st and March 31st, 1981, and as the groom this entitles you to reach into the top hat for an instant discount coupon.

Good luck to both of you!

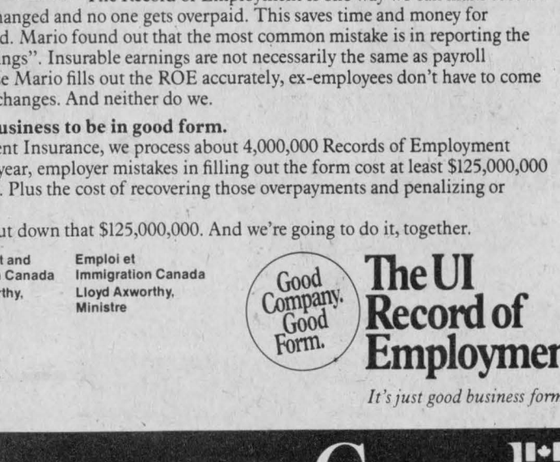

Classy FORMAL WEAR

To receive your new 1981 Classy catalogue return this coupon with a cheque or money order in the amount of $3.00 to:
Richard Men's Wear,
Moose Creek Mall.

Name (please print) .....
Address .....
City ..... Province .....
Postal Code ..... Tel. No. .....
Wedding Date .....
Catalogue FREE when picked up at Richard Men's Wear.

RICHARD MEN'S WEAR
Moose Creek Mall
538-2465

AN EXTRA BONUS FOR THE GROOM
The rental of your Classy Tuxedo from Richard entitles you to **Double our Standard Reduction** on your complete going away outfit, based on regular priced merchandise.



Mall Hours: Mon. & Tues. 9-6; Wed. 9-5; Thurs. & Fri. 9-9; Sat. 9-5
Quality Men's Wear in Great Savings

MERCERIE RICHARD MEN'S WEAR
VISA
MOOSE CREEK MALL
MasterCard

Hawks take weekend series

WINCHESTER (Staff) - The Winchester Hawks had some good news and some bad news on the weekend.

The good news is they took a home-and-home series from Char-Lan Rebels winning Friday night in Winchester 6-3 and posting a 7-6 victory in Char-Lan on Saturday.

Metcalfe Jets supplied the sour news as they also won twice, drumming Prescott on the road 9-1 Friday night and punishing Cardinal 10-1 Sunday afternoon in Metcalfe.

As a result, the Jets maintain their five point lead over the second place Hawks in the standings. Metcalfe has 55 points, Winchester 50.

The battle for first place could be over by late Friday night if the Jets upend the Hawks in their game at the Winchester Arena. That would put Doug Casselman's squad seven points behind with only three games left.

However, if Winchester should come through with the needed win, it would set-up a probable showdown for first in Metcalfe on Fri., Feb. 26 when the Hawks are the visitors. It is the last regular season contest for both teams.

On Friday night at the Winchester Arena, the Rebels caught the locals off guard in the first period jumping out to a 2-0 lead on a pair of goals by Marc Seguin.

Winchester re-captured some real estate in the second period as Al McLean and Grant Simpson hit net. Sandwiched between the two Hawks goals was a marker by the Rebels Neil Sandiland.

The Hawks fired up their engines in the third period counting four unanswered goals, effectively destroying Char-Lan's one goal advantage.

Jeff Summers, Mark Beaupre, Grant Simpson and Dan Lee beat Rebels goalie Doug Spink, who was pelted with 50 shots on the evening. His counterpart, Dave Spence was confronted with 28 pucks.

Ray Bourdon's four goals and one assist was not enough to save the Rebels demise at the hands of the Hawks Saturday in Char-Lan.

The Hawks, who entered the game without the services of Mike Moran, Ken Shea, Dave Phieffer, Brent Norton and Jeff Summers, led 4-2 after 20 minutes of play and 7-5 after two periods.

Ken Sullivan, Dean McIntosh, Dan Lee and Darrell Shelp all popped in first period goals. Mark Beaupre notched a true hat trick when he scored three consecutive times in the second stanza.

Bruce Jones tended goal for the visiting Hawks and Chris Nichols was given the netminding assignment for Char-Lan.

Lunenburg seniors meet

LUNENBURG (Special) - The Senior Citizens of Lunenburg and area held their Feb. meeting on Thursday afternoon, Feb. 5th with an attendance of 46.

The meeting opened with singing, O Canada and Mrs. W. Cleary at the piano.

Minutes of the last meeting were read and approved, also the treasurer's report.

Mrs. L. Raymond reported the quilt done by the members was all set together and ready for quilting, so it was decided to start it the forenoon of the next meeting Mar. 5th . The quilters are to bring food for a potluck lunch.

The president, Mr. Burtoft, read from the "Voice" about the seniors free drug plan and the cost of same. Several humorous readings were given as follows; Sr. Citizens Joke" - Alberta Zeran; "Good Old School Days" - Eleanor Flieler; "Cold Sense" - Margaret Duvall; and "Wedding and Auction Sale" - Leta Raymond.

Bingo, Cards, Carpet Bowling and Liquid embroidery were enjoyed by the members, followed by lunch.

M.W. Jennings dies in hospital

Melville Warren Jennings, formally of Mountain, died at his residence in Brockville on Tues., Feb. 10 at the age of 49.

Mr. Jennings was born in Ottawa on June 28, 1931, the son of Elsie Annie (Thomas) Jennings and the late Gerald "Bill" Jennings.

He is survived by his mother Elsie Annie Jennings; son, Richard of Mountain; a brother, Glendon of Inkerman; and two sisters, Myrna (Mrs. Henry Von Beilen) of Iroquois and Joan (Mrs. Allan Larmour) of Mountain.

The funeral was at Vice and Craig Funeral Home in Winchester at 1pm on Fri., Feb. 13 with the Rev. L.M. Ferguson conducting the service.

The pallbearers were Lyall Holmes, Harold Holmes, John Spruit, Eldon Holmes, Don Johnson and Dave Patterson. Interment was at Maple Ridge Cemetery.

Obituary omission

An obituary last week, that of Mrs. Alice Sanderson of Newington, was incomplete. The missing information follows.

Mrs. Sanderson is also survived by her daughter and son-in-law, Ann and Wayne Williamson and their family, all of Kemptville.

EMBRUN CO-OP LTD.

ANNUAL MEETING

Sat., Feb. 21

8:30 PM

RECREATION CENTRE HALL

LUNCH WILL BE SERVED

DANCE TO MUSIC BY: "THE COUNTRY BOYS"

ALL MEMBERS AND THEIR WIVES ARE INVITED TO ATTEND!

A CAREER FOR THE 80'S?

We may have the program that leads to the career you want.

Now is the time to apply for fuil-time programs starting in September.

Talk to us first if you are considering a career in one of the following areas:

BUSINESS, SECRETARIAL, CLERICAL, CREATIVE ARTS
HEALTH, SOCIAL SERVICE, TECHNOLOGY, TRADES

To arrange for CAREER COUNSELLING or a CAMPUS TOUR, or for a copy of our PROGRAM CALENDAR, call, visit or write to:

Reina Ruest
Information Office
St. Lawrence College
Windmill Point
Cornwall, Ontario K6H 4Z1
TELEPHONE: 933-6080

ST. LAWRENCE COLLEGE SAINT-LAURENT

WANTED

Homes built before 1961 that need insulation
Government Grant
Call Collect:
June Champagne
443-2353
27-4

ROXBOROUGH AGRICULTURAL SOCIETY

AVONMORE FAIR

ADVANCE PRIZE LIST

If you wish to receive a copy of the Avonmore Fair Book please contact Mrs. Jean Canham, telephone 346-5576 and your name will be placed on the mailing list.

DOMESTIC SCIENCE - Class 13
Section 1 - 24
Prizes - 1st, $3.00 2nd, $2.50 3rd, $1.50

1. Apple Pie
2. Blueberry Pie
3. Cherry Pie
4. Pumpkin Pie
5. Raisin Pie
6. Rhubarb Pie
7. Raspberry Pie
8. Lemon Pie
9. 6 Peanut Butter Cookies
10. 6 Rolled White Sugar Cookies
11. 6 Shortbread Cookies
12. 6 Rolled Oatmeal Cookies
13. 6 Fruit Drop Cookies
14. 6 Cupcakes Iced
15. 6 Tea Biscuits
16. 6 Blueberry Muffins
17. 6 Banana Muffins
18. 6 Butter Tarts
19. 6 Raspberry Jam Tarts
20. 6 Date Squares
21. Date and Nut Loaf
22. Lemon Loaf
23. Banana Loaf
24. Raisin Bread

BOTTLED GOODS - Class 14
Section 1 - 15
Prizes - 1st, $2.00 2nd, $1.50 3rd, $1.25

1. 1 Pint Apple Jelly
2. 1 Pint Applesauce (Sweetened)
3. 1 Pint Cherries
4. 1 Pint Peaches
5. 1 Pint Raspberries
6. 1 Pint Freezer Raspberry Jam
7. 1 Pint Strawberries
8. 1 Pint Freezer Strawberry Jam
9. 1 Pint Strawberry Jam
10. 1 Pint Sweet Cucumber Pickles
11. 1 Pint Dill Pickles
12. 1 Pint Beet Pickles
13. 1 Pint Chili Sauce
14. 1 Pint Salad Dressing, homemade
15. 1 Pint Green Hot Dog Relish

LIVING ROOM ACCESSORIES - Class 15
Section 1 - 6
Prizes - 1st, $3.00 2nd, $2.00 3rd, $1.00

1. Knitted Afghan
2. Crocheted Afghan
3. Crewel Work Picture, framed
4. Needlepoint Picture, framed
5. Fancy Cushion
6. Latch Hook rug

DINING ROOM ACCESSORIES - Class 16
Section 1 - 5
Prizes - 1st, $3.00 2nd, $2.00 3rd, $1.00

1. Two Place Mats
2. Embroidered Tea Cloth, approx. 36" & over
3. Tablecloth Crocheted, approx. 54"x54" minimum
4. Table Centre Piece, Crocheted, 12-15", mounted
5. Ceramic Centre Piece

BEDROOM ACCESSORIES - Class 17
Section 1 - 5
Prizes - 1st, $3.00 2nd, $2.00 3rd, $1.00

1. 1 Pair Pillow Cases, embroidered, homemade
2. 1 Pair Pillow Cases, homemade with crocheted hem (2" at most)
3. 1 Pair Pillow Casses, decorated with liquid embroidery, homemade
4. Dresser Scarf, liquid embroidery
5. Rug made from Phentex

KITCHEN ACCESSORIES - Class 18
Section 1 - 4
Prizes - 1st, $2.00 2nd, $1.50 3rd, $1.00

1. Pair Tea Towels, embroidered
2. Fancy Hostess Apron
3. 2 Quilted Pot Holders
4. Knitted Tea Cozy

CHILDREN'S WEAR - Class 19
Section 1 - 6
Prizes - 1st, $2.50 2nd, $2.00 3rd, $1.50

1. Baby Set, 3 pieces, knitted
2. Toque and Mittens, knitted
3. Coat Sweater, up to 12 years, knitted
4. One Pair of Slippers, knitted
5. Baby Set, 3 pieces, crocheted
6. Girls Cotton Nightgown, 6-12 years

LADIES & MEN'S WEAR - Class 20
Section 1 - 6
Prizes - 1st, $2.50 2nd, $2.00 3rd, $1.50

1. Womans Sweater, pullover type, knitted
2. Ladies Blouse with sleeves and collar
3. Ladies Dress for everyday wear
4. Man's Dress Socks, knitted
5. Man's Cardigan, knitted
6. Man's Toque and Mitt Set, knitted

MISCELLANEOUS - Class 21
Section 1 - 14
Prizes - 1st, $3.00 2nd, $2.00 3rd, $1.50

1. 3 Decorated Pet Rocks
2. Crocheted Lace Collar, suitable for dress
3. Article of Decoupage
4. Child's Stuffed Toy Animal, made of material
5. Macrame Plant Hanger (plant not required)
6. Macrame Wall Hanging
7. Piece of Ceramic
8. An Item of Sring Art
9. A Mounted Button Display
10. Dolls Costume
11. Article of Driftwood
13. 3 Handmade Fowers in Vase
14. Paint by Number, framed

QUILTS - Class 22
Section 1 - 4
Prizes - 1st, $4.00, 2nd, $3.00 3rd, $2.00

1. Quilt, pieced
2. Quilt, appliqued (with or without embroidery)
3. Quilt, liquid embroidery
4. Crib Quilt

PLANTS AND FLOWERS - Class 23 - Cut Varieties
Section 1 - 15
Prizes - 1st, $2.50 2nd, $2.00 3rd, $1.25

1. Asters, giant variety, 5 blooms
2. Dahlias, pom pom variety, 5 blooms
3. Petunias, hybrid single, 5 blooms
4. Petunias, double variety, 5 blooms
5. Snapdragons, 5 spikes
6. Pansies, exhibition strain, 10 blooms
7. Zinnias, giant double, 5 blooms
8. Marigold, African, 5 blooms
9. Marigold, French, 10 blooms
10. Gladioli, single spike, true red
11. Gladioli, single spike, true white
12. Cosmos, 10 blooms
13. Sunflower, 1 stem
14. Rose, 1 bloom in bud vase
15. 6 stems, any annual flower not previously listed

POTTED PLANTS - Class 24
Sections 1 - 10
Prizes - 1st, $2.50 2nd, $2.00 3rd, $1.25

1. Begonia, Tuberous
2. Plant (decorative) not in bloom, ferns not suitable
3. Geranium in bloom, any colour (new cutting)
4. Coleus, any variety
5. African Violet in bloom, double, one crown
6. Indoor hanging plant
7. Potted plant in bloom, not listed above
8. African Violet in bloom, single one crown
9. Novelty Plant
10. Tropical Plant

FLOWER ARRANGEMENT - Class 25
Sections 1 - 5
Prizes - 1st, $2.50 2nd, $2.00 3rd, $1.00

1. Cup and Saucer Arrangement
2. Arrangement for kitchen using a vegetable for container
3. Most Artistic Arrangement of dried flowers and grains
4. Arrangement of Roses
5. All foliage arrangement

Income Averaging Annuity Contracts

Borrow 95% of single premium

Loan interest deductible

No exposure to interest rate fluctuations

Maximize your return on borrowed funds

Deadline March 1
For full details contact
STANDARD TRUST
BICCUM & McINTOSH LTD
WINCHESTER 774-2832

EARL'S MEATS
(SINCE 1962) LIMITED
PHONE: 448-2324 Chesterville, Ont.

NEW STORE HOURS
MONDAY TO SATURDAY
7:30AM-10PM
SUNDAY: 10AM-6PM

COMPARE "At The Butcher Shop"

Bounce Fabric Softener 20 SHEETS $1.29	LIQUID BLEACH GENERIC, 128 OZ. .88	PEA SOUP HABITANT, 14 OZ. TIN 2/.79	MCINTOSH APPLES .29 LB.	WEINERS 10 LB. BOX $9.99	Sides of Pork CUT, WRAPPED & FROZEN .89 LB.
COLE SLAW FRESH, BULK .85 LB.	PAPER TOWELS GENERIC, 2 ROLLS .98	Grapefruit PINK, NO. 48's 4/.88	COTTAGE ROLLS OUR OWN SMOKED $1.49 LB.	GOUDA CHEESE MILD, MEDIUM OLD, SPICED $2.99 LB.	Sides of Beef CUT, WRAPPED & FROZEN $1.53 LB.
TEA BAGS GENERIC, 100's .98	BATHROOM TISSUE GENERIC, 8 ROLLS $1.69	GREEN ONIONS 4/.79	BONELESS STEW $2.29 LB.		
			SAUSAGE PATTIES .99 LB.		
			WHILE SUPPLIES LAST!		

POTATOES ONTARIO, 10 LBS. $1.49

IN STOCK IMPORTED PRODUCTS FROM HOLLAND

OPEN 7 DAYS A WEEK



The Chesterville Novice Flyers won the A side of tournament on Saturday at the Chesterville Arena. Front Row (l-r) - Daryl Dion, JeffreyMiltimore, Todd Marcellus, Matthew Giles, Andrew Henderson, Scott Curran, Troy McMillan. Back row (l-r), Marc Dion, Steven vanBruinessen, Greg Thompson, Derek Holmes, David Lowry, Billy Byers, David Harper and Craig Smith. Coaches - Bob Miltimore, Les Holmes, Dick Henderson.

- staff photo -

Novice Flyers take tourney

(Staff) - The Chesterville Novice Flyers won the A side of their own tournament held on Saturday at the Chesterville Arena.

Flyers downed Finch 8-1 in the championship game. Chesterville got off on the right foot scoring four times in the first period. They added one in the second stanza and three more in the third.

Craig Smith, David Harper and Todd Marcellus each found the net twice for the winners. Andrew Henderson and Derek Holmes had the other Flyer markers.

Smith led the Flyers assist parade with three, Holmes added two while Troy McMillan, Daryl Dion, Andrew Henderson, Greg Thompson and Todd Marcellus all had one helper.

John Grady connected for Finch at 10:10 of the third period.

Winchester laid claim to the B title when they toppled Russell 9-1 in the final match.

Defenceman Doug Armstrong was the top gunner for Winchester shooting in five goals. Cory Coons and Scott Arbuthnot fired in a pair of tallies apiece. Stephane Robinson had the lone Russell goal in the third period.

Chesterville advanced to the A final with a 4-1 win over Russell. All of the Flyer goals were scored in the second period; two by Derek Holmes and one each by Craig Smith and David Harper. Matthew Giles continued his excellent work in the Chesterville goal.

Greg Thompson, Todd Marcellus and Jeffrey Miltmore had two assists each for Chesterville. Sean Sovie scored from Mark Bailey in the third period to account for Russell's goal.

John Grady's goal from Keith Prodonick and Tim McRae with eight minutes to go in the final frame proved to be the winner as Finch edged Winchester 4-3 in the tournament's opening game. It was Grady's third goal of the game. Prodonick got the other Finch goal.

Doub Armstrong popped in a pair of goals for Winchester. He also added an assist on Brad Robinson's tally.

Administration costs are low, research and education allotments high - at your Ontario Heart Foundation.

Atoms winners

(Staff) - The Chesterville Atom Flyers continued their winning ways downing Crysler 9-4 Friday night at the Chesterville Arena.

Center Ross Giles led the scoring output with four goals. Jason Groves and Bobby Van Delst each fired in two apiece. Kevin MacLeod notched the other Chesterville goal.

David Lannin was the playmaker setting up four scores. John Mackler added two assists along with Mike Desormeaux.

M. Leduc had two goals for the Bruins with R. Benoit and M. Irvine getting the others.

Finch Twp. knocks off Osnabruck

FINCH (Staff) - The Eastern Ontario Jr. C playoffs has ignited the Finch Twp. 76's.

Finch, who finished sixth in the EOJCHL standings, 13 points behind third-place Osnabruck Twp. knocked off the Kings in two straight games in their quarter-final series.

The 76's advanced to the semi-finals against the Crysler Recreation Raiders. Crysler sunk Finch 6-2 in the first game of their six-point series.

Embrun 72's are one win away from gaining a ticket into the league finals as they toppled Maxville in the first two games of their semi-final set.

Finch Twp. 5 Osnabruck Twp. 4

Five goals in the last seven minutes of the game by Finch sent the Kings to the sidelines on Wednesday night at the Finch Arena.

No doubt, the Osnabruck squad thought they were in command as they had built up a 4-0 lead on first period goals by Dwayne Crawford, Fred Ouderkirk and Brad Shaver plus a second stanza tally from Jeff Johnson.

However, the 76's suddenly started to come to life and pacing the rally was right winger Ed Dewit.

After Gordie McDonell scored at 7:56 making it 4-1 Osnabruck, Dewit tallied twice in a row at 8:25 and 11:25 cutting the deficit to one.

Defenceman Jerry McGillis notched the tying goals with a little under three minutes left and then Dewit eliminated the disbelieving Kings with a goal 18 seconds from the end.

Mike O'Donohue assisted on the tying and winning markers and McGillis picked up three assists in the comeback.

Crysler 6 Finch Twp. 2

The 76's didn't have long to celebrate their victory as they were right back into the fire the next night against Crysler at the Finch Arena.

As they did against the Chesterville Jets, the Recreation Raiders exploded in the second period counting five goals.

Crysler got the only marker of the first period when Denis Raymond scored at the 44 second mark. Then they went on their second stanza rampage.

Albert Herfkens hit net twice in the period with Dave Mason, Sylvain Lafleche and Denis Raymond bagging singles.

Finch also did all their damage in the second 15 minutes as Ron Smith and Mike O'Donohue found the target after Crysler had built up a 5-0 lead.

Embrun 5 Maxville 2

The 72's took the first game of their six-point semi-final on Friday night in Embrun.

Darren Rolland gave Maxville an early 1-0 lead at 2:03 of the first period but then Embrun's Dan Piche and Mario Savage struck for two quick goals 20 seconds apart just past the five minute mark propelling the 72's ahead.

The Highlanders recovered thanks to a score by Norm Bankley near the end of the period but Maxville was shut down after that.

Piche tallied twice more to complete his hat trick and Pierre Servant also put the puck into the net ending Embrun's scoring for the night.

The game was a rough one with the Highlanders being given 25 of the forty penalties called.

Embrun 5 Maxville 2

The locale was different but the score the same, as Embrun took a four-point lead in the series with a win Sunday in Maxville.

Highlanders grabbed an early 2-0 first period lead on goals by Darren Rolland and Carl Campbell.

However, the 72's scored five unanswered goals. Daniel Emard, Dan Piche, Mario Savage, Mario Lessard and Andre Brisson all lit the red light.

Maroon assists Green

(Staff) - Green got help from an unexpected source in Town League Hockey action last Thursday night at the Chesterville Arena.

Maroon posted a surprising 6-3 win over Red while Green picked up a valuable two points when they dumped Blue 9-5.

Last week's results leave Green six points behind Red in the standings. With three games remaining, Green must win the rest of their contests and hope Red drops three in a row.

Richard McMillan spearheaded the Maroon attack with three goals. Greg Beckstead, Brian Gunnell and Kevin Mackler chipped in with singles.

Barry Sullivan picked up two assists for the winners and Kevin Mackler also had a helper.

League scoring leader Gary Gallinger scored twice for Red giving him 20 for the season. Lyle Servage had the other. Larry Gallinger was in on two Red goals while Servage and John Douma had one assist each.

Pat Imrie and Neil Kittle each parked three pucks into the net for Green in their big win over Blue. Barry Holmes, Kevin Cooper and Danny Kelly had one goal each.

Kelly picked up two assists along with Barry Lajoie. Pete Van Gurp, Greg Casselman, Pat Imrie, Barry Holmes and Kevin Cooper each had one helper.

Rick Barkley, Tony Welland, John Elliott, Bill Moran and Blair Hillis replied for Blue.

The Town League All Stars took on a squad from Nestle's and came out on the short end of a 5-3 score in an entertaining game on Sunday night at the Chesterville Arena.

Greg Beckstead led the Nestle's charge with two goals. Lyle Servage, Pat Imrie and Neil Beckstead had one each.

WANTED
USED RIFLES & SHOTGUNS
WE BUY SELL OR TRADE
L & M GUNS
1 MILE SOUTH OF ST. ANDREW'S ON HIGHWAY 138
932-5583

IT'S YOUR FUTURE
MAKE IT MORE SECURE
CALL
SANDI SMITH
FOR
• LIFE INSURANCE • MORTGAGE INSURANCE
• DISABILITY PROTECTION
• PENSION PROGRAMS (RRSP)
• ESTATE PLANNING • ANNUITY INVESTMENT
BICCUM McINTOSH LTD. General Ipsurance Life Insurance
774-2832
448-3300

Louis' Restaurant


Great Idea!
HOURS: MON. 7am-3pm; TUES., WED., THURS. 7am-11pm;
FRI. 7am-12pm; SAT. 8am-12pm; SUN. 9am-10pm
FULLY LICENCED
TAKE-OUT ORDERS
CHESTERVILLE • 448-2051


SAVE energy money the insulation way
• ALL TYPES OF INSULATION AND VENTILATION EQUIPMENT
• $500.00 CHIP GRANT AVAILABLE TO QUALIFIED HOMES
For A Free Estimate Of Your Requirements
Call LORNE BROWN
At 543-2995
Collect Calls Will Be Accepted
THE INSULATION SHOP
LTD. MORRISBURG
P.O. BOX 529
INDUSTRIAL BLVD.
MORRISBURG, ONTARIO
K0C 1X0

Introducing a new photo service.
Super Processing Special!
All colour negative 12-Exposure rolls Developed and printed only $2.99
All colour negative 20-Exposure rolls Developed and printed only $3.99
All colour negative 24-Exposure rolls Developed and printed only $4.99
All colour negative 36-Exposure rolls Developed and printed only $5.99
Available on C41 Orders Only. No Limits on Quantity. Offer Expires: FEB., 25 1981
CITATION PHOTO SERVICE
J-SCOTT VARIETY
CHESTERVILLE
448-2807
INGLESIDE PHARMACY
INGLESIDE
537-2477

CO-OP
Cereal Grains
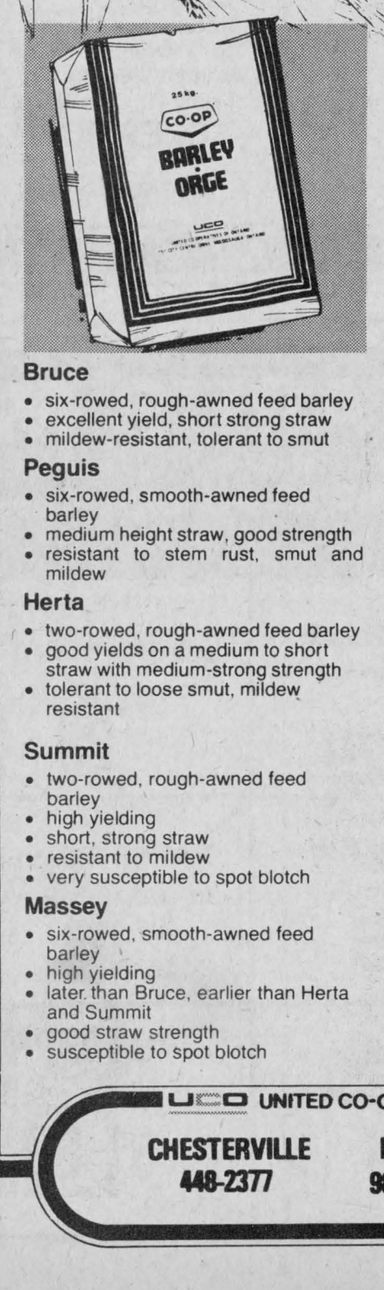



Bruce
• six-rowed, rough-awned feed barley
• excellent yield, short strong straw
• mildew-resistant, tolerant to smut
Peguis
• six-rowed, smooth-awned feed barley
• medium height straw, good strength
• resistant to stem rust, smut and mildew
Herta
• two-rowed, rough-awned feed barley
• good yields on a medium to short straw with medium-strong strength
• tolerant to loose smut, mildew resistant
Summit
• two-rowed, rough-awned feed barley
• high yielding
• short, strong straw
• resistant to mildew
• very susceptible to spot blotch
Massey
• six-rowed, smooth-awned feed barley
• high yielding
• later than Bruce, earlier than Herta and Summit
• good straw strength
• susceptible to spot blotch
Sentinel
• highest yielder on the recommended list
• strong, medium-length straw
• large oat matures medium to late in the season
• resists lodging, crown and stem rust
• withstands aphid damage
Garry
• good yields on a medium-length strong straw
• matures mid-season
• resistant to crown and stem rust
Elgin
• large white seed matures earlier and yields higher than Garry
• short, strong straw
Cereal Mixtures Chart

ELGIN 50%	SUMMIT 50%
ELGIN 65%	SUMMIT 35%
ELGIN 50%	BRUCE 50%
ELGIN 65%	BRUCE 35%
ELGIN 50%	PEGUIS 50%
ELGIN 65%	PEGUIS 35%
GARRY 50%	HERTA 50%
GARRY 65%	HERTA 35%

UCO UNITED CO-OPERATIVES OF ONTARIO
CHESTERVILLE 448-2377
FINCH 984-2450
CORNWALL 933-4935



30 and over winners

Rene Reynen Realtors, Ingleside, won the 30 years and over championship at the Countymen Tournament. Front row (l-r) Bob Heagle, Bill Dillabough, Butch Bouchard, Gordie Markell, Jr. Thompson, Ken Morrow, Max Rutley. Back row, Hank Greggain, Dick Balint, Emile Martin, Guy Hamel, Bill Brown, Jim Notman, Ron Alguire and Gerald Rutley.

- staff photo -



40 and over winners

A&R Gregoire won the 40 years and over championship at the Stormont Countymen Tournament held this past weekend at the Finch Arena. Front row (l-r) Jim Band, Dick Ducharme, Don Kennedy, Bob Gareau and Andy Rochon. Back row, John Chychrun, Jeff Chychrun (coach), Jim Mills, Wayne Campbell, Cec Fields, Glen Richardson.

- staff photo -

Ingleside, Embrun take home hardware from Countymen tournament

FINCH (Staff) - Rene Reynen Realtor of Ingleside withstood a fierce challenge from the Cornwall Dukes to win 6-3 thereby capturing the 30 years of age and over division of the seventh annual Stormont Countymen Tournament held over the weekend at the Finch Arena.

A&R Gregoire came out on top in the 40 and over division when they squeaked by Dundas Flyers from Morrisburg 3-2 in the championship contest.

Many ovservers felt that Rene Reynen would defeat Cornwall in the final with a minimum amount of difficulty but the Dukes came out flying pressuring Reynen at every opportunity.

Rene Reynen took a 2-0 lead when Bill Dillabough slammed home two goals, but Cornwall got untracked before the end of the first stanza Karl Flanagan zinged the puck past Reynen goalie Gordie Markell.

The Dukes then tied it up on a goal by Glen Grant 52 seconds into the second period, but Reynen scooted right back to take the lead again as Hank Greggain slipped the disc into the Cornwall net at 1:55.

This did not deter the Dukes as Pat Donihee found net at the 6:15 mark. However, from this point on, Rene Reynen pulled away.

They added two more second period markers, both off the stick of Jim Notman. For good measure, Dick Balint scored with eight seconds left in the game giving the title to a talented and well deserving Rene Reynen squad.

The 40 and over championship game featured smooth stickhandling and superlative skating skills.

It didn't take long for A&R Gregoire to hit the scoresheet as Cec Fields connected with a minute gone in the first period. Dundas Flyers settled down and tied the game up a little over three minutes later on Len Bellamy's marker.

Gregoire got that one right back courtesy of a Jim Band shot that found the mark. They increased their margin to 3-1 on Bob Gareau's goal.

The Flyers shaved the lead when Allie Cameron hit net at 6:58 of the second period. Dundas Flyers then stepped up their attack throughout the rest of the period and all of the third, especially in the last two minutes of the game when they put a lot of heat on Gregoire netminder Don Kennedy.

Kennedy came up with the saves and Gregoire secured the championship.

A pair of close games highlighted the 30 and over sectional playoffs.

The two top teams in the Adams Division, Stormont Countymen and Rene Reynen squared off with Reynen prevailing 4-2.

Jr. Thompson counted the only goal of the first period from Bobby Heagle at the 52 second mark. They increased it to 2-0 on Dick Balint's marker midway through the second period.

Countymen were given a lift as John Adams lit the red light with 12 ticks left in the stanza but Reynen's double zero Jim Notman connected at 58 seconds of the third period re-instating the two goal advantage.

Stormont crept closer on a Doug Cheney tally, however, Rene Reynen applied the backbreaker when Ken Morrow found the target with four minutes to go.

Cornwall Dukes scored one goal in each period to down Prescott Henchmen 3-1 in the Dingwall Division final.

Cornwall's Glen Grant put his squad on the board first a 3:01 but Prescott scrambled back on even terms on a Paul Irving marker.

The Dukes added a second period goal by Pat Donihee and a thirdframescore by Ray Boucher to earn a ticket into the 30 and over championship.

In the 40 and over divisional championships, Dundas Flyers took the Brownlee Division with a 5-2 over the Countymen.

The Flyers built up a 5-0 lead from which Stormont couldn't recover.

B. Powers fired in two goals for the winners with singles going to Doug Casselman, Allie Cameron and Len Belemy. Larry Wells and Barry Brownlee scored third period markers for Stormont.

In the Shaver Division final A&R Gregoire sunk Berwick 6-1. Wayne Campbell had the hat trick for the winners while Glen Richardson chipped in with two. Cec Fields had the other Gregoire marker. Jim Brennin answered for Berwick.

Awards were handed out after the final games. In the 30 and over class, Gord Markell of Rene Reynen was named the top goalie. Teammate Guy Hamel was given the best defenceman award and Doug Cheney of the Countymen was the top scorer.

In the 40 and over catagory, the best goaltender went to Bob Carkner of the Dundas Flyers. Glen Richardson was named the top defenceman and Earl Brown of the Flyers was the top scorer.

The success of the Seventh Annual Stormont Countymen Tournament is due mainly to the tireless work of organizers, Brian McEwan, Dalton Ouderkirk, Barry Brownlee, George Hollingdrake, Don Vollrath and Labatts Breweries who sponsored the event.

Knock out heart attacks and strokes.

FORD 1981 PICKUP F-100 133 4700 G.V.W.



★ NOT EXACTLY AS ILLUSTRATED

300 C.I.D. 6 CYLINDER
3-SPEED MANUAL TRANSMISSION
5 P195/75R 15" RADIALS
8' STYLESIDE BOX

IN STOCK

$6600.★

★ INCLUDES FREIGHT AND PRE-DELIVERY INSPECTION

SAVE UP TO $700 TAX REBATE FROM ONTARIO GOV'T.

25 TRUCKS IN STOCK

HEALY CORNWALL

LINCOLN • MERCURY • FORD TRUCKS

933-4117

Ontario

ELECTION PROCLAMATION

Of which all persons are asked to take notice and to govern themselves accordingly. In obedience to Her Majesty's writ of election, directed by me to the returning officer in each electoral district, for the purpose of electing persons to represent the voters in the Legislative Assembly of Ontario, Public Notice is hereby given of the following in each electoral district.

ALL TIMES SHOWN ARE EASTERN STANDARD TIME

Eligible electors (voters), missed during the current door to door enumeration, who wish to have their names added to the preliminary voters' list, must contact their returning officer and ask about the procedure before the list is finalized on Saturday, March 7th, 1981. 7 p.m.

Subsequent applications for additions to the voters' list will be considered by the returning officer on an individual basis.

THE OFFICIAL NOMINATION OF CANDIDATES CLOSES
in the Returning Office of each Electoral District
Thursday, March 5th, 2 p.m.

ADVANCE POLLS
(Locations to be published locally at a later date)
SATURDAY, March 14th
MONDAY, March 16th
VOTING HOURS 11 a.m. until 8 p.m.

ELECTION DAY, THURSDAY, MARCH 19th
VOTING HOURS 8 a.m. until 7 p.m.

At a time to be posted locally, the official tabulation of results will be made by the returning officers, in their offices, using the statements from each polling place.

GOD SAVE THE QUEEN

Given under my hand, at Toronto, Ontario
RODERICK LEWIS, Q.C. CHIEF ELECTION OFFICER

ELECTIONS ONTARIO

P2

cornwall square

SALUTES

SCOUTS CANADA

SCOUT-GUIDE WEEK ACCROSS CANADA

Groups Representing
S.D. & G. Beavers,
Cubs, Scouts & Guides
Will Be Presenting
Various Activities And Displays
on The Mall in Celebration
of This Special Week!

YOUR INTEREST IS THEIR SUPPORT!

For Information
Call 938-9290
PITT AND WATER STREETS
CORNWALL

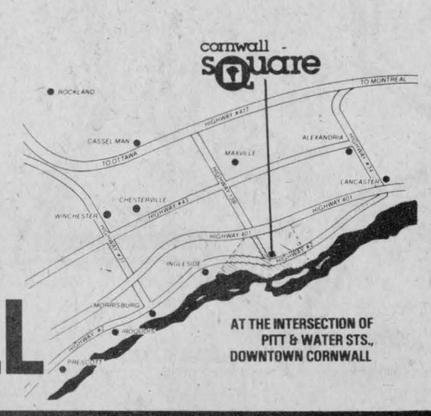

AT THE INTERSECTION OF PITT & WATER STS., DOWNTOWN CORNWALL

Bowling

Mon. Night Men's

Bombers hold a lock on first place with 95 points. Next in line is Blue Max with 86, followed by Van Kessel, 82, Mailmen and Farmers, 80 and Legion, 60.

Jack Carlyle had a strong 345 single and Ralph Dillabough rolled a tremendous 865 triple.

Copains

Louise Gregoire leads with 92 points, six ahead of Lucien Vernier who has 86. Gerard Piche has 84 while H. Paul Marion is at 79, Alban St. Pierre, 65 and Paul Sauve, 56.

Louise Gregoire rolled a 276 single and a 726 triple while Albert Bouchard had a 301 single and a super 842 triple.

YBC Juniors

Pin Destroyers have a four point lead on Pin Pounders 299-295, King Pins are next with 290 followed by Garen's Goodies, 282, High Rollers, 280, Fabulous Four, 258, Mike's Magicians 239, Revel Rousers, 237 and Strikers, 215.

Terri Lee Blacquiere rolled a 167 single for the girls and Tracy Kuno had a 460 triple. Michael Malloy swept the lads honors with a 216 single and a 526 triple.

YBC Bantams

Todd has a three point lead over Jeffrey 193-190. Tracy and Catherine are tied for third with 186 points while Joy has 182, Kent, 178, Colin, 175 and Danny, 163.

Louise Hess had a good week on the lanes bowling a 151 single and a 278 double. Kevin McLeod did likewise rolling a 182 single and a 308 double.

Finch Mixed

There's a change in the standings this week. Ila MacElheran is in first place with 82 points. Bob Ouderkirk is second with 80. Shirley Lang and Donald McLean are tied with 77 points, while Betty Zeran has 72 and Eleanor St. Pierre, 53.

Shirley Lang led the ladies with a 278 single and 659 triple. Archie Lang paced the men with a 330 single and 775 triple.

YBC Seniors

Jackie is coasting along in the top spot with 207 points. Following her are Disco Ebba, 175, Jeff, 167, Bowling Machines, 160 and Bowlers on the Run, 155.

Janet Royle nailed down both the girls single, 221 and triple 534. Jeff Mains rolled a 299 single and Randy Leclair a 645 triple to pace the guys.

Ingleside Ladies

Petunia's are flowering in first with 41 points. Only two behind are Tulips with 39. Next are Roses with 37 followed by Daisies, 36, Marigolds, 33, Snapdragons, 32, Pussywillows, 31 and Zinnias, 24.

Verla Gallinger had both the high single, 245 and average, 215, while Sharon Dupreau carved out a 658 triple.

North Stormont Ladies

The race is a close one with Rita hanging on to a one point lead over Mein, 91-90. Jackie is next with 77 and Debbie is in third with 76. Lillian and Virley are deadlocked at 64 points apiece.

Virley Edwards led the ladies with a 339 single and a 768 triple.

Berwick Wed. Night

Leonard Kearns heads the pack with 83 points. Six behind at 77 is Volker Loos followed by Floyd Dingwall 75, Tony Sanders 64, Marcel Robinson, 56 and Mike Glaude, 47.

Sue Robinson had both the ladies high single, 283, and triple, 615 and Lillian Johnstone compiled a 207 average.

Leonard Kearns rolled a 240 single and a 604 triple and Volker Loos had a 207 average.

Wed. Afternoon Ladies

Liz is pacing the pack with 100 points. Next is Betty with 81, while Eileen has 75, Susie, 73, Patsy, 64 and Penny, 48.

Audrey Larabie had a 371 single and a great 853 triple.

Busy Matrons

Norma Wright is in first place with 104 points. Occupying second with 93 is Velma Hummell while Lea Beth Taylor has 80, Betty Wheeler, 71, Sharon Shaver, 67 and Jean Ball, 50.

Lois Dillabough threw a 274 single and 693 triple.

Matilda League

The Muppets still lead with 67,117 points. Percy's Angels are in second with 66,985, pursued closely by Different Strokes, 66,866, Incredible Hulks, 66,770, The Dukes of Hazard, 66,632 and Bad News Bears, 65,895.

Lois Keyes captured both the ladies bests with a 236 single and 658 triple. Percy Robertson did likewise for the men zinging in a 293 single and a great triple; 831. Wilda Crowder came closest to the hidden score of 442 when she bowled 452.

Avonmore Thurs. Night

Beulah Rielly holds down first place with 55 points. Nicole McIntyre is next with 49 while Carolyn Tinkess has 43, Phyllis MacCaskill has 39, Beth McIntyre, 34 and Iva Bush, 32.

Beulah Rielly rolled a 299 single and Kathy Flanagan had a 760 triple. On the men's side Doug McMillan compiled a 287 single and a 772 triple.

Williamsburg Mixed

Percy Robertson has a good lead lead in first with 79,178 points. Ron Whitteker is second with 77,562 while Larry Casselman has 77,279 Dale Casselman, 77,245, Rita Cooper, 76,380 and Andy Buter, 74,560.

Rita Cooper had a good week rolling a 263 single and 743 triple while Dale Casselman bowled a 308 single and a solid 805 triple.

Community

Earl Johnston sits on the top rung with 87 points. Russ Sirvage is next with 82 while Gord McLaughlin had 79, Stan David, 74, Lorne Byers, 72 and Pete Monast, 68.

Edythe Cameron registered a 245 single for the ladies and Theresa Masterson had a 637 triple. Russ Sirvage rolled a 313 single and Lorne Byers a 755 triple for the men.

Berwick Thurs. Night

Bob Ouderkirk holds down top spot with 89 points. Winston Dingwall is second with 85, followed by Pete Wright, 73, Ellery Ouderkirk, 73, Bernard Moran 64 and Don Francis 57.

Elaine Walsh had both the ladies bests with a 276 single and 764 triple. Winston Dingwall had a 259 single and Bob Ouderkirk, a 644 triple for the men.

Anderson to Provincials

(Staff) - Stuart Anderson's North Dundas District High School rink cleared another curling hurdle on the weekend.

The Anderson foursome earned a spot in the Provincials at Pembroke later on in the month when they took two of three games at the Inter-Division finals Sunday at the Brockville Curling Club.

Joining Anderson, third Mike Nelson, second Jamie Hicks and lead David Nelson at the Provincials between Feb. 26-28 will be Renfrew Collegiate. The two are Eastern Ontario's representatives in an eight rink field.

Renfrew Collegiate was the only team to beat North Dundas on Sunday taking an 8-1 victory. The game was a lot closer than the score would indicate as Anderson trailed only 3-1 after eight ends.

The North Dundas crew rebounded in their next test against Haliburton Highlands, a school north of Peterborough, winning an 8-6 decision. NDDHS coach John Wilson said skip Anderson was in total control of the game.

The local rink was in command in their last match as well dumping Regiopolis Secondary School from Kingston 13-4. The Regi foursome conceeded the match after nine ends.

BENEFIT
HOCKEY GAME
IN MEMORY OF
GERALD DESORMEAUX
DECEASED MEMBER OF CHESTERVILLE OLDTIMERS



DONATIONS ACCEPTED AT THE DOOR!
ADVANCE TICKETS AVAILABLE FROM TEAM MEMBERS AND THEIR WIVES

SUN., FEB. 22
2-3:30PM

CHESTERVILLE & DISTRICT ARENA
Chesterville Oltimers
vs.
Kemptville Oldtimers

BECKER'S STORE
Open 8AM to Midnight
7 Days A Week
KING ST. — CHESTERVILLE

MIKE DEAN BUTCHER
CHESTERVILLE
448-2822

ROLLY'S TRUCK CENTRE
RR4 CRYSLER
(Canamore Road)
GENERAL REPAIR
CAR & TRUCK
SAFETY CHECK
TIRES SALES & SERVICE
24 HOUR TOWING
448-3130

CCM PRO SHOP
SPORTS UNLIMITED
FROM PEANUT TO PRO
WHERE THE GOOD SPORTS GO
774-3346
WINCHESTER-KEMPTVILLE

LOUIS' RESTAURANT
TAKE OUT PIZZA
CHESTERVILLE — 448-2051

Home Hardware
FULTONS
TV & APPLIANCES
448-2195
FULTON BROS. LTD.
Your Home Hardware Centre and M&M Grocery

E.F. NEVILLE & SONS
— TRUCK & BACKHOE RENTALS
— SNOW REMOVAL
FINCH
984-2849 984-2427

PIANOS ORGANS
David Begg Sales
David Begg
(613) 987-5532
After 5:30pm
Box 228
CRYSLER
ONT.

PRENDERGAST INCOME TAX SERVICE
FARMERS, SMALL BUSINESSES, PERSONAL
NEWINGTON — 346-2320

CARL'S RADIO & TV
DEALERS IN PANASONIC, MAYTAG, ADMIRAL
FINCH — 984-2050

JAMIESON CAMPBELL LIMITED
GENERAL MERCHANT
PURINA FEEDS — FARM SUPPLIES
MONKLAND — 346-5920

Winchester Tours & Travel Agency Ltd.
520 St. Lawrence Street, Box 340, Winchester K0C 2K0
Telephone 613-774-2424

Compliments of
RECREATION DEPT.
Village of Chesterville

Compliments of
RECREATION ASSOC.
Village of Finch

dan's shoppe
Ladies' & Men's Clothing
CHESTERVILLE
448-2592

FANTASTIC PRICES ON SUITS
D. LATREMOUILLE LTÉE
EMBRUN

You can rent this space for only 2.25 a week.

GORDON ROSS
AUCTIONEER
28 Maple St. — Ingleside
537-2289

COMPLIMENTS OF
NANCY'S BEAUTY SALON
and
MAC'S BARBER SHOP & HAIRSTYLING
CHESTERVILLE — 448-2393

NEIL FLEGG
CARTAGE
SAND, GRAVEL & TOPSOIL
TRUCK & BACKHOE RENTALS
LICENCED SEPTIC BED INSTALLATIONS
NEWINGTON — 984-2513

Discount Carpet Sales
421 4th St. W., CORNWALL, ONTARIO Bus.: 938-0735
UP TO 50% & MORE OFF
Stock of over 5,000 sq. yds. to choose from
Seconds • Long & Short Ends • Remnants
COMPARE and BUY
Information or Appointment call
ART BUCHANAN: Res. 538-2539

LYLE L. HEAGLE
PLUMBING & HEATING
Pumps — Water Conditioners
Septic Tanks — Tile Beds
Septic Tank Pumping
FINCH OFFICE — 984-2774
Res. — 448-3296

LANNIN'S GARAGE
General Repairs Tune-Ups
WELDING
CHESTERVILLE — 448-2361

THOMPSON ELECTRIC
ELECTRIC HEATING
Domestic & Rural Wiring
CHESTERVILLE — 448-2083

Earl's Meats Ltd.
Custom Slaughtering
CHESTERVILLE — 448-2324

SULLIVAN BROS.
GENERAL CONTRACTORS
Air Compressors
Building Moving
Dozers & Loaders
In Business Over 30 Years
CHESTERVILLE — 448-2332

Ted MORAN & Sons
BACKHOE • TRUCKING
• BULLDOZING • COMPRESSOR
• SANDBLASTING SERVICE
FINCH — 984-2363

THE COUNTRY BOY
The Complete Men's Shop
WINCHESTER
774-3341

ROBERT LALONDE CONSTRUCTION
CABINETS • SIDING
REMODELLING
MOREWOOD — 448-2290

Nestlé
(Division Of Nestle Enterprises Limited)
CHESTERVILLE

W.G. BROWNLEE & SON
(FINCH LTD.)
• PARTICIPATION
• One key to health . . . of body and mind
• A complete line of Sports Equipment
Esso
Major and Minor Repairs
Tune-ups
Esso Service
FINCH — 984-2234

You can rent this space for only 2.25 per week

JOHN'S CONSTRUCTION
Homes, Farm Buildings, Roofs, Siding, Decks & Renovations
John Kurvink
MOREWOOD — 448-2683

Fred S. COONS INSURANCE Agency Ltd.
CHESTERVILLE — 448-2398

INCOME TAX RETURNS
Specializing in Farms, Small Business and Personal Income Tax Returns
RONALD B. LEWIS
R.R.2 MOUNTAIN
PHONE — 774-3724

JOHN AMSING & SON CARTAGE
Sand — Gravel — Fill
Licenced Septic Bed Installation
Truck, Loader, Dozer & Backhoe Rentals
AVONMORE — 346-5442

RED'S RADIATOR REPAIR SERVICE
Radiator & Heater — Repairs & Recores
24 Hour Service
Free Pickup & Delivery
CALL — 448-2948

FATS Barber Shop
FINCH 984-2971

Century 21
McIntosh & Proulx
Real Estate Ltd.
WINCHESTER — 774-3990

POWER PAK DISCO
Music to Set the Mood!
For Bookings Call:
Vince — 448-2233
OR Jeff — 448-2981

GREG'S DISCO
ALL TYPES OF MUSIC FOR ALL OCCASIONS
BOOKINGS — 448-2373

CENTENNIAL SPORTS
ALL TYPES OF SPORTS EQUIPMENT
BURNS MCINTYRE
AVONMORE — 346-2163

MOREWOOD SHELL SERVICE
Sales & Service Of All Tires
Pickup & Delivery
24 Hour Towing Service
& Minor Repairs
G. Baker 448-2635

SPORTS CALENDAR

Wed., Feb. 18

8 P.M. — Crysler plays Finch in the second game of their six-point EOJCHL quarter-final series at the Finch Arena.
OLDTIMERS HOCKEY — Spencerville are the visitors. Game time at the Chesterville Arena is 9:30 p.m.

Thurs., Feb. 19

NORTH-GLEN-STOR MINOR HOCKEY — Char-Lan plays North-Glen-Stor Atom Clans in a playoff game at the Finch Arena. Game time is 6:30.
7 P.M. — Blue faces Maroon and Green plays Red in a pivitol game in Town League action at the Chesterville Arena.

Fri., Feb. 20

8:30 P.M. — Metcalfe plays the Hawks at the Winchester Arena while at the same time Cardinal Broncos visit the Lions in Morrisburg.
EOJCHL PLAYOFFS — Maxville Highlanders are in Embrun to face the 72's. An Embrun win would put them into the league final. Game time is 8:30 p.m.

Sat., Feb. 21

8 P.M. — Crysler and Finch square off in the third game of their EOJCHL semi-final series.

Sun., Feb. 22

2 P.M. — Embrun travels to Maxville to play the Highlanders in their EOJCHL semi-final series (if necessary).
BENEFIT HOCKEY GAME — Chesterville Oldtimers entertain the Kemptville Oldtimers in a benefit game for the late Gerald Desormeaux. Game time at the Chesterville Arena is 2 p.m.

Mon., Feb. 23

NORTH-GLEN- STOR MINOR HOCKEY — NGS atoms clans host Cornwall Minor in Maxville starting at 6 p.m.
9 P.M. — Playoffs get underway in town league broomball at the Chesterville Arena.