WINCHESTER PRESS

VOL. SIXTY-FIVE. WINCHESTER, ONT., THURSDAY, MAY 29th, 1952. NO. 1

Coming Events

Plan to attend the Sale of Food and Aprons and Afternoon Tea in St. Paul's Presbyterian S. S. Rooms, Thursday (today), May 29th. Sale opens at 3 p.m. 1c

ATTENTION, MILK PRODUCERS!

The Eastern Ontario Concentrated Milk Producers' Annual Picnic will be held at the Kemptville Agricultural School on Saturday, June 7, at 10.00 a.m. Music, Sports, Refreshments and fun for all. Pack your basket and come early. -Everybody welcome. 52-2c

HOME BAKING AND CANDY SALE

A Home Baking and Candy Sale, under the auspices of the Ladies' Guild of St. Matthias' Anglican Church, will be held at the home of Mrs. Ralph MacPherson, St. Lawrence Street, on Friday, June 6th, at 3 p.m. 1-2p

HOSPITAL AUXILIARY MEETING

The monthly meeting of the District Memorial Hospital Auxiliary will be held in the Town Hall, Winchester, on Thursday, June 5th, at 8.00 p.m. As this will be the final meeting before the summer recess, it is hoped that all units will be represented at the meeting.

BLUE CROSS SUBSCRIBERS IN L.O.L. No. 862

Blue Cross Subscribers in the local Orange Lodge are reminded that fees are now payable, and should be handed in to me before the next meeting on Monday, June 2nd.

1c Hubert Riddell.

BARBER NOTICE FOR HALLVILLE

I will be Barbering at the home of Mr. Wm. St. Pierre, Hallville, on the first and third Wednesday, afternoon and evening, of each month, during the summer.

52-1p Sparling Summers.

Medical Notice!

Winchester Doctors request that patients confine calls on Wednesday to urgent ones only.

Doctor on Call for Next Wednesday, June 4th, is

DR. H. GERALD BARTON

NOW

BORDEN'S

ICE CREAM

In Big Economy

CONTAINER!

HALF GALLON SIZE

$1.25

For a limited time you may purchase an Ice Cream Scoop at cost, along with a Half Gallon Package

For Only $1.84

1896 **FLORA'S** 1952

WINCHESTER, ONT.

Local Arena Closes Year With Deficit Of Over $500.00

According to the treasurer's statement, presented at the Annual Meeting of the shareholders of the Winchester Rink Company Limited, held in the Council Chambers on Wednesday evening of last week, the arena was operated with a net loss of $280.39 during the 1951-52 winter season. In addition to that amount, there are two outstanding accounts for heating and repairs to the water and heating equipment, amounting to $290.85. That would make the total deficit $571.24, leaving a cash balance on hand of only $370.76. The only other liquid assets the Company has is a $1000.00 Dominion Government Bond. The statement shows that $586.61 was paid out in insurance premiums during the year, most of which keeps the insurance effective until 1952 and 1953. Under the expenditures, two of the major items were $478.00 for caretaking, and $504.53 for repairs to the rink building. Receipts from skating and the sale of season's tickets were as good as average, the total amount realized from these sources being $738.35. Hockey receipts were listed at $521.95, which is below average.

In the absence of the treasurer, Mr. H. L. Flora, the report was presented by Director J. K. Ault, while Mr. Walter Moffat gave the Auditor's report.

During the meeting, a delegation from the Winchester Curling Club presented a request to the shareholders, asking that all land and property, known as the Winchester Curling Rink, be sold to the Winchester Curling Club, which was to be incorporated with a governing body of trustees. After considerable discussion, on motion of Directors J. K. Ault and Gerald Helmer, it was decided to transfer the title and deeds of the Curling Rink Property over to the Club for the sum of $5.00—the Curling Club to assume all costs in connection with the sale, etc.

Mr. Howard Fetterly, President of the Curling Club, and chief spokesman for the delegation, thanked the directors and shareholders for their co-operation.

Discussion took place regarding repairs to the rink building, including a new electrical service and rewiring of the property, which has been ordered by the Hydro Inspector. It was the general feeling of those present at the meeting that this work should be proceeded with without delay, and that nothing should be left undone to keep the property in a good state of repair, even if outside financial assistance had to be solicited.

On motion of Messrs. N. W. Beach and Walter Moffat, the present Board of Directors was re-elected, viz., Messrs. J. L. Dixon, Hart Melvin, W. F. Workman, Harold Lannin, Gerald Helmer, Eldon Fennell, Harry Flora, Dr. Doug. MacLean and J. K. Ault. The directors will meet at a later date, to elect their officers, and decide on what repairs should be undertaken at the Arena this year.

The meeting was presided over by the president, W. F. Workman, with Eldon Fennell as secretary.

PAYS $50 FINE FOR ASSAULT ON CAB DRIVER

At a police court session held in the local Town Hall recently, Kenneth A. Cox, age 20, of Brockville, was fined $50 and costs for assault. Magistrate Fred M. Cass imposed the fine on Cox, who was found guilty of striking a taxi driver, Arthur Casselman, who had transported him to Winchester from Morrisburg. The assault took place in front of the local Pool Hall on Main Street a few weeks ago.

RECENT BIRTHS AT THE DISTRICT MEMORIAL HOSPITAL

On Wednesday, May 21st, 1952, to Mr. and Mrs. Joseph Vanier, of Berwick, a daughter.

* * * *

On Thursday, May 22nd, 1952, to Mr. and Mrs. Clovis Arcand, of R. R. 1, St. Onge, a daughter.

* * * *

On Friday, May 23rd, 1952, to Mr. and Mrs. Pat Gannon, of Spencerville, a daughter.

* * * *

On Sunday, May 25th, 1952, to Mr. and Mrs. Ross McConnell, of Winchester, a son.

* * * *

On Sunday, May 25th, 1952, to Mr. and Mrs. Gordon Bell, of 691 Bank St., Ottawa, a daughter.

Hydro Model of Seaway Soon To Be On Display At Morrisburg

The Press was informed on Wednesday of this week that the Ontario Hydro Commission Model of the St. Lawrnce Seaway will be on display in the new Public School Building at Morrisburg about the middle of June. This full-scale model, accurately put together by Hydro engineers and technicians, is a masterpiece, and is well worth seeing by every person interested in the St. Lawrence Seaway Development. It is presently being shown in Cornwall, and previous to that was on display in Prescott. Dates for the Morrisburg showing will be announced later.

Dundas Tops Farm Incomes

Dundas led the United Counties in estimated net farm income for 1949, according to statistics appearing in the fourth annual economic survey report, issued by the Ontario government. Agriculture in Dundas netted $6,371,887 in that year.

Glengarry was second with $5,153,744, and Stormont third with $4,860,104. Richest county agriculturally in the five counties of Upper St. Lawrence zone was Leeds with a net farm income of $6,556,764. Grenville had $3,815,405.

Glengarry topped Dundas and Stormont for total value of all field crops at the farm. Figures for 1950 place the value of Glengarry crops at $4,715,500. Glengarry is also higher in value per acre, $33.42, and has the most acreage for field crops. 141,000.

Figures for Stormont are: total farm value, $3,148,850; value per acre, $31.31; 100,580. For Dundas they are: total farm value, $4,479,600; value per acre, $33.01; acres, 135,720.

W.H.S. Winds Up Social Season With Fine Cadet Party

Winchester High School students wound up social activities for the season at the Cadet Party, held on Friday evening in the Town Hall auditorium. The party was a climax to the annual Cadet Week held last week at Winchester High School. Due to limited accommodation, the customary "Cadet Dance" was not held this year, and subsequently the party at the Town Hall was confined to students and friends.

Members of the staff, including Mr. and Mrs. Willard, were present to join in the fun. For the occasion the hall was gaily decorated with school colours, and took the setting of Spring, with green streamers, ferns and tulips, and inverted Japanese parasols completing the decorations.

Spot Dance prizes, a glamour pin and a key case, went to Joan Clark and Raymond Dawley, with Carolyn Guy and Martha Edwardson receiving an eversharp pencil and earrings as winners of the colour elimination dance. Joan Clark again was the lucky student and together with Ian Dow walked off with the string of pearls and box of chocolates for staying the longest in the Birthday Dance.

Music for dancing was supplied by Cliff. Wilkes and his band, and the emcee for the evening was Reg. Fetterly.

COMMUNITY

Theatre, Chesterville

Thurs., Fri., Sat., May 29-30-31

"WITH A SONG IN MY HEART"

In Technicolor. The stranger than fiction story of glorious, gallant Jane Froman, vibrant with America's all-time top song hits. Never has the screen been more stirring, more compelling. With Susan Hayward, Rory Calhoun, David Wayne and Thelma Ritter.

Mon., Tues., Wed. June 2-3-4

"ROYAL JOURNEY"

In Technicolor. The Royal Journey of Queen Elizabeth and the Duke of Edinburgh in superb color. The wonders of Canada and the enthusiasm of the public for the Royal Visitors.

And on the same programme:

"CRIMINAL LAWYER"

With Pat O'Brien.

Foto Night—Canada's biggest cash offer attraction at the Community Theatre every Wednesday.

Community Bowling League Closes Year With Annual Dinner

The final curtain was officially brought down on another successful Bowling Season Tuesday evening when 57 members and guests attended the annual banquet of the Winchester Community Bowling League, held in the newly opened dining room of the Golden Pheasant Restaurant.

President Mel. Scott presided, and in a few brief remarks welcomed the large turnout and extended appreciation to the executive for its assistance during the past year.

The banquet was officially opened with the singing of Grace, and following the serving of a sumptuous chicken dinner, the presentation of prizes took place. The league Trophy and individual figurines, for the second straight year, went to Dalt. Kenney's team, who scored a 5668 pin fall, and composed of Dalt, Jean Kenney, Marjorie Crummy, Marilyn Patterson and Arnie Rielly. The trophy and prizes were presented by Past President Ken. Ault. Mrs. Raymond Summers then presented individual prizes to members of the same team for ending up on top of the season's play of the league. Other prizes were as follows: Gent's High Cross, won by Dalt. Kenney with an alley record of 899, presented by the Chairman of the Games Committee, Arn. Rielly. Ladies' High Cross, won by Marjorie Crummy with her 749 score, presented by Don. Casselman, a member of the games committee. Gents' High Single went to Ed. Kelly with 371, presented by Marjorie Crummy, of the games committee; Ladies' High Single, won by Helen Coons with a 314, presented by the secretary-treasurer, Howard Biccum.

The team consolation prizes were taken by Gordon Windsor's team, which had a total pin fall of 5421. These awards were presented by Mel. Scott. Personnel of the team includes Gordon Windsor, Jessie Summers, Madeline Steele, Joe Steele and Gordon MacDonald.

Door prizes at the banquet were captured by Mrs. Gordon Coons, Mrs. Basil Dawley, Mrs. Howard Biccum, Mrs. Arnold Rielly, Miss Jean Cummings, Mrs. Harry Joule and Mrs. Ethel Slingerland. The draw was conducted by Harry Mussell.

During the evening a spirited singsong was conducted by Frank Dunlop, ably assisted by Jean Cummings at the piano.

The financial report, presented by the secretary-treasurer, Howard Biccum, showed that the league had ended the season with all accounts settled and with a small credit balance to start the next season.

Headed by Archie Rice, the nominating committee brought in the new slate of officers, as follows:

President—Frank Dunlop.
Vice President—Jim McVey.
Sec'y.-Treas.—Mrs. Cliff. Churchill.
Games Committee—Doug. Angus, Chairman; Lula Dawley, Mrs. Gordon Coons and Harry Mussell.

A vote of thanks was extended the 1952 executive by Frank Dunlop. The meeting closed with the singing of "O Canada."

Note:—A league ruling prohibits any one player from winning both high cross and high single honours in a season. Consequently, the names of Dalt. Kenney and Marjorie Crummy, who also won this honour, were not credited. The alley single record is presently held by Dalt. Kenney with a 401.

PASS EXAMS AT MacDONALD

District students successful in passing their year's examinations at MacDonald College, Que., are: Third Year B. Sc. (Home Economics)—M. E. Berry, South Mountain; J. Ing, Morrisburg; S. E. Rowe, Chesterville. Second Year, B. Sc. (Agr.)—E. J. Black, Mountain; Third Year, B. Sc., (Agr.)—P. A. Clark, Mountain; G. R. McHaffie, Morrisburg.

MISS AUDREY FRASER COMPLETES COURSE

The name and picture of Miss Audrey Fraser, daughter of Mr. and Mrs. George E. Fraser, of Morrisburg, formerly of Winchester, appeared in a recent issue of the Montreal Star. She was one of a class of 11 interne dietiticians from various universities across Canada who, during the past year, completed a course at the Royal Victoria Hospital. Miss Fraser was graduated last year from McGill University with the degree of B. H. Sc.

Local Royals Defeated 19-10 By Chesterville

Winchester Royals marked up No. 1 in the loss column for the 1952 season last Friday night when they were routed by Chesterville 19-10. Royals lost the game on errors, miscuing seven times during the game. Chesterville lost little time in getting on the score sheet, collecting four in the first, and adding another five in the second inning to take an overwhelming lead, which the Royals never did overtake. Ron. Workman's home run was the only round tripper of the game. For Chesterville, D. St. Pierre was the big gun, scoring five runs and getting four hits, made up of a pair of singles and two triples. Royals were outhit 15 to 13.

									R	H	E
Winchester	2	1	2	2	1	0	2		10	13	7
Chesterville	4	5	2	0	4	4	x		19	15	1

The line-ups were:

Winchester—S. Dawley, B. Steinburg, R. Workman, H. MacIntosh, D. Kenney, N. Utman, B. Plantz, C. Coleman, R. Dawley.

Chesterville—E. Lajoie, D. St. Pierre, A. Sullivan, D. Robertson, J. Davis, D. Smith, J. Droppo, R. Bowles, S. Elliott.

Umpire—Keith Carkner, Winchester.

WEDDINGS

HELMER—TIMMINS

A banking of ferns and lilacs at the altar, and a profusion of Spring flowers adorned the Inkerman United Church, at 2.30 p.m., on Saturday, for the wedding of Miss Frances Isabel Timmins, of Ottawa, daughter of Mr. and Mrs. Dalton P. Timmins, of Inkerman, to Gordon Franklin Helmer, Ottawa, only son of Mr. and Mrs. F. Erle Helmer, of Winchester.

Rev. C. R. Sutherland, pastor of the church, officiated. The wedding music was played by Mr. Rusell Suffel and the soloist was Miss Shirley Bailey, of Ottawa, who sang "The Wedding Prayer," and "I'll Walk Beside You."

The bride, who was given in marriage by her father, was attended by Mrs. Lynden S. Hough, of Finch, sister of the bridegroom, as matron-of-honour; Miss Pauline Timmins, sister of the bride, and Miss Marilyn Serviss, cousin of the bride, as bridesmaids. Little Judy Cairncross, of Ottawa, was the flower girl. All of the bride's attendants wore identical floor-length gowns of Queen's blue nylon taffeta.

Mr. Charles Utman, of Winchester, was the best man, and the ushers were Messrs. Kenneth Timmins, brother of the bride, and Lynden S. Hough, of Finch.

The bride wore a floor-length gown of white slipper satin. The lace bodice had a yoke of nylon net, fastened down the back with self-covered buttons, and the long sleeves of Chantilly came to dainty points over the hands. The pleated skirt had a lace panel down the front. An Elizabethan bonnet, edged with seed pearls, held the finger-tip veil of nylon net, which was edged with wide silk lace. Her only ornament was a string of pearls, and she carried a cascade bouquet of white and pink sweetheart roses.

For the wedding, Mrs. Timmins, mother of the bride, wore a dress of grey silk crepe and lace, with black and white accessories, and a corsage of red roses. Mrs. Helmer, the groom's mother, wore a dress of navy nylon sheer of petit point design, navy and white accessories, with a corsage of white roses.

Following the ceremony, a reception for 75 guests was held at the home of the parentts of the bride. The rooms were adorned with pink and white streamers and wedding bells. Long tapers lighted the bride's table, which was centred with a three-tiered wedding cake. Those serving were Misses Mary Guy, Golda Rae, Jean McCadden and Shirley Froats. The bride's uncle, Mr. Mervin Robinson, of Belleville, proposed the toast to the bride, which was replied to by the bridegroom.

Later, Mr. and Mrs. Helmer left on a motor trip to Plattsburg, Endicott and LeClair Lodge, at Inlet, N. Y. Going away, the bride wore a powder blue suit, with navy and white accessories, and a corsage of red roses. Upon their return Mr. and Mrs. Helmer wil reside at 321 Lincoln Ave., Ottawa.

Out-of-town guests were: Mr. and Mrs. F. Erle Helmer, Mrs. Fred Helmer, Mrs. P. A. MacDonald, Mr. Gordon MacDonald, Mr. and Mrs. Sherman Ball, all of Winchester; Mrs. L. N. Helmer, Mr. and Mrs. E. S. McGuire, South March; Mr. and Mrs. J. D. Cairncross, Miss Kay Cairncross, Mr. and Mrs. Frank Dubervill, Mr. and Mrs. Frank Yates, Mr. and Mrs. Duncan Crawford, Misses Betty Anderson, Dorothy Smirle, Rita Moller, Barbara Bush, Beverley Stewart, Nan Love, Kay Durant, Maureen Nush and Helen Davis, all of Ottawa; Mr. and Mrs. James Watt, Mrs. Lawrence Cross, Mr. and Mrs. Joseph McConnell, all of Merrickville; Mr. and Mrs. W. Marshall, of St. Catharines; Mr. and Mrs. Lorne Cunningham, Brampton; Mr. William Timmins, Kirkland Lake; Miss Vyvienne Acres, Vernon, and Mr. Donald Johnson, of Kinburn.

HOLMES—GRAY

A quiet, but pretty wedding ceremony was solemnized by Rev. W. E. Wright in the United Church parsonage, South Mountain, at four o'clock on Saturday afternoon, when Miss Margaret Nancy Gray, daughter of Mr. and Mrs. Charles Gray, of Chesterville, became the bride of Mr. Murray Charles Holmes, son of Mr. and Mrs. Clarence Holmes, Winchester.

Miss Jean Cummings and Mr. Hugh Stewart, of Winchester, were the bridal attendants.

For the wedding, Miss Gray chose a light blue-gray gabardine suit with accessories of navy and white. She wore a corsage of American Beauty Roses and White Stephanotis. Miss Cummings wore a beige suit similar in design to that of the bride's, with yellow and brown accessories, and she wore a corsage of yellow roses.

Following the wedding ceremony, Mr. and Mrs. Holmes left on a motor trip to Western Ontario and the United States, where they will spend their honeymoon.

On their return they will reside in Winchester.

HONOURED AT SHOWERS PRIOR TO MARRIAGE

Miss Frances Timmins, of Inkerman, who was married on Saturday at the Inkerman United Church to Mr. Gordon F. Helmer, was honoured by friends in Ottawa when four pre-nuptial showers were held in her honour.

Mrs. J. D. Cairncross was hostess at a miscellaneous shower, assisted by Mrs. F. J. Yates.

Miss Vyvienne Acres was hostess at a cup and saucer shower, when wedding games were played. An address was read by Miss Acres, who was assisted in serving lunch by Miss Phyilis Graham.

Miss Betty Anderson was the hostess for members of the office staff of the law firm where Miss Timmins has been employed for a number of years, and numerous kitchen utensils were presented. Miss Anderson was assisted in serving lunch by Miss Helen Davis.

Mrs. F. J. Yates entertained at the last shower of linen, and a buffet luncheon was enjoyed.

Water & Sewerage Survey Contract Let To Toronto Firm of Consulting Engineers

G. G. Reid Associates, Consulting Engineering Firm from Toronto, have been given authority by the Winchester and District Chamber of Commerce to go ahead with the Water and Sewerage Survey in the Village of Winchester. The decision to have Reid Associates do the survey was reached at an Executive Council meeting of the Chamber, held in the Council Chambers last Thursday evening. Work on the survey should start before the middle of June, with a full report being in readiness for the next general meeting of the Chamber.

As previously announced, the Winchester Business Men's Association has disbanded and amalgamated with the Chamber of Commerce. In order that affairs of the business men may be carried out in a smooth fashion, a special businessmen's comittee was established, headed by George Elliott and comprised of Harvey MacIntosh and Arnold Duncan.

In an effort to obtain better speakers, a special committee was formed, with Mr. Arnold Duncan as its chairman. Other members of this new committee are Mr. Herb. Meldrum and the president, Robert Vice.

As there has been considerable delay in the erection of the approach signs to the village, it was decided that the posts be placed at the same time as the sidewalks are being repaired—thus eliminating extra work in the mixing of cement. Members were also of the opinion that a separate day, towards the end of June, be utilized to finish up the approach signs and repaint the poles on the main thoroughfares.

The citizens of Winchester and district may be treated to some good band music this summer, if present plans of the Chamber of Commerce materialize. With instructions to look into the possibilities of acquiring some good bands to present weekly concerts in Winchester, Vice President Robert Woods will head a special committee, composed of David Melvin and F. Erle Helmer.

Further discussion was given to some means of advertising medium re Winchester business places, but no action was taken on this matter.

Present at the session were the president, Robt. Vice, vice president Robt. Woods, and Directors Ralph Walker, Gordon LaRose, Howard Biccum, David Melvin, Walter MacDonald, John Fader and Eldon Fennell.

NOTICE!

H. W. ALGATE, OPTOMETRIST, will be attending the Annual ONTARIO OPTOMETRICAL CONVENTION during the week of June 8th, where the latest in VISUAL SCIENCE will be discussed and demonstrated.

THEREFORE, last visit to CHESTERVILLE will be May 29th, until further notice, in June.

NO CHANGE in WINCHESTER Schedule, June 5th and 19th, as usual, at A. W. Davidson's.

For Chesterville Appointment, telephone P. J. Gilroy's.

H. W. ALGATE, Optometrist.
206 Laurier Ave. W., Ottawa.

FEED NEWS

PREMIER HOG FEEDERS

Premier Self Feeders save labour, save feed and make pigs gain weight faster. They are rain and wind-proof—set them right outside.

These feeders are made from 20-guage galvanized steel, strongly braced and reinforced. Self-closing lids of 16-guage galvanized steel. Hinged roof. Made in four sizes, 2 ft., 4 ft., 6 ft., and 8 ft.

The smaller size—2 feet long—holds 150 to 200 lbs. of feed and will feed up to 20 pigs. The 4-foot size will feed 30 to 40 pigs, and the 6-foot size, 50 to 60 pigs.

We have excellent reports on these Premier Self Feeders—they are well made and do a good job—call and see one.

Special cash price on the 2-foot size—$45.00.

NEW JAMESWAY AUTOMATIC PRESSURE POULTRY WATERER

Large size (16½ inch) pressure waterer to attach by half inch hose to pressure system.

Dome top and vertical rod handle prevent roosting. Valve assembly is brass with copper float.

This Jamesway Automatic Waterer is sanitary, saves labour and will take care of a large flock. Heater may be attached.

Complete with 24-inch length of hose—$13.75.

"ATOX"

A safe and effective garden dust for destroying biting and sucking insects.

Recommended specially for such edible top vegetables as Lettuce, Cabbage, Cauliflower. Non-poisonous to humans and domestic animals.

1 lb. can Atox, 60 cents.

"RIDSECT"

The triple action D.D.T. insecticide for household use.

One application as a spray to screens, window frames, etc., kills flies, mosquitoes, moths, ants, etc. Effective for weeks.

16-oz. tin Ridsect, 60 cents.
32-oz. tin Ridsect, 90 cents.

Fennell Feed Company

WINCHESTER ONT.

The 7th Column

About the only ones who got gyped out of a holiday on May 24th were the school students. Victoria Day fell on Saturday this year, and Saturday is always a school holiday.

* * * *

There should be a law compelling truckers who haul gravel, cinders, coal, etc., over highways and streets, to use good solid boxes, free from cracks, on their vehicles, so that the contents will not sift through when the truck is in motion. In towns and villages the streets are cleaned and swept at certain intervals, and would remain clean for much longer periods if gravel, sand, etc., did not sift through truck boxes. This nuisance was quite noticeable in Winchester a few weeks ago, when, the day after the streets were cleaned, a gravel truck sped back St. Lawrence Street, leaving a light sprinkling of sand and gravel in its path. Maybe Council could pass a by-law, whereby truckers who are guilty of such an offence in Winchester could be fined, after sufficient warning had been given.

* * * *

Just out of law school and seeking a suitable location to begin practice, the young attorney was making a tour of all the state's county seats.

Pausing at one courthouse that perched in the very centre of a small town, he approached a white-bearded old codger who sat drowsily on the steps.

"Do you have a criminal lawyer here?" he asked..

The old man squinted at him, then replied: "We think so, young feller, but so far we ain't been able to prove it!"

* * * *

Reports of flying saucer sightings throughout the world are petering out again. If they are visitors from space, perhaps their vacation is over for another year.

* * * *

Children riding on bicycles on local sidewalks continue to be a nuisance, and is a dangerous practice. Some of these youthful riders even compel pedestrians to walk out on the boulevards so they can pass, and some of them don't even keep their hands on the steering bars of their bikes. There is a law against riding bicycles on a sidewalk, and it should be strictly enforced.

* * * *

"Several of my friends in my old home town want me to go and live there again."

"Did they tell you that?"

"Oh, yes. They said they want me to come back and settle."

* * * *

In Ottawa and many other centres, if a student is seen smoking cigarettes within a block of the school he attends, while going to or returning from classes, he is liable to dismissal. Moreover, teachers are not allowed to smoke during teaching hours, or in the school building at any time, so we are informed by a member of an Ottawa Collegiate teaching staff. The same regulations used to apply to the local W. H. S., but today students smoke

(Continued on Page 2)

LANG'S

Department Store

WINDOW SCREENS

Hardwood Frames. 10 inches high, open to 36 inches.

$1.10 each

14 inches high, open to 36 inches.

$1.25 each

TRIPLE ACTION

FLY-TOX

Kills Moths, Flies and Mosquitoes and other Household Insects.

16 oz. Can - - 59c
32 oz. Can - - 98c

BLUE ENAMEL

COLD PACK

CANNERS

$2.75 to $3.19

LARGE SIZE GALVANIZED

Tractor Funnels

With Fine Mesh Screen.

$1.49 each

COMPRESSED AIR

SPRAYERS

Heavy galvanized tank, about 2½ gal. capacity. Solid brass valves.

$8.50 to $11.00

FRESH EVEREADY

BATTERIES

For Electric Fencers

$4.70 each

THE FAMOUS GEM

ELECTRIC FENCER

Complete with Battery.

$20·90

VERY COMPLETE STOCK OF

Garden Tools

Rakes, Hoes, Spading Forks and Hand Cultivators.

H. W. ALGATE

OPTOMETRIST

Will be in attendance at Alex Davidson's Jewellery Store, Winchester, on **Thursday, June 5th** and at Mr. Percy J. Gilroy's Chesterville, on **Thursday, May 29th.** Make your appointments now.

Theatre News!

PICADILLY

Thurs., Fri., Sat., MAY 29-30-31

"COMANCHE TERRITORY"

The stirring saga of a rugged Frontiersman, Jim Bowie, who wrote Western history with the flashing blade of a knife and set the Badlands aflame with his exploits. Starring Maureen O'Hara, Macdonald Carey and Will Geer.

Next Week's Features

Mon., Tues., Wed., JUNE 2-3-4

"MAN IN THE WHITE SUIT"

A comedy. The story of a man who supposedly invents or manufactures a suit which will not wear out nor will it become dirty. Starring Joan Greenwood, Alec Guinness and Cecil Parker.

Thurs., Fri., Sat., JUNE 5-6-7

"FLAMING FEATHER"

A Western picture in Technicolor. Starring Barbara Rush, Arleen Whalen, Sterling Hayden nd Forrest Tucker.

Coming Soon—"My Son John," and "Royal Journey."

"THE WINCHESTER PRESS"

W. F. WORKMAN, Editor & Publisher.

AN INDEPENDENT NEWSPAPER

Devoted to the interests of Winchester and surrounding districts. Published on Wednesday afternoon and dated Thursday. Established in the year 1888, the Press is Dundas County's Largest and Leading Weekly Newspaper. Guaranteed circulation of over 1700. Subscription Rates $2.50, Foreign $3.50, in advance.

Member of the Canadian Weekly Newspaper Association and Ontario-Quebec Division of the C.W.N.A.

Advertising Rates Supplied on Request. Small Advertisements for our Classified Columns: 50c first insertion and 25c for each subsequent insertion, strictly cash with order.

"Authorized as Second Class Mail, Post Office Department, Ottawa."

THURSDAY, MAY 29th, 1952.

CHILDREN'S BILL OF RESPONSIBILITIES

Rights and responsibilities go hand in hand. There is no better place to learn this than in youth. The New York State Youth Commission has distributed among parents a "Children's Bill of Rights" emphasizing the moral right of children to affection, physical care, religious guidance, education, constructive discipline, and wholesome community life.

More recently the Commission has placed in schools throughout the state a "Children's Bill of Responsibilities" containing these injunctions:

"Grow in character and ability as I grow in size.

"Learn and practice my religion.

"Honour my parents, my elders, and my teachers.

"Develop high moral principles and the courage to live by them.

"Strive for health in body, mind and spirit.

"Respect the rights of others.

"Set a good example so that others may enjoy and profit by my company.

"Give honest effort to my work.

"Regard my education as preparation for the future.

"Obey our laws so that we may live more happily together.

"Preserve and strengthen our American way of life and government.

These precepts, absorbed and observed by boys and girls, will contribute much to their happiness, achievement, sense of balance, and good citizenship, and are worthy of being adopted and promoted in Ontario.

THE DISCUSSION OF PUBLIC ISSUES

Under the above caption, R. J. Deachman, an Ottawa scribe, has this to say about politicians:

"Strange, isn't it, we train men and women for almost every possible form of activity except politics. In our selection of provincial members we trust to bull luck and not infrequently get away with it. Your member may turn out better than you hoped, he often does.

"We are little better in our selection of candidates for the House of Commons. The voters are not much interested, in many cases they have to be hauled to the polls. To the voters the candidate is a lottery ticket. He is accepted with hope of good things to come.

"One reason for this apathy is that the meetings are dull. Even the candidate may not have studied the issues. How can we expect that the people will be deeply interested—all too often they are not—they vote by guess. There is one thing which would help. Every political meeting should be thrown open for discussion or, at least, for questions and answers..

"It would be far more interesting for those who attend. It would be helpful to our national life. This is done in Great Britain. They call it heckling. The Scots are said to be the most competent hecklers in the world. In Canada, the public platform is no longer a feature of our poltical life, especially in the country.

"An audience willing to ask questions and a competent candidate is a real enjoyment to those who are interested in public affairs. Besides, and this is important, you are not likely to see your member in action at Ottawa,—you can hear him at home if you give him an opportunity."

SLANT ON PIN-UPS

Pretty girls in scanties, bikinis, pyjamas and other stages of undress are a menace to motorists, says Councillor A. O. Elmhirst at Worsborough, in the County of Yorkshire, England. They may just be pin-up girls on posters, but they distract motorists, he claims.

"No one can resist glancing at a pin-up girl," he said, "and a second and longer look can cause a bad accident."

The councillor wants County Planners to remove such posters and billboards along busy highways in his district. "I'm a motorist myself. And I never pass a pin-up girl without looking at her."

GOODWILL PRAYER!

From the point of Light within the Mind of God
Let light stream forth into the minds of men.
Let Light descend on Earth.
From the point of Love within the Heart of God
Let love stream forth into the hearts of men.
May Christ return to Earth.
From the centre where the Will of God is known
Let purpose guide the little wills of men—
The purpose which the Master knows and serves.
From the centre which we call the race of men
Let the Plan of Love and Light work out
And may it seal the door where evil dwells.
Let Light and Love and Power restore the Plan on Earth.

THEY MADE THEIR OWN FUN

Young people of today ask, "What did the boys and girls of forty-five years ago do to amuse themselves?" There was no swimming pool, no artificial ice. There were no Scouts or Cubs. There were no churches feeling obliged to take care of children from cradle roll to church membership. There was no service club spending $1,000 a year or more on youth activities, besides time donated to the same cause. Public school teachers didn't give up their time after four o'clock to coaching. There were no cars to transport teams to other towns. There was no radio, no television, no moving picture show, no bowling alley, no ice big enough to play hockey on. A friend supplied the answer: "We made our own fun and we had good times, maybe better times than they have now. We had our parties, we snowshoed, we knew the country, we depended on our own resources."—Fergus News-Record.

TEN COMMANDMENTS FOR SAFETY FOR EVERYBODY WHO HANDLES A GUN

1. Treat every gun with the respect due a loaded gun. This is the cardinal rule of gun safety.

2. Carry only empty guns, taken down or with the action open, into your automobile, camp and home.

3. Always be sure that the barrel and action are clear of obstructions.

4. Always carry your gun so that you can control the direction of the muzzle, even if you stumble. Keep the safety on until you are ready to shoot.

5. Be sure of your target before you pull the trigger.

6. Never point a gun at anything you do not want to shoot.

7. Never leave your gun unattended unless you unload it first.

8. Never climb a tree or fence with a loaded gun.

9. Never shoot at a flat, hard surface or the surface of water.

10. Do not mix gunpowder and alcohol.

EDITORIAL NOTES

Glancing at the mast head of this issue you will note that it is Number 1, Volume 65.

The Financial Post says that Strathcona drove the last spike to complete the C. P. R. 67 years ago. We often wondered the age of some of those cars!

American cattle buyers showed their confidence in the early winning of the foot and mouth disease battle in Saskatchewan by buying eight top animals at the National Holstein Sale, held at Oakville, Ont., on May 19th. The cattle will be kept in Canada by the men who sold them until the embargo is lifted. They are, however, held at the purchaser's risk.

A recent survey just completed by the Canadian Manufacturers' Association shows that for every dollar of sales in 1951, Canadian industry averaged only 5.8 cents in profit, a drop of 1.3 cents from the previous year, despite an increase in total volume. Moreover, less than half of that 5.8 actually went into shareholders' pockets, as 3.5 cents were placed back into the business to keep it growing.

According to a report of the May meeting of Vernon Women's Institute, that organization has been in contact with the Minister of Highways to see what can be done about speeding through the village. The Institute has suggested that new signs, with the speed limit in bold letters, be erected at each limit of the municipality. Situated on Highway 31, eight miles north of Winchester, this village is wide open to merciless motorists. The erection of new signs may help, but the action of Provincial Police would probably alleviate the present situation more quickly.

The C B C Commodores



Meet The Commodores, whose songs with a nautical flavor are heard on the CBC Trans-Canada network every Tuesday night at 7.30. From left to right, they are: baritone John Ringham from Vancouver, tenors Harvard Reddick from Bloomfield, Ontario, and Carl Tapscott from Toronto, and bass Donald Parrish from Wallaceburg, Ontario. Three of the men date their partnership from the days when they were together in the Navy Show during the Second Great War. They formed a quartet backstage and later sang together on concert parties. After the war one of the four decided to go back to his job in Winnipeg, and Reddick joined The Commodores in his place.

The 7th Column

(Continued from Page 1)

right on the grounds, and have been known to smoke in the school building. Young boys, in their early teens, smoke quite frequently on their way to school, as do the older students and teachers. Both students and teachers should be prohibited from smoking during school hours.

* * * *

A tip: It is better to remain silent and be a fool than to speak and remove all doubt. Yes, and there is no such thing as a fool's paradise, for the simple reason that any place in which there are fools is no paradise.

* * * *

A couple in Dedham, Massachusetts, advertised for a maid, offering, "Own room, bath and television, electric dishwasher and good wages." That is going to give leverage to teen-age daughters in some other households, says the Christian Science Monitor. How come the couple are not including a car.

* * * *

"If you're the lady who lifted mother's face," said the small boy at the beauty parlor, "you'd better come around and lift father's. He's just got your bill."

* * * *

According to a news despatch, male students in several American Universities have adopted a new fad—raiding girls' dormitories and stealing ladies' panties and other lingerie. Such nonsense as this is more proof that all the brains of youth are not to be found in the universities. Can you imagine a young fellow, who engages in the theft of girls' unmentionables, developing into a prominent doctor or lawyer?

* * * *

Latest story about Britain's shortages concerns a hostess, pouring tea, who said: "One lump or two?"

Confused Guest: "Forgive me. I had quite a shock. For a moment I thought you were the coalman."

OUR CHILDREN'S HOUR

Morning and evenings are seldom sublime
Since the switch to Daylight Saving Time;
Kids can't be expected to quit their play
When the hour of twilight is bright as day.

Aw, Mom, it's not dark yet!—Now, no back chat.
Can't I finish my skipping? When I'm just up to bat!
Well, five minutes more then; it's almost eight—
You must go to bed, or you'll sleep in late.
Morning comes early, school's still at nine,
You've got to get there to be in line!

Come here this minute—it's after eight-thirty!
March right in for your bath! Heck, we're not a bit dirty!
You'll be falling asleep to-morrow in class;
Remember—no new bike, if you don't pass!

So the endless argument bickers on,
Till that extra hour has come and gone;
Morning—you dig them out sleepy and surly,
Tonight, no more nonsense—they'll get to bed early!

Bed-time again, routine's just the same—
Hop scotch, hide and seek, skipping game.
Bet that guy had no schemers (say, twelve and nine)—
When he dreamed up this nightmare —Daylight Time!

Ruth E. Scharfe,
161 Holmwood Ave., Ottawa.

GLAMOUR GIRLS CLOSE SEASON WITH BANQUET

"The Glamour Girls," comprised of four teams of bowlers, marked the end of a successful season of bowling at Flora's Alleys, with a banquet at the Red Door Restaurant in Ottawa, when trophies were presented and election of next year's officers completed.

After a sumptuous turkey dinner, at suitably decorated tables with places marked by bowling pin place cards, designed by Phyllis Henderson, trophies were presented. Wilma Casselman's team, made up of Mrs. Arnold Dukelow, Yvette Marleau, Lillian Acres and Betty Anderson, who wonthe finals, received pins. Lula Dawley's team of Florence Wyatt, M. McIntosh, Claudette Gibeault and Audrey Bolton, were the recipients of miniature cups, for finishing first during the year. The pin for the high single of the season was won by Phyllis Henderson with 362, and for the high cross by Marjorie Crummy with 849. The pin for the bowler showing the most improvement during the season, was won by Gayle Findlay.

Other members of the "Glamour Girls" league are: Phyllis Henderson, Gayle Findlay, Mrs. Earl Freeland, Annalea MacGregor, Mrs. Robt. Vice, and Marjorie Crummy, Alice Blouin, Mrs. Ed. Boyd, Gwen McIntosh and Alice Rice.

The following are the officers elected for the next season, Past President, Mrs. Arnold Dukelow; President, Phyllis Henderson; Vice President, Mrs. Robt. Vice; Secretary, Wilma Casselman; Games Committee, Marjorie Crummy and Lula Dawley.

Has your Subscription expired?

Sales & Service FOR "COLEMAN" Oil Floor Furnaces & Heaters
Call Us For Further Particulars
R. S. Allison & Sons
Telephone 346J3.
Winchester Springs - - Ont.

BLUE COAL
AMERICA'S FINEST ANTHRACITE
Chestnut and Stove Sizes
PLACE YOUR ORDER TODAY FOR LOW SPRING PRICE
Town Cash Price $23.00
PER TON, OFF THE CAR
4 SERVICE PHONE 4
Ross H. Hutchinson
WINCHESTER, ONT.

a finish for every surface
1877-1952 75 Anniversary
Scarfe's Varnishes · Paints Enamels · Wax
H-51R
Sold at WOODS HARDWARE
Phone 109, Winchester.

BOTTLED GAS
● COOK WITH IT
● HEAT WITH IT
It's Cleaner, Quicker and Economical.
CENTRAL GAS
Distributors of Frontenac BLUE FLAME
Call MORRISBURG 208
24 - HOUR SERVICE

For Next Winter
Buying Fuel
Our Prices Right
Your Terms O-K
Deliveries Free
Start Today
Budget Plan
W. J. L. BOYD & SONS, LTD.
Coal, Coke & Wood
Phone 325, Winchester, Ont.

BETWEEN FRIENDS . . .
Let's Meet At The
Walrich Hotel
MORRISBURG, ONTARIO.
. . . FROM NOW ON.
The Place Where Sports and Friends Meet for Meals and Room, also for Refreshments. There's None Like It.

USE SUPERTEST for LONGER MILEAGE

POULTRY WANTED
All kinds of Poultry Wanted at all Seasons. Also Hides and Wool. Highest Prices Paid and you are assured of a Square Deal.
MORRIS ROSS
PHONE 19 - WINCHESTER

Two Names That MEAN Something . . . . .
C. C. STUBBS & CO. - L. D. WELLS, Prop.
DEPENDABILITY WORKMANSHIP
Authorized Dealer for "Rock of Ages" and the Best Imported Granites.
Cemetery Lettering promptly attended to at reasonable rates.
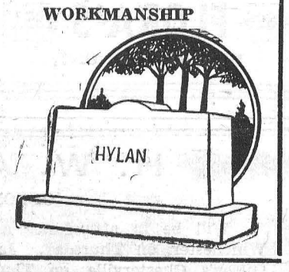

MORRISBURG, ONT.
P. O. Box 396. Phone 304.
Local Agent—J. L. DIXON.

CAR BUYERS
why pay more
It makes a big difference where you finance your car, so choose your Financing with the same care you choose your automobile.
Our Financing and Insurance Service is designed for those who want the best at the lowest cost.
Arrange for the amount you require before you take delivery.
Come in or telephone for full details
HOWARD E. BICCUM
General Insurance - Phone 285, Winchester.
CHESTER R. ROBINSON
General Insurance - Phone 37, Winchester.
ERNEST R. SUMMERS
General Insurance - Phone 173W2, Winchester.

TIRES
Less Than Wholesale
GOODYEAR or SIEBERLING
FIRST LINE TIRES---Fully Guaranteed
AT THE LOWEST OF LOW PRICES
CAN YOU IMAGINE 1st LINE TIRES AT SUCH PRICES
16 x 600 Tires $19.95 15 x 670 Tires $21.50
ALL OTHER SIZES PRICED ACCORDINGLY
Bring a Used Tire of the same size for exchange at the above prices.
HAMILTON'S
GARAGE and SALES LIMITED
CHRYSLER - PLYMOUTH - FARGO
Telephone 488 - Chesterville, Ont.

Gospel Gleanings....

"The Lord has respect unto Abel and to his offering, but unto Cain and to his offering He had not respect."—(Gen. 4:4-5).

Our first parents were placed in Eden under perfect conditions, but with power to choose. They chose to disobey God; and sin, with its result, death, entered the world. In His mercy, God at once set plans in motion to provide a remedy for sin, with the promise of eternal life to all who would accept His mercy. God's plan was not to bring redemption through a better world, or a perfect environment. These had already failed. God's remedy was to have the penalty of sin fully paid by a perfect sacrifice, His own Son, the Saviour of the world. For, "Without shedding of blood is no remission."—(Heb. 9:22). Forgiveness of sin requires a giving up of life, and so Abel's offering was accepted. Cain's offering was the fruit of his own efforts and was rejected.

Cain remains forever a picture of those who have religion without salvation; a form of worship, but no real sense of their need of forgiveness. They want salvation; but want it on their own terms, not God's. He belongs to the class who think it makes no difference what we believe, if only we are sincere. They reject the teaching that: apart from the death of Christ, sin could be forgiven; and accept the so-called gospel of salvation through ritual, self-effort and social improvement.

"There is a way which seemeth right unto a man, but the end thereof are the ways of death. Forasmuch as ye know that ye were not redeemed with corruptible things, as silver and gold . . . but with the precious Blood of Christ."—(Prov. 14:12, I Pet. 18, 19).

ST. LAWRENCE VALLEY SOFTBALL TOURNAMENT

The Massena Alcoa Athletic Association, sponsors of the St. Lawrence Valley Softball Tournament for the past nine years, will endeavor for its tenth anniversary to make the 1952 classic the best ever held.

The Champions of the tenth tournament will hold the Massena Chamber of Commerce Trophy for one year, will be presented the Carbino Jewelry Store Trophy, and each member of the team will get an award.

The runner-up team will get the Silver Grill Trophy, and each member will receive an award.

The 1952 Championship will be held at the home of the St. Lawrence Valley Softball Tournament, the Alcoa Field in Massena, N. Y., on Sundays, July 20, 27 and Aug. 3.

The 1952 blanks will be mailed to team managers soon after the first of June.

This is an International affair, as each year more teams from Canada are entering. The 1951 entries included 20 Canadian teams and the final game was an all-Canadian battle with the Inter-Provincial A. A. A. of Ottawa, winning from the North End Social Club of Cornwall by a 2 to 1 score.

William Kennedy, President of the M-3A has appointed Alden D. Silmser, Chairman of the 1952 tournament. Committees to conduct the program, arrange for trophies, scorekeepers, tickets, entry blanks, publicity, equipment and refreshments are now being selected so that the event this year should be the best ever.

The umpires will be supplied by the New York State Umpires Association, Massena Branch.

The Tournament will be conducted according to the 1952 Official Rules (U.S.A.) with this exception, if there is a score of ten or more runs after five full innings of play in any game, the game shall be called in favor of the team with the most runs.

Team entries must be returned to Mr. Alden D. Silmser not later than July 11th, 1952. Last year several teams had to be refused entry as they were late entering their teams. The first 32 teams to return their entry blanks will be entered.

Buy, Sell and Rent through Press Classified Advts. They bring results, cost little.

Have You Tried ABEL'S Odorless Cleaning?

Dyeing and Alterations Done Promptly

in the Most Modern New Plant in Eastern Ontario at Chesterville, Ont.

For Your Convenience We Have Arranged Collection Depots In Your Locality

IN WINCHESTER we pick up on Monday, Wednesday and Friday. Depot: Mrs. Gordon Fader. Phone 232.

WINCHESTER SPRINGS, Wednesday and Saturday. Depot: Mrs. L. Bogart.

INKERMAN, Pick-Ups on Wednesday and Saturday. Depot at A. T. Allison & Sons Store.

Dial 622 - - CHESTERVILLE, Ont.

AUTO PARTS for All Models -

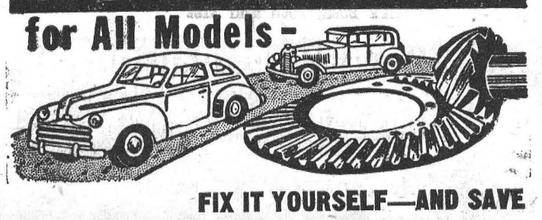

FIX IT YOURSELF—AND SAVE

Guaranteed Quality—Save Up to 50%

IDENTICAL TO ORIGINAL EQUIPMENT QUALITY—For cars, trucks and tractors at prices that save all the way up to 50%. Direct buying saves you many dollars on your car maintenance and repairs. Canadian Tire has everything you need to make your car run better and our well-informed staff will give you tips on how to do the job.

FOR *Better Car Performance*

MOTO-MASTER "100" PISTON RINGS



SAVE GAS, OIL AND POWER — Install **Moto-Master "100" Piston Rings** for the greatest improvement in restored zip and new car energy. **Moto-Master "100" Piston Rings** are scientifically designed by the leading manufacturer of original equipment — at prices that can be matched in original-equipment quality. **Save Safely!**

Moto-Master "100" Piston Rings will keep power up — and oil consumption down. "Labor-Back" and Replacement Guarantee for one year—or 10,000 miles of perfect driving satisfaction.

Ford—Model "A" and other 4-cylinder cars	per set 3.60
Chevrolet, Pontiac and most other 6-cylinder cars	per set 5.35
Plymouth, Dodge, Nash, Hudson, etc.	per set 6.95
Ford "V8", some Packards, etc.	per set 7.15
Buick and large 8-cylinder cars	per set 9.30

Other cars and trucks at similar low prices

MACHINE SHOP Specialists

CRANKSHAFT GRINDING



Ground to the trueness of new shafts. Prices include reconditioned crankshaft and complete set of connecting rod bearings for Ford and Chrysler products. The price for Chevrolet also includes 6 rebabitted connecting rods.

Ford V8, 1936-48 ---------- **34.80**
Chrysler products (most) ----- **41.45**
Chevrolet, 1937-48 crankshaft and connecting rod exchange ---- **42.90**

CARBON AND VALVE JOB — Reface and reseat overhead engine valves. (Bring in cylinder head to our Machine Shop for expert reconditioning.)

6-cyl. **5.00** 8-cyl. **6.50**

REFACE VALVES ONLY—For any car

8 valves	12 valves	16 valves
.70	1.05	1.40

CONNECTING ROD EXCHANGE—Precision-built to original standards; for all cars, truck and tractors. For most cars, each ---------- **1.95** to **2.95**

Spring Clean Your Engine "MOTO-MASTER" MOTOR CONDITIONER



Get rid of power-stealing Winter sludge and carbon with this "10-minute engine tune-up." Restores power and improves performance of sluggish motors. Enjoy increased pep and power.

20-oz. **.59** 40-oz. **.98**

Install a NEW MUFFLER

Leaky Mufflers Are Dangerous— REPLACE WITH MOTO-MASTER ORIGINAL EQUIPMENT QUALITY MUFFLERS and PIPES

—at prices that save you up to 50%

Don't take a chance with deadly carbon-monoxide exhaust fumes. Play safe! Replace defective equipment at CTC savings.

MUFFLERS

Chevrolet	1929-32		4.65
	1933-34	Master	6.80
	1935-51	(most)	5.95
Chrys., DeSoto	1936-48	(most)	9.50
	1949-51		6.30
Dodge	1935-38	(most)	5.15
	1939-48		9.50
	1949-51		10.40
Ford "A"	(comp. ass'y)		7.98
Ford "V8"	1932-51		6.70
Oldsmobile	1936-50	(most)	7.20
Plymouth	(many models)		9.50

TAIL and EXHAUST PIPES

			Tail	Exhaust
Chevrolet	1929-32		2.30	2.60
	1933-51	(most)	2.98	3.30
Dodge	1935-39	(most)	3.90	4.10
	1940-48		4.55	4.60
	1949-51		3.40	2.85
Ford V8		(most)	2.85	4.10
Olds. 6	1935-50		3.55	3.40
Plymouth	1935-39		4.35	4.50
	1940-51	(most)	3.85	4.10

For cars and trucks not listed enquire for price

CTC CANADIAN TIRE CORP'N ASSOCIATE STORE

The SIGN of SERVICE

WILLIAMSBURG

Phone 161-R12 W. P. Henophy



SEED from the most commonly grown types of hybrid corn has been supplied to Italy by the United States through the Food and Agriculture Organization of the United Nations (FAO). This seed is now being tested in various parts of Italy for adaptability to that country's soil.



THIS LADY and her daughter, members of a Liberian tribe, will have a better life as a result of U.N.-sponsored health programs.

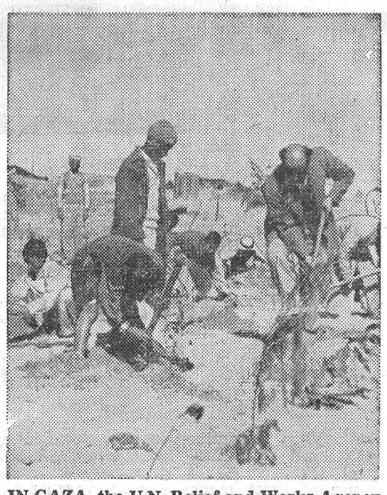

IN GAZA, the U.N. Relief and Works Agency for Palestine Refugees teaches boys to plant tree seedlings in a reforestation program.

W.C.T.U. Annual Convention Held At Prescott

The 66th Annual Grenville County Conventon of the Woman's Christian Temperance Union was held in Dominion United Church, Prescott, on Friday, May 9th, with afternoon and evening sessions.

The afternoon session opened with devotions taken by the Shanly Union, with Mrs. E. Pitt, Mrs. A. Holmes and Mrs. T. Armstrong taking part. Mrs. Arnold Goodin, County President, welcomed three Unions from Dundas County who were affiliated. The group will now be known as the Grenville-Dundas Counties Union. There are now seven Unions in the County.

As the Recording-Secretary was resigning, Mrs. Marvel Lane, of Prescott, was appointed to take the minutes.

Miss B. L. Cooper, of Domville, gave a hearty welcome, especially to the new members from the other County, and also to the Provincial President, Mrs. F. Ambrose, of Hamilton, as guest speaker. Mrs. R. Peterson, President of the Matilda Union, graciously replied. Unions were present from Winchester, Matilda, Spencerville, Shanly, Prescott and Domville, with 38 delegates and visitors registering.

The minutes of the 1951 Convention were read and approved. The following resolutons committee was appointed: Miss Cooper, Mesdames Peterson, Rooke, Newman, Wallace and Armstrong. Courtesy Committee, Mrs. Stanley Adams and Mrs. Floyd Riddell.

Reports of Officers and Superintendent showed good work done, including devotional periods at every meeting, World Day of Prayer, and Week of Prayer.

Miss Cooper, Evangelistic and Christian Stewardship Convener, urged observance of the noontide hour of prayer and expressed disappointment there were not more tithers in the Unions, only five being reported. It was God's plan and of great benefit to those who do so, that Christian gviing was Christian living.

Mrs. Geo. Dukelow reported for Posters at Spencerville Fair. Eighty-five letters were sent to the schools in the County and 50 Posters were received from 125 schools, and a number received prizes.

The Flower Supt. reported 12 bouquets, 207 cards and letters, 255 visits, all to sick and shut-ins in homes and hospitals.

Mrs. B. Newman reported on the National Temperance Study Course: 72 pupils wrote on the course. The County awards go to: Merrickville, 5; Prescott, 2; North Augusta, 2; Ventnor, 3; Shanly, 1; Spencerville, 1; Roebuck, 1; total, 15.

Two medal contests were held in Shanly. Dundas County reported a worship service at each meeting, also use of Clip sheets and films.

There were no deaths reported in the Unions in the past year, but the president mentioned the death of B. Newman and paid tribute to him as an ardent temperance worker who will be greatly missed.

The slate of officers was accepted and Mrs. F. W. Ambrose presided and installed each in a simple worship service. The following are the officers: Advisory president, Mrs. Arnold Goodin; president, Mrs. Thos. Armstrong; 1st vice president, Miss Jean Wyatt; 2nd vice president, Mrs. George Dukelow; corresponding secretary, Mrs. E. Thompson; recording secretary, Mrs. Marvel Lane; treasurer, Mrs. Elton Bass; evangelistic and Christian Stewardship, Miss B. L. Cooper; Fair and Exhibits, Mrs. Geo. Dukelow; flower mission, Mrs. Eldon Fennell, Winchester; publicity and social, Mrs. E. Pitt; Temperance in Sunday Schools, Mrs. Byron Newman; S. I. in Day Schools, Mrs. John Gray; medal contest, Mrs. T. Armstrong; Little White Ribboners, Mrs. Barkley.

An invitation was extended to hold the 1953 Convention in Shanly. The Provincial Convention is to be held in Hamilton on June 15th, 16th, 17th and 18th, and the new County President was appointed as delegate, with Miss Jean Wyatt, of Winchester, as alternate. The Junior Choir sang an anthem. The Recording Secretary was authorized to order 100 directories.

Mrs. Floyd Riddell sang a solo, "Bless Our Cause," which appeared in the April Tidings. The meeting adjourned for supper, and a delicious meal was provided by the Domville Union.

The evening meeting opened with devotions by Rev. K. McAllister and and a short talk on "The Evils of Alcohol." The awards were given for the study course, Mrs. Ambrose presenting the five-year awards and Mrs. Newman the County awards. A selection by the Junior Girls' Choir was much enjoyed.

Mrs. Ambrose then gave her address. She urged the members not to be discouraged but to be faithful, especially in prayer. In the early Crusades, victory was won by prayer and God never fails; He is just the same today, and the night cometh when no man can work. A Judge in Toronto said 75 per cent. of the cases came from liquor. Public opinion goes a long way to help to put down these evils. She urged the members to help the newcomers. "We should be so grateful for the wonderful country we live in. We are our brother's keeper and we should do justly, love mercy and walk humbly with our God."

Miss Cooper reported for the Resolutions Committee and Mrs. Stanley Adams for the Courtesy Committee.

Mrs. Armstrong, the new County President, expressed thanks for the honour conferred on her, and after a few remarks closed the meeting with prayer, and a very successful convention was brought to a close.

Resolutions

The following resolutions were passed by the Convention:

"To urge Premier Frost and his colleagues NOT to consider lifting the ban on liquor advertising."

"To urge the exclusion of all drinking scenes in moving pictures."

"We deplore the effect that Television is having on the customers of the beverage room and therefore urge that T-V be not allowed in beverage rooms."

"We urge that we continue to use our influence, individually and otherwise, to prohibit open Sundays in both urban and rural districts."

"That we commend the government for recent action taken in imposing a jail sentence instead of a fine for impaired driving."

"So he's teaching you to swim?" Joan asked her friend. "What have you learned so far?"

"That he's twenty-one, single, and has a good job!"

CANADIAN PACIFIC



Time Table

STANDARD TIME.

EASTWARD TRAINS

No. 22—4.55 a.m. Flag stop for Montreal passengers. Daily.

No. 30—8.40 a.m., except Sunday. Stops at all stations.

No. 36—4.44 p.m., except Sunday. Stops at all stations.

WESTWARD TRAINS

No. 21—12.11 a.m. daily. Flag stop for Toronto and West.

No. 35—11.50 a.m. daily, except Sunday. Stops at all stations.

No. 29—7.04 p.m. daily, except Sunday. Stops at all stations.

SUNDAY ONLY

Westward Train No. 597—11.17 a.m., Sunday only. Stops at all stations.

Eastward Train No. 598—5.49 p.m., Sunday only. Stops at all stations.

Note—All above times are Standard.

R. D. LEDGERWOOD, Agent.

THE 1952 DODGE

The Best Car For Your Money

USED CARS—Fully Checked and in Excellent Condition.

Skilled Service For an Overhaul Job, on Car or Tractor.

MacDonald Motors Winchester

W. C. MacDonald, Main Street, West, Winchester, Ont.

COMMUNITY THEATRE CHESTERVILLE, ONT. MAY 29-30-31

The SONG Story ... The LOVE Story ... The BIG Story of Jane Froman

20th CENTURY-FOX

WITH A SONG IN MY HEART

The Fabulous cavalcade of America's First Lady of Song who Fought her way up the ladder of musical triumph, show by show, thrill by thrill!

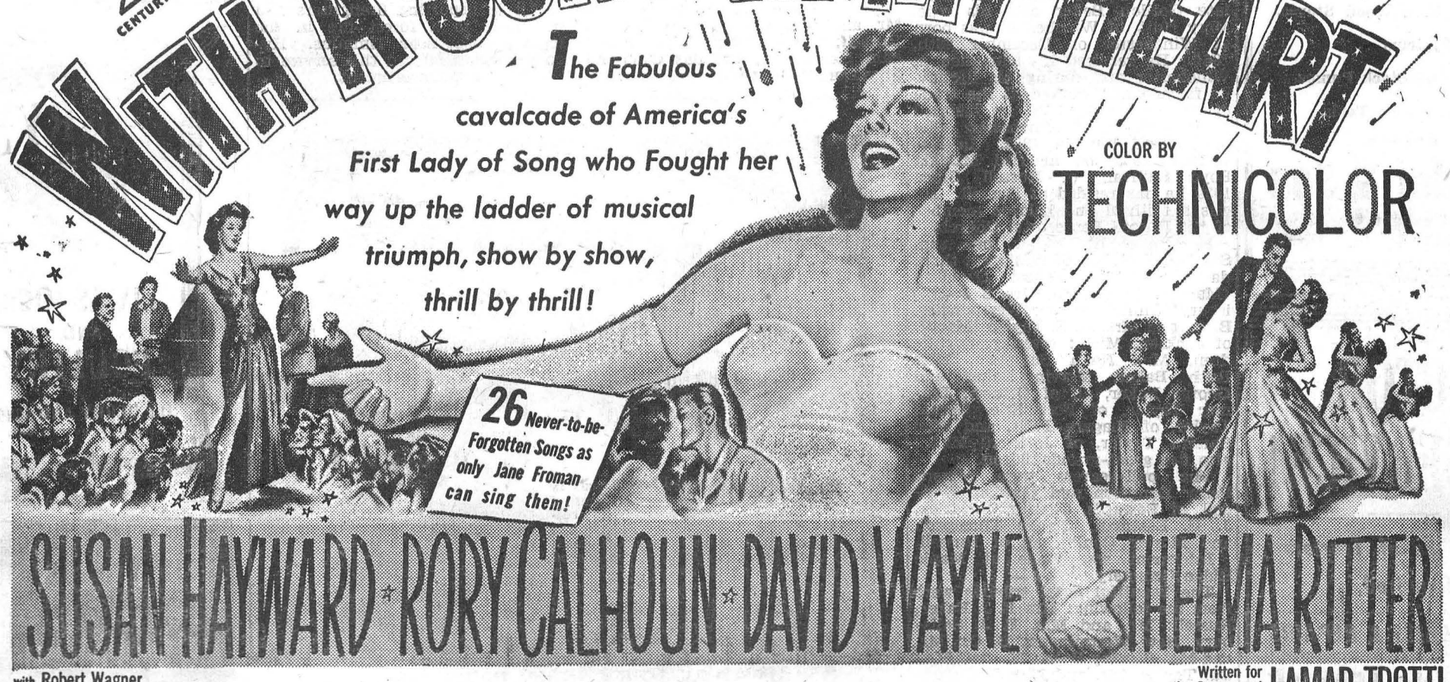

COLOR BY TECHNICOLOR

26 Never-to-be-Forgotten Songs as only Jane Froman can sing them!

SUSAN HAYWARD · RORY CALHOUN · DAVID WAYNE · THELMA RITTER

with Robert Wagner, Helen Westcott, Una Merkel, Richard Allan, Max Showalter

Written for the Screen and Produced by LAMAR TROTTI

Directed by WALTER LANG

Buy, Sell and Rent through Press Classified Advts. They bring results, cost little.

Seed Corn!

All Kinds Of
SEED CORN
Available

KILL THOSE FLIES WITH
"Purina Lindana"

BASIL DAWLEY
YOUR PURINA DEALER
Telephone 293 Winchester, Ont.

HYLO EGG-GRADING STATION
L. Kapeller, Proprietor.
WINCHESTER, OSGOODE and CHESTERVILLE

Daily Highest Market Price for our City Trade.
Two Electric Grading Machines To Assure You Proper Grade.

If it is not convenient for you to bring your eggs to our Grading Stations at Winchester or Osgoode, you may leave them at any of the following stores where they will be picked up and your returns left twice weekly:

Allison's Store ... Winchester Springs
Coughler's Store, Winchester Springs
Carkner's Store ... Ormond
Saunders' Store ... Inkerman
Lewis' Store ... Dalmeny

WINCHESTER A. Crawford, Mgr. OSGOODE R. Rennick, Mgr.
CHESTERVILLE — Harold Marriner, Manager.

THE
SERVICE OF SIGHT
J. MILES WHITTEKER
Optometrist
MORRISBURG — ONTARIO
Specialist in Correcting Defective Vision and Eyestrain.
OFFICE HOURS
9 to 12 Noon; 1.30 to 5.
Sat., 9 to 12 Noon.
Telephones:
Office, 18W. Res. 18J.
Telephone For Appointment.

For
Contracting of Masonry and General Carpenter Work, See
W. H. WOOD
Phone 612 R 13
MOUNTAIN - - ONTARIO
Free Estimates Given.

Repair Your Furnace NOW For Economy Next Winter
Sales and Service For All Kinds of Furnaces
COMPLETE LINE OF
Bathroom and Kitchen Facilities.
Oil Burners.
New and Used Wood Stoves.
Pressure Systems
Domestic and Stock Pumps.
Garden and Lawn Tools.
J. Fader & Son
Telephone 60
WINCHESTER - ONT.

TRACTOR SERVICE!
All Makes of Tractors Repaired.
OLIVER SALES & REPAIRS
SOUTHEND SERVICE
FRED H. DEEKS
Phone 38, Winchester, Ont.

Public School Safety Patrol In Action



In the above picture, taken near Melvin's Garage last winter, two members of the Public School Safety Patrol are seen on duty, directing traffic and instructing their school chums when, or when not, to cross the street in order to reach the school building, which is on the opposite side. The Safety Patrol was organized a few years ago by Constable Gilbert Raistrick, who still takes pride in its efficiency. He often supervizes the Patrol, instructs the members, and provides outings and treats for the patrol officers. Not a single accident has occurred to a school pupil since the patrol started to function.

OBITUARY

LATE MRS. WM. CLARK

Following a short illness, death came quietly on Monday, May 19th, and removed from our midst one of Mountain's oldest residents in the person of Mrs. Wm. Clark.

Born on Kerr's Ridge 92 years ago, she was the former Alice McClister, daughter of the late William McClister and Mary Ramadge. In 1887 she married the late William Clark, who predeceased her 36 years ago, and has since lived on the farm near Mountain Village with her son, William H. Clark.

Surviving are three daughters, Mrs. W. R. Auld (Libbie), of Midland; Mrs. H. Patterson (Lou), of Toronto, and Miss Alice Clark, of Midland; and one son, William, at home. There are also two grandchildren.

After a short private service at her home, the funeral service was held in Knox Presbyterian Church, Mountain, on Wednesday, May 21st, at two o'clock. The service was conducted by Rev. Eric Larsen, assisted by Rev. W. R. Auld, of Midland. Music was furnished by a joint choir, with Mrs. E. Lapp at the piano. A male quartette, composed of Messrs. John Milne, Jos. Hyndman, Clair VanAllen and Stanley Wallace, sang "That Beautiful Land."

Interment was made in the family plot at South Gower Cemetery. The pall-bearers were Messrs. Harold Clark, Harold Graham, James Clark, Eldred Clark, Weldon Carlyle and John Clark.

Testifying to the high estem in which the deceased was held were the following floral tributes and tokens of respect:

Pillow—The Family.
Double Spray—The Grandchildren.
Basket—Mr. and Mrs. Harold Clark and family, Miss Nell Cliff.
Sprays—Mrs. Hez. Clark and family, Mrs. John Kerford, Mrs. W. Latourell, Knox Presbyterian Church; Neighbours.
Cut Flowers—Mr. and Mrs. Archie Smirle, Mr. and Mrs. James Smirle.
Wreaths—Board of St. Paul's United Church, Midland; Mrs. Mary Carlyle, Mrs. Hugh Hueston, Mr. and Mrs. Weldon Carlyle, Mr. and Mrs. H. Richardson, Mr. and Mrs. Willard Carlyle.
"Bible Society" Memoriam—Mr. and Mrs. Harold Graham and family.
"Gideon" Memoriam — Mr. and Mrs. R. D. Ledgerwood.

LATE ELMER BAKER

Rev. E. Howard Kerr, minister of the Bethel Tabernacle in Ottawa, and Pastor F. M. Harding, of the Russell and Edwards Pentecostal Churches, conducted the funeral of the late J. Elmer Baker at the Russell United Church on Sunday, May 18th.

James Elmer Baker, the son of the late Gordon Baker and his wife, Mary Hutt, of Winchester, was born at Winchester on December 26th, 1864. He received his education in Winchester and during his lifetime he farmed and worked at the trade of carpenter. In 1889, he married Clara Jackson, of Winchester. She predeceased him in 1932. In November, 1939, he married Matilda Boyd Sullivan, of Russell. Since 1939 he has resided at Russell. He was a faithful and beloved member of the Russell Pentecostal Church.

He leaves his widow, one son, Stanley W. Baker, of Westboro; three daughters, Mrs. Ernest Davidson (Mabel) of Westboro; Mrs. E. J. Salisbury (Annie), of New Westminster, B. C., and Mrs. H. E. Taylor (Mary), of Jackson, Mich.; seven grandchildren, Mrs. Noah Summers, Miss Ruth Baker, Mervin Baker and George Baker, all of Ottawa; Delmer Taylor, of Fort Erie, Gerald Taylor, of Niagara Falls, and Miss Sandra Taylor, of Jackson, Mich.; also five great-grandchildren.

The pall-bearers were Messrs. Percy Dennison and Gordon Waddell, of Edwards, Chester Sheldrick, J. H. Eastman, Claude Thompson and Morley Conlin, all of Russell.

Interment was made at Maple Ridge Cemetery.

The beautiful floral tributes were from the following: Mrs. E. J. Baker, Russell; Mr. and Mrs. E. J. Salisbury, New Westminster, B. C.; Mr. and Mrs. Stanley Baker, Mr. and Mrs. Ed. Taylor, Mr. and Mrs. E. Davidson, Mr. and Mrs. Geo. Baker, Mr. and Mrs. Noah Summers, Miss Ruth Baker, Mr. Mervin Baker, Mr. and Mrs. Arthur Davidson and family, Mr. and Mrs. Wilson Smith, Mr. and Mrs. Bert Davidson, Mr. and Mrs. R. Hamilton, Mr. and Mrs. Jas. Thomas, Mr. and Mrs. Arthur Thomas, Mr. and Mrs. A. E. Adams, Mr. and Mrs. S. Thomas, Mr. and Mrs. Donald Morrow, and Mr. and Mrs. Chas. Morrow, all of Ottawa; Bethel Pentecostal Tabernacle, Ottawa; Messrs. Delmer Taylor and Gerald Taylor, of Niagara Falls; Miss Verlie Lennox, Mr. and Mrs. W. Lennox and Mr. and Mrs. Arnold Lennox, of Detroit; Mrs. Jas. Jackson, Mrs. Archie Loucks, Mr. and Mrs. E. Holmes. and Mr. and Mrs. E. Merkley, of Winchester; Mr. and Mrs. Carl Bell and Mrs. A. Jackson, of Iroquois; Mr. and Mrs. Emerson Faulkner, Mr. and Mrs. Harold Baker, and Mr. and Mrs. Arthur Baker, of Morewood; Mr. Richard Baker, Toronto; Mr. and Mrs. Johnston Morrow, Merrickville; Mr. and Mrs. John Morrow and Mr. and Mrs. Wm. Morrow, Winchester Springs; Mr. Ernest Morrow, Jasper; Russell Pentecostal Church; Mr. and Mrs. H. W. Sullivan, Mansonville, Que.; Mr. and Mrs. Asa Sullivan, Mr. and Mrs. W. Hamilton, Miss Beulah and Mr. Jim Sullivan, Mr. and Mrs. R. M. Warner, Mr. and Mrs. Jack McArthur, and Mr. and Mrs. George McCaffrey, of Russell; Mr. and Mrs. H. Buckingham, Kemptville; Mrs. Jas. Gibb and Miss Doris Sullivan, of London, Ont.

Hydro Helicopter Patrols Cut Line Inspection Costs

With four helicopters streamlining the Commission's line-patrol activities, Ontario Hydro, through pioneering the use of these machines for this work in Canada, is currently effecting considerable savings in time and money in checking its 6,000-mile network of high-voltage transmission lines.

In making this announcement, Chairman Robert H. Saunders pointed out that the cost per mile had been cut by almost half by using the air patrols and occasional ground crew inspections. The main saving, he stated, was in the cost of the housing, trucks and equipment necessary for the original foot and automotive patrols.

"Today," Mr. Saunders stated, our aircraft range from Cornwall in the extreme east to remote Red Lake in the northwest. In addition to economy we find, in many cases, that a more thorough inspection is possible by this comparatively new method."

Since the inception of this method of powerline inspection in June, 1949, the air patrols have covered over 110,000 miles. The four Hydro pilots have, during this period, logged approximately 2,541 flying hours.

The saving of time was also an important feature, Mr. Saunders stated. "One of our helicopters," he said, "with a two-man, pilot-observer crew, can inspect approximately 100 miles of line in 2 1-2 hours. This job would take at least 10 ground patrolmen about two days, providing they had favorable weather and ground conditions."

Hydro's four plane fleet of helicopters, powered by 200-horsepower air-cooled engines, carry out routine inspections throughout Ontario in weather varying from about 100 degrees in the summer to between 40 and 50 below zero in the winter.

In order to keep a constant check on the widespread transmission network, the province is divided into 12 patrol areas. Most of the operations are carried out from Malton Airport, near Toronto, while a secondary base is located at Fort William. Central workshop and hangar facilities are located at Malton, with secondary workshop facilities at the northwestern base.

Malton-based helicopters inspect the 4,000-mile Southern Ontario network, and also travel to North Bay and from this stop-off point cover about 1,000 miles of line in the north-eastern region. Approximately 1,000 miles of line in Hydro's north-western region is inspected from the Fort William base.

Having demonstrated their efficiency in detecting possible trouble spots on lines and insulators, thereby minimizing the likelihood of power interruptions, the Hydro Chairman stated that helicopters speed repair operations and help the Commission to maintain the vital flow of power to Ontario's homes, farms and industries.

The patrols require specialized flying as powerline inspection calls for contour flying at average heights of 100 to 150 feet, with the aircraft maintaining a steady distance from transmission lines and towers. In order to avoid fatigue and eye strain on this job, it is not advisable to fly more than 1 1-2 hours at any one time.

The inspection trips are often made over isolated and bush country, and the long distances involved offer unusual flying problems. The machine flies loop circuits on these trips and may not return to its main base for two to four days in some areas, and from one to two weeks in others. For refuelling purposes, some 40 gasoline caches are strategically located in these remote areas.

In addition to line inspection, the Commission uses helicopters to survey and locate new transmission lines over inaccessible country, thus enabling engineers to choose favorable routes and realize savings in construction costs. The machines have also been used to string lines over swift waters and deep ravines.

However, while the helicopters are usually employed on full schedules for all these operations, they have been used for other emergency purposes. In this connection, Chairman Saunders mentioned the use last year of a Commission helicopter for transporting firefighters and equipment to a forest fire in the Gogama area, near Timmins. Hydro has again offered this service to the Provincial Government.



This ultra-modern styled F-M Furnace is designed to give the highest heating efficiency. It offers more than just ordinary automatic heat . . . it also conditions the air, giving the advantages of moist outdoor air. The F-M Furnace is finished in attractive green and designed as a compact unit that uses only a small floor area. It is available in 5 sizes. Let us give you the complete story of the F-M Oil Fired Warm Air Furnace.

See Us About Your Heating Equipment Now

HARRY JOULE
St. Lawrence Street WINCHESTER, ONT. Telephone 295

BOWLING SCORES

(By Uncle Ezra)



The boys bowling in the Lower Ottawa Valley Bowling Tournament got their biggest surprise so far in the tournament on Monday night at home when the team from the Experimental Farm League took five of the seven points from them, with a pin fall of 6326 to 6076. Our boys didn't get their two points until the final game, and then only by thirty-five points. Ellery McMonagle had the high cross of the night, a 740, with a single of 265; Dalton Kenney had the high single, a 335; Ken. MacMillan had 734-264, Reg. Workman 659-278, Chas. Binda 639-221, Steve Corry 610-233. For the Farm: L. Smith 698-240, P. Graham 695-246, T. Whelan 656-230, J. Austin 638-236, D. Graham, 623-237, C. Bradley 608-235.

On Wednesday night at Stittsville the boys reversed the score on the same team by rolling their best pin fall of the tournament, having 6580 to 6197 for the Farm, and taking five of the seven points. Arnie Rielly playing for the first time in the tournament, had the high score of the night, rolling games of 280, 210 and 251 to cross 741. Other scores included Ellery McMonagle 709-248. Ken. MacMillan 684-292, Dalt. Kenney 671-254, Cliff. Berry 622-246. For the Farm, J. Austin had 728-359, a new single record for the tournament; D. Proctor 632-216, C. Bradley 617-265, A. Marshall 614-268, M. Roberts 610-264.

The play-offs for the Alley Championship for mixed teams got under way on Tuesday and continued on Friday, with last year's winners, captained by Chas. Binda, defending their honours against Ken. MacMillan's team, winner of the Finch League, Stan. Marriner's team, winner of the South Mountain League, and Dalton Kenney's team, winner of the Community League. They are playing a three-game series with points to counts, and after two night's play the standing is: Kenney, 12 points with 5693 pin fall; Binda, 7 points, 5554; MacMillan, 7 points, 5414; Marriner, 2 points, 5166. Individual scores included: George Ruppert 731-299, Ken. MacMillan 829-275, Dalt. Kenney 710-285, Arnie Rielly 651-269, Chas. Binda 633-220, Marjorie Crummy 630-225, Ellery McMonagle 626-224, Chas. Hyndman 622-234, Cliff. Berry 603-239. The final game will be played the first week in June.

SHUR-GAIN FEED SERVICE

Shur-Gain Essential Minerals for Cattle and Hogs

Over the years the soils of Canada have been depleted of certain minerals. This means that the herbage grown on these soils no longer carries sufficiently high mineral levels to support good health and growth in our live stock. Therefore, it is not possible to supply enough minerals through natural feeds such as pasture, corn, hay and home-grown grains.

YOU WILL FIND IT PROFITABLE TO FEED YOUR STOCK SHUR-GAIN ESSENTIAL MINERALS

Results Are What Count

If you feed your stock strictly according to proven SHUR-GAIN standards you can count on excellent results.

FOR CHICKENS, Try This Trio:
Shur-Gain Chick Starter
Shur-Gain Growing Mash
Shur-Gain Laying Mash

FOR HOGS, Try These:
Shur-Gain Pig Starter
Shur-Gain Hog Grower
Shur-Gain Hog Finisher

FOR CATTLE:
Shur-Gain Calf Starter-Grower
Shur-Gain Dry and Freshening Ration.
Shur-Gain Dairy Ration.

YOU WILL ALWAYS BE GLAD YOU SWITCHED TO SHUR-GAIN.

H. S. LANNIN LIMITED
WINCHESTER, ONTARIO.

BERRY'S
BALANCED BIG B BIG FEEDS
FOR LIVESTOCK AND POULTRY
D.L.BERRY AND SONS
SOUTH MOUNTAIN ONT.

MARKET PRICES PAID FOR
DEAD STOCK
HORSES - CATTLE HOGS
TELEPHONE COLLECT
Winchester 114
Cornwall 3730
ST. LAWRENCE RENDERING CO.

Royals Trounced In Exhibition Game

Playing under the lights at Spencerville last Saturday night, Winchester Royals took a 14 to 4 lacing from an Ottawa team in an exhibition contest. While the Capital City squad was having a field day pounding out a total of 19 hits off Winchester pitching, Ron. Workman, playing shortstop for the Royals, was having his own little day against the Ottawa hurlers. He got three of Winchester's four runs, pounding out a single, a long double and a four-base clout which went 300 feet, over the back field fence, for a perfect night at bat. Arn. Rielly, Frank Dunlop, Bill Crummy and Stirl. Dawley got the Royals' other hits, for a total of seven.

Aside from Ottawa's two big innings, the second and fourth, the game was a fairly even contest. Ottawa used three hurlers to chalk up the win. Royals miscued only once, while Ottawa played errorless ball.

										R	H	E
Winchester	0	1	1	1	0	1	0	—		4	7	1
Ottawa	2	5	0	5	0	1	1	—		14	19	0

The line-ups were:

Winchester—A. Rielly, B. Steinburg, S. Elliott, D. Kenney, R. Workman, B. Crummy, F. Dunlop, S. Dawley, N. Utman.

Ottawa—C. Thibodeau, McAuley, E. Bloom, B. Watson, A. Olivier, E. Long, D. Larocque, A. Kritsch, Kehoe, Sullivan, Ruch.

A man met an old Irish farmer driving a horse so thin he staggered when he walked.

He said, indignantly, "Why don't you put some flesh on that poor creature?"

"More, do you say?" said the farmer. "Why the poor beast can hardly carry what all he has on him now, at all."

For Quick Results, try a Press Classified Advt.

The "WINCHESTER"
Ontario's Finest Small Town Theatre.

SHOWS Continuous From 7.30 p. m.
Matinee Saturday at 2.00 p. m.

THURSDAY, FRIDAY AND SATURDAY
MAY 29th, 30th and 31st



MONDAY, TUESDAY & WEDNESDAY
JUNE 2nd, 3rd and 4th



Winchester Motors
St. Lawrence Street, Near C. P. R.
STUDEBAKER Sales and Service
J. I. CASE TRACTORS and Farm Machinery

Used Cars On Hand
1950 Ford Sedan.
1950 Studebaker Coach, like new.
1942 Fargo Half-Ton Truck.
1946 Studebaker Half-Ton Truck.

DOUG. ANGUS, Proprietor
HOWARD FETTERLY, Sales Manager.
PHONE 122 - - Winchester, Ontario.

ORMOND

We are pleased to know that Mrs. E. Jorgensen is around again after being a patient in the Winchester Hospital.

The May meeting of the Ladies' Aid was held at the home of Mrs. Dan MacDonald on Tuesday. The afternoon was spent in quilting. Lunch was served by Group II.

Messrs. John and Norman Porteous received a telegram advising them of the death of their brother-in-law, Mr. J. G. Geoffrey, of Moose Jaw, Sask., on Tuesday last. Mrs. Geoffrey is the former Miss Janie Porteous.. Sympathy is extended to the relatives here.

Miss Donalda McLaren spent the holiday with Mr. and Mrs. A. K. MacDonald.

Dr. and Mrs. Alan Younger and son, Lloyd, of Ottawa, visited on Sunday with Mr. and Mrs. J. C. MacGregor.

Mrs. E. Jorgensen is spending some time wtih her daughter, Mrs. Gordon Anderson, of Ottawa..

HYNDMANS

Mr. J. Packman, of Maitland, demonstrated the Nu-Health equipment at the home of Mr. and Mrs. Ray Grant on Monday evening, and at the home of Mr. and Mrs. Cecil Canning on Wednesday evening.

Mrs. Robert Conley spent a day last week with Mr. and Mrs. Wm. Sayeau.

Mr. and Mrs. T. Canning, of Pleasant Valley, spent Sunday with Mr. and Mrs. Ray Grant.

Congratulations are extended to Mr. Eugene Scott and Miss Olive Simzer, who were married in Heckston United Church on Saturday afternoon.

Mrs. Ray Grant and Ritchie called on Mr. and Mrs. Allan Grant on Thursday afternoon.

Mr. and Mrs. Alex Francis spent the week-end with Mr. and Mrs. Harold Francis.

Mr. and Mrs. Wm. Noffke and family, of Ottawa, spent the week-end and holiday with Mrs. Mary Francis.

The Hyndman ladies held their W. A. meeting at the home of Mrs. J. Lattimore and Mrs. Bert Lattimore on Tuesday evening.

Mr. and Mrs. Bert Canning, of Prescott, spent an evening last week with Mr. and Mrs. Cecil Canning.

Mr. and Mrs. T. Francis, Brockville, spent the week-end with Mr. and Mrs. George Francis.

Mr. and Mrs. Cecil Somerville and Mr. and Mrs. Alex Francis visited Mr. and Mrs. Robt. Conley on Saturday evening.

Mr. and Mrs. Jack Rupert, of Finch, spent Sunday with Mr. and Mrs. Harold Francis.

WILLIAMSBURG

Mr. and Mrs. Frank Fetterly, of Aultsville, were guests in town on Thursday with Mrs. Lyda Empey and Mrs. Mary Lane.

Mr. and Mrs. Jack Eldridge and Allan were guests at Iroquois with Mrs. Eldridge's parents, Mr. and Mrs. Wm. Barnhart.

Mr. and Mrs. Wilbert Johnston were guests on Sunday at Ottawa with their daughter, Mrs. Jas. Marlatt, and Mr. Marlatt.

Mr. and Mrs. A. J. Becksted, of Fort Collins, Colorado, were recent guests of Mr. and Mrs. Oscar Becksted and other friends here.

Mr. and Mrs. Henry Garlough and Mrs. Mary Lane spent Friday at Madrid, N. Y., with their daughter, Mrs. Grant Johnston, and Mr. Johnston.

Mrs. Wilbert Johnston was a guest during the tea hour on Monday at the home of Mrs. Edgar McIntosh.

Late Mrs. George Hill

Citizens of Williamsburg and district learned with deep regret of the death of one of the district's most widely known and highly respected residents in the person of Mrs. Geo. Hill, which occurred at the home of her daughter in Smiths Falls. Formerly Fannie May Marcellus, she was a daughter of the late Mr. and Mrs. Mahlon Marcellus, of Williamsburg. In 1907 she married Mr. George Hill, who survives. She also leaves one son, Jack Hill, at home; three daughters, Mrs. Trevor Crowder (Rose), of Morrisburg; Mrs. Phil Strader (Clara), of Smiths Falls; Mrs. Howard Hanna (May), of Addison, and eight grandchildren.

A faithful member of the Williamsburg United Church, Mrs. Hill was active in the Missionary Society, the W. A., as well as in the Williamsburg Women's Institute.

The funeral service was held on Friday afternoon from her late residence to Williamsburg United Church where the minister, Rev. George Dunlop, spoke words of comfort to the bereaved.

Interment was made at Maple Ridge Cemetery. The pall-bearers were Messrs. Carman Barkley, Clifford Caselman, Lyle O'Shaughnessy, Wm. Carr and Wm. Lane.

The floral tributes were numerous and beautiful, and spoke their silent message of love and sympathy.

WINCHESTER SPRINGS

Mr. and Mrs. Clarence Sears and Mr. and Mrs. Bern Shortt and family, of Cardinal, spent the week-end with Mr. and Mrs. Geo. Kirkwood.

Mrs. G. L. Barclay, of Williamsburg, Mrs. H. C. Robinson, Mrs. Cecil McIntosh, Mrs. Arthur Adams and Mrs. T. J. Keyes attended the W. C. T. U. at the home of Miss Annie Walker in Winchester, on Thursday.

Mr. and Mrs. Raymond Strader and family, of Kingston, and Mr. and Mrs. Mack Strader and Gary, of Williambsurg, were guests of Mr. and Mrs. George Kirkwood on Sunday.

Mrs. Phillip Walker and Mr. Don. Walker attended the Presbyterian Camp at Lancaster on Saturday.

Mrs. Ralph McIntosh, of Kemptville, spent Sunday and Monday with Mr. and Mrs. Lorne McIntosh and called on other friends.

Mr. T. J. Keyes and Mr. Eric Barkley spent Thursday afternoon in Cornwall.

Mrs. Slingerland, of Winchester, called on Mr. and Mrs. T. J. Keyes on Thursday evening.

Miss Lily Ropars, nurse-in-training at the Civic Hospital, spent Sunday at her home here.

The sympathy of the community is extended to Mr. Mike Casselman and family in their recent bereavement.

PLEASANT VALLEY

Mr. and Mrs. Howard Conley and family, of Prescott, were Sunday guests of Mr. and Mrs. Dwight Gilmer and family.

Mrs. Cora Davidson, of East Oxford, is visiting her sister, Mrs. Earl Gilmer, and Mr. Gilmer.

Mr. Jas. Gilmer attended the 75th anniversary of the United Church at Iroquois on Sunday morning last. Rev. Mr Servage, of Kingston, a former minister of this charge, was the guest speaker at the service.

Mrs. Wm. Bolton, of Heckston, visited at the home of her mother, Mrs. Mary Gilmer, for a few days.

Mr. Jas. Milligan, of Glen Stewart, took dinner on Friday at the home of Mr. and Mrs. Sam R. Hamilton.

Mr. and Mrs. David F. Gilmer took dinner on Wednesday at the home of her mother, Mrs. Hannah K. Jeffery, and Ross, of South Mountain.

Mrs. Herbert Wallace and Miss S. Grant spent Thursday evening at the home of Mrs. Cecilia Fader and boys, of Hainsville.

Miss Joyce McShane, of Brockville, spent a couple of days with her parents, Mr. and Mrs. Isaac McShane, and family.

Mr. and Mrs. Howard Robinson, of Hyndmans, spent Sunday with Mr. and Mrs. Sam R. Hamilton.

Mr. and Mrs. David C. Gilmer, of Prescott, and Mr. Lorne Gilmer, of Brier Hill, N. Y., were callers in the Valley on Thursday.

ELMA

Week-end guests of Mrs. A. N. Barkley, Mrs. H. Smith and family, included: Mrs. Reginald Barkley, Williamsburg; Mrs. Donald McMartin, Gwen and Neil, of Cornwall.

Mr. and Mrs. Bert Casselman and Raymond, Mr. and Mrs. Harold Pemberton and Gary spent Wednesday in Ottawa.

Mr. and Mrs. Hugh Barkley and family visited Mr. and Mrs. Graham McPherson and family on Sunday.

Mrs. Earl Froats returned to her home in Massena recently after spending a few weeks with her parents, Mr. and Mrs. William Pemberton.

Mrs. Hyndman McMillan visited her sister, Mrs. Clayton Duvall, at Morrisburg, on Wednesday.

Mr. and Mrs. Wilfrid McMillan and family were recent guests of Mr. and Mrs. Wesley Louhgridge and sons at Cardinal.

Rev. R. A. and Mrs. Mitchell and family, of Chesterville, visited Mr. and Mrs. Egerton Barkley and family on Sunday.

MARVELVILLE

The Trail Rangers held their final meeting on Monday evening in the United Church vestry. The meetings will resume again in the Fall.

Mr. and Mrs. W. Stanley visited their daughter, Mrs. B. Latour, of Felton, on Friday last.

Mr. and Mrs. Chester Hamilton, of Kingston, visited at the home of Mr. and Mrs. N. J. McCormick during the week-end.

Mr. and Mrs. L. Robinson and family visited friends in Mille Roches recently.

The W. A. met in the Vestry on Thursday evening, with a good attendance.

The L. T. B. met on Wednesday evening in the Orange Hall.

Annual Cheese Factory Meeting

The Annual Cheese Producers' meeting was held in the factory on Monday evening. Mr. J. Arnold Park, secretary-treasurer, gave the folowing report for 1951: Amount received for cheese, $37,573.38; Average selling price for cheese, 33.2c; received for whey cream, $893.29. Paid to patrons, $34,398.79; total lbs. of milk received, 1,294,386; number of lbs. of cheese made, 112,911.

It is understood, for this year, that the patrons will be paid 28c a lb. f.o.b. factory. The cheesemaker will be paid 4c a lb. for 90-lb. cheese and 6c lb. for 10-lb. cheese. The decision was reached to make 10-lb. cheese.

The Producers' Dairy, which is overstocked with milk, have started to ship 8,000 lbs. of milk a day to the Marvelville Cheese Factory.

NATION VALLEY

Relatives from here attended the funeral of the late Mr. Elmer Baker, of Russell, last week.

Mrs. Geo. C. Merkley was calling on Mr. Enos Merkley at the home of his daughter, and had dinner with Mrs. Fred Forward.

Mr. and Mrs. Arthur Bailey, of Chesterville, spent Sunday with Mr. and Mrs. Robt. Allison.

Dr. T. A. Lewis and Mrs. Lewis spent the week-end with the latter's sister, Mrs. G. O. McElheran.

Mrs. John A. Munro and son, Dwayne, were calling at the home of Mr. Elmer McMillan, of Elma.

Rev. Wm. Reid, of St. Paul's Presbyterian Church, Winchester, was calling in this vicinity a few days ago.

Mr. and Mrs. J. D. Bailey were visiting Mr. and Mrs. Glenn McMillan, of Elma, the first of the week.

The sympathy of this community goes to Mr. K. K. Wood and family, of Chesterville, in the death of the late Mrs. Wood. Mrs. Wood was formerly Miss Sarah Hess, eldest daughter of the late Mr. and Mrs. Ransom Hess, of this vicinity.

Mr. and Mrs. Harold Baker visited Mr. and Mrs. Emerson Faulkner, of Morewood, on Saturday last.

Mr. and Mrs. Wm. Murray and son, Mr. John Murray, of Toronto, spent the holiday week-end with Mrs. Murray's parents, Mr. and Mrs. Enos Munro.

Kits for Asian, Latin American Midwives



The United Nations International Children's Emergency Fund (UNICEF), is supplying 2000 midwifery kits to countries in Asia and Latin America. The kits (as shown above) will be used by villages' midwives on whom women in those parts of the world are almost wholly dependent. For the first time these kits will have at hand the essential instruments, medicine and material for modern midwifery practice. They weigh about fifteen pounds, and can be carried on the midwife's back or separated and carried by hand.

Cheese Producers To Vote On Pooling

During the week of June 2nd, Ontario Cheese Factories will vote by ballot on the question of delegating to the Sales Agency of the Ontario Cheese Producers' Marketing Board the authority to pool the payments for cheese produced in Ontario during the period April 1st to December 31st, 1952. This was announced by the Ontario Farm Products Marketing Board who stated that a petition for such a vote had been received from the Ontario Cheese Producers Marketing Board.

The petition for this vote follows the negotiation of the recently announced co-operative marketing agreement of the Ontario Cheese Producers' Marketing Board and the Canada Department of Agriculture. Under this agreement the Canada Department of Agriculture guarantees the first payment on the cheese on the basis of 24c a pound, first grade, large white unwaxed cheese, f.o.b. factory. The Ontario Cheese Producers' Association is free to market the product throughout the year to the best possible advantage and, with the consent of the Canada Department of Agriculture, to make interim and final payments to the cheese factories on behalf of their milk suppliers following sales of cheese throughout the season. Subject to the cheese being sold, any funds remaining in the pool must be distributed to the cheese factories not later than March 31st, 1953.

Each farmer-owned cheese factory will have one vote, and the President of each such factory operating in 1952 will be entitled to register that vote. In addition, all shippers who send their cheese milk to a privately-owned or company factory which buys milk outright will be entitled to register one vote for that factory. A meeting to name the producer representative entitled to vote for that factory will be held during the week of May 26th.

To facilitate voting, the Agricultural Representative, who has been appointed Chief Returning Officer in each County or District, will visit each factory during the week of June 2nd to enable its representative to vote. However, the Secretary or some other officer of each factory is requested to advise the Agricultural Representative for his County or District of the name and address of the voting delegate not later than May 31st.

The Farm Products Marketing Board points out that at least a two-thirds majority favourable vote of the cheese factories operating in 1952 is required if the authority to pool payments to be delegated to the Sales Agency. They conclude: "Vote as you like, but please vote so there may be a wide expression of opinion on this question.

D. B. DEWAR WINS QUEEN'S SCHOLARSHIPS

Among the students winning scholarships at Queen's University this year is D. B. Dewar, of Kenmore, a 3rd year Arts student, who will be presented with the following: Special fellowship for use at Institute of Public Affairs at Salisbury, Conn.: Reuben Wells Leonard Scholarship, valued at $200 for second highest standing in 3rd year; the class of 1909 Arts Scholarship in History, $25; Arts '15 Scholarship, $26; Thomas M. Walsh Memorial Prize in History, $10; and the Adam Shortt Scholarship in Political Science, $40.

Buy, Sell and Rent through Press Classified Advts. They bring results, cost little.

Classified Ad. Section

NOTICE—Advertisements for our Classified Columns, such as For Sale, Wanted, Found, Lost, Cards of Thanks, In Memoriam, etc., are inserted on a **Cash** basis only. They will not be accepted over the telephone. They must be brought to the office or mailed with remittance enclosed. Rates will be given on request.

FOR SALE

FOR SALE—1 Gray Horse, weight about 1250 lbs. Apply to Harvey Rozon, R. R. 1, Winchester. 1-2p

FOR SALE—A quantity of Hard Wood and a quantity of Soft Wood, not mixed, for sale. Apply to Bert Casselman, Elma. 1-2p

FOR SALE—1951 Five-H.P. Elto Outboard Motor, used only 2 months, in A-1 condition. Price $180.00. Apply to R. A. Keyes, Winchester. Box 180. 1c

FOR SALE—Privately-owned Piano in excellent condition. Not scuffed in any way. Priced reasonable. May be inspected at owner's home. Apply at Press Office. 52-1p

FOR SALE—One McCormick Deering Farmall A Tractor, in good condition. Apply to Southend Service, F. H. Deeks, Winchester. Phone 38. 52-1p

FOR SALE—A quantity of Mixed Grain: Oats, Barley and some Buckwheat. Apply to Kenneth Cinnamon, Phone 194W4, Winchester. 52-1p

FOR SALE—Boys' Balloon Tire Bicycle, in good condition, double frame. Phone Winchester 70R. 51-1p

BABY CHICKS

We're agent for Hillside Chicks. Ask us for prices and particulars of breeds, crosses. Started chicks also. Immediate delivery. Your May chicks certainly should be Hillside. P. C. Brayman, Kemptville. Phone 244. 1c

BALING WIRE

We can supply Baling Wire for International, John Deere, Case or any other make of Hay Baler. Price 15½ cents per lb., delivered in any quantity, large or small. Phone 660. Sullivan Bros., Chesterville. 51-No.2p

FOR SALE

1 New Ford Tractor, with Plow; 2 Used Farmall A Tractors, 1 Used Farmall C Tractor, 1 New Farmall A. Touch Control, 1 New Farmall C Touch Control, 1 New Farmall H Tractor, 1 New Fertilizer Distributor, 2 New Fertilizer 15M Tractor Disc Drills (bargain price); 2 New Fleury-Bissell 30 Tractor Disc Harrows (Bargain); 2 New 7-ft. I. H. Tractor Disc Harrows (Bargain); 1 Used 7½-ft. Spring Tooth Cultivator (Bargain). Apply to Ross H. Beckstead, Williamsburg. 52c

TO RENT

TO RENT—Small Cottage along the St. Lawrence River, for season. Raté reasonable. Apply to W. C. MacDonald, Winchester. 51-1c

WANTED

WANTED—Girl to assist with housework. Family of two adults. Sleep in. Apply to Mrs. G. E. Payne, Winchester. 1-2p

TEACHER WANTED—For Cloverdale Public School, S. S. Nos. 22 and 23, Mountain. Apply, stating qualifications and salary expected, to Mrs. Jean Stobo, Sec.-Treas., Winchester, R. R. 1. Phone 171J4. 1p

WANTED—Waitresses and Waiters and General Help wanted at the Playdium Restaurant Recreation, Morrisburg. Apply in person. 52-2c.

HELP WANTED—Men or boys to mow grass at Maple Ridge Cemetery. Apply to D. G. Hutt, R. R. 3, Chesterville. Phone 490. 51-1c

NOTICES

PERSONAL — Hygienic Supplies (Rubber Goods) mailed postpaid in plain, sealed envelope with price list. Six samples 25c, 24 samples, $1.00. Mail Order Dept. M-57. Nov-Rubber Co., Box 91, Hamilton, Ont. tfc.

NOTICE !

I will not be responsible for the safety or disappearance of any young stock pastured on my property.—Peter Poole, Winchester. 1-2p

CARD OF THANKS

CARD OF THANKS—I wish to express my sincere thanks to everyone for every kindness, while I was in Kingston General Hospital and since my return home.—Laura (Mrs. Arnold) Peterson. 1p

CARD OF THANKS—The family of the late James Algate wishes to express its appreciation for the many acts of kindness and expressions of sympathy extended to them, during their recent sad bereavement in the loss of a beloved father. 1p

CARD OF THANKS—I wish to thank all my frieinds who so kindly sent me cards and visited me during my stay in the Winchester Hospital and since my return home. A special thank you is extended to Dr. Kinnaird, Dr. Morrow and the nurses.—Norman McCormick. 1p

CARD OF THANKS—To all the kind friends who, by their many acts of kindness during mother's illness and by their sympathetic expressions at the time of her death, we extend our most heartfelt thanks. We would like to thank each one personally, but the kindnesses were so numerous it would be impossible.—Thomas Thompson and family. 1p

CARD OF THANKS—We do wish to express our heartfelt thanks and gratitude to each and everyone of our many friends and neighbours who, through acts of kindness, messages of sympathy and beautiful flowers, helped us through our time of sorrow in the loss of our beloved mother and grandmother. Special thanks to the men's quartette, the Choir, Rev. Mr. Larsen and Dr. Byers.—The Family of the late Mrs. Wm. Clark. 1p

HINTS FOR THE HOME

Garden Stakes

Nothing is better for flower and vegetable garden stakes than the steel ribs from an old umbrella. They will last for several seasons.

Carpets

Brighten carpets by wiping over them entirely with a solution of ammonia and water. Wring out the cloth frequently and get a fresh supply of the solution.

Half A Lemon

If it is necessary to use only half a lemon in a recipe, don't discard the other half. Place it in a dish, cut side down, and put into refrigerator. It will keep until you find a use for it.

Bruises

Usually bruises can be prevented from turning colors by rubbing as soon as possible with sweet oil and then spirits of turpentine. Dusting this moistened surface with flesh-colored powder will finish the work.

To Mend Glass

Glass may be mended with a cement made by dissolving shellac in enough alcohol to make a mixture of the consistency of molasses. This cement will resist ordinary wear, but should be kept out of very hot water.

Tarnished Silverware

To remove tarnish from silver which has been stored away, soak for two hours in water left from cooking potatoes. (This removes much of the tarnish. The articles may then be rubbed with a soft brush and silver polish.

Clean Flowers

If the artificial flower on your coat or dress has become soiled and you are intending to discard it, put it into a jar of cleaning fluid, seal, and shake well, and you will find all soil will disappear, and you are saved the expense of a new flower.

LANG'S
Department Store

LADIES'
COTTON VESTS
Small, Medium and Large.
98c each

LADIES'
COTTON BLOOMERS 98c
Medium and Large
Oversize $1.45

LARGE STOCK OF LADIES'
CREPE SLIPS
Pacemaker, Formula, Su-Lette
$3.00 each

LADIES' MESH GLOVES
Black, Navy and Grey. Values to $1.25.
Only 49c

3 Grab Tables
Full of Bargains

CHILDREN'S OXFORDS
BOOTS AND SLIPPERS
Values to $3.00.
$1.98 Pair

LADIES' BLACK
PUMPS and STRAPS
Values to $4.00.
$2.98 Pair

MEN'S
OXFORDS & BOOTS
$3.98 to $4.95 Pair

Gents' Slippers
Made of extra quality Dark Red Leather. Regular $7.95.
"PACKARD MAKE"
For $5.95

Harry's
Sport Shop
Phone 327

MEN'S READY-MADE
SUITS
In Gabardine and several numbers of All-Wool Suits. These are reasonably priced and of excellent quality.

SPORT SHIRTS
A big line of plain colors, plaids, glen checks, elastic waist bands.

Men's Pants
A full racks of pants—a pair to suit everybody's taste. All Wool Gabardine, Celanese Gabs, Glen Checks, Wool Worsted and many others.

ADAM HATS, $5.00 up
The popular Hat of Canada.

MEN'S FINE
STRAW HATS, $2.00 up
In Greys and Brown. Just the thing for the 24th of May.

Bathing Suits
For Men and Boys.

A complete line of Work Clothes carried at all times.

NEW ELTO
OUTBOARD MOTORS
Sold by us. 3 H.P., $158.00; 5 H.P., $217.00; 12 H.P., $323.00.

FINE SHOES
We still have that special Brown Oxford. A real buy. Come in and see it.

SPECIAL
OXFORDS - $10.50

H. R. KEYES
St. Lawrence Street - Winchester.

Jo-Anne Shoppe

20% DISCOUNT
ON ALL FULL-LENGTH
Spring and Fall
COATS
All Colours and Sizes

HOSIERY SPECIAL
FIRST QUALITY, FULL-FASHIONED
NYLON HOSE
45 Guage, 30 Denier, All Colours. Sizes 8½ to 11.
Special - $1.25 Pair

Sportswear
We have a nice selection of Denim Skirts and Jeans, and you should see our Bathing Suits and other Sportswear.

We will gladly fit you with your New Sarong Girdle or any other foundation garment. We will do our utmost to satisfy you. Thanks a lot.

JO-ANNE SHOPPE
Winchester - - Phone 10.

Do YOU Need New Implements, Machinery, Equipment?
FARM IMPROVEMENT Loans

Farm improvement loans can be used to buy new implements, machinery and equipment to make your work easier and more profitable. Amounts up to $3,000 may be advanced under the plan and the money repaid by instalments spread over one, two or more years. The rate charged is 5% simple interest. Ask for full particulars at our nearest branch.

FARM IMPROVEMENT LOANS
can also be used for
New foundation or breeding livestock.
Fences, drainage and other developments.
Construction, repair, or alteration of any building on the farm.
Farm electrification.
New implements, machinery and equipment.



Ask for a copy of this booklet. It tells all about farm improvement loans.

THE ROYAL BANK OF CANADA
You can bank on the "Royal"
WINCHESTER BRANCH H. O. BALKWILL, Manager.

Dear Editor:

. . . the letters start. Then many readers of THE CHRISTIAN SCIENCE MONITOR tell the Editor how much they enjoy this daily world-wide newspaper, with such comments as:

"The Monitor is the most carefully edited newspaper in the U. S. . . ."
"Valuable aid in teaching . . ."
"News that is complete and fair . . ."
"The Monitor surely is a reader's necessity . . ."

You, too, will find the Monitor informative, with complete world news . . . and as necessary as your HOME TOWN paper.

Use this coupon for a Special Introductory subscription — 3 MONTHS FOR ONLY $3.

The Christian Science Monitor
One, Norway St., Boston 15, Mass., U. S. A.
Please send me an introductory subscription to The Christian Science Monitor—76 issues. I enclose $3.

(name)
(address)
(city) (zone) (state)
PB9

LAWN MOWERS
Sharpened and Repaired
NEW and USED
LAWN MOWERS
Trade your Old One in on a New One.
WINCHESTER REPAIR SHOP
Phone 17W.
Welding, Blacksmith, Woodwork.

WE ARE SPECIAL AGENTS FOR

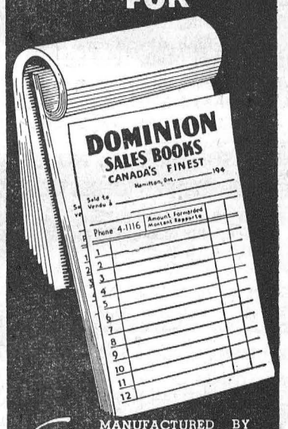

MANUFACTURED BY
Consolidated Specialties Limited
The Winchester Press

Professional Notices

CASS & CASS
F. M. CASS, M. A.
LAW OFFICES
Chesterville, Dial 735. Winchester.
Bank of Nova Scotia Block. Phone 11

W. E. CARSON, D.C.
CHIROPRACTOR
Cor. St. Lawrence and Victoria Sts.
Tuesdays and Saturdays:
1.00 to 5.30 p.m., 7.00 to 9.00 p.m.
Phone Winchester 45R.
17tfc.

G. WILLIAM GORRELL
Barrister, Solicitor, Notary Public
Office Phone 36 - Residence 6
MORRISBURG - Ontario
26-1 yr.

WINCHESTER BEAUTY NOOK
Jean and Florence Wyatt

LADIES! SPRING IS HERE!
The trend for Spring is short, with the new, natural Cold Wave. An individual style for everyone.
Open Evenings. Phone 244.

"HOLLYWOOD BEAUTY SALON"
Telephone 292 to-day for your appointment with "Hollywood Beauty Salon," featuring Machine, Machineless, Cold Wave and the new Flexa-wave Permanents.
Mrs. Louise Freeland
Gladstone Street - Winchester.

ATTENTION, LADIES!
Elaine's Beauty Shop, located first house West of Lannin's Mill. Machineless, Cold Waves & Flexa-Wave, also all types of Beauty Culture including Bleaching and Blending. Hours from 9 a.m. to 6 p.m.
Mrs. Ron. Patterson,

GENERAL INSURANCE
Hartford Fire Insurance Co., Lanark Mutual Fire Insurance Co., Hartford Accident and Indemnity Co., will protect you against loss by fire, wind, automobile damage; family sickness and accident, and cattle accident and death.
Consult: H. S. Carkner, Agent,
38-1 yr.p Real Estate and Insurance

FINANCING - INSURANCE
Automobiles and New Trucks
Financed and Insured.
Low Rates.
Howard Biccum - Phone 285.
Winchester, Ont.
49c-1 yr.

LYALL M. CROWDER
Representative For
Automobile - Fire - Wind, Etc.
MUTUAL LIFE OF CANADA
Auto Financing
Write or telephone 606r41,
South Mountain, Ont.

GRAHAM L. CASSELMAN
CROWN LIFE INSURANCE
GENERAL INSURANCE
Phone 150W3 - Winchester.
50-14p

HOWARD E. BICCUM
and
HAROLD D. POAPST
District Representatives for the North American Life Assurance Co.
Also a complete Insurance Service for all lines of Fire and Casualty Insurance, including Hospitalization. Auto Financing and Real Estate also handled. Phone 285. Winchester.

S. EARL FREELAND, C.L.U.
District Representative for The Manufacturers' Life Insurance Company
Special Services offered in connection with Group Pension Plans, Group Insurance, Estate Analysis, etc.
Telephone 292. - Winchester.

For Cemetery Memorials see
W. J. L. BOYD & SONS
representing
R. M. Best Granite Co., Kingston.
Architects and Craftsmen of Civic and Private Memorials. Church Memorials of Bronze, Marble and Brass
PHONE 144 WINCHESTER

JAKE ROSS
All kinds of Poultry wanted at all seasons. Wool wanted. I buy all kinds of Hides.
Phone 81 - - Winchester

INSURANCE
FIRE, HAIL, ACCIDENT, LIVE STOCK AND AUTOMOBILE
Apply to
WALTER MOFFAT, Winchester, Ont.

CANADIAN LEGION, B.E.S.L.
BRANCH 108, WINCHESTER
Meets second Thursday of each month in the Legion Hall, Winchester.
All War Veterans Welcome.
J. M. VANBRIDGER, President.
A. M. ALEXANDER, Sec'y-Treas.

HENDERSON LODGE, NO. 383
A. F. & A. M., WINCHESTER
Meets in the Masonic Hall, Royal Bank Block, on second Friday of each month at 8 p.m.
Visiting Brethren Welcome.
GORDON MULHOLLAND, Wor. M.
DR. W. A. SHERWOOD, Secretary.

WINCHESTER L. O. L. NO. 862
Meets regularly in the Orange Hall, Winchester, at 8 p.m., on the second Monday of each month. Visiting Brethren always welcome.
Roy E. Annable, W.M.
Doug. Johnston, Rec.-Sec'y.

ATTENTION, FARMERS!

We pick up Dead Horses and Cows. Phone Collect. Ottawa 3-7102.



Hello Homemakers! There's magic with cream. Don't you feel like a magician when chilled cream begins to puff, billowy-like, around the beaters? Then, too, there is great delight in everyone's expression whenever they are served dessert topped with plain whipped cream. Have you ever varied the taste of whipped cream? You can flavour it sparingly with a drop of extract or fruit juice, sweeten with white or brown sugar, or sprinkle sparingly with nutmeg, slivered candy-ginger, or minced maraschino cherries.

TAKE A TIP

1. Whipped cream is often used without whipping in ways similar to those for light cream.

2. Among the favourite desserts topped with whipped cream are fruit shortcake, warm gingerbread, sweet gelatines, custard and cream-type pies, plain cakes, and chilled, cooked fruit.

3. The family will always enjoy whipped cream mixed with salad dressing (1 c. cream to 1-2 c. dressing) on fruit salads.

4. Sour cream can also be beaten and used for vegetable salads. Beat 2 sieved cooked egg yolks with 1 cup of sour cream, 1 tsp. lemon juice and 1-2 tsp.. salt for vegetable or fish salads.

5. Variations of flavourings for sour cream are cardamon seed, horse radish or chopped chives.

6. To whip cream:
(a) The colder the cream, the faster it whips; (b) A deep, narrow-sided bowl will whip a small quantity. (c) Cream that is 24 to 72 hours old is whipped easily. (d) Add 1-2 tsp. of gelatin before cream is beaten if it has to stand for more than an hour before serving. (e) Fold in sugar after beating, else the volume will be smaller than usual.

7. Keep whipped cream cold after beating.

8. Leftover whipped cream may be frozen in a cup and kept in the freezing unit for a week if necessary.

Date Parfait

1-2 cup chopped pitted dates, 1 1-2 cups water, 1-4 cup sugar, 1-4 tsp. salt, 4 egg yolks, well beaten; 1-2 cup orange juice, 1-2 cup of heavy cream, whipped.

Cook dates in water 20 minutes, add sugar and salt and cook 10 minutes longer. Pour slowly over egg yolks. Cook over boiling water until thickened, stirring constantly. Chill and add orange juice and whipped cream. Freeze in electric refrigerator until firm. Makes 1 quart.

Heart Cake

2 1-4 cups sifted cake flour, 3 tsps. baking powder, 1-4 tsp. salt, 1-2 cup shortening, 1 1-2 cups sugar, 2 eggs, separated; 1 cup milk, 3-4 tsp. lemon extract, 1 1-4 cups tart red jelly, 1 cup heavy cream, whipped.

Sift flour, baking powder and salt together. Cream shortening with 1 1-4 cups of the sugar until fluffy. Add egg yolks and beat vigorously. Add sifted dry ingredients and milk alternately in small amounts, beating well after each addition. Beat egg whites until nearly stiff, add remaining sugar and beat until stiff; then fold into cake with flavouring. Turn into two greased (8 inch) pans and bake in electric oven 350 degrees, 30 minutes. When cool, melt jelly over warm water and spread between layers and over top and sides of cake. Chill until set. Just before serving, pipe whipped cream in heart shape on top and serve with more whipped cream. Serves 10.

Apricot Cream

1 cup cooked sieved dried apricots, 2-3 cup sugar, grated rind of 1-2 lemon, 1 tsp. unflavoured gelatin, 1-4 cup water, 1 cup heavy cream, whipped.

Combine apricots, sugar and lemon rind. Soften gelatin in water and dissolve over hot water. Add to apricot mixture and blend. Pour into refrigerator tray and chill until light and fold in whipped cream. Continue freezing in electric refrigerator until firm. Serves 6.

Butter Pecan Ice Cream

1-2 cup sugar, 1-2 tsp. salt, 1 1-3 cups milk, 1 cup of broken pecan meats, 2 tbsps. butter, 2 eggs, separated; 1 cup heavy cream, tsp. vanilla.

Dissolve sugar and salt in milk. Brown pecans in butter, cool. Beat egg white until stiff but not dry. Beat egg yolks until thick and lemon coloured. Whip cream until thick enough to hold a soft peak; add vanilla and fold in egg yolks, egg whites, milk and pecans. Pour into freezing tray of electric refrigerator and freeze, stirring every 30 minutes until the mixture will hold its shape, then freeze until firm. Serves 6.

SUNDAY, JUNE 1st, IS SHUT-IN'S DAY

In every community there are many individuals confined to homes and hospitals because of ill health or physical disability. Many have no friends and they spend long days waiting for the step of a friend that seldom comes. The postman passes their door, and flowers are always for others. In every community there are fine Christian people who are most willing to serve, who have the time to do it, but who do not know where they can go to serve.

In your own neighbourhood, in hospitals, rest homes and other such institutions the opportunity to be of service to others presents itself. If you would know a new adventure in neighborliness search out these people, not only on Shut-in's Day but on many days through the year. You will find that joy comes not to him who seeks it for himself, but to him who seeks it for other people. Let us remember the shut-ins, and render what service we can to them, whenever the opportunity affords.

Two little boys stood with their noses pressed against a barber shop window.

"Gee, Mickey, look at that one!" said one, pointing to a barber wielding a singeing taper: "He's looking for 'em with a light."

Sunday In The Churches

PENTECOSTAL SUNDAY, JUNE 1st

The Day of Pentecost

"And when the day of Pentecost was fully come, they were all with one accord in one place. And suddenly there came a sound from heaven, as of a mighty rushing wind, and it filled all the house where they were sitting. And there appeared unto them cloven tongues like as of fire, and it sat upon each of them. And they were all filled with the Holy Ghost, and began to speak with other tongues, as the Spirit gave them utterance. And there were dwelling at Jerusalem Jews, devout men, out of every nation under heaven. Now then this was noised abroad, the multitudes came together, and were confounded, because that every man heard them speak in his own language. And they were all amazed and marvelled, saying one to another, "Behold, are not all these which speak Galilaeans, and how hear we every man in our own tongue, wherein we were born? We do hear them speak in our tongues the wonderful works of God."

WESLEYAN METHODIST CHURCH
Rev. Henry Kielty, Minister.

Winchester: Bible School at 9.45 a.m. Morning Worship at 10.45 a.m. Evening Evangelistic Service at 7.30 p.m. Mid-week service for prayer and fellowship on Wednesday at 7.30 p.m. Monthly Missionary Service on Thursday at 7.30 p.m. Youth meets each Friday at 7.30 p.m.

Hallville—Sunday School at 2.15 p.m. Afternoon Worship at 3.00 p.m. Prayer Service on Tuesday at 8 p.m.

BAPTIST CHURCH
Pastor Ben. Richardson, Minister.

Sunday School at 10.00 a.m. Public Worship at 11.00 a.m. Evening Service at 7.30 p.m. Prayer Service on Wednesday at 7.30 p.m.

UNITED CHURCH OF CANADA
Rev. T. N. Mitchell, Minister.

Winchester: Public Worship at 10.30 a.m. and 7.30 p.m. Sunday School at 11.30 a.m. Mid-week Service on Wednesday at 7.30 p.m.

Harmony: Sunday School at 2.15 p.m. Public Worship at 3.00 p.m.

CHURCH OF ENGLAND
Canon Gordon Carryer, Incumbent.

South Mountain: St. Peter's, Holy Communion at 9.00 a.m. Winchester, St. Matthias, Holy Communion at 11.00 a.m.

PRESBYTERIAN CHURCH
Rev. William Reid, Minister.

Winchester: Sunday School and Bible Class at 10.00 a.m. Public Worship at 11.00 a.m. and 7.30 p.m.

Winchester Springs: Service of Worship at 9.45 a.m. Sunday School at 10.45 a.m.

CANADA'S health

STINGS, BITES AND SCRATCHES

Insect bites and stings, one of the hazards of early summer, may become infected if they are scratched or rubbed. Bathing the spot with a solution of baking soda, epsom salts or vinegar and water will often alleviate the itching. Covering the bite with a sterile dressing will help to prevent infection from scratching. The use of insect repellent usually proves that prevention is better than cure.

DIABETES CONTROL

In 1950, diabetes killed 1545 Canadians despite the fact that medical science has developed methods of diagnosing the earliest symptoms of the disease and has produced means of controlling it. Periodic medical examinations make it possible for immediate action if any sign of the disease appears. By keeping the weight down to normal, especially if over 40 years of age, and eating a regular balanced diet, the health will be improved and diabetes will be less likely to occur.

FOOT LOOSE AND LIMBER

Foot exercises not only keep feet supple but also help to prevent tiredness and cramp. There are many beneficial exercises such as picking up marbles with the toes, walking around the room on the outer edge of the foot and rising up and down on the ball and toes of the foot. Daily bathing plus careful drying and dusting with a good foot powder will help to keep feet healthy. Well-fitted shoes are essential. Those who have much walking or standing to do should give special attention to the heels, so that the maximum of support will be assured.

SUMMER EXODUS

Soon there will be a general exodus to summer cottage or resort.. At most of these country places the only milk obtainable is raw. Unpasteurized milk may carry germs of septic sore throat, scarlet fever, dysentery, tuberculosis or undulant fever. Unless it is pasteurized, infected milk may cause humans to contract any of these diseases. No infant should be given raw milk. If it is not possible to obtain safe milk, it may be pasteurized at home by heating to 165 degrees F. and then cooling quickly.

BRIDGE MARATHON NETS $118.00 FOR HOSPITAL AUXILIARY

Climaxing activities for the season, the Winchester Bridge Marathon ended up with a grand finale at the Town Hall on Thursday evening of last week with over one hundred attending.

Prizes for play during the year were won by Mrs. Floyd Armstrong and Mrs. Raymond Summers, winners of the Marathon. Consolations went to Mrs. Percy Roberts and Mrs. Neil Hutt. Door prizes were presented to Mrs. J. Crummy, Mrs. E. Davidson and Mr. L. Boyd by Mr. Walter C. MacDonald.

Sponsored by the Ladies' Hospital Auxiliary, the Marathon netted approximately $118.00 this year, to be used in the purchasing of supplies for the District Memorial Hospital.

Lunch was served by Mesdames Raymond Summers, Howard Fetterly, Chester Robinson and the Misses Jean Wyatt and Madge Coons.



CAMPBELL McDONALD

CFRA's News Director is off to Europe on a 3-week flying trip to visit Canadian jet-fighter squadrons at North Luffenham in England and the 27th Canadian Infantry Brigade at Hanover, Germany. Mr. McDonald plans also to report on European political and social developments. His commentaries will be heard regularly over CFRA. The trip was arranged by the Royal Canadian Air Force.

THE HUMAN SIDE OF EISENHOWER

In an exclusive interview, Mrs. C. Gage Lent, the woman who managed the Eisenhower's home at Columbia University, reveals little known tales about General Ike's private life, in the June 1st issue of the New Color Gravure American Weekly distributed with The Detroit Sunday Times.

INKERMAN UNITED W. M. S.

The May meeting of the Inkerman United W. M. S. was held in the church with Mrs. C. R. Sutherland, the president, in the chair. The meeting opened by all repeating the Aim and Object of the Society. After the minutes and roll call, Mrs. Harold Baldwin tabulated the books read for the Reading Course, and $1.00 was to be sent the Presbyterial Supply Secretary, Mrs. E. Steele, for vacation school supplies. A motion by Mrs. H. Baldwin and Mrs. Ray Brown nominated Mrs. Russell Crowder as delegate to the School for Leaders, August 11-15, and a donation of $2.00 was to be sent to Mrs. Johansen. A discussion on securing new active and associate members resulted in a number of cards being given out for a canvass. The treasurer reported $50.00 taken in at the Thank Offering Service on Good Friday.

The program was in charge of Mrs. Ray Brown. Following responsive reading, Mrs. Russell Crowder, intercessory prayer convener, gave a meditation on prayer. After singing a hymn, Mrs. Ray Brown, assisted by Mesdames C. R. Sutherland, Geo. McIntosh, Ira Ennis and R. A. Crowder, gave a playette on the Value of the Annual Report, now called "Thro' Missionary Windows." This gives first hand information of our Home and Overseas Missions and from our Missionaries, also the names of officers in the Branch, Presbyterial and the local organizations, as well as all contributions. A wealth of information is found within its covers.

The hymn, "I Am Thine, O Lord." was sung, and the meeting closed with the Benediction.

Buy, Sell and Rent through Press Classified Advts. They bring results, cost little.

Weed of the Week!

LEAFY SPURGE

Nothing is more exasperating than to chop the roots of a weed into small pieces and then have each piece produce a new plant. However, according to C. H. Kingsbury, Fieldman for the Crops Branch, Department of Agriculture, this is the sort of thing which can be expected from Leafy Spurge, this week's choice for "Weed of the Week." If the rootstock of Leafy Spurge is cut into pieces one-half inch long, each one will produce a new plant. He adds that the seed pod provides a further means of spreading this weed. It explodes and throws the seeds in all directions to start up new crops of the weed.

Leafy Spurge has long straight stems which grow from the joints of its creeping rootstocks, to a height of two to three feet. The stems are covered with numerous long, narrow leaves, and greenish-yellow flowers top the plant in a cluster.

Mr. Kingsbury points out that Leafy Spurge is very like Field Bindweed in its habit of crowding out other crops, and taking possession of a field, unless it is brought under control. To prevent further spread of the weed, he suggests that the field be mowed, or pastured by sheep before the seed sets. However, to eradicate the weed, more drastic action is necessary. Mr. Kingsbury recommends frequent and continued cultivation with a disc for two years to exhaust the rootstocks. This cultivation must be carried on over the period and be sufficiently frequent to prevent the roots from getting a fresh start.

As far as the use of chemicals go, Mr. Kingsbury states that heavy and repeated applications are necessary. The use of either 2-4-D or a fifty-fifty mixture of 2-4-D and 2-4-5-T will give satisfactory results provided several applications are made.

In conclusion, Mr. Kingsbury advises that only through persistent treatment, either by cultivation or chemicals can Leafy Spurge be completely eradicated. Either of these methods must be continued until no new growth of the weed appears, if eradication is to be achieved.

CANADA'S ATOMIC LEADERSHIP

An atomic source of power which the Canadian Government is planning to administer as a public utility lies at the heart of current research at Chalk River, Ontario, reports the Toronto Star Weekly in its May 31st issue . In the use of atomic energy for industrial need and welfare of mankind, William Stevenson writes that the Chalk River plant is second to none. The "Cobalt Bomb," latest cancer weapon, was born at Chalk River.

The article is illustrated with a photograph in four colours, and the front page of the rotogravure section shows an atomic bomb explosion in Nevada.

ARE YOU A GOOD MOTHER-IN-LAW?

The following two paragraphs are a continuation of an article, under the above heading, printed on page seven of this issue:

15 to 25 times—You probably feel that you're justified though misunderstood, but there's lots of room for improvement.

25 to 30 times—With all these detective stories and people planning perfect murders, you'd better change your ways before it's too late.

—Selected.

MATILDA W. C. T. U. MEETING

The monthly meeting of Matilda W. C. T. U. was held on Thursday last at the home of Mrs. Herbert McQuaig, at two p.m., with the president in charge. Following a hymn and prayer, the minutes, roll call and business were attended to. A reading was given by Miss Florence Roode, and the Scripture lesson was read by Mrs. H. McQuaig. Prayer was offered by Miss Roode. Mrs. Percy Ellis gave an interesting reading, and prayer was given by Mrs. James Burden and Mrs. P. Ellis. The meeting closed with the Mizpah Benediction. Lunch was served and a social hour spent.

Dairy Rations

We dont' make extravagant claims for the feeds we handle, but we do believe in their high quality.

Try a few Bags of
LAKE OF THE WOODS 16%
DAIRY RATION
We know you will like it!

HUGH McMASTER
PHONE 431. WINCHESTER, ONT.

I'm Taking It Easy In The Kitchen
So I Can Enjoy Myself This Summer, And
I Get My Home-Made Baking, Fresh Every Day At
SUMMERS' BAKERY
WINCHESTER, ONT.

For Quick Results, try a Press Classified Advt.

FUL-O-PEP
Now FORTIFIED with ADDITIONAL TRACE MINERALS!



Up to
40 More Eggs per Bird
FROM PULLETS RAISED ON
NEW FUL-O-PEP FORMULA!
Up to 40 more eggs per bird were laid by pullets started and grown on the new Ful-O-Pep formula than by birds raised on "regular" Ful-O-Pep! And these "regular" feeds are the same feeds that have helped grow so many high producers!
Raise this year's pullets on
FUL-O-PEP
Stocked and Sold By
Fennell Feed Company, Winchester

Arthur A. Crawley & Co.
Chartered Accountants
OTTAWA - MONTREAL - BROCKVILLE - TORONTO
SUDBURY - NORTH BAY - SAULT STE. MARIE
Ottawa Address—119 Blackburn Bldg.

NEXT WEEK AT THE
"Picadilly Theatre"
WILLIAMSBURG - - - ONTARIO

THIS THURSDAY, FRIDAY & SATURDAY



Screenplay by OSCAR BRODNEY and LEWIS MELTZER • Directed by GEORGE SHERMAN
Produced by LEONARD GOLDSTEIN

MONDAY, TUESDAY AND WEDNESDAY
"Man In The White Suit"
A comedy. Starring Joan Greenwood, Alec Guinness and Cecil Parker.

THURSDAY, FRIDAY AND SATURDAY



New AMM-I-DENT *CHLOROPHYLL TOOTH PASTE*
33c - 59c - 89c

SUN GLASSES - 15c to $2.98
Air Force Style, Special - 99c

ALL SPRAY CHEMICALS FOR GARDEN, ORCHARD, FLOWER, or BARN USE. Available at Lowest Prices.

Phone 34 **J. F. Smith Drug Co. Ltd.** We Deliver
G. H. LaROSE, Phm. B. WINCHESTER

W. C. MacDONALD
The Most MODERN and The BEST FARM EQUIPMENT
THE COCKSHUTT LINE
NEW STOCK IN:
Wagons, Spreaders, Power Mowers
Swathers, Side Rakes, Hay Loaders
Tractors, Forage Harvesters, Balers
and Combines.
GOOD USED MACHINES FOR MANY USES
W. C. MacDONALD
Main Street West, WINCHESTER, Telephone 299

Ottawa Exhibition

AUGUST 18th to 23rd

Closing Dates For Entries

Horses, Cattle, Sheep, Swine, and Poultry	July 28th
Horse Show	July 28h
Handicrafts	July 28h
Hobby Show	July 28h
Women's Institutes	June 28th
Junior Agriculture	August 4th
Agriculture and Horticultural	August 4th
Dairy and Other Food Products	August 4th
Highland Dancing	August 4th
Dog Show	August 6th

All entries must be on official forms which may be secured from:

The Central Canada Exhibition Association
Lansdowne Park, Ottawa, Ontario, Canada

(Prize List on request)



"... saved me days, perhaps weeks, of work"

After returning from his first trip to the West, a business man wrote his bank:

"I arrived having no idea where to start in to make the connections I required. The thought occurred to me that perhaps the bank, which has been very helpful to me on numerous occasions, would give me some guidance. Mr. W. proved to be of tremendous help. He introduced me to the people I should have met and saved me days, perhaps weeks, of work."

Every chartered bank works this way. Whether you walk into your neighborhood branch or one a thousand miles away, you will find the same full range of banking service—and the same readiness to help.

This advertisement, based on an actual letter, is presented here by

THE BANKS SERVING YOUR COMMUNITY



BILOW'S
AUTO SALES

MERCURY LINCOLN & METEOR CARS and TRUCKS.

NEW and USED CARS, TRUCKS and TIRES
AUTO PARTS, FOR ALL MODELS

Half-Ton Mercury Truck Now On Display, also New Meteors and Mercurys.

Chevrolet, Ford, Plymouth or Dodge Cars. Rebuilt Transmissions from 1928 to 1951 for

REPAIRS TO ALL MAKES and MODELS

FOR PROMPT SERVICE CALL 249.

LLOYD BILOW - - Winchester.

Are You A Good Mother-In-Law?

Facts

1. Do you live nearer your son than one mile in town or ten miles in the country?
2. Have you any financial control over your son If so—
3. Do you make a point of retaining it? If so—
4. Do you exercise it?
5. If your son asked you to lend him money, would you insist on knowing what it was for?
6. If you are taken out by your son and his wife, do you insist on paying?
7. Do you try to arrange that you all take holidays together?
8. If you want to see them, do you expect them to come and see you rather than that you should visit them?
9. Have you regular occasions (i.e., Sundays, birthdays) when you expect them automatically to come and see you?
10. If they live some distance away, do you expect regular letters?
11. Do you drop in on them at odd times without being asked?
12. Do you expect to be kept informed of their plans?

Feelings

13. Do you feel that your happiness has been diminished by your son's marriage?
14. If you were (or are) a widow, or living apart from your husband, do you feel that your son's responsibility towards you would be (or is) thereby the greater?
15. Do you think that your daughter-in-law is bringing up her children badly, and that it is up to you to counteract her influence?
16. If your daughter-in-law has a career do you think it is bound to make her neglect her home and husband?
17. Honestly now, do you dislike your daughter-in-law?
18. Do you attempt to form an alliance with one against the other?
19. Would you feel offended if they gave a party to which you were not invited?
20. When you visit them, do you feel more privileged than the ordinary guest?
21. Would you be secretly pleased if your son was unhappy with his wife and came to you for comfort?

Conversation

22. Do you ever suggest that you should all set up house together?
23. If they tell you about something they're planning to do, do you ask them where they're getting the money from?
24. Do you find that other than her husband, you and your daughter-in-law have no subjects of common interest?
25. Do you talk up to your daughter-in-law if she is cleverer than you, or down to her if she is not?
26. Do you delicately desparage her when speaking to your friends?
27. Do you say to your daughter-in-law, "You must see he doesn't fill his pockets with dirty handkerchiefs," or "that he puts lotion on his hair," or "that he doesn't run his shoes down at the heel?"
28. Do you point out that your son is not fulfilling the promise he showed before he married her?
29. Do you criticize your daughter-in-law to her husband, adding, "You know that all I want is your happiness?"
30. Do you make attempts to discover if a little stranger is on the way?

* * * *

Now count up the number of times you've answered YES.

0 to 5 times—You're a paragon of mother-in-laws and we hope that you're fully appreciated. (You're sure you marked quite honestly).

5 to 15 times—Certainly in this sinful world they're very lucky to have got you.

Buy, Sell and Rent through Press Classified Advts. They bring results, cost little.

U.N. Works to Control Narcotic Drugs

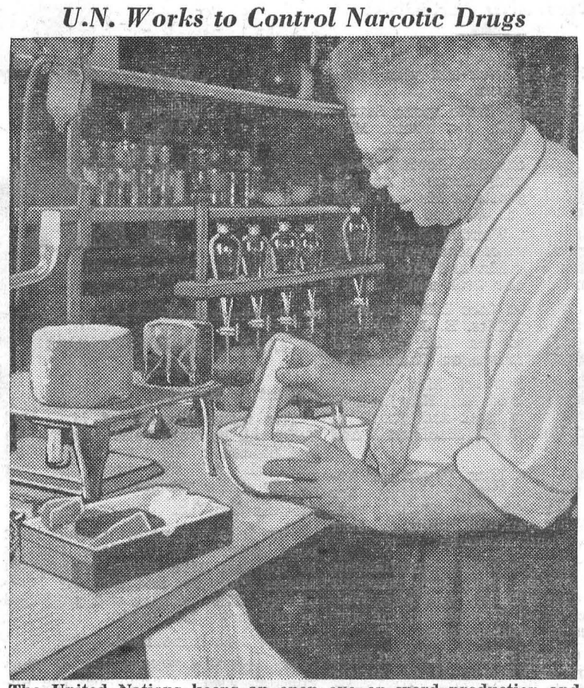

The United Nations keeps an open eye on word production and consumption of narcotic drugs and on their traffic. Through its Commission on Narcotic Drugs, U.N. considers reports from governments on their observance of international treaties on drug control, on illicit traffic and on seizures in their territories. The Commission is now considering measures to limit opium production and its use to scientific and medical purposes. Charles C. Fulton, head chemist of the U.N. Division of Narcotic Drugs, is seen here in his laboratory trying to determine the origin of some seized drugs.

MODERN ETIQUETTE

Q. Is it proper for a bride-to-be to write notes of thanks to all the guests who have attended a shower given in her honour?

A. Her only real obligation is to write a note of thanks to the hostess. Notes to the guests are not necesary, although there is nothing improper about writing them if she wishes. If she does not write them, she should entertain these friends at a luncheon, or tea, either before or after the wedding.

Q. How does one know which name to mention first when introducing two women?

A. Always present the younger woman to the older, but if they are about the same age, it doesn't matter.

Q. Is it correct to eat bananas with the fingers when at the table?

A. No; they should be skinned, placed on the dessert plate, and then cut with the side of the fork.

Q. Just what is the proper way to eat a chicken leg? Is it all right, after cutting off most of the meat, to pick up the bone in the fingers for the rest?

A. Not at the dinner table. The only exceptions are at certain restaurants where such a practice is encouraged as a feature of the house, and, of course, at picnics.

Household Hints

Spraying Roses

When spraying roses, do a complete job. To be effective, both sides of every leaf should be sprayed.

Frying Eggs

Add a generous pinch of flour to the grease and stir, just before putting in the eggs to fry; this will prevent the usual spattering of grease.

Warts

Touch the warts with nitrate of silver, or tincture of iodine, or bathe them two or three times a day with strong saleratus water, heating it each time.

Cleaning Shades

Non-washable shades can be cleaned by rubbing common salt over them. Rub well into the shade with a soft cloth, and this will renew their freshness.

Added Beauty

Try scattering portulaca seed in the cracks of "crazy" paving. When it comes up in the spring it will add beauty to the paving. It will not germinate until the weather is warm.

Aluminum Kettles

When aluminum kettles have become dull or black, clean them with a cloth dipped in lemon juice; then rinse in warm water.

Complexion Aid

To whiten the skin and tend to remove wrinkles, mix one fluid ounce of tincture of benzoin, 1-2 ounce of pure glycerine, seven ounces of distilled rose water. Bathe the face, neck, and hands with this at night and let dry on. Wash off in the morning with soft warm water and a very little Castile soap.

★ *REVOLUTIONARY*

B.F.Goodrich TUBELESS TIRE

THE ONLY TIRE THAT PROTECTS AGAINST *ALL THREE* DRIVING HAZARDS... PUNCTURES, BLOWOUTS AND SKIDS



YOU'VE HEARD ABOUT IT! YOU'VE READ ABOUT IT! NOW SEE IT AT

W. J. L. Boyd & Sons Ltd.

Chrysler and Plymouth Cars and Fargo Trucks

PHONE 144 - WINCHESTER

Let's get down to the Solid Facts!

Chevrolet Trucks Can Save You Money All Along the Line

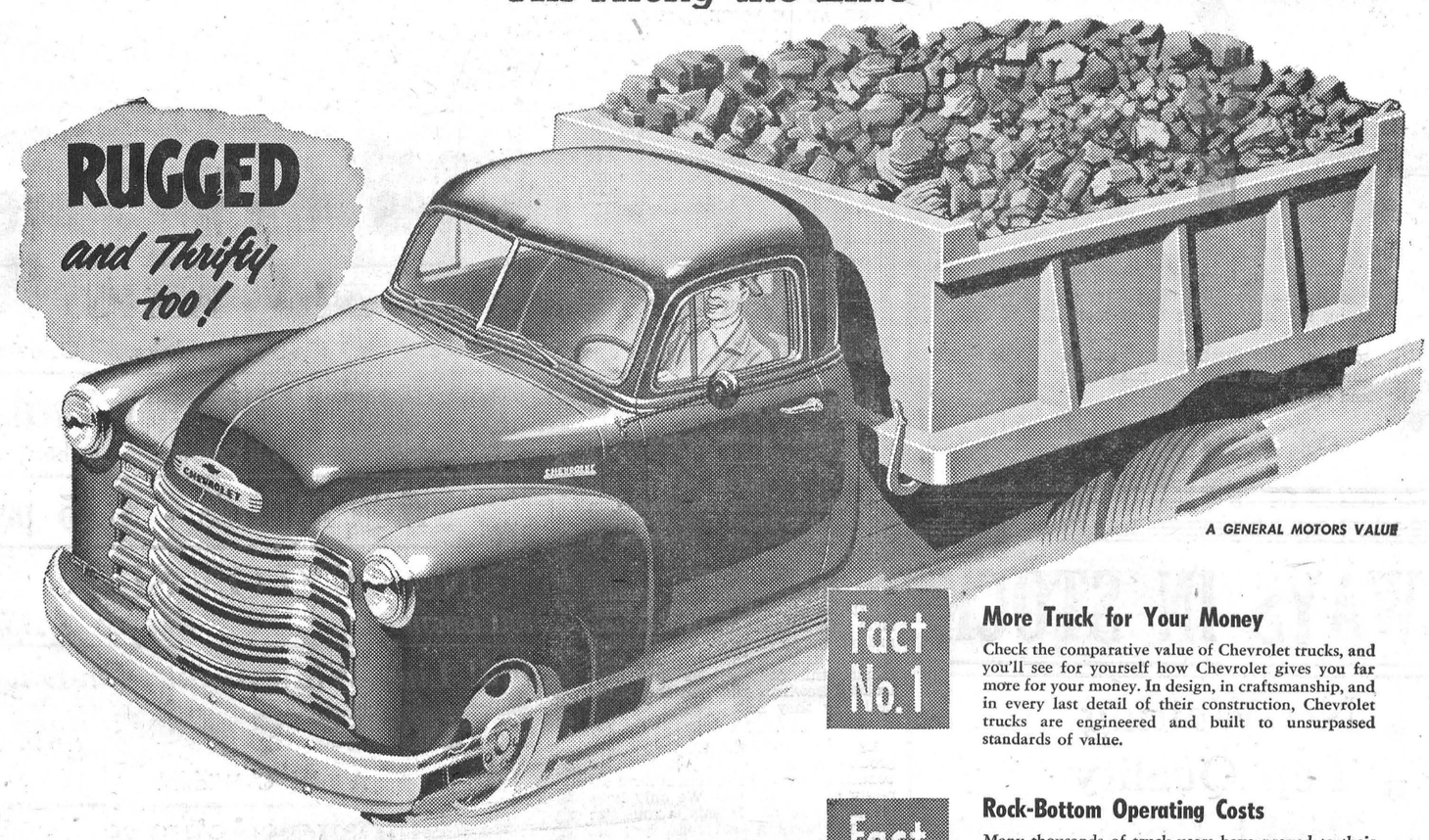

A GENERAL MOTORS VALUE

Look at the facts before you buy. They'll show you how a Chevrolet truck can mean really substantial savings on your hauling or delivery job. And they'll show you why.

In every detail, Chevrolet trucks are designed with the customer's job and payload in mind. Their economical, dependable Valve-in-Head engines, famous for power and stamina, keep fuel consumption low. Sturdy hypoid rear axles, deep channel-type frames, Flexi-Mounted cabs. Recirculating Ball-Steering and other Advance-Design features keep maintenance costs down. Value is built in to stay in — safeguarding your truck investment.

More Canadians buy Chevrolet trucks than any other make. Let the facts lead *you* to Chevrolet trucks for real savings — right from the start and on through the miles. Come in and talk over your truck needs and see how you can save money all along the line!

Fact No. 1

More Truck for Your Money

Check the comparative value of Chevrolet trucks, and you'll see for yourself how Chevrolet gives you far more for your money. In design, in craftsmanship, and in every last detail of their construction, Chevrolet trucks are engineered and built to unsurpassed standards of value.

Fact No. 2

Rock-Bottom Operating Costs

Many thousands of truck users have proved to their own satisfaction that Chevrolet costs the least of all to own and maintain! Valve-in-head economy, in the 92 h.p. Thriftmaster, 105 h.p. Loadmaster, 114 h.p. Torquemaster and 120 h.p. Workmaster saves on gas. Chevrolet's special 4-way engine lubrication system reduces wear, keeps oil costs low.

Fact No. 3

Engineered and Built for Your Loads

Chevrolet trucks are engineered to your payload requirements. You don't waste money by buying "too much truck" — you don't risk work interruption or slow downs by buying "too little truck." Frame, axles, springs, body, brakes, and power are part of a well-balanced team that does the job at lowest cost.

Fact No. 4

Lower, Slower Depreciation

Records show that Chevrolet trucks consistently bring more money at re-sale or trade-in than any other make of trucks which cost about the same when new. Chevrolet's market value stays *up* because the value stays *in*. Here is further evidence that Chevrolet is the best truck buy — and that's why more truck users buy them!

CT-352B

CHEVROLET first in demand in value in sales

ON THE ROAD WITH THE GREATEST PAYLOAD

MELVIN MOTORS LTD., Winchester

DUNCAN'S STORE

CANDY, Special - 25c lb.

While it lasts. This is a mixture of candies, regular retail price, 35c, 40c and 50c lb.

ICE CREAM 30c Pint Brick

It's a treat! It's a dessert! It's a food! It's freezer fresh! We suggest that you take it home by the Brick. Store it in your deep freezers. Save money and buy it at Duncan's

FACE CLOTHS - 10c each

White background, Pink Border, 10 x 11 inches, Good Quality.

BERRY SET, 7 Pieces, Clear Glass - 75c set

JUICE EXTRACTOR & Measuring Cup, Glass, 25c ea.

LINEN DISH TOWELS - 70c each

22x32 inches. Blue, Green, Yellow or Red Design.

FOR THAT NEW PIECE OF FISHING TACKLE CHOOSE IT FROM OUR LARGE AND VARIED STOCK

SEE OUR WINDOW FOR WEEK-END SPECIALS

REYNOLD'S MEAT MARKET

Phone 85, Winchester

?

There's No Question about the Popular Business that will be advertising regularly in this space, starting next week. For the answers to some of your buying problems, be sure and read this Advt. next week and every week.

ALWAYS IN STOCK

- No Waiting
- Top Quality
- Right Prices

Your requirements in Lumber, Millwork, Doors Shingles, Wallboards, Plywood, Nails, Paint, etc., always available.

Submit your blue-prints to us for estimates free of charge.

We specialize in the manufacture of Windows, Doors, Cupboards, etc., to your specifications

Everytime you call, enquire about our SPECIALS in Sheathing, 2 x 4s, Hardwood and Softwood Flooring, Sidings, Doors and other items. We can save you money. Complete Satisfaction Guaranteed.

H. S. LANNIN LIMITED

Manufacturers of Lumber, Sash, Doors, Frames, Trim, etc.
Retailers of Building Supplies.
WINCHESTER Phone 48W ONTARIO

SOCIAL AND PERSONAL

Mrs. J. A. Fraser, of Montreal, spent the past week-end with relatives at Rose Haven.

Mrs. Margaret Earle spent Saturday evening with her friend, Mrs. Annie Summers, of Winchester.

Mr. F. A. Coons, Mr. Gordon Coons and Master Buddy Coons spent the week-end the guests of Mr. and Mrs. Walter Coons , at Welland.

Mr. and Mrs. Wendell Stanley and daughter, Carol, of Montreal, visited at the home of Mr. and Mrs. James Bowman over the week-end.

Mrs. Johnston (nee Effie Holmes), of Detroit, and Mrs. E. J. McEwen, of Russell, had tea with Mr. and Mrs. Arthur Christie on Thursday.

F.O. Lloyd Stewart, Mrs. Stewart and daughter, and Mrs. Kay Hall, of Montreal, were week-end guests of Mr. and Mrs. W. C. MacDonald and family.

Mr. and Mrs. Don. Waun and little daughter, Dianne, spent the holiday week-end with Mr. and Mrs.. W. F. Workman and family at their cottage, Point Iroquois.

Mr. and Mrs. Lorne Cunningham, of Brampton, Ont., are presently vacationing with Mr. and Mrs. Walter MacDonald, Winchester, and with relatives in Williamsburg.

Mrs. George H. Richdale and three children, of Victoria, B. C., arrived recently to spend some time with Mrs. Richdale's parents, Mr. and Mrs. Henry W. Cinnamon, Harmony.

Mrs. Charles French and little sons, Charles and David, also Miss Greta French and Mr. Larry Miller, all of Buckingham, Que., were guests of Mr. and Mrs. Harold Droppo last Sunday.

Miss Madge Coons, Reg. N., attended the Alumnae Dinner of the Montreal General Hospital School of Nursing at the Ritz Carlton on Tuesday evening.

Mrs. C. H. Guest and Mrs. Allan MacCartney, of Ottawa, and Mrs. (Rev.) H. S. Clugston, of Vancouver, formerly of Ottawa, spent Thursday with their aunt, Mrs. L. D. Johnston, and family.

Mr. and Mrs. John Fleming, of Androssan, Alta., were visiting for a couple of days last week at the home of Mr. and Mrs. Wilson Hoy, while enroute to Ireland. Mrs. Fleming is a first cousin of Mr. Hoy.

Miss Thelma Cinnamon spent a few days recently the guest of Mr. and Mrs. Innies Johnson and family, of Windsor. While there, she met her sister, Mrs. George Richdale, and children, of Victoria, B. C., who came by air from Seattle to Detroit.

Visitors at the home of Mr. and Mrs. Henry W. Cinnamon recently were: Mr. and Mrs. Gordon Cumming and family, of Innisville; Mr. and Mrs. William McVey and family, Mr. and Mrs. Basil Dawley and family, Mr. John Cinnamon and Mr. W. O. Cinnamon, of Winchester.

SPECIALS

FRIDAY and SATURDAY

MIXED COOKIES ---- 2 lbs. for 55c
SUGAR CRISP ---- 2 for 29c
SUNKIST ORANGES, 288's, 2 Dozen for ---- 49c
48-OZ. APPLE JUICE ---- 2 for 49c
BULK BLACK TEA ---- 65c lb.
FLORIDA GRAPE FRUIT, 6 for 32c
RIPE TOMATOES ---- 19c lb.
GIANT SURF ---- 75c
PURE LARD ---- 2 for 25c
BACON ---- 35c lb.
MARGARINE ---- 32c
FOWL ---- 45c lb.

MacPherson & Summers

EAST END MARKET - PHONE 80
COLD STORAGE - Phone 253

Morgan's

Men's & Boys' Shop

"Where Quality Counts"

SUITS

By Fashion Craft and Sterling, in stock. All Imported Wool in Gabardine, Worsteds, etc. $39.00 up to $60.00.

TOP COATS

In Spring Weight, by Fashion Craft. Royal Oak, all wool, in Grey, Blue and Brown. In All Wool Gabardine by the same make. This is a beauty, and customers who have bought this coat tell us they have looked elsewhere and that this is the best buy they have seen.

SPORT COATS

By Fashion Craft. We had a nice group of Crombies, which were beauties, and we have sold several already at only $45.00. We only have one left, size 42. If this is your size and you want a real coat, drop in. Others in stock, sizes from 35 up, at only $32.50. Real smart—loop button, pleated pockets, and vent in back.

LEISURE COATS

By Craft. In Corduroy and Rayon Gabardine. We also carry the Stroller Jackets. Stroller is the largest selling Jacket in the Dominion.

SPORT SHIRTS

Long and Short Sleeves. By Tooke and Arrow.

TIES

Just received in Ties from Curries the newest in regular four-in-hand. The new Tie is narrow and the small pattern is more conservative. We have also received new Bows—several of which are gone already, as they are new and different.

CURRIE BELTS

The Newest, with double letters. Whatever your initial, we have it.

WORK CLOTHES

We still stick to the same line of Work Boots, Greb and John Palmer. Overalls by G.W.G. and Walker, also better.

WORK SOCKS

Work Shirts, as we can't find any By Stanfield. Should sell at $1.25. Our Price, $1.00 a Pair, or 2 Pairs for $1.75.

E. A. MORGAN

PHONE 326 - WINCHESTER

Sold in hundreds of millions

"SALADA" TEA BAGS

LOCAL AND GENERAL

Patient In Hospital.

The many friends of Mrs. Rod Todd will be sorry to learn that she is a patient in the District Memorial Hospital. All will hope for her speedy and complete recovery.

Flowers Omitted.

The following names should have been included in the floral tributes to the late Miss Mabel Marquette: Misses Florence and Dorothy Marquette. The obituary was published in this paper last week.

Engagement Announced.

Mr. and Mrs. Wilson Hoy, of Winchester, wish to announce the engagement of their second daughter, Georgena Muriel, to Harold Duncan, son of Mrs. Thomas Feeley and the late Mr. Feeley, of Chesterville. Marriage to take place early in June.

Observes 86th Birthday.

The Press joins in extending greetings to Mr. J. L. Mill, of Mountain, a former well-known resident of Winchester, who, on Sunday, May 18th, observed his 86th birthday. Mr. Mill resides with his daughter, Mrs. Wm. McIntyre, and Mr. McIntyre, in Mountain Township.

Presented With Purse.

As a token of goodwill and friendship, a number of local business men contributed to a purse, containing $60.00, and presented it to Pastor B. Richardson, of the local Baptist Church, who left this week to visit his old home and relatives in Ireland. The presentation was made on behalf of the business men by Mr. H. L. Flora.

WINCHESTER THEATRE NEWS

Playing this week-end is "Red Skies of Montana," in Technicolor, starring Richard Widmark and Constance Smith. Here's the sizzling saga of the smoke jumpers, United States' airborne fire fighters, who battle forest flames and nature's savage fury with heroic daring.

Playing next Monday, Tuesday and Wednesday is "Viva Zapata," with Marlon Brando and Jean Peters. The most exciting motion picture ever made. Based on the life of one of the strangest and greatest men of our time. A panorama of action, suspense and romance. Here is a new adventure film from Mexico.

Playing next week-end is "Battle of Apache Pass," in Technicolor, starring John Lund and Jeff Chandler. Geronimo, famed Apache, takes to the warpath. Wild action, wagon trains attacked, war dances, kidnapping, Indians fighting, Cavalry vs. Apaches in a mountain pass. Magnificent scenery in Technicolor. Don't miss this exciting film.

EX-W.H.S. STUDENT WINS QUEEN'S AWARD

It was announced last week that Miss Joan Watson, 3rd year Arts student at Queen's University, had been awarded a medal for her high standing in Spanish, and a prize from the Minister of Switzerland for general proficiency. Joan is a former student of Winchester High School and is a daughter of Mr. and Mrs. Wm. Watson, of Toronto.

THE LATE ARTHUR ALLEN

Beloved husband of Jessie Balkwill, Mr. Arthur Allen passed away at four o'clock on Wednesday morning at his residence in Hallville. He was in his 50th year and was the son of Mrs. Daniel Allen and the late Mr. Allen. A full obituary will be published in next week's issue of the Press.

THE LATE D. J. JEFFERY

Word was received last week by Messrs. John and Norman Porteous of the sudden death of their brother-in-law, Mr. D. J. Jeffery, at his residence in Moose Jaw, Sask., on Thursday, May 20th.

The late Mr. Jeffery was 66 years old and is survived by his wife, the former Janie Porteous, a sister of Messrs. Norman and John Porteous.

W. C. T. U. MEETING

The May meeting of the Women's Christian Temperance Union was held at the home of Miss Annie Walker last Thursday afternoon. Miss Walker had charge of the worship service and gave an interesting talk on the subject, "Life's Great Adventure." Mrs. Keyes led in prayer.

A letter has been sent to the local Legion commending them on their stand on the vote taken recently.

Mrs. O. Wallace closed the meeting with a few words on the 28th verse of the 8th chapter of Romans.

MacINTOSH'S

PHONE 46

WEEK-END EXTRA SPECIALS

KELLOGG'S CORN FLAKES, 2 - 33c
CREAM CORN, Choice, 20-oz. Tins ---- 2 for 31c
TOMATOES, 20-oz. Tins ---- 22c
PEAS, Choice, 28-oz. Tins ---- 35c
AYLMER CATSUP ---- 24c
NEW POTATOES NOW IN STOCK

MacIntosh's Groceteria

PHONE 46, WINCHESTER, ONT.

Keyes' CASH Store

50 New LAMPS

To Choose From. Pin-Ups, Boudoirs, All Colours.

TABLE OILCLOTH 98c Yard

10 New Patterns. All Colours, 54 inches.

New NYLON PANTIES - $1.95 pr.

New NYLON SLIPS

FULL LENGTH - $3.79 - HALF SLIPS - $2.98

Full Line White Beauty-On-Duty

SHOES $5.95 pr.

A and C Widths.

PICNIC SUPPLIES

PAPER PLATES, CUPS, NAPKINS, etc.

10 New Patterns In PLASTICS - 69c Yard

LAST CALL FOR SEEDS - 4 pkgs. 15c

NEW ASSORTMENT OF OVEN FRESH CANDY

10 New Lines. See It.

Boys' BLUE JEANS, all sizes $2.98

PAINT, all colours - $1.25 qt.

Boys' SHORT SLEEVED JERSEYS

FULL LINE, FOR SUMMER WEAR.

J. H. KEYES

Telephone 16 - - Winchester, Ont.

Let Us Tell You MORE About Them!

These FINE CARS Are Still Rolling In and Out!

The Variety is Even Fresher because of the Heavy Spring Demand For New 1952 Chevrolets, Pontiacs Buicks, Oldsmobiles and Cadillacs.

Take A Glance At These:

1951 OLDSMOBILE

1951 Oldsmobile Deluxe Super "88" 4-door Sedan, with Hydramatic Drive, Air Conditioning, Metallic Finish, and that famous 135 H. P. Rocket Engine which offers you top gasoline mileage.

1951 CHEVROLET

1951 Chevrolet Deluxe 4-Door Sedan, with Power Glide, in Navy Blue—Looks newer than new.

1950 PONTIAC

1950 Pontiac Big Six Streamline 4-Door Sedan, with Hydramatic Drive, Air Conditioning, in Shiny Dark Green.

1949 OLDSMOBILE

1949 Oldsmobile Deluxe 4-Door Sedan, with Air Conditioning.

1949 MONARCH

1949 Monarch 4-Door Sedan, with Air Conditioning, Custom-Built Radio, Whitewall Tires, and Metallic Finish.

These are only a few of our Showroom Beauties that are waiting for you to inspect at your earliest convenience. Don't forget you can buy ON TIME thanks to GMAC. Come Before It's Too Late To

MELVIN MOTORS Ltd.

Your Authorized O K Used Car Dealer In Winchester

TELEPHONE 113 - - WINCHESTER, ONT.

Open Evenings Until 9.30—Later By Appointment.

Listen to "Valley Note Book" with Frank Ryan, over Radio Station CFRA every Sunday at 12.15 p.m.

Woods' Hardware

PHONE 109 - - Winchester, Ont.

Household Suggestions

Enamel Kitchen Tables and Stools, Plastic Mixing Bowls, Plastic and Metal Apartment Sets, Automatic Coffee Percolators in assorted colors, Sunbeam Mixmaster, Plastic Linoleum Binding, Plastic Flower Pots in assorted colors, Enamel and Aluminum Kitchen Ware, Bread Boxes, Dish Pans, Pyrex Ware.

Hand Lawn Mowers, from $15.00 up.

The Famous Rocket Power Lawn Mower, from $139.00 to $169.00.

Steel Wheelbarrows, Rubber Tires, $22.00

Garden Hose, Tools; New and Used Rangettes, Moffatt; Findlay, McClary and General Electric Ranges.

Farm Fence, Flower Guard, Barb Wire and Steel Posts.

Your Valued Patronage Solicited.



VICE & CRAIG

Furniture Dealers Ambulance Service Funeral Directors

WINCHESTER, ONTARIO.