The Morrisburg Leader

LXXII, No. 48. MORRISBURG, ONTARIO, FRIDAY, DECEMBER 7th, 1934. $1.50 PER YEAR

POULTRY FEEDS

O.A.C. Cafeteria Laying Mash	2.30
Monarch Laying Mash	$2.40
Lakko Laying Mash	$2.40
Poultry Concentrate, 37 p.c. Protein	3.35
Oyster Shell	1.00
Grit	.75
Cod Liver Oil, per gallon	.95
Meat Scrap, 50 p.c.	2.75
Bone Meal	2.50
Fish Meal	3.40
Charcoal	2.25
Wheat	1.60
Corn	2.05

FLOUR & CEREAL

Five Roses, 98's	2.80
Purity, 98's, cotton	2.80
Maple Leaf, 98's	$2.70
Golden West, 98's	2.50
Castle, 98's	2.35
Wheatlets, 10's	.45
Bob-O-Link Corn Meal, 10's	.40
Cracked Wheat, 10's	.50

POTATOES

New Brunswick No. 1, choice quality per bag 65c

The MORRISBURG FEED & PRODUCE Co.

MORRISBURG, ONT. Phone 88

An Attractive, Useful

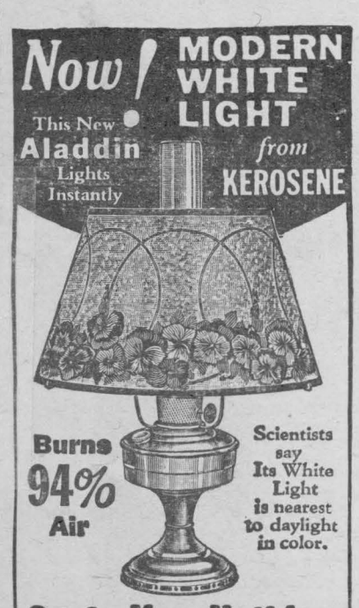

Costs You Nothing

to have this wonderful new Aladdin coal oil (kerosene) mantle lamp and enjoy all the pleasures and comforts of a perfectly lighted home. Aladdin light is just like sunlight, yet soft and beautiful. Perfectly safe—no smoke, odor or noise. Saves its cost in less than a year.

TWICE THE LIGHT on HALF the OIL

Recent tests by the Government and noted scientists at 35 leading Universities prove the ALADDIN GIVES MORE THAN TWICE THE LIGHT and BURNS LESS THAN HALF AS MUCH OIL as the best round wick, open flame lamps on the market. Thus the Aladdin will pay for itself many times over in oil saved, to say nothing of the increased quantity and quality of pure white light it produces. A style for every need.

Beautiful New Hand Decorated Shades in Glass and Parchment

An entirely new idea in shades for Kerosene lamps. Makes it possible with the Aladdin to not only light country homes as efficiently but as artistically as well. These new shades add an unsurpassed beauty and charm to home illumination, that you appreciate.

Christmas Gift.

* * *

Aladdin Lamp Supplies.

* * *

Chimneys,

* * *

Mantles,

* * *

Wicks,

* * *

Flame Spreaders,

* * *

Wick Cleaners,

* * *

Tripods,

* * *

Lamps priced as low as $5 95.

R. H. BRADFIELD & CO.

The Hardware Store

MORRISBURG Phone 10 ONTARIO.

70th ANNIVERSARY, W. M. S. KNOX CHURCH

The Women's Missionary Society of Knox Presbyterian Church, Morrisburg, held a special birthday meeting on Thursday evening, Nov. 29th, to celebrate the 70th anniversary of the organization of the Women's Missionary Society in Canada. A very fine programme was given.

rMs. G. Meikle presided, and with her on the platform were Mrs. Duncanson, president; Mrs. McGillis and Mrs. J.A. Farlinger, past presidents.

The Mission Band and Young People's Society were invited to this meeting, and provided part of the programme.

Mrs. McGillis gave the opening prayer. An historical sketch of the Society, beginning at its inception in 1846, and reviewing the work accomplished down to the present, was read by Mrs. Brodie. The Mission Band gave three items on the programme, and Mr. Gordon Thom, president of the Young People's Society, sang a solo.

Rev. Mr. Burkholder closed the meeting with prayer.

At the conclusion of the program, refreshments were served, and a lovely birthday cake, with seven candles (representing seventy years) was cut, and a very enjoyable social time was spent.

MR. DAVID A. BRADLEY

With startling suddenness, an esteemed life-long resident of Morrisburg passed away, at his home on Sunday, Dec. 2nd, in the person of Mr. David Andrew Bradley, death occurring after but a few moments of nature's warning.

While Mr. Bradley had not been enjoying robust health for the past two years, he was able to be around and complained but little about his health until Sunday morning, shortly before his death, when he stated to Mrs. Bradley that he was not feeling well. In the hope that the fresh air would revive him, he went outdoors. He was followed shortly after by Mrs. Bradley, who was severely shocked when she found her husband lying on the lawn, dead.

The late Mr. Bradley, eldest son of the late Andrew Bradley and his wife, Betsy Utman, was born in Morrisburg, April 22nd, 1855, and spent his whole life in his native village. He was educated in the local schools, and for a number of years was employed at the Gibson Mill. He was later engaged in operating the gates at the local C.N.R. crossing.

In 1877 he was united in marriage to Miss Addie Empey, and after fifty years of happy wedded life, they celebrated their golden anniversary in 1928.

He is survived by his widow, two daughters, Mrs. Etta Weegar, town, and Mrs. Wm. Smith, of Montreal; one sister, Mrs. Catherine Markell, of Brockville; three brothers, George and Nelson Bradley, Brockville, and Peter Bradley, of Potsdam, N.Y. One son and one daughter predeceased him.

The funeral service was held on Tuesday, at 2.30 p.m., at his late residence. Rev. S.B. Holmes conducted the service, after which interment was made in the Anglican Cemetery.

Many beautiful floral offerings were placed on the casket by sympathetic friends.

MR. R. BRUCE STRADER

On Friday evening last, there passed suddenly away at Winchester, a familiar figure of this district, in the person of Mr. Robert Bruce Strader. Mr. Strader, while attending a concert at Winchester, suffered a severe heart attack, and was quickly removed to the office of Dr. McLaughlin, where he passed away about an hour later.

Deceased, who was a son of the late Mr. and Mrs. John Strader, was born on May 20th, 1879, on the farm at Srader's Hill where he has always resided. In 1902, he was united in marriage to Miss Minnie Loucks, who predeceased him about a year ago. To them were born two sons and one daughter, who survive. They are: Guy, Philip and Mary Strader, all at home. Also surviving are three sisters, Mrs. J.D. Becksted of Williamsburg, Mrs. Clayton Payne of Brinston, and Mrs. Edgar McIntosh of Kingston; and a young grandson, Donald Strader, at the homestead in Straders Hill.

The funeral was held on Monday afternoon, at his late residence. Rev Mr. Burman, of Dundela United Church conducted the service, assisted by Rev. Chas. Adey of Williamsburg, and members of Masonic Orders of the district, under the leadership of D.D.G.M. Hutt, of Chesterville.

Following the service, the remains were laid to rest in the family plot in Dundela cemetery. The following members of the Masonic Lodge acted as pall bearers: Messrs Orlin Becker, Oscar Beckstead, Edward Foster, Albert Smail, W.C. Stuart and Orrin Wylie.

The large number of floral tributes placed on the casket by sorrowing relatives and other friends, bore mute testimony to the high esteem in which deceased was held by all.

WOMEN'S INSTITUTE MEETING MORRISBURG

A regular meeting of the Women's Institute was held in the Agricultural Office on Monday evening, Dec. 3rd. The meeting was opened in the usual manner, following which a vocal solo by Miss Hazel McIntyre, and saxaphone solos by Mr. Dick Mallen were much enjoyed. After the minutes had been read and approved, business matters were taken up. Mrs. Farlinger reported that the "Opportunity Shop" was now ready to distribute their wares, and it was decided that the shop be open every Wednesday and Friday afernoons from 2 to 5 p.m. It was agreed to co-operate with the local Canadian Legion in Christmas activities planned by the Legion. A committee of Miss Gillespie, Miss Dillen, Mrs. J.H. Meikle, Mrs. Geo. Clark and Miss F.J. Wright was appointed to meet with the Legion to make necessary plans. The removal to Toronto of Miss Edna Squires, Public Health Nurse, was spoken of, with Mrs. Black moving that a letter be sent the Department of Health, Toronto, expressing regret that such a move had been necessary, and expressing appreciation of the work done by Miss Squires throughout the town and surrounding country. The motion was seconded by Mrs. Black, and carried.

"Current Events" were dealt with by Mrs. J.C. Casselman, who brought to the attention of the members, many items of interest.

The "Jam and Jelly" contest, of which there were many delicious-looking glasses, was judged by Mrs. J.E. Christensen, who awarded prizes to Mrs. F.S. Broder, Miss Dillen, Miss Eleanor Broder and Mrs. J.H. Meikle.

The meeting then closed, after singing the National Anthem.

M. C. I. TEACHERS ENTERTAIN

On Friday evening last, Misses Fuller, Paddon and Graham, of the M.C.I staff, sponsored a social evening for those pupils of the Collegiate who had taken part in the annual Commencement. A program of many varied games was enjoyed by the twenty-five students present, and at about 10 o'clock, a delicious lunch was served.

Taking advantage of the opportunity, the cast of the play chose this occasion to show their appreciation of the time and trouble which Miss Fuller had taken in preparing them for their roles. Immediately after lunch, the gathering was called to order by Gordon Thom, and Miss Alice Cameron read a short address to Miss Fuller, Arthur Coligan presenting her with an attractive boudoir lamp. The address follows:

"Dear Miss Fuller:

"We, the cast of the play, could not let this evening evade without expressing our gratitude for your kindness, time and patience, devoted to us during those long, tedious nights of practice.

"We certainly shall always have you linked in memory's chain, for inculcating in us the preparation for appearing in public. Probably it is not so pronounced now, but in later years, when we are called upon to participate in the social circle, we shall recall our helpful practices under your leadership in the M.C.I.

"Now, on behalf of the cast, I take pleasure in presenting you with this little gift, as a token of our thankfulness and appreciation of you."

Although greatly taken by surprise Miss Fuller replied briefly, sincerely thanking her pupils for their gift.

Dancing was then enjoyed until midnight by those present, Miss Jean Burkholder acting as pianist.

MR. NATHANIEL MERKLEY

As briefly announced in last week's "Leader," the death of Mr. Nathaniel Merkley occurred at his home at Boucs Hill, on Thursday, Nov. 29th. For some time, he had not enjoyed good health.

Mr. Merkley, who had spent his home at Boucks Hill, on Thursday, Hill, was born in 1858, a son of the late Mr. and Mrs. Henry Merkley. In 1901, he was married to Miss Mary Christena Barkley, of South Mountain, who survives, with three daughters: Mrs. Chas. McCann of Massena, Mrs. Lloyd Hess of Boucks Hill, and Miss Dorothy Merkley, at home. One son predeceased him. Also surviving are two brothers, Mr. Thomas Merkley of Boucks Hill, and Mr. Abraham Merkley of Hulbert, and two sisters, Mrs. Julia Barrigar of Winchester Springs, and Miss Nancy Merkley of Winchester.

The funeral was held on Saturday afternoon last, from his late residence to Williamsburg United Church, where service was conducted by Rev. C.A. Adey. Interment was made in Boucks Hil cemetery.

The pall bearers were: Messrs Carman Johnston, George Hill, Wm. Lane, Albert Utman, Preston Barkley and Fred McMillan.

IN MEMORIAM

REID—In loving memory of our dear little son, Charles Graham Reid, who died Dec. 8th, 1932.

No one knows the silent heartache
Only those who have lost can tell,
Of the grief that is born in silence
For the one we loved so well.
And in our lonely hours of thinking
Thoughts of you are always near.

Inserted by Mother and Father, Mr. and Mrs. Merch. Reid, and Family.

Cameo Theatre MORRISBURG

WHERE PERFECT SOUND IS FOUND

NEXT WEEK'S BIG PROGRAMME

Evenings at 7.15 and 9.00 o'clock Saturday Evenings at 6.30, 8.30 and 10.15 o'clock. Three Complete Shows on Saturday Evenings. Each Afternoon at 2.30 o'clock.

MONDAY and TUESDAY
MATINEE Monday, 2.30. Tuesday, 2.30

STANLEY LUPINO
AND AN ALL-STAR BRITISH CAST
—IN—
"HAPPY"
A Capital Comedy with Countless Laughs, Catchy Songs and Cute Dances.
ADDED SHORT SUBJECTS:
THE PICKEN SISTERS in GOOD LUCK, BEST WISHES
"HYPNOTIC EYES," Terrytoons;
LATEST NEWS REEL.

WEDNESDAY ONLY
MATINEE 2.30.

GINGER ROGERS and NORMAN FOSTER
—IN—
"RAFTER ROMANCE"
A Laughter Romance that You'll Thoroughly Enjoy.
ADDED SHORT SUBJECTS:
EDGAR KENNEDY in "IN LAWS ARE OUT"
"EYES IN RUSSIA," Traveltalk.

THURSDAY FRIDAY SATURDAY
MATINEE Each Day at 2.30.

THREE BIG DAYS!
WILL ROGERS
—IN—
"HANDY ANDY"
His Wife wanted him to play a LITTLE! A Girl wanted him to play a LOT! And between the two of them, he has the high time of his lifetime.
The Funniest of All Rogers' Pictures!
ADDED SHORT SUBJECTS:
"WESTMINSTER OF THE WEST," A Beautiful Cameo Picture of Ottawa.
MICKEY MOUSE in "CAMPING OUT"

COMING SOON

WARNER BAXTER IN
"GRAND CANARY"
WILLIAM POWELL AND MYRNA LOY IN
"THE THIN MAN"

"AT THE OLD STAND"

MILLFEED

We quote the following delivered:

Bran	$1.35
Shorts	1.40
Middlings	1.60
Gluten	1.50
Beet Pulp	1.40
Vim (Oatfeed)	.75
Ground Wheat	1.35
Corn (Argentine)	2.05
Wheat	1.60

HAY

PRESSED HAY AT BEST MARKET PRICES.

JOHN DAIN

Lumber, Sash, Doors and Mill Work
OF EVERY VARIETY

Gyproc, Rooting, Builders' Supplies
OF ALL KINDS, IN ANY QUANTITY

DELIVERED FREE

A card or phone call will bring our Representative to answer your inquiry.

The M. F. BEACH Co., Ltd.
WINCHESTER

Flat To Rent

FLAT TO RENT, WITH MODERN CONVENIENCES.

ARTHUR FLYNN Morrisburg, Ont

Voice of the Press

Canada, The Empire and The World at Large

CANADA

SHOE ON OTHER FOOT

With Germany barring automobile imports from the United States the shoe is on the other foot and the States does not like the way it pinches. A clamor of protest has gone up at the arbitrary manner in which Germany has said that only two automobiles of each make will be permitted to enter the Reich each year through clearing arrangements with third countries. —Border Cities Star.

KINDS OF KISSES.

The old-fashioned girl kissed less; but when she did, it was a kiss, instead of payment for a good time.—Tweed News.

"THOUGHT IT WAS MARQUIS."

This season Dominion Department of Agriculture officials took 14,530 samples of grain from the wagons of farmers at elevators and 860 samples were secured from seed drills at the time of planting. It was all wheat. These samples are planted and the plots labelled.

It has been found that hundreds of western farmers who were certain they were growing good Marquis wheat have been producing a curious mixture of many varieties. Even under favorable conditions they could not produce number one grade, and they were about five bushels short per acre.—Stratford Beacon-Herald.

HOW VIEWS CHANGE.

An interesting note to the "25 years ago" column of The Ottawa Journal reads:

"Katharine Wright, sister of the fliers of that name, said it was 'unladylike to fly aand 'simply absurd' that women should think of being aviators."

And to that we say, page Amy Johnson, Amelia Earhart or Lady Bailey.—St. Catharines Standard.

IMPORTANCE OF TREES

Nothing so ages a country as denudation of its timberlands. Forests and the virility of a land go hand in hand. The process of depletion of forests is not necessarily a long one, nor are the effects long delayed. Without replacement by the government and landowners, the United States would suffer the decay of large areas such as are to be found in Asia, where one time flourishing nations are now but a name.—Bangor Commercial.

MUST SPECIALIZE.

Farmers who devote some attention to specialties such as onions, celery, tobacco, or fruit appear to have the best chance at profits from the land —Welland Tribune.

ILLITERACY.

What's the matter with our school system? In Ontario there are 156,126 people who can neither read nor write. In addition, there are 9,290 who can read only. This includes everybody above five years of age. That is one person in every 20. For the province "with the best school system in the world—that has lavished money on its educational institutions continuously throughout the years, the record seems a depressing one.—Sault Ste. Marie Star.

FOR FEWER KILLINGS

Fines for speeding in Montreal have been increased from $5 to $10 to $35 and $40 and within recent weeks there has been $11,500 collected in fines. It is difficult to drive it through the thick heads of some drivers that a city means business when it asks for less speed and fewer killings. —Stratford Beacon-Herald.

A WORD TO HUNTERS.

It ought to be the responsiblity of every individual to whom a gun license is issued to study the regulations that have been set down for his guidance and to obey them to the best of his ability. More than that, he has a duty to perform in spreading the gospel of conservation, without which some of the species which now furnish sport will be in source of time as extinct as the wild pigeon. —Brockville Recorder.

MOTHER'S HELP.

Daughter still helps. She keeps good numbers on the radio, while mother does the dishes.—Kitchener Record.

HOW THE NEWS SPREADS

Four buffalo from the Wainwright Park will sail for their new home in a park near Spala, Poland, this month. The arrival of these former monarchs of the Canadian Prairies is expected to create a great sensation. It is said in fact, that word of their coming has already traveled from Pole to Pole.—Edmonton Journal.

TEN MILES OF GEESE.

A phone message was received the other day from Hilda, inviting local sportmen to auto out and try their luck with a flock of 2,000 geese which were on the grain fields there. The number appears large to the uninitiated, but Walter Huckvale tells of seeing a real flock in 1887. It was 10 miles long and a mile and a half wide. The measurements were easily calculated as the geese covered King's Lake at Kipp Coulee, which was ten miles long and stretched up the banks on either side.—Medicine Hat News.

A MISTAKE

An instance of the weird workings of the human mind is the fact that many householders have elegant and expensive locks on their front doors and cheap builders' locks on the rear doors. This is one of the greatest helps to burglars that we know. The properly cautious burglar prefers to work in the darkness at the back of the house anyway.—Hamilton Herald.

DOUBLE BENEFIT.

When Dr. Frederick Banting discovered insulin, he also made possible discovery of a cure for another dreaded disease, pernicious anaemia. He made it possible because insulin cured Dr. George Minot, who in turn discovered, through research, a cure for the other disease.—Niagara Falls Review.

UP TO ROOSEVELT.

Roosevelt's position, in some ways, is more difficult than before. He is the nation's hope. If he fails; if he cannot find the way out of the slough in which the Republic is plunged; if the New Deal proves to be a delusion; it will be a disaster, both personal and public. Not even Washington or Lincoln had a greater responsibility than rests upon the shoulders of Roosevelt at the present time.—London Free Press.

THE EMPIRE

NOT TRUE.

It used to be said that the rich man's son who was no good in the practical affairs of life was sent into the church; and the poor man's son who was in the same boat went into the army. There was, no doubt, a grain of truth in the chaff of cynicism, but only a grain. Such a sweeping generalization is not true today, and so far as at least some denominations are concerned, a very special standard is required. The army today is no longer the army of old. To gain admission recruits must have both physique and intelligence.—Belfast Telegraph.

HE DOES NOT LAUREATE

The suggestion that the poet laureate may write an ode for the wedding of Prince George and Princess Marina may be dismissed. A condition of Mr. Masefield's appointment, as of his predecessor's, was that he should not be expected to perform these "occasional" duties. Tennyson did it as well as anyone could, but he admitted to the Duke of Argyll that it cast a gloom over his life.—London Observer.

NEW ZEALAND'S DEFENCE

This country with its small outlay per capita on defence and its considerable under-spending of the last parliamentary vote cannot be convicted of bellicose purpose or of exaggerated fear; and the Government's proposals suggest neither threat nor panic They do suggest, and this is their merit, that in a time of insecurity, when the Homeland may be compelled by circumstances to withstand a sudden onslaught and the highway of the sea may be as suddenly robbed of its customary safety, this Dominion should be better prepared against hostile invasion, and that the preparation is a duty for New Zealanders to undertake.—New Zealand Weekly News.

CANADA AND BRITISH COAL

Canada last year made the record purchase of 1,500,000 tons of British anthracite. She bought all her anthracite in the United States and foolish people said it would always be so, and nothing could be done about it. Now the shipment of Welsh anthracite to Canada is providing tonnage for the export of Canadian grain to Britain. The ships go to and fro cheaply, because in this mutual trade they never have to sail light. That's the way to run an Empire. It will be a splendid day when the Board of Trade Journal, which records these facts today, has to enlarge its size to record the growth of mutual trade. —London Daily Express.

IMPERIALISM AND BIRTH RATE

Pessimists will see racial decline in the latest population figures of the Registrar-General for they prove that the excess of births over deaths has considerably decreased. For several centuries British population has been in a state of expansion. This was due to the development of industrial economy and the necessity of providing labour to meet the demand of an ever expanding world trade. Now with the decline in world trade there comes a decline in the birth rate. Nations that aim at Imperialist expansion will always view a decline in the birth rate with alarm. But in our opinion the sun of Imperialism is setting and in the dawn of the new world fewer and better quality babies are the best auguries of a properly planned life.—London Sunday Referee.

UNEMPLOYMENT AND HEALTH

A year ago Sir George Newman, the Chief Medical Officer to the Ministry of Health, devoted a part of his annual report "on the state of the public health" to rebutting the suggestion that unemployment has had any wide-spread and serious effect upon the nation's physical well-being. His inquiries then led him to conclude that "there is at present no available medical evidence of any general increase in physical impairment, in sickness or in mortality." But he qualified this with a warning that physical deterivration may appear at any time, though it has not in any general degree appeared yet."—Manchester Guardian.

Empire Game

May Alternate in Future Between British Isles and Canada

Toronto — Possibility of the British Empire Games alternating between England and Canada because other countries competing could not decide on the "color" question was revealed recently by M. M. "Bobby" Robinson of Hamilton.

Mr. Robinson, chairman of the Canadian British Empire Games Committee in his report to the 47th annual meeting of the Amateur Athletic Association of Canada, said South Africa logical locale for the next games, could not be induced to allow colored athletes to compete.

"They are called British Empire Games and must be so in nature, therefore it is impossible to prohibit colored athletes," Mr. Rboinson declared.

However, all countries which take part were given until 1935 to make a bid for the games, he added, and it could not be decided until then where the games will be held.

During discussion of the report, P. J. Mulqueen who recently resigned as chairman of the Ontario Athletic Commission, and A. E. H. Coo of Winnipeg, both protested against criticism that British Empire and Olympic Games teams were over staffed with officials

Austrian Thinks Moon Is Like a Nut Kernel of Which Earth Has Not Seen

VIENNA—The man in the moon isn't in the moon at all, nor are all those cold and lonely looking mountains, according to a theory propounded by Mr. Joseph Weisberger, Austrian astronomer.

Mr. Weiberger has published a book called, "The Riddle of the Double Planet, Eearth and Moon," in which he puts forward the theory that the moon, like the earth, is covered with an atmosphere, whose upper surface reflects the light of the sun in such a way that we can never see the globe it encloses.

What they see in moon stratosphere, he contends.

Mr. Weisberger bases is hypothesis on the observation that maps of the moon are exceedingly variable. Lunar georgraphy, he says, is very vague and uncertain. Tomorrow the camera may show a picture of the moon greatly different from the one it caught today.

What one sees, he says, is an ever changing atmosphere shell about the moon, and it may no more resemble the real object than the prickly hull of a chestunt resembles the smooth brown object inside.

Due to the rotation of the moon, the surface of its air cover has assumed the form of waves and spirals of varying density and depth, which resemble mountain chains and craters, not entirely unlike the surface of a cloud on which one may look down from a high mountain peak.

The author of this theory thinks it is substantiated by the character of the shadows in the moon. If the mountains there are really as high as scientists believe, they would cast long and dense shadows, he thinks, which would make the edges of the moon dark and jagged like a saw blade. But just the opposite is the case, he asserts, for the brightest part of the moon is near the circumference.

Potato Bonus Urged For New Brunswick

Saint John, N.B.—Both permanent and temporary remedial measures for problems of New Brunswick's hard-hit potato growers have been suggested here by Fred W. Pirie of Grand Falls, N.B., one of Canada's prominent shippers of seed potatoes.

The permanent solution lies in the production of more seed stock and less table stock, Mr. Pirie said, and in the employment by the Government of a staff of permanent salesmen who are expert potato growers. These salesmen-growers would visit foreign countries, introduce New Brunswick seed, and demonstrate to the growers the methods of getting the best results.

As a temporary solution, Mr. Pirie suggested that this year—and this year only—Maritime potato growers be given a bonus by the Federal Government under a scheme similar to that by which western wheat growers were assisted.

Two-Cent Stamp Aids Aviator Win Prize

New York—A two-cent stamp was John Abiuso's slim margin of victory in a novelty plane race by which treasure hunters took to the air. The stamp meant $250 in prize money to Mr. Abiuso.

Sixty-eight planes roared away from Holmes Airport to participate in the hunt, which led the pilots to other designated airports within a 30-mile radius. At the start, Clarence Chamberlin, who organized the hunt, handed sealed instructions to each pilot. These were opened in the air, and the pilots skimmed to their designated airports.

Then began the search for designated treasure: pieces of airplane fabric, newspapers, stamps, autographs and pictures. After finding his first treasure, each pilot was given additional sealed instructions, which he again opened in the air and sped to another port.

Cambridgeshire Winner



Wychwood Abbot, owned by O. V. Watney and ridden by R. Perryman, being led in after his victory in the great Fall handicap. His victory, as usual in this event, brought fortunes to many lucky sweep holders.

BRING GOOD HUMOR TO SERIOUS WORLD

Hungarian Cartoonists Win Applause in London for Tempered Wit

London — Two Hungarian cartoonists have been the cause of an international congress here which engendered only laughter and handshakes.

They are Alois Derso and Emeric Kelen, artists who have established themselves informally as "official cartoonists to the League of Nations." Their exhibition in London, arranged by the All People's Association, drew visitors of many nations, including some of the foremost of their "victims."

Although Derso and Kelen, who work jointly had depicted the statesmen as birds, fish, animals, children, toy soldiers and "barkers" in a fair ground, they all seemed very happy about it.

Signor Grandi, Italian Ambassador to London, waved aside those who greeted him upon his entrance, saying, "Just a minute, I have not seen the latest ones yet."

Sir John Simon, British Foreign Secretary, who officially opened the exhibition, was very complimentary. He declared that Derso and Kelen are adding to international accord. Their cartoons, he said, are not vicious distortions but gentle raillery which could be appreciated by all nationalities. Moreover, he declared, Derso and Kelen probably do a lot of good by "the way they conduct their leg-pulls."

"Although," Sir John - Simon added, "I may sometimes fail to recognize myself among those cartooned, I never fail to think how perfect all those others represented are."

Visitors to the exhibition seemed rather puzzled as to how two people could produce one cartoon between them, and could develop a style in which it is impossible to detect which of them has done which figure.

The two cartoonists were very modest. They pointed to their drawings and smiled. Eventually they allowed themselves to talk.

"It is easy," said Kelen.

"Yes. Very Good," agreed Derso.

"He," continued Kelen pointing to Derso, "draws from memory, always. I draw ever from life. Then when I have drawn my subject Derso suggests how to make it better."

"Often we argue," Derso argued. "But always with good humor."

"He shows me my weak points. Of course we do not always have the same ideas," Kelen added.

"We argue. We hammer. We push it into shape," agreed Derso. "It is terrible, but always harmonious."

"It is easy," said Kelen.

"I like London very much," returned Derso.

London Expects Quite Active Market for Heavy Water at Good Fat Price

LONDON—Water is shortly to be marketed here at £2 a gram, not as an aftermath of drought but as a result of a new invention.

For it will not be ordinary water. It is to be the first commercial production of the "heavy water" containing "heavy hydrogen," recently discovered in the United States. Chemists declare that this new water will open vast fields of research, and as the result of many experiments Imperial Chemical Industries Ltd. have established a plant which will enable a steady supply to be maintained at the price of £2 a gram.

So far little is known of the actual importance of this "heavy water." But with a continuous supply chemists are expecting to add discoveries of first rate importance to their present negative knowledge that certain seeds and organisms will not grow in it.

An official of Imperial Chemical Industries declared that the discovery of heavy hydrogen, as well as bringing about a revolutionary change in beliefs in the constancy of the constitution of water, might well bring about a big change in the teaching of chemistry.

"Not only," he declared, "may it have an all-important influence on the growth of plants, but the discovery of heavy hydrogen means that there can be many varieties of each formula in which normal hydrogen plays a part. It may well mean that eventually, even in only three years time, no one will be able to learn plain chemistry. All students will have to be specialists."

Head Officers



Ford S. Kumpf, president and managing director of the Dominion Life Assurance Company, who was elected president of the Canadian Life Officers Association at the association's annual meeting held in Toronto.

Britain to Move Arsenal To Less Pregnable Place

London — The Royal Arsenal at Woolwich, the government's huge munition facory and armament store on the south bank of the Thames, which is directly in the line of flight of continental aircraft is to be removed to the west coast, according to The Daily Herald.

The final decision that paper says has been taken by the Committee on Imperial Defense and the Cabinet, which dispatched a commission of war experts including Lieut. Gen. Sir Hugh J. Elles, Master General of Ordnance to find a site safe from aerial invasion. Areas in Wales, Cumberland and Ayrshire it is said, were visited.

"This removal of the Royal Arsenal," The Daily Herald says, "is part of a general reorganization and redistribution of the nation's munition and aircraft factories being carried out in consequence of the development of bombing aircraft."

Placer Season Closed On Peace River Sands

Edmonton, Alta. —Placer mining on the Peace River has closed for the season, the river having risen six feet and washed off the surface sand from which the miners were getting the best results.

Men working along the sand bars of the river have been making as much as $45 a day for three workers, and the returns since the high waters came have dropped to $12 and $10 a day.

Idle Get New Deal By Relief Activities

Richmond, Va. —Virginia is being dotted with a new type of semi-industrial and manufacturing activity with the goal of providing a New Deal in the necessities of life to "forgotten" men, women and children now on the relief rolls.

They include a meat-packing plant six mattress workshops, a tomato and a vegetable canning plant and 55 sewing rooms with plans for a fish-salting plant also under consideration. They are all operated by the Virginia Emergency Relief Administration, and are on a rather small scale, as compared with most privately operated enterprises.

Relief officials aver that all the projects are of an emergency nature and not operated in competition with private industry, since only relief labor is used and the products distributed free to needy families only.

Medal Won by Work In Air Conditioning

New York, Willis H. Carrier of Newark, N. J. was recently awarded the American Society of Mechanical Engineers' medal for 1934, "in recognition of his research and development work in air conditioning."

Chairman of the board of several engineering firms bearing his name Mr. Carrier is a native of Angola N.Y., and a graduate of Cornell University. He is author of many technical and scientific papers one of which written in 1912, presented the theory now generally accepted as to evaporation of moisture in connection with air conditioning.

Other awards by the society include: The Worcester Reed Warner Gold Medal to Ralph E. Flanders of Springfield, Vt., for "his contributions to a better understanding of the relationship of the engineer to economic problems and social trends." The society's junior award to John I. Yelliott Jr., instructor in mechanical engineering at the University of Rochester, Rochester, N.Y.

Straw Pulp Duty Lifted by Britain

LONDON, — On recommendation of the Import Duties Advisory Committee, the Treasury has ordered that bleached straw pulp be added to the free list. The committee says that bleached straw pulp is used as an admixture in certain types of paper and cardboard and is not at present produced in the country.

It is believed that placing it on the free list should improve the competitive position in the home market of manufacturers of British strawboard and also give them an advantage in the export trade in certain types of special millboard.

KRUSCHEN Strikes at the Usual Cause of FAT

Try Kruschen at Our Expense

If excess, unhealthy fat is bothering you, take advantage of this offer to try Kruschen at positively no expense. Your druggist has a limited number of the Kruschen Giant Packages now in stock. This is the Regular bottle together with a separate TRIAL bottle.

Use the Trial bottle first. Kruschen eliminates wastage and poisons from system—daily, if you follow the instructions. It strikes not only at the usual cause of fat but at the root of half the human ills—internal sluggishness. If you have no excess fat, Kruschen will not cause you to lose weight. Kruschen costs only a few cents a week to use—and it makes you feel like a million dollars. Get your Kruschen Giant Package today. If you are not entirely convinced after using the Free Trial Bottle, your druggist will cheerfully refund your money when you return the Regular package unopened.

Cranking an Auto

(Stratford Beacon-Herald)

A report which comes from Pontiac, Mich., tells about a gentleman of seventy years who started in his car to visit his brother who lived on a farm a few miles out. He ran into a piece of bad road and his car stuck. He worked for a time trying to push it, and then found it necessary to crank the engine. Later he was found sitting in the car—dead.

A doctor who was called said that the reason of the heart attack, which caused death, was too much exertion trying to get the engine started. He gave it as his opinon that only a man in fine physical condition should ever try to crank an engine. The effort was too great for a man of seventy and even for a man of lesser years it was dangerous.

One does not see so much of this now as during the winter when a number of cars are hard to start. Cranking an engine, particularly in a heavy car, is exhausting work and the man who has any reason to suspect tht his heart is not the best should never try it.

Now Science Explains Why So Many People Past 40

Feel That They're Slipping Losing Their "Grip" on Things



Many people 'round 40 think they're "growing old." They feel tired a lot . . . "weak." Have headaches, dizziness, stomach upsets.

Well, scientists say the cause of all this, in a great many cases, is simply an *acid condition* of the stomach. Nothing more.

All you have to do is to neutralize the excess stomach acidity.

When you have one of these acid stomach upsets, take Phillips' Milk of Magnesia after meals and before going to bed. That's all!

Try this. Soon you'll feel like another person! Take either the familiar liquid "PHILLIPS'" or the convenient new Phillips' Milk of Magnesia *Tablets*. Made in Canada.

ALSO IN TABLET FORM: Phillips' Milk of Magnesia Tablets are now on sale at all drug stores everywhere. Each tiny tablet is the equivalent of a teaspoonful of Genuine Phillips' Milk of Magnesia.



PHILLIPS' *Milk of Magnesia*

Winners of Barley-Growing Contest At The Royal Winter Fair



Record Entry—D. L. Scott, City View, Wins First Prize

For the last three years the Ontario and Quebec Brewing Industry has sponsored a competition designed to improve the grade of malting barley grown in the Provinces of Ontario and Quebec.

Under the terms of the competition—open to any grower in the Provinces of Ontario and Quebec—these growers submit a sample of 100 pounds of six row malting barley. The judging of the entries occurs at the Royal Winter Fair at Toronto.

Last year 145 entries were received and this year, 154.

The judges this year were: W. J. Lennox, of the Dominion Seeds Branch Toronto; Professor W. Squirrel, Professor of Field Husbandry, Ontario Agricultural College, Guelph, Ontario; Leonard Newman of the Dominion Experimental Farm, Ottawa; J. C. Noble, Department of Agriculture, Alberta.

The prizes are substantial—a cash prize of $500 to the winner, accompanied by a Gold Medal; $200 to second; $100 to third; $50 to fourth, and nineteen prizes of $10 each to the next in order of merit.

The judges report that this year it was very difficult to ascertain the winners. Last year there were many weak entries but, this year, the general average of the entries was so much better than last year that it was a very difficult task to separate them. Apparently, therefore, the competition has been productive of the result aimed at, namely, a general improvement in the grade of malting barley grown in the two Provinces.

The prize winners are:

1. D. L. Scott, City View, Ontario—Gold Medal and $500 cash.
2. Ray Forest, Douglas, Ontario—$200 cash.
3. J. Neubauer, Hespeler, Ontario—$100 cash.
4. J. B. Robinson, Bolton, Ontario—$50 cash.
5. J. Barton Hunter, Vankleek Hill, Ontario—$10 cash.
6. J. H. Frisby, Gormley, Ontario—$10 cash.
7. D. M. Oswald, Vankleek Hill, Ontario—$10 cash.
8. Bruce Brigden, Georgetown, Ontario—$10 cash.
9. Geo. Newbauer, Morristown, Ontario—$10 cash.
10. J. Henderson, Rosemount, Ontario—$10 cash.
11. Angellas Laville, Berthierville, Que.—$10 cash.
12. Douglas Hart, Woodstock, Ontario—$10 cash.
13. H. K. Hodgins, Carp, Ontario—$10 cash.
14. J. McGill, Pakenham, Ontario—$10 cash.
15. J. F. Houghton, Beeton, Ontario—$10 cash.
16. Howard Jull, Norwich, Ontario—$10 cash.
17. Nelson Darby, Waverley, Ontario—$10 cash.
18. Alex. M. Stewart, Ailsa Craig, Ontario—$10 cash.
19. J. A. Ross, Georgetown, Ontario—$10 cash.
20. J. Elliott, Pakenham, Ontario,—$10 cash.

Mr. Scott has now won first prize and gold medal three times in a row.

Of his entry the Judges report, "The prize winning entry is a nice, clean, well prepared, uniform sample of excellent color."

Horsemanship In Robust Diversity At Royal Show

Five-Gaited Classes Will Be High-Lighted — Hunters and Jumpers well represented

Horsemanship in the high relief of robust diversity is assured for the forthcoming Royal Winter Fair Horse Show with a worthwhile record for Canada in the five-gaited horses "that made Kentucky famous." These are easily the most perfectly trained saddle horses ridden in everyday life. Their action is the very poetry of equine motion. Responding to the slightest touch of hand or foot or the gentle swerve of the rider's body, their gaits are the walk, trot, fox-trot and the fast going rack—the distinctive characteristic of the five-gaited horses, a mode of going between a trot and a run, yet with a distintcly different limb motion from either.

The Royal this year is specializing in five-gaited classes and its comparative standing on the Eastern American fall show circuit is second to none outside the State of Kentucky.

Excellent entries of three-gaited saddle horses have been received. These animals of proud and gallant mien are the highest stepping of all saddle horses, a joy to watch in the ring. Their gaits are the walk, trot and canter.

In hunters and jumpers the Royal program, as was expected, is again well filled, as in this regard the Toronto Horse Show stands unsurpassed on the continent. Harness and driving classes will be seen in large numbers, some of the best stables in the United States being represented.

Besides there is special military equestrianism. Teams of army officers from Chile (South American), France, the Irish Free State, the United States and Canada compete nightly for the eight evenings of the Fair, November 21-29, the competitions culminating in the sharp snappy contest for the Ferguson International trophy now held by the Irish team.

Even this does not exhaust the Royal's diversity in equine attraction. As a program interlude there is to be an exhibition of magnificent 'dressage" or "high-school" riding by Captain Hiram E. Tuttle of the United States Army. Both of his horses have taken six years to train to their present perfection, and have never once known whip or threat. The 'manege" requires the execution of not less than 135 different movements by the horses while in the ring.

Finally the eight wonderful cream colored stallions of Jorgen Christiansen, who is probably today the world greatest horse trainer have been secured. It was he who "broke in" the 80 horses for one act at Barnum and Bailey's circus. His stallions are marvels of intelligent performance. Two Shetland ponies will be the "clowns" of this act.

With so much variety the Winter Fair management is particularly proud of the fine Horse Show program to culminate public events marking Toronto's centennial year.

Award Made in Car Dispute

Pittsburgh — Settlement of the long-standing car men's dispute with the Pittsburgh Railways Company has been reached by a special arbitration board's action in awarding the men a wage increase of 20 per cent. The board at the same time recommended that the car men be placed on a five-day schedule instead of the present six-day work week, consequently giving them their present pay for the shorter week.

Building Boom

Industries Working Overtime to Supply Materials In United Kingdom

London — Building activity in Britain has bequeathed the country's brick-making industry so much work that manufacturers are finding difficulty in getting it all done.

A rush to keep pace with orders, several firms working as much as six hours overtime, and a 300 per cent. increase in imports of bricks to fulfill demands which cannot be satisfied by home production are disclosed as items in expansion problems now facing brick makers.

Meanwhile added significance is given to these disclosurers, it is said by the recent publication of the report of the National Housing Committee, which suggests a Statutory Commision to organize a supply of materials for a 10-years housing scheme. It is considered that this would have an important effect in stabilizing "see-saw" motions of demands for bricks.

The present deluge of orders results from "a poor man's boom." It concerns only manufacturers of bricks for the cheaper type of dwelling houses. More expensive bricks and stone facings used for important public and private buildings are not yet in great demand.

Consequently exact and pertinent figures on the subject are difficult to find. Demands for bricks are not equal in all parts of the country. But on the average in areas surrounding large towns, each month sees 75 new hands being added to every 1000 employed. At the same time the total wages bill of the industry has risen by 13.3 per cent in a year.

The demand for newlabor is greatest and most constant in the Peterborough and Durham districts. But the outskirts of London are so short of necessary bricks that imports from the Netherlands and Northern Europe have had to be increased threefold. Returns show that in May, 1933, 10,563,000 bricks were imported. The figures for May this year rose to 25,966,000. June shows an increase to a total of 32,887,000 bricks. Elsewhere, although many manufacturers declare themselves to be "snowed under," employment is improving without showing any rapid rise.

Pevious experience of the brick trade show that boom conditions, which almost invariably include the launching of large public building schemes do not last long. As soon as confidence is lost, the local authorities drop their housing plans. And the brick industry, expanded to meet an expected constant large demand over several years, suffers immediately. Many men are thrown out of work.

Leaders of the industry declare that if they could be given a guarantee that local housing schemes, once started, would be carried to completion, they could expand without fear and so help to stabilize the figures of employment.

Such a state of affairs has been visualized as an integral part of any new national housing plan by the National Housing Committee, under the chairmanship of Lord Amulree, vice-president of the Building Industries National Council.

The proposed Statutory Commission would survey housing needs, help local authorities, and see that slum clearance and rehousing were brought under one coherent national scheme. The building program would be financed, Lord Amulree's committee declares by a National Housing Stock under Treasury guarantee.

The committee has budgeted for a minimum of 1,000,000 new houses or of 10 shillings a week or less.

After an intensive search into prevailing building costs and land charges, the committee has come to the conclusion that subsidization would only be necessary where land is exceptionally expensive and rates high, or where the workers cannot afford 10 shillings a week.

But most important to the brick industry, the committee declares that a housing commission such as they envisage should organize a supply of materials so as to keep down costs by making demand a known quantity.

Although the Amulree committee was a self-constituted body with no legal or constitutional significance its report seems to have been favorably received. The committee included among its members a past president of the Royal Institute of British Architects, three housing authorities, a director of the Bank of England, and two celebrated progressive business men as well as some technical authorities.

Before Baby Came



WOMEN who dread motherhood or who suffer from periodic pains every month, backache or the weakening drains from which women often suffer, can be helped by the use of Dr. Pierce's Favorite Prescription. Mrs. Alfred Weiler of 97 Stevenson St., Guelph, Ont., says: "During expectancy I felt weak and tired all the time, suffered from pains in my back and had dizzy spells. I took one bottle of Dr. Pierce's Favorite Prescription and it strengthened me in every way. For good health for mother and baby I would recommend the 'Prescription' every time."

All druggists. New size, tablets 50 cts., liquid $1.00. Large size, tabs. or liquid, $1.35.

Issue No. 48—'34

Britain—Japan—U. S. A.

The treaties insuring the status quo in the Pacific have become scraps of paper. To Britain the problem is. What shall we put in their place? An influential school of thought extending to the Dominions has been insisting that Britain shall come to terms with Japan. That would have meant a break with the policy of non-recognition of Manchoukuo for which the Roosevelt Administration no less than the Hoover Administration stands—Might not Japan use an entente with Britain for the sole purpose of advancing its dominance on the Asiatic continent? For Britain to lean upon such a reed would be to risk a detente with the United States. Even talk of such a course is deeply disturbing to a vast body of British opinion. General Smuts apparently expressed the popular if not the official sentiment of the Dominions in declaring his preference for an understanding with the United States. His statement is to be considered in conjunction with Mr. MacDonald's, and may prove even more important.

The Joy of Work

It has taken a long time to overcome the idea that work is ignoble and that it is a finer thing to be served than to serve, writes the Halifax Chronicle. The idea has not yet wholly disappeared as can be seen by the amount of snobbism there is in the world, a snobbism arising out of a vulgar estimate of the importance of material possessions or of fashionable place.

Fortunately the great majority have advanced beyond the thought that there is anything ignoble in any necessary work. What men have come to see, what the bitter experience of unemployment has taught the world, is that work is the salt of life. Without it life loses its savor. A man does not find himself till he finds his work. As Dewey says, "Labor is man's great function. He can do nothing, he can achieve nothing without working." Without work there is no peace of body or happiness of mind.



PREVENTS MINERAL DEFICIENCY

Phosphorus Deficiency

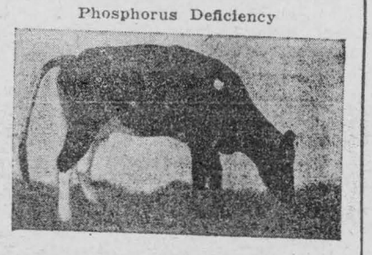

MAKE PROFIT MAKERS

Have you some "Puzzle Feeders" eating their heads off, killing your prospects of profit and getting nowhere? In the midst of plenty, they munch bones and may grow droopy, unthrifty, unproductive. These are the signs that they are not getting enough calcium, phosphorus and other essential minerals. Write today for free folders about mineral feeding, telling how you can turn those puzzle feeders into profit makers by using C-I-L Mineral Supplements, supplying all essential minerals with real economy.

C-I-L SOL-MIN

(Soluble Minerals)

The entire mineral portion of bone, especially processed to secure digestibility, and balanced with other essential minerals. Contains phosphorus, calcium, iodine, sodium, chlorine, iron and sulphur.

C-I-L NUTRI-MIN

100% available and digestible. di-calcium phosphate (bone derived) the wholly digestible, naturally balanced, concentrated calcium-phosphorus salt combined with other minerals supplying iron, iodine, sodium and chlorine.

Write For Literature

CANADIAN INDUSTRIES LIMITED

Fertilizer Division, Toronto 9
Salt and Alkali Division, Windsor, Ont.

Classified Advertising

PATENTS

AN OFFER TO EVERY INVENTOR List of wanted inventions and full information sent free. **The Ramsay Company,** World Patent Attorneys. 273 Bank Street, Ottawa, Canada.

FEMALE HELP WANTED

WOMEN WANTED to sew for us at home. Sewing machine necessary. No selling. Ontario Neckwear Company, Dept. 297, Toronto 8.

AGENTS WANTED

DIGNIFIED WORK for salesmen or women covering Ontario. Exclusive article, no competition. Write for particulars, do not apply. Mr. McFadden, Birks, Ellis and Ryrie, Box 38, Toronto.

MEN, WOMEN, 100% commission. Latest novelty, easy seller. Send ten cents sample. C. Beranger, Huntsville, Ontario. 733

Pimply-Sick Skin

That inferiority complex that a pimply-sick skin brings to you, as well as the discomfort of the rash, the pimples and the bumps all yield to the softening influence of Mer Soap and the healing influence of Mer Cream. These two have long years of splendid service behind them, and look forward to becoming your friend as well. Scientifically made by Caulk of Canada, Limited, you can get them at Drug and Department Stores. 8

ATHLETE'S FOOT

Ringworm Infection
Skin Troubles
YIELD QUICKLY TO

D.D.D.

Dr. D. D. Dennis' Liquid Prescription, made and guaranteed by the makers of Campana's Italian Balm. Trial bottle 35c at your druggist. 18

MATURITY—MATERNITY MIDDLE AGE

At these three critical periods a woman needs a medicine she can depend on. That's why so many take Lydia E. Pinkham's Vegetable Compound. 98 out of 100 say, "It helps me!" Let it help you, too.

LYDIA E. PINKHAM'S VEGETABLE COMPOUND

Artists' and Authors' Service

ANNOUNCING A NEW MONTHLY BULLETIN SERVICE to artists and authors, listing up-to-date information on WHERE TO SELL. Yearly subscription One Dollar.

Send a three cent stamped envelope for full information on our other service departments.

Ideas Unlimited

Thirty-Nine Lee Avenue,
Toronto, Ont.

The Winter Protection of Cod Liver Oil

PLUS A GREATER RESERVE OF VITALITY

Winter is a dangerous period for many of us. The cold and wet are constant menaces to health, requiring all our energy to combat.

Scott's Emulsion gives you greater Winter protection because *it is an Emulsified Cod Liver Oil* in a solution of body building hypophosphites of lime and soda—PLUS values you get in Scott's Emulsion of Cod Liver Oil.

4A

SCOTT'S EMULSION

THE COD LIVER OIL WITH THE **PLUS** VALUE

For Sale by Your Druggist

NOVA SCOTIA GOLD MINES LTD.

offers exceptional profit possibilities to the wise investor. There is every indication that next summer will see two profitable producing mines in the one Company. Without obligation on your part, we would like to give you full information regarding this Company. Write to:

E. W. Sanderson & Company
Investment Brokers
45 Richmond Street West, Toronto Ontario

News And Information For The Busy Farmer

Furnished by the Ontario Department of Agriculture.

Clean Nests, Clean Eggs

It taks less time to place clean straw in the nests than it takes to clean eggs. Some eggs will become dirty in spite of the best of care, but the egg cleaning work is greatly reduced if the nests are cleaned at egg gathering time, when dirt is noticed and a little clean straw is added once or twice each week. This is a good early morning job before the hens start using the nsts. If you have no straw stack, keep a bale of straw in each laying house so that a measure of loose straw can be worked up and added by handfuls to any nests where the boards are becoming bare or the straw is soiled.

Clean and Sterilize All Dairy Utensils

The keeping quality of milk depends directly upon the number of bacteria present, and this in turn depends upon the thoroughness with which dairy utensils have been cleaned and sterilized. The use of live steam or scalding with boiling water is always effective, providing it is available in sufficient volume, but as a general rule, the quantity available on the average farm is inadequate for effective results. It is for this reason that the use of chlorine in suitable form is recommended by bacteriological experts. It acts rapidly in cold water, and is cheaper and more convenient than the heat treatment generally recommended. When properly employed, chlorine sterilization gives excellent results and the practice, already general among milk and other food plants, is spreading to the dairy farms.

The Canadian Honey Crop

For the third successive year, it would appear that the honey crop of Canada is going to fall below normal. The peak year was 1931, when 29,666,097 pounds were produced, but due to winter killing of clovers, drought conditions during the summer, and insect damage in certain regions, the crop of 1932 fell short of the previous crop by 10,195,597 pounds. An increase of 73,000 pounds over 1932 was recorded in 1933, with another slight increase promised for 1934. Apparently every cloud has its silver lining, for in this case the short crops have permitted the producers to dispose of all carry-over from previous years at slightly advanced prices. The present crop is moving quite briskly on the domestic market at prices slightly in advance over last year, while a fair amount is advancing to the export markets. Although it is risky to forecas production, the condition of main honey producing plans and of the bees themselves going into winter are promising, however, these conditions are not the whole story.

Cheap Feeds for Crate Finishing of Poultry

In experiments in crate finishing of poultry, it has been found that buckwheat screenings or standard recleaned screenings, a by-product from tne grain elevators consisting largely of wild buckwheat and broken wheat, with a small admixture of wild oats, flaxseed and other weed seeds, give excellent rsults both as to quantity and quality of flesh. It was also shown in these experiments that small, unmarketable potatoes may be used to advantage in crate feeding. Fed in conjunction with home-grown grains, these potatoes gave as economical gains as corn, and produced better colour and finer quality in skin and flesh. The potatoes may be fed either boiled and mashed, or raw and finely chopped, and mixed with the ground grains and milk.

Winter Care of Live Stock

With the approach of winter, farmers should make sure that the barns in which their stock are to pass the cold months are clean and free from possible infectious diseases or parasites. Most progressive stockmen whitewash their stables at least once a year, but frequent dustings with an old broom are needed to keep the cobwebs and dust down. Before the cattle leave the pastures for the season, it is good practice to inspect the whole herd for possible skin diseases as ring-worm, scab or mange, lice or warbles, are dangerous, and each needs special treatment. Ring-worm is doubly dangerous because numans may ocntract it through handling, or from curry-combs and brushes. Tincture of iodine applied daily following washing with soap and water will cure ring-worm, but scabies or mange need to be dipped in or sprayed with special solutions, such as crude petroleum or equal parts of kerosene and cottonseed oil, which mixture is also recommended for lice. No animal can give its best milk production or put on flesh when feeding such parasites.

Current Crop Report

Mild weather in November resulted in many farmers leaving their stock out, thus saving considerable roughage and relieving the feed shortage situation. It has also enabled farmers to complete their fall work under favorable conditions. Too many potato growers in South Simcoe have been forced to market their crops because of having inadequate storage facilities. This results in an over-supply on the market, and depressed prices. Buyers in Haldimand are offering as high as $1.00 to $1.15 bus. for Durham wheat. Potato sales in Frontenac are fairly heavy, with prices ranging from 50c to 60c a bag. Two carloads of cattle have been exported from Grenville to the U.S.A., with up to $100 being paid for accredited and bloodtested cows, just freshened. Close to 70,000 lbs. boxpacked, government inspected, dressed poultry were shipped out of Prescott and Russell last week. Grade cows in Middlesex have been selling at $30 to $35 for best individuals, and down to $12 and $15 for common kinds, and good commercial purebred cows at $50 to $75 each.

A Remarkable Holstein

A 13-year-old Holstein cow that on November 23rd gave birth to her 13th lively calf, and that has in her lifettime produced 107,750 pounds of milk and 4,395 pounds of butter, is something worth while to talk about, and much more worth while to see.

This is the record of Colantha Toitilla O.A.C. 111829 G.M., a cow bred at the O.A.C., Guelph, and still in the college herd along with seven of her own daughters. Three times she has borne twins, and seven times single calves.

Colantha Toitilla represents several generations of oclege breeding. Her sire, Sir Paul Colanthus, was former herd sire at the O.A.C., and was a double grandson of the famous foundation cow, Pauline Colantha Posch. Her dam was a college bred cow, Toitilla Rue II., with a four-year-old record of 15,253 pounds of milk, and 554 pounds of butter fat, and was sired by Johanna Rue IV's Lad.

This cow is a splendid example of a combination of production and reprodutcion. She and her offspring will be much in evidence in the demonstrations during the agricultural conference and short course at the college, January 2nd to 11th, when scores of Ontario's best young farmers will convene to discuss their problems and to enjoy ten days of real college life.

MORRISBURG PUBLIC SCHOOL

Report for November.

Number enrolled, 218; average daily attendance, 199.6; percentage attendance, 94.

Room A, Entrance Class—Amy Smith, George Barlow, Carl Crober, Pam Garland, Ros Foulds, Helen Warring, Irving Cochrane, Frances Duvall, Denzil Phillips, Dorothy Shennette, Ida Mattice, Viola Robinson, Eric Barclay, Sadie Nichols, Keith Utman, Adelina Cochrane, Minnie Taylor, David Stevenson, Clarice Utman, Marion Martin, Harold Myers, Irla Deeks, Marjorie Adams, Ruth Hummell, Albert McCallum, Donald Gill, Eunice Mullin, abs.; Eva Cassell, abs.; Mary Laurin abs.; Sherman Mullin abs.

GORDON A. FOULDS, Prin.

Room B, Jr. IV Class—Retatha Bowman, Rita Boulerice, Sarah Murdock, Lawrence Clark, Ralph Warring, Brian Stephens, Ronald Cameron, John Carr, Ruth McKoy, Fred Devaul, Robert Mattice, Douglas Barclay, Junior Cassell, Dwane Hutt, Ray Beckstead.

Sr. III—Charles Blancher, Norma Willard, Jean Stubbs, Evelyn Coligan, Eric Eamon, Ida Ing, Billy Correll, Daphne Garland, Barbara Finnie, Dalton Willard, Connie Clark Audrey McGillivray, Mary Coligan, Douglas Jones, Gerald Crober, Colborne Eamon, Oliver Cameron, Abraham Kerr, Marjorie Hunter, Bruce Aikman, Leonard Mitchell, Mildred Castleman, Wanda Gillenwater, Eddie Mattice, Ralph Coir.

J.R. COIGAN, Teacher.

Room C, Jr. IV—Isabella Cochrane, Junior Currie, Arnold Wilson, Gordon Louden, Sparling Hutt, Armand Pigeon, Irene Mullin, Jean Christensen Andrewina Foulds, Hugh Jarvis, Charlie Eamon, Clayton Duvall, Viola Casselman, George Robinson, Stewart Smith, Ida Boulerice, Madeline Robinson, Betty Jarvis Edwin Rice, June Gilmore, Kathleen Mattice, Joan Robertson, Thomas Graham, Ruth Tindal, Kathleen Mitchell, Kenneth Phillips, Jennie Aikman, Wallace McGillivray, Geraldine Lynch, Bruce Riddell, Arthur McKoy, Arthur Tindal.

M. MOORE, Teacher.

Room D, Second Class—Marjorie Bowman, Betty Bradley, Evelyn Crober, Junior Hummell, Joyce Mattice, Jean Payzant, Bryson Timmins, Clifford Casselman, Ann Louden, Betty Tuttle, Jean Coir, Willie Casselman, Claudine Kerr, John Rice, Marjorie Deeks, Patricia MacIntosh, Lois Mallen, Doris Smith, Patsy Devaul, Clayton Reid, Ryerson Mattice, Wilfrid Boulerice, Goldie Lapierre, Betty Cassell, Leo Weagant, Velma Casselman, Goldie Mattice, Tommy Tindal, Walter Cassell, Gordon Campbell (absent).

A.D. TRACY, Teacher.

Room E, Sr. 1 Class—Marion Murphy, Doreen Cochrane, Betty Jones, Shirley Mattice, Kathleen Empey, Wallace McKoy, Frances Tindal, Vincent Cox, Lula Fetterly, Harry Tindal, Harold Coir, K. Foulds, Ralph Eamon, Billy Tuttle, Pat Coligan, Joyce Clark, Joyce Strathearn, John Bradley, Eleanor Lapierre, Beverly Ann McGannon (ab.), Shirley Hunter, Betty Duvall, Jeanette Boulerice, Stanley White, Ruth Jarvis, Mary Lapierre.

Sr. Primer Class—John Gilmore, Ronald MacLean, Jennette Mattice, Margaret Ann Robinson, Douglas Lynch, Archie McGillivray, Alice Murphy, Patricia McCormick and Lawrence Weagant, equal; Joyce Evelyn Phillips (ab.), Vivienne Kerr (ab).

M. SMITH, Teacher.

Room F, Primary. Class A—Ross Hummell, Hugh Myers, Dorothy Ing, Bill Reddick, Reginald Beckstead, Barbara Rose, Floyd Simpson, Rita Pigeon, Lois Weagant.

Class B—Edna Janack, Bobby Cox Irene Redmond, Jeffrey Christensen, Lyle Crober, Carl Beckstead, June Wilson, Grace Mehlenbacher, Joyce Eamon, Harry Cassell.

Class C—Katherine Cochrane, Sue Ann Black, Patricia Mattice, Frances Laurin, Geraldine Smith, Betty Casselman, Helen Jarvis, Gordon Smith, Billy Turner, Audrey Casselman, Evelyn Fetterly, Patricia Murphy, Billy Snyder, Jack Deeks, Dalton Smith, Gordon Harrison, Bruce Stitt, Russell Cameron, Clifford Harrison, Yvonne Adams, Stanley VanAllen.

G.C. CAMPBELL, Teacher.

RENEWS BATTLE FOR RIVER PACT IN U. S. SENATE

Washington, D. C., Dec. 5—President Roosevelt expects to re-submit the St. Lawrence Waterway Treaty to the Senate for ratification at the forthcoming session of Congress. He hopes through negotiation with the Canadian government to be able to have such modifications in the original draft made as to weaken opposition in the Senate, which last year by 13 votes refused to ratify.

Mr. Roosevelt's campaign to push one of his favorite projects through to a point where it will remain with the parliament of Canada to give the go-ahead signal, has already begun with issuance by the New York Power Authority of reports designed to show the value of publicly owned and developed hydro-electric power to the consumer on a dollar and cents basis.

Forces in favor of the project are encouraged by the defeat in the recent election of eight senators who opposed the treaty, yet the opposition in the Senate plans to renew the battle against ratification. It is, at the moment, extremely questionable whether the added prestige gained by Mr. Roosevelt at the polls plus any modification which would be acceptable to the Canadian government, would have sufficient weight to swing the instrument through.

It is true Mr. Roosevelt has now an overwhelming—perhaps unweildy—majority in the Senate. It is also true the recent elections resulted in the return of members of both Democratic and Republican parties favoring the President's New Deal—and the St. Lawrence waterway is, in a sense, a part of the New Deal. But the scheme for bringing ocean-going vessels to the head of the Great Lakes and developing the water power of the St. Lawrence has never been a party matter in the United States. Support has been always sectional, and the New Deal, while it develops waterpower in the Tennessee Valley and in California, does not depend upon the St. Lawrence as a major base.

As to modifications of the treaty that failed, it was generally considered when it came up that Canada had made a good bargain. Strenuous objection was raised to the provision which would have had the United States—in view of previous work done by Canada—do some work in the International Rapids section on the Canadian side, with Canadian workmen. Also Chicago and Illinois did much shouting against the provision limiting the diversion of water from Lake Michigan.

On the first of these points, Mr. Roosevelt has not expressed himself. On the second, he has left no doubt as to his stand. He believes Chicago should not be permitted to abstract water from an international watershed to a national watershed without permission of the joint owners of the water. On this he stands with the treaty makers who, in setting down on paper an agreement to limit diversion from Lake Michigan, merely expressed the opinion of the Supreme Court of the United States. The court upheld the contentions of lake states other than Illinois that Chicago's abstraction should be strictly limited and so ordered.

There is no doubt a new obstacle to ratification of the treaty will arise through Premier Mitchell F. Hepburn's disavowal of the Ontario government's interest in putting the treaty through by agreeing to pay $67,000,000 toward the cost of development of the international section. This will be sezied upon by opponents of the treaty as an indication of the uselessness of Senate ratification.

WE SELL

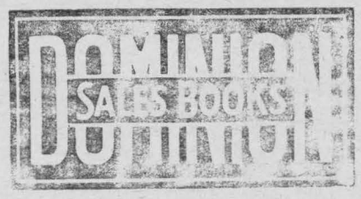

RADIO SALES AND SERVICE

If you are considering buying a new Radio this year, or changing your present set for a new Standard of Short-Wave World-Wide Philco or Stromberg-Carlson, why not give S. CASSELMAN, phone 601r6, Morrisburg, our local representative, a trial? Free demonstration gladly arranged.

By the way, when your present radio fails you, our Service Department is fully equipped to give you expert guaranteed repairs.

Your patronage respectfully solcited.

RALPH AUTO & RADIO SALES,
Prescott, Ont.

NEW PEACE JUSTICES NAMED

Hon. A.W. Roebuck, Ontario attorney general and minister of labor, on Friday last announced the appointment of new justices of the peace in Ontario. The appointments included:

Stormont, Dundas and Glengarry: Allan McInnis, Iroquois; Walter Beckstead, Morrisburg; M.S. Beckstead, Williamsburg; C.W. Casselman, Chesterville;. D.K. McLean, Finch; J.E. Tallon, Cornwall.

Lanark County—M.P. Coderre, Almonte; H.E. Sinclair, Carleton Place; E.J. Young, Perth; Robert H. Livingstone, Smiths Falls.

Leeds and Grenville—Clifford Sine Gananoque; W.S. Bilton, Newboro; R.H. Earle, Merrickville; C.C. Pelton, Kemptville; Elmer Hunter, Cardinal; H.C. Koeler, Spencerville; Fred Rowe, Prescott.

Prescott and Russell: Dr. Calvin Morrow, Osgoode; R. Begin, Eastview; D.A. McArthur, Russell; D.R. Poulin, L'Orignal; Percy Lafleche, Casselman; John Skiriff, Rockland; J.D. Pressault, Alfred; Eugene Paquette Hawkesbury.

MORRISBURG FERRY TO U.S.A.

DAILY — EVERY FIVE MINUTES

From 6 a.m. to 12 Midnight **Five Hundred Yard Crossing**

The Fastest and Only Full-Year Five-Minute Service across the St. Lawrence River.

No. 37 N.Y.S. Highway—E 15 Miles to Massena; W 22 miles to Ogdensburg;
No. 345 N.Y.S. Highway—S.W. 18 miles to Canton; S.W. 9 miles to Madrid:
No. 56A N.Y.S. Highway—S. 9 miles to Potsdam.
Visit any of the above towns Sunday. They have splendid Hotels, Restaurants and Theaters.

RATES—Motor Car, $1.00; Passengers 25c each; Return Free on the same day. No extra charge on Saturdays, Sundays, or Holidays.

GEORGE D. HOWITH,
Vice-President and Managing Director
MORRISBURG-WADDINGTON FERRY LINE.

NOTICE

Notice is hereby given to the taxpayers of the Township of Williamsburg, that all taxes are now overdue, and that after Dec. 15th, 1934, I, the undersigned, will take legal proceedings to collect all taxes remaining unpaid.

GEO. E. HILL.
Williamsblurg, Dec. 7th, 1934.

CARD OF THANKS

Mrs. Thos. Patrick and Mr. and Mrs. D'Arcy Patrick wish to thank most sincerely and deeply, all those who so charitably helped at the time of the burning of their home, as well as the Williamsburg Women's Institute and all the others who have been so kind and merciful since the fire.

CARD OF THANKS

The family of the late Bruce Strader desire to express their sincere appreciation of the kindness and sympathy extended to them in their recent bereavement.

CARD OF THANKS

We wish to offer our heartfelt thanks to all, for the many acts of kindness during the illness and at the death of our beloved husband and father.

Mrs. Nathaniel Merkley and Family.

FOR SALE

At Blue Bird Inn, Williamsburg, a good cooking range, splendid baker.

bc MRS. NETTIE M. CASSELMAN.

FOR RENT

Good house on Beckstead Street. Modern conveniences. Possession immediately.

tf c J.D. DAIN.

TO RENT

Brick House, with 2 acres or more ground; suitable for tourist home; modern conveniences. Situated on Highway No. 2, River Road east, facing St. Lawrence river.

Apply to
M.J. CASSELMAN,
tf c Phone 600r3, Morrisburg.

TO RENT

A very desirable house to rent, on Pt. Iroquois, with all modern conveniences, garage, stable, hen house and 4 acres of land, with orchard. Possession given 1st December.

Apply
RALPH J. THOMPSON,
P.O. Box 25,
cp Iroquois, Ont.

TO RENT

Small, comfortable brick house. Possession Dec. 1st, 1934.

Apply to the trustees of St. Paul's Lutheran Church:
J.C. CASSELMAN,
C.R. HUMMELL,
J.F. CASSELMAN.

WARD REDDICK, M.B. (Tor.)
PHYSICIAN and SURGEON and ELECTRO THEROPY
Office Hours: 9-10 A.M.; 2-4 P.M.; 7-8 P.M., and by appointment.
MORRISBURG — ONTARIO
Main Street.

DR. CURRIE
DENTIST
Office over Bradfield's—Phone 150
MORRISBURG, ONT.

A. L. CREWSON, M.D. C.M.
(McGILL) L.M.C.C.
EYE, EAR, NOSE and THROAT
Office open 9-12, 1-5; Saturdays 9-12
OFFICE:
122 Sydney Str. CORNWALL.
MORRISBURG:
Tuesday Evenings from 7.00 p.m.

ARTHUR FLYNN
BARRISTER, Etc.
MORRISBURG — ONTARIO

R. F. LYLE
Barrister, Solicitor, Notary, Etc.
Solicitor for Village of Morrisburg.
Barry Block, Main Street,
MORRISBURG — ONTARIO

H. O. HESSELL
Barrister, Solicitor, Notary Public
Law Office:
MORRISBURG — ONTARIO

THE RAMSAY COMPANY
Registered Patent and Trade-Mark Attorneys.
Free information, any country.
273 BANK ST., OTTAWA, CANADA

"The Service of Sight"

J. Miles Whitteker
OPTOMETRIST

Specialist in Correcting Defective Vision and Eye-Strain
HOURS:
9 to 12 a.m. 1.30 to 5.30 p.m.
Saturdays, 9 to 12 a.m.
Evenings by Appointment
PHONES:
Office, 18W Residence, 18J
MORRISBURG, ONT.

The Morrisburg Leader Offers You

A Great Subscription Bargain that means..

MONEY IN YOUR MAILBOX



Here is a real offer that will save you money . . . Give yourself and your family lasting enjoyment and entertainment the whole year through . . . This is all you have to do.

Select any 3 of these famous Magazines

Together with your local Newspaper

and you will receive the whole 4 publications for one year from the date we receive the coupon. Here is the amazing combination low price.

$2.50



Our Guarantee to You!

This wonderful offer is available to old and new subscribers to this newspaper. We guarantee the fulfillment of all magazine subscriptions and you have positive assurance that this generous offer is exactly as represented. Renewals will be extended for full term shown.

- ☐ Maclean's (24 issues) 1 yr.
- ☐ Chatelaine ..... 1 yr.
- ☐ Canadian ..... 1 yr.
- ☐ National Home Monthly ..... 1 yr.
- ☐ Pictorial Review .... 1 yr.
- ☐ Canadian Horticulture and Home Magazine ... 1yr.

MAIL COUPON TODAY →

Please clip list of Magazines after checking 3 Publications desired. Fill out coupon carefully.

Gentlemen: I enclose $..... Please send me the three magazines checked with a year's subscription to your newspaper.

NAME .....

STREET OR R.F.D. .....

TOWN AND PROVINCE .....

Our Correspondents

WILLIAMSBURG

Mr. and Mrs. Grant Casselman visited at Mac Doherty's on Sunday.

Mr. and Mrs. Alfred Gallagher were Sunday guests of Mr. and Mrs. Edwin Deeks.

Guests at "Sunny Brook" this week were: Mr. and Mrs. J.W. McIntosh and son Douglas, of Ottawa; Mrs. Rufus Ford, of Chesterville; Mr. and Mrs. Arlie Miener and Mr. Donald Miller, of Knowlton, Que.

Miss Mary Tupper of Cornwall spent the week-end at her home here.

Mrs. (Dr.) Locke entertained the Finch quartette to tea at the "Axworthy Restaurant" on Sunday evening.

Mrs. Elgar Casselman spent the week-end with her daughter, Mrs. Joe Soules of Ogdensburg.

Mr. and Mrs. Linden Barkley of Cornwall, visited at M.O. Trickey's on Sunday.

Mr. and Mrs. E.P. Foster visited their daughter, Mrs. Blanche Hanson, on Saturday.

Mr. and Mrs. Albert Smith and baby, Doris Jean, of Chesterville, were Sunday guests of Mr. and Mrs. Reuben Merkley.

Mrs. Grant Casselman was a recent guest of Mr. and Mrs. Ward Casselman.

Miss Florence McIntosh is spending some time at Kingston.

Much sympathy is extended to the family of the late Mr. R.B. Strader, in their sad bereavement.

The United Church held its anniversary service on Sunday. Rev. Mr. Morrison of Hallville was the speaker at the morning service, and Rev. Mr. McKay of Winchester at the evening service. Special music was provided by the choir, assisted by Miss Jean Meikle of Morrisburg, soloist, at the morning service, and by the Finch quartet, composed of Messrs William Johnson, Silas Farrell, Earle Nephew and Philip Casselman, at the evening service. The church was beautifully decorated for the occasion. On Monday evening, an anniversary supper was held in the church hall, followed by an entertainment in the church auditorium. Addresses were given by Rev Chas. Adey, pastor of Williamsburg United church; Rev. K. Woodwark of Elma; Rev. Burman of Dundela, and Rev. Mr. Tait of Chesterville. Vocal selections were given by Miss Jean Meikle of Morrisburg, Miss Lorraine Ouderdonk, and by the Chesterville quartet.

HANESVILLE

Mr. Roy Kennedy spent Sunday with his cousin, Johnson Fader.

A number of friends gathered at the home of Mrs. Edge Collison on Thursday, Nov. 29th, in honour of her mother, who celebrated her 86th birthday. A delicious dinner was served to all. Mrs. Barkley's youngest daughter, Mrs. George Hodge, made the birthday cake, it being beautifully decorated for the occasion. The following members of the family were present: Mr. and Mrs. Andrew Brown, Garnet and Dwayne; Mr. and Mrs. Wm. Barkley, Mrs. Geo Hodge, Annie and Doris, Mabel and Lyle Hodge. Mrs. Barkley is enjoying very good health. She received many beautiful cards and greetings from other members of her family, who could not be present. The day was greatly enjoyed by all, and the family all join in wishing Mrs. Barkley many more happy birthdays.

Mr. and Mrs. Bert Brooks and children spent the week-end with Mr. and Mrs. Joe Burchel.

rMs. Norman Baker and son Royden, spent the weekend with M.s. Morgan Seeley.

Miss Stella Irvine spent the week-end at her home here.

Mr. and Mrs. Elisha McIntyre and Willie spent Monday with Mr. and Mrs. Arnold Fader.

The community was shocked on Monday morning to learn of the sudden death of Mr. Elmer Fossitt. Further particulars next week.

Miss Margaret Timleck has been spending a few days with her parents, Mr. and Mrs. Frank Timleck.

Visitors at Arnod Fader's on Saturday evening were: Mr. and Mrs. Chester McDermott and children, Mr. and Mrs. Roy Robison and Kenneth Fader of Iroquois.

Mr. and Mrs. Wm. aBnford sundayed with their daughter, Mrs. Floyd Shaver.

Mr. Stanley Barkley of Iroquois, formerly of Hanesville, has purchased a new Essex car.

S. S. 13, WILLIAMSBURG

Pass 300. November report.

Sr. IV—Marion Herriman 437, Lila Merkley 421, Gerald Herriman 415, Elva MacKenzie 398, Rae Merkley 397, Clara Deeks 390, Greta Burton 302A.

Jr. IV—Joye Dillabough 432, Rae Weegar 377, Ella Deeks 372, Roy Lewis 330.

Sr. III—Lois Robinson 435, Helen Lewis 379, Emerson Barkley 367, Grace Dillabough 361, Gerald McMillan [illegible]4, Madeline Casselman 334.

Jr. III—Barton Deeks 412, Miriam Wallace 358, Arthur Thom 346, Lee Merkley 282.

II—Garnet Stata 388, Margaret Wallace 385, Helen Barkley 376, Lee Hess 290A, Ruth Cassel 279, Lyle Hess 252A, Dorothy Cassel 233A, Garnet Harper 137A.

I—Edward Herriman, Florence Bouck and Melba Carruthers, Douglas Deeks.

Sr. Pr.—Jack Wallace, Margery Thom, Joyce MacKenzie.

Jr. Pr.—Keith Hess, Rae Hess.

Teacher, OLIVE T. McINTOSH.

ARCHER

Mrs. Geo. Weagant and Lois spent a few days last week with friends at Cornwall Center.

Mr. and Mrs. Shalor Heagle spent Monday evening with Mr. and Mrs. Geo. Weagant and family.

Johnnie Manion has returned home, after spending the summer at Pleasant Valley.

The ladies of Colquhoun W.M.S. meet at the home of Mrs. Roy Cunningham on Wednesday afternoon.

Miss Mabel Dennison spent the week-end at her home here.

Miss Greta Gallinger and friend, Mr. Pitts, spent a few hours at her home here on Tuesday night.

Allen Gallinger of Cornwall, spent the week-end at his home home here

A number from here attended the party at Mr. Percy Prunner's on Friday night. All report a good time.

VILLAGE VIEW

Mr. and Mrs. John Markell have moved in our vicinity from Roy Casselman's farm to John Reddick's home.

Mr. and Mrs. Donald Reddick and family of Iroquois, spent Sunday with Mr. and Mrs. Morley Casselman.

Mrs. Fred Deeks and son Allan, of Brinston, spent Tuesday with Mrs. Edward Deeks.

Miss Della Wells of Aultsville, spent Sunday evening at J.M. Deeks home.

Quite a number from here attended the dance on Friday evening, held in George Mattice's home, Morrisburg.

Mrs. Wm. Mattice spent a few days with Mr. and Mrs. Wilfred Mattice this week at Morrisburg.

Mr. James Merkley and Mr. Walter Merkley made a business trip to Morrisburg on Monday.

Mr. Fred Deeks of Brinston spent Tuesday with his father J.M. Deeks.

Mr. and Mrs. Bud Weagant and daughter Colleen, spent Sunday evening with Mr. and Mrs. Edward Deeks.

Mr. Ernest Wells spent the week-end at his parental home, Aultsville.

Mr. and Mrs. Edward Deeks, Mr. J.M. Deeks and little Allan Wells called at Howard VanAllen's home, Riverside, on Monday.

Mr. and Mrs. Bud Weagant and daughter Colleen, spent Tuesday with Mr. and Mrs. Wilfred Mattice, Morrisburg.

Mr. Pete Shaver of Iroquois spent Sunday with his brother, Alex Shaver, of this place.

Mr. and Mrs. Mahlon Casselman of Williamsburg spent Sunday at Mr. Cook Casselman's home.

Mr. Howard VanAllen of Riverside called at J.M. Deeks' home on Tuesday.

BRINSTON

The young people of Finch will present a comedy in three acts, in Gilson's Hall, Brinston, on Saturday evening, Dec. 15th, in aid of the Anglican Church, Dixons Corners. Come and help the church.

Died—At Hanesville, on Monday Dec. 3rd, Elmer Fossitt, in his 34th year. Funeral was held on Wednesday in Hanesville United Church.

Died—At the residence of his daughter, Mrs. Harold Whittaker, Williamsburg, on Monday Dec. 3rd, Joseph A. Adams, in his 78th year Funeral on Wednesday at eleven o'clock a.m. in Hanesville church. Fuller particulars next week.

Much sympathy is extended to Mrs. J.C. Payne in the death of her brother, Robt. Bruce Strader, who died Friday evening in Winchester.

Died—At Dixons Corners, Carol Thompson, 8 months old child of Mr. and Mrs. Chas. Thompson. The funeral service wil be held at the home Friday afternoon, thence to Brinston cemetery for burial.

Quite a large crowd attended the at-home in the Oddfellows' Hall on Wednesday evening.

Mr. and Mrs. Wellington of Toronto spent the weekend with Mr. and Mrs. H.R. Wallace.

Miss Harding of Kingston, spent the week-end with her sister, Mrs. Lacey.

CHURCH ROAD

Born—On Wednesday, Nov. 28, to Mr. and Mrs. Wm. Henophy, a son.

Mr. and Mrs. Jacob Schwerdfeger and sons Carl and Lyle, spent last Thursday at Mr. Henry Schwerdfeger's.

Rev. W.A. Mehlenbacher called through here on Wednesday.

Mr. Wm. Lapland, Heckston, and Mrs. Kate Cassidy, Chesterville, called on friends here on Monday.

Mrs. R.J. Schwerdfeger was on the sick list last week.

rMs. Roy Styles entertained the ladies of the Riverside Sewing Circle on Thursday.

Mrs. R.C. Casselman and son, Robert, Massena, returned to their home on Sunday, after spending several days with friends here.

Messrs Wilbert and Alexander Casselman, East Williamsburg, passed through here on Sunday.

Mr. and Mrs. Roscoe Conklin and daughter Edith, Mrs. Wm. Bowman and Miss Ruth Dillen of Richville, N.Y., were week-end guests of Mr. and Mrs. Archie Crowder.

Miss Marjorie Millward was taken to Brockville General Hospital on Thursday, where she underwent a successful operation.

Dr. W. Redick, Mrs. Reddick and sons Billie and Jimmie, of Morrisburg, were recent guests of Mrs. A. Bowman.

MATILDA COMMUNITY ASSN. ELECTS OFFICERS

The annual meeting of the Matilda Community Association, an organiation for the care of the Memorial Park, Brinston, was held in Gilson's hall there recently. There was a large attendance, and more enthusiasm for the association than there has been for a number of years, was manifest.

Necessary repairs to the Memorial Rink were discussed.

Addresses were given by Harold McQuaigg, past president; A.B. Smail, past president; Edward Doddridge, and others. It was unanimously decided to operate the community rink this winter, and a committee was appointed to make the necessary repairs at the rink, and to appoint a caretaker.

The election of officers resulted as follows:

Honorary Presidents—Rev. Dr. L.A. Pierce; A.C. Casselman and Geo. H. Challies.

President—John Thompson.
1st Vice-Pres.—Ralph Ennis.
2nd Vice-Pres.—W.W. Reynolds.
Secretary—Charles Strader.
Treasurer—Peter Locke.
Auditors—Orville Smail and Edgar Strader.

Directorate—Rev. A.C. Lacey, George Wickwire, Dr. I. Hamilton, Dr. A. Clark, Clifford McQuaigg, Edwin Johnston, William Lennox, Ben Johnston, Ralph Adams, A. Pitt, Edward Collison, H. Boyd, H.R. Wallace, S.D. Thorpe, Jas. Lennox, Edward Doddridge, R. Brinston, B. A. Strader, O. Wylie, A.B. Smail, H. McQuaigg and S. Johnston.

WINCHESTER MAN HURLED FROM BUGGY IN COLLISION

When the buggy in which he was ridng was struck by a hit-and-run motorist late Monday afternoon, Arnold Docksteader, delivery man at a Winchester store, was thrown from the vehicle, and received painful injuries about his head as he landed on the road. Several stitches were inserted to close an ugly head wound. The accident occurred on Main Street, Winchester, just as Mr. Docksteader drove into the road from an alley, near the store where he was employed. According to witnesses, the car was travelling at an excessive rate of speed when it struck the horse-drawn vehicle, and continued on its journey after the crash. The horse ran away, but was located a few minutes later.

The license number on the car was not obtained, but a small piece of the car fender clung to the buggy after the collision, and this is being retained by police, who are conducting an investigation.

AULTSVILLE PUBLIC SCHOOL

November Report.

SENIOR ROOM

Sr. 1V, Pass 540—Jean Rombough 731H, Rex Robertson 727H, Anita Germaine 700H, Muriel Winters 645, Isabel Morrison 633, Vaughn Beckstead 621.

Jr. IV, Pass 600—George Hickey 832H, Harry Canough 703, Gordon Jarvis 700, Isabel Evans 658, Grace Edwards 591, Agnes Price 541, Robert Hollister 519, Kenneth Shaver 419.

Sr. III, Pass 480—Nora Carey 681H, Clarence Wuttunnee 637H, Keith Reddick 563,

Jr. III, Pass 480—James Winters 642H, Garth Shaver 620H, Junior Hagerman 608H, Mona Beckstead 577, Gordon Canough 536, Judith Markell 527, Ovida Strange 493, Fred Evans 471, Phyllis Jarvis 345.

J. WINSTON McMARTIN, Prin.

JUNIOR ROOM

Sr. II—Jean Warne 82, Olive Price 81.4, Florence Edwards 78.5, Marjorie McMillan 72.4, Bryce Clark 71.5, George Donnelly 70, Maxine Beckstead 65.8, Mary Dafoe 62.1.

Jr. II—Jean Markell 69.8, Jennie Shaver 61.8, Kathleen Reddick 58.8, Douglas McMartin 56.3, Ruth Canough 50.1, Frances Hickey 49.4, Dick Donnelly not ranked.

Sr. Pr.—Lorna Canough 76, Peggy Hickey 70, Marion McMartin 69.

Jr. Pr.—Harold Hollister, Mavis Beckstead, Annemarie Harris, Bruce Shaver, Teddy Hagerman, Bud Wells Buddy Markell, Dorothy Wells.

E.V. HALPENNY, Teacher.

Reduced Fares
Between all points in Canada

NEW YEAR'S

FARE AND A QUARTER FOR THE ROUND TRIP

On sale December 28 up to and including January 1. Return limit to leave destination not later than midnight Wed., January 2, 1935.

FARE AND A THIRD FOR THE ROUND TRIP

Good going Thursday, Dec. 20 to Tuesday, Jan. 1. inclusive; good to return not later than midnight, Thursday, Jan. 10, 1935.

Full information from any agent. M-402

CANADIAN NATIONAL

MONTREAL

By all regular trains
SATURDAY, DECEMBER 15
$1.90 ROUND TRIP FROM MORRISBURG
RETURN LIMIT—MONDAY, DECEMBER 17



Proportionately low fares from intermediate stations.
Fares, tickets and information from Agents M407 M

CANADIAN NATIONAL



Between all Points in Canada

FARE AND A QUARTER FOR THE ROUND TRIP

CHRISTMAS WEEK-END: On sale December **21** up to and including December **25.** Return limit to leave destination not later than midnight Wednesday, December **26,** 1934.

NEW YEAR'S WEEK-END: On sale December **28** up to and including January **1.** Return limit to leave destination not later than midnight Wednesday, January **2,** 1935.

FARE AND A THIRD FOR THE ROUND TRIP

Good going Thursday, Dec. **20,** to Tuesday, Jan. **1,** inclusive; good to return leaving destination not later than midnight, Thur, Jan. **10,** 1935.

Tickets and complete information from any agent. M-400

CANADIAN NATIONAL



DAY OR NIGHT.

A WISE OLD OWL sat on an oak;
The more he saw, the less he spoke;
The less he spoke, the more he heard;
Just take a tip from this wise old bird:

Smoke **WHITE OWL CIGARS** **5¢**

Your **HOLIDAY BAKING** *deserves the best bake with*

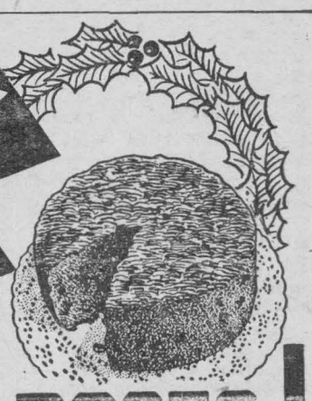

FIVE ROSES *The All-purpose* **FLOUR**

24 lb bag **80c** 98 lb bag **$2.80**



Your fruit cake or plum pudding with all its costly ingredients is worthy of the finest flour. It will slice easier (won't crumble away) when you bake it with Five Roses.

263

"You'll bake it better with Five Roses"

"...So that Our Visitors will be Sorry to Leave"

"If we are going to invite people to this country, we must be honest with them . . . Courtesy costs nothing and is one of our greatest tourist assets . . . Let us so treat strangers within our gates that it will be easy for them to come, pleasant for them to stay, and difficult for them to leave."

Rt. Hon. R. B. BENNETT, *Prime Minister of Canada, to the Canadian Association of Tourist and Publicity Bureaus, November 6, 1934.*

Canada's tourist activities represent more than a great industry from which everybody benefits. They provide an opportunity to create what the Prime Minister has described as "that feeling of neighbourliness" which is such a vital factor in building up cordial relations within the family of nations.

For both these reasons, may I urge upon the people of Canada the importance of showing consideration, courtesy and honesty to guests of our country? Let us all do those little acts of kindness which count for so much when one travels in a strange land.

We have a beautiful country. We must keep it so. We want our visitors to travel highways free from disfigurement, walk the streets of cities that are orderly and clean, and find at the end of every day's travel an inviting spot to rest. Canadians should turn their attention *now* to the important work of preparing for next year's tourist season.

As a nation, we are advertising abroad the attractions of Canada as a holiday land. We must see to it that our guests return home with only the happiest recollections—and the determination to come back again and again.

Nor should we forget, in planning our own vacations, that there are beauties to discover and friendships to be made in our neighbouring provinces. We live in one of the world's most glorious playgrounds—let us learn to know better the rich variety of its travel attractions.

R. J. Manion

MINISTER OF RAILWAYS AND CANALS

CANADIAN TRAVEL BUREAU

Ottawa, Canada

1C-A

Faster Way Now to Relieve Neuralgia

DISCOVERY ALSO EASES BAD HEADACHES
MUSCULAR PAIN OFTEN IN FEW MINUTES

Remember the pictures below when you want *fast* relief from pain. *Aspirin* eases even a bad headache or neuralgia often in a few minutes!

An *Aspirin* tablet begins "taking hold" of your pain practically as soon as you swallow it. And *Aspirin* is *safe*. For *Aspirin does not harm the heart.*

Remember these two points: *Aspirin Speed* and *Aspirin Safety*. And, see that you get *ASPIRIN, the method doctors prescribe.* It is made in Canada, and all druggists have it. Look for the name Bayer in the form of a cross on every *Aspirin* tablet. Get tin of 12 tablets or economical bottle of 24 or 100 tablets.

Why Aspirin Works So Fast



Drop an Aspirin tablet in a glass of water. Note that BEFORE it touches the bottom, it is disintegrating.

IN 2 SECONDS BY STOP WATCH
An Aspirin tablet starts to disintegrate and go to work.

What happens in these glasses happens in your stomach—ASPIRIN tablets start "taking hold" of pain a few minutes after taking.

When in Pain Remember These Pictures

Aspirin is the Trade Mark of the Bayer Company, Limited

The TUDOR HOUSE

By MRS. STANLEY WRENCH

(Author of "Sing for the Moon" "Strange Lovers," etc).

SYNOPSIS

Michael Borde, 40, unmarried, born and bred in a Birmingham slum, is now a wealthy motor manufacturer. One day he visits the countryside around his old home and rescues Daphne Eden from a menacing tramp. He falls in love and proposes. Daphne accepts and introduces him to her father, who greets him with the words "Get out of here you cur — you ruined my home — stole my wife — curse you!"

Daphne's father dies and she disappears. Michael explains to her friend, Mrs. Gregory that he was misrepresented. He buys the old Tudor House owned by the Hamill-Hardy's. Mrs. Gregory promises to mail a letter from him to Daphne arranging a meeting Daphne does not appear. On the way home Michael collides with a car driven by Diana Hamill-Hardy.

Mrs. Gregory dies. Daphne hears from her solicitors.

At the solicitors she is met by her stepmother.

"Romance of millionaire," read Lily Eden. "The engagement is announced of the beautiful Miss Diana Hamill-Hardy, who is so well known on the hunting field, to Mr. Michael Borde, the motor-car magnate. ...."

Lily Eden almost rubbed her eyes. There had been times lately when she began to wonder whether, with middle-age creeping upon her, her eyesight was weakening. She studied the features of the man in the picture, then glanced at the girl.

"Well, I'm dashed," she muttered. "It is Michael Borde. A millionaire, too. Well, I'm dashed."

Rose and carnation .... lilac and eau-de-cologne .... a subtle blend of perfumes; the whizz of a drier, as someone had waves adjusted in her hair; the suave tones of an attendant soothing outraged nerves. ..

Hastily pulling herself together, Lily Eden faced the forget-me-not spirit again.

"Oh, yes, yes," she said hurriedly. "Face massage .... yes....."

"Barmy," murmured Miss Forget-me-not sweetly, as she studied her features in a glass. "Terrible old hag, too .... wonder what she wants face massage for."

"That's right madame, a little .. a rer-ee little lower. Parfait. Yes, madame. Now, ree-lax .. that is right, madame."

Lily Eden relaxed obediently, but her brain was more active than ever it had been in her life before, and beneath her shabby handbag on the platinum-topped stand lay that copy of the illustrated magazine, towards which every few minutes her eyes went, as she racked her brains to remember everything relating to the past.

"Michael Borde. A millionaire. There ought to be some pickings in this for me," ran her thoughts.

"What's it worth to you to know the truth?" she had asked Daphne, racking her brains to know in what way Daphne and Michael Borde would be linked up, especially now he was going to marry another girl.

"No, madame, please do not move." Adroitly the bandage was swathed about her chin, firm but soft fingers pressed her back against the little cushion, a strap was adjusted, and a faintly delicious sensation ran over her as she yielded.

"Sorry," she murmured huskily. "I forgot."

"Relax, madame, that is all for the moment," adjured the attendant in white.

Obediently she closed her eyes, but again that cunning brain of hers searched adroitly in the past. The worst of it was five pounds would not go very far; she would have to wait until she heard from Daphne again.

DIANA'S MAN.

How it had come about Michael Borde never could have explained. Even to himself he had to own that he could not remember just how it had happened. Now, as he stood in his dressing room, trying to fasten his tie, he frowned. It was all part and parcel of that extraordinary dream he trod, the dream in which he was a central figure.

He muttered, and tore away the offending tie. That was the third time he had spoiled this evening.

It was one of the few things in life he had never mastered, but until now he had never bothered greatly over hs inability to tie a dress bow. In town he had murmured so often "Time is money." Refusing to conform to custom, he had a ready-made bow which his shirt-maker assured him was so perfect that even he had been deceived by it, and Michael Borde had thankfully dipped this in place, and strutted around triumphant, over other poor mortals who had to get the help of their man, or, perhaps a wife. Here, however, the fine edge of his self assurance had been removed, although how it came about he could not tell. Yesterday evening at dinner he had put up his hand nervously, fingering that dress tie, seeing Diana Hamill-Hardy's sea-green eyes upon it, and a cold perspiration had broken out on his forehead. Why should he care whether a woman saw through his subterfuge or not? Hang it all, who was she, and what was she to matter? Yet ever since he had been here, he knew that he was not the same.

They were an odd lot, he decided, this country into which she had plunged him when she drove him here, and Lord Trottenleigh had welcomed him as though he were Royalty. Michael Borde had enjoyed himself then. Old Trottenleigh was a decent chap, a bit of a mug, but he was no fool. No doubt he made a decent income out of what he was doing, lending his name to prospectuses, sitting warily and silently on city boards bored stiff by figures, or possibly taking a sly interest in what went on behind the scenes, but all the time behaving like a gentleman, and not even blinking an eyelash.

Old Trottenleigh had pressed hospitality upon him, and when that country practitioner had declared it would be madness to move him until they got a surgeon down and had his leg attended to, Michael Borde had simply leaned back, and as he told himself, made the best of a bad job.

As it turned out, it was not so much of a bad job, after all. In a fortnight he was engaged to Diana Hamill-Hardy, he was accepted by all in her friends here as one of themselves, in fact he was beginning to believe he was one of them, after all, and scretly had thoughts of employing someone to trace out his parentage. At any rate he was going down to Birmingham at the first opportunity, and would nose around himself, and find out if anyone belonging to old Daniel was left.

Yet what did it matter? Old David belonged to the past. It was the future he was concerned with now.

"He has no background." Memory of those words returned, Michael Borde stepped away from the mirror and frowned. ....

At last. Gad, he'd done it, and a tiny sigh escaped him. The tie was fastened. In its way it was a very real triumph. One step nearer that was all. With slow deliberation he untied the bow, grinned at himself, then with equal deliberation re-tied it. Easy, after all, when you got the hang of it. Just as easy as knowing which wines went with what, or learning the patter of point-to-point and polo. In fact, he was beginning to grow really interested in horses.

This was his last night here. Tomorrow he must return to business, and even now at the thought of getting back into harness again he braced his shoulders and knew that he would be glad to leave this behind. It was a new life, and a life he must accustom himself to now, but there were moments when he went uncomfortably hot all over, knowing himself to be outside it all. Trottenleigh, well he was a lord, but his people were like the Hamill-Hardys, they could trace their ancestry back to the days of King John. The crested silver, old-fashioned stuff, annoyed Michael Borde. This sort of thing couldn't be bought, at least not with money, but it all seemed unfair somehow.

Times had changed. A man did not brace on armour and go out on the battlefield fighting beside his sovereign to be knighted. Hang it all .... those thousands of men out of work, whom now his motor-car industry had absorbed, knew his name .... and how many, except a few antiquarians, knew anything of the Hamill-Hardys?

(Te Be Continued.)

That Depressed Feeling Is Largely Liver

Wake up your Liver Bile —Without Calomel

You are "feeling punk" simply because your liver isn't pouring its daily two pounds of liquid bile into your bowels. Digestion and elimination are both hampered, and your entire system is being poisoned.

What you need is a liver stimulant. Something that goes farther than salts, mineral water, oil, laxative candy or chewing gum or roughage which only move the bowels—ignoring the real cause of trouble, your liver.

Take Carters Little Liver Pills. Purely vegetable. No harsh calomel (mercury). Safe. Sure. Ask for them by name. Refuse substitutes. 25c at all druggists.

CAN'T SLIP OR SLIDE

FALSE TEETH

Don't use any old kind of remedy to keep false teeth in place—use a reliable, recognized one which dentists prescribe such as Dr. Wernet's Powder—the largest seller in the world—grips teeth so secure yet comfortable they feel natural. Positively no slipping or clicking—blissful comfort assured all day long. Forms a special comfort cushion to protect and sooth gums. No colored, gummy paste–keeps mouth sanitary–breath pleasant. Inexpensive—all druggists.

Droitwich Center For British Radio

Droitwich Eng.— All but the remotest corners of Britain can now be served by one radio station, with the opening of the new Droitwich transmitter. This station has 700-foot masts, carrying an aerial wire with a power of 150 kilowatts.

Starting 12 years ago with some enthusiastic amateurs at Writtle, near London, with a power of a few hundred watts, British broadcasting has progressed from a transmitter on the roof of a London store to a temporary station at Chelmsford, then to Daventry, and now to Droitwich, not far from the center of England.

A visit to Droitwich shows nearly everything in duplicate, so that within a few moments of a temporary breakdown a switch-over can be made to carry on the program. The machinery, dealing with powers running up to 20,000 volts, is looked after by a staff of 40 men.

The Hick Town

—A hick town is a place where you say, "Gimme Jones' store," and central says, "His phone has been took out."

Grandmother's Remedy Still Good Today

Coarse Roughened Skin Unnecessary

The ideal, healing, protective lotion since 1875, Hinds Honey and Almond Cream makes unnecessary red, work-roughened hands, and complexions coarsened from outdoor exposure. Women use Hinds Honey and Almond Cream, as a preventive and for relief, for chapped skin.

Apply this delightfully fragrant, soothing lotion. Notice how quickly it is absorbed by the skin, leaving no trace of stickiness. Gives instant relief to chapped hands, and healing is rapid and complete. If you believe in "an ounce of prevention," apply Hinds Honey and Almond Cream before exposing your skin to raw, damp weather and cold winds.

Delightfully cool, soothing and softening in effect, Hinds Honey and Almond Cream offers adequate protection and keeps your skin smooth, soft and white through the roughest work or weather. HC

Issue No. 48—'34

42

"SALADA" TEA

707

Outstanding Quality — *Fresh from the Gardens*

What Does Your Handwriting Reveal?

GEO. ST. CLAIR
(Grapho-Analyst)
All Rights Reserved

Editor's Note: Mr. St. Clair deals with another interesting problem this week. You may not be confronted with a similar case, but you probably have some problem in which this well known writer's advice would be welcome. See his invitation to you, following this article).

Miss Anxious writes as follows: "I work in an office and am very dissatisfied with my work, although I can put up with it for the sake of having something to do and the salary that goes with it. I would much prefer to have studied medicine, and I would have done so if illness had not prevented me from following it up. Now I have the following problem which is worrying me terribly. I am terribly fond of two men, and I really cannot choose between them. So should I marry the young doctor, who will have a long struggle to make before success comes (I am willing to help him in the struggle, if I can make up my mind that I love him enough to marry him). Or should I marry the other man—he is 35 years of age and I am but 27. This man is wealthy and can give me luxuries I have been denied. He is refined and has travelled all over the world. Because of this I feel inferor to him, although he is most unassuming and a wonderful pal. Now Mr. S. Clair, I shall consider your opinion almost final regarding this matter as I simply cannot decide."

In considering this problem, mere consideration of handwriting is not sufficient. As far as character is concerned, there is little to choose between these two mn. They are both straightforward and reliable. One has money and doesn't have to worry about making a living. The other—the doctor—has his way to make in the world, and I have no doubt, that barring unforeseen accidents he will do at least fairly well in his chosen sphere.

So it is necessary to use psychology. Here we have a girl who is no longer in the flapper stage, and who ought, generally speaking, to be able to make a choice between two men for her life partner.

It is my belief that she is rather partial to the young doctor. His ambition to get on strikes a responsive and sympathetic chord in her mind, because girls are usually more symbecause girls are usually more symmen who are striving hard to make progress.

But it is not only this. She herself wanted to take up the study of medicine and was only prevented by illness. Her interest is thus in medicine and those things that this young doctor represents.

Against all this—and you will notice that I am accepting her own expression that she is very fond of them both, at its face value—we have the wealthy suitor, and "Miss Anxious" is undoubtedly greatly tempted by the possibilities of comfort and financial safety that his money represents.

This latter feature is, I believe, clouding the fact that she is more in love with the young doctor.

Now for a word or two about the girl herself. She is fairly well-balanced tempermentally, is capable and independent. She possess the capacity to aid the struggling doctor in his efforts towards success, and she also has the sympathy and kindliness of heart that would solace him in his struggles.

I advise you, "Miss Anxious" to decide in favour of the young doctor. It is my own personal opinion that you are really more in love with him, and I think you will feel settled after making this decision, and glad that you did so.

I wish you all happiness and hope that your young doctor will not have too arduous a struggle before he reaches comparative success.

The writer of these fascinating articles can help you too. Do you wish to know the story behind your own handwriting? Would you like to know the truth about your friends?—whether they are sincere or deceitful; reliable or dishonest? Send specimens of handwriting you want analysed, stating birthdate in each case. ....Enclose 10c for each specimen and send with a 3c stamped addressed envelope to Geoffrey St. Clair, Room 421, 73 Adelaide Street, West,.. Toronto Ontario. All letters will be confidential.

Dogs as House Guards

According to police officials, house dogs, regardless of their size or breeding, just so long as they recognize the difference between their master's footsteps and those of a stranger, form the best protection against housebreaking. The bark of an alarmed dog has saved many families from thieves, they say.



Enjoy a really fine hand-made cigarette by rolling your own with GOLDEN VIRGINIA

ALSO MADE UP IN PIPE TOBACCO

CHILDREN'S CONSTIPATION Ended!

Mrs. H. T. Rowsome, Athens, Ont., writes, "My baby boy was troubled with constipation. I gave him Baby's Own Tablets as directed . . . Before I had given half the box the constipation was righted." By relieving constipation, Baby's Own Tablets prevent more serious ailments developing. Much easier to take than nauseating laxatives and perfectly *safe* for all little folk from the wee babe to children of school age. 25c package.

Dr. Williams' 16G

BABY'S OWN TABLETS

WHEN WORK & WORRY PULL YOU DOWN

Take WINCARNIS

THE GREAT TONIC

THAT SOOTHES NERVES
ENRICHES BLOOD
BUILDS NEW VIGOUR

At all good Drug & Dept. Stores
Sales Agents: Harold F. Ritchie & Co. Ltd., Toronto. 26

In the Wake of the Storm

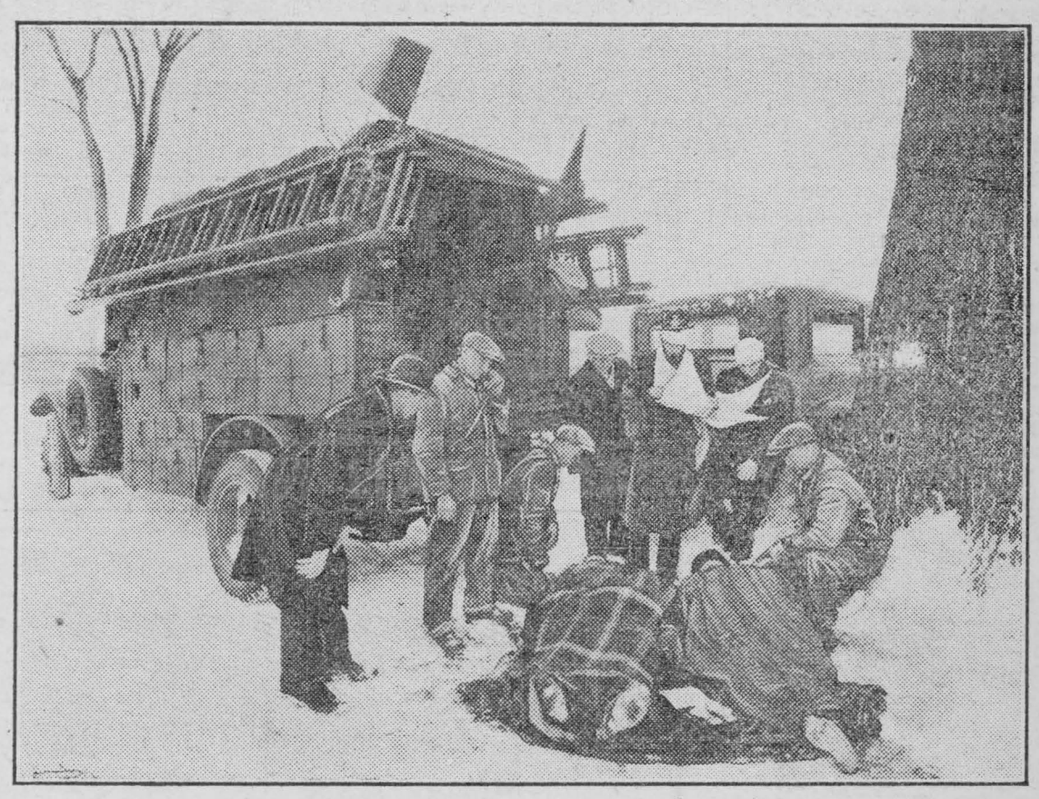

Rain, sleet, a high wind, icy roads—every available telephone lineman busy repairing storm damage.

Seeing a five-passenger sedan skid and overturn in the ditch, Bell Telephone linemen trained to render skilled First Aid, hurry to the scene. Two of the party are unconscious and the other three badly cut about the head and arms.

One of the telephone men attaches an emergency telephone to the wires and asks the operator in the nearest town to send a doctor. The other two linemen staunch the flow of blood and revive the unconscious victims, working to such good purpose and so skillfully that when the doctor arrives he finds that all possible has been done and compliments the telephone men on their First Aid knowledge and prompt help. An oft-told tale of the modern highway.

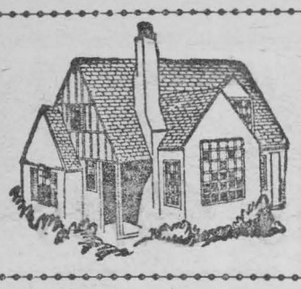

Woman's World

By Mair M. Morgan

PRESENTS

Christmas is just around the corner and many are faced with the problem of the season's offerings of goodwill. Here are a few suggestions. For instance oilcloth novelties take only a jiffy to fashion, cost almost nothing and are smart practical gifts.

Designs may be painted with lacquer, enamels or artists' oil colors. They may also be appliqued by hand with buttonhole stitch (big stitches always) or done with the sewing machine.

To transfer designs to oilcloth lay the pattern on the right side of the material, trace with a blunt object no thicker than a pencil point (a crochet hook is excellent), press just hard enough to make a slight indentation on the surface of the oilcloth without cracking or cutting the finish. Go over these indentations with a soft pencil again being careful not to cut the painted surface.

For sticking oilcloth to wood or other surfaces, use either flour paste or liquid glue.

Card Table Cover

Use dull or glossy art baize with an embossed finish in black or colors. Measure the card table, cut the material four inches longer and wider. Cut a rounded piece out of each corner Turn back a quarter inch fold all around and bind with bias tape adding elastic to each corner to slip over the corners of the table and hold the cloth firm. Score pad covers made to match are unusual.

If you have a card table with a worn top, undo the corner screws, stretch oilcloth over the entire surface and replace the side boards. It also may be decorated.

Telephone Book Cover

Use pebble finish oilcloth in black or colors. Measure each cover and the thickness of the book. Cut the oilcloth one half inch bigger than the book measures from top to bottom and ten inches longer than the measurements of covers and thickness. Fold five inches on either end for pockets, bind with gold braid, ribbon or silk bias tape. Add a cord and tassel.

The cover shown in black with the design done in gold with touches of red and green Chinese lacquer. The tassel and cord also carries out these colors.

Wall Rack

Use a thin board one-quarter inch thick and fifteen inches long by three and one-quarter inches wide. Shape the top corners. Allow one inch on all four sides when cutting the oilcloth for lapping. Paste the oilcloth on the board. At the back paste a strip of heavy paper to cover the edges of the oilcloth. The tabs are fastened with covered thumb tacks.

Wall Pocket

One piece of plain oilcloth ten inches by six inches for the back, two shaped plain pieces measuring six inches wide and four inches at the highest point, two strips of gingham pattern oilcloth measuring three inches by six inches with a rounded piece cut out of each at the top.

Bind tops of the two gingham pieces and the two small plain pieces. Arrange the plain and gingham pieces of the "back" alternately. Sew the bottom of the first gingham piece for the first pocket. The bottom of the second gingham piece and the one marked "receipts" should meet and are sewn to the "back" to form the second pocket. The third pocket is formed by the decorated piece. Bind all around with checked bias tape.

Rule Holder

Cut three pieces of gingham pattern oilcloth each measuring four inches wide, one sixteen inches long, one ten inches long and one six inches long. Bind the tops of the two smaller strips. Lay the six inch strip two inches from the top of the sixteen inch strip and sew across the bottom to form a pocket. The ten inch strip forms the second pocket. Bind and add the tab for hanging. Slip a twelve inch rule into the bottom pocket, a new tape measure and a pencil into the top pocket.

* * *

An oilcloth apron is both practical and pretty. Use any pattern you desire. Make it of any design or color you choose. Bind the edges and add tapes to tie straps instead of buttoning them.

A child's bib with a pocket will please the wee tot and help the busy mother.

A cover for the high chair tray to match the bib is also worthwhile.

Chair pads add a decorative note to the modern kitchen. Cut pieces of coarse felting the size of the chair and two pieces of oilcloth measuring one-half inch wider all around. Add tapes to tie the "pad" to the chair legs and bind all about with strips of plain oilcloth or wide bias tape.

Tie backs for bathroom or kitchen curtains made of plain colored oilcloth are pretty.

YOUR LIST

Of course, by now you have made your Christmas list and no doubt "A Book" is placed opposite at least three. Here are a few of the season's offerings. For those who love the sea, "Pitcairn's Island," by Charles Nordhoff and James Norman Hall, will meet every requirement. E. Phillips Oppenheim's new novel, "The Strange Boarders of Palace Crescent," has every element of mystery and menace, and is the "thrill lovers" meat. For adventure, a tale of men who lived dangerously, "Tents in Mongolia," by Henning Haslund, will appeal to those who like first hand accounts of man's battle with the elements. Warwick Deeping is always dependable and many are his followers. In "The Man on the White Horse," you have him at his best.

Princess Marina's Trousseau



The staff of one of the leading Paris ateliers at work on two evening gowns, part of the trousseau of Prince George's bride, Princess Marin a.

SUNDAY SCHOOL LESSON

SUNDAY SCHOOL LESSON ....
THE CHRISTIAN AS TEACHER
GOLDEN TEXT — "Give diligence to present thyself approved unto God a workman that needeth not to be ashamed, handling aright the word of truth.

TIME AND PLACE — The passage from Matthew is the conclusion of the Sermon on the Mount, spoken on Kurn Hattin, a hill west of the central portion of the Sea of Galilee, at midsummer of A.D. 28, the second year of Christ's ministry. The passage from the Acts relates an event which took place at Ephesus in Asia Minor, A.D., 53, when Paul was in the midst of his third missionary tour, and before the Apostle began his long work of three years in that city.

"Everyone therefore." Therefore implies that the parable which follows is an elucidation of what precedes, the picture of that day when the Lord will pass judgement upon the lives of men. "That heareth these words of mine." It is an indication of Christ's diety that in his mouth they seem perfectly natural, and merely in accordance with his exalted character. "And doeth them." Hearing is never enough. Unless obedience follows the hearing, our listening has been in vain. "Shall be likened unto a wise man." A man of prudence and sagacity, a man of practical knowledge. There is much book learning that does not meet the test of actual experience. "Who built his house upon the rock." Palestine is a stony country. A great rock ridge runs north and south through the land, and on it the soil is very shallow.

The one solid foundation for human character has been abundantly proven to be the Lord Jesus Christ, his person, his word, his work, his grace.

"And the rain descended and the floods came, and the winds blew, and beat upon that house." The prolonged rainless weather is suddenly broken up by the season of rain and of storm.

"And it fell not; for it was founded upon the rock." A man who takes Christ for his pattern, Christ's teachings for his principles of life is a man whose life is safe and who shall endure.

"And everyone that heareth these words of mine, and doeth them not." How much of our hearing is described in these stern words of the Great Teacher! "Shall be likened unto a foolish man.' When Christ says 'Thou fool!" it behooves men to look well to their going, for they are facing the wrong way. "Who built his house upon the sand." He built it in some wady, or dry bed of a stream. No sign of water in the rainless season, but a rushing torrent as soon as the rains come.

"And the rain descended, and the floods came, and the winds blew, and smote upon that house." The house on the rock could stand the gale; and the house on the sand went down against it with on great crash. "And it fell; and great was the fall thereof." That there are houses of faith being built which grip the rock and which no storm can overthrow, we know of with a glad assurance.

"And it came to pass, when Jesus had finished these words." The Sermon on the Mount occuping three chapters of Matthew. "The multitudes were astonished at his teaching. How strange and marvellous it must have seemed to the people to whom it came absolutely fresh and new;

"For he taught them as one having authority, and not as their scribes." While Jesus taught with authority, the scribes taught by authorities a very different thing.

"Now a certain Jew named Apollos. His name was a shortened form of Apollonius or Apollodorus. "An Alexandrian by race." He was born in Alexandria the great city of northern Egypt.

"An eloquent man." A man of culture, the word expressing both thought and its expression in words. "Came to Epheusu." He was a travelling philosopher and lecturer. "And he was mighty in the scriptures." That is, of course, in the Old Testament, for the New Testament had not yet been formed and for the most part had not been written.

"This man had been instructed in the way of the Lord." The Greek verb suggests that this instruction may have been oral, and hence that no written Gospel had yet circulated in Alexandria. "And being fervent in spirit." A quality greatly honored by Paul, who possessed it in its perfection see Rom. 12 : 11. "He spake and taught accurately the things concerning Jesus." Accurately that is, as far as he went, but not fully. "Knowing only the baptism of John." This differed from that of the apostles mainly in these respects; first that theirs recognized a Messiah who had come and, secondly, that it was attested by the extraordinary gifts of the Spirit.

"And he began to speak boldly in the synagogue." In the synagogue of Epheusu, where Paul began his preaching setting forth Jesus as the Messiah, the Lamb of God who would take away the sin of the world. "But when Priscilla and Aquila heard him. He preached the gospel of repentance from sin with wonderful power and he could prove with unanswerable logic that Jesus was the Messiah But of the supreme glory of Christian experience which comes in the witness of the Holy Spirit in one's own soul to the forgiveness of sins, he had never heard.

"They took him unto them." Probably they made him an inmate of their home, where Paul had been, so that they could have a better chance at him. "And expounded to him the way of God more accurately." It would have been no easy task to take in hand a man of Apollo's intellectual attainments and independence of character, and lead him on to the views more generally held among the Christians. But Priscilla and Aquila undertook the difficult task and succeeded in it.

"And when he was minded to pass over into Achaia." The southern part of Greece, containing Athens and Corinth "The brethern encouraged him, and wrote to the disciples to receive him." He could not have chosen a place more suitable for his work as Corinth was a centre of commerce it was a town also of great intellectual activity. "And when he has come, he helped them much that had believed through grace." They helped him and he helped them! A noteworthy instance of Christian reciprocity.

"For he powerfully confuted the Jews, and that publicly." The unbelieving Jews of Corinth had tried to drive Paul out of the city and had indeed succeeded in driving him out of the synagogue, but only to set up his own church next to the synagogue. Now in Apollos the Jews found an antagonist equally staunch, one who did not mince matters. "Showing by the scriptures that Jesus was the Christ." All Bible teachers have much to learn from Apollos. He studied the Scriptures and made them the basis of all his work. He was ready to learn from others, even from those far inferior to himself in natural ability. He was full of energy and fiery zeal. He was bold and courageous. He combined logic with grace. He was profoundly helpful.

TRUE LOVE

This fellow loves work,
To you I'll confide it.
He loves it so well
He can sleep right beside it.

Duchess of York Uses Modern China for Tea

You are wrong if you imagine that guests who go to tea with the Duchess of York are asked to sip from heirloom china, writes a woman correspondent in a London daily newspaper

The Duchess is modern in many things—and especially in the arrangement of her home. She believes nohing is more charming than the designs and especially the colorings of modern china, so the two teasets that are used on alternate days in her drawing room at Picadilly are exactly the same type that you could buy for yourself in any up to date china shop.

The grander of the Duchess of York teasets is tinted in palest peach. The cups have gold handles and round the rims a delicate scroll design in gold forms a deep band.

The other set is of ivory with white jonquils appearing like stars against its deep bands of springtime green. It strikes a very joyous note.

Armchair for Baby On Bicycle Trips

Huddersfield, Eng. — Do not leave the children at home if you want to go cycling; take them with you—is the advice given to parents by Mr. and Mrs. Frith of Huddersfield, whose two children aged 5 and 3 respectively, are also keen cyclists.

Baby sits in a glorified armchair in between father and mother, on their specially constructed bicycle made for two and a half. But, to tell the truth Baby's inclined to be just a litle bit jealous of Junior who has a bicycle all to himself and who is very proud of having ridden from Bridlington to Huddersfield, some 60 miles in one day.

All the same, the Friths say Baby gets in some private practise at home on the kiddie car, and will soon be graduating to a real road tricycle. Then it won't be long before the entire family are awheel.

Ellen Wilkinson Blames Her 'Stupidity'

Miss Helen Wilkinson former M.P. was fined $10. in Police Court at Bain Tree Eng., for driving an unlicensed motor car.

It was stated a policeman stopped the car and found the Road Fund license had expired a month previously. When asked for an explanation, Miss Wilkinson said "I suppose it is the stupidity of us women."

Gerald Denham, solicitor who appeared for Miss Wilkinson explained that Miss Wilkinson had been abroad and when she returned a great deal of important political work awaited her and she forgot about her license. The Chairman of the court mentioned that Miss Wilkinson was fined for a similar offence at Sleaford, Lincolnshire, in May last year.

Amateur Talkies Perfected in Paris

Paris — Amateur cinema operators will now be able to produce talkies, thanks to the machine recently perfected here by two brothers MM Henri and Pierre Perreau.

Tolano-Cinema is a simple machine which records sound on ordinary diskc, from which it can almost be immediately reproduced again. The speed of the turntable on which the disk is placed can be synchronized to the speed of the amateur's movie camera and may be varied between 20 and 120 turns a minute. The machine is equipped with an amplifier which can be used after a very small adjustment either for recording or for reproducing the sound.

Cold Hands Won't Mean Warm Heart

Chicago — That old saying that cold hands indicate a warm heart may need revising this winter, with muffs back in style. Muffs, whicrh have been edging in for the past few seasons are booked for a big winter.

They are in both fur and fabric. One of the very newest styles is the muff of silver fox skins. Several versions were seen in which two or more skins were used. Running vertically as though thrown over the arm, the skins form a big pliable, graceful muff that adds luxury, elegance and gives warmth.

Then there is Schiaparelli's amusing long and narrow dachsmund muff.

So many different kinds of fur are being used that it is no trick to get a muff to match the fur coat. Some of the new winter fur coats are being shown with matching muffs.

After Rain

The clouds are broken up in azure isles,
And archipelagoes of lights from trees
Dance with their shadow-islets on green leas,
In liveliest pattern; barns and slates and tiles
Are watersheds of silver; the road smiles
From every whitened stone bared to the breeze,
And the bright river is sheeted into seas.
Where yacht sails lean to mirrored snowy piles
Giddy with light and laughter, the land reels,
In spangled orchards waggish robins twinkle
And mimic the red apples the drops sprinkle,
The sheltering yeoman shoulders his great scythe
As though a fishing rod, and ambles blithe,
And boys run forth with winglets at their heels.

—Geoffrey Johnson

Good Old Chelsea!

Two old ladies of Lincolnshire have just had the surprise of their lives. Deciding that they would like to buy a motor-car, they looked through their family treasures to see what they could sell. They came across a piece of old Chelsea china which had been in the family for years and sent it to be sold by auction. Having some idea that it might be rather valuable, they placed a reserve price of £100 upon it.

To their amazement the ornament turned out to be the work of a famous French artist named Boubilliac, part of a valuable group of three pieces, one of which is in the Victoria and Albert Museum. The dealers bid eagerly, and the old ladies received £3,150 for it.

Western Co-eds Want Girls' Smoking Room

London, Ont.—The question of sex equality is being carried a stage further by co-eds at the University of Western Ontario. They are asking the board of governors to set aside a girls' smoking room so that they may enjoy the weed without "surreptitious methods". The men students have a room for smoking and the girls have decided that they are entitled to the same convenience.

MUTT AND JEFF— By BUD FISHER



LOCAL AND GENERAL

Mrs. W.E. Adams and little daughter, Yvonne, spent the week-end with friends in Ottawa.

* * *

Miss Patricia MacIntosh spent the week-end at Spencerville with her grandparents, Dr. and Mrs. P.A. MacIntosh.

* * *

Mr. Maroney, Miss Marie and Master John Maroney, and Miss Hagferty, of Ogdensburg, were guests of Mrs. Fred Sherman on Sunday.

* * *

The ladies of St. John's Lutheran Church will hold a chicken supper on Tuesday Dec. 11th, at the Parish Hall, Riverside, 6-8 p.m. 35c and 25c.

* * *

Mr. and Mrs. Harvey Barkley and son Gordon, of Morrisburg, spent several days last week with Mr. and Mrs. Harold Droppo, Chesterville.

* * *

Mr. and Mrs. Jeff Schwerdfeger, Mrs. Ralph Schwerdfeger and Mrs. Harry Bowman are spending this week in New York City.

* * *

Miss Goheen, who has spent the past six weeks at "Barrymore," while receiving treatment from Dr. Locke, left this week for her home in Illinois.

* * *

A pioneer Canadian surgeon who became one of North America's most eminent ear, nose and throat specialists, Dr. David James Gibb Wishart, died on Wednesday at Toronto. He was 75 years old.

* * *

Look your best at Christmas. Make your apointment early for a Permanent Wave, Facial, Manicure, Marcel, Shampoo or Finger Wave—RHEA RITA BEAUTY PARLOUR, Main Street, Morrisburg. ac

* * *

Make this a Furniture Christmas. Always useful: Cedar Chests, Lamps Smokers, End Tables, Card and Hall Tables, Occasional Chairs and Rockers, at prices within reach of all, at W. MARSH & SON'S.

* * *

Miss Eugenie Rheaume of Ottawa, left on Wednesday for Winnipeg, where on Sunday she will attend the investiture of her brother, Right Rev. Mgr. D.A. Rheaume, domestic prelate.

* * *

Rev. Dr. Richard Roberts, Moderator of the United Church of Canada, is to visit the Dundas-Grenville presbytery during February next, conducting a mission at Morrisburg, and also preaching at Spencerville.

* * *

ANNOUNCING to the citizens of Morisburg and surrounding district the opening of the "Polly Beauty Shoppe," operated by Gladys M. Aikman, at her home, Henry Str. Marcel or Fingerwave, 40c. For appointment phone 186.

* * *

Get your Doll Carriages, Kindergarten Sets, Ski Sleighs, Sleighs, Wagons, High Chairs and Child's Rockers for the boys and girls at W. MARSH & SON'S.

* * *

The Women's Institute "Opportunity Shop," in the east building of the Public School, will be open every Wednesday and Friday afternoons, from 2 to 5 p.m. The public is asked to keep the "Shop" in mind, and to bring contributions on the afternoons mentioned.

* * *

Rev. W.R. Johnston and Mrs. Johnston of South Mountain, Ont., announce the engagement of their daughter, Beatrice Maude, to S.J. Thomas, B.Sc., of Timmins, Ont., son of Mr. and Mrs. Fred Thomas of North Bay. The marriage will take place the latter part of December.

* * *

Charged with defrauding the Ontar government, Adolphe Thoburn, of Ottawa, was arrested at Brockville on Tuesday. He was relief inspector for Prescott and Russell counties, being dismissed recently from the position. He was later taken to Ottawa for trial.

* * *

The picking of a bouquet of pansies on an open lawn on December 2nd, is undoubtedly a rare occurrence and one worthy of special mention. Mrs. Jeremiah Zeron of Mariatown, picked this bouquet, and placed it on exhibition at the office of the local paper this week. We are pleased to express our appreciation.

* * *

Tuesday evening, when Mr. G.W. Brooks, who livs a couple of miles south of Chsterville, was returning from Alexandria, with other passengers in his car, his auto struck the rar steps of the Perth local, at the railway crossing east of Finch. The car was considerably damaged, but fortunately none of the passengers in the auto were injured.

* * *

Pleading guilty to five separate chargs, which included one of wanton driving and four counts of false pretences with intent defraud, Isador Hutt, 30 years old, of Cornwall, was sentenced on each charge to one year definite and one year indeterminate in the Ontario Reformatory by Magistrate Boucher on Thursday. The sentences are to run concurrently. In passing sentence, Magistrate Boucher stated he was being particularly lenient with the accused, despite the latter's previous bad record. Hutt was convicted of several serious offences in the past, one of which included escaping from custody. He admitted having served a two-year term in Kingston penitentiary, and several minor jail terms.

Dr. A.L. Th. Moesveld, of the University of Amsterdam, Holland, is again in Morrisburg, carrying out experiments for the Dutch Government in Ice Research. The old curling rink is the scene of the operations of the doctor, where four tanks are in operation together with all apparatus necessary. Dr. Moesveld is residing at The George-Frederick, at which place he stayed on his two former visits to Canada.

* * *

Mystery surrounding the disappearance of John Shand, 67-year-old inmate of the counties' House of Refuge at Cornwall, on August 6th last, was cleared up this week, when his badly decomposed body was found in a bush on the farm of W. L. Swerdfeger, Track Road, a few miles northeast of Cornwall. It is thought the man wandered into the bush, was taken suddenly ill, was unable to summon help, and died in the lonely spot in which his body was found.

* * *

The central council of the Ratepayers' Association of Toronto, this week went on record as favoring elimination of Latin from the curricula of schools in Canada, and also Greek, "until Greece is able to prove by scientific advancements that its language is a necessity". The resolution asked that priority be given English, French and then German.

* * *

The regular meeting of Matilda Women's Institute will be held at the home of Mrs. Charles and Douglas Hanson on Thursday evening, Dec. 13th. Roll call, Something I remember as a child about Christmas. Feature—Exchange of inexpensive gifts. Note—Each member is requested to bring an inexpensive gift to be placed in a Santa Claus sack to be distributed among the members. Christmas carols will be sung. A full attendance of members is requested.

* * *

The death occurred suddenly Sunday morning of Mrs. Daniel Crow, who passed away at her residence in Brockville, within two days of her 70th birthday. Deceased was born Ida Melissa Fisher, daughter of the late Mr. and Mrs. Jonathan Fisher of Iroquois, where she spent her early life. With the exception of six years in Ogdensburg, N.Y., she resided the greater part of her life in Brockville, and had numerous friends who regret her passing. Besides her husband, she leaves one sister, Mrs. Thos. McCaslin, of Brockville.

* * *

At the parsonage at Elma on Saturday Dec. 1st, the marriage was solemnized by Rev. Woodwark, of Mary Mabel, daughter of Mrs. Nora Merkley and the late Wm. H. Merkley of Winchester Springs, to Ernest Alfred, son of Mr. and Mrs. Alfred Wilson, Winchester Springs. Present at the ceremony were the groom's sister, Mrs. Robt. Cougler, and Mr. Cougler, of Wiliamsburg, as witnesses, also the bride's mother. Following the ceremony, the couple returned to take up residence in their new home west of Winchester Springs.

* * *

A pair of two-year-old Holstein heifers, bred by the late J.F. McVey, Winchester, Ont., and now owned by C.A. Beach, Cornwall, Ont. have recently finished their first lactation periods under test in the R.O.P. with creditable production in both milk and fat. One of these heifers, Dixie Bee, produced in her year's work of 365 days, 14,221 lbs. milk with an average test of 3.91% fat, while the other, Gouden Echo Blossom, gave in her milking period of 342 days, 10,598 lbs. testing (average) 3.80% fat.

* * *

Mr. F.C. Jennings, Inspector of Public Libraries of the Department of Education, Toronto, recently visited the Morrisburg Library, and met the librarian and several members of the Board. He expressed himself as pleased with the attractiveness of the Library Room, and the stock of well selected books. In a letter received since his visit, after suggesting several minor readjustments, he states that "The library is doing good work, for which the librarian and Board should be commended". The Book Committee have ordered a carefully selectetd list of new volumes which, as soon as received, will be placed on the shelves. Among these, borrowers will find some of the most outstanding books of the season. The list of new books will be published later.

MINUTES OF COUNCIL

The regular meeting of the Council for December was held in the Town Hall on Monday, Dec. 3rd, at 8 p.m.

Present—Messrs Flynn, Coligan and Weston.

Moved by Mr. Weston, seconded by Mr. Coligan, that the minutes of previous meeting as read be adopted and signed by the Reeve and Clerk.

Moved by Mr. Flynn, seconded by Mr. Weston, that this Council greatly regrets that the Department of Health decided to discontinue the health program carried on in this county since early in 1934, while continuing the same in other counties in Eastern Ontario, and this counil hereby petition Dr. Faulkner, minister of health, to continue the program in Dundas county, and that a copy of this resolution be sent to the Hon. Dr. Faulkner.

Moved by Mr. Flynn, seconded by Mr. Coligan, that the Swart-Turner Machine Co., of Hamilton, be hereby authorized to place check valve in pipe in flume at water works, without cost to municipality.

A large number of accounts were passed, and Council adjourned, upon motion of Mr. Weston, seonded by Mr. Coligan.

CHURCH OF ENGLAND

SUNDAY, DECEMBER 9th

St. James Church, Morrisburg—
9.45 a.m.—Sunday School and Bible Class.
10.30 a.m.—Holy Communion.
7.00 p.m.—Evensong.
Wednesday, December 12—
10 a.m.—Holy Communion.

Trinity Memorial Church, Riverside:
SUNDAY
1.30 p.m.—Sunday School.
2.30 p.m.—Evensong.

LUTHERAN CHURCH

SUNDAY, DECEMBER 9th

St. Paul's Church, Morrisburg—
10 a.m.—Divine Service.
11 a.m.—Sunday School.
7 p.m.—Vespers.

St. John's Church, Riverside—
1.45 p.m.—The Service.
2.45 p.m.—Sunday School.
Come and Worship With Us.

UNITED CHURCH OF CANADA

SUNDAY, DECEMBER 9th

10.30 A.M.—Address to Children, "Asking Questions".
11.40 A.M.—Sunday School and Adult Classes.
7 P.M.—Sermon Message, "Paul's Wish".

League, Monday evening at 7.30.

CARDS OF THANKS

I desire to take this opportunity to express to the people of Morrisburg my very deep appreciation of their generous support at the recent Municipal Election.

Your obedient servant,
H.O. HESSELL.

To the Electors:

Again I wish to thank the Electors of Morrisburg for their splendid support and confidence on Monday. May I especially thank the ladies for their loyal support. I will at all times continue to look after the interests of the citizens at large.

Wishing one and all a very Merry Christmas and a Prosperous New Year.

ARNOLD M. JARVIS,
Councillor.

Morrisburg, Dec. 6th, 1934.

This expresses my gratitude to all who gave me their support in the recent municipal election.

WILFRED COLIAN.

To the Electors of the Township of Williamsburg.

Ladies and Gentlemen:

The large number of votes cast for me at the polls on Monday last, indicates that I shall have your co-operation during the coming year, so essential in the discharge of my public duties.

I therefore thank you sincerely.

E.A. VanALLEN.

I desire to take this opportunity to express to the people of the Township of Williamsburg my very deep appreciation of their generous support, given me at the recent municipal election. I appreciate it especially, because it was given almost entirely without personal canvass. I shall always work for the best interests of the Township, according to my ability.

Your obedient servant,
E.M. BECKSTED.

I wish to take this opportunity of extending my sincere thanks to the Electors of the Township of Williamsburg for the wonderful support which I received in the election on Monday last.

EDGAR WHITTEKER.

Williamsburg, Ont.,
Dec. 6th, 1934.

I wish to take this first opportunity of expressng to the ratepayers of the Township of Williamsburg, my appreciation of the splendid support given me in the election on Monday last.

ROSS HESS.

ELECTION RESULTS

Following are the results of the Municipal Elections in Morrisburg, held on Monday last:

For Councillors—

	East	Centre	West	Total
Broder	146	160	152	458
Coligan	96	93	72	261
Hessell	144	176	144	464
Jarvis	71	110	99	280
Roach	121	123	120	374

In the Township of Williamsburg the results were as follows:

	East Williamsburg.	Archer,	Dumbar,	Williamsburg.	Glen Becer.	Boucks Hill.	Beckstd.	Winchester Springs.	Mariatown.	Froatburn.	Total.
For Reeve:											
Meredith Garlough	18	5	24	21	14	23	8	2	8	9	132
E.A. VanAllen	116	41	38	100	59	71	62	15	39	33	574
Deputy Reeve:											
E.M. Beckstead	71	28	47	85	68	58	41	2	37	33	470
John E. McMillan	44	11	19	36	14	30	35	14	5	10	218
Councillors:											
Oscar Cougler	35	18	50	81	56	54	45	15	17	26	397
Ross Hess	124	20	31	69	49	44	32	8	24	28	429
G.C. McKenzie	68	18	26	49	29	31	38	8	26	17	310
Edgar Whitteker	47	26	43	103	49	85	42	7	22	36	460

SPORT FLASHES

The Junior Town Hockey League organized this week promises to produce some entertaining and exciting hockey, if arrangements now under way can be completed. The Black Hawk team have secured the services of a capable coach, in the person of Mr. George D. Howith. Although only four teams were represented at the meeting held last week, it is possible that one or two more will be adedd to the membership of the league.

* * *

In an exhibition hockey game at Midland last Thursday (Nov. 29th), the British Consols team, of the Toronto Mercantile League, defeated the Midland intermediate team by a 6-3 score. Reports from Midland state that Harry Wilkens, formerly of oMrrisburg, was one of the British Consols' outstanding stars.

* * *

When Montreal Maroons defeated New York Americans last night by the decisive margin of 6 goals (the score being 8-2), "Hooley", R.J. Smith, got 5 assists. A front-line partner of Hooley, "Little Mr." Gus Marker, scored 3 goals on plays by the veteran centre-ice star. This was the only game scheduled in the N.H.L. last night. The victory gave Maroons a firmer grip on second place. Their present aim is to catch Toronto Maple Leafs before Christmas. The Montrealers are now trailing Leafs by four points.

* * *

The N.H.L. leaders this week are as follows:

Points: Jackson, Toronto, 10 goals 4 assists; 14 points.

Standing: Toronto, won 9, lost 1. tied 0; 18 points.

Goals: Jackson, Toronto, 10.

Assists: Sorrell, Detroit; Conacher Toronto, 7 each.

Penalties: Horner, Toronto, 35 minutes.

Shutouts: Thompson, Boston; Hainsworth, Toronto, 3 each.

* * *

Chasing the leaders in the N.H.L. scoring race is Johnny Sorrell, of Chesterville, who is making good in the majors to such an extent that he is at present trailing the pace-setters by only a couple of points. Johnny is a brother of Levi Sorrell, Cardinal's popular centre-ice star in the St. Lawrence League. Rumor has it that Levi will join brother Johnny at Detroit, next year.

* * *

James (Jimmy) Lynch, one of three survivors of the famous old Shamrocks, lacrosse team of the seventies, died this week at St. Mary's hospital, Montreal, following an illness of two weeks. Only Con Maguire of Montreal, and Frank Lally of Cornwall, remain of the world champion Shamrocks of that period.

* * *

Dizzy Dean, senior member of the St. Louis Cardinal's all-in-the-family pitching staff, has signed "them there papers". Dean signed his contract for 1935 on Wednesday, for a salary between $20,000 and $26,000. Last season, Dean received $8,500.

TOWN LEAGUE HOCKEY

At a well attended meeting held in the Agricultural Office on Tuesday evening, for the purpose of organiing junior hockey in this village, the following officers were elected:

Hon. Pres.—Jno. H. Meikle.
President—Dr. D.A. Currie.
Vice-President—Fred S. Broder.
Secretary—Wm. T. Sherman.
Treasurer—Justin D. McDonald
Coach—Mac Ault.
Manager—Clinton J. Weegar, Jr.
Trainer—Chas. Smith.
Executive—Howard O. Hessell, Herb. W. Graham, Lee Deeks, Harry Meikle, Cecil Hunter.

To date, the league is composed of four teams, the age limit for players being 21 years. Teams and managers are as follows:

Maroons—Joe Bourrette.
Maple Leafs—George Tindal.
Black Hawks—Art Laurin.
Williamsburg Canadiens—Represented by Albert Gauthier.

It is probable that at least one more team will be added.

The Maple Leafs and Black Hawks are already equipped with uniforms, pads, etc.

As this is the first town league of juniors organied in years here, the enthusiastic support of the citizens, in their interest, in the junior league, will, no doubt, be loyal. After all, there must be juniors before there are seniors. The executive is expected to confer with Arena officials as to the arranging of dates when the arena may be used.

It is expected that if enough material is picked from these four town leaguers, a team will be placed in the St. Lawrence Junior League.

Select Your

Christmas Gifts

CIGARS,
CIGARETTES,
TOBACCOS,
PIPES & NOVELTIES.

All in Attractive Christmas Wrappings.

ALSO

A complete line of Box Candy, and Greeting Cards.

C. J. Weegar,

MAIN STREET — MORRISBURG, Ont.

Bigger and Better Week-end Bargains

Smoked Cottage Rolls, pound	19c
Smoked Hams (chunk) pound	23c
Breakfast Bacon, sliced, pound	29c
Pot or Chuck Roast, pound	10c
Short Ribs, pound	7c
Beef for Stew, pound	8c
Wing Roast, pound	15c
Brookfield Butter, pound	25c
Arizona Grapefruit, 4 for	25c
Sunkist Oranges, large, dozen	40c
Tokay Grapes, 2 pounds	25c

WE CARRY SWIFT'S PREMIUM HAMS AND BACON.

McLean's Market

WE DELIVER. Phone 250. TERMS, CASH.

Gilmore Novelty Shop

PHONE 205 LOCK STREET MORRISBURG.

Toys, 15c to 98c, including Betty Boop Dolls and Animals.
Sweaters, 36-44, pullover and coat styles $1.49 to $2.25
Infants Knitted Wear, large variety .....25c to $1.95
Boys' Windbreakers, equal to a winter coat $1.49
Ladies' and Children's Coats .....$3.50 to $15.00
Ladies' and Children's Dresses .....$1.25 to $5.50
Household Linens and Draperies .....35c to $1.49
All other dry goods novelties.

RUBBERS

Goodrich Rubbers are a stormy weather necessity. For men, we have the plain over and the "Fitall" Clog. Ladies, we have a bargain to offer in overshoes. Pure wool jersey zippers of best quality and latest style. Limited quantity only at a specia[l] price.

If You Need Spats, We Sell Curries

Protect your shoes against the weather by using Nugget Waterproof Polish.

Rubbers of All Kinds Repaired,

A. G. TAYLOR

SHOE REPAIR AND SHOE SHINE