The CHESTERVILLE Record

"DUNDAS COUNTY THE LAND OF MILK AND HONEY" . . . . . COVERS EASTERN ONTARIO'S GREATEST DAIRYING SECTION

Sixty-seventh Year, No. 11 | Chesterville, Ontario, Thursday, December 8, 1960 | EIGHT PAGES | Single Copies: 10c

BY'S LINE TODAY

Peace maker: One who can turn a back stabber into a back scratcher.

CRUMBS from Graham's Loaf

By the time this issue hits the street, the drug people will be a lot wealthier. We have had recourse to more nostrums and liquids than you, dear reader, ever thought possible, and all because of the birth of the new "Record." If anyone ever told you birth was painless, just ask this tired scribe or your wife. It would be so simple just to say to the help, change her over, the public needs more for its money. For some reason there is more to it than that. By the time fifty-odd years of habit has been revised, our temper is something to marvel at. That's where the little pill men come in. It is a pleasure anymore to blow one's top. After the hair comes back from the ceiling, we just reach for another soother and get back to work. The hired help has been so busy, they don't even pay any attention to this suffering columnist.

We finally took the step. Accompanied by our moral support and the small Crumb, we journeyed to the metropolis on our immediate west and "threw a rock or two." Winchester has a fine artificial ice curling rink; we had shunned the place as a threat to our slipped disc, but finally accepted a bid to bring the brood and have some fun. And that we did. Especially the next morning trying to get out of bed. Crumb Castle echoed and re-echoed to grunts, groans and growls that would do justice to the Three Bears when they lost their porridge. For the rest of the day our gait resembled that of a confirm-horse-back rider, bowed but undaunted.

It is assumed that anyone with a moniker like Graham would have curling lore oozing from his fingertips. Wrong assumption. We found the only thing that oozed was our strength as we hefted the monstrous outfit the player is supposed to send sliding down the ice into the "house." But we entered into the spirit of the thing, and before long, the stones were sliding merrily down the ice sheet—without direction of course, and usually just as confused as the player about this "in" and "out"" business. Everything went along fine until the ambition of your reporter overrode his experience. We were ordered by a very tolerant and forgiving boss or "skip" to put a little power into the throw and clear things up among a covey of opponents' stones that covered the "house." We girded our loins, grabbed the hunk of granite like a little man and [illegible]ed. That was fine, except we forgot to let go and lo! down the ice went the big Crumb trailing like a kite's tail on the curling stone.

Sweeping is a part of the game, but it is usually done with a broom. We retired in disgrace and buried our remorse and our nose in something bubbly. Out of it all came a surprise. Our team ended up on top in spite of some rather peculiar demonstrations on our part. The beauty of it was the easy acceptance of our newness at the game. We were made very welcome, we had a lovely time, and curling is apt to become popular if people ever get to understand the semaphore signals the skips use. Driving home we muttered for the umpteenth time what a shame the old Chesterville rinks were not maintained.

Public Meeting-

Liqour store action to be reviewed



Five generations of one family together is enough to make anyone cheerful. This group of well known district people are smiling at the newest member of the clan, Kevin Godard, infant son of Mr and Mrs Robert Godard (nee Carolyn Durant). From the left is Mrs Thomas McMahon, Robert Godard, Mrs Will Armstrong, baby Kevin Godard and Mrs Medi Godard.—Record Photo.

Council will hear opinions at early meeting in new year

Chesteville village council this week held its last regular meeting of 1960. Considerable detail was dealt with including a decision of interest. The application for a liquor and beer store for the village was discussed at length and it was decided to reopen the matter publicly at the first of the year. Council passed a motion that the public would be notified of the meeting and would be welcome to attend and present points of view. The motion, made by councillors Graham and Sharkey, was passed unanimously.

Reeve Carl Merkley presided at the December meeting and all councillors were present with the clerk.

Hydro business included the acceptance of a new schedule of rates suggested by Ontario Hydro. The revisions will mean a saving for some and a small increase for other users. The increases will come on minimum bills to householders and commercial establishments. Where the hydro bill is now $2.22 before discount, it will be $2.78. Hydro customers using over the minimum bill will find little change, if any, in their bills.

Power bill customers, on the other hand, who pay $1.35 per kwh. will be pleasantly surprised to find a saving of as much as one per cent on the monthly accounts. Other business included a decision to meet with regional officers of the eastern division of Ontario Hydro at a supper meeting here on December 15. The balance of the committee meeting was taken up with routine matters. A tube light is to be finally placed at the corner of Community Hall at Main and Victoria as soon as the bracket is in hand. Complaints have been registered with the clerk about apparent low voltage in some areas. One of the most insistent voices was that of committeeman Graham of Victoria Street. The maintenance man was ordered to take care of him, by means of a meter reading.

Council had an excellent response to advertisements for a water system maintenace man. Over ten applications are in hand. Arrangements had been made with Water Resources Commission staff to be on hand to direct the acceptance of one of the bids. Council was notified the commission men were delayed, unavoidably, and the appointment would have to be moved forward to after Christmas. The reeve expressed his regret the delay has come about; he noted the commission men will have the final say in the hiring of the necessary help, and they must be present.

A long discussion followed the presentation of a motion to review the LCBO store application. Opinion was strong to open the whole question once more and advertise council's intention beforehand. Some councillors believed the matter was hurried a bit when it was passed originally; to determine further opinion, a meeting with the public present would be necessary. The motion as put was passed unanimously.

Some business taxes were ordered remitted due to death and termination of business.

The Canadian Underwriters Association presented a letter outlining their intention to run pressure tests on the village fire system in the Spring. It will be done because of a letter from council asking that local fire insurance rates come under review.

Constable Shane reported at length on some of his police problems. Highway Traffic Act infringements made up the bulk of charges laid and taken to court. He was also ordered to take stern disciplinary action at local hall dances if the cut-ups start swinging a little too much.

Christmas decorations are to be started immediately on the village streets. Arrangements were made to assist W.I. during the arrival and visit of Santa December 17.

The following accounts were passed and paid:

Mrs. F. Bowman president T. United W.A.

Mrs Foster Bowman was elected president of Trinity United Woman's Association at the annual meeting last week. She succeeds Mrs A. E. Jarvis who was president for the past eight years. Mrs Myles Merkley expressed to Mrs Jarvis the appreciation of the group for her excellent leadership during her long term of office.

Other officers for 1961 are: Hon. president, Mrs W. O. Dixon; past president, Mrs A. E. Jarvis; 1st vice president, Mrs D. M. McElheran; 2nd vice president, Mrs Myles Merkley; secretary, Mrs Harold E. Merkley; treasurer, Mrs Graham Smith; press secretary, Mrs Harry Allison; corresponding secretary, Mrs Howard Kittle; pianist, Mrs Eric Casselman; assistant, Mrs D. Cross.

Flower committee, Mrs Geo. Johnston, Mrs Stanley Shay; diningroom committee, Mrs Sadie Droppo, Mrs Lyle Marcellus, Mrs Haldane Durant, Mrs Marie Pelletier, Mrs Frank Darling, Mrs Willis Harper.

Visiting committee, Mrs Lloyd Merkley, Mrs Chas. McMillan, Mrs Angus Smith, Mrs Kenneth Merkley, Mrs Fred Smith, Miss Ethel Merkley; parsonage committee, Mrs Myles Merkley, Mrs Graham Durant, Mrs Erwin Merkley; nominating committee, Mrs Sadie Droppo, Mrs Albert Smith, Mrs J. C. Fulton; auditors, Mrs Wm. Forward, Mrs

(Continued on Page 8)

Douglas Durant heads Crop Improvement Assoc.

The Dundas Soil and Crop Improvement Association is a growing organization. This was demonstrated at the annual meeting at Winchester Springs on December 1. A group of 75 farmers turned out to hear guest speakers D. L. Parks, Kemptville Agricultural School, J. Y. Humphries, Glengarry ag. rep., as well as a report on many crop demonstration projects by Dundas ag. rep. Ed Pearson.

Mr Sparks spoke of the value of using good seed of improved varieties. He particularly stressed recent changes in the Seeds Act. The class of seed known as Certified Seed will be the best buy in quality seed to be used for growing feed grains. Such seed must meet rigid standards in field and bin inspection for purity, germination and weed content. Field inspection of crops for seed is the buyer's only assurance that he is obtaining seed which is true to the type and variety named on the bag.

Ordinary commercial seed which is not field inspected may easily be a mixture of varieties or strains. After July 1, 1961, commercial seed may not be sold as a named variety.

Another new feature in the sale of seed is that commencing this year, a buyer of seed may demand to be shown a grade sample certificate for any lot of seed he may purchase. By looking over such a certificate, the buyer may check the weed content of the seed and prevent the introduction of new weeds to his farm.

Jim Humphries dealt with the extensive drainage program in Glengarry County. During the last ten years a widespread municipal ditching program has been followed by keen interest in tile drainage. In the current year 125,000 feet of tile drains have been laid in the county. Tile drainage, said Mr Humphries, is of equal value in a very dry summer, as in one which is wet. The removal of excess soil water in spring allows plants to develop root systems. When drought strikes, such plants have the roots to go down after the water they need.

An important part of the meeting was the presentation of awards in the Dundas pasture competition. Martin Schneckenburger, Morrisburg, was the winner of the trophy awarded by Nestlé (Canada) Ltd. to the county champion. Also awarded to the winner were the Hogg & Lyttle Seed Company award and that of the Ontario Soil and Crop Improvement Association for standing third in Eastern Ontario Zone finals.

A close second in the competition was Harold Lannin, of Winchester, while Mrs L. J. Renwick, Mountain, was third. The runners-up received prizes of $10 each from the Plant Food Council of Ontario, while all contestants received a soil sampling tube from the same organization.

In the election of officers at the meeting, the following were elected:

Past president, Harry Williams, of Mountain; president, Douglas Durant, Chesterville; 1st vice president, Edwin McIntosh, Williamsburg; 2nd vice president, Douglas Irvine, Brinston; 3rd vice president, Malcolm Graham, South Mountain; secretary-treasurer, E. K. Pearson, Morrisburg.

Directors: Williamsburg Township, Gerald Adams, Bernard Brunt, Mason Robinson, Martin Schneckenburger; Matilda Township, Rae Seeley, Gordon Cooper, Pat McGinn, Lorne Henderson; Winchester Township, Harold Lannin, Edwin Forward, Graham Durant, Hume McConnell; Mountain Township, Baden Renwick, Arthur Milne, Hubert Riddell, Hugh Blaine.

Directors-at-large, Eric Casselman, Angus Smith; directors to Dundas Federation of Agriculture, Edwin McIntosh; auditor, Harold McMenomy.

Tom Thumb was two feet seven inches tall.



Roger Carkner, 4-H Poultry Club Co-Op winner, is shown here receiving his trophy from president Bill Sm[illegible]e.—Record Photo.

Lanark girl tops entries public speaking contest

Sharon Davidson, of Lanark, was chosen to represent Eastern Ontario when she won the annual public speaking contest for elementary school students last Saturday, December 3. With her subject "What It Means To Be a Canadian," she defeated ten other contestants representing all the counties in Eastern Ontario. Sylvia Garner, Lyn, placed second, and Harold Nixon. East Hawkesbury, won third place.

The contestants are sponsored each year by the Ontario School Trustees and Ratepayers Association. Prizes for regional or district finals are awarded by the Ontario Municipal Electrical Association and prizes for the provincial contest, to be held next April in Toronto, are awarded by Ontario Hydro.

Contestants in addition to the winners were: Patricia Craig, of Ottawa; Greg McNally, Westport; Estelle Macdonell, Glengarry; Lyn Campbell, of Pine Grove; Brian Docksteader, of Chesterville; Sheryl Dool, of Kemptville; Nancy MacPherson, Russell, and Norma Tibbets, of Cornwall.

Nearly 200 persons filled the auditorium of Rothwell Public School at Ingleside to hear the 11 contestants speak on subjects covering conservation, agriculture, electricity and Canada's great northland. The eight girls and three boys who competed for the honours had already won local school and district contests to gain entrance to the regional finals.

The first-place winner won the McCaffrey trophy, while the runner-up won the Brockville Rotary Club trophy. The top three winners were presented with gifts by Walter Ashworth, chairman of the Brockville Public Utilities Commission, representing the Ontario Municipal Electrical Association. The Association will also contribute to the expenses of the first place winner to attend the provincial finals in Toronto.

The Ontario School Trustess and Ratepayers Association also sponsors a similar contest for secondary schools throughout Ontario, and the Ontario Municipal Electrical Association and Ontario Hydro support the secondary school contests in the same manner as the elementary school competitions. Regional finals for high schools will be held in January or February.

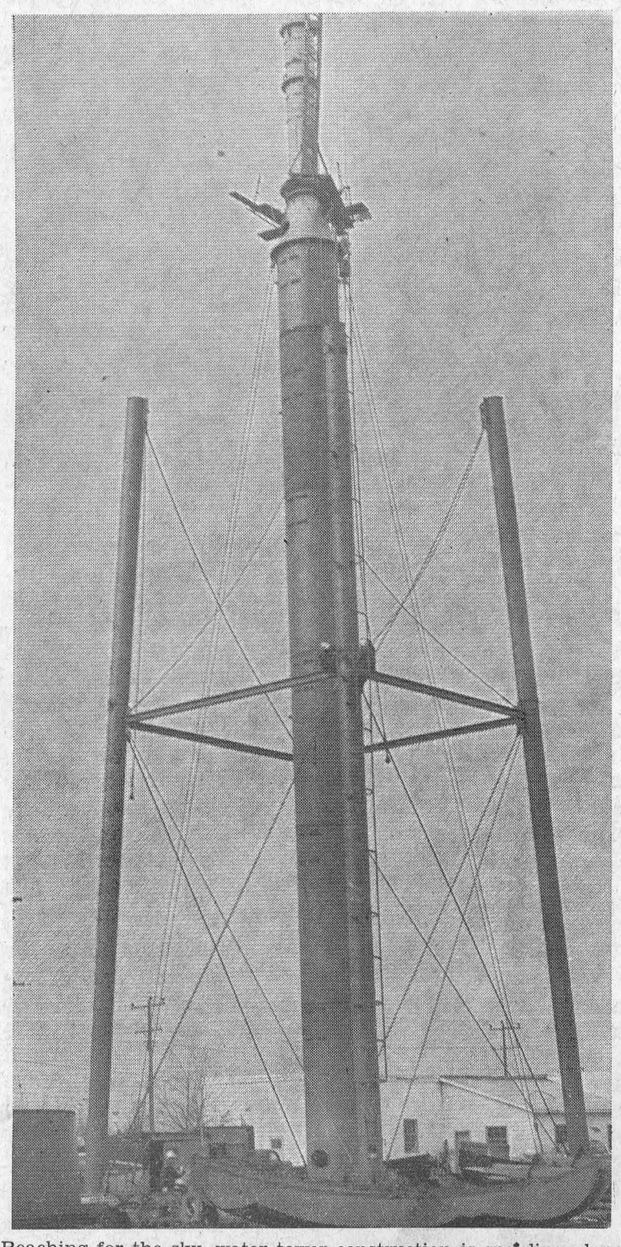

Reaching for the sky, water tower construction is speeding along. Horton Steel men are swarming about like flies on the steadily rising parts of the big tank. The supporting legs are now in place and at this writing, tank sections are being readied. Weather is the controlling factor on completion date for the tank, and to date the weather has been helping. A couple of weeks more should see the tank nearly finishd.—Record Photo.

Ralph Carfi[illegible]

Ralph S[illegible] ested in a[illegible] many ye[illegible] Cornwall[illegible] and ha[illegible] only tw[illegible] been li[illegible] past t[illegible]

Borr[illegible] the late [illegible] wife, Phoeb[illegible] on the home[illegible] ther, Malcolm[illegible] ment when he [illegible] lage.

Mr Smith was [illegible] ested in afafirs o[illegible] ity. He was a coun[illegible] time, and one of h[illegible] terests was the ma[illegible] the village reforestat[illegible] park. Much credit is [illegible] its present state o[illegible] growth.

Mrs Smith, the form[illegible] Fisher, died some years [illegible] brothers and three sis[illegible] vive. They are Malcolm, [illegible] home; Ward, Ottawa; Mrs Robert Morris (Gertie), Ottawa; Mrs J. D. Medcalf (Edith), Cobourg, and Mrs R. C. Montgomery (Amoret), of California.

The funeral was held Wednesday, December 7, from the W. B. Rowe Funeral Home to Trinity United Church where service was conducted at 2.30 p.m. by Rev E. B. Bugden. Interment followed in Maple Ridge Cemetery.

Pall bearers were Charles Marcell, Sydney Morris, Hulbert Cross, Wm. Barber, John Sutherland and Leon Marcellus.

The CHESTERVILLE Record

Member of Canadian Weekly Newspapers Association
Member of Ontario Weekly Newspapers Association
Member of Eastern Ontario Weekly Newspapers Association
Published every Thursday
P.O. Box 119 — Chesterville — Phone HI 8-2144
H. K. GRAHAM, Editor and Publisher

Subscription rates: $3.00 per year, anywhere in Canada, payable in advance.
United States and Foreign, $4.00 per year.
Authorized as Second Class Matter by the Post Office Department, Ottawa, Canada.

OPINIONS . . .
OURS AND OTHERS

A new size for the "Record"

We hope our readers will like our new size. The old lady has had her face lifted, had her girth expanded, and generally had a complete change of size and shape. Incorporated in the changes and making the change possible is considerable sweat, toil and money. But our continuing growth left no choice in the matter. Our faithful and well-loved advertisers have been using all the space we had to sell in the smaller paper. We were just about out of space to keep a happy balance of news and ads.

Last year about this time, when the pressure of change was apparent we started planning. A slowly accelerating program of equipment buying ended a couple of months ago with the acquisition of a second Intertype composing machine. The machine had to be equipped with the proper type matrices, the same as the earlier purchase of a couple of years ago. It added up to 2,400 small pieces of brass worth just 33 cents a piece. Now the machines set news side by side when the rush is on, and do much other work besides.

The larger sheet is a new departure for us, especially in paper quality. Pictures are very important in our scheme of things and the new more expensive "offset newsprint" will allow a finer reproduction of the picture.

We would be pleased to receive our readers' comments on the new "Record." It is only through your expression of likes and dislikes we can give you the best newspaper printed in Chesterville.

Buy your Christmas trees—don't steal them

Every year around Christmas season, a few punks make life most un-Christmaslike for some of our farmer friends.

They sneak into prized woodlots and with a few swipes of an axe or strokes of a saw, fell and take away years of hard work and growth in the form of Christmas trees.

It is against the law to enter and steal a tree on posted property, just as much as it is to break and enter a private home. Yet our district is plagued by characters who believe everything outdoors is theirs for the taking.

Policeman are men of many parts, but they cannot be Johnny-on-the-spot all the time. A small measure of public morality must be exercised to protect landowners against the theft of trees.

Prospective thieves would do well to remember there is a law against stealing. Many farmers of the area are getting just about fed up with the practice of wandering village folk and others who cut trees without permission. Some thought is being given to do a little vigilante work about the matter; telephones are apt to ring in a hurry for police if the would-be decorator is seen in a bush lot without permission.

Christmas decorations for the village

This year again the "Record" is asking for support for a contest for nicely decorated homes and stores at Christmastime.

Last year the response was heartening and the judging more than a little difficult. We were pleased indeed to receive support, in other words a donation for a prize, from Hough's Insurance Agency, Chesterville Dairy. A prize winner of last year, the Hon. Fred Cass, generously donated his winnings to this year's contest.

We would like to see prizes offered for the best decorated store, or place of business, for the best decorated private residence and we would hope to receive enough support to be able to offer second prizes.

The contest will be judged Christmas week. The "Record" will again offer a first prize of $10.00 for either class. The reeve, Carl Merkley, has offered his support again, to add to that of Mr Cass's donation. We need a little more.

The line can form at the right, and our hand is out for any and all donations. Then if council gets the lead out, the village decorations will be a match for the private artists.

Parents—please note. Nuts!

...d of the week the daugh... ...r came home from ...e School bearing a ... advertising piece ...prehensive student ... plan looked like a ...he only good thing

...me form of an ap... ...antly, and we quote: ... note: Please have your ... this envelope properly ... the school within five ...r you do or do not wish ...o participate in this plan.'

...mediate and lasting advice ...nts in Chesterville who have ... is to throw it away until the ...e company cleans up its lan-

... when is a private company ... a product entitled to tell residents of this town what they must do or not do. Since when did the freedom of choice end with the receipt of a piece of advertising literature that may sell a reasonable product, but couches its selling pitch with an attitude that infers "do it or else."

Our business is printing and distributing pieces of all kinds ranging from this newspaper, to magazines, to advertising brochures, to posters, to broadsides. We even print minutes of meetings. But we do not have the temerity to suggest ours is the one that must be replied to, one way or another, when it is strictly a personal advertising scheme.

School insurance such as is outlined has many merits. We carry so much insurance ourselves, we would be plain fools to decry its benefits to the public at large. What upsets us so much is the attitude of authority implied in the advertising sheet and the fact it goes into the hands of very minor minors from the ultimate school authority. The children are glad enough to deliver the message the sheet contains, as they are told to; from there it's every man's right to accept or reject the product without recourse to reply by a return of the application.

The age of Big Brother is closer than we think. We live under a snowstorm of government forms to be filled out, we collect the taxes from our employees, we pay their various social security deductions, we spend more than enough time trying to keep ahead of a bureaucratic mania for useless statistics. Soon they will ask us to fill in a form on how many hours we work for the government.

Private enterprise, as yet, has no call on our fears or conscience if it is for private gain.

The insurance is good. The method stinks. If you don't want it, burn the application.

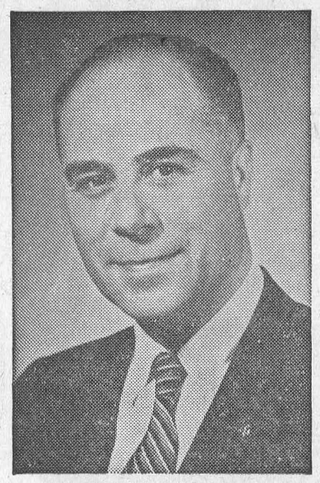

Ontario Government REPORT

From Toronto

by The Hon. F. M. Cass, M.L.A.
Minister of Highways

The Members of all parties have now settled down to business and the work of the Legislature was well under way during the second week of the Session. W. Erskine Johnston, M.P.P. for Carleton, was appointed Deputy Speaker or, more properly, Chairman of the Committee of the Whole House in succession to Donald H. Morrow, M.P.P. for Ottawa West. The various Committees have been constituted and debates have begun with vigour. That on the Speech from the Throne, which is the traditional opportunity for all Members to speak on matters of interest and importance in their own area and people, got under way with speeches by all three party leaders followed by both private Members and Cabinet Ministers.

The current problem of unemployment was brought before the House by the Conservative Member for York-Scarborough and produced not only some fiery speeches but also the first night Session of the current sitting of the House. While everyone seems aware of the problem and the Government has produced evidence of a sound and heavy attack on the problem so far as lies in its power and jurisdiction, the Opposition parties have been quite unable to advance constructive suggestions. Everyone seems to realize that governments alone cannot solve the problem but can only, as the Ontario Government has done, endeavour to create a favourable climate for industrial and commercial expansion and prosperity, which in turn produces employment.

A good many government Bills were introduced in amendment of the laws of our province while the usual abundance of private Bills were started on their way towards careful consideration by the Private Bills Committee.

As yet there is no indication as to the government's proposals with respect to the manner of obtaining the additional funds so necessary for a continuance of essential services. It appears that little aid will be forthcoming from the federal authorities and, if this is the case, it may well mean greater or new Ontario taxes. The tremendous expansion in Ontario's population and economy have resulted in an increase in the provincial annual budget during the last fifteen years from a hundred to a thousand million dollars, all of which must, of course, be put up by the province's taxpayers—you and me. It is quite necessary, if we wish more and better highways, new schools, pensions and allowances, hospital insurance and new hospitals, and all other provincial services which we seem to take for granted, that we find money to pay for them.

Federal Government REPORT

From Ottawa

by Mrs. Jean Casselman, M.P.



When a really vital problem must be dealt with the strength of the democratic process becomes apparent. Then opinions are sifted and resifted. The process of attacking and defense makes it very difficult to uphold a dishonest stand.

The clever debating of the experienced former Cabinet Ministers of the Liberal front benches could have been embarrassing had Prime Minister Diefenbaker and his followers not been sure of their position. As one who had the privilege of being consulted I knew that this position was arrived at by the most democratic process, by long and patient listening to the views of all Conservative Members, as well as many, many others.

When the Hon. Paul Martin used the worn and obvious political tactics of suggesting that there was division amongst the Members of the Government I felt personally disappointed. Mr Martin has one of the best brains, best educations and most talent for oratory of anyone in the House of Commons. That he should waste his powers at a serious time of national crisis seemed a pity.

The energy expended by the four Opposition strong men was admirable and their knowledge and debating ability awesome. It is a good thing for our system of Government that at a time of very weak Opposition in numbers, there should be included in those numbers four men of their experience. But this was a difficult time for any Opposition. The Government was doing the right thing, what the Opposition themselves wanted done, what most Canadians wanted. The pressure of the debate became obvious when the Hon. Lionel Chevrier, usually so poised and controlled, forgot his ingrained Parliamentary manmeners. Mr Chevrier constantly attacked the Prime Minister and Cabinet Ministers directly and over and over had to be requested to give due reference to the Chair.

The Opposition has endlessly criticized the Government for not taking action, for the unemployment situation. This criticism loses considerable effectiveness when the Government takes strong and fearless action in bringing in a Bill to stop a strike which would have caused suffering to Canadians individually, and unknown danger to our economy and national stability.

More specifically it is action which avoids 170,000 railway workers being added to the list of the unemployed. Ten years ago in 1950, when the Government allowed a railway strike to begin, 70,000 workers in other industries as well were laid off as a result. That number would be larger today and quite likely 250,000 people would have been out of work had the strike occurred.

The Government clearly had to avert such a national disaster by the fairest means they could work out. Compulsion was avoided. The railways and their unions are free to continue negotiating. Any settlement finally arrived at is to be retroactive so that the railway workers will receive all they would ever have received, and themselves are saved the unhappiness and confusion of being out of work.

I am proud to belong to a Government which has striven to protect the public interest, which has not taken sides, and at the same time has endeavoured to protect the utmost freedom of bargaining for all concerned.

THESE GIRLS SHOULD LEARN TO SPELL

The two little girls at Saskatoon had it made—until it came time to sign the bill.

The girls, aged 7 and 10 slipped out of their west side homes one evening. They walked into the stately Bessborough hotel, found an unlocked room and bedded down for the night.

In the morning they telephoned room service and had breakfast sent up.

Things were going fine until one of the girls signed the bill for breakfast and badly misspelled her fairly common surname.

The waiter reported it to the desk and the two girls were picked up as they were on their way out of the hotel for "a breath of fresh air."

FRENDLEE FARM CHATS

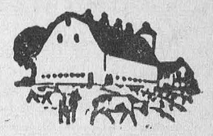

by Lillian Allison

Well, I got out our string of outdoor Christmas lights last night. So Christmas must be coming.

It's a funny thing about Christmas decorations. We always need more. We never owned a string of outdoor lights until last year. I was in Florida until the middle of December, if you recall, and Harry suddenly realizing that there wasn't a thing around the place that looked like Christmas rushed out in a mad fit of extravagance and purchased a 15-bulb string of lights. He hung them across the top of the veranda. They looked very nice too when we drove in from the airport that snowy night before the Big Day.

Today I've been trying to figure out what to do with them this year. I think I have a rather good idea too. The only problem is we need another 15-bulb string of lights exactly the same.

It's amazing how outdoor lighting has increased in our part of the world during the past few years. Time was when folks set their tree near the front parlour window so some of the coloured bulbs could be seen from outdoors. Later they got electric Santa faces or big red boots or such to hang on the front porch. These made a terrific show.

Then a few hardy souls began to drape some bulbs over the blue spruce on the front lawn. The next year, like me, they found they needed twice as many bulbs. Before long they had decorated the blue spruces, the foundation planting, the veranda posts—anywhere electric wires would hang. After that they set out big electric candles, Santa and his sled, and on and on until many houses now look like giant Christmas decorations.

A few years ago we drove along Alta Vista Drive in Ottawa during the Christmas season. It was delightful. We figured a lot of well-paid people lived in those new bungalows and could afford all these expensive decorations.

Last year we drove to and from Prescott twice during Christmas week. It seemed everybody along the way had suddenly joined the well-to-do of Alta Vista Drive. Lights sparkled and glittered on every side. Trees twinkled and shimmered, their colours reflected in the snow. It was a sight worth taking a drive to see.

Now, of course, anyone who has been in Florida at Christmas time has seen the outdoor lighting there. They have life-sized creches set up in the parks and church lawns. The pines and palms on private lawns sport gaily coloured lights. Housetops are outlined with coloured bulbs. Huge electric Santas, reindeer, spotlights and candles glow in the dark.

One man—a doctor—at Daytona Beach for years decorated his place until it became a sort of Mecca for tourists who were welcome to wander around as they wished. He had a figure of Christ in life-size. There were full-size sheep and shepherds in the back yard looking at the brilliant Star hung in a high tree. There were angels, Santas, Christmas trees, lights everywhere. His place provided a real field day for people with cameras and coloured film.

New York last year was a blaze of colour too. The huge tree in Rockefeller Centre some 60' - 70' high was almost hidden with red and green spherical bulbs. A short street connecting Fifth Ave. with the Centre was decorated with dozens of huge reindeer, their antlers dripping tiny crystal bulbs. It seemed out of this world.

But outdoor lights in the South—and to a lesser degree in New York—are a simple matter. It's merely a case of having enough green, folding stuff to buy the decorations and enough imagination to arrange them to the best advantage. They don't have the problems we have.

Invariably we must put up our lights when the temperature is at zero or so. We must waddle around in coats, mittens, overshoes, etc. And it isn't easy. We have to have everything anchored securely against a good stiff breeze which might otherwise drape our lights around the neighbour's garage. We must take the risk of having everything encrusted with a half inch of shiny sleet any time between now and New Years.

But it is worth it. Sure the lights in the South that decorate the palms and pines look lovely indeed. Yet they can't compare with the effect here where Nature provides real snow for the evergreens and a white shiny surface beneath that mirrors the glorious colours. Where on a clear, frosty night the moon and stars gleam down from a winter sky and all is still, cold and blue.

I wish some of the natives from the evergreen South could see our outdoor decorations on a clear Christmas Eve.

Ancient History

FROM OUR RECORD FILES

30 years ago

At the Ottawa Winter Fair this week, Mr James McAvoy won the championship on his standard bred stallion, Pat McGregor, as well as first place in the class for stallions foaled previous to 1928.

* * * *

At a meeting of the St. Lawrence Hockey League held Tuesday night, six clubs were admitted to membership, representing Brockville, Morrisburg, Cardinal, Spencerville, Iroquois and Prescott. Affiliation with the Ottawa and District Hockey Association was formally decided upon.

* * * *

The ladies of the Guild of St. John's Anglican Church, Crysler, were hostesses at a shower last Thursday evening at the home of Mrs Thomas Fleming in honour of Miss Eva Baker, prior to her marriage to Mr Miles C. Johnston.

* * * *

There is a good sheet of ice at the skating rink which is now open. Season tickets may be had from E. L. Bronskill, Bank of Nova Scotia, or at the rink.

* * * *

Miss Hilda Edgerton, Orchardside, visited Miss Florence Elliott on Tuesday evening.

* * * *

Mr and Mrs Roy Rupert, of Finch, spent Sunday with Mr and Mrs Roy Cunningham.

* * * *

20 years ago

Chesterville and district telephone users started using the dial system on Tuesday of this week. The system promises to be very satisfactory.

* * * *

Mr Gladstone McLean was again acclaimed reeve of the village of Finch.

* * * *

Miss Helen Hutt, of Chesterville, is the guest of her cousin, Miss Doreen Searle, Berwick, this week.

* * * *

The December meeting of the High School Board accepted the resignation of Miss Jean Johnston. At the same meeting the application of Miss ...n Lacey was accepted to co... ...e her duties at the new year.

* * * *

Fulton's advertisement advertises Christmas mixed nuts at 23c a pound.

* * * *

Chesterville Public School results for the fall term in room A are as follows: Grade VIII: Marjorie Morris, 85; Bernard Hall, 84; Beryl Hewitt, 83; Margaret Ouderkirk, 83; Lois Brownlee, 82; Kemsley Hummel, 80; Lila Casselman, 79; Anne Fulton, 79; Billy Marcellus, 76; Mack Garrett, 72.

* * * *

10 years ago

Mr and Mrs A. B. McConnell, Morewood, will be at home to their friends and neighbours on Monday, December 4, from three to five in the afternoon and from seven to ten in the evening, it being the occasion of their 55th wedding anniversary.

* * * *

The Rev D. L. Gordon, recently called to Morewood United Church, was installed in his new charge on November 17.

* * * *

Viscountess Alexander of Tunis was in Chesterville for the purpose of opening the third annual bazaar held in the Community Hall by the Ladies' Guild of Holy Trinity Anglican Church.

* * * *

The storm that raged through this district last Saturday was the heaviest east gale that any of the oldest inhabitants had ever experienced. The storm left behind a scattering of trees and roofs as mute proof of the power of the elements when they are out of sorts.

* * * *

Mr and Mrs George Hehir, Jimmie, Douglas and Donna spent Sunday with Mr and Mrs Daniel Hehir.

* * * *

The Rev Howard Hamilton, of Moulinette, was a Sunday visitor of Mr and Mrs Ernie Canough, of Aultsville.

Natural camphor, as distinct from the synthetic, is produced by distillation of the camphor tree native to Formosa, Japan and China.

A well-equipped 'Record'

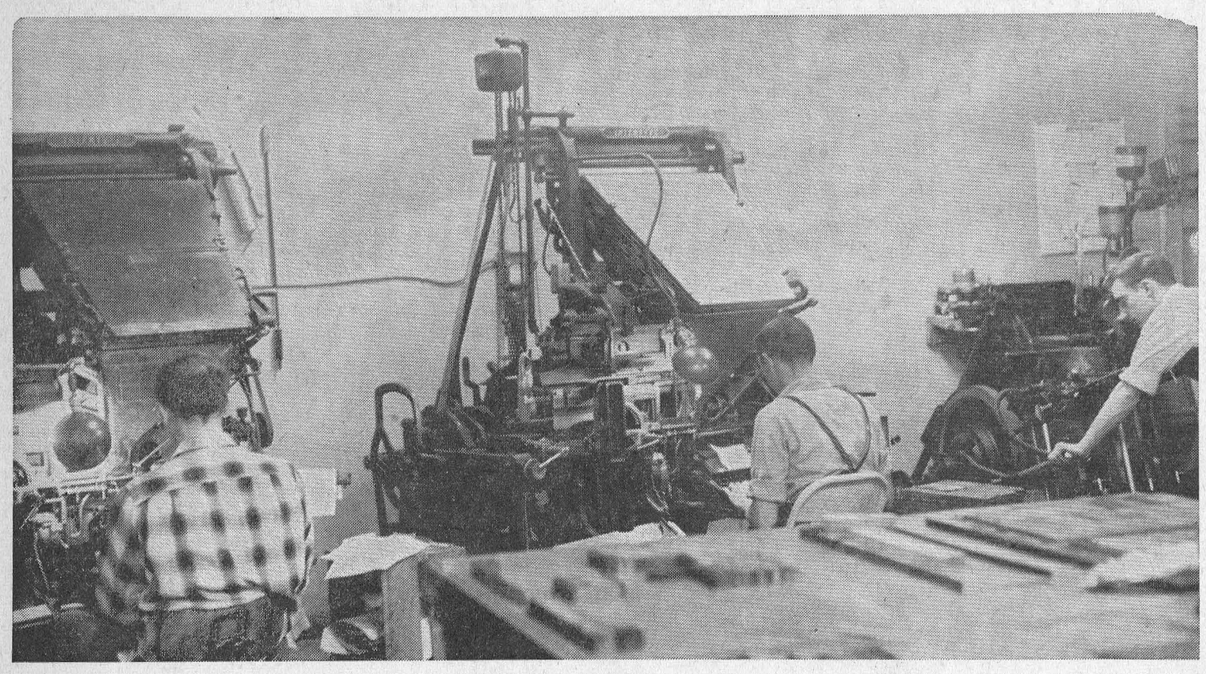

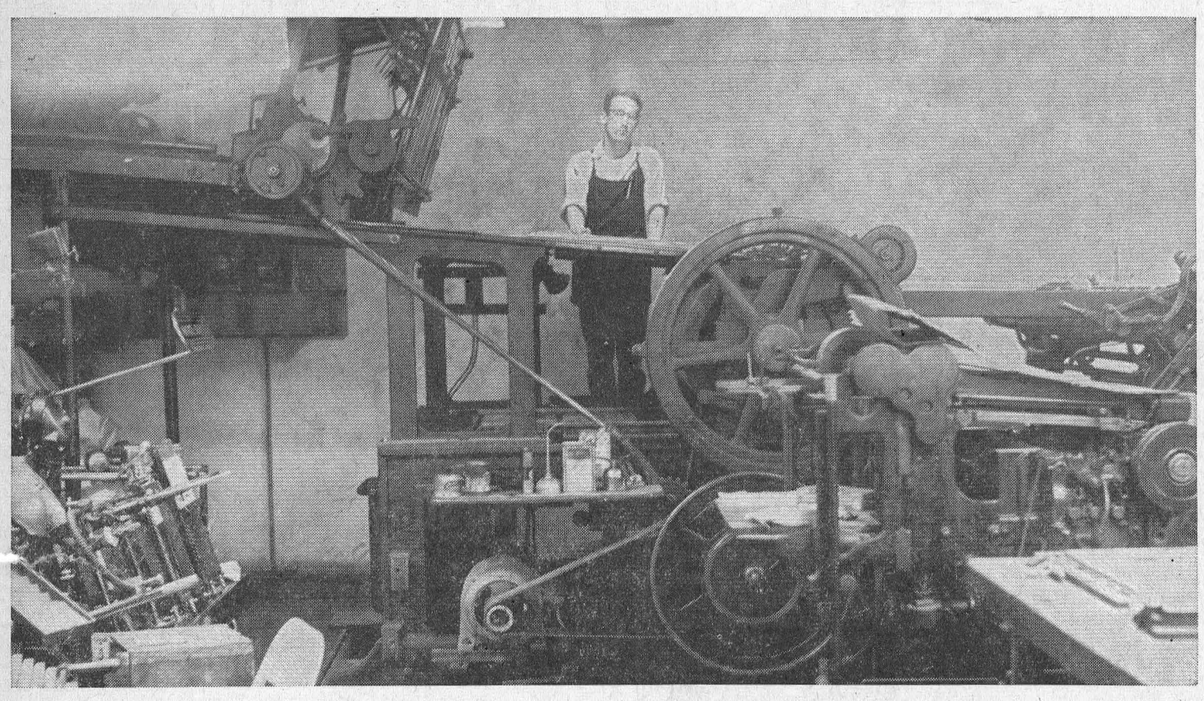

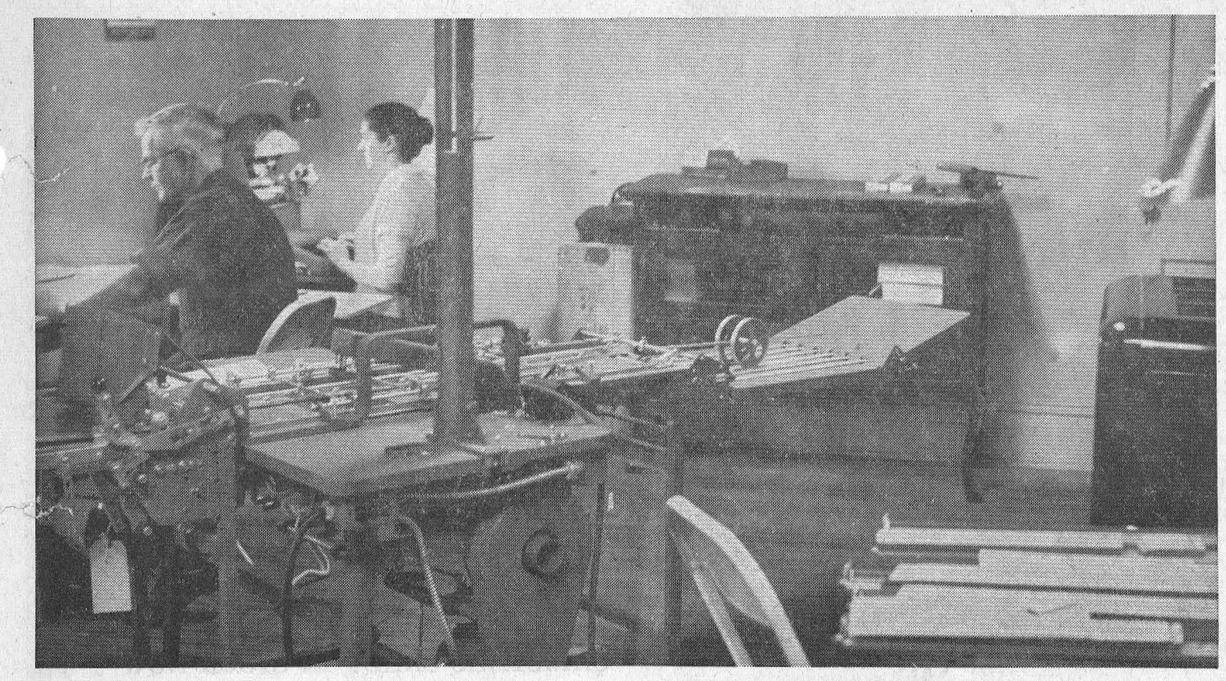

WE TOOK a few pictures. The other day as the last of the visitors left the shop we realized there was quite a lot of machinery around the place the public might be interested in seeing. The "Record" shows her new face this week and we have taken three pictures here to show something of the mechanical end that makes the paper. Included in the pictures is a shot of a corner of the mailing room. In the top picture, three of the staff are poised at working machines. From the left is Byron Campbell at No. 1 Intertype, Blake Feeley at No. 2 and apprentice Wayne "Woody" LaPrade operating the Heidelberg job press. The next pic is a general one of the shop with Woody feeding the first issues of this copy of the "Record" through the 12½-ton newspaper Premier press. Below is a shot of upstairs. In the foreground is a 2605 Speedaumat addressing and mailing machine. In the background is Mrs Edith Camermon at the embossing machine, the one that has puzzled Chesterville all year with its thumps. Against the wall is an ancient washstand that came with the building and to the left, facing the window, is another ancient, the boss. —Record Photos.

"Early life in Chesterville" featured by Mrs. Lyle Marcellus at local W.I.

Mrs Lyle Marcellus, guest speaker of Chesterville Women's Institute on Wednesday, November 30, told many humorous and instructive details of early life in Chesterville. Several pictures were on display of school pupils of fifty years ago. The speaker was introduced by Mrs Ed. Smith and Mrs Lorne Thompson thanked Mrs Marcellus and presented her with a gift.

Routine business was conducted by the president, Mrs G. W. Gilbert, assisted by Mrs D. Docksteader.

Mrs Fay Shaver reported that $365.50 had been collected and forwarded to the C.N.I.B.

Reports of the area convention held in Ottawa October 25 and 26 were given by Mrs Walter Hummel and Mrs Harry Allison.

Mrs Foster Bowman reported the progress of plans for Santa's visit to town on Saturday, December 17. A committee to prepare treats was appointed; also a committee to purchase, wrap and deliver gifts for shut-ins was appointed.

Donations were voted to Canadian Save the Children Fund and to the St. Lawrence Tuberculosis Association.

The group decided to sponsor a March of Dimes campaign in this district in January.

A sing song was enjoyed under the leadership of Mrs Allison Graham and Mrs Harry Allison.

Mrs Wm. Forward, Mrs Lyle Marcellus and Mrs W. O. Dixon were winners of the beautiful geraniums donated by Mrs Walter Carruthers.

After the National Anthem, lunch was served by the conveners, assisted by their committee.

W.O.W. holds euchre at Carkner home

A very successful and enjoyable euchre party was held at the home of Mr and Mrs Alfred Carkner for Blue Spruce Camp No. 338, Woodmen of the World, on Friday evening, November 25.

Prize winners were: Ladies' 1st, Mrs Leitha Casselman; consolation, Mrs Jean Larmour; men's 1st, Chas. Flegg; consolation, Emerson Barkley.

A draw was made on a plate, with the winner being Bill Armstrong All proceeds of euchre and draws are to be used to help pay for a stretcher bought by the lodge for Winchester Memorial Hospital.

Lunch was served by the committee and some members of the lodge. A birthday cake was presented to Mrs Harlan Helmer.

TRAVELLING POST OFFICE

A new bright red train leaves Paddington Station, London, Eng., every night at ten minutes past ten for the West Country. It is the General Post Office's latest travelling post office, officially abbreviated to T.P.O., in which thousands of letters are sorted while the train speeds through the darkness. For the benefit of the staff of thirty the coaches are insulated against rail-noise with fibre-glass.

This sorting in the train enables a letter posted in the evening in London to be delivered by first post the following morning in all the main towns, cities, and larger villages of the West Country. The train goes non-stop the end of its journey, the mail bags being dropped at their various stations on the way. By a special device, the bags fall gently on to the station platform, and at the same time another device picks up bags of mail for places farther down the line. For some forty stations, this means a saving of about two hours.

The first very primitive travelling post office operated in 1838. The longest journey for one today is from Euston to Aberdeen. It has fourteen coaches and does the nightly journey in just under twelve hours, carrying about 120,000 letters. Altogether the Post Office runs about 50 T.P.O.'s and they travel nearly three million miles a year, with about 530 million items of mail.

RECENT BIRTHS AT MEMORIAL HOSPITAL

November 23:
Mr and Mrs Walter Peschke, Limoges, a son.
Mr and Mrs W. Lyle Black, of Morrisburg, a son.
Mr and Mrs Gerald Beehler, of Crysler, a daughter.
Mr and Mrs Edgar Sabourin, Carlsbad Springs, a daughter.
November 24:
Mr and Mrs Ernest Reimer, of Ottawa a son.
November 25:
Mr and Mrs Richard Chambers, Chesterville, a daughter.
Mr and Mrs Ewen McCadden, Chesterville, a daughter.
November 26:
Mr and Mrs Ernest Dignard, of Morewood, a son.
Mr and Mrs Victor Gibbons, of Chesterville, a daughter.
Mr and Mrs Rae Shaver, Northfield Station, a son.
November 28:
Mr and Mrs David Summers, of Winchester, a daughter.
November 29:
Mr and Mrs Bert Casselman, Williamsburg, a daughter.
Mr and Mrs Paul Prud'homme, Chesterville, a daughter.

Bowling news from Newington

Norma Hehir's team pulled into a first-place tie with Verla Gallinger in the Newington West Mixed Bowling League Thursday evening by virtue of a 5-2 point win over Betty Zeran. Rita Wert's six collected 5 points from Verla Gallinger.

Ladies' high singles: Verla Gallinger, 261, 253; Mona Cleary, 228; high triples: Verla Gallinger, 713; Mona Cleary, 590.

Men's high singles, Bert Zeran, 344; John Gove, 338; Doug Zeran, 325; Jim Zeran, 274; Geo. Hehir, 270; men's high triples: Bert Zeran, 768; John Gove, 754; Doug Zeran, 702; Jim Zeran, 679.

CHEAT PRODUCTION

A favourite pastime, cafe sitting, has fallen in bad repute in Cairo. The city council ruled no more cafes will be licenced because they waste energy and cheat production.

LOOSE WOOD KNOBS

Do you have trouble with screws which come loose in wood knobs such as are on chests?

Use twine soaked in shellac and wrap it around the screws while wet. After setting the screws in place in the knobs, allow them to dry for a full day. Then the knobs will hold fast.

Egg producers to discuss marketing plan

Egg producers in Ontario will be deciding if they will accept the recommendations of the special commttee of enquiry into egg marketing on December 14 in Toronto at the King Edward Hotel. The committee of enquiry was set up last March by Ev Bggs, Deputy Minister of Agriculture (marketing) and have held 11 meetings while developing the recommendations.

If these recommendations are accepted by the egg producers they will form the basis for an egg marketing plan which could be voted on early next year.

Egg producers will get first-hand information on the report for the president of the Ontario Poultry Producers, Tom Robson, who was chairman of the committee. During the committee's investigation he commented that the deeper the committee looked into egg marketing the more it smelled.

The committee recommended among other things that the egg marketing board set the price at the wholesale to retail level every seven days. The Farm Products Marketing Board would have the power to license, inspect and audit egg-grading stations and producer graders would be appointed sub-agents for the egg marketing board and as such would collect licence fees and levies. It was also suggested that the Farm Products Marketing Board appoint at least one person to the egg marketing board.

Copies of the report have gone out to every county Federation of Agriculture, secretary in Ontario as well as to all members of the Ontario Poultry Producers. Every producer in Zone One will be studying the suggestions closely and sending their comments to zone chairman Mrs E. L. Macartney, Ramsayville, who will be attending the general meeting on their behalf.

Owners of chariots in ancient Rome had to pay a sort of licence tax, like automobile owners today.

GET IN ON CASSELMAN'S CLOVER FARM

Weekly Draw !

1st Winner: Mrs Nellie Plantz, $10; 2nd: Toni Van Delst, $10

By Answering a Simple Question You Have a Chance to Win $10 in Groceries with Every $3.00 Purchase

Drawing To Take Place Every Friday Night at 8.30, Beginning November 18

WATCH THE CITIZEN AND JOURNAL FOR OUR WEEKLY AD

Casselman's Grocery
— CLOVER FARM —
Phone HI 8-2373 — Chesterville

FALL PRIC

In Chesterville District, N
the Villag

PANTS .....
PLAIN SKIRT .....
DRESS .....
SUIT .....
PLEATED SKIRT .....

Other Garments at Reduce

ABEL'S CLEANE
CHESTERVILLE —

APPLIANCES
SALES
TELEVISION SERVICE RADIO

GORDON McINTOSH
APPLIANCE SALES AND SERVICE
CRYSLER, ONT. — PHONE YU 4-2451

Knox Church groups meet at McRae home

The annual meeting of Knox Presbyterian Church groups, Crysler, was held at the home of Mrs Carl McRae.

Ladies' Aid president Mrs W. Paul gave the Call to Worship. Psalm 27, was read responsively, led by Mrs Paul. Prayer and roll call were given by Mrs W. Ouderkirk and the minutes were read and approved.

A very interesting letter from W. Reill on Armagh Home, Clarkson, was read by Mrs Paul.

Mrs K. McGillivray, president, conducted the Women's Missionary Society meeting. Roll call was responded to by a verse of Scripture containing the word "Peace." Minutes were given by Mrs Ouderkirk and the collection was received and dedicated by Mrs McGillivray.

Secretary's and treasurer's annual reports for each society were given by Mrs Wilbert Paul, Mrs Wm. Ouderkirk and Mrs Kenzie McGillivray.

Rev A. Williamson was in the chair for the election of officers for 1961. The meeting closed with the singing of a hymn and prayer.

Lunch was served at the close of the meeting.

GALLINGERTOWN

Attend supper at Ingleside

A number from here attended the turkey supper at St. Peter's Anglican Church on Saturday evening.

Local News

Mrs Nettie Gallinger was a supper guest on Sunday with Mr and Mrs Graham Gallinger and family at Ingleside.

Mr and Mrs Allan MacDougall, Gregory and David, Brockville, were guests on Sunday with Mr and Mrs Fred C. Gallinger.

Cyrene on the north coast of Africa in Libya was founded as a Greek colony in 630 B.C.

Finch Vegerettes meet at Gillies home

The seventh meeting of Finch Vegerettes 4-H Homemaking Club was held at the home of Mrs Hector Gillies. There were nine members and 10 visitors present, including the mothers of the members.

The president, Linda MacLeod, presided and opened the meeting by all repeating the 4-H Pledge in unison. The secretary read the minutes of the last meeting.

Roll call was responded to by each member naming a raw vegetable that they could take to school.

Miss Nancy Pritchard, home economist, attended the meeting and assisted with all plans and discussions. Achievement Day is scheduled for January 7 in Finch Community Hall.

A Christmas party was planned and is to be held at the home of Mrs Wm. Wiseman on Thursday, December 22.

The leader, Mrs Stuart Duff, led in the discussion of vegetables for children, vegetables to go to school, hot dish, sandwiches, salads and relishes. Miss Pritchard assisted with the judging of various school lunches.

Mrs Duff and Miss Pritchard demonstrated the following: Sandwiches for school lunch —choice and preparation of bread, choice of fillings, wrappings, and concluding with a good school lunch.

The hostess, Mrs Gillies, and members served a buffet luncheon at the close of the meeting and a social time was enjoyed by all.

HISTORIC NAMES

Two new roads in Colchester, Eng., once a Roman capital, are to be named Romulus and Remus after the legendary twins who founded Rome.

Average annual temperature of New Zealand is 59 degrees in the northern area, 49 in the south.

Christmas Fruit Cakes and Plum Puddings

We have yours ready now. It is made from the same rich recipe as our wedding cakes, well mellowed and ready for use.

You better buy an extra large one, because when you taste it you'll want to use it in all your holiday entertaining.

And remember, Christmas dinner isn't traditional without plum pudding. Come in soon and pick out the size you need.

SUMMERS' BAKERY
Phone 140
Winchester — Ont.
12-2

A driving school has established a practice aret on a disused airfield near Bath, Eng., where the learner-driver has five miles of roads with simulated hazards—traffic circles, one-way streets, traffic signs and even a parking lot.

RECORDS

Largest Stock of Records Now In

Choose for Christmas while the selection is best.

L.P.'s at $1.98 up
Record Players at $29.95 up

We do our own servicing. New parts in stock. Work guaranteed.

Thompson Record Bar
KI 3-3172 — Morrisburg
12-5

Presbyterian groups hold meeting at McIntosh home

The Ladies' Aid of St. Andrew's Presbyterian Church met at the home of Mrs T. McIntosh on December 1 at 8 p.m. The meeting opened with a thought for the day by Mrs H. Loughridge.

Hymn 171 was sung and Mary David gave a Bible reading. The minutes were read by Mrs L. Marcellus, approved, and signed by Mrs H. Loughridge.

Roll call was answered by 20 members and one visitor. The offering was taken.

Business was discussed and the treasurer's report was given. A motion was made to pay all bills.

It was decided to buy new gowns for the choir. A slate of officers was brought in and the meeting closed with Hymn 168

W.M.S. meeting

The W.M.S. opened their meeting with a poem by Mrs M. Shay. Hymn 177 was sung.

Mrs T. McIntosh gave the Scripture reading.

Glad Tidings prayer was given by Mrs L. Marcellus, followed by Hymn 170.

The minutes, read by Mrs L. Feeley, were approved and signed by Mrs M. Shay. Roll call was answered by a verse from the Bible containing the word "Angel."

Following a business discussion, the treasurer gave her report and the offering was taken.

Mrs M. Shay gave a reading and Hymn 172 was sung.

Life memership certificates were presented to Mrs H. McLean and Mrs Wm. Elliott.

Officers were installed by Mrs Sutherland.

This being the Christmas meeting there was an exchange of gifts. A delicious lunch was served by the committee.

The hostess and committee were thanked by Miss Mary David, seconded by Mrs L. Macellus.

The January meeting will be held at the home of Mrs Harold Greer.

SELF TEACHING MACHINE

Grolier, Inc., New York, said recently it will put a low-cost, self-teaching machine on the market.

The machine is expected to enable the average person to learn up to three times faster than by conventional education methods said Grolier.

The company, publisher of the Book of Knowledge and other encylopedias, will sell the device for $20.

The machine, which looks like a small typewriter, operates by exposing the student to one small piece of imformation at a time. It then checks his understanding of the material by requiring him to answer a question about it and then tells him whether he is right or wrong.

Courses are available in Russian, spelling, algebra, statistics, Hebrew and fundamentals of music. They cost from $5 to $15 each.

Largest lake entirely within Canada is Great Bear Lake.

Christmas Decoration Contest

Morewood W.I. will sponsor a Christmas Decoration Contest for the best outdoor-decorated residence in Morewood village and vicinity. $10 first prize; $5 second prize.

Anyone who resides in the vicinity wishing to enter in the contest please call Mrs D. Runions, Phone HI 8-2266. Judging will take place December 21 and 22 from 8 to 10 p.m. 11-1

SERVICE STATION OPEN THIS SUNDAY
Gord Lannin

To accommodate the driving public, one service station will be open every Sunday in Chesterville.

May '60

Art and Amy DAYKIN
PHOTOGRAPHY
WEDDINGS
FAMILY GROUPS
CHILDREN
Osgoode — Ontario
Phone Metcalfe 61r4
North Gower 610r13
26tf

HYLO EGGS
Receivers and Distributors
Grading Stations
Winchester — Osgoode
Chesterville

Daily Highest Market Price
HONEST GRADES
Two Electric Grading Machines — No Waiting

Harold Marriner, Manager
Chesterville

ONTARIO HOG PRODUCERS

Assembly Point for Market Hogs & Sows

Sold on Dressed Weight and Graded Basis
Commission: 40c per Hog

Every Wednesday

at

GLENGARRY COMMISSION AUCTION BARN

LANCASTER — ONTARIO
47tf

FOR SALE

200 ACRES—With stock and equipment, 30 milk cows, 30 head of young stock, combine and full line of other machines. Priced right for quick sale. $15,000 will handle.

140 ACRES—110 under cultivation, good barns and house, running water. Price $10,500, with $6,000 down.

200 ACRES—130 under cultivation, 20 miles from Ottawa, milk milk cooler and stable cleaner. $10,000 will handle.

W. C. MacDONALD
REAL ESTATE BROKER
Phone 288 — Winchester
22tf

"At Home"
Sponsored by St. Mary's Parish, Chesterville

Chesterville Community Hall
MONDAY, DECEMBER 26, 1960
Dancing from 9-1

Russ Hay's Orchestra
ADMISSION: — — 75c per person
13-3

Holmes Livestock Exchange Ltd.
(Owned and Operated by Irwin Holmes)
Commission Sales Every Tuesday
Springers and Milk Cows Sale—Starts at 2.00 p.m.
Calves, Pigs and Beef from 6.00 p.m.
Prices received: Top springer, $315; top beef, $17.25 per cwt; top bull, $17.50 per cwt; top veal calf, $32.50 per cwt; market sows, $14-$15.50 per cwt; market hogs, $20.50.
Good Restaurant Facilities — For Further Information Call Business 381 — Residence 150J2
M. Zeron, Auct. — For Trucker Phone: G. Heagle, HI 8-2938
5tf

Winchester
FAMILY STYLE ENTERTAINMENT
DOORS OPEN 7:00 P.M., CONTINUOUS FROM 7:30

Saturday Evening Show Starts at 7.30 p.m.

THURS., FRI., SAT. DECEMBER 8-9-10
"SOLOMON AND SHEBA"
(ADULT). In Cinemascope and Colour.
Yul Brynner, Gina Lollobrigida and George Sanders

MON., TUES., WED. DECEMBER 12-13-14
"IN THE WAKE OF A STRANGER"
A very interesting and exciting picture.
"THE COSSACKS"
In Cinemascope and Colour
Starring Edmund Purdom and John Barrymore Jr.

THURS., FRI., SAT. DECEMBER 15-16-17
"13 GHOSTS
Donald Woods, Charles Herbert and Jo Morrow
"DIARY OF A HIGH SCHOOL BRIDE"
Starring Anita Sands and Chris Robinson

ANNUAL CHRISTMAS
Turkey BINGO
Sponsored by Morrisburg Lions Club
Morrisburg Civic Building
Thursday, December 8
Starting at 8 p.m.
FIVE EXTRA SPECIAL GAMES
— Tickets: $1.00 for 15 Regular Games —
11-1

FRESH PICNICS
35c lb.
SLICED RINDLESS BACON ..... lb., 49c

One Purpose—"To Serve You Well"
MARCELLUS MEATS
and Locker Storage
Phone HI 8-2324 — Chesterville

FOR THE BEST IN
SEED — FEED — FERTILIZER
STABLE EQUIPMENT
PETROLEUM PRODUCTS
AND MANY OTHER FARM NEEDS
IT'S YOUR LOCAL CO-OP
PATRONIZE YOUR CO-OP AND SAVE THROUGH DIVIDENDS
Chesterville District Co-Operative Inc.
Chesterville: HI 8-2377 — Finch: YU 4-2450

CHESTERVILLE PLAY PEN
— PHONE HI 8-2833 —
TOYS
HIES ..... 98c - $1.98 - $2.98
CHAIR SETS $15.95
& CHAIR SETS $9.95
N TV CHAIRS $3.98
ROCKING CHAIRS $5.98
..... $1.69
..... $3.89
..... $9.50 - $13.50
TRACK SETS $5.00
GAMES
NES — MUSICAL INSTRUMENTS
ore for the Thrifty Shopper
TERVILLE PLAY PEN
Mrs Al Kilby, Prop.

ER STAR STORE
SUGAR BAGS
Ideal for Pillow Cases and Sheets, 5 for 95c
Aylmer Red or Green GLACE CHERRIES .... ½-lb. box, 35c
Baker's New SWEET CHOCOLATE ..... ½-lb. bars, 47c
DEWKIST PEAS ..... 20-oz. tins, 3 for 39c
HEINZ KETCHUP ..... 11-oz. bottle, 21c
Red Boy CREAM CORN ..... 20-oz. tins, 3 for 49c
GEORGE LAFLAMME
KING STREET Phone HI 8-2822 CHESTERVILLE

SPECIALS AT IGA

TOYS! TOYS!
Our Toys Are Now on Display
Come and Pick Them Out, We Will Hold Until Christmas
NO DEPOSIT NECESSARY

G.E. AND SUNBEAM SMALL APPLIANCES ON SALE
COME IN AND GET OUR PRICES BEFORE BUYING
Also, the Same Thing Applies to Stoves — Refrigerators — Freezers — Washers Dryers
BIG SAVINGS
We Do Not Ask a Deposit to Hold Anything Until Christmas

C.C.M. BICYCLES AND SKATING OUTFITS
HOCKEY STICKS—All Prices
PUCKS — TAPE — LACES — ETC.

SNOW FENCE
PRESTONE ANTIFREEZE

CHRISTMAS CARDS AND ENVELOPES
See Our Assortment
Special: 51-card Box for 79c, and up

CHRISTMAS TREE LIGHTS
7-light Inside, each bulb burns separately, $1.65
Inside or Outside

CHRISTMAS NUTS IN SHELL AND CHRISTMAS CANDY IN STOCK NOW
CANDY CANES—Large and Small

Copper Tubing and Fittings for New Water Works in Stock
COPPER TUBING: ⅜" - ½" - ⅝" - 1¼" - 1½"
VALVES: ½" - ⅝"

EXTENSION CORDS AND WIRE
A Good Assortment at Low Prices

DO YOUR CHRISTMAS BAKING NOW
Our Stock of Fresh Peels, Currants, Raisins, Etc., All Out Now

Store Hours for Christmas Shopping
Our store will be open all day Wednesday until January 1, including Wednesday between Christmas and New Years. Night shopping each night starting Monday, December 19, until Christmas.

FULTON BROS.
Chesterville - - - Ontario

Classified Ads

This week and every week after this "Record" classified ads will appear on Page Eight or the back page of the paper. The change is made to allow for a better balance of display advertising over the whole of the inside sections.

Miss Lill Feeley elected president Morewood W.M.S.

Mrs Art Koolwine was hostess for the December meeting of Morewood Presbyterian Women's Missionary Society.

Miss Lill Feeley presided over a well-attended meeting, following the Christmas program which had been prepared by Mrs W. Dillabough, Mrs T. W. Moffat and Mrs J. Steen.

At the close of the meeting Mrs W. C. McQuaig presided for the election of officers for 1961 which resulted as follows:

Honorary presidents, Mrs T. E. Coulthart, Mrs R. Rainey; president, Miss Lill Feeley; 1st vice president, Mrs Ross Nurse; 2nd vice president, Mrs Don Runions; secretary, Mrs W. C. Hunter; treasurer, Mrs A. Koolwine; Glad Tidings, Miss L. Thompson; supply, Mrs C. A. MacGregor.

Welcome and Welfare, Mrs R. Stewart, Mrs T. Duncan, Miss Laura Moffat; Home Helpers, Mrs Wm. Steen, Mrs T. W. Moffat, Mrs A. Smirle; literature, Mrs T. W. Moffat; press, Mrs W. C. McQuaig; Children of the Church, Mrs Malcolm MacGregor, Mrs Roy Nurse.

The ends of new lumber can be prevented from checking and splitting by the application of a protective coating that seals the wood.

C.G.I.T. Vesper Service to be held here

In big city churches and in small centres too, this month groups of teen-age girls are getting ready for the annual Christmas Vesper Service of the Canadian Girls In Training. The service will be held in Trinity United Church, Chesterville, Sunday evening, December 11. It is a service which has become a symbol of the national strength and unity of the C.G.I.T. movement.

Groups everywhere in all the ten provinces will take part in this rededication to the ideals and purposes of the movement. Dressed in the white middies and navy skirts of the C.G.I.T. uniform, the girls will sing the familiar Christmas hymns and join in the readings and prayers.

In most churches, the climax of the service comes with the lighting of three candles to symbolize the meaning of the C.G.I.T. Purpose. Sometimes the processional is also in candlelight. Many groups are assisted by a choir with special Christmas music, and some have a speaker.

But all of them follow the same order of service which is prepared by the national C.G.I.T. committee to give thousands of members this opportunity of worshipping together during the Christmas season.

Canadian Girls In Training is an interdenominational movement under the Canadian Council of Churches. Its activities are many and varied, but its chief purpose is to present the Christian way of life to teenage girls.

The Christmas Vesper Service is not for members alone. In every community where this beautiful service will be held, the public is invited to attend andtake part.

NEEDS A PASS

Becaue he is only four-feet-11 and looks like a schoolboy, Mike Macdonald, 22, has been issued a special pass by Sheffield, Eng., magistrates.

He complained that barmaids refused to serve him drinks and movie theatre managers wouldn't let him watch adult films.

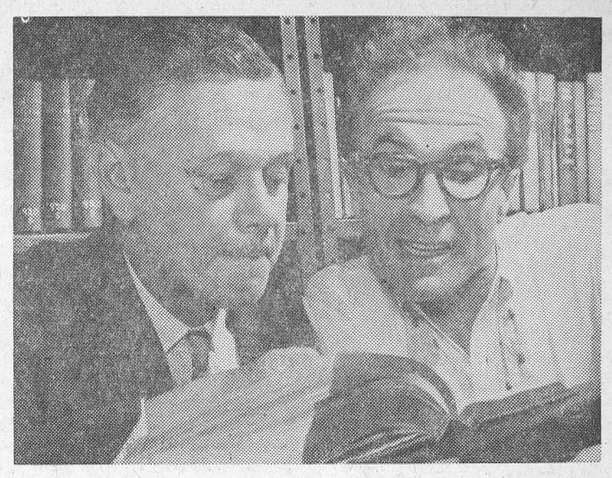

ACTOR INTO BOOKWORM—It's a neat trick to turn an actor into a bookworm but Barry Morse and Alan King manage it each year when they begin research for their CBC radio series, "A Touch of Greasepaint." The program began October 16 on the Trans-Canada network. The two actors are hard at work preparing another season of shows about famous plays and personalities of the theatre.

AT THE CHURCHES

ST. LUKE'S LUTHERAN CHURCH — DUNBAR
SUNDAY, DECEMBER 11, 1960
1.45 p.m. Sunday School
2.30 p.m. Services
Rev. Andrew Blackwell, Minister
"Come to Worship, leave to Serve."

PRESBYTERIAN CHURCH
Rev. A. D. Sutherland, Minister
SUNDAY, DECEMBER 11, 1960
10.00 a.m. Chesterville
11.00 a.m. Morewood
2.00 p.m. Dunbar

TRINITY UNITED CHURCH
Rev. E. B. Bugden, Minister
SUNDAY, DECEMBER 11, 1960
10.30 a.m. Morning Worship
10.30 a.m. Sunday School
Choir Practice at 7.30, Friday

THE PENTECOSTAL CHURCH
Rev. M. Heimbecker, Minister
SUNDAY, DECEMBER 11, 1960
10.00 a.m. Sunday School
11.00 a.m. Worship
7.30 p.m. Evangelistic
Rev. and Mrs. M. Heimbecker will be in charge of services.
Wed., 8 p.m.: Prayer service
Friday: 4 p.m., Bible Club

UNITED CHURCH OF CANADA
SUNDAY, DECEMBER 11, 1960
10.15 a.m. Berwick
11.15 Finch
2.30 p.m. Grantley

MOREWOOD UNITED CHURCH
Rev. D. L. Gordon, Minister
SUNDAY, DECEMBER 11, 1960
10.30 a.m. Morning Worhip and Sermon
11.30 a.m. Bible Class

CHURCH OF THE HOLY TRINITY
SUNDAY, DECEMBER 11, 1960
11.00 a.m. Holy Communion
10.00 a.m. Sunday School
Rev. W. L. Thomas, L. Th
Rector

PRESBYTERIAN CHURCH
Finch — Crysler
Rev. A. W. Williamson, B. A.
SUNDAY, DECEMBER 11, 1960
11.00 a.m. and 7.00 p.m. Fnch
2.30 p.m. Crysler

15 Shopping Days Before Christmas 15

GALT WASH CLOTH GIFT SETS ..... .98
Ladies' COSMETIC BAGS ..... 1.98 - 3.95
Men's 1-finger LINER MITTS ..... .95
Boys' DUFFLE COATS—4-6-6x 6.95
Boys' CAMPER KNIVES ..... .79
Large PLASTIC CLOTHES BASKETS 1.89
AXMINSTER MATS—27x45 ..... 6.95
Boys' - Girls' JEAN SOCKS—Choice of colours ..... .89
Men's POLO PYJAMAS—Choice colours 3.98

Remember Father, Husband, Friend with a BILTMORE HAT GIFT CERTIFICATE. A miniature hat goes with each gift. Hat can be chosen at later date.

VISCOSE MATS—A washable fast-colour, rubber-back mat. Size 21x36; blue, red, green, rose, turquoise. Price 1.98

Men's WORK SHIRTS — Cotton flannel. Fine assortment of colourful plaids. Medium or heavy weight. 14½ - 18. Price 1.98-4.95

WOOL PLAID — Choice of nine attractive wool-nylon plaids; 58" wide. Excellent for skirts, slacks, etc. Price, yd. 1.98

ESKIMO JACKETS — For 4-6-6x, nylon and cotton outer fabric with warm, quilted lining. Hood attached. Choice of seven colours. Price 4.98

GIFT SETS—
A wonderful selection of TOWELS, TABLECLOTH and NAPKIN SETS, PILLOW CASES, KITCHEN ITEMS, FACE CLOTHS. These are all nicely arranged in suitable gift boxes ready to Christmas wrap. Price ..... .98 to 7.95

Boys' KNIT GLOVES ..... 1.19 - 2.25
Boys' TIE - HANDKERCHIEF SETS ..... .98
Men's Lined DRESS GLOVES—Leather 3.50
TIE BAR - CUFF LINK SETS 3.95
WOOD TIE RACKS 2.95
KEY CHAINS 2.00
NORTH-RITE BALL PENS ..... .98
CHRISTMAS CORSAGES ..... .39
Ladies' UMBRELLAS ..... 1.49 - 3.50

CHRISTMAS CARDS—
A fine selection of boxed assortments. Price 50-1.50

Gift Wrap Needs
Twine — Paper — Cord — Seals — Tags
Tape — Stickers — Ribbon

Moriarty's
Phone HI 8-2354 — Chesterville

HARDWARE
Toys — Christmas Lights
Glass — Putty — Weatherstripping
Galvanized Roofing
Sherwin-Williams Paints
Dairy Chemicals
Snow Blowers
Coyne's Hardware
Phone HI 8-2505 — Chesterville

Christmas Gift Suggestions
* Chenille Bedspreads
* Towel Sets
* Lace Tablecloths
* Handmade Aprons
* Wool Gloves
* Peignoir Sets
* Snuggledown
* Slip Sets
* Nylon Gowns
* Capri Pyjamas
* Skirts
* Blouses
* Coats
* Children's Dresses
* Slim Jims
* Fancy Scarves
* Fancy Pillow Cases
* Candy-tone Sheets
* Linen Tablecloths
* Knitted Headware
* Glove Sets
* Dusters
* Slips
* Bed Jackets
* Baby Doll Pyjamas
* Plaid Slims
* Sweaters
* Dresses
* Car Coats
* Skirts
* Crinolines
* Christmas Corsages
COLQUHOUN'S LADIES' WEAR
MRS JEAN FYKE, PROP.
Phone HI 8-2142 — Chesterville

Christmas Gifts
FOR LADIES . . .
YARDLEY & REVELON GIFT SETS
From $1.25 - $10.00
FOR MEN . . .
YARDLEY & SHULTON GIFT SETS
$1.00 - $7.50
CHOCOLATES
Moirs and Smiles 'n Chuckles
From $1.00 to $5.00
HAROLD G. BIGELOW, Phm.B.
Rexall Drugstore
CHESTERVILLE — ONTARIO
12-2

Christmas Gift Suggestions
HOLIDAY DRESSES ..... 3-6x, 7-14, $5.95 - $11.95
LOVELY CRINOLINES—3-6, 7-14
PILLOW CASES ..... $1.95 - $3.95
SHEET AND PILLOW CASE SETS
BOXED TOWELS — CHENILEE BEDSPREADS
LACE TABLECLOTHS
Lovely Crystal and Bone China — Fancy Cups and Saucers
Paragon and Royal Doulton Figurines
Hummel Figures
GILES GIFT SHOP & CHILDREN'S WEAR
Phone HI 8-2608 — Chesterville

GIFT SUGGESTIONS FOR THE EARLY SHOPPER
MEN
TIES ..... Christmas wrapped, $1.00 & $1.50
Boxed TIE AND SOCK SETS ..... $1.98 & $2.95
DRESS SOCKS ..... individually boxed, $1.00 & $1.50
DRESS GLOVES ..... grey, brown, black & cream, $
WOOL KNIT GLOVES ..... brown, grey &
FLANNELETTE PYJAMAS .....
HATS ..... by Morgan and Buckley-
TERYLENE SHIRTS ..... ind
WHITE SHIRTS .... by Tooke and Va
SPORT SHIRTS .... by Tooke and Va
CUFF LINK AND TIE BAR SETS
WALLETS .....
PHILISHAVE AND REMINGTO
TIMEX WATCHES .....
LADIE
SEAMLESS MESH 1ST QUALI
New Fall Shades:
SUPP-HOSE .....
KAYSER NYLON STRETC
One Size Fits All, A Hose That Rea.
WOOL GLOVES ..... as
BOXED HANDKERCHIEFS .....
WALLETS .....
COSTUME JEWELLERY ..... b
TIMEX WATCHES .....
BEDROOM SLIPPERS .....
SLIPPER SOCKS .....
BAN-LON PULLOVERS .....
BAN-LON CARDIGANS .....
BULKY-KNIT CARDIGANS .....
A Large Assortment of Friction Toys
Battery-operated Toys — Books — Games
Dishes — Etc.
WRAPPING PAPER — RIBBONS — SEALS
CHRISTMAS TREE DECORATIONS — LIGHTS — ETC.
"YOUR COMMUNITY SHOPPING CENTRE"
A. T. David & Sons
CHESTERVILLE — ONTARIO

SALE
XMAS TREE LIGHTS


12 LIGHT INDOOR SET — EACH LIGHT BURNS INDEPENDENTLY
The lowest priced package of gay, colorful lighting in town. Buy and save at Western.
1.99 $2.79 VALUE
12 LIGHT OUTDOOR SET — EACH LIGHT BURNS INDEPENDENTLY
Now's your chance to own the best in dependable outdoor lighting at tremendous savings.
2.99 $4.25 VALUE
Western Tire & Auto Supply
ASSOCIATE STORE
CHESTERVILLE ONTARIO

Newsletters of Community Happenings as reported by Our Correspondents

Country Correspondence

Phone or send your personal news to your local correspondent or call the Record at HI 8-2144, Chesterville.

MOREWOOD

Recent visitors at Dillabough home

Mr and Mrs Harry Gorrill, of New Dayton, Alta., and Mr R. Dillabough, Ottawa, visited Mr and Mrs R. C. Dillabough.

Local News

Mr and Mrs James McMillan, Belleville, spent Saturday with friends here.

Mrs J. V. Fetterly spent the weekend at her home here.

Mrs W. McQuaig spent last week with Mr and Mrs Jack McQuaig in Toronto.

Mrs A. Dillabough spent the weekend with Dr and Mrs D. Docksteader and family.

Mr and Mrs Chas. Barnes and Billie visited at the Hunter home on Saturday.

Mrs Weldon Dillabough spent Friday with Mr and Mrs Tom Dillabough, Chesterville.

Mr and Mrs Carmen Swerdfeger visited Miss Lily Swerdfeger on Sunday.

Miss Lillian Whittaker, Ottawa, spent Sunday with Mr and Mrs Bert Whittaker.

Mrs Henry Steen is spending a few weeks with her daughters at Hudson and New York.

Mr Raymond Dillabough, of Avonmore, visited Mrs W. Dillabough on Sunday.

RIVERSIDE

Visiting friends in Ottawa

Mrs Glendon Casselman and Muriel are spending the week in Ottawa visiting friends.

Personals

Mr and Mrs H. Kennedy, of Cornwall, were Tuesday visitors with Mr and Mrs G. Casselman and family.

Miss Ruth McIntosh, Ottawa, was a caller at the Casselman home.

Mr and Mrs H. Kennedy, of Cornwall, spent Wednesday at the home of Mrs Glendon Casselman.

Mr and Mrs Donald McMillan and John, Ottawa, were Sunday visitors at the home of Mr John McMillan.

Mr John McMillan visited Mr Dougal McMillan, Cornwall.

Mr John McMillan was in Maxville on Saturday and visited his sister, Mrs Marjory McKercher.

The W.A. of St. Paul's United Church, Berwick, met Tuesday afternoon at the home of Mrs Alex Rutley with a good attendance.

ORCHARDSIDE

Spend weekend at Malone, N.Y.

(Held Over)

Mrs Walter Merkley, Mrs Bessie Merkley, Mrs Bert Beckstead and son, Gregory, spent the past weekend visiting with Mr and Mrs Otty Bolster and family, Malone, N.Y.

News of Interest

Mr Audeen Merkley and family, Cornwall, were tea guests on Sunday with Mr and Mrs Stanley Price and family.

Mrs Clara Boyd Kemptville, and Mrs Walter Hummel spent afternoon at the home of m. Henderson and

v Price and nday last y Feeley

nd son, Merkley Mr and amily,

& and d on s Wm. e Sulli-

Mrs C. M. Carkner and Mr Kenneth Carkner, Morrisburg, were Sunday tea guests with Mr and Mrs Alfred Carkner and boys.

Mr and Mrs Ernest Beckstead and Mr and Mrs Dwight Tupper spent Saturday evening visiting Mr and Mrs Lloyd Whittaker, of Williamsburg.

Mr and Mrs Dwayne Gillard and son, Geoffrey, Winchester, called on Mr and Mrs Ernest Beckstead and Walter on Saturday afternoon.

ELMA

Spend Sunday at Petawawa

Miss Mary McMillan accompanied Mr and Mrs Lawrence Whittaker, Colquhoun spent Sunday in Petawawa with Gordon Whittaker.

Mr and Mrs Graham McPherson and Miss Jean Armstrong spent Wednesday evening with Mr and Mrs Ralph McPherson, Kathleen and Miss Lois McPherson, Ottawa.

The play sponsored by the W.I. on Wednesday evening was well attended and much enjoyed.

Members of Dunbar Lutheran Church attended their annual church supper on Friday evening.

The United Church Christmas supper will be held in the church hall, on Saturday evening.

Friends will be glad to know that Glenn Pemberton is improving following a recent operation at Winchester and District Memorial Hospital.

Mr and Mrs Donald McMartin, Gwen and Neil Cornwall, were supper guests of Mr and Mrs Egerton Barkley and family.

COLQUHOUN

Suffers broken arm in fall at home

While playing at his home little Larry Gallinger had the misfortune to fall and break his arm. Our best wishes for a speedy recovery.

Cfn. Al Whittaker left Rafah Camp, Egypt on Sunday, Dec. 4th to spend a two week leave with Sig. and Mrs Don Carkner near Hemer, Germany.

Mr and Mrs Gerald Gallinger, Garry and Larry were Saturday evening dinner guests of Mr and Mrs Dalton Hummel of Morrisburg.

Mr and Mrs Roy McConnell of Montreal spent the week-end with Mr and Mrs Roy Hart and family.

Mrs Geo Crawford, Ann, Mrs Wm. Hummell and Mrs Kenneth Hummel spent Friday in Cornwall and called on Mrs Herman Hummel in the annex of the General Hospital.

Mr and Mrs Lawrence Whittaker accompanied by Miss Mary McMillan, Mrs Emerson Barkley, Jack and Lynda spent Sunday with Recruit G. R. Whittaker at Camp Petawawa.

Callers on Mr and Mrs Don Kyle on Sunday were Mr and Mrs. Lee Smith and family, Mr and Mrs Reginald Barkley and Mr and Mrs George Wright.

Mrs Beatrice Colquhoun returned home at the week-end from a visit with Mr and Mrs Walter Wells, Riverside Heights.

NATION VALLEY SOUTH

Visit on weekend at Toronto

Mrs Foster Bowman, Misses Gloria and Sylvia Bowman and Mrs Jack Doering spent a weekend recently in Toronto and visited Richard Bowman at Camp Borden.

Mr and Mrs. Lloyd Merkley accompanied Mr and Mrs Harry Holmes, Winchester Springs to Toronto for a few days.

Recent guests with Mr and Mrs Roy Styles were; Mrs Garnet Pruner, Miss Margaret Pruner and Mrs George Pruner, Church Road., Mrs Colin Aird and children, Williamsburg, Mr and Mrs Roy Schell, Morrisburg, Mr and Mrs Fred Wells, Church Road, Mr and Mrs George Styles, Shirley and George Edward, Athens.

Mr and Mrs Dwayne Lock, Debbie and Douglas, Prescott Mrs Dwight Baker and baby spent a few days recently with Mr and Mrs A Legrove of Brockville.

HYNDMAN

Spend day in Ogdensburg

(Held Over)

Mrs George Francis, Hyndman, and Mrs Orval Baker, Iroquois, spent Friday in Ogdensburg.

Local Items

Mr and Mrs A. C. Workman, Mr and Mrs Bert Halliday, Mrs Robert Madden, Cardnal, Mr and Mrs Fred Singleton, Miss Eleanor Cowden, Mr Jack Fraser, Hecksston, visited Mrs Eliza Beggs and Mrs Janet Lattimore Wednesday afternoon.

Mrs Audrey Morrison, Depeyster, had tea on Wednesday with her aunt, Miss Elizabeth Brown.

Mrs Eliza Beggs is a patient in Oxford Hospital, Kemptville. We wish her a speedy recovery.

Mr and Mrs Hilton Giles, of Carleton Place, Mr and Mrs Arnott Conley and Darlene, Brockville, were Sunday visitors at the Lattimore home.

Mr and Mrs Orval Baker and boys, Iroquois, were Sunday visitors of Mr and Mrs George Francis.

GOLDFIELD

Weekend guest at Goldfield

Miss Winnifred Jones, M.A., of Utica, N.Y., spent the weekend with her aunt and uncle, Miss Annie Cameron and Mr Donald Cameron.

Local Items

At the nomination meeting in Berwick on Friday, November 25, Finch Township council was re-elected by acclamation: Reeve, Kenzie MacGillivray; deputy-reeve, Ernest Montgomery; councillors Wesley Meldrum, Johnson Ouderkirk and Elwin Pollock.

Miss Beverley Rutley, nurse-in-training at Cornwall General Hospital, is spending some time in training at Brockville Hospital.

Mrs M. MacLeod and Mrs E. Montgomery, members of Finch Women's Institute and leaders of the "We Do Sew Club," held their second sewing class, meeting in Finch Community Hall. A goodly number attended the class.

The December meeting of the Finch Women's Institute is scheduled to be held at the home of the president, Mrs Ernest Montgomery on Thursday evening, December 1, and the third sewing class meeting will be held at Mrs Montgomery's home on Friday afternoon, December 2.

Mrs Earl Campbell visited her daughter, Erla, who is a patient in Winchester Memorial Hospital.

The Finch 4-H Homemaking Club, "The Vegerettes," was held at the home of Miss Norma Gillies on Saturday afternoon.

Mr and Mrs Donald MacMillan, Ottawa, visited Miss Isabel McMillan and Mr John McMillan.

Mr and Mrs Alex Foley attended the funeral of the late Miss Kathleen Manion, Montreal, held in St. Bernard's Church, Finch.

Mr Alexander Foley, Ottawa, spent the weekend with his parents, Mr and Mrs Alex Foley.

Friends here of the late Miss Kathleen Manion, of Montreal, extend sympathy to her sister, Mrs Hugh Curran, Mr Curran and family.

Mr and Mrs Ray Darling and family, Ottawa, visited during the weekend with Mrs Darling's father, Mr Patrick Foley, and brother, Patrick Michael Foley.

GOLDFIELD

Visits sister at Goldfield

Mrs Violet Cameron, Cornwall visited her sister, Mrs S. Duff, Mr Duff and family.

Mr and Mrs Thomas Mallet visited Mr and Mrs Johnson Ouderkirk and family.

Mr Roy Duff visited his son, Mr Stuart Duff, and family.

Mr and Mrs Albert Biladeau, Iroquois, were dinner guests of Mr and Mrs Thomas Mallet on Sunday.

Mr Alexander Gillies, B.Ed., Ottawa, visited Miss Ellen Gillies and Messrs Donald and Hugh Gillies on Sunday.

Mrs Stuart Duff spent a day with Mrs Lawrence Steele.

Mr and Mrs Robert Bogart, of Montreal, Mr and Mrs Kenneth Bogart, Carleton Place, visited Miss Annie Cameron and Mr Donald Cameron during the weekend.

We extend heartfelt sympathy to those who mourn the death of the high school students who died in the bus-train tragedy at Lamont, Alta.

Mrs A. A. MacLan and Miss Vera MacLean visited at the home of Messrs Hawley and Malcolm MacLean.

Mr and Mrs Arthur Merkley, Mr and Mrs Floyd Young and Miss Isobel Young were Sunday evening guests of Mr and Mrs Thomas Mallet.

BECKSTEAD

Spends weekend with parents

(Held Over)

Mr Gordon Beckstead, of Ottawa, spent the weekend with his parents, Mr and Mrs Burton Beckstead.

Local Items

Mrs Nora McPherson was a tea guest of Mr and Mrs Bernice Barkley on Sunday.

Mr Chas. Beckstead, Mrs Rennie Merkley and Mr Donald Merkley called on Mr Cyrus Hess on Sunday.

Miss Carolyn Barkley and Mr Glenn Pemberton called on Mr and Mrs Bernice Barkley Sunday evening.

Mr Donald Merkley and Mrs Rennie Merkley, Ottawa, were weekend guests of Mr Charles Beckstead and family.

Mrs Dwight Reddick and children spent the weekend with Mr and Mrs Arza Beckstead and Mr Chas. Beckstead.

Mrs Wm. Beckstead called on Mrs Frank Whittaker Monday afternoon.

Mr and Mrs Frank Whittaker visited Saturday with Mr and Mrs Leslie Whittaker.

Mr and Mrs Burton Beckstead called on Mr and Mrs Maurice Beckstead on Sunday evening.

Mr and Mrs Gerald Gallinger, Gary and Larry and Mr and Mrs Merton O'Shaughnessy and Miss Beverley were tea guests of Mr and Mrs Carl Beckstead and Pamela on Sunday.

Mr and Mrs Burton Beckstead and Mr Mahlon Beckstead visited on Sunday with Mr and Mrs Richard Kirkwood and family, the occasion being Mary Kay's birthday.

Mrs Frank Whittaker spent Tuesday with Mrs Otis McMillan.

HYNDMAN

Tea guests at Robinson home

(Held Over)

Mrs Ada Robinson and granddaughter Heather, Spencerville, had tea on Tuesday with Mr and Mrs Hubert Robinson.

Personals

Mr and Mrs Henry Barkley, of Iroquois, spent Tuesday with Mr Cecil Somerville.

The W.A. group met on Tuesday evening at the home of Mrs Cecil Canning.

Mrs Mary Francis was a guest last week of her son, Mr Harry Francis, and Mrs Francis, Burlington.

Mr and Mrs Alex Francis returned to their home in Prescott Saturday after spending a few days here visiting Mr Cecil Somerville and other friends.

Mrs Della Hodge returned to her home in Prescott on Thursday after spending a couple of weeks with Mr Cecil Somerville.

We are glad that Mrs McCarley and Mrs Beggs are feeling some better. They are still confined to hospital.

Mr and Mrs Robert Grant visited friends in Cardinal Thursday.

Mr and Mrs Arnott Conley and Darlene, Brockville, Mr and Mrs Lawrence Wallace, Hyndman, were Sunday visitors at the Lattimore home.

Mrs Laura Tompkins, Kemptville, visited her sister, Mrs Geo. Norton Wednesday.

Mr and Mrs John Conley, of Brockville, had tea on Sunday with Mr and Mrs Robert Conley.

W.O.W. euchre proves success

An enjoyable euchre was held recently at the home of Mr and Mrs Harlan Helmer, Winchester, for Woodmen of the World, No. 338, Blue Spruce Camp.

Prize winners were: Ladies' 1st, Mrs Ralph Johnston, consolation, Mrs Bessie Flegg; men's 1st, Roy Merkley, consolation, Alfred Carkner. Tickets were sold on an angel food cake and plate, donated by Mrs Roy Merkley, to help pay for a stretcher for Memorial Hospital. Master Lester Carkner pulled the lucky ticket and it was won by Mrs Wm. Elliott, Chesterville.

On behalf of the lodge, Mrs Alfred Carkner spoke a few words of congratulation and best wishes to Mr and Mrs Chas. Flegg and presented them with two dishes in honour of their 40th anniversary. Lunch was served.

Roy Merkley thanked the host and hostess for the use of their home and an invitation was extended to attend the euchre at the home of Mr and Mrs Alfred Carkner.

Mrs W. M. Anderson

Wilehlmina Margaret Anderson passed away in City Hospital, Saskatoon, Sask., on October 31, at age 77. The late Mrs Anderson was born the daughter of Jacob and Vera Dillabough, of Morewood, on February 23, 1883.

She lived during her girlhood days at Morewood. She went to Blucher, Sask., and on December 1, 1910 became the bride of Alton Hanes Anderson.

She and her husband pioneered in the Blucher district. In 1929 they moved to Saskatoon where Mrs Anderson made her home until her death.

Following her husband's death in February, 1958, she made her home with her youngest daughter Anna (Nan), at 537 Ave. J North, Saskatoon.

Left to mourn are two sons, Ralph, Edmonton; Harry, Kalamazoo, Mich.; two daughters, Alice (Mrs Barrie) and Nan, of Saskatoon, and three grandchildren.

Mrs Anderson was a subscriber to the Chesterville Record since 1910.

Young People's Society organized at Finch

The organization meeting of Finch Young People's Society was held recently in the Sunday School hall of St. Luke's Presbyterian Church.

The election of officers resulted as follows: President, Sharon Montgomery; vice-president, Marion Rombough; secretary-treasurer, Brenda McDermid; worship convener, Evan Henry; social conveners, Marjorie Waldroff, Jimmie Crawford; press reporter, Sandra MacMillan.

Rev A. Williamson outlined the activities and projects for the year. The meeting was closed by prayer.

Rats in India consume about 2,400,000 tons of grain every year.

Seiberling Tires

We sell and recommend SEIBERLING TIRES; all sizes, best prices. **Tractor tires repaired and refilled.**

CECIL McNABB
SHELL PRODUCTS — TIRES — ACCESSORIES
MOREWOOD PHONE HI 8-2722

HUSBANDS

Why Not Give Her an Electric Appliance This Christmas?

SUCH AS:

CLOTHES DRYER — WASHER — STOVE
REFRIGERATOR — TELEVISION
VACUUM CLEANER — RADIO — FREEZER

Only $10 a Month Will Buy Any of These Appliances

UP TO 24 MONTHS TO PAY

See Them at Our Show Room and Get the BEST BUY IN TOWN!

We Will Deliver on December 24, 1960

LEON R. McMILLAN
MASSEY-FERGUSON DEALER
FAIRBANKS-MORSE APPLIANCES
Ph. HI 8-2146 —Day or Night— Chesterville

Some Gift Ideas

Royal Doulton Figurines — Toby Jugs
China Settings for Gracious Living

HUMMEL FIGURES

The latest rage includes famous original Hummel figures including Shabby O'Hair and Raggy Muffin.

AYNSLEY CHINA — SUSIE COOPER BONE CHINA
BLUE DENMARK — BALTIC IRONSTONE

CERAMICS—Imported and Canadian

Stretch Ski Slacks Now Available

Allison Import Shoppe
Phone KI 3-3132 — Morrisburg
6tf

COLD WEATHER PRESCRIPTIONS AT LANNIN'S "Home Centre"

FOR SAVINGS IN YOUR FUEL BILL:

2" Insulating Mineral Wool Batts ..... 70 sq. ft., ctn., $3.78
3" Insulating Mineral Wool Batts ..... 50 sq. ft., ctn., $3.60
4" Insulating Mineral Wool Batts ..... 35 sq. ft., ctn., $3.15
Granulated Pouring or Blowing Insulating Wool 5 cu. ft. bag, $1.65
Granulated Pouring Insulation ..... 5 cu. ft., bag, $1.25

FOR YOUR EXTERIOR DOORWAY ILLS:

Wood Combination Doors ..... from $16.95
Aluminum Combination Doors ..... standard, each, $39.95
Aluminum Combination Doors ..... self storing, each, $44.95
Door Weatherstripping ..... set, $1.99
Storm Door Bottom Rail Sweeps ..... each, $1.10
Weather-tight Door Thresholds ..... each, $3.35
Replacement Plates with Lock-set
To replace worn-out lock sets of any type: $12.06 unit

FOR WARMER WINDOWS:

Wood Storm Sash, Primed and Glazed .... avg. price ea., $7.95
Storm Sash Hangers and Operators for above .... unit, $1.24
Combination Wood & Aluminum Storm Sash
Self-storing, average price: $20.30 each

FOR TIGHTER DOOR AND WINDOW FRAMES:

Cartridge-type Caulking Gun ..... each, $1.75
Caulking Compound ..... 1-lb. cartridge, each, 45c
Caulking Compound ..... 1-quart tin, each, $1.50
Caulking Compound ..... 1-gallon tin, each, $4.65

CARE NOW WILL SAVE DOLLARS FOR TOMORROW
COME IN SOON

H. S. LANNIN LTD.
Lumber — Millwork — Builder's Supplies
Phone 48 — Winchester

- ATTENTION FARMERS -

FARMERS — Now is the time to purchase a New Tractor

Also a Plow to Fit Any Other Make of Tractor

SPREADERS OF DIFFERENT SIZES

We Have on Hand Reconditioned Tractors
READY TO GO TO WORK

FREEZERS—3 different sizes; STOVES, to please the ladies of the house, also EASY WASHERS & DRYERS.

CHARLES McMILLAN
YOUR INTERNATIONAL HARVESTER DEALER
CHESTERVILLE DIAL HI 8-2166

EXCAVATION SERVICES

We have equipment to do your excavating and trenching. We are equipped with two back hoes and 'dozers to look after your primary excavation needs. Call us for estimates on cellar digging, trenching, supplying cement blocks, tile, sand, gravel and fill.

ETHAN McELHERAN
PHONE HI 8-2543 — CHESTERVILLE
31tf

liday ng

Cookies
tars
Rolls
Pies
le Bread
ust a few of
ade Goodies
ll have for Christmas.
f you really want to
joy the holidays—
REMEMBER

you can do all your Christmas baking in five minutes by shopping at

SUMMERS' BAKERY
Phone 140
Winchester — Ont.
12-2

Mrs Allan Stark

A resident of Berwick for over 60 years, Mrs Allan Stark died at Kingston General Hospital after a lengthy illness. She was in her 71st year.

Daughter of the late William Dillabough and his wife, Elizabeth Stewart, she was born at Chesterville but moved to Berwick at an early age. In 1909 she was married to Allan Stark, also of Berwick, who predeceased her in 1957.

Survivors are three daughters and a son: Mrs T. L. Janveau (Elizabeth), Kingston; Mrs Ian M. MacLeod (Florence), Cornwall; Mrs Bruce McIntosh (Jean), Ottawa, and Stewart, of Sudbury, as well as five grandchildren. A sister, Mrs Helen McLean, San Francisco, Calif., and two brothers, Stuart, Yale, Mich., and Fred, of Berwick, also survive.

The funeral service, conducted by Rev Mr Williamson, was held at the Brownlee Funeral Home, Finch. Interment was at Union Cemetery, Finch.

The average life expectancy of a locust is 17 years.

The BIBLE TODAY ...



The Rev Maynard Booth, Bible Society Secretary in the Rhodesias and Nyasaland, recently wrote "Bemba is one of the many languages of Northern Rhodesia and, not long ago, the translation of the whole Bible was completed. It was with great joy, therefore, that I anticipated announcing the early arrival of this Bible. Early one morning I was invited to speak to a group of evangelists gathered for a refresher course. It was still so dark that I could not distinguish the faces of those before me. With a flourish I announced that very soon the complete Bible would be in their hands. Instead of the spontaneous burst of loud acclaim which I had expected there was a great silence, which I could not understand. I had expected this great news to be received with loud exclamations of joy and much clapping of hands.

"I learned however that there are certain things which can only be received with reverential silence. After the meeting the evangelists came to me saying "We never thought we would live to see the day when we would have the complete word of God in our own language. Now we can go to our people, completely equipped to tell the story of His wondrous love.

"This was no light moment in the lives of these people. As the light grew in that little schoolroom I could see the tears of joy in their eyes."

Suggested Bible Readings

Sunday, Dec. 11: Mark 12: 1-31.
Monday, Dec. 12: John 3: 121.
Tuesday, Dec. 13: John 11: 1-27.
Wednesday, Dec. 14: John 20: 1-31.
Thursday, Dec. 15, Romans 5: 1-21.
Friday, Dec. 16: Isaiah 61: 1-11.
Saturday, Dec. 17, Luke 7: 18-30; Matt. 11: 25-30.

Lucky Thirteens meet at Finch

The Lucky Thirteens held their regular meeting in the church hall, Finch, on Thursday, November 24, at 7 p.m. The president, Lois Hutt, opened the meeting.

Sandra Price was pianist and Margaret Swerdfeger gave roll call. Mrs Hutt led in Bible study, with Geneva MacLean reading the Scripture.

Mrs Harold Winters and Mrs Hutt divided the group for their star memory work. The Vesper service was given some attention.

The meeting closed with taps.

R. K. Arthurs resigns as magistrate

Magistrate R. K. Arthurs, of Prescott, has resigned as magistrate of Grenville-Dundas, effective January 1.

Pressure of business, he said, demands that he devote full time to his law practice. No replacement has, as yet, been made.

The magistrate for Grenville-Dundas holds court at Prescott every Tuesday from 10 a.m. until all cases are heard and at Morrisburg every Friday at 2 p.m. and every second Wednesday and Thursday at Winchester. In his jurisdiction are Jutsices of the Peace at Iroquois, Williamsburg, Morrisburg, Kemptville, Prescott and Merrickville, with O.P.P. covering the entire territory. All this constitutes a heavy agenda, leaving little time for private practice.



EVERYBODY EATS- TRY THESE!

By Helen Graham

CHRISTMAS PREPARATIONS

CHRISTMAS IS SUCH A BUSY TIME that we all like to get as many jobs done ahead of time as possible. If you have a deep freeze, ahead-of-time preparations are no problem at all. You can have all sorts of goodies stached away for future use. However, even if you haven't a deep freeze, and a good many of us haven't, you can still do quite a few jobs now which will make the week before Christmas somewhat less hectic. You can make your fruit cake, shortbread, plum pudding, cranberry sauce, salted almonds and even candy if you know a safe hiding place for it.

Cranberry Sauce

4 cups cranberries
1 cup water
2 cups sugar

Pick over and wash cranberries. Add water and sugar. Cook till cranberries are soft. Then cook about five minutes longer, stirring frequently to prevent sticking. Seal in sterile jars and store away until needed. This amount makes two pints.

If you like a smooth sauce you may cook cranberries until soft, then strain and add sugar and cook for five minutes.

Salted Almonds

2 cups shelled almonds
1½ tbsps. butter
Salt

Pour boiling water on almonds. Allow to stand 5 or 10 minutes. Repeat this once. Skins will now pop off easily. Melt butter in shallow pan; add nuts. Brown in 300 degree oven, stirring frequently. When done drain on unglazed paper; sprinkle with salt. When cool store in quart jar in a place where the family can't nibble at them till you are ready to serve them.

Shortbread

Shortbread keeps well so can be made early. It may be kept in the freezer.

1 cup butter
½ cup fruit sugar
2 cups flour

Cream the butter, add sugar gradually and cream together thoroughly. Add flour slowly; a little more flour may be needed to make a stiff dough. Turn out on a floured board and knead until dough cracks, adding more if needed. Roll out about ¼ inch thick. Cut in fancy shapes and decorate with candied peel and tinted sugar. Place on baking sheet; bake in 325 degree oven until delicately browned.

Tinted Sugar

To use for decorating shortbread, sugar cookies or cake icings. Add one or two drops of food colouring to a few tablespoons of granulated or fruit sugar. Stir until colour is distributed through sugar. Avoid adding too much colouring. Start with a small amount and add more as desired.

Candied Orange or Grapefruit Peel

Rind of two oranges or one grapefruit
1 cup sugar

Remove peel from fruit, scrape off all white; cut in thin strips. Cook slowly in boiling water until tender, drain; reserve water for syrup. Make syrup of sugar and water in which fruit was cooked. When syrup is boiling add rind. Cook slowly until syrup is very thick. Remove rind; drain thoroughly. Roll in fruit sugar. Store in cool place.

If fruit is not thoroughly saturated with sugar syrup it will not keep well but if well sugared it will keep indefinitely.

What is considered an easy flight of stairs has risers, or upright boards between steps, 7½ inches high. Treads are 10 inches wide, affording ample footing.

RADIO & TV REPAIRS
Repairs to All Makes of Radios and TV's
Reasonable Prices — Service Calls Up to 10 Miles: $3.00
Open Every Night Until 10 p.m.
HESS RADIO AND TV
— Phone KI 3-2271 —
Williamsburg — Ontario
5tf

The following letter was received from the United Counties Health Unit, Cornwall:

United Counties Health Unit,
November 25, 1960.

Chesterville Dairy,
Chesterville, Ont.

Re: Pasteurized Milk.

Dear Sir:

We would like to take this opportunity of congratulating you the the quality of the milk as indicated by samples taken on November 22, 1960. Your samples read: coliform organisms - 0, and standard plate count - less than 3,000. Bacteriologically speaking, this indicates that the milk is of the highest quality obtainable and is the result of a job well done by your plant staff.

J. Mullineux, C.S.I. (C.,
Chief Sanitary Inspector.

CHESTERVILLE DAIRY
"FOR SERVICE & QUALITY"
Carl Merkley, Prop.
PHONE HI 8-2162 — CHESTERVILLE

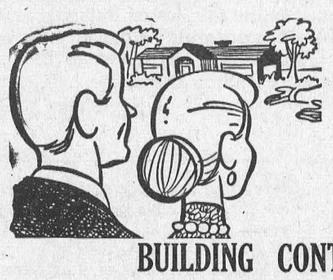

Your Dream?
BUILDING CONTRACTORS
GENERAL CONSTRUCTION
Houses Built to C.M.H.C. Specifications
* LOANS AVAILABLE
* LOW DOWN PAYMENT
* FREE ESTIMATES
Testerink & Wemerman
BUILDING CONTRACTORS
Phone HI 8-2181 — Chesterville

MacLEOD, COMRIE & CO.
CERTIFIED PUBLIC ACCOUNTANTS
LICENSED TRUSTEES IN BANKRUPTCY
388 Second St. W. — Cornwall
— Phone WE-2-3613 —

SPECIALS AT GILLARDS'
PRINCESS LOUISE CHOICE
Tomatoes ..... 2 28-oz. tins for 45c
SILVERDALE
Margarine ..... 2 for 53c
LIFEGUARD LIQUID
Floor Wax ..... reg. 59c, now only 45c
GEORGE GILLARD & SON
Phone HI 8-2353 — Chesterville

ORDER COAL NOW!
BEGG LUMBER CO. LTD.
CRYSLER, ONT.
Phone YUkon 4-2373 — Crysler, Ont.

Dutch Sash & Door Factory
ALUMINUM COMBINATION DOORS
Standard Sizes — Self Storing
INSTALLED FOR:
$45.00
ALUMINUM SCREENS—Installed to Order
Adriaan Heuff, Prop.
Morewood, Ont. Dial HI 8-2629

A FIVE-YEAR-OLD TV?
Are you having a lot of service troubles lately on the faithful old TV?
Have you thought about a spanking new 23" Philco with all the 1960 improvements? CALL JOE FOR A DEAL.
CUMMINGS FURNITURE SALES
PHONE HI 8-2397 CHESTERVILLE

Flora - Cheques
"The Newest Christmas Gift"
Buy them now for Christmas Gifts. Let your loved ones choose what they want—plants, cut flowers, etc.
Muriel's Flowers
Ph.: 220 — WINCHESTER

KEEP YOUR INSURANCE UP TO DATE
TOMORROW MAY BE TOO LATE
If It's Insurance, We Have It
HOUGH INSURANCE AGENCY
Ph. HI 8-2854 Chesterville Box 294

YOUR WATER CONNECTIONS
We will be equipped to dig your trenches, lay the service lines from the village mains into your basement, and hook up your water systems. Just call us.
Our connections are local, and our service always available.
WILLIS CROSS — CHESTERVILLE
MAIN STREET PHONE HI 8-2191

DID IT EVER OCCUR TO YOU?
THAT YOU SHOULD CHECK UP ON YOUR FIRE INSURANCE, and see that you were fully covered.
With winter approaching this is a good time to bring your insurance up to date.
Rates have never been lower. Just give me a call—always at your service.
E. B. LYNCH
Life, Fire & Automobile Insurance AGENT
PHONE HI 8-2874 — CHESTERVILLE

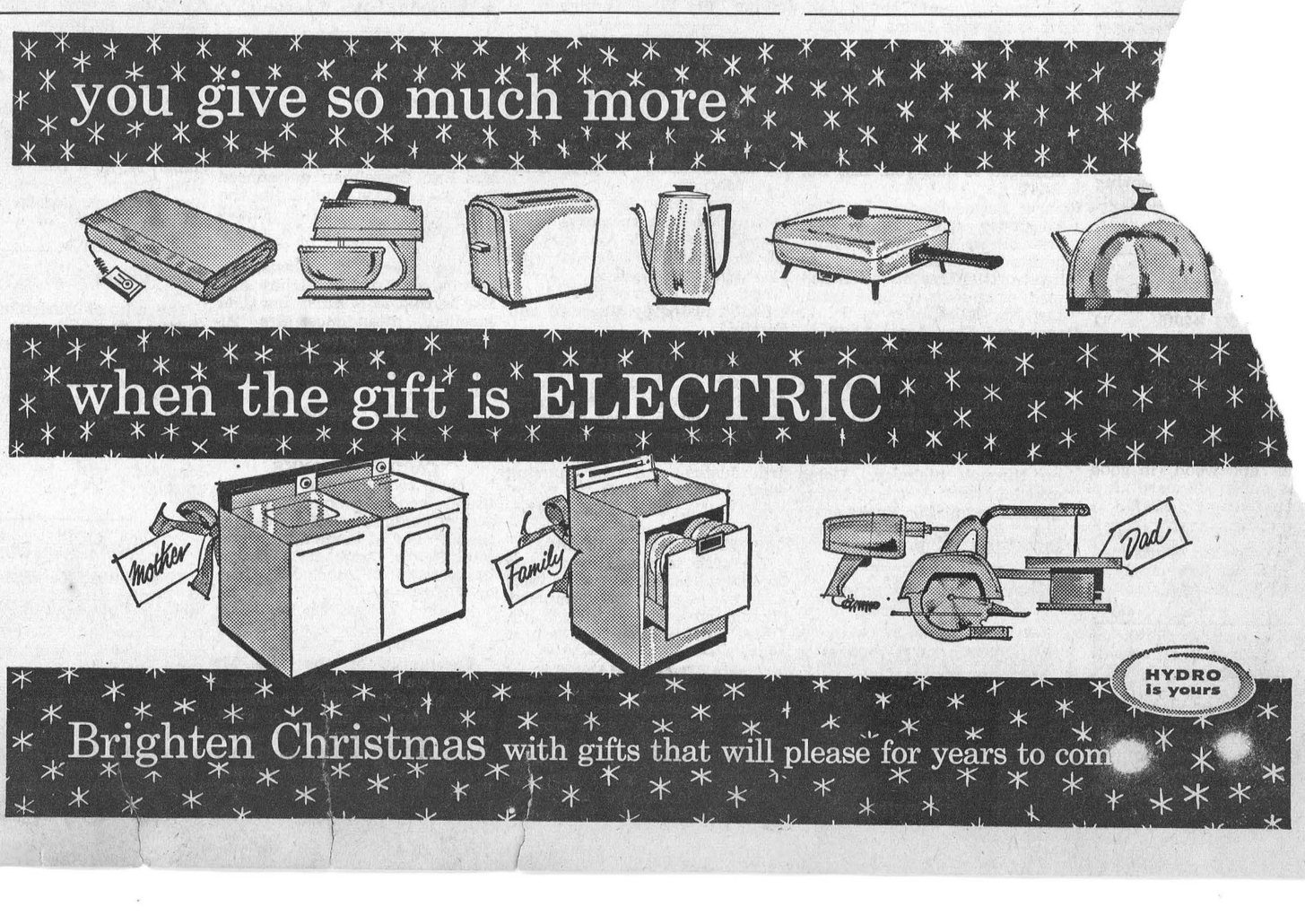

The Bargain Table

"An Article Advertised is an Article Sold"

CLASSIFIED ADVERTISING RATES
To Be In Effect January 1, 1961

FOR SALE, FOR RENT, HELP WANTED, ETC., MARRIAGE, ENGAGEMENT and COMING EVENTS, **10 cents a line, counting 5 words to a line, minimum 75 cents first insertion. Subsequent insertions at 7 cents a line.** CARDS OF THANKS, **10 cents per 5-word line, minimum 75 cents.** IN MEMORIAMS, **75 cents plus 25 cents for each 4-line verse.**

FOR SALE—Good horse, mare. —Apply Martin Logtens, Finch. 11

FOR SALE—Christmas trees for sale.—Apply Raymond Provost, Crysler, Phone YU 4-2235. 12-2

FOR SALE—Hip-roof barn, 18' x 36', boarded, felted and ironclad. Will sell cheap.—Apply Alex MacDougall, Finch, Phone YU 4-2274. 13

FOR SALE—Brood sows, heavy in pig; also complete set of harness, $5.—Apply Evert Termeer, former A. P. McLean farm, Finch, Phone YU 4-2890. 11-1

FOR SALE—Propane gas four-burner kitchen stove, in excellent condition, wide top, automatic oven.—Apply Mrs D. A. Gillies, Finch, Phone YU 4-2374. 12-2

FOR SALE—Big set of double sleighs; set of double harness, complete with collars and bridles two years old, both good as new; 100' Beatty manure carrier track; all priced reasonably.—Apply Albert E. Menard, Embrun, Phone 607-3. 13-3

FOR SALE — 1957 Oldsmobile Super 88 sedan, power steering, power brakes, custom radio; al-1958 Glendale house trailer, 18', fully equipped, in excellent condition; 17" portable TV.—Phone Finch YU 4-2945 or apply William Geo. McElheran. 12

FOR SALE—Brand new Homelite chain saw.—Apply to Earle MacMillan, Finch, Phone YU 4-2636. 12

HELP WANTED — Clerk-typist required for Ottawa Division office of expanding Casualty Insurance Company. The position requires ability to do typing and clerical work. Modern, air-conditioned office, Bank and Gloucester area. Applicant should have senior matriculation or equivalent. Excellent working conditions. Starting salary $48 - $54. Reply in own handwriting, giving details of marital status, experience and education, to Division Manager, Co-operators Insurance Association, 176 Gloucester Street, Ottawa. 11

FOR SALE—Medium-sized office safe, price $75; medium capacity Coke machine, what offer?—Contact Carl Merkley or Eric Casselman, Chesterville. 11

FOR SALE—One new F-M swivel vacuum cleaner, won as a bingo prize, retails at $89, for sale at $50.—Apply Larry Swain, Berwick, Phone YU 4-2391. 11

FOR SALE—Ton of angle iron. —Apply to Ray Smith, Newington, Phone YU 4-2789. 12

FOR SALE—Christmas trees.—Phone R. Droppo, HI 8-2840, Chesterville. 11

FOR SALE—Boy's skates, size 5, used 2 seasons.—Apply to Bert Loucks, Phone HI 8-2566, Chesterville. 11-1

FOR SALE—Stove wood, mixed wood at $4 per cord at the pile.—Apply Wm. Brownell, RR1, Chesterville, Phone YU 4-2610. 11

FOR SALE—1 dry hard and dry elm cord. Deliver anywhere in Chesterville, Eagleside, Casselman. Apply W. J. Phone 13

FOR SALE—Own-proving for this en, RR3, 11

FOR SALE—e-room house newly wired.— Hummel, Ches-HI 8-2918. 11

PRESENTS? Send the "Record." Any-nada for only $3.00. w and we will enclose 13

FOR SALE—Sloop sleighs wanted, al and wood in good .—Apply Bernard McLean, Finch, Phone YU 4-2574. 11

CHRISTMAS TREES — Order your trees now for Christmas. All sizes and varieties.—Apply to Bogart Motor Sales, Chesterville. 9tf

FOR SALE—Fresh-cut Christmas trees.—To order call Francis or Jack Sharkey, Phone HI 8-2927, Chesterville. 12

FOR SALE—Heavy sloop sleighs with bunks; IHC pumping engine; rubber-tired wagon; six-weeks-old pigs.—Apply George Baker, Newington, Phone YU 4-2346. 12

"AVON CALLING" (on TV) has increased demand for our products. Territories available include rural Chesterville (5th, 6th, 7th, 8th concessions), section of Morrisburg (east of Hwy. 31) and several others. Car necessary.—Write Mrs Nancy Fordham, Box 296, Cornwall. 11-1

CARETAKER WANTED

Rink caretaker needed for Community Centre Board rink for season 1960-61. Applications will be received by the undersigned.

H. K. Graham, Sec.-Treas.

DEAD ANIMAL DISPOSAL ACT—We have been licensed to remove your dead and crippled farm animals under the above Act. Free removal. Phone collect WEllington 2-6821, St. Lawrence Rendering Company Limited, Cornwall, Licence 3-C-60. '60 pd.

NOTICE

The public is asked to note that the undersigned has posted "No Trespassers" signs about his property in an endeavour to protect his reforestation plantings. Anyone found on the property will be prosecuted to the fullest.

Harold G. Merkley, RR1, Chesterville. 11-2

WEDDING INVITATIONS—See us for all your wedding stationery and table service supplies. We have complete display catalogues for your convenience.—The Record Office, Phone HI 8-2144. 26tf

FARM SERVICE—We pay you highest prices for meat horses, crippled, sick or dead cows and horses. Call us collect if we can be of service; it will pay you. —Williamsburg Farm Service, Phone Winchester 347-W2. Under supervision of Herb Loucks.

DEAD STOCK—We pick up at no charge to you your dead, sick or crippled farm animals. We will pay according to quality of animal. 24-hour service.—Call Ronald Moss, Phone Metcalfe 1 Sept. 60

Albert Gale Agencies Ltd.

Commercial Land—On highway near Winchester. Suitable for service station or other business. Asking $3,000. List No. B293.

Two-storey Cement Block House—In Finch. Good-sized lot with lots of shrubs and lovely hedge. House has all modern conveniences. Owner has been transferred and has priced this property reasonably with good terms to responsible party. $2,000 handles. List No. D-306-2S (Co-op).

100-acre Farm—On paved road. Buildings in extra good condition with hydro throughout. Close to town. $3,000 will handle. List No. B-142.

200-acre Farm—With 150 tillable, balance bush and pasture. Hydro and water pressure installed. May be purchased complete with stock and machinery or farm alone. $7,000 handles. List No. B-143.

Auto Body Repair Shop and Dwelling—In good prosperous town. Showing excellent turnover, but owner forced to sell for health reasons. Ideal spot for general repair trade. Asking $8,000 with terms. List No. B-140.

Frozen Food Lockers—Combined with meats and groceries. Completely self-serve. All modern equipment. Comfortable living quarters adjoin. Must be sold. $5,000 handles, balance arranged to suit you. List No. B-147.

100-acre Farm—In good locality. All under cultivation. Good brick house with furnace and bathroom; barns tie over 40 head cattle. May be purchased with equipment or bare farm. List No. B-150.

House and Five Acres Land — In Kemptville district. Modern conveniences. School bus passes door. Ideal spot for poultry raising. Asking $6,500 with generous terms. List No. B-73.

Service Station—(Business only) on through highway. Doing excellent turn - over. Living quarters available. Books available for inspection. Asking $6,500. List No. B-17.

Albert Gale Agencies Ltd.

AUSTIN CARKNER
SALESMAN
Member of the Ottawa Real Estate Board
Member of the Photo Co-Op Division of the Ottawa Real Estate Board
Winchester — Ont.
— Phone 298 Anytime —

NOTICE—All stubs and unsold tickets on the Midget Hockey Club draw must be turned in at the "Record" office by Wednesday, December 14, 1960.

MURIEL'S FLOWERS, Winchester—We will deliver our Christmas orders in Chesterville on Thursday, December 22. 12-2

LOST — On Saturday evening, December 3, in Winchester Theatre or vicinity, a billfold containing a sum of money, cheque and valuable papers. Finder please return to or contact owner and receive substantial reward.—Apply John Rous, Morewood, Phone HI 8-2616. 11-1

NOTICE

NOTICE is hereby given that the time for paying 1960 taxes in the Township of Winchester without penalty is extended to December 30, 1960.

G. MacGregor, Clerk.

CHAIN SAWING—I will do custom chain saw work at reasonable prices.—Apply Jim Allen, RR1, Finch, Phone YU 4-2360. 12

iWANTED—Beef, springers, fox horses for the Montreal market. Highest prices paid.—Apply to Edwin Montgomery, Finch, Phone YU 4-2237. 14

THE WELCOME LETTER! Let the "Record" help the letter writing each week. Send a year's subscription for Christmas and make it last 52 weeks of the year. Call us or drop in. 13

Glengarry Commission Auction
LANCASTER — ONT.

Prices received December 5:

Market hogs, $20-$21 per cwt; sows, $13.85-$16 per cwt; calves under 100 lbs., $14.50-$22 each; calves over 100 lbs., $21-$34 per cwt; bulls, up to $17.35 per cwt; beef, up to $17 per cwt; steers, up to $19.10 per cwt.

At our Monday auction we can accept market hogs and sows for immediate slaughter.

On Wednesday we assemble market hogs and sows for the Ontario Hog Producers.

"Make our sale your auction market."

For Trucking Service Call
GRAHAM HEAGLE
Phone HI 8-2938 — Chesterville 11-1

ENGAGEMENT

Mr and Mrs Delbert A. Dillabough, of Dunbar, announce the engagement of their daughter, Berneyce Allene, to Mr Donald W. Carlyle, son of Mr and Mrs Walter B. Carlyle, of Morewood. Marriage to take place on December 31, 1960, in the Presbyterian Church, Dunbar.

IN MEMORIAM

SHAY—In fond and loving memory of my dear mother, Mrs Wm. A. Shay, who passed away two years ago, December 12, 1958.

A wonderful mother is resting,
A loving heart is still,
But I know she is waiting for me
Just beyond the hill.
As angels keep their watch up there
Please, God, just let her know
That I down here do not forget,
I love and miss her so.

Ever remembered by daughter, Mrs Mabel Bradley.

CARD OF THANKS

May we express our sincere and heartfelt thanks to all those kind friends, neighbours and relatives who were so thoughtful and helped in any way during our recent bereavement in the loss of a dear father, Mr Willis C. Warner.

Arla Warner, Mrs Donald Casselman, Mrs Lloyd Gallinger.

IN MEMORIAM

SHAY—In loving memory of a dear wife and mother, Mrs Wm. Shay, who passed away December 12, 1958.

A page in the Book of Memory
Is quietly turned today,
We are thinking of you, dear Mother,
You are never far away.
Looking back to memory,
Upon the paths you trod,
We bless the years we had with you
And leave the rest to God.

Sadly missed by Husband and Family.

CARD OF THANKS

I wish to thank my friends for their visits, letters, cards and gifts while I was a patient in Winchester Memorial Hospital. Special thanks to Dr Howard Justus and the nursing staff.

Mrs H. E. Ross.

CARD OF THANKS

We wish to thank our many friends and neighbours for their kind expressions of sympathy during our recent bereavement.

Mrs George Shay and family.

CARD OF THANKS

I wish to thank all those who so kindly remembered me with treats, cards and visits while I was in the hospital and also after my return home. Special thanks to Dr Barton, Dr Kinaird and the nursing staff.

Mrs Thomas Sharkey.

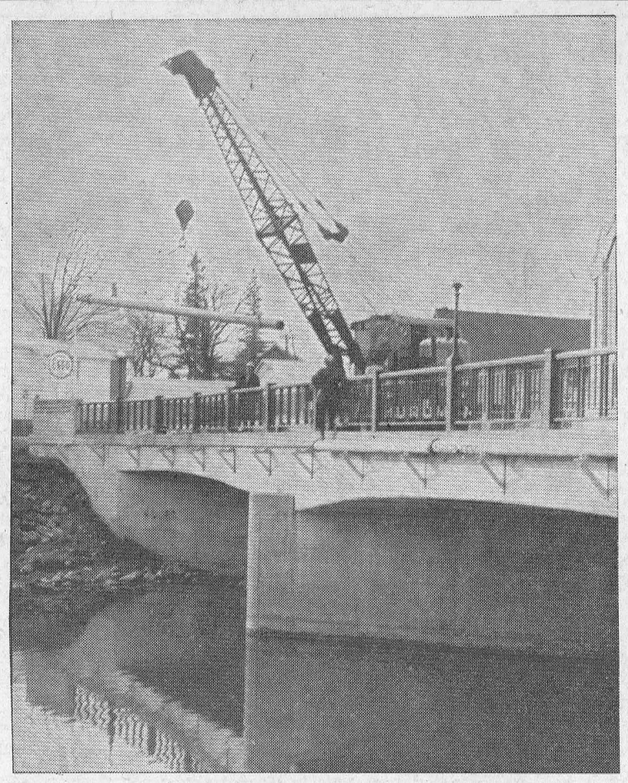

The water line for the village takes to the air as it crosses the river on Main Street. It is hitched to the side of the highway bridge and will be covered with a protective covering against heat and cold. A while back a big lift truck arrived in town to lift the heavy steel pipes into place, and the photo shows the last of the bends going to its position at the south end of the bridge wall.—Record Photo.

High school news

This week the students drew names for the exchange of Christmas presents. The teachers also drew names among themselves.

The band is practising all their tunes for the Santa Claus parade which will take place on December 17.

Mr McGill, teacher of Latin, geography and history, was absent from school on Monday and everyone missed his friendly smile.

The three couple who won previously on "Dancing Party" competed last night with Ingleside, South Mountain and Morrisburg.

Willis C. Warner

Funeral services were held from Brownlee Funeral Home on Monday, November 28, for the late Willis Cecil Warner, formerly of Osnabruck Township.

Mr Warner, who was in his 93rd year, was born and lived nearly all his life in Osnabruck Township. He was the eldest son of Mr and Mrs Adam Warner and was of U.E.L. descent. His wife, the former Mary Ellen Hesson, predeceased him 22 years ago.

He leaves to mourn three daughters, Miss Arla Warner, 537 Blair St., Ottawa, Mrs Donald Casselman, Finch, and Mrs Lloyd Gallinger, Chesterville; two sisters, Mrs Laura Otto, of Newington, and Mrs Minnie Boyce, Sudbury; five grandchildren and four great grandchildren.

He was a member of Advent Christian Church, Sandtown.

Funeral services were conducted by his pastor, Rev E. Ransom, assisted by Rev Mr Bennett, of Ottawa. Mr Jack Silmser, a family friend, sang a favourite hymn, "The City Foursquare."

Pall bearers were John and Jake Grandaw, Tyrrel Waldroff, Elmer Flegg, Duart MacLean and Phil Casselman. Interment was in Pleasant Valley Cemetery.

TRINITY UNITED W.A.—
(Continued from Page 1)

Blake Ball.

Annual reports were given by the various officers. The treasurer reported a balance of $920. Mrs Eric Casselman announced that the canvass held during the past month had netted $226.40 with two canvassers yet to report.

The president, Mrs Jarvis, congratulated Mrs Jay Alguire and Mrs Harold E. Merkley for their excellent attendance. Mrs Alguire had been present at every meeting for the past five years and Mrs Merkley for the past four.

A moment's silence was observed in memory of Mrs Harold E. Durant who was for many years a faithful member of the W.A.

Mrs C. Thompson and Mrs A. E. Smith received the ladies at the door.

The program was in charge of Mrs Harold E. Merkley and her committee. Mrs Merkley conducted the worship service. Mrs Don Cross read the Scripture and Mrs Gerald Kittle the meditation and prayer. Mrs Casselman was at the piano.

Six girls, Lorraine Brownlee, Ann Casselman, Melanie Fyke, Carol Merkley, Helen Merkley and Susan Graham, directed by Mrs C. A. Graham, sang a special arrangement of three Christmas carols. Mrs Dalton Docksteader read a story, "Ready for the Gift." The program ended with the singing of carols led by Mrs Graham and the girls. After benediction Christmas gifts were exchanged.

Refreshments were served by Mrs Merkley and her committee, Mrs Graham Durant, Mrs Gerald Kittle, Mrs Don Cross, Mrs D. Docksteader, Mrs Haldane Durant, Mrs C. Thompson, Mrs A. E. Smith, Mrs Earl Merkley, Mrs O. L. King, Mrs Keith Graha and Mrs D. Durant.

CARD OF THANKS

I wish to thank my relatives, friends and neighbours for their acts of kindness while I was confined to bed at home and in hospital. Special thanks to Dr D. Justus and staff of Winchester Memorial Hospital.

Elwin Pollock.

CARD OF THANKS

The family of the late Mr Willis Warner wishes to thank their many friends for beautiful floral offerings and other kindnesses shown during his recent illness and death. Special thanks to Brownlee Funeral Home, Finch, and the Garret Funeral Home, Ottawa.

MARRIED

ALFORD—At Ottawa on Saturday, Novmber 26, 1960, Lyle "Pro" Alford, son of Mrs Wm. Alford and the late Mr Alford, Chesterville, and Miss Doris Smith, daughter of Mr Geo. Smith and the late Mrs Smith, Chesterville.

Greenland's ice cap is more than 10,000 feet thick in some places.

Mr, Mrs A. Gibeault mark 20th anniversary

On Friday evening, November 25, the immediate relatives of Mr and Mrs Alcide Gibeault gathered at the home of their daughter and son-in-law, Mr and Mrs Robert Lacelle, Morewood, to honour them on their 20th wedding anniversary.

The evening was spent in visiting and cards. During the evening Mrs Henry Legault read the address and presented the honoured couple with a food mixer for Mrs Gibeault and a wrist watch for Mr Gibeault and other gifts.

Mr and Mrs Gibeault expressed their appreciation. Refreshments were served.

Accounts passed at council meeting

Wm. Moore, labour, $7.90; Dept. National Revenue, income tax, $7; L. Marcellus, petty cash, $6.03; Bell Telephone Co., $34.55; Andrew Jennings, labour, $10.70; Andrew Jennings, labour, $32.46; Jack MacMillan, fuel oil, $217.35; Chesterville Hydro, hall lights, $7.93; A. Jennings, labour, $21.62; H. C. Hummel, retirement fund, $50; L. Marcellus, salary, $123.25; John Hehir, fire chief's bonus, $20; Wm. McPhail, town foreman, $122.70; L. Shane, police and car rental, $369.75; Wm. Moore, janitor, $49; Graham Heagle, garbage collection, $155; Wm. Liscumb, repairs, $1.50; Municipal World, stationery, $29.24; Winchester Township, gravel, road patching, $182.80; Coyne's, paint, hall, $3.92; Rae Bros., lumber, supplies, labour, $505.15; Snowdon, Dustoline, hall, $10.39; Ont. Municipal Stationers, nomination and election, $16.32; People's Gas, extinguishers refilled, $21; Chesterville Record, 1960 printing account, $254.46; Jack MacMillan, fuel oil, $87.81; Ethan McElheran, back-hoe, $63; Willis Cross, fire hall repairs, labour, hydrant, $80.60; H. G. Bigelow, drugs, $5.50; Merkley's Service Station, truck supplies, $15.44.

Hydro Accounts

Canadian General Electric, transformers and hangers, $1,263.30; Erwin Merkley, brush removal, $15; Geo. Hummel, brush removal, $18; Wm. Moore, brush removal, $6; Bell Telephone Co., $3.55; H.E.P.C. of Ont., October power bill, $4,335.42; L. Marcellus, November salary, $122.70; H. C. Hummel, retirement fund, $50; H.E.P.C. of Ont., labour, material and trucks, $2,422.32; Canadian G.E., transformers and hangers, $392; Northern Electric, meters, $241; J. K. Johnstone Meters, new meter for inspection, $8; Department of Trade and Commerce, inspection of meters, $6; Chesterville Record, display ad, $20; Addressograph and Multigraph, name plates, $1.82; Sullivan Bros., bulldozing Hydro yard, $16; Chesterville Record, ad, $20; Charles Marcell, retirement fund, hours, gas, $215.60.

Next meeting, which will be the Christmas meeting, will be held at the home of Mrs D. Baker.

MAINLY ABOUT PEOPLE

Phone Us Your Personals

Call HI 8-2144

The Rev M. and Mrs Heimbecker entertained relatives recently. They included Mr Heimbecker's parents, Mr and Mrs K. Heimbecker, Mr and Mrs Clinton Heimbecker and children and Mrs Stafford, Hespeler, Ont.; also Mrs Heimbecker's mother, Mrs P. Gallagher, Mr Fred Gallagher and Miss Dorothy Gallagher, Norwood, Ont., and Mr Dan Gallagher, North Bay.

Mrs C. Allison Graham and Mrs Harry Allison attended the Ottawa Women's Liberal Club membership tea at the home of Mrs Geo. McIlraith at 15 O'Connor St. Mrs Allison poured tea.

Coming Events

DRIVING CLUB

The regular monthly meeting of Chesterville Driving Club will be held in Baker's Hotel on Monday, December 12, at 8 p.m. A good turnout is requested as there are several important decisions to be made. 11-1

CHESTERVILLE W.I.

The Christmas meeting of Chesterville W.I. will be held in the library on Wednesday, December 14, at 8 p.m. Conveners: Mrs George Johnston and Mrs Asel Merkley. Carols and exchange og gifts. 11-1

VESPER SERVICE

The annual Christmas Vesper Service, as sponsored by the Canadian Girls in Training organization, will be held in Trinity United Church on Sunday, December 11, at 7.30 p.m. The public is cordially invited to attend and take part in this service of worship. Mrs Carson, of Manotick, will be the guest speaker. 11-1

CHRISTMAS PARTY

The annual Christmas party of Trinity United Church will be held in the church auditorium on Thursday, December 15, starting at 7.45 p.m. Please reserve the date. 11-3

EUCHRE

A regular weekly euchre will be held in the Anglican Church Hall, Chesterville, Friday evenings at 8 p.m. Admission: 50c. 12-8

CHRISTMAS PROGRAM

A Christmas program will be held in Pentecostal Church on Friday, December 16, at 8 p.m. Everyone welcome. 12

MOREWOOD W.I.

Morewood Women's Institute Christmas meeting will be held Wednesday evening, December 14, at 8.15 p.m., at the home of Mrs Sam Barrington. Roll call: "What we may do to make Christmas happier for others." Christmas program committee: Mrs H. Hutchinson, Mrs R. Nurse, Mrs K. Kurvink, Mrs M. Smirle. Exchange of Christmas gifts. Visitors welcome. 11-1

RECEPTION

A reception to honour Mr and Mrs Claude McPhail (nee Judy Butcher) will be held in Chesterville Community Hall on Friday, December 16. Good music; everyone welcome. Lunch served. 12

TURKEY BINGO

Annual turkey bingo, sponsored by St. Bernard's Holy Name Society, will be held in Community Hall, Finch, on Friday, December 9, at 8 p.m. Fifteen regular games; five specials; door prize: 20-lb. turkey. Admission: 50c. 11-3

HOSPITAL AUXILIARY

The regular meeting of Winchester District Memorial Hospital Auxiliary will be held in the assembly hall of the hospital on Thursday, December 1, at 8 p.m. The program will include a showing of coloured slides by Dr Howard Justus. 10-1

Professional Directory

A. WAHLROTH, O.D.
Optometrist
Permanently Located In The Thom Insurance Agency Office
Morrisburg Shopping Centre
Hours: Daily: 9 a.m. to 5 p.m.; Wed.: 9 a.m. to 1 p.m. Evenings by appointment.
Phone KIngsdale 3-2502
16tf

EDWIN McINTOSH
WILLIAMSBURG
Co-Op Auto Insurance
Phone KI 3-2294 — Morrisburg
or contact Co-Op Store
2-18-61

WM. J. MASTERSON
Co-Op Auto Insurance
Chesterville Co-Op

Dr. S. H. Hutt, D.D.S.
CHESTERVILLE, ONT.
OVER BANK OF NOVA SCOTIA
DIAL HI 8-2318

CASS & CASS
LAW OFFICES
Chesterville Dial HI 8-2735
Bank of Nova Scotia Building
Winchester Phone 11

DELBERT HUMMEL
Licensed Auctioneer for all kinds of sales, at reasonable charge. Chesterville, RR1. 33

Rowe Funeral Service
Ambulance — Modern Equipment
Hospital Bed for Rent
Dial Chesterville HI 8-2152 day or night
W. B. ROWE
Funeral Director and Embalmer

R. G. Dodds, D.D.S., L.D.S.
Dentist
DIAL HI 8-2334
At Residence on Albert Street
CHESTERVILLE

LICENSED AUCTIONEER
Will handle all kinds of Farm or Household Auctions. Guaranteed results. Reasonable rates. Write or phone for dates at my expense.
Dwight Tupper
CHESTERVILLE, RR1

H. W. ALGATE
Optometrist
at P. J. GILROY'S
Chesterville
THURSDAY, DECEMBER 8
Last Visit of 1960
By Appointment Only

Moving & Hauling
We are completely equipped to look after your commercial hauling and all local and long distance moving.
Consult us for rates — our prices are reasonable.
H. A. GREER, Prop.
CHESTERVILLE — ONTARIO
1 Apr. 61

Whether It is To Buy or Sell
SEE
GORDON W. THOM
Real Estate
MORRISBURG — ONTARIO
Office: KI 3-3055
2-60

Clement Insurance Agency
Since 1893
GENERAL INSURANCE
Our knowledge and experience in Insurance enables us to give you a first class, prompt, efficient service.
JOHN CLEMENT
Chesterville — Ph.: HI 8-2598
3-4-59

HAROLD D. POAPST
Insurance & Real Estate Broker
Representative
Grenville Insurance Co.
Automobile, Fire, Casualty, Etc.
Phone Us Collect
PH. 446 — WINCHESTER
49 - 31 Aug. 61

Insurance — Financing
Automobiles, new trucks, new tractors and farm equipment insured and financed at low rates.
Hough Insurance Agency
Chesterville — Phone HI 8-2854