"DUNDAS COUNTY THE LAND OF MILK & HONEY"

The CHESTERVILLE Record

COVERS EASTERN ONTARIO'S GREATEST DAIRYING SECTION

Sixty-eighth Year, No. 6 | Chesterville, Ontario, Thursday, November 2, 1961 | TEN PAGES | Single Copies, 10c

George Upfield speaker--

Survival program explained Monday

E.M.O. co-ordinator answers many questions

"Survival is a basic matter of density of shield, distance and time." So said George Upfield, county Emergency Measure Organization co-ordinator Monday night. He was speaking to a public meeting at Community Hall. Some 75 persons attended and kept up a long question and answer period afterwards.

Mr Upfield spoke on the extreme importance of being prepared now in the event of nuclear war. It was his opinion the country could only hope to survive a new war if the general population had been sold on the idea of first looking after themselves and then looking after their neighbours if a war started.

The dangers attendent on a modern war were graphically explained by the county co-ordinator. With blackboard and chalk he took his listeners into blasted areas and pointed out dangers and hazards that would result from all types of nuclear blast. At all times he was insistent on the safety that awaited those who were prepared, even in a reasonable distance from a target area.

The dangers of fall-out seemed to present the greatest challenge. The speaker outlined some of the measures that could be taken to shield a person against this modern poison. The density of the sheltering object, either walls, earth, or rock, had much bearing on the safety of shelter inhabitants. The distance of the blast from the local area had a lot to do with the degree of radiation that would be experienced. He noted that most radioactive substances had a rapid decay time; the longer they were in falling to earth, the less would be their damaging effect. Thus the time that elapsed from the blast to the time of contamination was most important. It was his opinion that much needless worry was being caused over the bomb tests that are being carried on high in the atmosphere. He felt that by the time the fall-out arrived here from the Russian testing sites, it would not be at a dangerous level of radiation, unless a freak air current condition developed to hasten the normal wind flow.

Mr. Upfield made a strong appeal for preparedness against nuclear radiation and other blast affects. He thought one of the best allies any enemy could ask for would be complacency. "The ostrich buries its head," he said, "And generally gets a mighty clout on the most prominent part above ground."

Questions were asked about the effects of radiation on milk, what steps could be taken to build home shelters, what could be done to set up training courses in the area. Before the meeting broke up a communications course had been started, with eight students ready and willing. They will start next Monday night in the high school on a 22-week course with a Cornwall instructor in charge. A rescue unit is just about ready to go and some of the ladies expressed interest in service work.



After a razzle-dazzle election campaign at the high school, the students pictured came out on top. Positions to be filled were those of head boy, head girl, secretary and treasurer for the whole school as well as class representatives. Pictured here are Ernie MacMillan, head boy; Joyce Bugden, secretary; Nancy Moore, head girl, and Arden Marcellus, treasurer.—Record Photo.

School Board to Toronto

Another meeting was held in Morrisburg Public School in the matter of a composite high school for North Dundas and sending schools from South Dundas, Ingleside and Finch of Stormont District.

Present again were board members of interested schools and councils of the various municipalities. Dr. J. O. Proulx was in charge with Dale Beckstead, chairman of South Dundas district in the chair.

The inspector received a firm refusal to join the plan from the Ingleside members and Finch group were undecided. Dr Proulx felt the lack of their students would make it very difficult to arrange the big school. The alternative was to get as many Grade 9 students at once from the sending schools, and even then it would be touch and go. He felt a realistic figure of 20% —30% of the normal dropouts could be held if the composite school was in being.

Chairman Sam Ault of North Dundas expressed the feeling of his group when he asked that the board be allowed to approach the Department of Education with a proposition. He felt the district needed some additional support if the composite school was to become a reality. He said members of the board would get the estimated figures of school population from Dr. Proulx and take them to Toronto. A further meeting would then be held to report on the findings on the estimated cost of the new school.

Dundas exhibitors good showing at Ottawa Winter Fair

Dundas live Stock Exhibitors were once again out in numbers at the Ottawa Winter Fair. As usual the Holstein entry was the largest of the show. The county Herd from Dundas, consisting of 2 bulls and 4 females, was 3rd among 11 entries. Hugh Blaine of Mountain had his reserve All Canadian Heifer of last year at the Show and she was winner in the large class of dry 3 year olds. Blaine was also 2nd in the milking 3 year old class. Basil Dawley, Winchester, had a 2nd prize yearling heifer and Morton Stobo and Allison Fawcett, Winchester, were 2nd from the top in the Senior Yearling Bull Class. Some of the Classes had more than 10 entries. Other exhibitors were Lorne Henderson, Brinston; Johannes Byvelds and Sons, Williamsburg; Clarence Wallace, Iroquois; J. Dwight Dawley, Winchester; Carl Smith, Chesterville; Alan Fawcett, Winchester.

In Ayrshires, Wm. McRoberts and Son, Winchester, were the only exhibitors from the County. They had Senior Bull Calf, Junior Yearling Heifer and were the winners of the Ottawa Citizen Special and the Ottawa Journal Perpetual Trophy for Breeders Herd.

Malcolm MacGregor, Crysler and L. J. Walker, Winchester Springs were exhibitors of Guernsey cattle. MacGregor had the Senior and Grand Champion Bull while Walker took the Reserve Grand Champion. Included in MacGregor's wins were. 1st prize Junior Yearling Heifer, Junior Get-of1Sire and 3 year old in Milk. The latter was Senior and Grand Champion Guernsey Cow. MacGregor also had the Best Uddered female and 1st prize in Dairy Herd and Senior Get-of-Sire.

In the Swine Show, Clarence Wallace, Iroquois, Morton Stobo, Winchester, and Gerald Stobo, Hallville, won many awards. Wallace had the Senior and Grand Champion Boar with the Reserve Grand Champion going to Morton Stobo. The Junior Champion Sow was exhibited by Gerald Stobo.

These exhibitors won 9 of the 13 regular classes.

The 4-H Show was again a tremendous spectacle. This event took place on Friday, October 27th and Dundas County was represented by 27 boys and girls and their calves.

Carl Smith, Chesterville, had the winning calf in his division of the Holstein Show and Alan Fawcett, Winchester, was top showman in the same section.

Ruth Walker, Winchester Spgs, had Reserve Junior Champion Guernsey Calf.

The group system of placing is used at the 4 H Show and the following members were placed in the 1st prize group:

1. Alan Fawcett, Holstein; 2. Brian Smail, Holstein; 3. Carl Smith, Holstein; 4. Bryan Holmes, Holstein; 5. Helen Merkley, Ayrshire; 6. Stella Robinson, Aryshire; 7. Ronald Lewis, Ayrshire; 8. Marie Walker, Guernsey; 9. Ruth Walker, Guernsey; 10. George Holmes, Jersey.

New Post Office hours for delivery

Chesterville Post Office sorting and delivery times have changed with the advent of Standard Time. Everything is speeded ahead an hour or so.

Mails going east with Truck 30 leave at 9.00 a.m.; going west, Truck 69 leaves at 10.10 a.m. In the afternoon, the west-bound Truck 29 leaves at 4.55 and the east-bound Truck 70 at 6.30

Moose seen at Grantley a week ago

A week ago, Wallace Murphy came to this office with the story of a face to face encounter with a big bull moose on the Grantley Road. We have held the story until now, hoping the moose would have reached a safe haven.

Wallace was just coming north to the Grantley corner on the county road, when he noticed what looked like a large cow walking down the road to him. A little farther on, he suddenly realized it was not a cow but a full-sized bull moose complete with huge antlers and a red eye. To Wallace's relief the big animal turned off the road, trotted down the ditch and hopped the east fence into a pasture field.

Wallace thought he was seeing things, but fortunately Wilburn Robinson came along on the tractor just then. He and Wallace watched the big deer amble around the field holding a bunch of heifers for a while. Then it whipped over a fence and disappeared going south-east for the swamp.

Stories about the moose are wild and amusing. To date it has: Attacked and nearly trampled both Wallace and Wilburn; it has gored and wounded a whole herd of heifers; it was one of a truckload heading for Upper Canada Village for a permanent display and it fell off; practically no one will believe it is probably an old bull, without a harem and shoved out of his Gatineau hills by a younger animal. Local game officials know about the big fellow. He is not fair game for any kind of licence and a wad of money will enter the public coffers if anyone is caught interfering with his health or happiness. He is also harmless and lost.

Pranksters fill square

Hallowe'en has come and the mess is slowly going. As usual, the village square received its load of machinery, cars, wagons and assorted junk.

The traffic pattern was changed for a while Wednesday morning until the stuff could be cleared at the entrance to King Street going north.

Reports of damage to an occasional school in the country are coming in as we go to press. The highways in this neighbourhood seem to have suddenly lost nearly all their direction signs.

Village stores have decorated windows. Large quantities of soap have been used to do the job. Unfortunately some of the decorators have a limited vocabulary. They specialize in words not normally allowed in polite society.

Mr, Mrs Walter Watson mark 40th anniversary

On Wednesday evening, October 25, the family and friends of Mr and Mrs Walter Watson gathered at the home of Mr and Mrs Earl Watson, Ingleside, to honour the happy couple on their 40th anniversary.

An enjoyable evening was spent in dancing and playing games. At 12 o'clock Mr and Mrs Watson wereescorted to the livingroom where an address was read by Mrs Earl Watson. Many beautiful and useful gifts were presented to them and Mrs Watson was given a bride's book.

Mr and Mrs Watson replied with a few well-chosen words, expressing their gratitude and appreciation. All joined in singing "For They are Jolly Good Fellows."

Luunch was served by the hostesses. A three-tiered wedding cake centred the table to enhance the happy occasion.

Stacey–Beckstead

Morewood United Church was the setting for the wedding of Miss Anna Fern Beckstead and Mr Perry Arthur Stacey. The bride is the daughter of Mr and Mrs George Beckstead, Winchester, and Mr Stacey is the son of Mr and Mrs Arthur Stacey, of Iroquois.

Rev D. L. Gordon officiated. Mrs Mac Thompson was organist and Mrs Archie Coulthart was soloist.

Mr Beckstead gave his daughter in marriage and she was attended by her sister, Mrs Kenneth Stewart, as matron of honour.

Misses Barbara and Leone Alexander were bridesmaids and Miss Linda Jordan was flower girl.

Mr Dave MacDonald was best man and the guests were ushered by Mr Kenneth Stewart and Mr Wayne Jordan.

The bride wore a gown of white brocade taffeta fashioned with a sweetheart neckline, lily-point sleeves and a floor-length skirt which extended to a chapel train.

A tiara of rhinestones and pearls secured her fingertip veil and she carried a bouquet of pink aristocrat roses and white carnations. She wore a cultured pearl necklace, a gift of the bridegroom.

Her attendants wore dresses of royal blue taffeta.

A reception was held at the church hall and later Mr and Mrs Stacey travelled to the New England States for their wedding trip. The couple will reside at Winchester.

Mr Stacey is a graduate of Queen's University and is a member of the teaching staff at Iroquois High School.

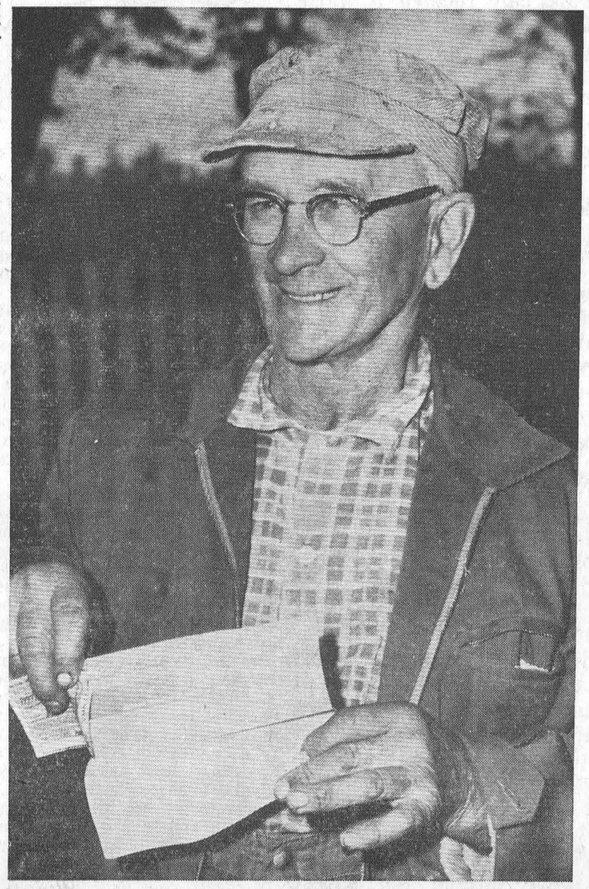

Irwin Baker, up the Nation, lived close to a dream for a few days last week until the Irish Sweepstakes results were announced. He held a ticket on a horse in the race. The horse also ran. Irwin will receive something over $1,000 because his ticket was drawn.—Photo by Daykin.

High School News

Tuesday afternoon Winchester visited Chesterville to play a football game, the score 19 - 7 was in favour of Winchester.

Tuesday night Dean Hugopean CKOY disc jockey from Ottawa was the master of ceremonies at the high school's annual victory dance. During the evening the winners of the school elections were announced. They were as follows: head-girl, Nancy Moore; head-boy, Ernest MacMillan; secretary, Joyce Bugden; treasurer, Arden Marcellus.

Class representatives — grade 9a, Henriette Bollegraaf and Brian Docksteader; 9b, Beverly McLean and Bert Loucks; 10 Ann Smith and Dick Fulton; 11 Lorna Casselman and Mark Hart; 12, Jennifer Cole and Francis Marriner; 13, Ann Casselman and Arnie Vilmansen.

An added attraction at the victory dance was lovely Marilyn Morris of the Ottawa Rough Rider majorettes. She performed one of her routines for us. A hearty thanks is in order to all those who made it possible for a wonderful evening.

Due to a teachers convention in Hawkesbury Friday, we had a holiday.

The October tests are completed and parents will be notified of the results as soon as possible.

The parents of those students who are not keeping up with the rest of the class will be asked to insist upon more studying at home.

The official title of the famous statue in New York Harbour is "The Statue of Liberty Enlightening the World."

BY'S LINE TODAY

People who live in glass houses shouldn't throw parties.

CRUMBS from Graham's Loaf

This is the time of year when it is hard to find a crumb from the loaf. Just about everyone has things arranged for the winter now, civic affairs are in their usual condition just before an election and besides most of the breadwinners are heading for the bush in a few days. It is even rumoured we intend to join the crowd of escapees and see what is doing around the Chalk.

For 22 years now we have shouldered the trusty musket and joined the minutemen. And for 22 years we have experienced the usual urge to go real native, let the hair grow and imagine a bear behind every tree. We have dined on a variety of food. Some of it has been passable, some has been impossible, and some would be thrown full force at the cook if we had to eat it at home. We have camped out in old, broken-down shanties, we have shacked up in high-priced camps where waitresses served the liquid lunch. We have eaten high on the hog and on occasion have been hungry enough to snap at the end of the hog as it went by.

There is still a fascination to experience in the short weeks of a deer hunt. Especially where the camps are situated in the deep bush, a long, long hike away from the usual frills of today's living. A hunter gets very close to the beginning of things when he spends long hours alone on a watch or wandering along deer trails. Contrary to some impressions, all hunters are not souses out for a continuous drink, or characters whose veneer of civilization is so thin, they are only at home in a swamp hut eating out of a stew kettle over a smoky fire.

Most of the gun-toting friends we know would not be caught dead admitting there is anything to the hunt but the hunting. Yet they flood back to the bush year after year, good luck or no luck, and wild horses, imminent additions to the family and very immediate honeymoons have very little influence on them. When the season opens they are rearing to go. The call of the wild is really not so deeply buried after all in the modern man.

We plan to get into orbit in the early hours of next Saturday morning. If all goes well and the driver keeps his eye on the Grail, we should plow to a stop in a fat water hole 15 miles in the bush west of Chalk River by the middle of the day. Then out come the seven-league boots and a long hike to camp. That hike in has certain attractions, not the least of which is an earnest attempt on the part of the hikers to lighten the load of medicinal preparations. It has been found over a long period of trial and error, that very few snakes are out at that time of year in Canada's north. However, following the dictum of an ancient hunter who has now floated to his reward, it is common practice to carry along a moderate amount of snakebite remedy. Then if the reptiles do not press too much, it is permissible to carry the medicine in Nature's flasks and throw away the man-made containers.

By this time next week we will have been out of range of a typewriter for several days. Because the public has come to expect some small effort over here in the corner of this family journal we will arrange to turn this chore over to the v.p. for the week. There is danger in the idea, like turning your back on a pot of boiling candy. But we have been living dangerously for the past few weeks, and just don't care. Wonder what the recipe-maker will come up with?

MEAT IN A HURRY

Air-minded Australia is using air transport to speed snap-frozen beef to dinner tables.

In the northwestern outback region where reliable rainfall provides some of the continent's lushest natural pastures, abattoirs are located beside airstrips and beef is flown out 150 air miles to Derby, which in pre-air days required a month's time trailing range steers at a shrinkage of 100 pounds per head.

Future plans call for packaging beef for world markets right at the airstrips. Sheep and pigs will also be processed.

The CHESTERVILLE Record

Member of Canadian Weekly Newspapers Association
Member of Ontario Weekly Newspapers Association
Member of Eastern Ontario Weekly Newspapers Association
Published every Thursday
P.O. Box 119 — Chesterville — Phone HI 8-2144
H. K. GRAHAM, Editor and Publisher

Subscription rates: $3.00 per year, anywhere in Canada, payable in advance.
United States and Foreign, $4.00 per year.
Authorized as Second Class Mail by the Post Office Department, Ottawa, and for Payment of Postage in Cash.

OPINIONS . . .
OURS AND OTHERS

More on the composite school

So much public interest is stirring about the composite school plan, it might be just as well if we brought our readers up to date on the latest developments and how they affect our editorial attitude.

Another meeting of joint boards and council members was held last Thursday night in Morrisburg. Some steps were taken to advance the matter.

Ingleside school group expressed themselves as not being interested in the project. They felt distance, new building commitments and proximity to Cornwall would not allow them to consider transporting their pupils to a Dundas county school.

Finch members had a mixed opinion to the problem. The spokesman for the group reported little or no interest from ratepayers and councilmen from the east part of the district. The western side had some reserves but felt there was little to lose, one way or other in the matter; they couldn't say "yes" or "no."

Dr J. O. Proulx was again the target and chief spokesman. He fielded some rather pointed questions with considerable adroitness. We gathered the project is his baby. The inspector was asked if the term "technical" school was not a misnomer. He admitted there might be some confusion in its use. From his explanation, we gathered all Grade 13 students will try the same exams, there will be only a small bit of difference in the revised courses from present courses. Students will receive diplomas only at the end of their completed terms. If they elect or are guided to take five years of regular academic work and through no fault of their own have to drop out at Grade 12 they will get no diploma. A board member pointed out some industries will not hire a floor sweeper now without a diploma from Grade 12. "What would happen in that case if standing was earned but no diploma given?" the inspector was asked. He didn't know.

Dr Proulx explained again the courses to be offered are not technical courses to replace academic training. As a matter of fact, in commercial work, more subjects will be added, making it compulsory to take academic subjects right through the course. In every instance the term arts and science, technical, engineering and trades means the direction courses will take throughout their life. At completion, the student can then enter arts and science, engineering, technical colleges for degrees. Trades will have offered some rudimentary skills backed by a reasonable amount of academic work.

Transportation was discussed at length. When it was pointed out that education grants only cover 16 miles each way in a straight line from the school, and the district picks up the total tab for the rest, some headshaking resulted.

A composite school would need something over 800 pupils to operate efficiently. With Ingleside and Finch out, the number is too small. The inspector raised the question of utilizing the Grade 9 students in all the sending schools right away, in order to bulk up the school population. That would help, it was felt, but then the question was asked about the guidance teachers who would do the picking and choosing among the Grade 8 students or the Grade 9's, and if they would decide what future course the student was to take. The inspector thought either the public school teachers would make the choice at the Grade 8 level, or high school teachers at early Grade 9. He seemed to think a student of 12 or 13 would be able to make up his or her mind as to a future occupation. Seems a little early for a small adolescent to decide to be an engineer.

The inspector had changed his figures a bit in the matter of claiming back dropouts, in the week between meetings. We took a dim view of a 40 per cent return. That night, his figures had dropped to a hoped-for 20- 30 per cent return.

It was the opinion of North Dundas board something should be done immediately to further the matter of either subsidy or a guarantee of pupils for a composite school.

In the light of a shortage of pupils, we think the thing should be forgotten. It seems to us the benefits offered have no economic relation to the problems of maintaining a suitable building. Unless the board can receive a hard guarantee of a set mill rate for the North Dundas tax payers from the Department of Education, the rural distances and small populations involved will rise and kill Dr Proulx's dream of a composite school for Dundas.

The hunter's ten commandments

A man behind a gun, as one behind the wheel of a car, is sometimes a bit impetuous. When the approaching hunting season draws to a close, scores of hunters will have been wounded by gunshot and many more will have met more tragic final fates.

As the Health League of Canada points out, "Hunting should and could be a safe sport for the millions who take to the woods each year. Instead, it has become in recent years a hazardous undertaking, due to breaches of gunmanship and hunting etiquette committed by careless and impetuous hunters." A study of last year's hunting accidents and fatalities prove conclusively that plain stupidity and carelessness was repsonsible. Ignorance of safety rules and careless hunting habits can lead to murder in the woods . . . at least 98 per cent of all hunting accidents each year could be avoided if every hunter could learn and observe the hunting laws which exist for a good purpose—and the fundamentals of good gun handling and hunting technique.

The following hunters' ten commandments should be rigidly enforced cautious when you go hunting this if they are to prevent accidental fatalities:

1. Treat every gun with the respect due a loaded gun.
2. Carry only empty guns into your car, camp or home.
3. Always be sure that the barrel and action are clear of obstruction.
4. Always carry your gun so that you can control the direction of the muzzle, even if you stumble.
5. Be sure of your target before you pull the trigger.
6. Never point your gun at anything you do not want to shoot.
7. Never leave your gun unattended without unloading it.
8. Never climb a tree or a fence with a loaded gun.
9. Never shoot at a flat, hard surface or the surface of water.
10. A gun, like a car, should be manipulated only by a person in full control of his faculties.

The Health League of Canada emphasizes the wisdom of meticulously observing the above simple ten safety rules for hunting. So be alert and coming season, and help prevent these careless accidents and deaths.

FRENDLEE FARM CHATS



By Lillian Allison

When the teenagers come home from school and announce a holiday on Friday because it's the teachers' convention have you ever wondered what in thunder goes on at a teachers' convention? I've wondered too and I never found out what high school teachers do at conventions until last week.

The convention was held in Hawkesbury High School this year. It's the typical, sprawling, new school, one storey high with corridors long enough that the kids could practise the half-mile dash. It's brick and glass with expensive drapes throughout and is hospital clean. We had a little trouble finding the place despite its size but we got there just in time.

To begin we had an hour of welcomes and speeches and such then we were divided into groups. History teachers in one group, science in another, math. in another and so on. The teacher who taught history and science and math. had a difficult time decision to make but I had little choice. I headed automatically for the home economics room but I found several people to talk to enroute which delayed me considerably.

When I arrived I found a dozen or so teachers seated around a big table. A very attractive lady in a velvet hat was talking and everyone was drinking something from pretty cups. The thought of a coffee break was delightful. Breakfast had been early and lunch was not scheduled until one. I crept in and got a chair at the far corner.

One of the hostesses tip-toed over with my cup. Someone else passed me a big plate of dream cake and shortbread. Via sign language my neighbour signalled someone at the opposite corner of the table to pass the cream and sugar. I signalled that I required only cream. When it arrived I poured the stuff into my cup and stirred it up. Then I took a thirsty drink. It was tea and I hate tea with cream in it. However I drank the awfulu brew like a man and managed a convincing "thank you" when it was all over.

All this time the smart-looking lady in the black velvet hat was talking I began to put the pieces together. She was with the Consumers' Branch of the Canada Department of Agriculture. She was there to explain the services her department can render to home economics teachers. She was obviously a French Canadian, with a very charming accent and a huge sense of humour. This session was going to be all right, I predicted.

She explained the function of the Consumers' Branch. It exists to help the consumer by providing free recipes, hints on canning, freezing, buying, on grades, standards, etc. It does research in the field of nutrition, preservation and so on. It also is there to help the producer. If pork, for example, begins to get too plentiful the publicity people attempt to interest the consumer in using more of it. They promote it on radio, TV and in press releases in an effort to make pork more popular with Mrs Canadian.

She mentioned the problem of keeping information up to date. A few years ago, she said, nobody ever thought of eating 2 - 2½ lb. chickens. Now they're the most popular, so recipes, barbecue sauces and such are very necessary. The quality of turkey has changed because of changing rations that are being fed so her department has to keep adjusting their informations re the cooking of turkey.

The English-Canadians and the French-Canadians have different tastes. In most recipes the French prefer more sugar than we do and this is a problem in making recipes. Someone mentioned a popular French dish — shaved maple sugar with whipped cream.

About there we got to the subject of diets and calories. Our speaker said that she had spent five months in France recently and only once did she see in the newspapers any reference to diets or dieting while here these subjects are discussed in almost every issue. The people in France, she said, are a little plumper than in North America but they seem to have the philosophy eat and enjoy life and I said "I'm all in favour of that."

She mentioned the problem home economics teachers have in trying to teach girls to do something that mother doesn't do. An example she mentioned was trying to make some people believe that it is perfectly safe to store food in the can it came in. She had been speaking to a Catholic Women's group in Quebec and had stressed the fact that the can is the cleanest possible container in which to store the unused portion of a can of fruit, vegetables or meat. Afterwards when the priest thanked her he said, "Miss Rouleau, I hope you have convinced these women that they must never store food in tin cans." How hard old wives' tales die!

Food fads die hard too. She told of ordering supper in a dining car. She asked for lobster and a glass of milk. The waiter said, "I beg your pardon." She repeated the order. "But they are poison when eaten together," he said. She insisted. He served her as if he were knowingly handing her arsenic.

Returning to Ottawa she saw the same waiter. "See, I'm here," she said. She explained that she is a dietitian and there is no truth in the fable that lobster and milk are poison. But she knew he didn't believe her.

I was sorry when Miss Rouleau's session ended.

The BIBLE TODAY . . .



Mr H. Van der Veen, a linguist and translator of the Netherlands Bible Society, who has worked for years in Central Celebes, has recently completed a translation of the Bible into Ta'e (South Toradja).

Mr van der Veen discovered how the telling of Bible stories helped him to establish an exact translation into the Toradja language. Beginning with a paraphrase of a Bible term, a word, or a temporary make-shift rendering, it becomes possible to explain this with a more exact rendering.

Thus at first "Heaven" was called Banua Bulaana Puang Matua—"the Golden House of God." In the translation of the Bible this was rendered by the loan-word "suruga" which was little known at the beginning of missionary work but gradually became more accepted.

In the story of the crossing of the Red Sea the idea of the "waters being a wall" to the Israelites was conveyed by approaching the meaning of a wall by a phrase which meant "a sandstone cliff." Later the word "tembo," meaning "brickwork," was used, though little known at first. In the Bible translation "wall" was rendered by "rinding tembo"—a brick wall.

Another difficulty was in the fact that the Timorese had no knowledge of such animals as lions, bears, camels, donkeys, mules and so on. Illustrations on lantern slides were used and when they saw a picture of a camel, the people gave it two names: "the horse with the crooked back" and "the long-legged horse." When it was explained that the camel was used to travel in the desert, a natural feature known to children from school-teaching ,they thought the best rendering in Timorese to be "the horse of the desert."

Suggested Bible Readings

Sunday, Nov. 5: Mark 10: 17-34.

Monday, Nov. 6: Mark 10: 35-45.

Tuesday, Nov. 7: Mark 10: 46 - 11:11.

Wednesday, Nov. 8: Mark 11: 12-33.

Thursday, Nov. 9: Mark 12: 1-27.

Friday, Nov. 10: Matthew 23: 1-36.

Saturday, Nov. 11: Matthew 25: 14-30.

Chesterville Teen Chics hold meeting

The Chesterville Teen Chics held their fourth meeting, featuring Fruit for Braekfast at the home of Pauline Cardinal.

The secreary Lorna Moran and President Gloria Bowman handled the meeting. There were 12 of the 13 members present.

Mrs Durning demonstrated preparing fruit for our fruit cup and Angel food cake which everyone enjoyed.

The next meeting will be held on November 11th at 10 a.m. at the home of Grace Munro.

In terms of dollar value Canada's Gross National Product has increased by 16 per cent over the past four years, but when rising prices and increased population are taken into consideration, per capita production actually has declined by about six per cent in the period.

Because of erosion of rock, Niagara Falls is estimated to have receded seven miles upriver over the past 25,000 years.

Barkley–Young

Given in marriage by her father Miss Mildred Annis Young of Riverside Heights, daughter of Mr and Mrs Clifford Young, exchanged marriage vows with Ronald Victor Barkley, foster son of Mr and Mrs Simon Harper of Chesterville.

Rev. J. Maxwell Allan officiated at the ceremony which took place at Lakeshore Drive United Church, Morrisburg. Mrs Lee Duvall was organist.

The bride was attended by her sister Miss Gail Young as maid of honour and Misses Marjorie Young and Marlene Barkley as bridesmaids.

For her wedding the bride chose a traditional full-length gown in white organza over silk taffeta fashioned with Sabrina neckline accented with lace and sequins, and lily - point sleeves. The full bouffant skirt was appliqued with chantilly lace. Her veil of tulle illusion fell from a coronet of sequins and seed pearls and she carried a cascade bouquet of red and white roses and stephanotis.

The bridal attendants were identically gowned in tones of Mediterranean blue, lavender and tangerine styled with scooped necklines, short sleeves and bell shaped skirts. They wore matching chapeaux and carried semi - cascades of contrasting chrysanthemums.

George Barkley, brother of the groom was best man. Ian MacIntosh and Gordon McLaughlin ushered the guests to their pews.

Following the ceremony a reception was held at the Legion Hall, Chesterville. The couple left for a wedding trip to Western Ontario and Northern U.S.A.

To travel the bride wore a suit of imported mauve wool blend from Italy, with matching accessories. An orchid en corsage completed her ensemble. The couple will reside at Chesterville.

SUN PUMP MAY WATER DESERT AREAS

A small metal box that turns the sun's heat into electricity to run irrigation systems for sun-rich, water-poor tropical areas was annouunced recently.

The sun pump, still under development, should be ready by 1962. It is designed to pump water from a depth of 20 feet to irrigate four acres of land with 24 inches of water a year.

Or it could supply enough well water for the personal needs of 1,200 people—enough for five gallons of water per person per day.

The sun pump was developed by Westinghouse Electric Corporation with the co-operation of the University of Wisconsin's solar energy laboratory.

The first federal government experimental farm was established at Ottawa in 1886 by William Saunders, who later worked with his son Sir Charles Saunders in the development of Marquis wheat.

Ancient History

FROM OUR RECORD FILES

40 years ago

November 3, 1921

Dr S. H. Hutt and F. E. Price left this week on a hunting trip to Nominingue, and W. O. Dixon, Dr W. A. Brown and D. Beckstead have gone to Lake Duval, Que.

• • • •

Delegates to the Sunday School convention held in Ormond on Tuesday were Miss Ella Harrison, Miss Bertha Merkley and Mr and Mrs W. N. Fulton of Chesterville Methodist Church.

• • • •

Hallowe'en was celebrated in Chesterville more sanely than usual, no willful damage being reported although the usual barricade decorated the bridge the following morning.

• • • •

Mr Harold Durant left Friday gor a two-week hunting trip in Quebec.

• • • •

Miss Gladys Feeley and Mrs Harold Faulkner, of Morewood, spent the weekend in Ottawa.

• • • •

Miss Florence Weagant entertained a few of her young friends to a very jolly Halowe'en party on Monday evening.

• • • •

30 years ago

October 29, 1931

S.S. No. 7, Finch, Honour Roll, Sr. III: Irene Sutherland, Neita McMillan, Gerald Foley, John Casselman.

• • • • •

Mr D'Arcy Flynn, Miss Eileen Flynn, Mr M. Gillan and Miss Irvine, Tarrytown, N.Y., spent the weekend with Mr and Mrs Thos Flynn.

• • • •

Miss Florence Cramer spent the weekend with Mr and Mrs Orlan Barkley, Morrisburg.

• • • •

Mr and Mrs Dan Pollock, of Riverside, visited Dr and Mrs J. Pollock, Avonmore, during the weekend.

• • • •

Mr and Mrs George McLean, Manotick, spent Sunday with Mr and Mrs A. B. Allison, of Morewood.

• • • •

Mr and Mrs Clarence Dafoe,, Massena, N.Y., spent Saturday evening with Mr and Mrs C. F. Dafoe and Sunday with Mr and Mrs Ross Dafoe.

• • • •

20 years ago

October 30, 1941

Sergeant Pilot James Douglas Woodburn, a former member of the laboratory staff of Nestlé Milk Products of Canada Ltd., has been reported missing and is presumed dead according to a cable received by his parents, Mr and Mrs Henry Woodburn, of Glen Ogilvie.

• • • •

Prize winners at the Hallowe'en party held in St. Mary's Parish Hall Monday evening were: Mrs Cornelius Kearns, Mrs M. Curran, Miss Emily Olsen, Mrs Anne Lawson, Leo Gallagher, Sheila MacMillan, Betty Lou Hummel and Lucy Carr. Music for he evening was supplied by Mr and Mrs Earl Gordon.

• • • •

Rev Mother Bernard, nursing supervisor at Brockville for a number of years, died Thursday night. The Rev Mother was formerly Miss Margaret Foley, of Chesterville.

• • • •

Mr and Mrs Howard Kittle and Arnold, Mr and Mrs Harold Durant and Elmer Merkley were guests of Mr and Mrs Maurice Beckstead on Sunday.

• • • •

Mrs Gertrude Alford, Miss Audrey Alford, Mr George Crowder and Mr and Mrs Ron Fulton and baby spent Sunday with Mr and Mrs Earl Beckstead.

• • • •

Miss Gwellda McGillvray, of Smiths Falls, and Miss Helen McDonald, of Winchester, spent Sunday with Miss McGillvray's grandparents, Mr and Mrs A. Harridine.

• • • •

10 years ago

November 1, 1951

Members of the Canadian Reserve Army came to town Sunday afternoon and threw a Bailey bridge across the creek to replace the span that collapsed last Friday morning.

• • • •

Hon. Geo. H. Challies, of Morrisburg, was unanimously chosen Progressive Conservative candidate in the provincial election for the riding of Grenville-Dundas at a convention held Tuesday in Spencerville.

• • • •

Mr and Mrs Arthur Reid and family, of Montreal, visited Mrs Catherine McQueen and sons on Sunday.

• • • •

Mrs Violet Cameron, of Cornwall, spent Saturday with Mr and Mrs Hughie Cameron.

• • • •

Mr and Mrs M. O'Shaughnessy and family were guests of Mr and Mrs Glen Markell, of Wales, on Sunday.

• • • •

Arthur Julyan was re-elected president of the Chesterville Men's Lawn Bowling Club at the annual meeting.

WOODHOUSE

IN CHESTERVILLE AT KING ST. - HI 8-2353
IN CORNWALL AT 211 PITT ST. DIAL WE 2-4832

WE'RE PROUD to Announce the Opening OF OUR NEW STORE IN CHESTERVILLE

YOU'RE INVITED TO ATTEND
AND
HELP US CELEBATE THE
OFFICIAL OPENING
ON
FRIDAY, NOVEMBER 3
ALL DAY TILL 10 P.M.

EXTRA! EXTRA! EXTRA!

Special

3-room Ensemble

3-Pce. Bedroom Set in Walnut including Double Dresser and Bookcase Bed
180 Coil Spring-filled Mattress, Slat Spring
2 Simmons Feather Pillows
Chenille Bedspread
5-Pce. Chrome Set, all colours, Arborite top
32-Pce. Glassware Set
34-Pce. Cutlery Set
52-Pce. Set of Dishes
2-Pce. Chesterfield or Davenport Set
2 Arborite Step End Tables
1 Arborite Coffee Table
1 Floor Lamp and Shade
2 Table Lamps and Shades

Reg. Price: $699.00
Now only $549.00
PLUS A FREE GIFT

LOOK

At these once - in - a Lifetime Low Prices!

Nothing Down
take up to
3 YEARS TO PAY!

At Both Woodhouse Stores

ONE ONLY—
COMBINATION RADIO AND RECORD PLAYER
By Fleetwood, Walnut — Reg. $249.00
Now $199.00
FREE SET OF DISHES

ONE ONLY—
2-PCE. GREEN CHESTERFIELD SET
Airfoam Zipper Cushions — Reg. Price: $259.00
Now $169.00
FREE TABLE LAMP

THREE ONLY—
WESTINGHOUSE ELECTRIC DRYERS
Completely Automatic — Reg. $219.00
Now $169.50
FREE ELECTRIC BLANKET

FOUR ONLY—
COFFIELD ELECTRIC WASHERS
With Timer, Automatic Pump — Reg. $199.00
Now $149.00
FREE TABLE LAMP

ONE ONLY—
MARCONI COMBINATION RADIO, RECORD PLAYER
Cabinet Model, Stereophonic, High Fidelity
Reg. $229.00
Now $179.00
FREE SET OF DISHES

ONE ONLY—
3-PCE. BEDROOM SET
Double Dresser, Chest, Bookcase Bed in Walnut with Slat Spring and Spring-filled Mattress
Reg. $279.00
Now $199.00
FREE SET OF DISHES

FOUR ONLY—
5-PCE. CHROME SETS
Assorted Colours, Stain and Heat Resistant Tops
Reg. $79.95
Now $59.00
FREE TABLE ASH TRAY

MARCONI 23" CONSOLE TV'S
1962 Models
Now only $329.95
FREE TABLE LAMP

FOUR ONLY—
2-PCE. DAVENPORT SETS
Assorted Colours, Chair Airfoam
Reg. Price: $219.00
Now only $169.00
FREE TABLE LAMP

TWO ONLY—
4-SEATER CHESTERFIELD SETS
Brown or Blue, New Danish Design
Reg. Price: $259.00
Now only $189.00
FREE TABLE LAMP

ONE ONLY — SLIGHTLY USED
21" CONSOLETTE TV
Just Like New, 30-day Guarantee
Now only $149.00
FREE TABLE LAMP

TWO ONLY—
SWIVEL ROCKERS
Acetate Covering, Very Comfortable — Reg. $44.95
Now $29.50
FREE TABLE ASH TRAY

TWO ONLY—
9-PCE. CHROME SETS
Nylon Coverings, Assorted Colours
Table Opens to 72" — Reg. $239.00
Now $179.00
FREE TABLE LAMP

ONE ONLY—
REGENT 30" ELECTRIC RANGE
Automatic, Window — Reg. $299.00
Now $199.00
FREE SET OF DISHES

REGENT OIL BURNERS
$69.95 to $99.95
Extra Special, Fully Guaranteed
FREE TABLE LAMP

THREE ONLY—
WESTINGHOUSE REGENT WASHERS
With Pump — Reg. $159.00
Now $139.95
FREE TABLE LAMP

THREE ONLY—
22" HEAVY DUTY FINDLAY ELECTRIC RANGES
4-burner, Electric Appliance Outlet — Reg. $199.00
Now $169.00
FREE SET OF DISHES

ONE ONLY—
13 CU. FT. WESTINGHOUSE 2-DOOR FREEZER - REFRIGERATOR
Individual Cheese and Butter Compartments
Reg. $429.00
Now only $389.00
FREE SET OF DISHES

TWO ONLY—
3-PCE. BEDROOM SETS
Walnut, Double Dresser, Bookcase Bed
Reg. Price: $219.00
Now only $159.00
FREE TABLE LAMP

THREE ONLY—
24" MARCONI TV's
Reg. Price: $449.00
Trade-in: $125.00
Now only: $324.00
FREE SET OF DISHES

MARCONI REGENTONE CONSOLETTE TV'S
1962 Models
Now only $299.95
FREE TABLE LAMP

THREE ONLY—
15 CU. FT. WOOD'S FREEZERS
550 Lbs. Capacity, with Safety Alarm
Fully Guaranteed
Extra Value at $269.00
FREE SET OF DISHES

Beautiful PIANO
Famous Manufacturer, Rich Walnut Finish, Free Tuning if Needed — Reg. $845.00
Now $745.00
FREE SET OF DISHES

At Both Woodhouse Stores

FREE GIFTS FOR EVERYONE

No Purchase Necessary!

- EXTRA FREE GIFTS WITH EVERY PURCHASE!
- **FREE Refreshments** WILL BE SERVED AT BOTH STORES!
- **FREE Transportation** TO YOUR NEAREST WOODHOUSE STORE!

JUST CALL
Hillcrest
8-2353
or
WE 2-4832
IN CORNWALL

USE
WOODHOUSE'S
Convenient Layaway Plan

START YOUR CHRISTMAS SHOPPING NOW
DURING OUR GRAND OPENING CELEBRATION
AT BOTH WOODHOUSE STORES

Fall Commencement N. S. D. High School

The Fall Commencement of North Stormont District High School was held in the school auditorium on Thursday evening October 26th.

The commencement opened with O'Canada, and a welcome by Miss Lana Marcellus.

Intermediate certificates were presented by Mr Lloyd Ferguson to: Diane Boisvenue, Carolyn Connelly, Pauline Dame, Alex Ferguson, Carol Ferguson, Douglas Graham, Sheila Hill, Lois Hutt, Carol Jackson, Judy MacGregor, Sandra MacMillan, Katie McRae, Bart Marjerrison, Gordon Marjerrison, Ann McCorriston, Sterling McElheran, Sharon Montgomery, Carol Morgan, Joanne Moran, Carolyn Shannon, Alan Thompson, Sharon Walker.

Secondary school Graduation Diplomas were presented by Mr J. Ouderkirk to: Marilyn A. Brownell, Doreen I. Cameron, Gail N. McCorriston, Garry R. Nugent, Patsy O'Donohue, James E. Pevere, Neil J. Richer, Marjorie J. Waldroff.

The chairman's remarks were by Mr Roy Rupert who, in speaking, regretted that the school board were unable to be present due to several other events.

Miss Brenda Marjerrison gave the Valedictory address.

Secondary school honour graduation diplomas were presented by Mr Roy Rupert to: Audrey M. Casselman, William F. MacMillan, Brenda M. Marjerrison, Elgin D. Montgomery, Heather G. Simmons, Colleen F. Sloan.

Proficiency Awards for 1960-61 were presented: Grade 9, Jean Dunbar, Sandra Price, Marlene Sproule. Grade 10, Sheila Hill, Katie MacRae. Grade 11, Lorraine Hill, Elizabeth Marjerrison. Grade 12, Marjorie Waldroff, Gail McCorriston.

Mr Egan, principal, gave a very interesting talk on changes in the school curriculum. The commencement closed with God Save The Queen, after which, lunch was served.

Friendly Circle holds October meeting

The October meeting of the Friendly Circle of St. Luke's church, Finch, met on Tuesday last at the home of Mrs Hector Gillies with Mrs Gillies at the piano.

Mrs Carl Waldroff and Mrs Ellery McMillan were in charge of devotions and lunch.

The president, Mrs G. MacIntyre presided for the remainder of the meeting. Minutes were read by the secretary, Mrs Waldroff and old and new business discussed.

A cheque of $5.00 was received from the Standard Freeholder stating the Circle had won fourth prize in the recipe contest.

A reading on "What goes on around the house" was read by Mrs Waldroff and Mrs MacMillan conducted a quiz contest, it was won by Mrs Harold Marcellus.

It was decided to denote six pictorial plates of St. Luke's church to the bazaar. Several Canada Packer labels were handed in and sorted and wrapped.

Mrs Harold Marcellus moved a vote of thanks to Mrs Gillies for the use of her home and the lunch committee and meeting closed with the Lord's prayer.

ROOM TEMPERATURE GOVERNS SLEEP

Scientists have dreamed up a new idea for curing insomnia — controlling night-time temperatures to match a person's sleeping characterisitics. According to researchers there is a definite relationship between bedroom temperatures and how well we sleep.

Controlling night-time atmosphere enables us to fall asleep more easily with the result that we then enjoy a deeper, more useful sleep throughout the night.

Bride-elect feted at shower

Miss Helen Morrow, of Winchester Springs, whose marriage takes place in the near future to Charles McConnell, Ingleside, was guest of honour at a miscellaneous shower held in the Orange Hall, Winchester Springs.

Hostesses for the occasion were Mrs Keith Munro, Mrs Hubert Hess, Mrs Lyle Hess, Miss Clara Holmes and Miss Lois Henderson.

Miss Morrow was presented with a corsage and escorted to a decorated chair. Mrs Munro read an address to the honoured guest followed by the presentation of gifts. Mrs Morrow and Mrs McConnell assisted the bride in opening the gifts.

Mrs Myrtle Morrow, who now resides in Winchester, and her daughter, Miss Betty Morrow, were also honoured on this occasion. They each received gifts from friends and neighbours.

Hostesses were Mrs Otis McMillan and Mrs Irwin Casselman. The address was read by Mrs Earl Munro.

Presbyterian W.M.S. and Ladies' Aid hold regular meeting

The W.M.S. and Ladies Aid meetings of the Presbyterian church were held at the home of Mrs L. Marcellus on October 12 at 8 o'clock.

The W.M.S. meeting opened with call to worship by Mrs L. Marcellus followed by prayer by Mrs L. Heagle, hymn 590 and scripture reading by Mrs H. Loughridge.

Roll call was answered with a thanksgiving poem by 12 members. Minutes were read by Mrs L. Feeley, approved by all and signed by Mrs L. Morcellus.

The thank-offering was taken and dedicated. The sunshine money was also handed in and a Thanksgiving reading by Mrs G. Crawford.

Business was discussed. The C.O.C. report was given by Mrs S. Allen and Home helpers by Mrs H. Greer.

The Ladies Aid opened their meeting with Roll Call by 12 members. Offering was taken, minutes were read by Mrs L. Marcellus, approved by all and signed by Mrs H. Greer.

Business was discussed. The meeting closed with prayer by Mrs L. Marcellus, after which a delicious lunch was served by the committee and a sociable time was had by all.

The hostess was thanked by Mrs H. Loughridge.

Regular meeting Crysler W.I.

The regular meeting of the Crysler W.I. was held at the home of Mrs Barry Armstrong.

The president, Mrs Begg opened the meeting with the Mary Stewart Collect and the Lord's Prayer. The motto was "He who works with Nature works with God".

The roll call, a recipe for a cheese dish was answered by fourteen mebers.

A farewell letter was read from Miss Pritchard. A letter was read on the conditions in Hong Kong, where our Institute's adopted child, Lee-Nia-Yei lives. Five dollars was sent to her as a gift.

Mrs E. Ouderkirk and Mrs C. Johnstone were elected as delegates to go to the Ottawa Convention.

Acknowledgement cards were received from Mrs C. Burd, Mrs Grandaw and Mrs C. Johnstone.

A humorous reading was given by Mrs Miles Johnstone. Mrs Begg thanked Mrs Armstrong for the use of her home. The meeting closed with "The Queen."

A contest was won by Mrs Miles Johnstone.

A dainty lunch was served by the hostess.

FIRST IN LUMBER

The use of cedar — oiled and fragrant — was universal in the great temples of ancient Greece, Rome and Jerusalem. King Hiram of Tyre, who furnished much of the wood for the temple of King Solomon, is generally regarded as the first great lumber merchant.

United C.G.I.T. groups elect officers

Trinity United Church C.G.I.T. group held the first meeting for the new year on Wednesday, October 18. There are two groups this year, the senior group led by Mrs Eric Casselman and the intermediate group by Miss Ann Henry.

Election of officers was held for the combined group after which the groups separated and held their own election of officers.

Archie H. MacMillan

Friends and relatives were shocked and saddened to hear of the death of Archie H. MacMillan who passed away at his home in Berwick.

Mr MacMillan, a son of the late Alexander E. MacMillan and his wife, Mary Webb, was born in Finch Township on July 8, 1903.

In early life he had spent some time working as an agent for the Canadian National Railroad. For the last 19 years he had been an employee of Kraft Foods, Berwick.

Survivors include one sister, Mrs Henry Ouderkirk, of Crysler, and two brothers, Daniel, of Tupper Lake, N.Y., and James, of Barwick, Ont.

The funeral was held from the Brownlee Funeral Home to St. Paul's United Church, Berwick, with the Rev D. L. Gordon, of Morewood, conducting the services. Pall bearers were Glendon Casselman, Beryl McIntosh, Douglas Ouderkirk, Douglas Pilon, Walter Smirle and Ronald Beehler.

Many beautiful floral tributes surrounded the casket, a silent tribute to the esteem in which the deceased was held.

Relatives and friends attended the funeral from Barwick, Ont., Tupper Lake and Potsdam, N.Y., Prescott and surrounding communities.

Interment was made in the family plot in Finch Cemetery.

St. Paul's United Church celebrates 75th anniversary

St. Paul's United Church, Berwick, celebrated its 78th Anniversary on Sunday, October 22nd.

Guest Minister, Rev. D. L. Gordon of Morewood, took morning and evening services. Mrs Archie Coulthart of Morewood rendered two beautiful solos in the evening, with Mrs Mac Thompson as organist.

On Tuesday evening an anniversary supper was held in the community hall. About three hundred and fifty attended.

Finch C.G.I.T. holds regular meeting

The Finch Friendship Circle C.G.I.T. held their regular meeting on October 19 in the church hall.

The meeting was opened with the C.G.I.T. purpose and hymn. The minutes of the last meeting were read and the roll call was answered by 13 members.

The next meeting is to be in the form of a Hallowe'en Party.

Sandra Price and Lois Hutt conducted the worship service. The handicraft project was given out. The meeting closed with Taps.

FINCH FARMERS WINNERS AT WINTER FAIR

Ottawa Winter Fair winners in Ayrshire classes headlined a couple of Finch breeders again this year.

Roy Simmons came home with a Junior Champion Female ribbon and Don MacIntyre again proved unbeatable with his Sunnydale Alice 7. For the fifth consecutive year the cow was awarded Grand Champion honours. Her 2-year-old daughter was classed Reserve Grand Champion. The MacIntyre herd came up with 12 firsts in the Ayrshire classes and Don was awarded a Premier Breeder plaque as a result.



do you want to make more money?

WELL DON'T WASTE TIME ON THAT OLD AND TROUBLESOME CHAIN SAW

TRADE NOW ON A BRAND NEW PIONEER CANADA'S NO.1 CHAIN SAW



6-20 224.50

complete with TWO 16" chains

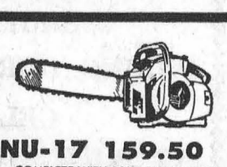

NU-17 159.50

COMPLETE WITH 12" ATTACHMENTS

PIONEER SAWS LTD.

BOGART MOTOR SALES

CHESTERVILLE — ONT.

Phone HI 8-2488

General Motors is Proud to Present-

ACADIAN

The Distinctive Crest of Acadian



Beaumont 4-Door Sedan

Here is a car excitingly new and refreshingly different, created by General Motors to satisfy, and satisfy completely, those Canadians who want moderate yet family-sized dimensions—ample room for six adults, with plenty of legroom, headroom, hiproom and doors that let you in and out with ease.

Acadian has been precision-engineered, quality-built and exhaustively tested to meet the highest standards of excellence. Its low price and economy of operation make it thrifty to own. Its spirited performance gives you quick response in traffic and effortless cruising on the highway.

Pert and practical in design, tasteful in appointments, refined in every detail, Acadian has a versatility that sets it apart.

Proudly, then, we present this totally new car—Canadian in name, Canadian in style, Canadian in craftsmanship—the Acadian from General Motors.

ACADIAN

WITH ALL THE THINGS YOU WANT IN A FAMILY-SIZED CAR!



2 GREAT SERIES!

economical INVADER series & elegant BEAUMONT series

A WIDE CHOICE OF MODELS INCLUDING 4-DOOR SEDANS, 2-DOOR SEDANS, A 2-DOOR HARDTOP, STATION WAGONS AND THE SNAPPIEST OF CONVERTIBLES!

CHOOSE THE POWER THAT SUITS YOU BEST! Frugal 4 or thrifty 6-cylinder! Both are great performers—and both of them thrive on regular gas!

STANDARD EQUIPMENT? Acadian has it all—and then some! For a few pennies more, enjoy luxuries like Power Steering, Power Brakes, Positraction performance axle, Radio!

FEATHERLIGHT NEW STEERING SYSTEM! Park effortlessly in the city, the freedom of the road on the highway—thanks to Acadian's positive Ball-Race steering!

ACADIAN'S BRAKES STOP YOU SAFELY AND SURELY! This new car has big, man-sized brakes—air-cooled for constant driving safety—that stop you evenly, quickly!

NEW COLORS AND UPHOLSTERY DESIGNS! Choose from a whole new range of decor designs and colors—all in popular hard-wearing fabrics!

HERE'S REALLY RELAXING COMFORT FOR 6 ADULTS! Cradled in Body by Fisher, naturally! Deep seats, generous roominess, wide-opening doors—you'll love it!

A GREAT NEW RIDE YOU'LL REVEL IN! New coil suspension in front—new Mono-Plate single-leaf springs in the rear—ride you along in smooth, quiet comfort!

TRANSMISSIONS THAT TAKE ALL THE WORK OUT OF DRIVING! That's the joy of Acadian's all-Synchro-Mesh transmission! Powerglide Automatic is available at extra cost with 4 and 6-cylinder engines!



Invader Station Wagon



Beaumont Convertible

Find out about Acadian . . . smooth ride, sleek looks, sensible economy— FAMILY TRANSPORTATION AT ITS BEST . . . at your local Acadian dealer's!

ACADIAN

A GENERAL MOTORS VALUE A-162D

WERT'S GARAGE LIMITED

MAIN STREET

CRYSLER, ONTARIO PHONE YU 4-2280



Mr. J. A. Morris, a director of the Ontario Weekly Newspaper Association and editor and managing director of the Prescott Journal, left Montreal with Mrs. Morris last week for a tour of Canada's West Coast and a six-mile-high view of Canada from the air. The Morris' left Montreal by Trans-Canada Air Lines' DC-8 jet Sept. 14 to visit Vancouver and Victoria, B.C. They returned Sept. 18. Mr. Morris will be doing a series of articles, with photos, on the West Coast and his flying trip across 2,500 miles of Canadian countryside. Mr. and Mrs. Morris are shown here with TCA stewardess Beverly Silvestri — and the Prescott Journal, of course.

Australia's war with the kangaroo

Australians have declared war on their national emblem, the kangaroo.

The marsupial kangaroo, one of the most primitive animals left on earth, has survived on the island continent of Australia for millions of years.

Second lowest animal on the evolutionary scale, the kangaroo with no means of protecting itself from more advanced animals, has survived "down under" because of a geological freak. The land bridge connecting Australia with Asia sank beneath the ocean, leaving the marsupials on an island haven where they had no natural enemies. (Marsupials are primitive animals which bear living young, rudimentarily formed, which they nurture in a pouch until maturity.)

After the colonization of Australia in 1778 by England, the kangaroo faced its first real enemy: man. Many 'roos were shot for meat and clothing by the early settlers, until the introduced domestic animals began to multiply. During the past fifty years, Australians have developed a national affection for their unique native fauna and protective laws have been in force.

But Australia's chief source of income comes from wool, which grows in the backs of her 150 million sheep. The sheep eat grass on vast grazing properties (many of them hundreds of square miles in area) throughout Australia. The kangaroos also eat grass. They invade graziers' paddocks. It has been estimated that there are nearly as many kangaroos as heep in Australia.

This has lately caused the sheep graziers to press for an extermination campaign against the kangaroos, which they claim are halving the nation's wool cheque (£295,652,526 in 1959).

After years of fighting with animal conservationists, graziers have succeeded in having kangaroos taken off the list of protected animals throughout inland Australia, although in closely settled coastal regions where they are already scarce, kangaroos are still protected.

Professional kangaroo shooters have been engaged to get rid of the animals. Sporting shooters have flocked into the "outback" to shoot kangaroos and bring home beautiful skins to be made into rugs or fancy leather.

Some professional shooters kill up to fifty kangaroos per night (most shooting is done in the cool evening, when the animals graze (inland daytime temperatures reach 115 degrees and higher). They average ten shillings (Australian) per skin and lately they have begun selling the carcasses to mobile refrigeration unit operators, who fill up their trucks and drive back to civilization to sell the frozen carcasses.

The meat is sold to Australian housewives and is exported to the U.S.A. and Asia. Kangaroo tail soup, a "down under" delicacy, is being tinned and shipped to the United Kingdom, Europe and the U.S.A.

Shooters get about ten shillings per carcass (weight averages eighty pounds) in addition to their ten shillings for the skin. They work only about six months of each year, during the Australian winter; in summer it is too hot to work, skins are in poor condition and carcasses are thin due to scarcity of grass. But they earn enough to holiday at expensive coastal resorts in tropical Queensland during the rest of the year.

Despite the fact that countless thousands of kangaroos are being shot now, the destruction is not fast enough for the sheep graziers. They are clamouring for the government to finance a germ warfare campaign like the one which wiped out Australia's rabbits (another grass-eating pest which reached plague proportions until exterminated).

Conservationists and many citizens who still have a soft spot in their hearts for their unique natives are fighting this move. No one is sure yet of the fate of the kangaroo, but it is likely they may in future years have disappeared from the earth like the American bison and Africa's once famous birds of paradise.

Albert E. Morris

Neighbours and friends of the Maple Ridge area were saddened to learn of the sudden death of a respected citizen and neighbour in the person of Albert Everten (Evert) Morris at his home. He was in his 57th year.

The late Mr Morris had resided at Maple Ridge for the past 16 years. In 1932 he married the former Mabel Jackson who survives.

Funeral service was conducted from the Vice and Craig Funeral Home to the Wesleyan Methodist Church, of which Mr Morris was a member, by Rev W. D. Mack, assisted by Rev J. Weaver and Rev H. Kielty, Ottawa. Mrs Sheldon Robinson sang "The Last Mile of the Way."

Surviving, besides his wife, are one daughter, Mrs Bedford Robinson (Evangeline) of Waltham, Quebec; two sons, Joseph and Carmen, both of Winchester, and grandchildren Bonnie Morris and Cathy Robinson.

Also surviving are one brother, George, of Franktown, and eight sisters, Mrs H. Hurlbert, of Brockville; Mrs M. Sellack, of Maitland; Mrs B. Simzer and Mrs M. Moore, Prescott; Mrs T. Eadie, Ottawa; Mrs R. Douglas, Manotick; Mrs G. Fairbairne, Bancroft, and Mrs H. Delottenville, of Pembroke.

Inerment took place at the family plot at Maple Ridge Cemetery. The pall bearers were Ron Fulton, Ross Young, Lloyd Gray, Harvey Derby, Rowatt Jones and Ray Irven.

Many floral ributes testified to the high esteem in which the deceased was held.

Mrs Lillian Allison chairs panel discussion

Mrs Lillian Allison, third vice-president of Ontario Women's Liberal Association, chaired the panel discussion on "Organization" at the fall meeting of the Association in Toronto. Women from Liberal ridings all over Ontario attended business sessions and the workshop organization.

Highlight of the meeting was the luncheon address by Maurice Sauve, of Montreal. As director of public relations for the Quebec Liberal party he related how women helped to bring about the political upset in that province in 1960.

OSNABRUCK CENTRE

Mrs Eva Dillabough returns home

Mrs Eva Dillabough, who spent the past few weeks visiting with friends in Caledonia, N.Y., and Prescott, has returned home.

Local News

Mrs George Ware, who was a patient at Winchester Memorial Hospital, has returned home.

Mr and Mrs Karl Cryderman and children, Kemptville, spent Sunday with Mr and Mrs W. E. Stewart and family.

Douglas Cryderman, of Ottawa, spent the weekend at his home here.

Mr and Mrs W. E. Stewart and Mrs P. Ariola spent a few days visiting with friends at Welland.

BUILD SHELVES WITH HAND TOOLS

You don't have to have power tools to add needed storage space in your home. Anyone who owns and can use the ordinary hand tools can build a set of shelves, and more shelves are an answer to a lot of home storage problems.

Most lumber dealers handle ¾-inch pine shelving in stock lengths of 8, 10 and 12 feet, and in 8, 10 and 12-inch widths. If you want to back your shelves, cut the backing from thin hardboard or plywood. If you decide you don't need any backing, but think the shelves need bracing, fasten two ½-inch wood strips diagonally across the back.

You can use finishing nails to put the boards together; or, for stronger joints, use screws. Countersink nails with a nail set; set screw heads in shallow, drilled holes. Fill holes with plastic wood, a little over full. To further assure a smooth, professional finish, check boards for cracks, gouges and other defects. Fill these, also, with plastic wood, again a bit over full.

When filler has hardened, sand flush and smooth. Then give the boards and over-all sanding with medium-fine sandpaper. Follow with a wash coat of shellac, diluted half and half with denatured alcohol. When dry, smooth lightly with fine steel wool. Finish with an enamel undercoat and a final coat of enamel.

CHECK TILE WORK IN STOCKING FEET

Your stocking feet can come in very handy when laying asphalt or vinyl tile on a concrete basement floor. No concrete slab can be precision flat. After floor tile is laid, you can detect every slight uneveness of the underlaying concrete by feeling the edges of adjoining tiles. Where the two surfaces of two tiles are not completely level, stand on the highest tile in your stocking feet and the warmth of your feet will soften the tile just enough to cause it to go down without cracking.

Professionals, when they lay asphalt or vinyl asbestos tile, eliminate such rough joints by going over the floor with their hands and a blow torch. But when you install your own floor covering you can perfect the job by making a game out of it in your stocking feet.

STRANGE BELIEFS CAUSE ACCIDENTS

What's your attitude toward farm safety? If it fits any one of the following "strange beliefs", your chances of having an accident are higher, says Hal Wright, Farm Safety Specialist with the Ontario Department of Agriculture.

Here are the four most common "strange beliefs" about accidents.

"My number was up" — the fatalistic attitude. If this theory were true. it would be a waste of time to try and fight the inevitable.

"An accident is punishment." If this were a fact, the so-called "sinners" would have an alarming frequency of accidents, while the "saints" would be accident free. This is not so!

"Taking chances is showing bravery." The mere act of taking a chance does not denote bravery. Taking unecessary risks usually indicates foolhardiness.

"It always happens to the other fellow." Are you a special person that you can take any kind of dangerous risk without being caught? Talk with accident victims — they didn't expect to get hurt either.

Accidents are not unavoidable, inevitable, a matter of luck, pre-determined, or the price of modern living. But unless people forget these strange beliefs, they might as well give up the battle for a safer life.

NOW IS THE TIME FOR CAULKING JOBS

Like a boat, a house must be watertight. A good roof is not enough. Water blown into cracks around the frames of windows or doors and freezing can cause serious damage. You won't have much of a house left if you let this go on. A good caulking job is the way to prevent it.

Caulking is especially important where shingles or siding meet masonry work. Also, wherever wood overlaps brick or cement, you have a potential trouble spot.

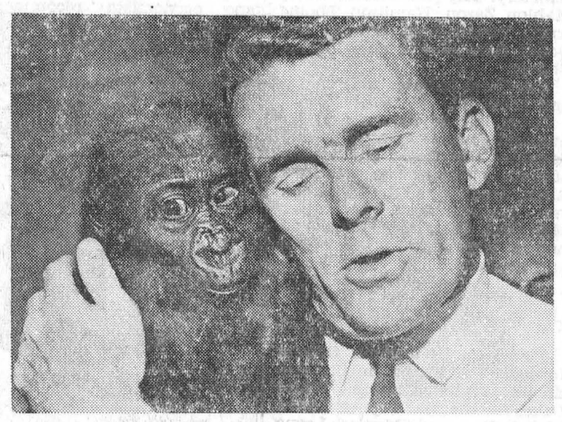

STEVE BLOOMER—Steve Bloomer, host of "This Living World," is seen with a baby gorilla, born in the Congo jungle and recently imported to Canada from Hamburg, Germany. "This Living World," a program showing the wonders and mysteries of the natural world, is seen Saturdays on the CBC-TV network. During the fall and winter, the show will make frequent visits to the Granby, Que., zoo, where the gorilla will be housed, to check on its progress in adjusting to the new environment.

LONG HIKE

A German shepherd dog, in the tradition of faithfulness, has returned to his master by hiking the 300-mile width of mountainous northern Italy.

The dog, Tarzan, was given to a sailor a few months ago by Gianni Terret. Sailor and dog rode a tanker around the Italian boot and up the Adriatic coast to Trieste.

Tarzan disappeared soon after the tanker put in at Trieste.

Terret was walking by a pool he often visits in Genoa, when Tarzan rushed up to him, barking joyously.

The six-year-old animal had lost a lot of weight and was speckled with mud.

STICKING DOORS ARE EASY TO FIX

One of the most common household problems, especially in a newly-built house, is sticking doors which may result from warping, shrinking of the frame or from dampness.

To make repairs it may be necessary to lift the door off its hinges. When the door is being removed, the pin on the bottom hinge should be taken out first. The reverse order should be followed when replacing the door, first placing the weight on the top hinge for ease of handling.

If the door binds along the hinge edge the trouble can sometimes be corrected by simply placing pieces of cardboard, known as shims, underneath the hinge.

If the door has sprung inwards or outwards between the two hinges, fitting an additional hinge in the centre may be the solution.

If a door binds at the top or bottom the edge will have to be planed to permit proper clearance. Planing the top edge can usually be done without removing the door, unless binding occurs at a point which cannot be reached with the door in position.

Binding points are indicated by noting where the paint has been scraped off.

PARROT LIKE AN OWL

Wise as an owl and friendly as a parrot—that is the reputation of the kakapo, a flightless bird that has now been re-discovered in one of New Zealand's national parks.

A bird peculiar to New Zealand, the kakapo has the body of a parrot, but the face of an owl as well as its nocturnal habits. About two feet long, it is brightly coloured in green with yellow and black markings.

Said to be affectionate and playful with human beings, it is also highly intelligent. Indeed, there is a Maori legend of a "kakapo parliament—which held a session every winter. It tells of the birds gathering in huge numbers, and after a tremendous hubbub of chattering, dispersing in small groups as if returning to their constituencies.

ANCIENT AREA

The high moorland known as Exmoor in England's Devon and Somerset counties is dotted with prehistoric earthworks.



S.G. BLACK
HEATING OILS GASOLINE MOTOR OILS GREASES
KLEEN-FLO
"SERVICE IS MY BUSINESS"
PH.107 WINCHESTER

GOOD NEWS!
AT LANNINS "HOME CENTRE"

Nothing down, nothing to pay until May, 1962, on your Modernization and Remodelling jobs. Our budget terms will please you.

BUY YOUR GARAGE NOW
AS LOW AS
$298.

Treat your car to year-round protection and improve the appearance of your premises. Single or double available. Package includes "Precision-Built" wall panels, precut roof rafters, steel overhead door, ⅜" plywood roof sheathing, nails for erection, and 210-lb. shingles—all A-1 quality. Plan can be modified to suit your requirements.

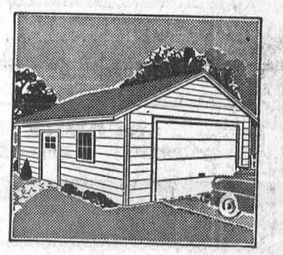

FREE ESTIMATES ON KITCHEN REMODELLING

Winter-Seal ALUMINUM COMBINATION WINDOWS AND DOORS

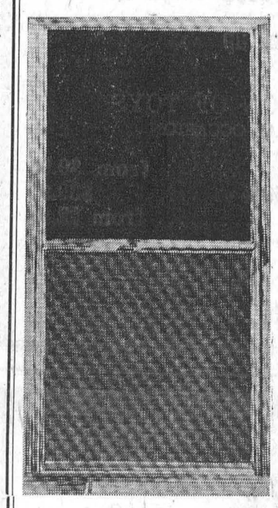

Save $$$ with cold-weather protection. The Winter-Seal combination windows and doors are what you have been looking for in winter protection. Ask us to measure yours and install them too. Order now and start saving fuel immediately.



Let us help with your plans for a new or remodelled kitchen. Ask for our free "Guide to Kitchen Planning."

NEW ROOMS FOR OLD SPACE

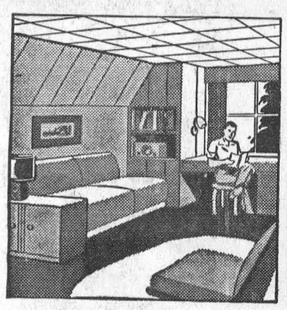

Attics, basements, and other unused space can be economically converted to enjoyable living and recreation areas. Free estimates on the cost of converting it to exactly the way you want it.

Pay and Take SPECIALS
Mineral Insulation:
2" Batts $42 per 1000'
3" Batts .... $55 per 1000'
Pouring Wool:
5 Cu. Ft. .... $1.10 per bag
While Stock Lasts:
¼x4'x8' Sanded Waterproof Firply .. $2.99 Sheet
3/8x4'x8' Waterproof Firply Sheathing: $3.10 Sh

A. S. Lannin
LIMITED
LUMBER MANUFACTURERS
MILLWORK, BUILDER'S SUPPLIES
WINCHESTER - PHONE 48

Our MASTER PLUMBER
WE HAVE HEATING SYSTEMS THAT ARE REALLY "IT" THEY KEEP YOUR HOME SO WARM AND FIT !!!



W. F. CROSS
PLUMBING — HEATING
BUS. HI. 8-2191
RES. 8-2890. CHESTERVILLE

FAMILY STYLE ENTERTAINMENT
Winchester
DOORS OPEN 7:00 P.M. CONTINUOUS FROM 7.30

Saturday Evening Show Starts at 7.30 p.m.

THURSDAY, FRIDAY, SATURDAY NOVEMBER 2-3-4
"THE BIG SHOW"
In Cinemascope and Colour.
Starring Esther Williams and Cliff Robertson

MON., TUES., WED. NOVEMBER 6-7-8
"THE FIERCEST HEART"
ADULT. In Cinemascope and Colour.
Starring Juliet Prowse and Stuart Whitman.
"THE SEPTEMBER STORM"
Cinemascope and Colour. Joanne Dru and Mark Stevens.

THURS., FRI., SAT. NOVEMBER 9-10-11
"WILD IN THE COUNTRY"
ADULT. In Cinemascope and Colour.
Starring Elvis Presley, Hope Lange, Tuesday Weld.

WOODWORKING Plant



For Quick Sale: $10,500.00

Equipped with Ten Pieces of Equipment
Large Apartment, Second Floor
or
Rent Building, Equipment and Apartment: $125
WITH OPTION TO BUY

448 Simpson Rd., Ottawa — Ph. RE 3-6462
5-2

Mrs Oliver Smyth, district president guest speaker at Chesterville W.I. meeting

Mrs Oliver Smyth, District President was the guest at the October meeting of Chesterville W.I., which was held in the community hall on Wednesday at 8 p.m.

The business meeting was conducted by Mrs Myles Merkley, president, assisted by Mrs Dalton Docksteader, secretary. Mrs Eric Casselman was pianist.

A five dollar donation to C.N.-I.B. was approved on a motion by Mrs Eric Casselman, seconded by Mrs Keith Graham.

Mrs Fay Shaver and Mrs Alf Jarvis agreed to organize a canvass for the March of Dimes, in January.

Members from the Winchester and Morewood branches were present to extend their welcome to Mrs Smyth, who was introduced by Mrs Merkley. Mrs Smyth spoke briefly on Institute matters and gave an inspirational paper on "Living." Mrs O. L. King thanked the speaker and presented her with a gift.

All present were glad to hear from Mrs John Sutherland, Past District President, who is visiting in the neighbourhood at present.

Mrs C. A. Graham was accompanist when six high school girls sang two delightful numbers. The girls were, Lorraine Brownlee, Helen Merkley, Carol Merkley, Ann Casselman, Susan Graham and Melanie Fyke.

Mr Keith Graham showed slides taken during trips to the Maritimes and British Columbia. He was thanked by Mrs Ed Smith and presented with a gift.

Lunch followed which was served by the committee in charge from an attractively arranged table centered by a bouquet of mums which were the gift of Mrs Cam Thompson.

The convenors for the programme were, Mrs Lorne Thompson and Mrs Ed Smith who were assisted by Mrs Walter Carruthers, Mrs Roy Styles, Miss Abby Bogart and Mrs Richard Casselman.

Holmes Livestock Exchange Ltd.
(Owned and Operated by Irwin Holmes)
Commission Sales Every Tuesday
Top springers, $305; bulls, $17.60 cwt; top steer, $21.85 cwt; beef cows, $12-$15.50 cwt; calves, $25-$31.50 cwt; sows, $12 cwt; pork, $21.25 cwt; weaner pigs, $10-$12.25 each; feeder pigs, $18.60 each.
Springers and Milk Cows Sale—Starts at 2.00 p.m.
Calves, Pigs and Beef from 6.00 p.m.
Good Restaurant Facilities — For Further Information Call
Business 381 — Residence 150J2
M. Zeron, Auct. — For Trucker Phone: G. Heagle, HI 8-2938
5t1

MINUTE STEAK
69c lb.
5-LB. LIMIT
ONE PURPOSE—"TO SERVE YOU WELL"
MARCELLUS MEATS
AND LOCKER STORAGE
PHONE HI 8-2324 — CHESTERVILLE

SILVER STAR STORE
Dream Whip ..... 2 boxes for 55c
Pumpkin Pie Filling ..... 2 28-oz. tins, 43c
Carnation Milk ..... 7 16-oz. tins, $1.00
Toastmaster Seasoned Bread Stuffing 21c
Kam Meat ..... can, 45c
David Cookies ..... 2-lb. pkg., 69c
GEORGE LAFLAMME
KING STREET Phone HI 8-2822 CHESTERVILLE

CHESTERVILLE PLAY PEN
— PHONE HI 8-2833 —
SNOW SUITS
$6.95 and up
GOOD SELECTION OF TOYS
FOR THAT SPECIAL OCCASION
Strollers ..... from $9.95
Crib and Mattress, complete $39.95
Dresses ..... from $2.98
CHESTERVILLE PLAY PEN
Mrs Al Kilby, Prop.

BULK
Your Co-Op has bought a new truck and equipment to handle bulk grains and feed.
Farmers who wish help and information as to building their own bulk bins contact the Co-Op.
Pick-up and Delivery: $2.00 per Load
PATRONIZE YOUR CO-OP AND SAVE THROUGH DIVIDENDS
Chesterville District Co-Operative Inc.
Chesterville: HI 8-2377 — Finch: YU 4-2450

Carrie Armstrong

On Monday morning, October 16th there peacefully passed away at the Brockville General Hospital a most loved citizen in the person of Carrie Armstrong in her 64th year.

Carrie Armstrong was born on March 5, 1898 at Dunbar, of the late Mr and Mrs J. H. Merkley. On February 14, 1917, the deceased married Charles Armstrong.

She was an active member of the W.A. also a loyal choir member and spent many passing hours composing poetry.

The remains rested at the Fitzsimmons Funeral Home. The funeral was conducted at St. John's Anglican church, Iroquois by the Rector, Rev. F. Weegar assisted by Rev. W. L. Thomas of Winchester.

Interment was in St. John's cemetery. The pall bearers were, Mahlon Zeron, Hamilton Thompson,, Vivian Ault, Edward DeBoard, Arza Shaver and Charles Shaver.

The floral tributes were many and beautiful.

Those left to mourn are her husband Charles Armstrong, one daughter Mrs Roger Guillimette (Dorothy) Gananoque, two sons Allan, Iroquois, Clare Montreal, two grandchildren, one sister Mrs Oral Casselman (Rowena) and a large number of nieces and nephews.

Campbell–Peever

Standards of autumn flowers formed the stting in St. Andrew's United Church, White Lake, for the marriage of Louva Mae Peever and Bernard Lorne Campbell.

The bride is the daughter of Mr and Mrs Mervin Peever, of Arnprior, formerly of Cornwall, and the groom is the son of Mr and Mrs R. J. Campbell, White Lake, Ontario.

Rev W. M. Bridges officiated at the double ring ceremony. Mr and Mrs E. Winter, aunt and uncle of the groom, of Cobourg, were soloists and organist was Miss Anne Halpenny, Antrim.

The bride was attended by Mrs Rita Russell, matron of honour, and Miss Faye Peever, cousin of the bride, and Miss Betty Cunningham, cousin of the groom, were bridesmaids.

Given in marriage by her father, the bride chose a floor-length gown of delustred satin. The fitted bodice was designed with lilypoint sleeves and a yoke of embroidered lace extending to the waist. The full skirt swept to a chapel train. Her fingertip veil of tulle edged with French lace fell from a silver tiara studded with rhinestones. She carried a cascade bouquet of red sweetheart roses, stephanotis and ivy.

The attendants wore dresses of peau de soie in autumn shades of gold and green with matching coloured accessories and they carried bouquets of yellow roses and bronze chrysanthemums.

Fraser Arnold, Westport, was best man and ushers were Robert Campbell, brother of the groom, of White Lake, and David Peever, cousin of the bride, of Kinburn.

The bride's mother wore a blue lace ensemble with matching accessories and a corsage of pink roses.

The mother of the groom wore a brocade jersey dress of green with black velvet trim, black accessories and a corsage of yellow roses.

The bride's grandmother, Mrs Robert Stewart, chose a deep violet silk brocade dress with matching accessories and wore a corsage of gardenias.

Following a reception held at the church hall the couple left for a wedding trip to Banff, Alberta. The bride travelled in a suit of autumn gold and black accessories.

The couple will reside at R.R. 2, White Lake, Ont.

Among the out-of-town guests were Mr and Mrs Robert Stewart, Mr and Mrs Harold Stewart and Nadene, Mr and Mrs Earle Stewart and Mr and Mrs Kenneth Stewart, all of Morewood; Mr and Mrs Garnet Fyke, Chesterville; Mr and Mrs Frank Stewart and Mr Victor Peever and son Gary, Ingleside; Mr and Mrs Lawrence Thomas, Cornwall; Mr and Mrs Leighton Westington, Gore's Landing, Ont.; Mr and Mrs C. D. Lyon, Kingston, and Mr and Mrs E. Winter, Cobourg.

AMMONIA HELPS IN CLEANING GRILL

A cloth dipped in household ammonia and then left in a closed electric grill overnight will help to remove discoloration on the grill plates.

When the cloth is removed, home economists recommend cleaning the grill with medium grade steel wool and a powder cleanser, rinsing in sudsy water, and wiping dry with a soft cloth.

EASY PAYMENT PLAN
— Up to 24 Months to Pay —
* Barn Ventilator Fans
* Water Pressure Systems
* Cattle Water Bowls
Plus Installation Charges
Surge Sales and Service
KEITH MacMILLAN
FINCH — YU 4-2844
45tf

SERVICE STATION OPEN THIS SUNDAY
Fyke's Garage
...odate the driv... one service be open every ...hesterville.
May '60

Armstrong–Hay

Baskets of yellow and white chrysanthemums formed the setting in St. Paul's Presbyterian Church, Winchester, for the wedding of Miss Margaret Joyce Hay and Harold James Armstrong. Rev William Sutherland officiated at the ceremony. Miss Jean Johnston was soloist, accompanied at the organ by Mrs Hugh Wilson.

The bride is the daughter of Mrs Colin Hay and the late Mr Hay, of Winchester. The groom is the son of George Armstrong and the late Mrs Armstrong, of Calgary, Alberta.

Given in marriage by her brother, John Hay, the bride chose a floor-length gown of white satin featuring a full skirt extending to a short chapel train. The bodice was princess style with appliques of lace down the front and lily-point sleeves. Her elbow-length veil was held in place with a tiara of sequins and seed pearls. Her only jewellery was two strands of pearls, a gift of the groom. She carried a cascade bouquet of roses, white heather, stephanotis and ivy.

Mrs Fraser MacDonald, sister of the bride ,as matron of honour, wore a dress of turquoise velvet and satin, featuring a full skirt and cummerbund. The bridesmaids, Miss Catherine Moffatt and Mrs Malcolm Myers, wore gowns in magenta colour, identical in style to that of the matron of honour. They carried semi-colonial bouquets of fugi chrysanthemums.

Lorne James, of Ottawa, brother-in-law of the groom, was best man.

Following a reception in the church hall the couple left on a motor trip to Western Ontario and the United States. For travelling the bride was wearing a brown wool cashmere suit trimmed with dark brown fur. Her accessories were dark brown and beige and she wore a corsage of bronze chrysanthemums. Mr and Mrs Armstrong will reside in Chesterville.

Guests were present from Toronto, Kingston, Ottawa, Brockville, Iroquois, Martintown, Chesterville, Newington, Finch and Cornwall.

Amohg the Tanala people of Madagascar a widow must divorce her dead husband before she is allowed to marry again.

When watering phlox, be sure not to get water on the foliage, warn horticulturists with the Ontario Department of Agriculture.



KEN CAVANAGH—Travelling Canada's highways from Newfoundland to British Columbia will be the aim of announcer Ken Cavanagh. He reports on unusual or out of the way locations three times a week on CBC radio's "Assignment" heard on the Dominion network. Here Ken bones up on historic lore as he chats with a guard at Toronto's old Fort York.

HYNDMAN

Recent visitors at Francis home

Mr and Mrs Ken Carter, N.Y., Dr and Mrs Hugh Robertson, Ottawa, were recent visitors of Mrs Mary Francis.

Mrs Carl Norton and baby returned home on Wednesday from Kemptville District Hospital.

Mr and Mrs Hubert Robinson motored to the United States on Friday and were guests over the weekend of Mr and Mrs Geo. Ferguson, Oneonta, N.Y., Mr and Mrs Roy Gilmour, New Berlin, N.Y., Mr and Mrs Carl Gilmour, Davenport Centre, N.Y. Mrs Howard Robinson accompanied them to Mrs Ferguson's, her sister, where she is going to spend some time.

Mr Ed Francis, Prescott, had dinner on Tuesday with his mother, Mrs Mary Francis.

Some from here attended the "at home" on Wednesday, October 25, at the home of Mr and Mrs Sam Gilmer, Van Allen's Corners. It was their 50th anniversary.

Mr and Mrs Garnet Tompkins and family, Millars Corners, were Sunday afternoon visitors of Mr and Mrs Carl Norton.

Mr and Mrs Arnott Conley and Darlene, Brockville, were Saturday evening visitors of Mr and Mrs Bert Lattimore. It was their 25th anniversary.

Mr and Mrs George Norton were diner guests on Sunday of Mr and Mrs Arnold Norton, of Mountain.

STRANGE CATTLE

Experts have again failed to discover the origin of the herd of wild cattle that roam Lord Tankerville's estate in Northumberland, Eng.

Cattlemen have been trying to solve the puzzle for 700 years. Blood tests show the cattle bear some similiarity to breeds in India and the Middle East.

GRASS PROBLEMS

If grass is doing poorly in shady spots, try doubling its fertilizer application rate, suggest horticulturists with the Ontario Dept. of Agriculture. Keep the area free of sun-robbing leaves and foreign matter and water deeper than usual. Many gardeners have beaten shade with ground cover plants, such as myrtle, in spots where shade-tolerant grasses were unsuccessful.

When carpet pile is crushed by furniture or traffic, brush up with a hot iron over a damp cloth for best results.

IGA
GOLD BOND STAMP STAMPEDE
Stamps Unlimited — No Coupons Required!
TASTY, DELICIOUS
Pork Chops ..... lb., 59c
SMOKED, CRY-O-VAC HALVES
Cottage Rolls ..... lb., 69c
With One Free 5c IGA Christmas Turkey Club Token Inside Package
TableRite Wieners ..... 2-lb. pkg., 95c
With One Free 5c IGA Christmas Turkey Club Token Inside Package
WHYTE'S
Head Cheese ..... 3-lb. tin, $1
With One Free 5c IGA Christmas Turkey Club Token Inside Package
PRE-CHRISTMAS TOY SALE
Over 50 items to choose from—Values to $1.98
77c each
ASSORTED PLUSH TOYS ..... each, $2.98
FREE—50 EXTRA GOLD BOND STAMPS with the purchase of Snow Crop Frozen
Peas and Carrots: 2 11-oz. pkgs., 43c
FREE—50 EXTRA GOLD BOND STAMPS with the purchase of Snow Crop Frozen
Brocolli Spears: 2 11-oz. pkgs., 57c
FREE—50 EXTRA GOLD BOND STAMPS with the purchase of Snow Crop Frozen
Wax Beans: 2 11-oz. pkgs., 53c
FREE—50 EXTRA GOLD BOND STAMPS with the purchase of every 10-oz. pkg.
Asparagus Spears for only 49c
FREE—150 EXTRA GOLD BOND STAMPS with the purchase of every 14-oz. bottle
Listerine Antiseptic for only 98c
FREE—100 EXTRA GOLD BOND STAMPS with the purchase of every bottle
Matthieu's Cough Syrup for only 65c
FREE—250 EXTRA GOLD BOND STAMPS with the purchase of every bottle of 100 tablets
Anacin for only $1.29
OVER 850 NATIONALLY ADVERTISED FREE GIFTS
By Saving Gold Bond Stamps
FREE—150 EXTRA GOLD BOND STAMPS with the purchase of every 5½-oz. tin
Goodaire Assorted Deodorants for only 89c
FREE—250 EXTRA GOLD BOND STAMPS with the purchase of every 6-oz. bottle Resdan
Dandruff Remover and Hair Dressing for $1
FREE—200 EXTRA GOLD BOND STAMPS with the purchase of every economy size
McLean's Tooth Paste for 98c
With Free Bottle Silvikrin Shampoo Attached
FREE—150 EXTRA GOLD BOND STAMPS with the purchase of every men's long sleeve
Celebrity Sport Shirts for only $1.98
FREE—50 EXTRA GOLD BOND STAMPS with the purchase of Dr Ballard's Champion Chicken or Beef Flavour
Dog Food: 3 15-oz. tins, 37c
FREE—50 EXTRA GOLD BOND STAMPS with the purchase of every 24-oz. jar
Aylmer Strawberry Jam for only 49c
FREE—150 EXTRA GOLD BOND STAMPS with the purchase of every 3-lb. package
Milko Instant Milk for only $1.09
FREE—25 EXTRA GOLD BOND STAMPS with the purchase of every 8-oz. jar McLaren's
Manzanilla Stuffed Olives for only 29c
FREE—75 EXTRA GOLD BOND STAMPS with the purchase of every 24-oz. tin Mir
Liquid Detergent: Buy 1, Get 1 Free
FREE—25 EXTRA GOLD BOND STAMPS with the purchase of every 20-oz. tin Red Robin
Fancy Sliced Pineapple for only 27c
FREE—50 EXTRA GOLD BOND STAMPS with the purchase of
Picnic Orange Sections: 2 20-oz. tins, 39c
FREE—75 EXTRA GOLD BOND STAMPS with the purchase of
Every King Size Tide for only $1.28
FREE—75 EXTRA GOLD BOND STAMPS with the purchase of every 4-lb. tin Blossom Time
No. 1 White Honey for only $1.09
FULTON BROS.
Supermarket: HI 8-2195 — PHONES — Appliance Store: HI 8-2195
Chesterville - - - Ontario

Bowling NEWS

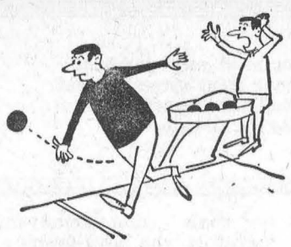



FROM

NEWINGTON BOWLING LANES

Chesterville Mixed League

Archie McDonald's team picked up 5 points to George Andersons 2 points on Saturday night in the Chesterville Mixed Bowling League. Blake Feeley's six took 7 points from Claude McPhail's team on some good bowling by Ron Droppo with a 258 single and a 616 triple. Bill McIntyre bowling as a spare on Archie McDonald's team had a high score with a 317 single and a 744 cross.

Ladies' high singles — Judy McPhail 176, Edna Droppo 176, Marion Droppo 172.

Ladies' high triples — Edna Droppo 481, Marion Droppo 459, Sharon Anderson 410.

Men's high singles — Ron Droppo 258, George Anderson 211, Leon McMillan 194.

Men's high triples — Ron Droppo 616, Blake Feeley 493, Leon McMillan 457.

SPARES — Bill McIntyre, 317 single, 744 triple; Stella McIntyre, 177 single, 493 triple.

Team standings — Blake Feeley's 37, Archie McDonald's 28, Claude McPhail's 18, George Anderson's 15.

Newington West Mixed League

Norma Hehir's team took over first place in the Newington West Mixed League Thursday night by taking 5 of 7 points from George Hehir's six. Wilfred Otto dropped to second place by losing 5 of 7 points to Betty Zeran.

At the end of October Norma Hehir has 29 points, Wilfred Otto 28 points, Betty Zeran 23 points and George Hehir 18 pts.

Ladies' high singles — Verla Gallinger 230, 203, June Zeran 215, Hazel Winters 200.

Ladies' high triples — Verla Gallinger 632, Joyce Gove 535, June Zeran 498.

Men's high singles — Wilfred Otto 274, Doug Zeran 254, Gladstone Winters 246, George Hehir 233, John Gove 224.

Men's high triples — Doug Zeran 658, John Gove 645, Peter Zeran 594, George Hehir 587, Wilfred Otto 578.

Top seven averages in the league up until the last of October — Peter Zeran 225, Doug Zeran 219, Verla Gallinger 195, Hazel Winters 194, James Zeran 193, John Gove 193, Joyce Gove 182.

Newington Industrial League

Bert McQuaig's team moved into first place in the Industrial League on Tuesday night with 32 points despite a 5 point to 2 point loss to Doug Zeran's six. Dutch Thompson took all 7 pts. from second place Cliff Rombough to take over fourth place with 28 points. Jim Webber took all 7 points from Ross Baxter and Larry Swain all 7 points from Lloyd Marcellus.

High singles — Doug Zeran, 295, 276, Dutch Thompson 289, Fab Godard 287, Bert Zeran 258, Wm. Blair 253, 252, Arnott Empey 252, 249, Jim Webber 240.

High triples — Doug Zeran 776, Fab Godard 719, Dutch Thompson 683, George Reikstins 652, Sterling Zeran 644, Les McGinn 625, Jim Webber 613.

Crysler Mixed Bowling League At Cornwall

Jack Armstrong's team took over first place in the Crysler Mixed Bowling League by taking 5 of 7 points from Hubert Fleming's team. Jack McRae's team took 5 of 7 points from John Ouderkirk's team and Garnet Johnston's team took all 7 points from Barry Armstrong's team.

Team standings — Jack Armstrong 23, John Ouderkirk 21, Garnet Johnston 20, Jack McRae 18, Barry Armstrong 14, Hubert Fleming 9.

Ladies' high singles — Lillian Johnston 270, Shirley Ouderkirk 191, Sheila Fleming 190.

Ladies' high triples — Lillian Johnston 553, Irma Johnston 513, Shirley Ouderkirk 488.

Men's high singles — Delburn Baker 223, Arnott Empey 221, 216, Garnet Johnston 213.

Men's high triples — Arnott Empey 623, Garnet Johnston 600, Delburn Baker 592.

Teachers told to be creative at Federation meeting

Dr. Isable Laird, M.B., B. Ed., professor of psychology at Queen's University told the teachers of District 27 of the Ontario Secondary School Teacher's Federation that they must be creative to meet "The Bulge, the Trend and the Swing" in our schools to-day. "In this bulge there is too much mass training and we should see if we are giving our young people the best democratic training possible." She said she felt that many leaders may be lost in the masses.

Dr. Laird outlined some of the many problems which exist for our young growing adults in High Schools. The trend "to stay and get more and more may not always be to the good of all concerned. We must not mishandle our adolescents," she warned.

The speaker told the teachers that they "must be creative, that they must retrospect to see if they are using the correct methods in teaching."

Some 350 teachers registered at 9.30 last Friday and assembled in the Hawkesbury District High School to hear their president Mrs Ethel Slingerland remind them of their duty which she expressed in the following verse:

"Build to-day then strong and sure
With a firm and ample base
And ascending and secure
Shall to-morrow find its place."

Following the presidential address, Dr. W. B. Beazley, chairman of the Hawkesbury High School District Board expressed the best wishes of the board for a most profitable convention. Dr. Beazley said that:

"The O.S.S.T.F. and the school boards are bound together to provide education for the largest number of people. Separately we can do nothing but together there is much we can achieve."

Mr Royal Comtois, principal of the school welcomed the teachers to the use of the school and stated that his school was honoured to have been chosen for this year's convention.

Mr A. M. Lakie, Assistant Superintendent of Secondary School Education in Ontario was the guest speaker for the opening assembly. He was welcomed by Mr Campbell Fraser, past president of district 27.

Mr Lakie gave an overall picture of the re-organized secondary school programme. He said that "there is nothing basically new in this programme but rather a shift in emphasis will take place to give the non academic students a better chance of success. The humanities will still retain their traditional place while proper emphasis will be given to commercial and technical subjects. More courses will be offered all of them leading to higher education since all students will write the same grade thirteen examinations. With this course he added" we hope to have a definite place for everybody, to cut "drop outs" by one half and to have better motivated students."

Dr. J. O. Proulx, local resident inspector, was called upon to answer questions put to him by the assembly, concerning the new programme. He explained that it is possible to implement this programme in this area and that within the next few years there should be nine such schools to serve Stormont, Glengarry and Dundas excluding the Ottawa Schools which are already equipped to establish the programme.

The teachers then separated into study groups according to subjects. Guest speakers were called upon to outline new teaching methods or techniques which should prove beneficial to the newer teachers and the old ones alike. Most study groups had a discussion period.

This 3rd annual assembly was concluded with a short business meeting at which time the officers for the coming year were installed.

Mr Leo Byrne of Eastview High School was installed as president. Mr Roland Major, of Cornwall, was elected first vice-president while Mr David Paille of Vankleek Hill was chosen as Second vice-president. Mrs Ethel Slingerland became the past president.

Mr Louis Lecompte was elected Professional Development chairman and Mr Gerard Brule was elected to the post of Salary Chairman.

Mr Euclid E. Forgues was re elected as Public Relations Officer for the district.

Mrs Evelyn LaPrade

Mrs Evelyn LaPrade, 62, longtime resident of Cornwall, died Saturday morning at the home of her son, Nelson LaPrade, Chesterville. Death followed a lengthy illness.

Mrs LaPrade was born in Cornwall on April 19, 1899, a daughter of the late Daniel Henry Gallinger and the late Elizabeth Roach. She married Edward LaPrade, who survives.

Mrs LaPrade leaves two sons, Nelson, of Chesterville, and Melville, of Houston, Texas, and two daughters. Daughters are Mrs H. Hagan (Gwelda), of Pennsylvania, and Mrs A. Richard (Orien), of Brasher Falls, N.Y. She is also survived by one sister, Mrs Joseph Gilmour, Cornwall, and a half-brother, Ronald Baker, of Cornwall.

The body rested at Miller's Funeral Home, Cornwall, and service was held at St. Columban's Church Monday morning. Burial was in St. Columban's Cemetery.

USE TWO LEVELS OF VENTILATION

It's a good idea to have two levels of ventilation in your hen house, advises Ross Milne, Ontario Department of Agriculture extension engineer.

He says that in very cold weather, even in well insulated buildings, the fans will not run continuously, but the birds do produce moisture constantly. In a well insulated building there is enough bird heat retained to allow a fan, rated at 25 to 35 percent of the total ventilation capacity required, to run continuously.

Use either a 2-speed fan, or a small fan that will exhaust 25 to 35 per cent and a larger fan capable of exhausting 65 to 75 per cent of the required capacity. The small fan should operate continuously and the larger one should be controlled by a thermostat.



Mr and Mrs Arthur Heagle, Elma, celebrated their Golden Wedding Anniversary last Wednesday. They were at home to their friends during the afternoon and evening.—Record Photo.

Final fall rally Dundas-Gren. Presbyterial held Friday

The brilliant autumn sun shining through the windows of Winchester Springs United Church made a wonderful setting for the final Fally Rally of Dundas-Grenville Presbyterial, on Friday.

Registration began at 9.30 and the meeting opened a half hour later. Mrs Archie Coulthart presided at both sessions, with Mrs Murray Dillabough acting as secretary, and Mrs Clarence Thompson as pianist. The program began with the Doxology, a call to worship, and singing hymn 258. Mrs Steele expressed a gracious welcome to all. A brief business session followed during which minutes of the 1960 Rally were read and approved and committees appointed; Mrs Leizert, Presbyterial President, requested that all report forms be sent in promptly. She announced that a C.G.I.T. Rally will be held in Prescott on Saturday, November 4, from 1.30 to 5 p.m. and all will be welcome, especially, young girls.

Mrs Bower Potter, who was a delegate to the School for Church Women at Ste. Anne de Bellevue, in August, gave a very interesting report of the four days spent there. She remarked that attendance at the school has greatly increased in the last two years.

During her brief talk, Mrs K. Henderson, Presbyterial Literature Secretary introduced a number of aids to study and worship, and also books for children.

The morning offering was accepted by Harmony ladies and dedicated by Mrs Poole. Rev. Mr Brookson conducted a Bible study, reading the new English Translation of Matt. 13, verses 18 to 30, with comments on these verses and closed the session with prayer.

An opportunity was given to visit the literature table before retiring to the dining room where a most delicious luncheon was served by the hostesses.

Chesterville Evening Auxiliary, represented by Mrs M. E. Johnston and Mrs C. Merkley, opened the afternoon session with the hymn, "The Church's One Foundation", they based their Scripture reading and talk and prayer on the theme, "Make sure of a good foundation," Purity, gentleness, love and sincerity must be built into it.". The solo, "What Shall We Give to the Master?" sung by Mrs Bernice Barkley, carried on the theme.

Roll call was answered by telling the age of each auxiliary, showed that Morrisburg, Colquhoun, Winchester, Williamsburg and Winchester Springs had each been organized seventy years or more. The offering was taken by Colquhoun society and dedicated by Mrs R. Colquhoun. Mrs H. Popplewell, reporting for the courtesy committee, expressed appreciation to all those who had in any was contributed to the success of the day.

The guest speaker was Mrs Morrison, President of Montreal Ottawa Conference Branch. After bringing greetings from the Branch, she spoke on the subject that has been uppermost in the minds of all speakers — the coming merger of Woman's Missionary Society and Woman's Association. She said this had been eight years in planning. One main object of the new organization is to get every woman interested in every part of the church's work. Reading is important. The Missionary Monthly is being absorbed into the Observer. Life members will continue to be life members and the new life membership fee will be $20.

In Closing Thoughts, Mrs Leizert recalled the beginning and growth of W.M.S.. She said that the present must be faced and the future anticipated. The church must employ new methods. There is need for prayer for the new methods and new tasks. We look forward in faith that God will still lead us and guide us.

Hymn 568 was sung, and the meeting closed as Mrs W.S.L. Merrill pronounced a benedic tion.

MAINLY ABOUT PEOPLE

Phone Us Your Personals

Call HI 8-2144

Mr and Mrs Fay Shaver, Mrs Harold Greer and Mrs Jennie Livingstone, Ottawa, left Monday to attend the General Grand Chapter of the Eastern Star at Miami, Florida.

Misses Ann Henry and Gwen MacMartin spent the weekend in North Bay with Mr and Mrs Ross Henry.

Mrs Wesley Fulton, Chesterville, is spending a week at Willowdale, the guest of Mr and Mrs G. M. Fulton.

Mr and Mrs Grant Droppo, Massena, N.Y., Miss Cora Droppo and Miss Edna Sheppard, of Carleton Place, spent the weekend with Mr and Mrs A. E. Jarvis.

Guests from here to the Johnston-Hughson wedding at Kingston on Saturday were Harold W. Merkley, Jerry Brugdman, Henry Sauve, John Durant and Margaret Velvin, Ottawa, Mr and Mrs Euclide Forgues, Mrs Geo. Johnston, Mrs John Grandaw, Donald Johnston, Ottawa, and Mr and Mrs Bennett Johnston, Cornwall. Mrs Lyle McMillan and Mrs Bert Johnston entertained Mrs Geo. Johnston, Mrs Grandaw, Donald Johnston, Mr and Mrs Gerald Link, Miss Marie Link and Mr Ralph Marcellus, Morrisburg.

Mr and Mrs Allison Graham. Mr and Mrs Keith Graham and Miss Mary Graham were Sunday guests of Mr and Mrs Merle Graham and family and Mrs Arthur Graham, Brinston, Ont.

RIVERSIDE

Spend Saturday in Ottawa

Mr and Mrs Glendon Casselman and family spent Sunday in Ottawa with Mr and Mrs M. Kenedy.

Mr and Mrs H. Kennedy, of Cornwall, were Tuesday visitors at the home of Mr and Mrs Glendon Casselman and family.

Mr and Mrs Keith Robinson, Riverside Heights, and Miss W. Jones, Utica, N.Y., were weekend visitors with Mrs J. Bogart.

Mrs Alex Rutley spent Wednesday with her daughter, Mrs Clair Robinson.

The teacher and pupils of Riverside school enjoyed a Hallowe'en party in the school on Tuesday afternon. The children work costumes and parents served lunch.

AT THE CHURCHES

ST. LUKE'S LUTHERAN CHURCH — DUNBAR
SUNDAY, NOVEMBER 5, 1961
2.30 p.m. Worship Service
Rev. Andrew Blackwell, Minister
"Come to Worship, leave to Serve."

PRESBYTERIAN CHURCH
Rev. A. D. Sutherland, Minister
SUNDAY, NOVEMBER 5, 1961
10.00 a.m. Chesterville
11.15 a.m. Morewood
2.00 p.m. Dunbar
Everyone Welcome

TRINITY UNITED CHURCH
Rev. E. B. Bugden, Minister
SUNDAY, NOVEMBER 5, 1961
10.30 a.m. Worship Service
10.30 a.m. Sunday School

THE PENTECOSTAL CHURCH
Rev. M. Heimbecker, Minister
SUNDAY, NOVEMBER 5, 1961
10.00 a.m. Sunday School
11.00 a.m. Worship
7.30 p.m. Evangelistic
Wed., 8 p.m.: Cottage Prayer meetings.
Thurs., 8 p.m.: Young People's Service.
Fri., 4 p.m., Bible Class

UNITED CHURCH OF CANADA
Mr Fawcett Eaton
SUNDAY, NOVEMBER 5, 1961
9.00 a.m. Grantley
10.00 a.m. Berwick
11.15 a.m. Finch

MOREWOOD UNITED CHURCH
Rev. D. L. Gordon, Minister
SUNDAY, NOVEMBER 5, 1961
10.30 a.m. Morning Worship
11.30 a.m. Bible Class
All Made Welcome

CHURCH OF THE HOLY TRINITY
Rev W. L. Thomas, Rector
SUNDAY, NOVEMBER 5, 1961
10.00 a.m. Sunday School
11.00 a.m. Holy Communion

PRESBYTERIAN CHURCH
Finch — Crysler
Rev. A. W. Williamson, B. A
SUNDAY, NOVEMBER 5, 1961
Finch: 11 a.m. and 7.30 p.m.
Crysler: 2.30 p.m.
Services conducted by Rev J. Greene, Cardinal.

SULLIVAN BROS.
General Contractors
* 'DOZER WORK
* GRAVEL, SAND, FILL, TOPSOIL
* LANES GRADED
* GRADER WORK
* BUILDINGS MOVED—Large or Small
* EQUIPMENT RENTALS
— Phone HI 8-2660 —
CHESTERVILLE
10-

M. ALLEN CLOTHES FOR MEN
—Fine Selection of New Wool Fabrics
—We Assure You of Good Fit.
—Choice of Latest Selection of Styles.
—Price 2-Pant Suits from $59.50.
—Made to Measure with Best Trimmings

LINCOLN NYLONS— First quality, 51 or 60 gauge hose, seamless or with seams. Choice of new shades. Price ..... .99 - 1.29

ARROW SHIRTS— Whites or plain shades, short point collars, button or French cuffs. Size 14½ - 18. Price 5.00

WINTER IS COMING—Let us show you our complete selection of MITTS and GLOVES for all the family—for dress or work, leathers, fabrics or plastics, wool gloves or mitts, work gloves or mitts both lined or unlined, ski mitts. Good choice of sizes, styles and colours.

LIGHTNING ZIPPERS — For all your sewing; heavy or light weight for jackets, dresses, pants, skirts, sweaters, etc. Good choice of popular colours.

THERMAL UNDERWEAR— For men, by Leonnard. Short sleeve shirts, ankle-length elastic waist drawers. Medium weight. The ideal winter garment. Drawers: $2.95; Shirts: $2.50

CHRISTMAS CARD SPECIAL—
A beautiful selection of cards with envelopes. Extra special value at this money.
50 cards for ..... .84

Moriarty's
Phone HI 8-2354 — Chesterville

SPECIAL FALL PRICES ON GUARANTEED USED CARS
1959 Ford 2-door Standard—With radio; beautiful 2-tone maroon and cream.
1958 Ford Custom 4-door—8-cylinder automatic—With Radio. A real smart one!
1959 Plymouth Belvedere 4-door — 8-cylinder automatic, with radio. See this one for a top car at a low price.
1956 Ford 4-door Standard—2-tone blue and white, with radio. A real beauty!
1955 Pontiac 2-door—A smart looking car and in A-1 condition mechanically.
If you need a better used car with a proper guarantee and terms to suit your budget, SEE OUR LOT OR GIVE US A CALL. We will give you a demonstration at your convenience and assure you that you are under no obligation.
If the car we sell you satisfies you, tell others; if not, tell us!
CARL E. McMILLAN
Bus.: HI 8-2146 — PHONES — Res.: HI 8-2002
Chesterville — Ontario

CHILDREN'S CAR COATS
Genuine Meijerink Holland Suede—Styled by Futurama
Colours: Purple and Green; Sizes: 7-14
Price: $14.95
KNITTED HEADWEAR
Ladies' and Children's
Various Colours, Styles and Prices
CHILDREN'S SHAG PULLOVERS
Colours: Green, Gold Beige; Sizes: 8-14
Price: $4.50
COLQUHOUN'S LADIES' WEAR
MRS JEAN FYKE, PROP.
Phone HI 8-2142 — Chesterville

ONTARIO

DEPARTMENT OF HIGHWAYS, ONTARIO

NOTICE TO SUPPLIERS OF CEDAR POSTS

SUPPLY CONTRACT NO. S-61-3077

Separate Sealed Bids marked "Supply Contract No. S-61-3077" will be received by the District Engineer, Department of Highways, 530 Tremblay Road, Ottawa, Ontario, until 12:00 o'clock Noon, E.S.T.

TUESDAY, NOVEMBER 28th, 1961

Specifications, Information to Bidders, Tender Forms and Envelopes may be obtained from the District Engineer, at the above mentioned address.
The lowest or any Tender not necessarily accepted.

OTTAWA, ONTARIO
November 1st, 1961

DEPARTMENT OF HIGHWAYS
ONTARIO

Newsletters of Community Happenings as reported by Our Correspondents

Country Correspondence

Phone or send your personal news to your local correspondent or call the Record at HI 8-2144, Chesterville.

GRANTLEY

Sunday guests at Robinson home

Mr and Mrs Bert Link and family were dinner guests of Mr and Mrs Mason Robinson on Sunday.

Mrs Helen Smith, Gordon, Ralph and Edith were recent dinner guests with Mr and Mrs Earle McMillan and family on Sunday.

Mrs Louva Waddell and David, Mr and Mrs John Stewart and Janice had dinner with Mr and Mrs Ronald Servage and family on Sunday and celebrated little Ronnie's birthday.

Mr and Mrs Mason Robinson were recent guests of Mr and Mrs Walter Herriman, Chazy Mills, N.Y.

Mrs Clifford Mallette and children spent a few days with Mr and Mrs Joe Paul and family.

Mrs Albert Patenaude and boys visited on Thursday with Mr and Mrs Vincent Servage and family.

Mr and Mrs Henry Feeley, Barry and Cathy had dinner with Mr and Mrs Bert Beckstead and Mrs Bessie Merkley on Sunday.

Sunday guests of Mr and Mrs Wilburn Robinson and family were Mr and Mrs Wm Fetterly and Mr and Mrs Douglas Durant.

BECKSTEAD

Spends Tuesday in Cornwall

Mrs Arza Beckstead spent Tuesday in Cornwall.

Rev. Blackwell called on Mr Frank Whittaker on Tuesday.

Mr and Mrs Don McMillan, Brian and Nancy called on Mr and Mrs Frank Whittaker on Tuesday afernoon.

Mrs Gertrude Alfred visited on Thursday with Mrs Earl Beckstead.

Mr Wray Froats, Lyna and Bonnie of Hamilton, Mrs Hubert Beckstead, Alan, Judy and Steve, Dale Beckstead, Mr Mahlon Beckstead and Mr and Mrs Leslie Whittaker were callers of Mr and Mrs Earl Beckstead on Sunday.

Mrs Shirley Durning and Jody, Mrs Walter Merkley, Miss Debbie Black, Mr and Mrs Ivan Whittaker, Barbara, Dale and Ronnie were Wednesday callers of Mr and Mrs Frank Whittaker.

Mr and Mrs Burton Beckstead Sr. and grand-daughter Pamela Beckstead, Mr and Mrs Frank Todd, Mr and Mrs Bernice Barkley and Mr and Mrs Frank Whittaker were entertained by Mr and Mrs Leslie Whittaker at their home in Winchester on Saturday evening .

Little Miss Pamelia Beckstead spent a couple of days with her grandparents, Mr and Mrs Burton Beckstead.

Mr Mahlon Beckstead, Mr and Mrs Burton Beckstead visited on Sunday with Mr and Mrs Richard Kirkwood and family.

Mr and Mrs Allan Armstrong and Barry called on Mr and Mrs Arza Beckstead and Mr Chas. Beckstead.

Mr Donald Merkley and Mrs Rennie Merkley spent the weekend at the home of Mr Chas. Beckstead.

COLQUHOUN

Dinner guests at Wright home

Mr and Mrs Walter Wells were dinner guests of Mr and Mrs Geo. Wright on Saturday.

Mr and Mrs Wm. Gow, Cornwall, were Sunday tea guests of Mr and Mrs Mahlon Gow and family.

Mr and Mrs Walter Watson were recent guests of Mr and Mrs Wm. Drew and family, Elma.

Miss Heather Bryan, Montreal, spent the past weekend with Miss Brenda Hart.

Mr and Mrs Carl Gallinger and Ricky were Saturday evening callers of Mr and Mrs Lawrence Whittaker.

Congratulations to Mr and Mrs Walter Watson who celebrated their 40th wedding anniversary recently.

Mr and Mrs Roy Hart and Mark attended the McConnell-Moran wedding in the Presbyterian Church, Winchester Spgs., on Saturday.

Mr and Mrs Ronald Diguer and family, Ottawa, were Sunday guests of Mr and Mrs Gerald Gallinger and sons.

Mrs Frank Warren, Ottawa, is spending a few days with Mr and Mrs Roy Hart and family.

Mr and Mrs Donald Casselman were recent evening callers of Mr and Mrs Lloyd Gallinger.

Mr and Mrs Herman Strader were Sunday supper guests of Mr and Mrs Lawrence Whittaker.

Mr and Mrs Don Kyle attended the "at home" of Mr and Mrs Allan Beckstead, of Morrisburg. The happy couple were celebrating their 60th wedding anniversary.

Mr and Mrs Roy McConnell spent the weekend with Mr and Mrs Roy Hart and family.

Mrs Kenneth Hummel accompanied Mrs Geo. Crawford and Mrs Wm. Hummel to Cornwall on Friday.

Mr and Mrs Dalton Hummel and family were Sunday dinner guests of Mr and Mrs K. Hummel. Miss Doris Hummel returned home, having spent the weekend in Morrisburg.

Mr and Mrs E. R. Hart were Sunday supper guests of Mr and Mrs Fred Beckstead, Elma.

Mr and Mrs Ray Hummel were supper guests of Mr and Mrs K. Hummel on Sunday.

ELMA

Attend Presbyterial at Winchester Springs

Several local ladies attended the W.M.S. Presbyterial at Winchester Springs on Friday.

Mrs J. H. McMillan and Mary attended a shower for Miss Marian Gray on Friday evening.

Mrs Luvia McLatchie, Cornwall, was a week-end guest of Miss Jean Armstrong.

Mrs Grant Raney of Toronto, visited Mr and Mrs Egerton Barkley on Tuesday .

Mr and Mrs Ralph McPherson and Kathleen of Ottawa, spent Saturday with Mr and Mrs Graham McPherson and Lois.

Friends are sorry to learn of the illness of Mrs Bessie McMillan.

IT LASTS

The longevity of wood must be measured in thousands of years, reports the Canadian Wood Development Council. Wood models and figurines 6,000 years old have been found by archeologists in the tombs of ancient Egypt. In fact, glued wood panels were interred with the body of King Tut, according to archeological discoveries. Most historians agree that the oldest wooden building in the world today is the 1,349-year-old Horyuji Temple at Kyoto, Japan.

NATION VALLEY SOUTH

Recent guests of Baker family

Mr and Mrs Alton Legrove and family, Brockville, were recent guests with Mr and Mrs Irwin Baker and family.

Personals

Mr and Mrs Ewart Stoddart and Basil Stoddart were guests last Sunday with Mr and Mrs E. Froats, Ingleside.

Mr Ray Atkin, Kinburn, was a business caller through here on Tuesday.

Mr and Mrs Gerald Styles and family were recent guests with Mrs A. Meyers and family, Morrisburg.

Chesterville Teen-Chic 4-H Club met at the home of Mrs W. Durning on Saturday. Leaders were Mrs D. Munro and Mrs Durning, with 10 members present.

Mr and Mrs Irving Casselman, Winchester Springs, were Sunday guests of Mr and Mrs Lloyd Merkley and family.

Mr and Mrs Gerald Styles and daughters and Mrs Roy Styles spent Sunday afternoon with Mr and Mrs Earl Droppo, Finch.

GOLDFIELD

Weekend visitors at Duff home

Mr and Mrs Gerald Dain and daughter Marjorie Ann of Vernon, visited Mr and Mrs Stuart Duff.

Mr Stuart Duff spent Thursday in Cornwall.

Mrs Stuart Duff and Miss Jean Duff attended the 4-H girls Homemaking Club, "Featuring Fruit" held at the home of Mrs Ernest Montgomery on Saturday afternoon.

Messrs Donald and Hugh Gillies were in Ottawa on Saturday for the funeral of the late Mrs James A. Anderson. They also visited their sister, Mrs Robert Lillico, Mr Lillico and family.

Mr and Mrs Scot MacMillan of Montana, U.S.A., visited Miss Annie Cameron and Mr Donald Cameron.

Mr and Mrs MacKay and family, Mr John MacMillan of Ottawa, Mrs Albert Vollrath and granddaughter, Mr and Mrs Dewey MacRae, Misses Donalda and Mary MacRae visited Miss Isabel MacMillan and Mr John MacMillan.

Mrs Harold Marcellus, Mrs Hector Gillies, Misses Norma and Ellen Gilies and Mary Cameron attended the Tea and Bazaar sponsored by the Ladies Aid Society of St. Luke's Presbyterian church held in the church hall on Friday afternoon.

Misses Clara Manion and Donalda Cameron of Montreal, visited Miss Annie Cameron and Mr Donald Cameron.

Mr Harry Winters visited Mr and Mrs Bruce MacLeod and family.

Misses Donalda Cameron and Clara Manion of Montreal visited Mr Sam Cameron.

Rev. Green of Cardinal had charge of the service on Sunday morning in St. Luke's Presbyterian church and Mr James Skinner, student minister, was in charge of the evening service.

Mrs L. Howard and children of Kingston visited her parents, Mr and Mrs Theodore Dewar.

NORTH LUNENBURG

Visit Monday in Ingleside

Mrs Helen Wilson and Sherry Lynn spent Monday afternoon with Mrs Forrest Baker of Ingleside.

Mr and Mrs Fred Wert spent last week-end the guests of their daughter, Mrs Elmer Gallant, Mr Gallant and family of Toronto.

Quite a number from here attended the fiftieth Wedding party held in the Legion Hall in Chesterville on Friday evening last.

Mr and Mrs Gary Wilson visited with Mr and Mrs Earle McMillan and family of Finch recently.

Mr and Mrs Ross Rupert and son Jimmie of Montreal, spent the week-end with Mr and Mrs James Rupert and Arnold.

Mrs Rose Bryan of Long Sault spent the week-end with Mr and Mrs D. Wilson and daughters.

Miss Bessie Konceny, R.N., of Cornwall, spent a week-end recently with her parents, Mr and Mrs John Konceny and Johnie.

Mr Edy Gaulin spent Thursday with Mr and Mrs D. Wilson and girls.

Mrs Vera Armstrong and family, Dixon, and Mrs Delmer Wilson attended the fiftieth Wedding Anniversary At Home for Mr and Mrs Arthur Heagle of Elma on Wednesday evening.

Congratulations to Mr and Mrs Ben Kercoise on the birth of a son (Gilbert William) on October 24, 1961.

HERE'S A WAY TO SAVE PAINT BRUSH

Here's an easy way to keep the bristles of your paint brushes from curling. Clean them thoroughly after painting, wrap a piece of paper round the bristles and secure it, then hang them up to dry. A small hole drilled in the top of the brush handle will make it easier for you to suspend the brush from a nail, a wire hanger or on a piece of string. The bristles will dry straight.

FINCH

Sunday guests at Cunningham home

Mr and Mrs D. A. Blair of Lisbon, N.Y. and Mrs Arthur Hough of Cornwall were Sunday guests of Mr and Mrs John Cunningham.

Miss Beverly Rutley, daughter of Mr and Mrs Sherwood Rutley and Miss Marjorie Lang, daughter of Mr and Mrs Gordon Lang received word this week that they had successfully passed their Registered Nures examinations. Our congratulations to both of them.

Congratulations are extended to Mr and Mrs Harold Smith and Mr and Mrs Glenn (Tippy) Thompson on the birth of their sons.

Mr and Mrs Walter Scotland, Cathy and David of Sydenham, spent the week-end with Mr and Mrs Ken McMillan and renewed acquaintances with their many friends here.

Mr Jay Bender and Mrs Lynden Hough returned to their homes after being patients in the Winchester Memorial Hospital for some time.

IMITATING ESKIMO ART

Imitation may be the sincerest form of flattery, but in art it's dangeronus. That is what the Eskimos and some of their customers are finding out.

Eskimo stone carving has had an enormous artistic and financial success both in Canada and the rest of the world. And the success has been sustained. The temptation of mass production has been avoided; in the opinion of most critics standards have been kept high for the past ten years with every likelihood that they will be maintained at the same level at least into the indefinite future. This is fortunate, for the livelihood of many hardpressed Arctic citizens depends in a large part on their art. Strong in their confidence in Canadian Eskimo art are some commercially-minded imitators who have found an opportunity to use the Eskimo's repuation in order to turn a fast dollar for themselves.

From the earliest days when Canadian Eskimo carving was known to the outside world, rumours have circulated of copies being made in various quarters of the globe. Most of the rumours turned out to be false, but now friends of the Eskimos and their art report imitations being made and sold in Canada.

The mass-produced factory pieces are, of course, valueless as original art or to any collector of authentic Eskimo work. It has also been pointed out that every purchase of an imitation is a blow at a remarkable people who are not strong enough to defend themselves. The copies can be identified as such, for they are lighter in weight than the steatite from which all Eskimo carvings are made. But that's not the only way to see the difference.

With the dangers of exploitation of Eskimos in mind, a special trademark was registered three years ago by the federal Department of Northern Affairs to separate authentic Eskimo art from cheap imitations which might some day arise. The symbol is in the form of an igloo with the words "Canadian Eskimo Art" on it.

Copying the registration mark is breaking the law. The customer unfamiliar with the detailed characteristics of Eskimo carvings, therefore, gets the easy protection of the trademark.

Eastern Ontario Cattle Breeding Assoc. to amalgamate

The boards of directors of the Eastern Ontario Cattle Breeding Association at Kemptville, and the Quinte Cattle Breeding Association at Belleville, have announced the appointment of a joint committee to study the aspects of an amalgamation of the two businesses.

The advantages of more economical operations and greater possibilities in proving and using superior sires has initiated the idea.

The two organizations are presently providing artificial insemination service to sixteen Eastern Ontario counties and sections of Western Quebec. Approximately 110,000 cows will be bred during 1961 in the area presently serviced.

The amalgamation, if completed, could result in the largest artificial breeding operation in Canada, since a potential of approximately 400,000 cows exists in this section of Ontario and Quebec.

President of the Eastern Ontario Cattle Breeding Association is Charles A. Campbell of Arnprior, and Manager, Dr. R. G. Smiley of Kemptville. The Quinte District Cattle Breeding Association has Russell Osborne of Newcastle as its President and Dr. P. M. McLean of Belleville as it manager.

Check stanchions, pens and doors to make sure they are in good repair before you start stabling cows, suggests Hal Wright, Farm Safety Specialist with the Ontario Department of Agriculture. Clean all windows and have the stable whitewashed. Remember, good light and adequate equipment can help you avoid an accident.

Art and Amy DAYKIN
PHOTOGRAPHY
WEDDINGS
FAMILY GROUPS
CHILDREN
Phone, North Gower 489-3528
Osgoode — Ontario
26t1



WILLIS PRICE ELECTRICAL CONTRACTOR
HI.8-2186 CHESTERVILLE

Feed Machinery, Parts
From Our New Location
IN THE FORMER
HALDANE DURANT STORE
ALLAN CLEMENT
Mobile Feed Service — Oliver Sales & Service
— PHONE HI 8-2161 —
RALPH ST. CHESTERVILLE

WEEK-END SPECIALS
Fresh Roll Pork Butts ..... lb., 59c
Maple Leaf Flat-wrap Bacon ..... lb., 79c
Maple Leaf Weiners ..... cello, lb., 45c
Golden Yellow Bananas ..... 2 lbs., 29c
Florida Black Diamond Grapefruit .. 4 for 25c
Carnation Evaporated Milk .... 16 oz., 2 for 29c
Sliced Peaches ..... 15 oz., 3 for 49c
Fraservale Fish and Chips 49c
Casselman's Grocery
— CLOVER FARM —
Phone HI 8-2373 — Chesterville

HYLO EGGS
Receivers and Distributors
Grading Stations
Winchester — Osgoode
Chesterville
The Egg Grading Station will be closed
Monday, September 11
and
Tuesday, September 12
in observance of the Jewish New Year
Harold Marriner, Manager
Chesterville

COYNE'S
TULIP BULBS
Weather Stripping — Glass — Putty
STOVE PIPES
Hoover Vacuum Cleaners
SHERWIN WILLIAMS PAINTS
Galvanized, Carlon and Copper Pipe
GUNS AND AMMUNITION
YOUR HARDWARE CENTRE
Phone HI 8-2505 — Chesterville

Plumbing and Heating
PLUMBING AND HEATING PROBLEMS ARE OUR BUSINESS. Repairs, new installations, general tinsmithing. Call us for immediates service or free estimates.
STEWART'S PLUMBING AND HEATING
"DOUG" STEWART, Prop.
Phone HI 8-2796 — Chesterville
3tf

Seiberling Tires
We sell and recommend SEIBERLING TIRES; all sizes, best prices. Tractor tires repaired and refilled.
CECIL McNABB
SHELL PRODUCTS — TIRES — ACCESSORIES
MOREWOOD PHONE HI 8-2074

FARMERS
We have a few Used Trucks at a right price, also new ones; new & used Spreaders & Plows.
Come in and inquire about our prices on REFRIGERATORS, FREEZERS, WASHERS, DRYERS AND STOVES.
Diesel and Gasoline Tractors at reduced prices.
IF YOU NEED WINDOWS (different sizes) we have them at a price to surprise you.
CHARLES McMILLAN
YOUR INTERNATIONAL HARVESTER DEALER
CHESTERVILLE DIAL HI 8-2166

FARMERS
Want a bargain in a Used Tractor? If so, NOW IS THE TIME TO BUY!
We have in stock:
3 FERGUSON 85's—In perfect condition, with or without plows.
1 MASSEY-HARRIS NO. 30.
1 MASSEY-HARRIS NO. 44.
1 INTERNATIONAL FARMALL 'H'.
1 COCKSHUTT NO. 30.
NOW ON HAND
SNOW BLOWERS—For hydraulic or trailer tractors.
SNOW BLADES—For hydraulic tractors.
HEAT HOUSERS—To fit any tractor, new or old.
P.T.O. SPREADERS—In 110, 125 or 145 bushels.
FOR BEST BUYS FOR LESS MONEY SEE
LEON R. McMILLAN
MASSEY-FERGUSON DEALER
THOR, CONNOR & GIBSON APPLIANCES
Ph. HI 8-2146 —Day or Night— Chesterville

PROTECT INSULATION AND WOODWORK

Vapor barriers go hand in hand with insulation and one can hardly be discussed without reference to the other. Insulation reduces the rate at which heat escapes to the outside; vapor barriers prevent an accumulation of moisture in the insulating material.

If moisture is allowed to accumulate in walls or other closed spaces through lack of ventilation, its effects are especially damaging. Wood-destroying bacteria and fungi thrive in moist conditions. Such areas must either be properly ventilated, or kept dry by using vapour barriers. Vapour barriers are always installed on the warm side of the insulation, as close to the surface of the insulating material as possible. The most convenient place is directly under the interior finish, that is, under the plaster lath or other wall or ceiling covering.

Materials most widely used today as vapor barriers are polyethelene film, a transparent plastic material; asphalt or wax-coated paper, or thin metal foil. Sometimes the foil is bonded to paper to make it tougher.

Manufacturers have also devised a method of combining vapor barriers with insulation. A coating of asphalt or other material impervous to water is applied directly to the wrapping of the batts or between the leafs of fibreboard panels.

In many cases this type of vapor barrier, though effective in itself, does not give the full protection required as it may not cover the entire surface. Double studs, window and door framing and top and bottom plates are liable to remain uncovered. Additional strips of vapor barrier should be applied to shield the unprotected areas.

When plywood exterior sheathing is used a good vapor barrier is required on the room side of the wall. Plywood is welded together with a water-proof glue which acts as a barrier on the outside. Any trapped moisture will damage the surrounding wood.

A vapor barrier will be effective only if it has no leaks. It is a good idea to cover the joints between insulating batts or fibreboard insulating panels with a strip of vapor barrier paper or foil. Another good idea is to cover the entire wall with an additional vapor barrier. The second vapor barrier should be stapled on immediately before applying the lath and plaster or other wall finish. This added protection is found in much of present day construction.

Ceiling isulated with loose mineral wool only should normally be covered with some form of roll vapor barrier. In applying this type of barrier — whether it be foil, polyethelene film or coated paper — the edges of the various rows should overlap to provide a tight joint.

Certain types of wall paints which are impervious to water vapor, also act as a vapor barrier. It is not advisable, however, to rely on them as the sole form of vapor barrier.

RECENT BIRTHS AT MEMORIAL HOSPITAL

October 18:
Mr and Mrs John Millard, of Iroquois, a son.
October 19:
Mr and Mrs Clifford Mallette, South Mountain, a son.
October 20:
Mr and Mrs Glenn Thompson, Finch, a son.
October 21:
Mr and Mrs Frederick MacDonald, Lansdowne, Ont., a son.
October 22:
Mr and Mrs Allan McIntosh, Inkerman, twin daughters.
October 23:
Mr and Mrs Bismark Froats, Ingleside, a son.
Mr and Mrs Alfred Thompson, Iroquois, a son.
Mr and Mrs Gerald Scott, of Chesterville, a daughter.

Now, while the hay mows are high, is the time to check for broken light bulbs and fixtures, suggests Hal Wright, Farm Safety Specialist with the Ontario Department of Agriculture. It might pay to install mason jar type fixtures to reduce the fire hazard.

Mrs Thos. Armstrong hostess to meeting of St. John's W.A., Guild

Mrs Thomas Armstrong was hostess to a combined meeting of St. John's Anglican Women's Auxiliary and Guild at Crysler on Wednesday, October 18.

The president of the W.A., Mrs Thomas Armstrong, opened the meeting with prayer after which the minutes of the previous meeting and board report were read by the secretary, Mrs Robert Armstrong.

The annual Thankoffering was taken and Mrs George T. Johnstone gave the Thankoffering prayer.

A very lovely quilt of the "Friendship Circle" pattern was donated to the Auxiliary by Mrs Thomas Armstrong.

After the meeting was closed with prayer, Mrs Myles Johnstone presided over the Guild meeting.

Mrs Jack Armstrong gave the financial report of the year's activities and this showed the Guild to be in good standing. Mrs Myles Johnstone thanked all members for their co-operation in making the annual bazaar and turkey supper such a success.

The election of officers resulted as follows: President, Mrs Myles Johnstone; treasurer, Mrs Jack Armstrong; secretary, Mrs Hubert Fleming.

A motion was passed unanimously donating a further substantial sum toward the heating system recently installed in the church.

A delicious lunch was served by the hostess, assisted by Mrs Barry Armstrong.

HOW TO BUY A FAN

If you had ventilation problems in your stable last winter, such as odors, draughts, or condensation, it might pay to install a fan, suggests Professor Frank Theakston, buildings engineer at O.A.C.'s Engineering Science Department. He offers these suggestions to help you choose the right fan for your barn.

Buy a fan on the basis of cubic feet per minute (cfm) rather than blade size, such as 14-inch or 15-inch. The output of two 16-inch fans made by different manufacturers is often different.

Use completely dust-proof, enclosed, capacitator - starter or split-phase motors on the fans. It's best to use a thermostat control.

Protect motors with a thermal overload switch. Fans sometimes overload or the shutters may freeze.

Buy a reliable make from a reliable dealer. Make sure you can get parts and service when you want them.

The fan housing, motor, and metal control boxes should be grounded for safety. Either use a grounding conductor in the electric cable or run a separate conductor back to the service box ground.

HAWK GOES AFTER DOG

Mrs Robert Dixon of Turner, Me., almost lost her Chihauhua dog to an airborne attacker, she reported recently.

Mrs Dixon said she was hanging out a washing when a hawk swooped into the yard and grabbed her 3½ pound pet. The dog squirmed free and the hawk flew off, only to return for another pass. The second time it had the dog five feet off the ground before the pet worked free.

The dog raced under the Dixon's trailer home to await the "all clear."

The same thing happened recently in Goffstown, N.H. but on a larger scale. A golden eagle was carrying off a 20-pound beagle when the dog's owner shot and killed the bird.

SPEAKING OF STOCKINGS

Here is some advice for the school girl to keep in mind when buying stockings:

One of the most common problems is that the school set tends to buy only very sheer nylons, when more often they should be using "walking weights" instead.

When you want nylons for dependable daily wear choose walking sheers, which are 30 denier yarns. Save the 15 denier sheers for evening wear and special dates.

"Denier" is another word for weight or thickness of the yarn used. In full fashioned stockings—those with the seam up the back—"guage" refers to the number of stitches used in the stocking's construction. The lower the denier number the thinner the yarn and the sheerer the stocking. The higher the gauge number the greater the number of stitches and the stronger the fabric.

Women in Quebec were first granted the franchise in provincial elections in 1940.



DON MESSER RETURNS—Hats off to Don Messer and his Islanders, returning to CBC radio and television for another season of folksy music and country hospitality. Here, in typical country setting which suits them best, are (top to bottom) vocalist Charlie Chamberlain, Don Messer and announcer Don Tremaine. Also heard on this Monday, Wednesday and Friday Trans-Canada network show is vocalist Marg Osburne. In addition to their radio show, the whole group can be seen each Monday night on CBC-TV's "Don Messer's Jubilee."



EVERYBODY EATS- TRY THESE

By Helen Graham

COCOANUT GOODIES

IT SEEMS TO ME folks have very definite ideas about cocoanut. It is either a great favourite with you or you can't stand it. I guess I stand in the middle; I can take or leave it. However, I do think it gives a party look to cakes, cookies and desserts.

Crunchies

1 cup shortening
1 cup brown sugar
1 cup granulated sugar
2 eggs
2 cups sifted all-purpose flour
1 tsp. baking soda
½ tsp. salt
1 tsp. vanilla
1 tsp. almond flavouring
2 cups rolled oats
2 cups rice crispies
1 cup shredded cocoanut

Cream shortening and sugars. Add eggs and flavourings. Sift flour, salt and baking soda together. Add remaining ingredients. (The batter will be stiff and you may have to finish mixing with your hands.) Drop by teaspoonfuls onto a greased baking sheet. Flatten with a fork. Bake at 350 degrees for 12 to 15 minutes. Cool for a few minutes before removing from baking sheet. Makes about 5 dozen cookies.

Caramel Velvet

¾ cup brown sugar
1 cup hot water
1 large can evaporated milk
1/3 cup cornstarch
2 tbsps. brown sugar
⅛ tsp. salt
½ cup cold water
½ tsp. vanilla
¼ cup shredded cocoanut

Method:

1. Melt ¾ cup brown sugar in frying pan and stir until it is a golden brown syrup.
2. Gradually add hot water and mix thoroughly.
3. Heat evaporated milk in top of double boiler and add syrup slowly.
4. Combine cornstarch, brown sugar, salt and water.
5. Add to hot mixture, stirring constantly until mixture thickens.
6. Cool slightly and add vanilla. Pour pudding into a buttered mold and chill until firm.
7. To serve, unmold, garnish with shredded cocoanut and banana slices.

Orange Ambrosia

A good fall or winter dessert. Slice 2 to 3 peeled oranges. Layer with confectioner's sugar and shredded cocoanut in glass serving dish. Chill until ready to serve. Makes 2 to 3 servings.

No-Cook Marshmallow Frosting

¼ tsp. salt
2 egg whites
1¼ cup sugar
¾ cup corn syrup
1¼ tsps. vanilla

Add salt to egg whites and beat with electric or rotary beater until mixture forms soft peaks. Gradually add sugar, about 1 tablespoon at a time, beating until smooth and glossy. Continue beating and add corn syrup, a little at a time, beating thoroughly after each addition, until frosting peaks. Fold in vanilla. Makes enough to frost top and sides of two 9-inch layers.

Frosting may be tinted or flavour varied by adding instant coffee, grated lemon or orange rind, or sprinkle frosted cake with shredded cocoanut.

WHY YOU CHANGE TRACTOR OIL

The darkening color of tractor engine oil is not a reliable guide that it's time for an oil change, according to G. S. Moggach, Ontario Department of Agriculture engineering extension specialist.

"Most tractor engines today use the detergent or heavy duty type of motor oil. They'll be dirty looking the first time you look at your oil after an oil change," says Moggach, who works out of Ridgetown, Ontario.

Detergent means "cleaning ability", he explains. This type of oil keeps dirt and other contaminants suspended in the oil; it keeps them from settling out and forming varnished and carbon deposits on piston skirts, upper ring grooves, valve stems and other critical engine parts. That's why the color of your oil can't be used as a guide for oil changes.

During normal operation, an engine tends to accumulate deposits of various kinds, such as those resulting from oxidation, "blow-by", lead from the fuel, minute particles and just plain dirt, says Moggach. The larger suspended particles are removed by the oil filter but those particles too small in size to be trapped by the filter will remain suspended in the circulating oil.

Naturally, more and more of these fine deposits will accumulate; the oil loses its capacity to carry all the deposit or "garbage" being formed by the engine operation. When the oil becomes overloaded, this dirt collects in vital engine parts, causing excessive wear and poor performance. The only way to remove these harmful deposits is by changing the crankcase oil, he explains.

For this reason, definite motor oil change periods should be observed; not because the oil has no further lubricating value, but because of the accumulation of harmful deposits in suspension in the oil.

It follows, says the engineer, that when an oil change is made, the oil filter should be examined and, if dirty, the filter element should also be changed. If periodic oil changes and oil filter changes are neglected, the filter soon plugs up. Then the oil pump screen begins to act as a filter. When this happens, the oil flow to the oil pump is reduced, causing the bearings to burn out because of lack of lubrication.

If the oil pressure guage is not up to normal or is slow to respond when the engine is started, it is a warning that the oil pump screen is partially plugged, he cautions.

Manufacturers recommend crankcase drain periods to meet normal conditions under which your tractor operates. They also recommend more frequent oil changes when the tractor is working under less favourable conditions such as stop-start, low temperature operation or continuous heavy loads and high temperature operation.

ITALIAN TREASURE

The first church of the Carthusian monastery of Pavia, Italy, now a national monument, was started in 1936 .

If you like your baking done with that "Home-made" taste, you are sure to enjoy our Home-made Bread, Cakes, Pies and Cookies baked the old-fashioned way in our own ovens.

If you have a special occasion coming soon, be sure to order your special Cake, Rolls and Fancy Cookies. All orders given our special attention.

This week try some of our fresh Mincemeat Tarts; they're really good.

Just remember, you can do all your baking in five minutes by shopping at

SUMMERS' BAKERY
Phone 140
Winchester — Ont.
12-2

FLORISTS TELEGRAPH DELIVERY F.T.D. INTERFLORA - WORLDWIDE
WEDDING FLOWERS A SPECIALTY
Muriel's Flowers
Ph.: 220 — WINCHESTER

CARL'S RADIO AND TV
SALES AND SERVICE
Admiral TV — Refrigerators — Stoves — Hi-Fi
Deep Freezers — Rogers-Majestic Radio and TV
Electrohome Record Players — Philips Tape Recorders
Woods Freezers and Coolers
WHEN IN NEED — STOP AT TWEED'S
Yu 4-2050 — Carl Beckstead, Prop. — HI 8-2491

FOR THE BEST
Flooring — Carpeting — Sanding and Finishing
PHILCO TV AND APPLIANCES
The Widest Selection of Latest Pattern Linoleums in the District
CUMMINGS FURNITURE SALES
PHONE HI 8-2397 CHESTERVILLE

EXCAVATION SERVICES
We have equipment to do your excavating and trenching. We are equipped with two back hoes and 'dozers to look after your primary excavation needs. Call us for estimates on cellar digging, trenching, supplying cement blocks, tiles, sand, gravel and fill.
ETHAN McELHERAN
PHONE HI 8-2543 — CHESTERVILLE
43tf

OUR POLICY IS YOUR PROTECTION
Fire, Life, Accident Liability, Automobile, Inland Marine
IF IT'S INSURANCE WE HAVE IT
HOUGH INSURANCE AGENCY
Ph. HI 8-2854 Chesterville Box 294

MacLEOD, COMRIE & CO.
CERTIFIED PUBLIC ACCOUNTANTS
LICENSED TRUSTEES IN BANKRUPTCY
388 Second St. W. — Cornwall
— Phone WE-2-3613 —

HAPPY HUNTING!
But DON'T FORGET INSURANCE. You need 'round-the-clock protection.
Accidental death and dismemberment, $10,000 for 14 days, including $1,000 for cost of physician, nurse and hospital bills —premium only $5.05.
Arrange now for cover on date when you leave for hunting. Policies issued while you wait.
E. B. LYNCH
Life, Fire & Automobile Insurance AGENT
PHONE HI 8-2374 — CHESTERVILLE

BUILDING CONTRACTORS
GENERAL CONSTRUCTION
Houses Built to C.M.H.C. Specifications
* LOANS AVAILABLE
* LOW DOWN PAYMENT
* FREE ESTIMATES
Testerink & Wemerman
BUILDING CONTRACTORS
Phone HI 8-2181 — Chesterville

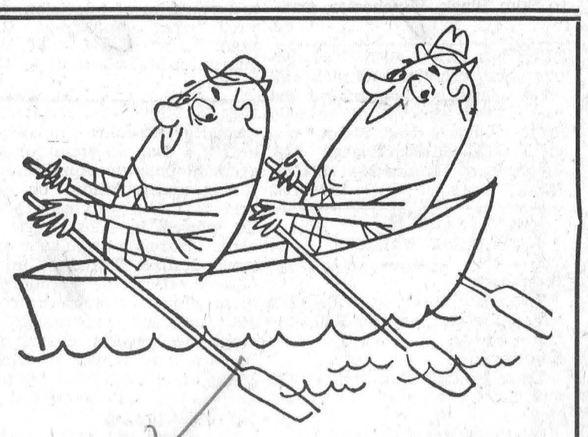

IT TAKES TWO !
You just can't beat your local newspaper for coverage on events in your community . . .
For bonus national and international news reporting, plus daily features and the famous full colour Weekend Magazine to complete your newspaper reading, look too . . .
The Ottawa Citizen
– chosen by most!
Local Representative: C. Cross, Winchester, Phone 130

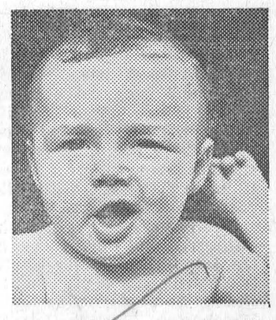

HEY . . .
WHO'S THE WISE GUY?
Mommy! She wired my nursery for sound with A.I.D. (A.I.D. is the new Automatic Intercom Device from Electrohome.) Now mommy can hear every sound I make. She can even talk to me from downstairs. Mommy thinks A.I.D. is better than any baby sitter. A.I.D. also has many other uses in your home. They'll be happy to tell you all about A.I.D. at . . .
GORDON McINTOSH
ELECTROHOME HI-FI'S & TV'S
SALES AND SERVICE
Crysler — YU 4-2451

The Bargain Table

"An Article Advertised is an Article Sold"

CLASSIFIED ADVERTISING RATES
To Be In Effect January 1, 1961

FOR SALE, FOR RENT, HELP WANTED, ETC., MARRIAGE, ENGAGEMENT and COMING EVENTS, **10 cents a line, counting 5 words to a line, minimum 75 cents first insertion. Subsequent insertions at 7 cents a line.** CARDS OF THANKS, **10 cents per 5-word line, minimum 75 cents.** IN MEMORIAMS, **75 cents plus 25 cents for each 4-line verse.**

FOR SALE—Two girls' coats, size 8 and 12. Like new; half price.—Phone HI 8-2887. 6

FOR SALE—Good work horse, over 1,500 lbs.—Apply Percy Wagner, Phone HI 8-2592. 6-1

FOR SALE—New last year, will no longer fit: girl's figure skates, size 3; boy's skates, size 5.—Phone HI 8-2985. 6-1

FOR SALE—Kitchen cupboards, 7' feet long, top and bottom units. —Apply to Ernie Lajoie, Phone HI 8-2801. 6-1

FOR SALE—Black mare, weighs about 1,700, in good condition.—Apply to Grant Burd, Crysler, Phone YU 4-2897. 6-1

FOR SAL6—Jersey cow, 4 years, due to freshen in March; Jersey heifer, coming 2 years, due to freshen in May.—Apply Harold Armstrong, RR1, Newington, YU 4-2885. 6-1

FOR SALE—4 milk cows; will exchange them for young stock. —Apply L. A. Mackie, Phone YU 4-2356. 6

FOR SALE—1956 Pontiac car, fully equipped, A-1 condition, low mileage.—For further particulars call HI 8-2139. 6

FOR SALE — Cassidy's made-to-measure all-wool suits and coats, priced very reasonably, and a free luxury necktie with every suit—phone HI 8-2176—and Cassidy's Barber Shop, same place: West End of Howard St., 2 blocks North-West of Nestlé plant. Harry Cassidy, Prop. 5tf

FOR SALE—For sale from closed schools in Finch Township School Area: Pipless wood furnace; 50,000 B.T.U. oil floor furnace complete with controls and 200 gallon tank; draft ejector.—For further information contact undersigned, A. V. Empey, Secreary-Treasurer, Berwick, Ont. 6-1

FOR SALE—1952 Morris convertible, tires good, good running condition, winterized, $95; 1954 Meteor sedan, V8, with radio, winterized, $395; 1957 Plymouth Standard 6, clean, $695; 1953 Chevrolet Deluxe sedan, in excellent running condition throughout, with radio, etc., only $395; Motorola TV, 21", $69.—Apply Sterling Myers, Phone Avonmore 346-5523. 8

FOR SALE—Cedar poles, hydro pole size, 30-35'; cedar fence posts; will deliver anywhere between Cornwall and Ottawa.—Apply to W. J. McDonald, Northfield Station, Phone WE 2-2735. 10

FOR RENT—Apartment in Chesterville.—Apply HI 8-2703. 6-1

APARTMENT FOR RENT—Bath, hot and cold water.—Phone HI 8-2026. 6-1

WANTED—A number of used desk or portable typewriters. Good allowances made on new Smith-Corona portables. We have a host of customers waiting for used machines and can offord to offer you real savings now on a trade-in deal. Let's talk it over at the "Record" Office. 6

RUBBER STAMPS—We can supply all types of rubber stamps on short notice. Reasonable prices and personal attention to each order. Ask about them at the 'Record" Office. 2tf

FARM HELP WANTED—Married or single man to do general farm work.—Apply Paul Monast, Phone HI 8-2896, Chesterville. 5tf.

WANTED—Pressure system complete with tank.—Apply to Floyd Stillson, Ingleside, Phone KI 3-2481. 6

WANTED—Good used litter carrier system of tracks, 3-way switch and bucket.—Call HI 8-2660. 6-2

FOR SALE—Typewriters, portable and standard, also adding machines, manual or electric; safes, cash registers, tape recorders, cheque writers, office equipment including filing cabinets (steel).—Apply The "Record" Office, Phone HI 8-2144, Chesterville. 39tf

LOST—Female brown and white beagle hound, tattooed "WKR.2P" and two 4-month-old male pups, black, tan and white.—Finder contact Jas. Sargent, RR2, Chesterville. 7

FOR SALE—Used Litz grinder, medium size, grinds grain or cobbed corn, with bagger, $65; one used Massey-Harris grain grinder, small, suitable for use with an electric motor, like new, $40; one IHC p.t.o. spreader, $165; Cockshutt No. 4 spreader, on rubber, top shape, $175, on steel wheels, $85; some good used chain saws from $60 to $150. On display: New Gehl hammer mills, p.t.o. drive, with rubber tires, 10" and 15" sizes; Gehl grinder-mixer combination, a complete portable feed mill for your farm. We have the best selection of new manure spreaders in the area, large and small, p.t.o. or ground driven, horse or tractor drawn. — See them now at Weagant's Farm Supply, South Mountain, Ont., agents for New Holland, Cockshutt, New Idea, Gehl, Universal Milkers and Pioneer Saws. 7-2

NOTICE

Notice is hereby given that the Court of Revision of the Township of Winchester will sit at the Winchester Township Building at the hour of 10 a.m. on the 15th day of November, 1961, to hear and determine appeals filed against the Assessment Roll of the Township of Winchester for the year 1961.

Dated this 1st day of November, 1961.

Glenn MacGregor, Clerk, Township of Winchester. 7-2

MONEY AVAILABLE—For first and second mortgages, commercial, residential or farm.—Phone or write Herbert G. Sills, 1494 Lepage, Suite 28, Ottawa, PA 2-6709. 6tf

LOST Tail gate from trailer between Morewood and Chesterville.—Finder please call collect to Stan Black, Winchester, Ont. 6-1

RUSSELL FARM SERVICE—We buy dead, crippled and sick animals; quality determines the price. Free removal of animals up to six hours dead. 24-hour service.—Call collect Russell 148, Government Licence No. 119-C-61, Renald Moss. 16-Mar-62

C.P.R.
TIME TABLE

Westward:

Train No. 21, Chesterville 12.42 a.m. daily (flag stop for Belleville and beyond).

Eastward:

Train No. 22, Chesterville 5.38 a.m. daily (flag stop for Montreal).

All times Eastern Standard.

D. M. Henry, Agent.

LOCAL MAN REQUIRED—To be our representative in this county. Pleasant, dignified work with top earnings, full or part time, repeat sales year after year, no lay offs, no slack seasons, age no barrier, car needed. Territories are filling fast; rush your name and address for full information. No obligation.—Development Director, Box 817, London, Canada. 6-4

WANTED—Antiques: Old furniture, cupboards, drop-leaf tables, kitchen chairs and rockers, butter bowls, clocks, guns, china, all kinds of coal-oil lamps, brass pots, sleigh bells, large Canadian cents and old coins. Higest prices. — Address all replies to Lawrence Shaver, 26 Augustus St., Cornwall, Ont., or to Box AN5351 c/o Chesterville Record. Nov '61

DEAD ANIMAL DISPOSAL ACT—We have been licensed to remove your dead and crippled farm animals under the above Act. Free removal. Phone collect WEllington 2-6821, St. Lawrence Rendering Company Limited, Cornwall, Licence 96-C-61.

REAL ESTATE

190-acre Farm—Nearly all tillable. Exceptionally good buildings, well located. River through property. Being offered complete with a complete set modern machinery and over 60 head Holstein cattle. $20,000 handles, possession immediate.

7-room House — At Winchester. Bathroom and oil furnace. Extra large lot. Well located. $2,000 will handle.

Building Lot—In quiet section of Winchester, 75'x150'. Lots of trees. Asking $800.

50-acre Farm—Near Kenmore. Level clay loam soil, well drained. Hydro available. $1,000 handles.

Modern 2-bedroom Bungalow—At Mariatown. Oil furnace and bathroom. Well located overlooking the St. Lawrence River. Asking $10,000 with good terms.

70-acre Farm—All tillable. Reasonably good buildings. Hydro throughout. Asking $4,000 with good terms.

AUSTIN CARKNER
Real Estate Broker
WINCHESTER — ONT.
— PHONE 298 —

IMPORTANT

AUCTION SALE

Having purchased from Dan Laflamme the Entire Herd of Cattle, Machinery and Feed, the undersigned will offer for sale by Public Auction on the premises

Lots B and C, 9th Concession of Cornwall Township
4 Miles South-West of Apple Hill
4 Miles North-West of Martintown
on
FRIDAY, NOVEMBER 10, 1961
at 12 o'clock noon
(As this is a large sale we will start on time)

46 Head of Purebred and Grade Holstein Cattle, consisting of: 23 Grade Milch Cows; 9 Pure Bred Milch Cows; 3 Grade Heifers, 1½ years old; 4 Pure Bred Heifers, 1½ years old; 5 Grade Spring Calves; 2 Pure Bred Spring Bull Calves; Grade Spring Bull Calf; Pure Bred Bull, 1½ years old. These cattle are well bred, heavy type and a high producing herd. 125 Hens, year old; Team of Dapple Grey Mares, matched and well broken, 5 and 6 years old, weighing 3,200 lbs.; 6 Brood Sows, 3 with Litter at side, 3 to farrow before day of sale; Service Age Boar, International W-4 Tractor; IHC 2-furrow Drag Plow; 2 Rubber-tired Wagons with Racks; M-H Manure Spreader; 2 Smoothing Harrows; IHC Hay Loader; IHC Tandem Disc; Grubber; 13-drill Seeder; 3-section Land Roller; Hay Tedder; Papec Corn Blower; McC-D Mower, 6' cut; McC-D Side Delivery Rake, on rubber; Corn Binder; Fanning Mill; Grain Binder, 6' cut; DeLaval 2 Double-unit Milking Machine and Piping for 35 cows; Hot Water Tank; Milk House Wash Stand; Circular Saw; 2-weel Trailer; Dump Rake; 17 8-gallon Cans; 1,800 Bus. Good Oats; 2,000 Bales Good Hay; 90 Tons Loose Hay; Quantity of Straw; Silo of Corn; Quantity of Tin; Quantity Spruce Logs; Cedar Posts; Quantity of 2x6's; Quantity of 2x4's; Quantity of Inch Lumber; Set Bob Sleighs; Set of Double Harness; Many Other Articles Too Numerous to Mention.

TERMS OF SALE

Sums $20 and under, Cash; balance 6 months' credit on furnishing approved joint notes bearing interest at 6%. Strangers desiring credit shall furinsh bank references.

OMER POIRIER, Prop.,
Phone Loch. 14-R-4 or Alex. 478
Albert Faubert, Auct., Alexandria,
Phone 410-J. 6-1

FARM SERVICE—We pay you highest prices for meat horses, crippled, sick or dead cows and horses. Call us collect if we can be of service; it will pay you.—Herb Loucks, Phone Winchester 347-W2. Licence No. 4C60. Apr 62

LEADING MANUFACTURER of farm tractors and machinery has dealer franchise available. Excellent potential, full line of quality agricultural tractors and machinery. Parties of initiative and sound business practices, here is your opportunity. Complete details regarding capital requirements, territory and potential will be supplied on inquiry. Address all replies to Box 222, Chesterville Record. 6-3

TV—We make complete repairs to any make of television, radio and small appliance. Bring them in, or call HI 8-2195. Work guaranteed.—Fulton Bros., Chesterville. 2tf

FIELD MANAGER TRAINEE—Casualty Insurance Company requires a man to train for management position. Applicant with junior matriculation or better preferred. Ability to meet the public, interest in sales work and some insurance or related experience desired. Training in our Ottawa office will precede placement. Salary commensurate with education and experience. Full employee benefits. Please reply in own handwriting to Division Manager, Co-operators Insurance Association, 176 Gloucester St., Ottawa, Ontario, 6-3

PHOTOGRAPHS—Prints of any photo to appear in the "Record" are available at this office. Just leave your order. 5x7 at $1, 8x10 at $1.75. 3tf

Clerk's Notice of First Posting of Voter's List
VOTER'S LIST — 1961
For the Municipality of the Township of Winchester in the County of Dundas

Notice is hereby given that I have complied with Section 9 of the Voter's List Act, and that I have posted up at my office at Morewood, on the 26th day of October, 1961, the list of all persons entitled to vote in the municipality at municipal elections and that such list remains there for inspection.

And I hereby call upon all voters to take immediate proceedings to have any ommissions or errors corrected according to law, the last day for appeal being the 11th day of November, 1961.

Dated this 26th day of October, 1961.

Glenn MacGregor, Clerk of the Municipality of the Township of Winchester.

R.S.O. 196, C. 42, S. 12. 6-2



At a recent meeting of the local Cancer Society a very favourable report of the annual canvass was given. Guests for the evening addresses included Mrs Charles Beedie and Mrs Noreen Stone. In the photo are campaign manager Frank Cox, Mrs Beedie, Mrs Hugh Marcellus, president Cecil Carr and Mrs Stone.—Photo by LaSalle.

ENGAGEMENT

Mr and Mrs Austin Carkner wish to announce the engagement of their eldest daughter, Ethelwyn Anne, to George Ralph Barkley, son of Mr and Mrs George J. Barkley, Williamsburg. Marriage to take place on Saturday, November 25, in Winchester Baptist Church at 6 p.m. 6-1

ICE CREAM WITH A KICK

The manufacture of "whisky ice-blocks" was suggested before a New Zealand court of arbitration that recently delved into the basic content of ice cream.

After searching through the regulations governing the composition of ice cream, Mr Justice Tyndall said it appeared lawful for alcoholic substances to be added to ice cream. He added "this opens up great possibilities."

Said one of the lawyers: "Obviously the ice cream manufacturers don't realize what a great thing they are on to."

Mr Justice Tyndall: "It'll be a case of driving while under the influence of too much ice cream."

Ever wonder about those silky webs that mar the needles and twigs of your favourite spruce trees? They're the work of the spruce spider mite, the tiny pest that also attacks juniper, cedar and pine. Wash infested trees with a hose from time to time. It will break up the webs and wash away the mites.

Mr, Mrs Arthur Heagle celebrate 50th wedding anniversary

Mr and Mrs Arthur Heagle were at home to their friends, relatives and neighbours on Wednesday, October 25th, on the occasion of their 50th Wedding Anniversary.

They were married at Woodlands by the Rev. Mr. McLaren at the Presbyterian manse.

Their attendants, Mr Milton Crites and Mrs Alice Swerdfeger of Ingleside were present to help celebrate the occasion.

Mr Heagle is the son of the late Mr and Mrs Henry Heagle of Archer. Mrs Heagle was the daughter of the late Mr and Mrs Wilbert Crites of Aultsville.

Over one hundred and fifty guests signed the book during the afternoon and evening. At six o'clock a chicken dinner was served to the family, attendants and close relatives.

Mr and Mrs Heagle have ten children, two sons and eight daughters. Mrs Bryce Armstrong (Vera) and Mrs Bert Harper (Edna) of Newington; Mrs Bill Moyce (Thelma), Ottawa; Mrs Bill Vallance (Keitha) Cornwall; Mrs Jim Burt (Norma) Montreal; Mrs James Bailey (Greta) and Mrs Charlie Collingridge (Elva) Chesterville; Mrs Don Harper (Freda) Winchester and Lyle and Graham Heagle of Chesterville. They have twenty grandchildren.

They received many beautiful gifts and a purse of money from the neighbours.

Many messages and telegrams of congratulations were received from friends and neighbours as well as Their Excellencies the Governor General and Madame Vanier, Prime Minister John Deifenbaker, The Honorable L. B. Pearson, Mrs Jean Casselman M.P., the Hon Fred Cass, Minister of Highways and Mrs Cass, Peter Manley, M.P. and the Hon. John Yaremko, M.P.

Don't forget to clean the fertilizer out of your grain drill before freeze-up, warn engineers with the Ontario Department of Agriculture. Fertilizer draws moisture (and this means rust) to unprotected metal surfaces.

IN MEMORIAM

CRUMP AND ELLIOTT — In loving memory of my brother, Charlie Crump, who passed away September 29, 1960, and my sister, Mrs George Elliott, who passed away November 8, 1960.

Time passes swiftly by,
But memory lingers on.

Lovingly remembered by sister Ella and brother-in-law Willie.

IN MEMORIAM

WALDROFF—In loving memory of a dear mother, Mrs Edith Waldroff, who died November 4, 1958.

Sweet memories will linger forever;
Time cannot change them, it's true;
Years that may come cannot sever
My loving remembrance of you.

Ever remembered by the Family.

CARD OF THANKS

We wish to express our sincere thanks and appreciation to the many friends and neighbours for their acts of kindness, messages of sympathy and beautiful floral tributes on the loss of a dear husband and father, Ray C. Dillabough.

Mrs R. C. Dillabough, Dwight, Douglas and Ronald.

Clerk's Notice of First Posting of Voters' List
VOTERS' LIST, 1961
Village of Finch
County of Stormont

Notice is hereby given that I have complied with Section 9 of The Voters' Lists Act, and that I have posted up at my office at Finch, Ont., on the 3rd day of November, 1961, the list of all persons entitled to vote in the municipality at municipal elections and that such list remains there for inspection.

And I hereby call upon all voters to take immediate proceedings to have any omissions or errors corrected according to law, the last day for appeal being the 17th day of November, 1961.

Dated this 3rd day of November, 1961.

Allan M. McDougall, Clerk of the Village of Finch. 6-1

Clerk's Notice of First Posting of Voter's List
VOTER'S LIST — 1961
For the Municipality of the Village of Chesterville in the County of Dundas

Notice is hereby given that I have complied with Section 9 of the Voter's List Act, and that I have posted up at my office at Chesterville on the 23rd day of October, 1961, the list of all persons entitled to vote in the municipality at municipal elections and that such list remains there for inspection.

And I hereby call upon all voters to take immediate proceedings to have any omissions or errors corrected according to law, the last day for appeal being the 8th day of November, 1961.

Dated this 23rd day of October, 1961.

Lorne Marcellus, Clerk of the Municipality of the Village of Chesterville.

R.S.O. 196, C. 42, S. 12. 6-2

COMING EVENTS

TURKEY SUPPER

Chesterville United Church Harvest Home turkey supper will be held on Monday evening, November 6, starting at 5.30 p.m., under the auspices of the W.A. Tickets: Adults, $1.25; children 12 and under, 75c; Everyone welcome. 6-4

25TH ANNIVERSARY

A party to celebrate the 25th wedding anniversary of Mr and Mrs Hubert Shaw will be held in the Legion Hall, Chesterville, on Saturday, November 4. Everybody welcome. 6

ANNUAL HOSPITAL CANVASS

Chetserville Hospital Auxiliary will canvass for memberships, non-perishable foods and money donations on November 8. 7-2

ANNUAL BANQUET

Dundas Holstein Breeders' Club annual banquet will be held in United Church Hall, Iroquois, on Wednesday, November 8, at 7 p.m. Tickets are available from Club directors by advance sale only. Admission: $1.50. 6-1

40th ANNIVERSARY

Mr and Mrs Howard Kittle will be at home to their friends and relatives from 2 to 4 in the afternoon and 7 to 10 in the evening on Wednesday, November 8, on the occasion of their 40th wedding anniversary. 6-1

DRIVING CLUB

A regular meeting of Chesterville Driving Club will be held on November 7 at Hotel Chesterville at 8 p.m. 6-1

HOSPITAL AUXILIARY

The regular meeting of Winchester District Memorial Hospital Auxiliary will be held at the hospital on Thursday, November 2, at 8 p.m. 6-2

BAZAAR AND SUPPER

A bazaar and supper will be held in Morewood Presbyterian Church Hall under the auspices of the Ladies' Aid from 6 to 8 p.m., Friday, November 3. Adults, $1; children under 12, 50c. 6-2

EUCHRE

A euchre, sponsored by the Ladies' Auxiliary, Canadian Legion, will be held in the Legion Hall, Chesterville, on Monday, November 6, starting at 8.15 p.m. Lunch will be served. Admission, 50c; everyone welcome. 6-2

CARD OF THANKS

I would like to express my sincere thanks to all my friends and relatives who remembered me with visits, cards, treats and flowers while I was a patient in Winchester Memorial Hospital. Special thanks to Dr Howard Justus, Rev Mr Blackwell and the nursing staff.

Mrs Lee Barkley.

Window cords will last longer if they are coated with wax or grease. This helps to reduce friction.

ALBERT GALE AGENCIES LTD.

REALTORS

Morrisburg — Ontario

REAL ESTATE

COMMERCIAL — RESIDENTIAL PROPERTIES

AND FARMS

We have 16 offices dealing only in Real Estate. **See us first for assistance with your Real Estate requirements.**

C. N. HUNTLEY

Office: **Phone KI 3-2898** House: **Phone OL 2-4296**

The 20th wedding anniversary is labelled platinum in the approved jewellery list, the 35th jade and the 40th ruby.

Professional Directory

Clement Insurance Agency
Since 1893
GENERAL INSURANCE
Our knowledge and experience in Insurance enables us to give you a first class, prompt, efficient service.
JOHN CLEMENT
Chesterville — Ph.: HI 8-2598
3-4-62

LICENSED AUCTIONEER
Will handle all kinds Household or Farm Auctions. Reasonable rates. Call:
Gordon Ross
NEWINGTON
Phone 346-5548, Avonmore
Sept 62

Avonmore Poultry Yards
We Buy Live and Dressed Poultry
PHONE AVONMORE 346-5762
Stirling Lang, Prop.
Sept 62

FOR COMPLETE INSURANCE SERVICE
including Grenville Patron Mutual Insurance
Phone Collect
Howard E. Biccum
WINCHESTER
— Phone 311 and 287 —
Oct 62

A. WAHLROTH, O.D.
Optometrist
Permanently Located In The Thom Insurance Agency Office
Morrisburg Shopping Centre
Hours: Daily: 9 a.m. to 5 p.m.; Wed.: 9 a.m. to 1 p.m. Evenings by appointment.
Phone KIngsdale 3-2502
16tf

INVESTMENTS

Here is an opportunity to invest in Canada's future through Canadian Companies.

Savings and Investment Corp.
and
Savings and Investment Corp. Mutual Fund of Canada Ltd.

PETER WARKENTIN
Special Representative
R.R. 2, WILLIAMSBURG
No. 1, 62

EDWIN McINTOSH
WILLIAMSBURG
Co-Op Auto Insurance
Phone KI 3-2294 — Morrisburg
or contact Co-Op Store
2-18-61

WM. J. MASTERSON
Co-Op Auto Insurance
Chesterville Co-Op

Dr. S. H. Hutt, D.D.S.
CHESTERVILLE, ONT.
OVER BANK OF NOVA SCOTIA
DIAL HI 8-2318

CASS & CASS
LAW OFFICES
Chesterville Dial HI 8-2735
Bank of Nova Scotia Building
Winchester Phone 11

DELBERT HUMMEL
Licensed Auctioneer for all kinds of sales, at reasonable charge. Chesterville, RR1. 33

Rowe Funeral Service
Ambulance — Modern Equipment
Hospital Bed for Rent
Dial Chesterville HI 8-2152 day or night
W. B. ROWE
Funeral Director and Embalmer

R. G. Dodds, D.D.S., L.D.S.
Dentist
DIAL HI 8-2334
At Residence on Albert Street
CHESTERVILLE

LICENSED AUCTIONEER
Will handle all kinds of Farm or Household Auctions. Guaranteed results. Reasonable rates. Write or phone for dates at my expense.
Dwight Tupper
CHESTERVILLE, RR1

H. W. ALGATE
Optometrist
at P. J. GILROY'S
Chesterville
THURSDAY, NOVEMBER 16
By Appointment Only

Moving & Hauling
We are completely equipped to look after your commercial hauling and all local and long distance moving.
Consult us for rates — our prices are reasonable.
H. A. GREER, Prop.
CHESTERVILLE — ONTARIO
1 Apr. 61

HAROLD D. POAPST
Insurance & Real Estate Broker Representative
Grenville Insurance Co.
Automobile, Fire, Casualty, Etc.
Phone Us Collect
PH. 446 — WINCHESTER
49 - 31 Aug. 61