THE WINCHESTER PRESS

VOL. FIFTY-EIGHT — WINCHESTER, ONT., THURSDAY, NOVEMBER 15th, 1945. — NO. 27

Coming Events

DATES TO REMEMBER

ST. PAUL'S BAZAAR

The annual Bazaar, sponsored by the Ladies' Aid Society, will be held in St. Paul's Sunday School Hall on Thursday afternoon, November 23rd, commencing at 3 o'clock. Afternoon tea will be served. Everybody welcome. 27c

WOMEN'S INSTITUTE

The regular meeting of the Winchester Women's Institute will meet in the Town Hall on Tuesday evening, November 20th, at 7.45 o'clock. Miss Todd, Home Economics teacher in the High School, will give a talk and demonstration. Roll call to be answered by naming different kinds of material used in the making of clothes. Special Music. Plan to attend—your presence means so much.

Talking Pictures

Town Hall, Winchester
Every Wednesday and Saturday

Good Feature Picture Each Evening

An Episode of Tom Mix in "THE MIRACLE RIDER" each Wednesday.

Show starts at 8 p.m.
Admission 30c - Children 20c.

PATRONIZE YOUR LOCAL THEATRE!

CASS & CASS
F. M. CASS, M. A. W. J. CASS, K. C.
LAW OFFICES
Chesterville, Dial 371. Winchester
Bank of Montreal Block. Phone 11

While Capt. Cass is on Active Service, Mr. W. J. Cass, K.C., will be in the Winchester Office every afternoon except Saturday and in the Chesterville Office every forenoon.

Poultry Wanted

I am in the market for all kinds of Poultry and will pay Highest Market Prices for same. Hides and Bags also wanted.

PHONE 170

LOUIS WEINER

WINCHESTER - ONT.

Flew Back From Overseas



L.A.C. GEORGE ELLIOTT

Son of Mr. and Mrs. R. M. Elliott, of town, who arrived home from overseas on Friday last. George was attached to the R.C.A.F. and had been on active service overseas for nearly two years. He made the Atlantic crossing in a Liberator Bomber. Just 27 hours after he left Scotland, he was at his home in Winchester. He arrived at an airport near Montreal at 10.30 a.m. on Friday and came up to Winchester on the evening train. As George said: "He had supper in Scotland and breakfasted the next morning in Canada."

BORN

At Hotel Dieu Hospital, Moncton, N. B., on Sunday, November 11th, 1945, to Flt. Lieut. and Mrs. William H. Dixon (nee Ruth Nolan), of Ottawa, a son.

WEDDINGS

HUTT—WORKMAN

A very pretty wedding took place on Wednesday, Nov. 7th, when Flora Lorraine, youngest daughter of Mr. and Mrs. A. T. Workman, Mountain, became the bride of George Dwight, son of Mr. and Mrs. Arnold Hutt, of Inkerman.

The marriage, which took place at the bride's home, was solemnized by the Rev. G. S. Gervan, of Inkerman United Church.

The wedding took place beneath an arch of pink and white streamers. The only flowers was a large basket of mauve and yellow 'mums.

Given in marriage by her father, the bride looked charming in a mist blue dress and matching headdress with shoulder-length veil and corsage of American Beauty Roses. Her only ornament was a string of pearls, the gift of the groom.

The bride was attended by Mrs. Lawrence Cameron, who wore aqua blue and a corsage of Talisman Roses. Mr. Herman Hutt supported his brother as best man.

Mrs. Gervan, of Inkerman, played the Wedding March, and soft music was played during the signing of the register.

After the ceremony, seventy-five guests were entertained to a buffet lunch. Later, the young couple left amid showers of confetti for Sudbury and Western points. For travelling, the bride chose a lime wool dress with black accessories and a silver Racoon coat. On their return they will reside on the groom's farm at Winchester.

Out-of-town guests were Mr. and Mrs. T. S. Ault, of Philadelphia, N. Y.; Mr. and Mrs. Geo. Charlton, of Ogdensburg, N. Y., and Mrs. Nellie Farmer, of Smiths Falls.

Theatre News!

PICADILLY

NOW PLAYING

Thurs., Fri., Sat., NOVEMBER 15-16-17

"NOBODY'S DARLING"

Do not miss this comedy drama, with Mary Lee, Gladys George and Louis Calhern.

—Also—

"CORPUS CHRISTI BANDITS"

Another whirlwind action drama, with Allan Lane.

Next Week's Features

Mon., Tues., Wed., NOVEMBER 19-20-21

"THE AFFAIRS OF SUSAN"

The most exciting romantic comedy, with Joan Fontaine, George Brent and Dennis O'Keefe.

Thurs., Fri., Sat., NOVEMBER 22-23-24

"HERE COME THE CO-EDS"

A riot of laughter with the hit comedy team of Abbott and Costello.

Matinees every Wednesday and Saturday Afternoon at 2 O'Clock.

LOCAL ANIMAL SELLS WELL AT RECORD-BREAKING SALE

W. R. McMenomy & Son, Inkerman, received $700 for the two-year-old heifer, Harwil Rag Apple Beulah, at the third annual All-Canadian Holstein Sale, held October 31 at Oakville. Her purchaser was Otco Farms, Strongsville, Ohio.

All previous Canadian consignment sale records for cattle were broken at this sale. A new record average of $1,807 was established on 76 head and new record prices for both bulls and cows set. J. J. E. McCague, Alliston, sold a three-year-old heifer, Glenafton Laurel Brownie, to S. H. Cashman, Hopewell Jct., N. Y., for $17,600. Mr. McCague also established a new Canadian record price for a bull when he sold the three-months-old bull calf, Glenafton Rag Apple Historian, to Hays' Ltd., Calgary, Alta., for $14,500. Thirty-four animals brought $1,000 or more and 16 reached the $2,000 mark. The third highest price was $10,050 paid by W. A. A. Ayerst, Ormstown, Que., to H. L. Guilbert, Vercheres, for a yearling bull. A yearling heifer brought $5,500 for C. J. Cerswell, Beeton. Cattle were consigned from five Provinces and buyers were present from all parts of Canada and United States; one coming from Mexico.

MAPLE RIDGE SCHOOL LEADS AGAIN IN PURCHASE OF WAR SAVINGS STAMPS

For the second month of the school year 1945-46 Maple Ridge School topped all other schools in Dundas County in the average amount per pupil invested in War Savings Stamps. Winchester Township was the only township which reached the minimum objective of 50 cents per pupil. Only Iroquois Public School reached the minimum objective for the four village schools, attaining an average of 53 cents per pupil. Winchester Village School is again trailing the other urban schools. Averages for the urban schools were: Chesterville, 40c; Iroquois, 53c; Morrisburg, 43c; Winchester 16c.

Township averages were: Matilda, 22c; Mountain, 44c; Williamsburg, 32c; Winchester, 61c. Well done, Winchester Townsnhip! This was an excellent showing.

Purchases over the County were over $100.00 less than for the corresponding month last year. Leading schools, with average purchases, were

Matilda—Flagg, 70c; Dixon's Corners, $1.00.

Mountain—South Mountain, 63c; Inkerman, $1.09; Vancamp, 73c; Cloverdale, 57c.

Williamsburg—Mariatown, 78c; Elma, 69c; Dunbar, 57c; Grantley, 73c.

Winchester—Cass Bridge, 94c; Ormond, $1.59; Maple Ridge (leading school), $2.75; Forward, 73c; Fetterly, 54c; Connaught, 50c; Summers, 50c.

Only seven schools reported no sales. Now girls and boys, Christmas shopping comes in December, so it is not probable that a record will be set for that month. This means that only the month of November offers any opportunity this fall for a really good record to be set. Get those quarters working for you by investing them in larger numbers in War Savings Stamps and Certificates.

ANNIVERSARY SERVICES

Anniversary Services will be conducted in the Wesleyan Methodist Church, Winchester, this Sunday. The hours of service will be as follows: Sunday School at 9.45 a.m.; preaching services, 10.45 a.m., 2.00 and 7.30 p.m. The guest speaker will be Rev. S. W. Blanchard, of Ottawa. Revival Services will continue until Dec. 2nd, with services each week evening excepting Saturday at 7.45 p.m. Sunday Services will be: S. S., 9.45 a.m.; preaching, 10.45 a.m., 2 and 7.30 p.m. Rev. S. W. Blanchard will be the evangelist. There will be special singing at these services A welcome is extended to all.

Rev. D. W. Summers, Pastor.

TAX NOTICE!

Taxpayers of Winchester Village are reminded that December 1st is the last day for paying the second instalment of 1945 taxes. All taxes must be paid on or before that date to avoid interest being added and penalty charges. Please pay your taxes promptly and save these carrying charges.

E. M. SHAVER,
Tax Collector.

27-28c

FEED NEWS

OPEN WEDNESDAY AFTERNOONS

From now on during the winter months, our store will be **open on Wednesday afternoons.**

Store hours will be from 7.30 a.m. to 5.30 p.m.

We do not close at noon.

TOWN DELIVERY

Delivery in town on Tuesday, Thursday and Saturday evenings.

Please have orders in by 3 o'clock on those days..

Fennell Feed Company

Winchester - - Osgoode

Dr. V. K. Greer Died Suddenly

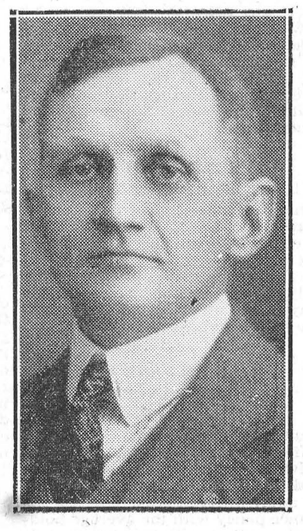

Local citizens learned with regret on Sunday that Dr. Vanamber K. Greer, a former highly respected resident of this place, had passed away at his home in Toronto, following a brief illness. He was in his 61st year and was born in Winchester, a son of the late Joseph Greer and Mrs. Greer.

The late Mr. Greer had been a member of the Ontario Department of Education for the past 20 years. He was Superintendent of Elementary Education and financial advisor to the Ontario Minister of Education, in addition to being Chief Inspector of Public and Separate Schools for the province, being promoted to the latter position in 1944. He was also assessor for the Royal Commission on Education, chairman of the Teachers' and Inspectors' Superannuation Committee until Nov. 1 this year, a director of the Ontario College of Art, a trustee of Queen's University, Kingston, and a past president of the Canada and Newfoundland Education Association.

Mr. Greer graduated from Queen's University in 1911. He taught school for a number of years and later became a Public School Inspector for Dundas County and served in a like capacity at Stratford and St. Thomas, Ont., prior to his appointment as a member of the Ontario Department of Education staff at Toronto.

While a resident here, Mr. Greer took a keen interest in all phases of municipal work. He was a devoted member of St. Paul's Presbyterian Church and a former Sunday School Teacher.

The funeral was held at Toronto on Tuesday, with interment taking place at Mount Pleasant Cemetery. He is survived by his wife, the former Mabel Brown, of Dundas; a son, Capt. Kenneth Greer, and one daughter. He also leaves his aged mother, who resides at London, Ont.; two sisters, Eva and Evelyn, and one brother, Charles, of Perth.

SOUTH NATION WATERSHED COMMITTEE HAS INTERVIEW WITH MINISTER

Following up a resolution which was forwarded in mid-summer, requesting a government survey of the watershed of the South Nation, a committee under the chairmanship of H. S. Arkell, Britannia, had a satisfactory interview at Queen's Park, Toronto, on October 29th, with the Hon. Dana Porter, Minister of Planning and Development.

The members of the committee explained to the Minister how, in normal years, the water-table in Eastern Ontario was gradually lowering; how, in dry years such as 1944, with few natural reservoirs still remaining, with deep ditches to quickly carry off the little rain which fell, farm production was greatly reduced; how, in wet seasons, such as has just been experienced, the river overflows its banks ruining many thousands of acres of crops. In reply, Mr. Porter stated that he and his department realized the necessity of planned control of Ontario's watersheds so as to lessen the loss occurring from floods and droughts. He further stated that committees from several water sheds in the province had requested surveys but, as the Nation river committee had already taken several steps in preparatory work, he considered it most likely that the Nation river would be among the first to be surveyed and that he expected some work would be started as soon as experienced men were available.

Mr. Paul Lucas, of the department, is already doing some advance work; photos of some of the key sections of the river are being taken and it is planned to hold a series of educational meetings at which the different phases of a survey will be explained.

The committee included H. S. Arkell, chairman; V. R. Purvis, President of zone 5, O.C.R.A., Malloytown; Marshall Rathwell, Navan; Jerry Kearns, Berwick; Mahlon Zeron, Iroquois; O. L. King and Eric Casselman, Chesterville.

NOTICE—Would the person who exchanged Brown Hats at a dance in Winchester, last Friday evening, please return same and receive his own hat with the the initials "N. J. B." inscribed on the inside of hat. Apply at Press Office, Winchester. Phone 21.

HOSPITAL MEETING BEING HELD FRIDAY NIGHT

A meeting of representatives of the Women's Institute, Red Cross, 100 Club and other local organizations is being held, following the 100 Club Luncheon on Friday night, to hear the report of the Hospital Committee and delegates who interviewed government officials and departments at Toronto recently. The delegates were Messrs. W. J. L. Boyd and W. C. MacDonald. They reported to the Hospital Committee on Tuesday evening. Plans will be made at Friday's meeting to take some definite action in the matter of establishing a hospital here.

Bond Sales Set Record In V. Loan Campaign

When the Ninth Victory Loan campaign closed on Saturday night, reports from all over Canada indicated that every district had over-subscribed their objective by wide margins. The final total will probably reach the two billion dollar mark.

Here in the United Counties of Stormont, Dundas and Glengarry, the War Finance Committee has cause for rejoicing, because the citizens of these fair counties invested nearly $7,000,000 in War Bonds. The objective was $4,200,000.

In Winchester and District the results of the campaign were very encouraging. We topped our objective by over $130,000. The objective was $200,000 and the sale of bonds amounted to $332,850. The leading salesman was Mr. E. R. Summers, his total being $106,200. Next in line was Mr. W. J. L. Boyd with $71,300; Mr. Allen Summers, $70,900, and Mrs. C. R. Robinson, $54,500. The Bank's total was $29,950.

Lochiel Township stood in first place in the Counties with 212.59 per cent. The objective in that township was $210,000, and bond sales totalled $446,450. Chesterville finished in second place with 208.17 per cent. The citizens in that district invested $416,350 in bonds against an objective of $200,000. Williamsburg was in third place and Matilda in fourth place, the citizens of those districts investing $640,800 and $516,450. Mountain Township topped its quota of $100,000 by $74,950 for 174.95 per cent., ending up in fifth place.

As a county, Dundas had an objective of $1,120,000. Total sale of bonds amounted to approximately $2,100,000. As Victory Loan Headquarters at Cornwall says: "The results of the Ninth Victory Loan campaign were Stupendous! Gigantic! Colossal!"

100 CLUB LUNCHEON

The November Luncheon-Meeting of the 100 Club will be held in the local Town Hall tomorrow (Friday) evening. Major Fred M. Cass will be the guest speaker, and all local returned soldiers will be guests of the Club. A good attendance of Centurians is requested.

D.D.G.M. PAYS OFFICIAL VISIT TO HENDERSON LODGE

Rt. Wor. Bro. P. S. Boyd, of Chesterville, District Deputy Grand Master for Eastern District, paid his official visit to Henderson Lodge, No. 383, A. F. & A. M., at its regular meeting on Friday evening last. There was a good attendance of members with visiting brethren present from Chesterville, Vernon, Russell and other points.

Following the regular lodge communication, a social hour was enjoyed, with a program of addresses being presented after the serving of refreshments.

Wor. Bro. Doug. Johnston presided during the lodge meeting and acted as toast-master during the social function.

The toast to the King was proposed by Wor. Bro. Johnston. This was followed by a Remembrance address by Wor. Bro. H. G. Graham, after which a minute's silence was observed in memory of those who had paid the supreme sacrifice. Special mention was made and tribute paid to the late Lieut. Edward Annable, who was a member of Henderson Lodge. Other members of the local lodge who are on active service are: Major F. M. Cass, Major W. H. Agnew, Sqd. Ldr. Leonard Porteous, Capt. D. E. Beggs, Major Fred Flora, Sgt. Victor Kennedy, and L.A.C. W. J. G. Keyes.

In an eloquent address Wor. Bro. Graham proposed the toast to Grand Lodge, which was responded to by Rt. Wor. Bro. P. S. Boyd, D.D.G.M. Mr. Boyd spoke fluently on Masonic topics and some of the points he brought out were thought-provoking, and tended to show the real object of Masonry. The high ideals being aimed at by the Order in general should go a long way to make this world a better place in which to live, and should also stimulate the general desire for peace.

The toast to the Craft was proposed by Bro. Major F. M. Cass in a brief, but highly informative address. The response was made by Rt. Wor. Bro. A. H. Jones, of Vernon, P.D.D.G.M. Wor. Bro. W. J. Stewart proposed the Toast to the Visiting Brethren, which was responded to by Wor. Bro. A. O. Robertson, of Chesterville, and Wor. Bro. J. E. Singleton, of Winchester, a member of Cataraqui and Kingston Masonic Lodges. Other brief addressees were given by Wor. Bro. H. Durant and Bro. Roy Fetterly, of Chesterville; Bro. W. W. Comrie, of Russell; Wor. Bro. Arthur Christie and Bro. M. Stoodley, of Henderson Lodge.

His Memory Honoured



SGT. GORDON WILSON

St. Paul's Presbyterian Church Auditorium and Sunday School Hall were packed to capacity Sunday afternoon, when friends and relatives assembled to pay tribute to Sgt. Gnr. Matthew Gordon Wilson, son of Mr. and Mrs. George Wilson, who had paid the "supreme sacrifice" during a tour of duty with the R.C.A.F. in Scotland.

The memorial service was conducted by the pastor, Rev. Wallace MacKinnon, assisted by Rev. D. W. Summers, of the Wesleyan Methodist Church, and Rev. J. V. Buchanan, of South Mountain, who acted as representative of the United Church, in place of Rev. Mr. Thomas, who was conducting anniversary services at South Mountain United Church on Sunday.

The choir, under the direction of Miss Clara Irving, led in the singing, while a men's quartette, composed of Messrs. Sid. Lindsay, Oscar Wallace, Thos. Reid and Fred Gibbons, sang very beautifully, "Nearer My God To Thee," and Mr. Robert Van Dyne, of Ottawa, vocalized the 23rd Psalm with feeling and sincerity.

Prior to his sermon, the pastor read the R.C.A.F. citation and tribute with respect to Sgt. Wilson's military career. He was born at Melvin Settlement on April 23rd, 1918, a son of Mr. and Mrs. George Wilson. He attended Winchester Public and High Schools, and took an active part in sports. He was musically inclined and was a member of St. Paul's Choir and the Winchester Citizens' Band. On June 20th, 1940, he enlisted in the R.C.A.F. and trained at Toronto, Regina and other centres, graduating as a Wireless Air Gunner. He proceeded overseas on February 15th, 1941, and on July 30th of that same year he was reported missing, along with nine other members of the crew of a bomber which was patrolling the North Sea off the coast of Scotland. Six months later he was officially reported as "died in action," by the War Department. He was the first local boy to give his life in the service of his country.

The topic of Rev. Mr. MacKinnon's sermon was "The Sacrifice Supreme," and he based his remarks on the words Jesus spoke to His disciples: "Greater love hath no man than this, that a man lay down his life for his friends."

Mr. MacKinnon pointed out that many young men like Sgt. Wilson had laid down their lives for their friends, and asked the question: "What kind of friends did they lay down their lives for? Will we prove worthy of their sacrifice." We should all strive to live better Christian lives, and should remember that Christ gave His life for us.

The Legion's tribute was orated in his usual capable manner, by Veteran F. Erle Helmer. He said that the young men who had paid the supreme sacrifice during both world wars didn't want to die, but were willing to sacrifice their lives for the cause of freedom and justice. Sgt. Wilson was one of them—he loved to live, worship and play—yet he enlisted and gave his life for us. He lived, felt dawn, saw sunset glow; loved and was loved, and now he is dead. Let us take up the Torch and hold it high, and not break faith with those brave lads who have given their all.

Mr. Helmer then called upon the congregation to rise and observe a minute's silence as a tribute of respect for him in whose memory the service was being held. This was followed by the sounding of the Last Post by Trumpeter Arnold Hogaboam, the National Anthem and the Benediction.

Forming a guard of honour for the mourners were about 60 members of the Legion, War Veterans, representatives of the Army, Air Force and Navy, the S., D. & G. Highlanders (R), the Boys Scouts and Cubs, all of whom attended the service in a body. Veteran Arnold Casselman was in charge of the parade before and after the service.

In memory of Sgt. Wilson, were several floral pieces, which were placed at the front of the church, by relatives and friends and the Legion.

For The Fallen

They went with songs to the battle, they were young,
Straight of limb, true of eye, steady and aglow;
They were staunch to the end against odds uncounted,
They fell with their faces to the foe.
They shall not grow old, as we who are left grow old,
Age shall not weary them nor the years condemn,
At the going down of the sun and in the morning,
We will remember them.

Eatables

Shirriffs Orange Marmalade 38c
St. Williams Plum Jam 34c
Peas, Standard Quality ... 14c
St. Williams Plum Jam ... 34c
Kraft Dinner ... 20c
Swans Down Cake Flour ... 35c
Wax Beans, Choice Quality 15c
Heinz White Vinegar ... 15c
Baker's Unsweetened Chocolate Price 25c.

ORANGES - GRAPE FRUIT LEMONS

When Down Town Refresh Yourself At Our Soda Bar

1896 **FLORA'S** 1945

WINCHESTER, ONT.

WM. HILL, Optometrist

Specializing in the Correction of Visual and Muscular Defects of the Eye.

In attendance at John Burke's

By Appointment Only. November 15 and November 29

Poultry Wanted

All kinds of Poultry Wanted at all Seasons. Also Hides and Wool. Highest Prices Paid and you are assured of a Square Deal.

Morris Ross

PHONE 19 - WINCHESTER

BESSIN'S Hardware Dept

Electric Range Replacement Elements

With Nickel Rim. To fit all types of Electric Ranges. Made with Grade A Nickel Chrome Wire

$4.25 to $4.50 each

D HANDLE

Furnace Scoops

Made with heavy steel blade, nine inches wide, 12 ins. long.

75c each.

LARGE ASSORTMENT

Flash-Lights

Complete with Dated Eveready Batteries

$1.85 to $2.50

JUST ARRIVED

PIPE WRENCHES

8 INCH $1.00 — **10 INCH $1.35**

CRESCENT PATTERN WRENCHES, 6 INCH

$1.25

10 INCH RATCHET BIT BRACES

$2.50

PRESSED STEEL SPANNER WRENCHES

Set of Five 60c

TEMPERED STEEL CAN OPENERS

10c each

POULTRY KILLING KNIVES

75c each

MILLERS FALLS HIGH GRADE HACK SAWS

$1.50

BESSIN'S BIG STORE

"THE WINCHESTER PRESS"

W. F. WORKMAN, Editor & Publisher.

AN INDEPENDENT NEWSPAPER

Devoted to the interests of Winchester and surrounding districts. Published on Wednesday evening and dated Thursday. Established in the year 1888, the Press is Dundas County's Largest and Leading Weekly Newspaper. Guaranteed circulation of over 1500. Subscription Rates $1.50, Foreign $2.00, in advance.

Member of the Canadian Weekly Newspaper Association and Ontario-Quebec Division of the C W.N.A.

Advertising Rates Supplied on Request. Small Advertisements for our Classified Columns: 50c first insertion and 25c for each subsequent insertion.

THURSDAY, NOVEMBER 15th, 1945

AN ECONOMIC BILL OF RIGHTS

In these days when we are hearing a lot about economic security, jobs, unemloyment, housing, etc., it is well to recall the words of Franklin D. Roosevelt in a speech he made about a year and a half ago covering an economic Bill of Rights.

Quote: "In our day these economic truths have become accepted as self evident. We have accepted, so to speak, a second Bill of Rights under which a new basis of security and prosperity can be established for all—regardless of station, race or creed.

"Among these are:

"The right to a useful and remunerative job in the industries, or shops or farms or mines of the nation.

"The right to earn enough to provide adequate food and clothing and recreation.

"The right of every farmer to raise and sell his products at a return which will give him and his family a decent living.

"The right of every businessman, large and small, to trade in an atmosphere of freedom from unfair competition and domination by monopolies at home or abroad.

"The right to medical care and the opportunity to achieve and enjoy good health.

"The right of every family to a decent home.

"The right to adequate protection from the economic fears of old age, sickness, accident, and unemployment. The right to a good education.

"All these rights spell security. And after this war is won we must be prepared to move forward, in the implementation of these rights, to new goals of human happiness and well-being.

"America's own rightful place in the world depends in large part upon how fully these and similar rights have been carried into practice for our citizens. For unless there is security here at home, there cannot be lasting peace in the world." End of quote.

The world has now entered the post-war period, and if we are to lay the foundation for lasting peace, we shall need to adhere closely to the words of great wisdom and advice that were spoken, during the war, by President Roosevelt, who was one of the truly great of our time, or any other time, when he was looking toward the future.

CADET TRAINING WILL SERVE A USEFUL PURPOSE

Now that the Cadet Movement has been made compulsory in the schools of the Province of Ontario, it might be wise to point out a few safeguards in connection with cadet training, states the Barrie Examiner.

Before the war, The Examner continues, the pacifist elements on our school boards and in many of our churches caused a tremendous decrease in the number of cadet corps, with the result that few of our youth had any type of training which would fit them to defend their country if the need arose.

Into the mouths of youths the pacifists placed the words "we will never fight for our country—no matter what happens," and thus they helped us to be unprepared.

Fortunately there were a few movements such as the Boy Scouts, the Y. M. C. A., the Boys' Brigade and similar Groups who, not militaristic, nevertheless were preparing boys to place themselves in the service of their country, whether it be at peace or war. They were teaching discipline, obedience, honour and loyalty—virtues that serve as well in peace as in war.

The cadet organizations may serve a very useful purpose in training in discipline. They can teach youth to walk and stand erect, to be precise in action, to be obedient to authority.

There is an unfortunate tendency among certain cadet instructors and frequently among boys themselves, to adopt some of the inevitable seamy features of military and naval life. We are not suggesting that military life is, in itself, seamy, but for some reason boys ofen get the idea that the uniform of a soldier or sailor or airman demands that the boy smokes, drinks and uses objectionable language.

This is not a true picture of army life. Soldiers, sailors and airmen produce just the same percentage of good types as any other kind of life, to wit Field Marshal Montgomery, Sir William Dobbie, valiant defender of Malta, and scores of other military and naval figures who are great Christian gentlemen.

Army life is often pictured as a life of hard drinking, chain smoking and tough language. That is about as inaccurate as the Hollywood portrayals of newspaper reporters who are always pictured as tough hard-living individuals.

Actually these things add nothing to a man's toughness. Neither do they make a man out of a cadet. If this sort of thing is to become a side-dish of our cadet training system, then we might as well abolish it. But on the other hand if discipline, obedience, physical fitness and good training are combined with character training, the cadet movement may be of inestimable value both to the community and the country.

SPECTACULAR BRITISH ADVANCE IN BRAIN SURGERY

A new technique likely to revolutionize the treatment of brain diseases is being practised by surgeons of Saint Mary's Hospital, London. The patient is injected with a solution of malachite green dye. The effect is to turn the diseased tissue in the brain green. The normal tissue remains white. So well defined is the area of unhealthy tissue that the surgeon is able to remove it without damaging the brain as a whole. The London Sunday Express reports that the consulting surgeon to the hospital has so far carried out twelve operations with the aid of this dye. He is convinced that it will reduce the death rate in brain operations not only by ensuring the complete removal of the diseased part, but by preventing a recurrence of the trouble. The dye method opens up a new approach to the investigation of epilepsy, the cause of which is still unknown.

EDITORIAL NOTES

In case you have not been giving it sufficient thought—there are just 33 more shopping days till Christimas—time to get busy on that gift list of yours.

Municipal Nomination Meetings will be held in most communities, including Winchester Village, on Friday, November 23rd. Show your interest and appreciation of your public servants by attending these meetings. It's your business they are managing.

Well done, Winchester and District! Going "over the top" by such a wide margin in the Ninth Victory Loan was really something to be proud of. Other districts may have had a better record, but ours is good enough for us—a great deal better than some local pessimists had predicted before the Loan opened.

Recently an Exchange carried the following advertisement: "The Canadian Legion will pay $25.00 to the person who can give information that will enable them to obtain satisfactory housing accommodation for the tenant now occupying the Legion Memorial Hall Building. It is imperative that the accommodation be found immediately." The local Branch of the Legion was in a similar position before the members could occupy their present quarters. They did, however, find other homes for the tenants without offering a $25.00 reward.

Strikes! Strikes! Strikes! Not only in Canada, but in the United States, England and Australia. Too bad these disputes between employees and employers cannot be settled by some other method, especially in these times when the manufacture of civilian goods should be speeded up to offset the shortage which existed during the years of war. Both labor and capital are stubborn when it comes to a show-down. What this country needs is a strong 12-man commission, composed of sincere independent minds, non-political—to act as a referee when industrial trouble looms. We could enlarge on this suggestion, but it would probably be just a waste of time and space, so we'll let it go at that.

Other Editors' Opinions

RURAL SCHOOLS NOT CROWDED
(Farmer's Advocate)

The rural schools have plenty of room to relieve the crowded classrooms in towns and cities brought about by families leaving farms and small villages for the bigger money and home conveniences offered in the larger centres.

A DIFFERENT GERMANY
(Ottawa Journa)

Germany after the last war never knew Allied troops; remained intact in her social and economic life. Today she is crushed, broken in particles, her political life non-existent, her economic structure shattered, her spiritual and moral life in peril of disintegration.

IT'S HAD ITS DAY
(Brockville Recorder & Times)

The Wartime Industries Control Board will pass out of existence on November 30 when only 30 of its controls are expected to be in application. Business will breathe more easily and function better when many of the other controls have also gone to the scrap-heap.

CANADIANS AND LIFE INSURANCE
(Financial Post)

Canadians carry some $9 billions of life insurance. This total is almost equivalent to the national debt. One-third of the population or almost every adult owns at least one life insurance policy with the average holding for all families amounting to $3,500.

CANADA'S AIR POLICY
(Ottawa Citizen)

The soundness of the Canadian policy of national enterprise in the air will tend to become more apparent when Canada goes into round table conferences with the other nations. Canada has a clear, forward policy of civil air service in the national interests, for the general advantage of the nation.

ANOTHER WAR MIGHT HELP!
(Almonte Gazette)

We notice where an Ontario newspaper published in a good sized Ontario town bemoans the fact that there will be only 1,500 men located in a nearby military camp this winter where there used to be many thousands. It opines that the local member of Parliament should be asked to do something about this. Does this mean that the same attitude should be taken in every town in Canada which happens to have a military camp in its vicinity? If so, it seems foolish to demobilize the armed services at all. They should be kept intact for the benefit of certain urban municipalities.

WANTED
(Aylmer Express)

A man who gets to work on time, who can find plenty to do without calling in the manager and three assistants, who does not sulk when he has to put in an hour overtime in an emergency, who is naturally courteous to everyone. Apply any time, any place, to an employer.

TOWN HALLS
(Almonte Gazette)

The time has come when the town hall should be looked upon not as an asset but as a distinct liability. In saying that we don't mean we shouldn't have a town hall. Heaven forbid. But there is no use kidding ourselves. The town hall is just a free public service carried on for the good of the community.

THE WAR BRIDES
(Niagara Falls Review)

Some Canadian girls are afraid if our boys are not brought back soon they will all get married to British girls, for the rate of marriages between Canadian servicemen and girls over there is mounting rapidly. Already there have been 32,000 such marriages, resulting in 16,500 children, of which 12,000 brides and 8,100 children already have reached their new homes in Canada.

REHABILITATION OF GAME
(Chatham News)

The reported existence of herds of deer in the neighborhood of Ontario cities is evidence that the revival of wild game in Ontario is such as to justify the establishment of sanctuaries in many areas that are now answering no practical purpose. The principal obstacle to enterprises of this kind is the tendency among irresponsible citizens to cause unwarranted destruction to wild life.

THAT COMMON COLD
(Post Office Bulletin)

Air is rarely free of dust and often contains harmful germs, the exceedingly small disease-causing agents, called viruses, which are sprayed out when people cough or sneeze without covering their mouths and noses.

A person may breathe in a big dose of fresh germs or viruses when he is as far as 6 feet away from someone with a respiratory disease, if the infected individual sprays the air in sneezing, coughing, laughing or talking loudly.

Has your Subscription expired?

Our Column

When I insist, you resist.

The idea in being hitched is to pull together.

Some people pursue happiness. Others create it.

A few people burn. Others just reflect their heat.

Bitterness is a disease to be cured, not a force to be used.

There's nothing like climbing off your pedestal to put you back to top.

The power of destruction we now have in our hands can only be controlled by God in our hearts.

A bold thief in Ottawa stole $230 in cash right before the eyes of clerks in a busy bakery. Some crust!

If the atomic material in the bomb now weighs only two pounds, what will it be when it's dehydrated?

An apartment is a place where you start to turn off the radio and you find you've been listening to the neighbour's.

"Don't worry about butter," says a foolish contemporary. "You can make it from grass. All you need is a cow and a churn."

A geologist estimates our coal reserves will last seven hundred years. So there is no danger of our running out of strikes.

Our problem is not to get back to normal but to go on to change—not to find a better way to do old things but a new way to do everything.

It is only natural that a girl would prefer to have beauty rather than brains. The average man can see much better than he can think.

The various U. S. automobile manufacturers are engaged in a race to produce the cheapest car. If it is still cheap when sold in Canada all will be well.

A manufacturer has put on the market a faucet washer which a woman can install herself. So another of the reasons for a girl's taking a husband is eliminated.

A Fiji islander is still alive after seven months adrift in the Pacific in a flimsy canoe, so perhaps the men who hope to cross the Atlantic in a barrel will get to Europe after all.

A considerable portion of the taxpayer's money goes to pay too high a price for government services he doesn't want or need.

Said the customer to the store clerk,, who was suddeny falling over himself to be agreeable. "Little man, I didn't know you cared."

The first thing we have to do after we have shot all the dyed-in-the-wool war criminals is to devise some plan to prevent another crop.

We have an alarming theory that the rises in pay asked by the unions will come out of the hide of the people, but keep it quiet lest a panic starts.

Schoolboy writing answers to anatomy test: "Your legs is what if you ain't got two pretty good ones you can't get to first base, and neither can your sister.

ST. PAUL'S LADIES' AID SOCIETY

The November meeting was held at the home of Mrs. Robert Workman with a large attendance. The meeting opened with the Scripture Lesson read by Mrs. H. A. Cinnamon, President. The devotional part was given by Mrs. Angus. The minutes and roll call were read by the secretary, Mrs. Neil Gray. Mrs. R. J. Empey read the correspondence. Mrs. S. Anderson, treasurer, gave the financial report. It was decided to again invest in the Victory Loan. November 22nd was decided on as the date for the annual Bazaar. Mrs. Porteous and Miss Empey reported on the five ditty bags for sailors and a list of contents given. Miss Irving and Mrs. Porteous were appointed to bring in the slate of officers for the coming year. The meeting closed by repeating the Lord's Prayer.

NOTICE

NOTICE is hereby given that the date for holding Municipal Nominations in the Township of Winchester has been changed from the last Monday in December to Friday, the 23rd day of November, 1945, and the election shall be held on Monday, the 3rd day of December, 1945.

JACOB STEEN, Twp. Clerk,
26-28c. Morewood, Ont.

Notice To Car Owners

We Specialize in Tire Vulcanizing and Auto Electrical Service. Also installing New Tuflite Auto Glass. We do motor tune ups, and handle New Atlas Tires, New Atlas Batteries, Champion Spark Plugs and Imperial Oil Products.

Stop At The Imperial Sign
CLARENCE DEEKS' GARAGE
Main St. West - - Winchester
25tfc.



EMERGENCIES
arise in any family

Banks are continually making small loans to meet these emergencies which can upset the best-planned budgets.

Three out of every five bank loans are for less than $500. Many of these are used to take care of such expenses as doctor or hospital bills, temporary embarrassment at tax-time, a sudden journey, the winter's coal bill.

Again, educational needs of the family often are financed by small bank loans.

These small loans enable individuals to consolidate debts, and to pay back from income.

Small loans furnish just one more example of the service available to you at your bank.

This Advertisement is Sponsored by your Bank



Time Table

WEST-BOUND

From Montreal—12.57 a.m. daily, flag stop for Belleville and beyond to Toronto, Ont., Detroit, Mich., and Chicago, Ill.

From Montreal—11.58 a.m., daily, except Sunday, stopping at intermediate stations to Toronto and Hamilton, Ont. Parlor Car and Buffet Service.

From Montreal—7.51 p.m., daily, except Sunday, stopping at intermediate stations to Smiths Falls and Perth, Ont.

EAST-BOUND

From Chicago, Ill.—5.38 a.m., daily, flag for Montreal and beyond.

From Perth—8.18 a.m., daily, except Sunday, stopping at intermediate stations to Montreal.

From Toronto—4.44 p.m., daily, except Sunday, stopping at intermediate stations to Montreal. Parlor and Buffet Service.

SUNDAY ONLY

Westbound, to Smiths Falls—12.03 p.m.

Eastbound, to Montreal—5.43 p.m.



Treat Yourself with ICED



THERE IS NO FINER CARBONATED BEVERAGE

"Pepsi-Cola" is the registered trade mark in Canada of Pepsi-Cola Company of Canada, Limited

HALLOWE'EN PARTY AT MAPLE RIDGE SCHOOL

On Tuesday evening, Oct. 30th, the pupils of Maple Ridge School, and their teacher, Miss Dora Baker, sponsored a Hallowe'en Party. The programme opened with a parade of costumes. Mrs. Clarence Thompson, of Winchester Springs, and Mrs. Mahlon Hess, of Williamsburg, were the judges. The prize was awarded to little Miss Donna Fulton, who was daintily dressed as a bride.

Following the Parade of Costumes, the girls and boys entertained the crowd with a number of plays, recitations and songs. During the evening Mrs. Clarence Thompson very efficiently presided at the piano, while Mr. Ewart Carkner acted as chairman. Other winners of prizes for contests were: Miss Doreen Cross, Miss Lois Bell and Mr. Charlie Davidson.

After the programme, an appetizing lunch was served by the teacher and pupils, with a number of ladies and gentlemen from the community assisting. The party was well attended and over fourteen dollars was cleared.

News From Our Neighbouring Districts

CASS BRIDGE

Miss Marion Servage, of Saskatchewan, had dinner on Friday with Mr .and Mrs. Frank Hogaboam.

Mrs. Curry returned home to Montreal on Saturday, after spending some time with her daughter, Mrs. Garfield Baker.

Mr. Silas Baker is spending a few days with his brother, Mr. Herbert Baker, and family.

Mrs. Marion Servage had tea with Mr. and Mrs. Wm. Clarke on Friday evening.

Messrs. Wilburn Robinson and Mahlon Robinson spent Sunday afternoon with Mr. and Mrs. Jas. Bowman and family.

L.A.C. Bliss Bowman spent the week-end at his home here.

Mrs. Wm. Cooke, Mrs. Lorne Cooke and Lorna Jean visited Mrs. Wm. Farrell at her home in Mountain.

Mr. and Mrs. Harvey Smith and family spent Friday evening with Mr. and Mrs. Ken. Durant and family.

Mrs. Jas. R. Johnston spent the week-end with Mr. and Mrs. Vincent Steele and family.

Mrs. Marion Servage spent Friday night with Mr .and Mrs. Tom Johnston and family.

Miss Helen Baker was a guest at the Summers-Guy wedding recently.

Mrs. Frank Baker, of Spencerville, spent a few days with Mr. and Mrs. B. Casselman and family.

Mr. and Mrs. Stanley Greer and Mr. Ernest Durant, of Prescott, and Mr. Clinton Armstrong, of Chesterville, spent Sunday with Mrs. Geo. Durant and family.

MOUNTAIN

Mrs. Arthur Summers was renewing acquaintances here on Wednesday afternoon.

Mrs. Arnold Weaver and son, David, of Chippawa, spent Thursday afternoon with her aunt, Mrs. John Cameron, and Mr. Cameron.

Mr. and Mrs. Eldred Richardson and Gordon spent Thursday evening with Mr. and Mrs. Milton Richardson of Kemptville.

Mr. and Mrs. Merritt Henderson and daughter, Brenda, of Massena, N. Y., were Sunday guests of the former's aunt, Mrs. Herb Doran, and Mr. Doran, and Mr. Cleland Workman.

Mr. and Mrs. Lyall Coughlar and Linda spent the week-end at his home here.

Mrs. Claude Timmins and Marilyn and Mrs. Cecil Rae, of Inkerman, were guests of Mrs. Ralph Coughler, of Morrisburg, on Thursday.

Mr. and Mrs. Warren Craig and Betty Lou were Sunday guests of Mr. and Mrs. Wm. Snowden, of Bishop's Mills.

Mr. and Mrs. Eldred Richardson and Gordon spent Sunday with the latter's parents, Mr. and Mrs. Mahlon Shaver, and family, of Inkerman.

Mr. and Mrs. John Dougal, of Hallville, and Mrs. Frank Smith, of Edmonton, had tea Saturday with Mr. and Mrs. Clare VanAllen.

Mr. and Mrs. James Anderson, of Roebuck, spent Friday evening with Mr. and Mrs. Allen VanAllen.

Mr. and Mrs. Roy Baldwin, of Inkerman, spent Sunday with their daughter, Mrs. George Imrie, Jr., Mr. Imrie and family.

Mr. and Mrs. Jimmy Casselman, of Brockville, had tea Sunday with Mrs. Claude Timmins and family.

Mr. and Mrs. Alton Riddell and family, of Brinston, were Sunday guests of the latter's parents, Mr. and Mrs. Mason Casselman and family.

Mr. and Mrs. Joe McCordick, of North Gower, were Monday visitors of Mr. and Mrs. Clare VanAllen and Mr. and Mrs. Allen VanAllen.

Mountain Red Cross.

The November packing and executive meeting of the Mountain Township Red Cross was held in Mountain on November 8th, with the president in charge. A new quota for civilian sewing, consisting of 10 layettes, was accepted. The materials were given out for a former quota, made up of garments for small children. The ladies in the units are urgently requested to get materials from their convenors, as they ask us to send these completed garments back to headquarters in Toronto as soon as possible, as the need is urgent.

The following articles were forwarded to Toronto:—8 quilts, 1 crib quilt, 2 navy scarves, 3 pr. men's gloves, 5 pr. service socks, 7 pr. of ladies' gloves, 7 boys' sweaters, 3 pr. infants' leggings, 7 pr. knee stockings, 2 pr. children's mitts, 4 pr. of girls' bloomers, 1 pantie dress, 1 pr. boy's shorts, 2 girls' shorts, 2 pr. of boys' underpants, 4 bonnets and 2 tams.

PLEASANT VALLEY

Mr. and Mrs. Gordon Gilmer, Carl and Keith, of Shanly, spent Sunday with Mr. and Mrs. Sam R. Hamilton.

Mr. and Mrs. Earl Gilmer entertained on Monday evening, Nov. 5th, in honour of her father's birthday, Mr. Bates, who celebrated his 83rd birthday. The guests were Rev. and Mrs. Beatty and family, of Hallville, and Mrs. Mary Gilmer, of this place. This community wishes Mr. Bates many more happy birthdays.

Mr. and Mrs. Jas. Gilmer entertained on Friday evening in honour of their son, Dwight, and his bride, the former Marion Shaver, of South Mountain. The evening was spent in social intercourse, and a buffet lunch was served. Mr. and Mrs. Gilmer received a number of beautiful presents. All join in wishing them many years of happy wedded life.

Mrs. Sam R. Hamiltin spent Thursday with her parents, Mr. and Mrs. Thos. Irving, of Ventnor.

Mrs. Jas. Gilmer and Mrs. Thos. Gilmer and Mr. Lloyd Gilmer spent Thursday at Ottawa.

Mrs. David F. Gilmer, Basil and Joyce, spent Sunday with her mother, Mrs. H. R. Jeffery, of South Mountain.

MOREWOOD

(Too Late For Last Week)

Misses Doreen Faulkner and Evron Barrington and friend, of Eganville, spent over Sunday at their homes here.

Mr. and Mrs. Russell Mason, of Ottawa, spent Sunday afternoon with Miss Nell Moffat.

Mr. and Mrs. G. McCullough, of Navan, spent the week-end with Miss Christie Steven at Cannamore.

Mr. Wm. Casselman, of Winnipeg, is spending a couple of weeks with his brother, Frank.

Mr. and Mrs. Douglas Babcock and Caroline, of Kingston, are spending a few days with Mrs. P. McLaren.

Mrs. Chas. Gardiner spent Tuesday with Mrs. J. V. Fetterly. .

Miss Helene Faulkner, of Ottawa, spent over Sunday with Mr. and Mrs. J. E. Faulkner.

KARS NEWS

W. A. and Ladies' Guild

The W. A. and Ladies' Guild of St. John's Anglican Church met at the home of Mrs. A. McLeod for the November meeting. Miss E. Drew presided for the W. A. and Mrs. L. MacMorrine read the Scripture passage. Mrs. W. Drew had charge of the program. For the Guild meeting, Mrs. D. Duncan was in the chair. The cent-a-day boxes were brought in and a substantial sum was received. The annual meetings will be held on Nov. 30th.

Entertainment Held.

The W. M. S. of Trinity United Church sponsored an entertainment on Wednesday evening, Nov. 7th. Rev. Mr. Buckingham showed pictures of the Parables. The S. S. children sang suitable hymns during the presentation of the pictures. Solos were sung by Mrs. Fred Pratt and Mrs. Geo. Greer. Rev. W. Jones presided.

W. I. Meeting

The November meeting of the W. I. was held at the home of the president, Mrs. Jack Craig, on Thursday evening with ten members and one visitor present. It was announced that the collection for the Salvation Army amounted to $46.75. The W. I. purchased a Poppy wreath to be placed in the school. The program was in charge of Mrs. W. Drew and Mrs. L. Templeton. Mrs. Templeton read a paper on the Life and History of Mr. F. D. Roosevelt and Mr. W. Churchill. A poem entitled "Rock Me To Sleep," was read by Mrs. J. Craig. Mrs. Drew conducted a Hallowe'en contest, which was won by Mrs. P. Chambers. Lunch was served.

Congregational Supper

On Friday evening, a congregational supper was held in the Presbyterian Church Hall by the members of the congregation. A program of solos, etc., was given, and greetings were brought by Rev. L. MacMorrine of the Anglican Church. Rev. F. Ellis is minister of Kars Presbyterian.

On Remembrance Day, the L.O.L. of Kars paraded to St. John's Anglican Church for service. Rev. L. MacMorrine conducted the service. A Poppy wreath was placed in the church by the Ladies' Guild.

The annual meeting of Kars Red Cross has been arranged for Monday evening, Nov. 19th, in the basement of the United Church. It is hoped and expected that the Unit will be disbanded by next March.

VENTNOR

Mr. and Mrs. H. Blanchard and baby, of Kingston, spent a few days with Mr. and Mrs. Roy Henderson.

Miss Doreen Riddell is visiting her cousin, Miss Eunice Gibson, of Smiths Falls. We are glad to know that Eunice is home from the hospital and gaining nicely.

Mr. Alton Faris left for Ottawa this week where he has secured a job for the winter.

Mrs. Stuart Christie spent part of the week with her daughter, Mrs. Anderson, of Glen Stewart.

Mr. and Mrs. Wm. Gilmer, of Davenport Centre, U. S. A., are spending a week among friends here.

The neighbours enjoyed a corn husking bee on Monday evening at the home of Mr. Gerald Dennis.

Mr. Kenneth Henderson is spending a couple of weeks with Mr. Harry Allison, of Chesterville.

A Mission Band Rally was held in Kemptville United Church on Saturday. Ventnor members attending were Joyce Perry, Donna Connell, Mary Louise Brown, Winnifred Sloan, Wilda, Joan and Ralph Sayyeau, Mrs. Earl Brown and Miss Estella Sloan.

Mrs. McQuade, of Prescott, spent the week-end with her daughter, Mrs. Jerry Perry, and Mr. Perry.

Mr. Earl Brown took tea on Sunday with his parents, Mr. and Mrs. S. M. Brown, of VanAllen's Corners.

Mr. Mervyn Peters, of Spencerville, as Temeprance representative, spoke in Ventnor United Church on Sunday evening.

Miss Isabel Webster spent the week-end at her home in Lansdowne.

"Welcome Home" Party

Ventnor Hall was the scene of a happy gathering on Wednesday evening, Nov. 7th, when a "Welcome Home" party was supervised by the Red Cross. The president, Mrs. Frank Dobbie presided, and the programme opened with a sing-song, led by Mrs. Wm. A. Gamble. Pianists were Mrs. John Dobbie and Mrs. Andrew Gray.

Games were played and readings given. Then the soldier boys were called forward. They were: Earl Standen, Wayne Perry, Allen Cooke, and Arnold Simzer. also Harold Davidson, who was unable to be present, and was represented by his mother, Mrs. Brooks Davidson. Mrs. John Gray addressed the boys, and they were then given the following gifts: The Red Cross presented each boy with a framed motto; on behalf of the Edwardsburg Township and Council Mr. Roy Henderson addressed them, and the reeve, Mr. James Dobbie, presented them with scrolls; Mr. Wm. J. Brown thanked the boys and presented each with pen and pencil sets.

Thanks were in order, and then all joined in singing "For They Are Jolly Good Fellows." Lunch was served.

TOYES HILL

Mr. and Mrs. John Wylie and Mr. and Mrs. Chas. Kirkwood motored to Kingston to spend the week-end with Mr. and Mrs. Wm. Clarke.

Mrs. Chas. Stevens and children, of Cornwall, are spending a few days with Mr. and Mrs. Geo. Peterson.

Mr. and Mrs. Vincent Steele visited Mr. and Mrs. Norman Durant, of Hamilton, this week.

Mr. and Mrs. Jay Bailey were Sunday guests of Mr. and Mrs. Harold Millar.

Miss Ruth Mullin is spending the holiday week-end at her home.

Miss Aleitha Coons, of Cornwall, spent the week-end with Mr. and Mrs. Dalton Coons.

Mr. and Mrs. Dalton Coons called at the Strathcona Isolation Hospital on Saturday and found Elaine improved in health.

Mr. David Steele, of Avonmore, is visiting at the home of Byron and Vincent Steele.

Miss Beatrice Johnston, of Ottawa, visited her parents over the week-end.

Mr. Ward Peterson, of Kingston, was a week-end guest of his parents, Mr. and Mrs. R. S. Peterson.

VERNON

(Too Late For Last Week)

The first in a series of three card parties, sponsored by the Ladies' Guild of the Anglican Church, was held in the hall on Monday evening with a good attendance. Cards were played at twelve tables, with prizes being won by Mrs. Leonard Cameron, Mrs. Chas. L. Acres, Milton Stoodley and Eddie Cowan. Consolation awards went to Mrs. Ken. Cameron and Hugh Cameron. Refreshments were served. Second and third games will be played on Nov. 12th and 19th.

Master Frederick Acres, son of Mr. Ira Acres, is a patient in Grace Hospital, Ottawa, following an operation last week. He is improving satisfactorily.

Among those from this district who are away hunting are: Chas. L. Acres, Geo. G. Acres and Duff Crerar.

Miss Geraldine Acres spent Sunday at her parental home here.

WINCHESTER SPRINGS

Visitors at the home of Mrs. Fraser Bolton on Sunday were: Mr. and Mrs. Fraser McRae, Mrs. Sarah McRae, of Avonmore, and Mrs. Annie Gibson, of Montreal.

Those who went on their annual hunting trip near Black Donald on Sunday were: Messrs. George Summers, Bill Price and Cecil Casselman.

Mrs. Lorna Ball and Miss Evelyn Thompson, of Iroquois, spent the week-end with Mr. and Mrs. Clarence Thompson and Billy.

Mr. A. J. Casselman and Mr. and Mrs. Ralph Allison attended the Memorial Service, held at Winchester Presbyterian Church on Sunday, in memory of the late Sgt. Gordon Wilson.

Mrs. Hattie Haggerty, of Ottawa, is spending a few days with her daughter, Mrs. Wm. Price, and family.

Mr. and Mrs. Vincent Steele and Mr. and Mrs. Wm. Steele, of Winchester, motored to Hamilton last week where they were guests of relatives.

Mrs. Jas. Johnston, of Cass Bridge, spent the past week at the home of Mr. and Mrs. V. Steele.

Mr. and Mrs. Abe Bailey and Mr. and Mrs. Harry Potter and Noel spent the week-end with Mr. and Mrs. Henry Gough, at Kemptville.

Mrs. Byron Steele and Master Ronald were week-end guests at the former's parental home in Ottawa.

Miss McDougall and Mr. McDougall, of Lancaster, were guests of Mr. and Mrs. I. P. McIntosh.

The Supper, Bazaar and Concert, under the auspices of the Women's Association of the United Church, held in the local Orange Hall on Wednesday evening last, was a decided success. Following the supper, the Bazaar was officially opened about 8.30 p.m. by Rev. R. G. Newman. This was followed by an excellent programme. Those taking part included Mrs. Howard Fetterly, of Winchester; Messrs. Arnold and Frank Hogaboam, of Cass Bridge; Mrs. Hugh McMillan and Miss Joye Dillabough, of Elma; Mrs. R. G. Newman and Mrs. Dalton Robinson.

Rev. R. G. Newman spent Friday evening with Mr. and Mrs. Harry Holmes and family.

Mr. and Mrs. Lorne McIntosh and Mr. and Mrs. Gordon Baldwin spent Tuesday in Cornwall.

Those who left the first of the week on their annual hunting trip included Messrs. Thos., Bus, Irwin and Robert Holmes and Alvie Steele.

Mr. and Mrs. Ward Whittaker and family, of Ottawa, were calling on friends here on Sunday.

Mrs. Otha Thorpe and little Errol are visiting the former's parents in the U. S. A.

Mr. Henry McDonald spent a few days with his niece, Mrs. Kinnaird, of Metcalfe.

Mr. and Mrs. Larry Fishbeck and daughter, Miss Margaret Fishbeck, of Gouverneur, N. Y., were guests on Monday of Mr. and Mrs. Harry Holmes.

Mr. Frank McIntosh took his sister, Miss Anna Mae McIntosh, to Kingston Hospital again Sunday. They were accompanied by Miss Eleanor Bell, of Ottawa.

ORMOND

Mrs. John Cumming made a short visit in Cornwall at the end of the week.

Mr. and Mrs. J. E. Docksteader are back on their farm for a few days.

A fair number turned out on Tuesday night to see the motion pictures put on by the County Junior Farmers' Federation.

The Thank Offering Service of the Mission Circle was held last Wednesday evening in the church. Miss Rae, of Ottawa, was the guest speaker. The male quartette, of Winchester, contributed two splendid numbers. The Mission Circles of Winchester, Vernon, Harmony and Kenmore were well represented. A lunch and social time was enjoyed by all at the close of the meeting.

Mr. and Mrs. Clifford Long were visitors at the parsonage on Sunday.

The Young People's Class met at the home of their teacher last Friday night. An interesting and helpful programme was given.

The school board took advantage of the extra holiday this week to have the school rooms thoroughly cleaned.

NATION VALLEY

Mr. and Mrs. Calvin S. Munro and Mr. and Mrs. Chas. Munro, of Chesterville, spent Sunday with Mr. and Mrs. George Hess at Heuvelton, N. Y.

Mrs. W. G. Barkley visited her sister, Mrs. Herman Hummell, of Chesterville, at the week-end, and was a guest at the christening of Lillian Ann, infant daughter of Mr. and Mrs. Geo. Crawford, in St. Andrew's Church, Sunday evening.

Mr. and Mrs. Frank Whitteker, of Williamsburg, spent a day recently with Mr. and Mrs. Andrew Carruthers.

On Tuesday evening, Mr. and Mrs. Harold Baker, Mr. Clifford Summers and Miss Marjorie attended the banquet, tendered by the late James A. Sanderson at Oxford Station to the numerous cheesemakers and cheese salesmen of this section of Eastern Ontario.

Mr. and Mrs. Stanley Froats and family, of Brinston, called on several relatives in the Valley on Sunday.

Mr. and Mrs. Cecil Garlough Honoured

The citizens of Nation Valley community gathered at the home of Mr. and Mrs. Cecil Garlough to bid them good-bye on the eve of their departure to their new home near Williamsburg.

Progressive Euchre was played during the evening. At 11 o'clock the gathering was called to attention and an address, most beautifully penned by Mrs. Chas. Gray, was read to Mr. and Mrs. Garlough by Mrs. Enos Munro, which expressed the sincere regret of the neighbours for their departure, while extending good wishes for the years which lie ahead in their new home.

Mr. Kenneth Merkley made the presentation of a tri-light floor lamp, while his little daughter, Janet, presented a child's rocking chair. Mr. Garlough, on behalf of his wife and their three children, feelingly expressed their appreciation for the occasion.

A dainty lunch was served by the committee in charge, and the evening was brought to a close by singing "For They Are Jolly Good Fellows."

The baptism of Marion Elaine, infant daughter of Mr. and Mrs. Harold Munro, of Bethune Bush, took place at the home of her grandparents, Mr. and Mrs. Calvin S. Munro, on Tuesday evening. Rev. W. E. Wright officiated.

Several relatives from this locality attended the reception in honour of the 25th Wedding Anniversary of Mr. and Mrs. Ralph Munro, at their home at Oxford Mills on November 4th.

The executive and members of our Red Cross Unit were pleased to note an item published in the current issue of the Red Cross "News Bulletin" published at Toronto, which gave favourable comment on the Nation Valley Red Cross report for 1944. They termed it a splendid report.

Mr. and Mrs. Harold Baker visited Mr. Baker's mother, Mrs. John R. Baker, at Morrisburg, during the past week.

Mr. Swerdfeger, of Morewood, displayed moving pictures at the school house on Friday evening to a large gathering of interested families.

MELVINS

Mr. and Mrs. Ronald Shaw and Mr. and Mrs. Orval Christie spent a few days with friends in Toronto.

Mrs. J. Presley, of Newington, visited Mr. and Mrs. Clarence Presley and family for a week.

Mrs. J. Scott visited her daughter, Mrs. Peter Poole, and Mr. Poole, a few days the latter part of the week.

The Red Cross has again started in the settlement. The first meeting was held at the home of Mrs. Sherman Christie.

We are sorry to hear that Sheldon McMillan is a patient in the Cornwall Hospital, having been operated on for appendicitis on Saturday. We hope he will soon be able to return home.

HALLVILLE

The sympathy of the community is extended to Mrs. Russell Thompson in her recent bereavement.

Mr. and Mrs. P. A. MacLennan, of Buckingham, Que., were guests at the home of Mr. and Mrs. Stephen Cummings on Sunday.

Mr. and Mrs. Bert Campbell returned after visiting in Toronto.

Anniversary Services

On Sunday, Nov. 11th, the Anniversary Services were held in St. Andrew's United Church with Rev. Francis Mitchinson, of Alcove, Que., occupying the pulpit. Special music was supplied by the regular choir for the morning service, while the male choir was in charge of the music for the evening, and was under the direction of Mrs. Andrew Logan. Both services were largely attended.

On Monday evening the anniversary supper was held in the St. Andrew's United Church here. After the supper, Rev. Mr. Mitchinson spoke on "The Humor, Pathos and Adventures of a Minister's Life."

The Junior Choir, accompanied by Miss Phyllis Kerr at the piano, and the male choir, accompanied by Mrs. Andrew Logan, supplied the music. Mr. Clare VanAllen showed pictures taken overseas and also at home. The evening was brought to a close by singing God Save The King.

EXPORT FOOD SHOW

EXPERIMENTAL FARM, OTTAWA

Nov: 22 and 23, 1945

Open 10 a.m. each day.

Evening Show, Thursday, Nov. 22.

TOP QUALITY
BACON - CHEESE - POULTRY PRODUCTS - HONEY
Produced by Eastern Ontario Farmers.

COUNTY EXHIBITS OF CHEESE AND BACON
DRESSED POULTRY AND EGG EXHIBITS
HONEY EXHIBITS
EDUCATIONAL FEATURES

Three Judging Competitions in Dressed Poultry—Thursday, Nov. 22, 2.30 to 4.00 p.m. and 7.30 to 9 p.m.; Friday, Nov. 23, 2.30 to 4 p.m. Open to Housewives (Rural and Urban). Prizes: 15 Dressed Milkfed Chickens. Judging and Carcass Grading Competition open to County Teams of Junior Farmers and Kemptville Agricultural School Students, Thursday, Nov. 22nd, at 10 a.m. Free Samples of High Class June Cheese, Afternoon and Evening.

CHEESE MEETINGS
BACON MEETINGS
POULTRY MEETINGS
CROP MEETINGS

Official Opening of Show, 4.30 p.m., Thursday.

Free Admission.

Classified Ad. Section

FOR SALE

FOR SALE—Medium Size Quebec Heater, with grates, as good as new; also 2 h.p. Taylor Vacuum Gasoline Engine. Apply to Willis H. Robinson, Phone 155J1, Winchester. 27-28p

FOR SALE—1932 Chevrolet Special, with fair tires. Apply to Gordon Baldwin, Jr., R. R. 1 Inkerman. Phone Winchester 152 W 1. 27-8p

FOR SALE—1 Quebec Heater, medium size, in fair condition. For sale cheap. Apply to Mrs. Percy Durant, Winchester. 27-28c.

FOR SALE—1 bed and springs, 1 side board, 1 dresser, 1 extension table, 1 stand, chairs, 1 oil stove, and a few other household articles. Apply to Wm. Harper, corner of Main and Piety Hill St. 27p

FOR SALE—1 grade Holstein Bull, one and a half years old; 1 Registered Jersey Bull, 9 months old; 1 six-h.p. International Gasoline Engine on truck, complete with clutch pulley; 1 set Stewart Horse Clippers; 1 set nine-ft. Drag Harrows. All in good condition. Apply to Gerald Morris, Metcalfe. Phone 3 r 41. 27c

FOR SALE—Young pure bred Yorkshire Boar, excellent type and good pedigree, ready for service first of year. J. G. Broome, R. R. 1, Prescott. Phone 211 r 6. 27c.

FOR SALE—Six Holstein Heifers, rising 2 years old. Apply to Alex Barclay, R. R. 1, Mountain. 26-27p

FOR SALE— 1 Lincoln Grease Gun, 10,000 lbs. pressure, for either alemite or zerk fitttings. Cost $25.00, will sell at half price; also 1 gallon measure; 1 quart measure; 1 Jack, for spreading truck tires when repairing; 1 gun for flushing radiators; 1 bushel of cnions. Apply to Geo. A. Robinson, Winchester. 26p

FOR SALE—12 Registered Brood Sows, six to farrow in February. Apply to Edgar Craig & Son, "Bridgelea Farm," Metcalfe. Phone 17 r 11. 26-29p.

FOR SALE—I have some new Enamel Ranges on hand, also some second-hand stoves. The new line is Massey Harris Superior Stoves. Drop in and see them. Gordon Monteith, South Mountain. 26tfc.

FOR SALE—10 Yorkshire Pigs, six weeks old. Apply to Clarence Wallace, Iroquois. 25-27p.

FOR SALE—1 Youth's Wool Frieze Winter Overcoat, navy blue, size 34, good as new; also 1 pair boys' ski boots, size 6, worn only a few times Apply at Press Office, Winchester. 24tfc.

FOR SALE—We are headquarters for Cement and Concrete Tile, and will be pleased to have a call from you when you are in need of this material. A. W. Beach, Winchester. 6tfc.

WANTED

WANTED—A Cook for wood-cutting camp. Man and wife preferred. Husband to be given job in bush. Good wages. Apply to W. C. MacDonald, Winchester. 27-28c.

East End Meat Market

Choicest Cuts of Meat available at all times, also General line of Groceries. Try us for service. We deliver.

RALPH McPHERSON
Phone 80 - - Winchester.

NOTICES

CARD OF THANKS—We wish to thank all who took part in any way in the Memorial Service, held in loving memory of our beloved son and brother, Sgt. Air Gunner Matthew Gordon Wilson, on Sunday, November 11th.
—Father, Mother, Hugh and Violet. 27p

NOTICE—All gravel and other credit accounts which have not been paid by November 20th, will be handed in for collection, and interest rates will be added. Your co-operation in settling these accounts immediately will be appreciated. Allan Ball, Maple Ridge. 26-27p

CARD OF THANKS—Mr. Henry McDonald and Mr. and Mrs. S. A. Kinnaird wish to thank friends and neighbours for their kindness and sympathy during the illness and death of the late Wm. McDonald, also to the congregation of Knox Presbyterian Church for flowers, etc. 27c.

TOWNSHIP OF MOUNTAIN
NOMINATION MEETING

Notice is hereby given that a meeting of the Electors of the Township of Mountain for the nomination of Reeve, Deputy Reeve, and Township Councillor for the Township of Mountain for the year 1946 will be held in the I.O.O.F. Hall in the Village of Mountain on Friday, November 23rd, 1945, between the hours of one and two o'clock in the afternoon.

If a greater number of candidates qualify than are necessary to fill the several offices, a poll will be opened at the several polling places in the Township of Mountain on Monday, December 3rd, 1945, at the hour of 9 o'clock in the forenoon, and remain open until 5 o'clock in the afternoon to receive the votes of the Electors.

Dated at Hallville this 9th day of November, 1945.

EDWARD BUSH,
27-28c Returning Officer.

Mr. Farmer

Have you ordered your Machines for Next Season?

Yes, the War is over, but the steel war has just begun. As near as we can find out, Machines are going to be very short this coming season, owing to the large demand for steel.

Mr. Farmer, you are aware of the condition of your soil at the present time—and unless a miracle happens, it is going to leave a desperate rush for the Spring. Don't be caught short of a machine—Order Now.

As we are very busy erecting our new Machine Premises and our time very poor, it makes it impossible for us to canvass you. Why not drop in and leave your order now—or phone and we will endeavour to see you.

W. C. MacDONALD
Farmers' Supplies
Phone 80 - - Winchester. WINCHESTER - - ONTARIO

FARMERS!

Bring Your Stock Problems To
WINCHESTER TOWN HALL
at 8 p. m.
THURSDAY, NOVEMBER 22nd

Movies and Lecture on Live Stock Care by Canada Packers Limited Representatives
Under Auspices of

H. S. Lannin, Limited.
—Successors To—
THE M. F. BEACH COMPANY, LTD.
WINCHESTER - - ONTARIO.

We are now dealers in Shur-Gain Balanced Feeds. Watch for our big announcement later.

Streamline Your Personal Finances

STOP WORRYING over nagging debts. Put your personal finances on a business-like basis. *Consolidate!* Borrow enough from the Royal Bank to pay off outstanding bills. Repay the bank by convenient instalments. It will give you peace of mind—and the cost is surprisingly low. *On a $100 loan repayable in 12 monthly instalments the bank charge is only $3.25.*



ASK ANY BRANCH FOR OUR BOOKLET ON PERSONAL LOANS

Choose the Monthly Payment Plan that suits you best

When you Borrow	for	You repay each month
$ 25	6 months	$4.25
	12 "	2.15
$ 50	6 months	8.48
	12 "	4.30
	18 "	2.91
$100	6 months	16.96
	12 "	8.60
	18 "	5.82
	24 "	4.43
$200	6 months	33.92
	12 "	17.21
	18 "	11.64
	24 "	8.86

Monthly repayments include interest

THE ROYAL BANK OF CANADA

WINCHESTER BRANCH—O. V. STEVENSON, Manager.

BIBLE SOCIETY ANNUAL MEETING

The annual meeting of the British and Foreign Bible Society was held in the Wesleyan Methodist Church on Friday evening, Nov. 2nd. In the absence of the President, the meeting was presided over by Rev. W. MacKinnon, vice president. The financial report for 1944 was given by the treasurer. Mr. J. T. Elnaugh was elected Hon. President and Mr. H. S. Carkner, President, for the coming year. The 1945 canvass has now been completed, showing total receipts of $284.67, a favourable increase over last year.

The worship service was conducted by Rev. Mervyn Summers, assisted by the choir contributing a very beautiful number. A very interesting and instructive lecture on "The Open Bible," illustrated by slides, was given by the District Secretary, Rev. B. V. MacLean, of Ottawa. In closing, Mr. MacLean expressed his thanks and appreciation for the work done by the canvassers, and the generous subscriptions of the people of Winchester and surrounding community to the work of the Bible Society. Rev. N. J. Thomas closed the meeting with prayer.

Important Notice To Hydro-Electric Consumers

Power will be turned off from the Winchester and Chesterville substations and all Rural Lines out of these stations as follows:

SUNDAY, NOVEMBER 18th, 1945
From 8.30 a.m. to 4.30 p.m.
AND
SUNDAY, NOVEMBER 25th, 1945
From 8.30 a.m. to 4.30 p.m.

Power will be turned off all Rural Lines east and west of Morrisburg and all lines out of the Williamsburg sub-station on:

SUNDAY, NOVEMBER 25th, 1945
From 8.30 a.m. to 4.30 p.m.

These interruptions are being arranged to permit the erection of new and larger conductors between Morrisburg and Winchester to increase the capacity and improve the service to all.

In case of inclement weather, these interruptions may be delayed one week, but will occur on the following Sunday without further notice.

Please co-operate by planning your work ahead.

THE HYDRO-ELECTRIC POWER COMMISSION OF ONTARIO
T. O. VanBridger,
District Superintendent.
26-27p

MISCELLANEOUS SHOWER

Mrs. Harold Black and Mrs. Lloyd Marcell were joint hostesses at a miscellaneous shower at the latter's home on October 31st, in honour of Miss Lorraine Workman, prior to her marriage on November 7th. The afternoon was spent in social intercourse and contests. Winners of the contests were Mrs. Charles Patton and Mrs. Lawrence Simms.

A mock marriage was presented, those taking part were: Miss Gladys Cunningham, Williamsburg; Miss Nelda Simzer, Mrs. Jas. Baker, Miss Frances Black and Mrs. Lloyd Marcell. Mrs. Harry Williams was organist.

At a suitable hour, Miss Workman was called to the floor and an address was read by Mrs. Harold Black, and then the gifts were presented on a beautifully decorated wagon, drawn by little Miss Sheila Black and Master Douglas Marcell, dressed as a bride and groom.

Miss Workman thanked all those present, and a dainty buffet luncheon followed. Tea was poured by Mrs. Arnold Hutt and Mrs. Albert Workman.

PUBLIC NOTICE!

Until further notice, I will be in my office at Winchester every Friday afternoon from 2 to 5.30 p.m. The office will be located in Mrs. Wm. McConnell's apartment (entrance on north side of same block). Patients and friends please note these changes. My Ottawa address is 746 Parkdale Ave., and my Ottawa phone number is 8-2383.

23tfc. **Dr. J. J. McKendry.**

NEWLYWEDS HONOURED

On Tuesday evening, Nov. 6th, about 150 friends assembled at the home of Mr. and Mrs. Ernest Summers to honour Mr. and Mrs. Howard Summers, who were recently married. The evening was spent in social intercourse, games, and refreshments were served. The address was read by Mr. Ellsworth Summers, and the young couple were presented with a dresser, bridge lamp, end table and fern stand. They also received other gifts and a beautiful bride's book.

Howard thanked the friends in a few well chosen words. Following is the address:

Dear Howard and Olive:—We, your friends and neighbours, have gathered here tonight to honour you on your new undertaking. Howard, you have aways been one with a cheery smile and always ready to give a helping hand. We hope you will always be one of us.

Olive, we welcome you to our midst and we who know you better can assure those who don't that with your smile and winning ways that you will be a credit to our community.

And now to you both, we extend our best wishes for a happy wedded life, and we ask you to accept these gifts as a token of our friendship.

Signed on behalf of your friends and neighbours—Orvil and Frances Bell, Ellsworth and Annie Summers.

RECEPTION AND WELCOME HOME HELD

On Friday evening, Nov. 2nd, a reception and wecome home was held at the home of Mr. and Mrs. J. D. Bailey "Beaver Meadow Farm," Chesterville, in honor of Sgt. Dwayne Shaver, and Mrs. Shaver, and Cpl. Cyril Bainville and Mrs. Bainville (nee Lillian Shaver) son and daughter of Mr. and Mrs. Milton Shaver, of Williamsburg, and nephew and niece of Mrs. Bailey.

The house was beautifully decorated with evergreens and flags, and a beautiful wedding cake adorned the dining room table.

The guests were received at the door by Mrs. Russell Midkiff, of Ottawa. At 11.30 the guests of honour, and Mr. and Mrs. Milton Shaver, Mr. and Mrs. Ernie Bainville, of Smiths Falls, and Mr. and Mrs. Geo. Wilson, of Winchester (sister and brother of Mr. and Mrs. Milton Shaver) and who had lost a son overseas, were called to the dining room where two nicely worded addresses were read by Mrs. J. A. Munroe, and purses were presented to the returned soldiers. The presentation was made by Sherwood Wilson and Stanley Shaver, both uncles of Sgt. Shaver and Mrs. Bainville, and veterans of World War I.

Both Sgt. Shaver and Cpl. Bainville replied in a few well chosen words. There were also speeches by veterans of both wars.

A dainty lunch was then served to about seventy guests, coming from Ottawa, Smiths Falls, Trenton, Chesterville, Winchester, Morewood, Williamsburg, Russell, Kenmore, Ormond and Winchester Springs.

Open Deer Season In Mountain, Matilda and Williamsburg Townships

Speaking by long distance telephone this (Friday) afternoon to Mr. D. J. Taylor, deputy minister of Game and Fisheries at Toronto, The Leader was informed that an open season had been decided on for the taking of deer in the Townships of Matilda and Williamsburg. Open season dates will be November 19 to 24, both dates inclusive, and a township license must be secured from the township clerk.

The use of dogs is prohibited as is also the use of any other gun than a shotgun and any shot size larger than SSG or OO Buck.

A separate license must also be obtained for each township (i.e. a license obtained in Williamsburg is not valid in Matilda township, and vice versa).

Last year when the township deer season was first tried out here, the results were very satisfactory, with a limited number of deer being taken and not a single accident nor a single prosecution reported. It is hoped that all hunters will show the same co-operation and care this year.—Morrisburg Leader.

Open Season In Mountain.

The Press has further learned that there will be an open season for hunting deer in Mountain Township, the dates being November 19th to 24th inclusive. No dogs are to be used and each hunter will be allowed only one deer, male or female, over the age of one year. Hunters must be in possession of special licenses for hunting in either Williamsburg, Matilda or Mountain Townships. They may be procured from the following township clerks: Edward Bush, Hallville; Lyle O'Shaughnessy, R. R. 2, Williamsburg, or Ancil Locke, Dixon's Corners.

"OLD HOME NIGHT"

The Marvelville Community Club, which was organized recently, held an "Old Home Night" in the church on Friday evening, Nov. 9th. The church was filled to capacity, eighty-seven visitors signing the Guest Book.

The meeting opened with a short worship service. Former members of the choir led the singing, with Mrs. Ernest Park at the organ.

Lawrence Brunton, president, told briefly how the club came to be organized, and that the present project was the building of a community rink.

Mr. T. T. Beattie, of Ottawa, formerly of Marvelville, was the guest speaker. His address, "Before and Now," brought forth a challenge to all to work for the improvement of their community.

Dr. George Beattie, of Ottawa, also one of the former residents, spoke of his boyhood days and appealed to the girls and boys to live nobly and always seek the good.

In a short address, Mrs. Wm. Dow recalled many happy experiences in the community of her childhood. Sqd. Leader Albert Robinson wished the club every success. Mr. Wm. Brunton delighted the audience with many reminiscences of St. Helena, afterwards re-named Marvelville.

Vocal numbers were contributed by Mrs. L. A. Hetamen, of Smiths Falls, and the Marvelville quartette. Many messages of good wishes from former ministers and residents were read. Mr. Robert McVey, of Prescott, rendered two selections on the bagpipes. A voluntary offering of $135 was received.

Rev. W. J. Parsons thanked all those who had assisted to make the gathering a success. The meeting closed with the singing of Auld Lang Syne and God Save The King. Refreshments were served and a social hour spent.

JAMES A. SANDERSON DIES AT KEMPTVILLE

James A. Sanderson, well-known cheese manufacturer and large scale exporter, who became known as the "Cheese King of Canada," and former member of the Ontario Legislature, died at his home near Kemptville, last Friday morning at the age of 75.

Mr. Sanderson had been ill for only a week. Last Tuesday he tendered a banquet to some 400 friends and associates in the cheese industry, although he was unable to be present in person.

Mr. Sanderson was a native of Oxford Station, near Kemptville, where he was born on March 18, 1870, the son of the late John Sanderson and Jane McCammon, poineers in that region.

He received his primary education in Oxford Station and later attended the Ottawa Business College. On completion of his course in Ottawa he joined the staff of the Canadian Pacific Railway.

Ten years later he left the C. P. R. to return to his native town and start the manufacture of cheese, gradually expanding his production until he became one of the foremost exporters of the dairy product on the continent.

He built the first storage plant in this part of the country as his export trade increased in magnitude.

Mr. Sanderson's exports to the United Kingdom were based on information he himself had gathered on numerous trips to England, where he studied the type and quality of the product which Englishmen were prepared to buy.

Prior to being elected to the Ontario Legislature in 1930, he was reeve of Oxford Station for many years, a member of the county council and chairman of the Roads and Bridges Commission for 21 years. In 1911 he was named warden of Leeds and Grenville counties.

Nominated Conservative candidate in the 1930 provincial election, Mr. Sanderson defeated his only rival, Percy Barnard, of Spencerville, to take his seat in the Legislature.

In 1898 Mr. Sanderson married Annie Jane Back, who survives him. Also surviving is a son, Stanley J. Sanderson, a graduate in science from Queen's University; and three daughters, Mrs. Howard Sloan, of Oxford Mills; Mrs. Gordon Purcell, of South Gower township, and Miss Edna Sanderson, at home.

On Sunday afternoon at two o'clock the funeral took place from his late residence in Oxford Station to St. James Anglican Church, Kemptville, where Rev. A. G. Wakelin officiated at the service. Interment was made in the cemetery at Oxford Mills.

SLAVES OF THE DEVIL'S CAPSULES

An ugly new killer is loose in the land, gaining victims by the millions, killing 10 to 20 persons a day, breeding murders, suicides, drug-crazed violence and juvenile delinquency. Get this Sunday's (November 18) issue of The Detroit Sunday Times and read, in The American Weekly, Article I in Samuel Hopkins Adams' expose of the "harmless" sedatives.

Telephone No. 21, The Winchester Press, when you need printing.



Gertrude Douglas SAYS:

Don't leave a mortgage on your home when you go.

Plan now for Dominion Life to pay off your mortgage if you should die prematurely. The Dominion's Mortgage Redemption Plan will guarantee funds to pay off the mortgage at a cost of only 1 or 2% added to your present interest payments.

Action now will guarantee that your home will go debt-free to your family when you die.

LET'S TALK IT OVER

MRS. G. F. DOUGLAS
Rural Organizer
140 Wellington St., Ottawa
Winchester. Phone 2

The Dominion Life Assurance Company Since 1889
HEAD OFFICE-WATERLOO, ONTARIO

Blair's Poultry Processing Plant

All kinds of Poultry purchased at our Plant anytime up to Friday noon of each week. No poultry taken in after Friday noon or on holidays. If you are unable to bring poultry in, phone us and we will pick your birds up. Highest prices paid at all times.

Coops loaned if required.

DRESSED POULTRY

We will deliver Dressed Poultry on Saturday. Orders taken up to Friday evening. Dressed Poultry for sale at the plant anytime.

DAN. BLAIR
TELEPHONE 211 - WINCHESTER

HITSMAN'S MEN'S WEAR

RUBBERS!

We have on hand a good stock of Men's and Boys' Toe Rubbers, Plain Overs and Gum Rubbers. Get ready for the cold weather. Come in and buy a pair today.

OVERCOATS

We still have a fairly good selection of Men's Overcoats in stock. You are invited to look over these values.

MADE-TO-MEASURE CLOTHING

Although many of our samples for Made-to-Measure Clothing have been sold out, we still have some good samples to choose from. Our prices are right and we guarantee to fit you properly.

Art Hitsman
McKercher Block - Winchester

GOODYEAR LIFEGUARDS ARE BACK!

Off the market during the war, this original, proven safety-tube is now being produced again

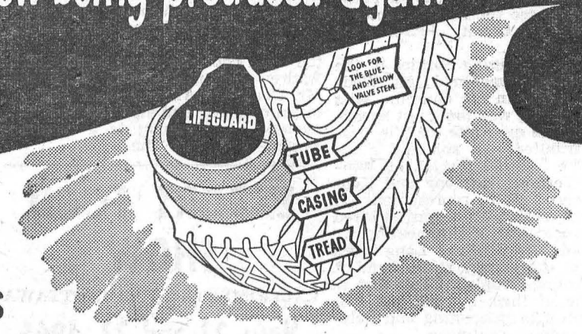

*** WHAT A LIFEGUARD IS**

A LifeGuard is a reserve two-ply tire built inside a tough, durable tube. LifeGuards replace ordinary inner tubes. Fit any make of tire. If a tire blows, the LifeGuard holds air long enough to bring the car to a safe, smooth stop . . . prevents that sickening, weaving moment of lost control that so often leads to disastrous blowout accidents.

★ ★ ★ ★

HOW LIFEGUARDS WORK



Many a motorist owes his life to the fact that he replaced his ordinary inner tubes with Goodyear LifeGuards. Off the market during the war, LifeGuards are again in production at the Goodyear factory. The demand is great! To get these proven safety tubes for your car . . . see your Goodyear dealer right away . . . ask him to reserve a set for you.

Especially if you must drive on thin-worn tires for a while longer, make them safe from blowout dangers with LifeGuards. In any case, insist on LifeGuards for your new car. YOU CAN'T BUY BETTER PROTECTION TO SAVE YOUR LIFE.

N76B

The original and best safety tube
GOODYEAR LIFEGUARDS
Make Blowouts Harmless

LISTEN TO GOODYEAR'S "PARADE OF SONG" TUESDAY EVENINGS—SEE YOUR LOCAL PAPER FOR TIME AND STATION

Gives Mothers Easy Way To Relieve Miseries of Bronchitis Colds

Acts Promptly to Help Relieve Coughing Spasms, Congestion and Irritation In Bronchial Tubes



PENETRATES to cold-congested bronchial tubes with its special medicinal vapors

STIMULATES chest and back surfaces like a warming, comforting poultice

Because its *penetrating-stimulating* action (as illustrated) brings such grand relief, most young mothers rub VapoRub on the throat, chest and back at bedtime. It starts to work at once and keeps on working for hours to bring relief. Invites restful sleep. Often by morning most of the misery of the cold is gone!

Now don't take chances with untried remedies—get grand relief tonight with this time-tested, double-action home remedy for relieving bronchitis miseries. Try it! **VICKS VAPORUB**

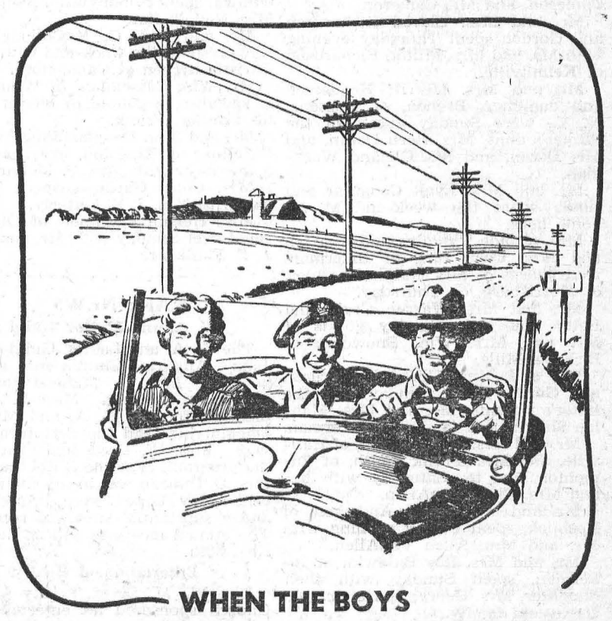

WHEN THE BOYS COME BACK TO THE FARMS

They'll probably want telephone service, if they didn't have it before. War has taught a lot of those in uniform — and their parents, too — to rely on telephones more than ever.

Our plans are ready to make rural telephone service in Ontario and Quebec available to a greater number of users in the post-war period.

Much of the preliminary work already had been done when war interrupted the program extending rural telephone service. We intend to resume it as soon as the necessary materials and manpower are available.

THE BELL TELEPHONE COMPANY OF CANADA — LOCAL AND LONG DISTANCE TELEPHONE

HAMILTON'S

GARAGE and AUTO PARTS
WHOLESALE and RETAIL
Telepone 488 - Chesterville, Ont.

WE HAVE IN STOCK

Water Pump Kits for Ford, Chev., Pontiac, Plymouth, Dodge, Chrysler.
Glycol Anti-Freeze $3.45 per gal.
Super Pyro Anti-Freeze $1.70 per gal.
Tire Pumps 1¾ in. barrel $3.50 each.
Springs in stock for most popular models of cars and trucks.
Viceroy Motor Oil 95c per gal. can.
Thermostats in stock for most popular cars.
Goodyear and Seiberling Tires, all sizes.

THERE IS NO OTHER TOBACCO Just like OLD CHUM

FOR PIPE OR ROLLING YOUR OWN

JAKE ROSS

All kinds Poultry wanted at all seasons Wool wanted. I buy all kinds of Hides.
Phone 81 - - Winchester

J. V. FETTERLY
Licensed Auctioneer.

All Sales handled. Farm Stock a Specialty. Twenty years experience in the cattle business. Satisfaction guaranteed. Terms moderate. Phone on reverse ticket.

Phone Chesterville 223.

VANCAMP & CHURCHILL
P.C.V. Class "F"
Phone 164.

Winchester - - Ontario.
Local and Long Distance Hauling.
Cattle A Specialty.
19-6mos.pd.

DWIGHT TUPPER
Licensed Auctioneer for Dundas and Stormont

Will handle all kinds of Auction Sales at Reasonable Rates.
Phone 514 - Chesterville, Ont.
18-1 yr.c

MAHLON ZERON
Licensed Auctioneer for County of Dundas.

Terms reasonable. Satisfaction guaranteed. Write or phone at my expense to Iroquois, Ontario. Telephone 98 r 2. 25-30c

INSURANCE
FIRE, HAIL, ACCIDENT, LIVE STOCK AND AUTOMOBILE
Apply to
WALTER MOFFATT, Winchester, Ont.

CHESTER R. ROBINSON
Winchester Representative of
Mutual Life Assurance Company
We Also Write
AUTO - FIRE - ACCIDENT
—in—
Anglo-Canadian and General Accident Companies
PHONE 37 - - WINCHESTER

CYRIL B. MORROW
Chiropractor
Palmer Method

Office Hours—Monday, Wednesday and Friday: 10 to 12 a.m.; 2 to 4 and 7 to 8 p.m., and by appointment. Fees moderate.
Telephone 62 - South Mountain, Ont.
33c

HENDERSON LODGE, NO. 383
A. F. & A. M., WINCHESTER

Meets on Second Friday of each month in Sweet's Block at 8 o'clock.
Visiting Brethren always welcome.
A. D. JOHNSTON.....Wor. Master
H. G. GRAHAM.....Secretary.

Nº 10689

Laying Mash

FOR HIGHER PRODUCTION AND BETTER GRADING OF EGGS, USE

LAKKO or CAFETERIA Laying Mashes

HUGH McMASTER
PHONE 43J., WINCHESTER, ONT.

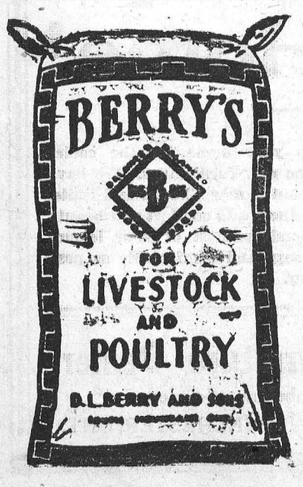

Auction Sale

FARM STOCK AND IMPLEMENTS

There will be sold by Public Auction on Lot 20, Con. 10, Twp. of Osgoode, Castor Valley Farms, on Metcalfe-Russell Highway, on

FRIDAY, NOVEMBER 16th, 1945

Commencing at 1.30 o'clock, p.m. sharp, the following:

1 Ford truck, 1½ ton, stake, 6 cylinder; 1 McC.-D. combine, 6-ft. cut; 1 McC.-D. Farmall tractor, 1 M. H. three-furrow plow, 1 M. H. tractor manure spreader, No. 11; 1 McC.-D. 13-disc seed drill, 1 McC.-D. 9-ft. fertilator, 1 McC.-D. 7-ft. power mower, 1 M. H. 6-ft. mower, 1 M.. H. side delivery rake, 1 M. H. 10-ft. rake 1 McC.-D. hay loader, 1 M. H. 6-ft. swather. All the above Machinery is new.

1 Case 14-inch corn blower, complete, with pipes and hay chopping attachment, new; 1 Case 2-row corn planter, with fertilizer attachment, new; 1 M. H. 6 sections diamond harrows, new; 1 M. H. tandem disc, 28 discs; 1 McC.-D. corn cultivator, for Farmall tractor, new; 1 McC.-D. rubber tired wagon, with rack, new.

1 brown mare, 5 years old; 1 brown mare, 8 years old; 1 set of double harness, new; a number of horse collars, 100 bus. of seed oats, 35 bus. of seed barley, 20 feet of ensilage in 12-ft. silo, 18 feet of ensilage in 12-ft. silo, 1 stack of oat sheaves, 1 stack of hay, 2 hay forks, rope and car; 7 mows of hay, consisting of Alfalfa, Red Clover and Timothy; 140-gallon barrel of molasses, 30 cedar posts and lumber, 25 100-lb. bags of 2-12-6 fertilizer, and many other articles.

Farms For Sale.

1 Farm, consisting of 150 acres, with good buildings, running water, new fences, and partly ploughed.

1 Farm, consisting of 140 acres, mostly ploughed; two wells; 6 acres of hardwood bush, and good buildings.

1 Farm, consisting of 140 acres, with two good wells and running water; 25 acres of mixed wood; 40 acres of fall wheat; good buildings and fences.

The above buildings are freshly painted and in good repair, and the farms are newly fenced. Terms on Farms made known on day of Sale.

TERMS—CASH

DR. H. J. McKEOWN, Prop.
MAHLON ZERON, Auctioneer. 27p.

FOR SALE—400 acres, Lots 17 and 18, 11th Con., Mountain Twp. No buildings. Also 100 acre Farm, Lot 21, Con. 6, Williamsburg. Apply to I. K. Farlinger, Morrisburg. 26-28c.

Auction Sale

FARM STOCK AND IMPLEMENTS

There will be sold by Public Auction on Lot 8, Con. 7, Matilda Township, 1-4 miles West of Toyes Hill School, 4 miles East of Brinstons, on

MONDAY, NOVEMBER 19th, 1945

Commencing at 12.30 o'clock, sharp, the following:

14 milch cows, 4 heifers, rising two years ,all supposed to freshen in the Spring; 3 spring calves, all high grade Holsteins; 1 two-year-old registered Holstein bull, 1 Fordson tractor, 1 McCormick-Deering two-furrow tractor plow, 1 Percival No. 12 walking plow, 1 one-wheel springtooth cultivator, 1 drag springtooth cultivator, 1 twelve-ft. spike-tooth harrow, 1 set of harrows, 1 fourteen-disc inthrow, 1 twelve-disc out-throw, 1 single cultivator, 1 two-horse corn cultivator, 1 hiller, 1 hoe drill, 1 Cloverleaf manure spreader, 1 Frost & Wood mower, 6-ft. cut; 1 Brantford mower, 5-ft. cut; 1 ten-ft. horse rake, 1 McC.-D. side delivery rake, 1 McC.-D. drum hay loader, 1 Massey Harris grain binder, 1 McCormick corn binder, 1 three-knife Bell ensilage cutter, with 45-ft. single chain carrier; 1 three-h.p. International gas engine, I Lister 650-lb. cream separator, with power drive, almost new; 1 Universal double unit milker, complete; 1 high wagon with grain box, 1 milk wagon, 1 hay rack, 2 cutters, 1 top buggy, 1 open buggy, 1 set sleighs, 1 manure sleigh, 1 set light driving sleighs, 1 milk wagon pole, 1 cutter pole, 1 set of double harness, 1 set of light driving harness, 1 grindstone, 1 emery grinder, 1 coal brooder, 1000-chick size; chick feeders; chicken crate, 1 cross-cut saw, 1 ice saw, ice tongs, 1 blade for drag saw, 1 steel scraper, 1 fanning mill, 1 pig rack, 1 set grain slings, 1 twenty-five ft. 5-inch drive belt, 2 thirty-gal. milk cans, 1 set of 2000-lb. scales, 1 set of 240-lb. scales.

Household Effects

1 six-piece parlor suite, 1 Axminster rug, 9 x 12 feet; beds, springs, and mattresses; bedroom furniture; dishes; carpets; kitchen dishes; kitchen chairs; rocking chairs; small tables; iron couches; kitchen stove; coal-oil heater; butter crocks; kitchen dishes; man's fur coat; buffalo robe, and numerous other articles.

TERMS—All sums of $15.00 and under, Cash. Over that amount 9 months' credit by furnishing approved joint notes, or 2% off for cash. Strangers wishing credit must furnish Bank reference.

ERWIN HAGGERTY, Prop.
MAHLON ZERON, Auctioneer. 27p

Has your Subscription expired?

HINTS FOR THE HOME

Chilblains.

To prevent chilblains, rub damp salt on the hands and feet.

Placing Rugs.

Many accidents have occurred through a poorly placed scatter rug.

Organdies

Gum arabic is excellent to use as a stiffening for delicate organdies and muslins.

The North Room

To make the room on the north side of the house more cheerful, paint it or paper it a daffodil yellow.

Reading In Bed.

One should not read when lying down unless propped up sufficiently, so that the page is held at right angles to the line of vision.

Blood Stains

If the finger is pricked while doing a piece of fine needlework and the article is stained with blood, a little ammonia will remove the mark.

Baking Cake

The cake will be lighter if the batter is beaten longer before the baking powder is added. Beat very little after adding the baking powder.

Cutting Cheese

Before cutting rich cheese, dip the knife blade in boiling water. By doing this the cheese can be cut into even thin slices without sticking to the knife.

The Double Boiler

The cooking can be quickened if salt water is put in the outer part of the double boiler. It will create a greater heat than if ordinary water is used.

The Canary.

The canary will not scatter seed over the floor if a cheesecloth bag with an elastic at the top is pulled over the bottom of the cage, just covering the feed cups.

Rinse Well

The successful laundress pays particular attention to rinsing everything thoroughly. It gives colored clothes a bright, clear color, and helps make the white clothes "snow white."

Mashed Potatoes

Nutritive value will be added to the mashed potatoes if the potatoes are boiled in their jackets, the skins then removed, and the potatoes mashed until fluffy. What is left over will make excellent potato cakes.

Stepladder

If there is an old worn-out rubber overshoe around the house, cut out a few small rectangular pieces to fit the bottoms of the stepladder legs and tack or glue a piece to the bottom leg. It may prevent the ladder from slipping on a wet floor.

TOYES HILL SCHOOL REPORT

Grade VIII—Charlie Holmes 78.5, Eva Johnson, 75.6; Evelyn Harper 65.3.

Grade VII—Lawrence Coons 78.5, Jimmy Steele 67.5.

Grade V—Raymond Holmes 76.4, Bobby Casselman 66.5.

Grade IV—Richard Harper 80.2, Jimmy Pollock 74.2, Betty Holmes 55.5; George Pollock, 51.9.

Grade II—Patsy Steele 92, Mary Steele 86.4, Jean Cassidy 80.1, Donnie Holmes 79, Twylla Prunner 70.3.

Grade I—John Steele, Ronnie Steele, Denzil Prunner.

Ruth Mullin, Teacher.

EASTERN ONTARIO EXPORT FOOD SHOW

The fifth annual Eastern Ontario Export Food Show is being held at the Experimental Farm, Ottawa, on November 22nd and 23rd.

Canadian farmers are fortunate in having an unlimited export market for high quality dairy products, meats and poultry products, and the promise of an expanding demand for fruits and vegetables and honey. Quality production should be the key-note at this particular time, as the time is rapidly approaching when competition for export markets will again be the deciding factor.

The Show benig staged at Ottawa this month provides a splendid cross section of Export Food Products being produced by Eastern Ontario farmers. Farmers and others are being invited to come and see the display. It is free. An invitation is also extended to attend some of the Cheese, Bacon, and Poultry meetings which will be going on during the Show.

Competition in the cheese classes promises to be keener this year than ever before. This will be the largest Cheese Show yet held. Meetings of Cheesemakers and cheese producers will be held during the two days of the Show, and the annual Cheesemakers' banquet will be held on Thursday evening, November 22nd, at the Experimental Farm Cafeteria. A June Cheese will be cut and samples will be passed out to the public during the Show.

Competition in Bacon is on a county basis. A county exhibit will consist of 5 carcasses from 5 different farmers. Eleven Eastern Ontario counties will compete. A feature of this section will be a Bacon judging and grading competition open to teams of Junior Farmers from Eastern Ontario Counties. It is planned to have an exhibit of sides of beef and carcasses of lamb showing grades of these products and also interesting facts concerning the export market. The Eastern Ontario Yorkshire Breeders plan to hold their annual meeting on Thursday, Nov. 22nd.

There will be competitive egg classes calling for 30-dozen cases of Grade A large, Grade A medium, and Grade A pullet. There will also be competitions in dressed poultry open to registered Poultry Processing Plants. A competition in the judging and grading of dressed poultry, open to housewives (rural and urban) will lend interest to this section. Five dressed milkfed cnickens will be given away to high contestants in each of three contests. Poultry meetings start at 10 a.m. on Friday, Nov. 23rd.

A large exhibit of honey is expected this year, in spite of the poor crop, as more Ottawa Valley Beekeepers will take part.

The Show will be worth seeing and admission is free.

"CRUSADE FOR CHRIST" RALLY,

A grand Rally on "The Crusade for Christ and His Kingdom" will be held in the United Church at Winchester, on Thursday evening, November 15, at 8.00 p.m. This rally is for the congregations of Mountain, Inkerman, Morewood, Chesterville and Winchester. The singing will be led by a massed choir representative of these congregations. The speakers will be Messrs. J. R. MacGregor and Cecil Chester, of Ottawa. The Cross of Jesus is in the field. Who follows in His train? Whosoever will is welcome. 26-27c

THE FUL-O-PEP QUIZ

Half hour of fun and cash prizes for rural and urban listeners

EVERY FRIDAY 8.30 P.M.
CKSF
CORNWALL DIAL 1230

PILES Sufferers of bleeding and protruding piles should know Bunkers Herbal Pills treat the cause at its source. Money back if the first bottle does not satisfy. At Smith's Drug Store.



"... There She Goes!"

YES, there goes the whistle that means jobs! But remember! Factory whistles will keep blowing ... smoke will keep pouring from factory chimneys, only if *you* and all of us do our part to keep Canada's dollar sound. And unless we keep the Canadian dollar worth a dollar, we're headed for inflation, and its inevitable result—depression!

Canada's *active* fight against inflation is a vital part of all our post-war planning. We Canadians must *now*—more than ever *now—fight* to keep Canada's dollar worth a full dollar!

Why *now* especially? Because *now* civilian goods are scarce, and yet money is plentiful. This is a dangerous condition.

It means we *must* maintain controls and price ceilings; support rationing and urge the support of rationing. We *must* buy wisely and with the greatest care: be on guard at all times, checking, working, fighting to keep Canada's dollar sound. If we *do* this, we can keep prices from rising. If we *don't,* some day we'll be paying a dollar for 30c worth of goods, which means our dollar is only *worth* 30c.

We know what happened after the last war! We must fight against it happening again. For our own sakes —for the sake of the men who fought overseas and to whom we owe a future with a job, we *must* keep Canada's dollar worth a full dollar. We must keep up an active *fight* against inflation!

Make this Pledge Today!

I pledge myself to do my part in fighting inflation:

By observing rationing and avoiding black markets in any shape or form.

By respecting price controls and other anti-inflation measures, and refraining from careless and unnecessary buying. I will not buy two where one will do, nor will I buy a "new" where an "old" will do.

By buying Victory Bonds, supporting taxation and abiding by all such measures which will lower the cost of living and help keep prices at a normal level.

THE BREWING INDUSTRY OF ONTARIO

Published by THE BREWING INDUSTRY (ONTARIO) *to reveal the dangers of inflation.*

NEXT WEEK AT THE

"Picadilly Theatre"

WILLIAMSBURG, ONT.

MONDAY, TUESDAY AND WEDNESDAY



THURSDAY, FRIDAY AND SATURDAY



Screen Play by Arthur T. Horman and John Grant Based on an original story by Edmund L. Hartmann
Directed by JEAN YARBROUGH Produced by JOHN GRANT
A UNIVERSAL PICTURE 204

THIS FRIDAY & SATURDAY

Double Bill!

Nobody's Darling

With Mary Lee, Gladys George and Louis Cathern.

—also—

"Corpus Christi Bandits"

Whirlwind Action Drama with Allan Lane

Grocery Specials

CRANBERRIES - - 40c lb.
Canned PUMPKIN 14c tin.
Fancy Quality Pumpkin 15c
SWEET RELISH - - 25c

QUICK QUAKER OATS 24c
Swartz Mayonnaise Powder 15c pkg.
Fresh Salted Peanuts 40c lb.

Fresh Fish For Friday.

REYNOLD'S MEAT MARKET, Phone 85, Winchester

SERVICE!

Better Grocery Service during the year will be our constant aim.

A Share of Your
Valued Patronage
Will Be Appreciated

McKERCHER BROS.

Telephone 86 - - Prompt Delivery

Keyes' CASH Store

Wabasso Goods

600 Yards of Prints, Poplins and Printed Flannelettes

On Sale Friday and Saturday, November 16 and 17

To Be Sold On

Saturday Night at 8 p. m.

200 lbs. Spanish and Blanched Oven-Fresh Peanuts 49c lb.

150 lbs. Mixed Candies 40c lb.

Put up in 1 lb. bags only. No orders.

Drop in and see our Full Xmas Display. The Best in town.

1 Only 32-Piece Dinner Set $8.50

New "Lifewear" Aluminum: Tea Kettles Double Boilers, Roasters.

New Earthenwear, Bean Pots, Teapots, 3 sizes Mixing Bowls.

Boys' Heavy Windbreakers $4.50 each.

See our Slippers for all the family

J. H. KEYES

Telephone 16 - - Winchester, Ont.

SOCIAL AND PERSONAL

Mrs. James McPhail, of Renfrew, spent the week-end with her daughter, Mrs. T. P. Kiley, and Mr. Kiley.

* * * *

Sunday guests of Mr. and Mrs. Howard Bell and Norman were Mr. and Mrs. Roy Baker and Mr. Adren Bell.

* * * *

Mrs. Scott Cameron, of Ottawa, visited her parents, Mr. and Mrs. Clarence Kennedy, of Vernon, on Sunday.

* * * *

Mrs. Napoleon Lanoue and little son, Gordon, of Ottawa, were Sunday guests of Mr. and Mrs. M. Bowen, of Vernon.

* * * *

Mr. and Mrs. Gordon Elliott and children, Peter and Nancy, of Ottawa, spent the week-end at their parental homes here.

* * * *

Mr. and Mrs. Harold Black, of Mountain, will celebrate their 35th Wedding Anniversary on Friday, November 16th, 1945.

* * * *

Mr. and Mrs. Orville Christie, Mr. and Mrs. Howard Poole and Mr. and Mrs. Ronald Shaw enjoyed a motor trip to Toronto on Friday last.

* * * *

Mrs. T. P. Kiley spent last week in Toronto taking X-ray treatments, and while there was a guest of Mr. and Mrs. Wm. McCartney for a few days.

* * * *

Flt. Lieut. Don Morrow, of the R. C. A. F., recently returned from overseas, spent a few days last week with his mother, Mrs. Robt. Morrow, at Winchester Springs.

* * * *

Mrs. George Servage, of Unity, Sask., who is visiting relatives and friends in the East, was entertained on Sunday at the home of her sister and brother-in-law, Mrs. Spurgeon Durant, and Mr. Durant, to a turkey dinner, in honour of her birthday.

* * * *

Guests during the week of Mr. and Mrs. I. P. McIntosh, of W. Springs, were Mr. R. C. and Miss Ella McDougall, of Lancaster; Miss Marion Gray and Mr. George Howard, of Ottawa, and W.O.1 Rae Hirst, of Dartmouth, N. S.

Notice To Employers And Employees

A "Safety-Meeting" for employers and employees will be held in the Community Hall, Chesterville, Ont., on Monday evening, November 19th, at 8 p.m. Moving Pictures of safety work will be shown. Mr. Harry Mabson, Chief Inspector for Ontario, will address the meeting. All employers and employees of Woodworking Plants, Feed Mills, Cheese Factories or any other type of industry are urged to attend. No admission fee. Tickets will be distributed for draw on two $10.00 Door Prizes.

Sponsored by The Industrial Accident Prevention Association, Ottawa-St. Lawrence Division.

O. L. KING,
Sectional Chairman. 27-28c

LOCAL AND DISTRICT NEWS

Of Interest To Curlers.

Mr. Walter Moffat, one of Winchester's ardent curlers, was, this week, elected as a member of the executive of the Royal Canadian Curling Club at Montreal.

Shot Large White Owl.

Last Friday, Mr. Floyd Coons shot a large white Owl, which was perched in a tree near his home. The bird had a wing-spread of 64 inches, but was very light in weight.

Plan Tourist Hotel.

Erection of a tourist hotel on Corrigan's Island, opposite Morrisburg, is being planned. The island is connected with the United States shore of the river by a bridge.

Engagement Announced.

The engagement is announced of Ada Pearl, only daughter of Mr. and Mrs. Wallace Crowder, Inkerman, to Howard Smith, eldest son of Mr. and Mrs. Smith Baldwin, of Cardinal. Marriage to take place shortly.

Is Now County Constable.

At the November session of Counties' Council, held at Cornwall last week, Constable Gilbert Raistrick, of Winchester, was raised to the status of a County Constable, and is now qualified to carry out police duties anywhere in the United Counties.

Card Party At Vernon.

Winners at a card party, held in the Orange Hall, Vernon, on Monday night, were: Ladies, Mrs. Wallace Bowman and Mrs. Wilfred Porteous; Gents, Mr. Elwood Docksteader and Mr. Arthur Folkard. The consolation prizes went to Mrs. John Porteous and Mr. Wilfred Porteous.

Held Dinner Party.

Mr. and Mrs. Dwight Baldwin held a dinner party on Saturday evening, Nov. 10th, at seven o'clock, in honour of their one-year-old daughter, Lynda. The guests included Mr. and Mrs. Roy Baldwin and Clifford, of Inkerman; Miss Doris Baldwin, of South Mountain; Mrs. Marion Servage, of Unity, Sask., and Mr. and Mrs. Leonard Bell and Joan, of Inkerman Station.

SOCIAL AND PERSONAL

Mr. and Mrs. Clifford Lefavier, of Finch, took tea with Mr. and Mrs. Peter Poole, recently.

* * * *

Mr. and Mrs. R. Scott took tea on Sunday with the latter's parents, Mr. and Mrs. J. Redmond.

* * * *

Mr. and Mrs. Roy Hutt and Mrs. Howard Janack and son, of Hallville, took dinner on Sunday with Mr. and Mrs. John Redmond.

* * * *

Visitors at the home of Mr. and Mrs. Harold Sheldrick, of Inkerman, on Sunday, were: Mr. and Mrs. Peter Cumming, Glenn, Hugh, Elsie and Forrest, of Ottawa.

* * * *

Mr. and Mrs. James P. Hutt and Mr. and Mrs. Linton Hutt and children, of Cornwall, took tea on Sunday with the former's sister, Mrs. John Redmond, and Mr. Redmond.

* * * *

On Friday evening, Mr. and Mrs. Harold Sheldrick, of Inkerman, entertained Mr. and Mrs. Amon Sheldrick and Theodore, of Edwards; Mr. and Mrs. Alfred Sheldrick and Mr. and Mrs. John A. Sheldrick, of Metcalfe; Mr. and Mrs. Archie Sheldrick and Garry, of Vernon, and Mr. and Mrs. Hartley Sheldrick, of Ormond, in honour of their 14th Wedding Anniversary.

Village of Winchester Nomination Meeting

Notice is hereby given that a Meeting of the Electors of the Village of Winchester for the Nomination of Reeve, Councillors and Public School Trustees, for the year 1946, will be held in the Town Hall, Winchester, on Friday evening, November 23rd, 1945, between the hours of seven and eight o'clock.

If a greater number of candidates qualify than are required to fill the several offices, a poll will be opened at the several polling places in the Village of Winchester, on Monday, December 3rd, 1945, at the hour of 9 o'clock in the forenoon and will remain open until 5 o'clock in the afternoon to receive the votes of the electors.

Dated at Winchester, this 12th day of November, 1945.

E. M. SHAVER,
Returning Officer.

Mrs. John Gibson is spending a week with her sister, Mrs. Robert Patterson, and Mr. Patterson, of Douglas, Ont.

Wins Canadian Efficiency Medal.

Among the twenty-two Ottawa and district men, who are listed as being awarded non-operational medals for long service, good conduct and efficiency, is Pte. Stuart Corry, of Inkerman, recently returned from service with the R.C.A.S.C., overseas. He is a son of Mr. and Mrs. John Corry. He also received the first clasp to his decoration.

Welcomed Home.

At four o'clock on Tuesday afternoon, members of the Council, Legion and schools and other citizens of the town tendered a civic welcome to Cpl. Geo. Elliott and L.A.C. Jack Fader, both recently returned from overseas. The brief ceremony took place at the intersection of Main and St. Lawrence Streets, with Councillor Erle Helmer giving the address and Rev. Dr. McIntosh offering the thanksgiving prayer.

REMEMBRANCE DAY DANCE WAS LARGELY ATTENDED

The Remembrance Day Dance, sponsored by Post 108, B.E.S.L., in the Community Hall, Chesterville, on Monday evening, was a decided success. One of the largest crowds ever to attend a dance in that village was present, and as a result, the Legion cleared $330.20, which will go towards the local Legion's Memorial Hall Fund. Kirkwood's 8-piece orchestra provided excellent music. The door prizes, which consisted of War Savings Certificates, were won by Messrs. Earl Morgan, Fred Brown and Jas. Bowman, all of town. Prizes for spot-light dancing were captured by Mr. Chas. Doering and Miss Norma Gray. The prizes for this feature were donated by the local Jo-Anne Shoppe and Morgan's Men's Wear Shop.

Thanks

The salesmen who sold Victory Bonds during the Ninth Victory Loan wish to sincerely thank the citizens of Winchester and District for the splendid support they gave, by their liberal purchases of Bonds. It was through your purchases that Winchester went "over the top" by such a wide margin.

On behalf of the local War Finance Committee, I would like to thank the salesmen, and Mr. O. V. Stevenson, Manager of the local Branch of the Royal Bank, for their splendid co-operation during the campagin. It was a job well-done and the local committee is truly grateful.

C. R. ROBINSON, Chairman,
Winchester and District War Finance Committee.
27p

Morgan's
Men's & Boys' Shop

NOW IN STOCK

Full line of Men's and Boys' Black Oxfords.

Just received a good line of Boys' Tweed Overcoats, sizes 28 to 33, at $13.50.

Mountie-Style Snow Suits with belt and shoulder-straps. Sizes 4, 5 and 6 years. Priced at $8.00.

A good line of Students' Tweed Pants at $5.50 and $6.00.

A real good assortment of Branded Ties and Scarves by Forsythe and Currie.

We also have the Hickok line of D-Buckle and initialed Belts, by Currie, at $1.00 and $2.00.

Just received invoices for another shipment of MacGregor's Fine All-Wool Hosiery.

E. A. MORGAN

Drug Store Block, Winchester, Ont.

Outstandingly Good

"SALADA"
TEA & COFFEE

Today
Tires

MORE THAN EVER BEFORE... YOU NEED THESE EXTRA QUALITIES WHEN YOU BUY

- Four-way traction for greater grip.
- Compression tread for longer wear.
- Skid-resisting tread design for greater safety.
- Tough, resilient Supertwist cord body for longer life.
- High tensile steel beads for extra strength.
- Goodyear quality, skill and experience for long, trouble-free mileage.

You get them *all* in Goodyear's new synthetic tire. If you are eligible . . . see us for new tires.

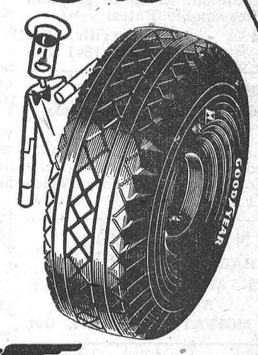

GOODYEAR

MELVIN'S GARAGE, Winchester

MacDONALD'S HARDWARE
PHONE 109

Home Necessities

Broom Holders—with screws for fastening on the wall.
Closet Rod Holders.
Can Spouts for Fruit Juice Cans, etc.
Plastic and Tin Funnels in different sizes.
Household Cord in small balls
Glo and S.O.S. Scouring Pads
Chore Girls.
Clothes Baskets.
Folding Clothes Driers.
Folding Step Stools.
Flour Tins.
Bread Pans.
Waste Paper Baskets.
Dust Mops, Mop Handles and Cloths.

We have a good stock of Radio Batteries on hand. Get your requirements now and be prepared for your favourite programmes during the Winter months.

MOTOR OILS AND GREASES
ALCOHOL ANTI-FREEZE

Attention Farmers

We have just received another shipment of Beatty Litter Carrier Buckets. Get yours now while the supply lasts.

MacDonald's Hardware for Hard Wear.

W. C. MacDONALD

Hardware & Farmer's Supplies Winchester, Ont.

CARL RICE—Store Salesman.

CAR LOAD POTATOES

Expected Any Day

Imported No. 1 Main Potatoes

These potatoes will be sold at Canadian Ceiling Price because Govt. Subsidy will have been paid. 100 lb. bags. Leave your order with Mr. Utman.

BESSIN

Brighten Up Your Home!

Now is the time to brighten up your home for the cooler weather, by replacing or adding some new furnishings. We have many lines to choose from. How about a new Chesterfield Suite, Studio Couch or Easy Chair? All these add comfort and beauty to the home. Soon you will be spending most of your leisure time at home—why not make it as cozy and comfortable as possible. We will be glad to assist you.

J. L. DIXON, Furniture Dealer

Funeral Director—Ambulance Service

TELEPHONE 13 - - WINCHESTER, ONT.