Inside this week

G&R Sporting
Has a costume for you ..... page 2

Animal Health Week
At Morrisburg's clinic ..... page 8

Local nut collector
Explains reforestry program ..... page 11

CNA

The Leader

SINGLE 40¢ COPIES

A Family Newspaper Serving the Community for more than a Century

VOLUME 127 NO. 43

WEDNESDAY, OCTOBER 24, 1990

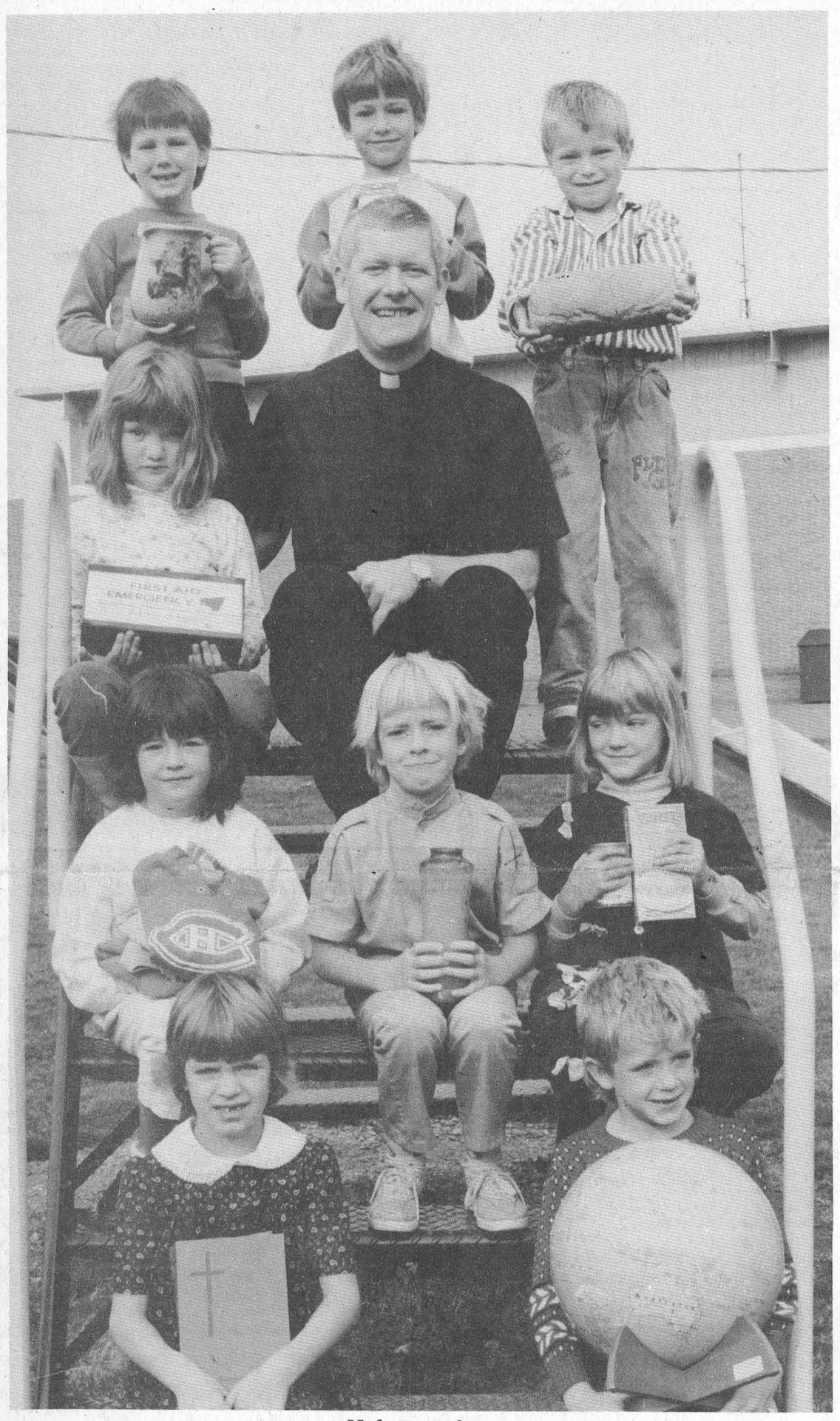

Helping others

The children of St. Mary's Separate School got together on Friday in a mission ceremony to give gifts for needy children through the Children Helping Children Association. Shown holding their presents are at top back from left to right, Joey Baker, Victor Schraner, and Bryan Connolly. Seated on the second step are Ashley Shawongonabe, and Father Tim Shea. Alicia Lafortune, Rina Vanderzweep, and Nicole Bing are on the third step, and Alison Stanczak and Jamie Vanderspank are seated at bottom.

—C. Thompson photo

New agriculture minister moves to protect first-rate farm land

KEMPTVILLE — The NDP intends to protect prime agricultural land and will take steps to allow the Ministry of Agriculture a greater say in land planning.

"I don't think it's enough just to pass a law saying you can't use this for agriculture, because I think it's going to cause a lot of friction," Elmer Buchanan, agriculture minister, stated at a press conference here Thursday.

"But I believe we have to pay a little more attention to our prime agricultural land other than just talk about it," he added.

Of 14,000 severance applications, reviewed last year, the ministry appealed only a few to the Ontario Municipal Board.

The NDP would like to tighten up the system without penalizing owners of not so prosperous farms, who wish to sell to the highest bidder.

"I see it as a pension issue for farmers who want to retire and have no one in the family take over," he said.

While it would be too costly for the government to buy up prime farm land outright, they would consider making up the difference between what a developer would pay and the land's agricultural value.

The NDP government would also keep on paying the 75 percent farm tax rebate on education taxes. "I think the rebate makes a lot of sense. It's not an income situation, and it's not a form of welfare; it's trying to correct an injustice."

"I don't think it's fair to have farmers paying taxes on acreage they're making a living from," he said.

Phase out property taxes to fund education

The government also intends to phase out property taxes gradually as a means of funding education, and to keep its election promise of raising the provincial portion of education funding from its current level of 40 percent to 60 percent.

The increase would be at a rate of five percent yearly over a four-year peiod.

"We would at least like to keep up with inflation this year, so there's no increase in property tax on account of inflation and hopefully it will decrease," he said.

Another election promise the government means to keep is the provision of long-term loans to farmers at reduced interest rates.

More money for land stewardship

On the issue of soil conservation, Buchanan stated the government would put more money into the Land Stewardship Program 2 which is coming on line.

The ministry would also look at a proposal of the Ecological Farmers of Ontario, an agricultural group which focusses on non-chemical techniques.

"They were dealing with specific techniques of soil, water, manure handling and integrating them into a program that deals with erosion issues," said Tony McQuail, the minister's assistant.

"The techniques are extendable to most farms in terms of good rotation, and sound cover crop management.

Buchanan said he would take a pro-active stance with the Ministry of Environment to discuss conflicts some farmers were having with environmental regulations such as pesticide restrictions.

"I think it's fair to say the MOE is very active at the moment and in the public, there's a lot of support. In some cases, there's a very naive view that we can just get rid of all the chemicals and save the world, and farmers know they've come to depend heavily on these products."

"There are a couple of issues here we need to resolve which relate to agriculture and the well-being of the farmers of Ontario," he said.

He added there would have to be give and take from both the farmers and the environmentalists on these issues.

A long-time resident of Hastings County, Buchanan was raised on a farm in Belmont Township which produced milk, hogs, eggs and beef, and his parents still reside at the farm, which has been in the family since 1834.

Buchanan attended teachers college in Peterborough County, and earned a BA from Queen's University in Kingston. For the past four years, he has been vice-principal of North Hastings High School in Bancroft.

He is well-known in Hastings County as charter president of the Stoco Area Recreation Association, the North Hastings Children's Services Incorporated, director of the Bancroft-Haliburton Industrial Training Committee and past president of the Ontario Secondary School Teachers' Federation, District 19.

He has been a member of the New Democratic Party since 1972 when he helped form the Hastings NDP Association. He won the NDP nomination five times and, during the past ten years, has been building the rural caucus within the Ontario NDP.

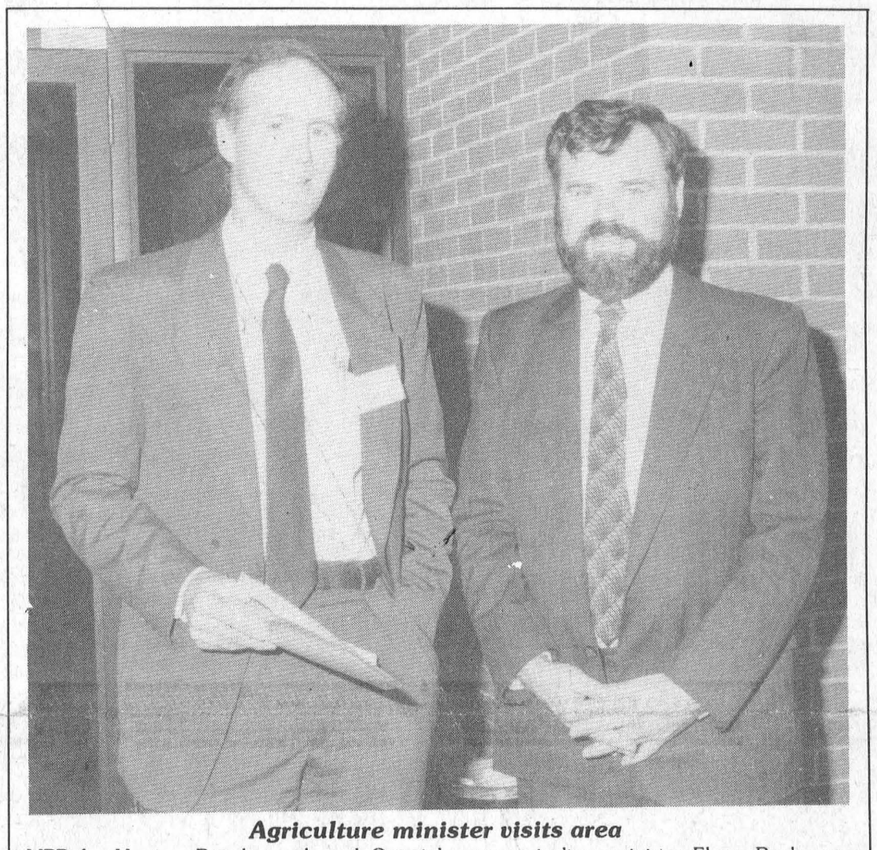

Agriculture minister visits area

MPP for Hastings-Peterborough and Ontario's new agriculture minister Elmer Buchanan (right), and his assistant Tony McQuail stopped at Kemptville College of Agriculture Thursday to talk to reporters. A former high school vice-principal in Bancroft, with a rural background, Buchanan ran five times for the NDP before being elected in their recent sweep of Ontario.

SD&G Liberal Riding Association makes post election plans

CATHERINE THOMPSON
Leader staff

KEMPTVILLE—Instead of nursing their wounds over the recent provincial election, area Liberals in S.D.G. and East Grenville are busy staging a come-back.

"Although we're not happy over the results, no one could be if he was a Liberal, I'm not the kind of guy to roll over and play dead," said Ralph Raina, riding association president, Friday.

"We're quite positive about the future. We'll continue to have social functions and keep the gang together," he said.

The association executive had a regular meeting in Monkland Thursday, with a review of the election budget, and a report from defeated candidate Denis Sabourin.

Campaign costs totalled between $36-37,000, of which $24,000 was raised by contributions, and the riding association has emerged from the election with a debt of only about $4.000.

They expect $9,000 in a provincial rebate under Elections Ontario within the next two months, and another $2,000 in funds ear-marked for the election is slated to come to the association, thus lowering the total debt to about $1,000.

"One function will clean us out of debt," said Raina.

He added a number of the executive would be willing to let their name stand again for election in the upcoming 1991 general meeting.

"The bottom line is I really feel there's a good nucleus to work with," said Sabourin, in an interview Friday. "They indicate they want to remain active and are looking at fundraisers."

With a Liberal membership of almost 900 before the election, the executive will have "events to communicate with them and get a good pulse on what they're thinking. We want to let them know they're getting something for their membership," he said.

"While no one has a crystal ball to see what will happen over the next four years, we want to be ready to offer solutions and alternatives to areas of concern," Sabourin stated.

While he hasn't ruled out the possibility of running in another election, Sabourin admitted it was an easier job for the winner than the loser to reorganize.

"A lot can happen over four years, and a number have suggested I should give it another shot," he said.

While the Liberal vote dropped from a high in 1987 when candidate Dr. Gerry Rosenq Morrisburg with 10,164 came within 600 of bea Villeneuve, Sabourin felt he bucked a trend.

"As a first-time candidate a the tide was against me, we he up respectable numbers," he said.

"The vote to the NDP was a protest vote, it was against, as opposed to what was offered them," he added.

$7 million renovation project

SDG public, separate boards agree

CATHERINE THOMPSON
Leader staff

CORNWALL—The S.D. & G. Public School Boards have signed an agreement proposing a $7 million renovation and addition project for General Vanier Secondary and St. Joseph's Separate High schools to the Ontario government.

The proposal would maintain the separate identity of both schools, while upgrading facilities to continue accommodating the needs of both schools.

The north end of the building is intended for the public high school with renovations of about $2 million planned for its 681 students, and the south end is to go to the Separate Board, with projected renovations of about $5 million.

The addition of a second storey here with 32 classrooms and two new laboratories forms a major part of a preliminary design.

However, a core area consisting of a building and playgrounds would be jointly owned and its uses shared by the two schools and the community. Students would continue to share some existing facilities such as the cafeteria and auditorium.

The GVSS building currently belongs to the public board, with space leased to the Catholic board for St. Joseph's students. But St. Joseph's has a growing student population of close to 700 with a coninued growth forecast, and has 26 portable classrooms now in use.

Last winter, much controversy was caused over the issue of school space, with the Catholic School Board rallying to create political pressure to find a permanent home for St. Joseph's students, and the Public School Board holding a rally of resistance.

A joint press release issued by the Board last week praised the present initiative, as follows.

"The agreement provides for the needs of Public and Separate School Board students recognizing the individual commitments of both Boards to their students. It also capitalizes upon common usage, sharing agreements and maximum usage of existing facilities by both systems.

Both Boards remain committed to the provision of educational services and programs while respecting the needs of both populations and the financial needs of the community."

Catholic board chairman Jean-Marc Boisvenue praised the initiative as a "win-win" situation. "It's meeting the needs of both communities, the public board and the separate board. It will save the taxpayers $3 million," he said.

However, it is not known whether the proposal will be met with equal enthusiasm by the Planning and Implementation Commission, an agency of the Ontario education ministry, and the new education minister Marion Boyd.

All the details and provisions of the agreement must be approved by the ministry, and will not be released to the public until an appropriate time.

Migratory bird sanctuary peaking for goose feeding, duck banding

MORRISBURG--The Upper Canada Migratory Bird Sanctuary, home to thousands of Canada Geese, is now at its peak for goose feeding and duck banding.

As fall progresses more and more geese stop over at the Sanctuary on their migration route for a rest and a square meal.

Everyone is welcome to come and watch the feeding frenzy.

Goose feeding is carried out daily at 2:30 p.m. at the viewing point in the Sanctuary and will continue until November 15th.

The Ministry of Natural Resources, as part of their water fowl management program, performs duck banding daily from mid-August to the end of October at the Upper Canada Migratory Bird Sanctuary.

The ministry goes through this process every year and we encourage groups and families to come and watch.

Special group reservations for this morning program can be made through Steve Aubry, a representative with the Ministry of Natural Resources. Duck banding will continue until October 25th.

Join in the ornithological fun! Come and witness goose feeding and duck banding at the Upper Canada Migratory Bird Sanctuary, an experience for the whole family.

Nature trails within the Sanctuary are open and abound with natural wonders, both plant and animal. Come and enjoy the crisp fall outdoors.

The Upper Canada Migratory Bird Sanctuary is open year round and admission is free. The Sanctuary is located 13 kilometres from Morrisburg.

G and R Sportings offers large selection of Hallowe'en costumes

by Kim Toshack
Leader Staff

MORRISBURG--This Hallowe'en, don't let the fear of a poor costume haunt you, get an outfit from G and R Sporting and have a ghost of a time trick or treating.

Gloria Waldroffe, who runs G and R Sporting with her husband Richard, also has a year-round rental costume business, which she has maintained for 12 years.

The 200 costumes she has available, which range from cartoon characters, to pirates, monks, clowns and Christmas costumes, were virtually all made by herself and a few friends.

As well as the total costume, Waldroffe has masks, makeup, hair spray, hats, wigs and other accessories available.

"The client usually starts small, wanting a simple costume, but once they get in here and see everything we've got, it mushrooms out into a big costume," Waldroffe said.

The costumes are geared for all ages, and range in price from $6-15 for adults, and $3-6 for children.

They are warm, and good for cold weather, Waldroffe said.

"They're great for parades," she said.

As well as the large selection of costumes available for rent, G and R Sporting also offers over 80 rubber masks, which Waldroffe bought and has collected over the years.

Once suited up, Waldroffe can give tips on makeup application and other ways of making the costume complete.

Her clientele comes from all over the area, including Morrisburg, Cornwall, Ingleside, Chesterville, Winchester and Iroquois.

"It's (this year) the most I've ever had from Morrisburg," she said. "It's great."

Besides the costume business, Waldroffe also has been the maker of a few area mascots, including the Build the Arena Together Committee's "Bobby Bopper". As well, she works a full time job.

It's for this reason that the shop, which is located in her home at 30 Whales Drive, Ingleside, works on an appointment basis only.

In order to pick up a costume for Hallowe'en this year, clients have until Wednesday, October 31st to get an appointment. They are then asked to go to the shop and pick a costume of their choice. Once one is found, the customer must pay the rental fee, along with a $10 deposit, which is refundable upon return of the costume.

If anyone is interested in contacting Waldroffe for a Hallowe'en costume, phone for an appointment at 537-8226 after 4:30 p.m.

G and R Sporting also has Christmas costumes and other holiday costumes available for rent. As well, Waldroffe can make a costume upon advanced request.

Don't be afraid to look your best this Hallowe'en!

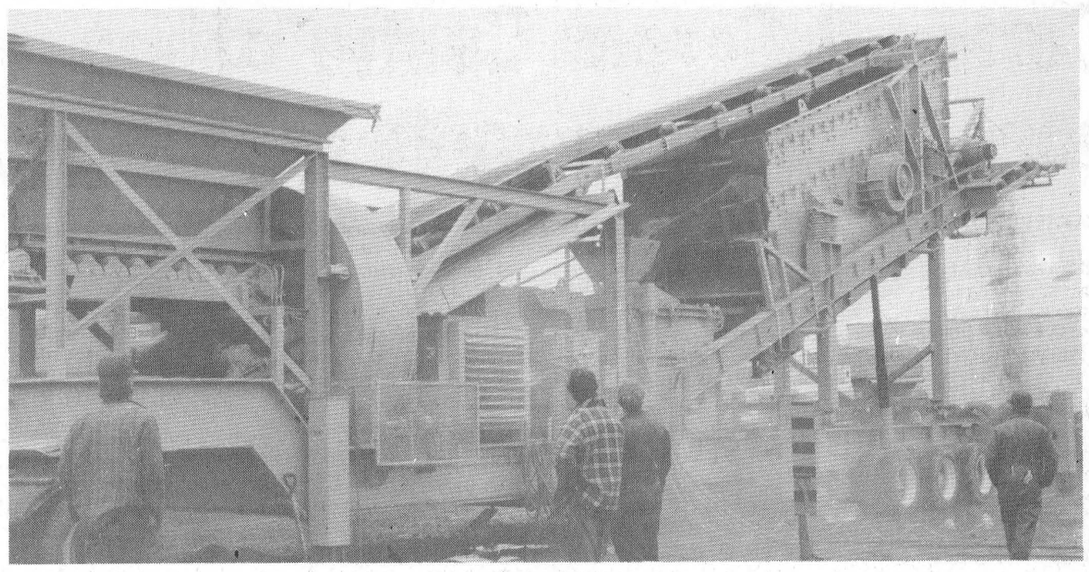

A Cruickshank creation

Due to high machinery costs, Cruickshank Construction Ltd. took it into their minds to build their own crushing plant, or Vertical Shaft Impeller. The machine was completely designed and built in-house including the frame and excludes the actual crusher which came from Washington State U.S.A. and the screen which was manufactured in Montreal. Cruickshank's started the fabrication in April of this year and began testing on October 23rd. The approximate cost of a comparable machine purchased from a dealer and including the diesel generator would be somewhere around $600,000 to $700,000.

— Kim Toshack photo

Lattice crust tops this delicious plum and raspberry pie

(NC)—The harvest is the perfect time to take advantage of nature's bounty, and this juicy plum and raspberry pie is certain to become a family favourite.

Although there are over 150 varieties of plums, the most common are the Victoria plum and the Italian prune plum with its blue-purple colour and sweet, firm flesh. Greengage plums—with their greenish yellow skin and juicy yellow flesh—are harder to find but make for an even more delicious pie.

Choose plums that are almost ripe when bought—underripe plums never develop full flavour.

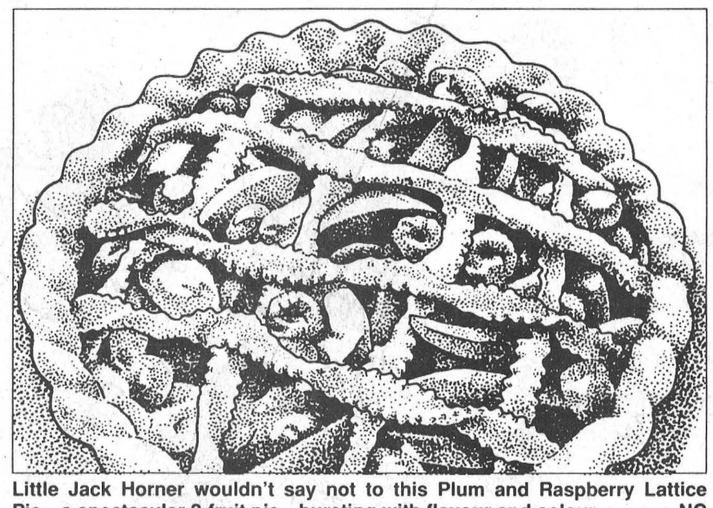

Little Jack Horner wouldn't say not to this Plum and Raspberry Lattice Pie—a spectacular 2-fruit pie—bursting with flavour and colour. NC

Plum and Raspberry Lattice Pie

Pastry:
Tenderflake Perfect Pastry dough for a double crust 9-inch (23 cm) pie (see Tenderflake Lard package).

Filling:

2/3 cup	150 mL	granulated sugar
1/4 cup	50 mL	all-purpose flour
1/2 tsp	2 mL	cinnamon
1/4 tsp	1 mL	salt
4 cups	1 L	sliced fresh, pitted plums (about 1 1/4 lb 575 g)
1 10 oz pkg	1	300 g pkg unsweetened frozen raspberries partially thawed
2 tbsp	25 mL	butter, melted
	1	egg yolk, beaten

BEST RECIPES Helpful Hints

Roll out half of Tenderflake Perfect Pastry dough and fit into a 9-inch (23 cm) pie plate. Trim edge, leaving 1/2 inch (1.5 cm) overhang.

Combine sugar, flour, cinnamon and salt; stir in plums and raspberries. Spoon into pie plate. Drizzle with butter.

Cut remaining pastry into 1/2-inch (2 cm) strips. Weave strips on top of pie in lattice fashion. Trim ends of strips even with edge of bottom crust. Tuck bottom crust over strips and flute edge. Brush top with beaten yolk.

Bake in a preheated 425°F (220°C) over for 15 minutes, then reduce heat to 350°F (180°C) and bake about 40 minutes longer or until plums are tender.

Makes 8 servings.

UCV's murder mystery scheduled for Nov. 3

MORRISBURG--Conspiracy, intrigue and a yet undisclosed number of corpses will be on the program at Upper Canada Village's first murder mystery on Saturday, November 3rd.

A joined effort with Upper Canada Motel, the murder mystery was developed by Jean Jeacle, the Village's interpretive entertainment officer and local writer, as an off-season project.

The murder will take place in the 1860's with a period cast of characters.

Several well-known Village personages such as Flora MacPherson, Nicholas Hart and Cyril Sweeney will be on site looking for clues and involving the public in the investigation.

All participants are encouraged to dress in period costumes.

Amateur detectives will be asked to help solve the vile crime between 3 p.m. and 8:30 p.m. on November 3rd. An 1860's meal will be served at Willard's Hotel in the course of the evening.

A complete package including accommodation, dining and the murder mystery can be booked by calling the Upper Canada Motel at 543-2374. Spaces are limited and reservations should be made as soon as possible.

Bookings including just the murder mystery and the historic dinner, can be obtained for $49 per person by calling 543-3704.

"This 1860's cloak-and-dagger event will give people an excellent chance to see the Village by candlelight", said Paul Deault, Manager of Upper Canada Village, "and we hope to offer a series of them next year as part of our regular program.".

Seaway News

By Kelly Lackey

IROQUOIS--Last week was the end of the chocolate bar drive. Jason Vaughn was the top overall seller who won $100 and four Blue Jay tickets for next season. 9C was the top overall homeroom sellers who won a pizza party.

The senior girls basketball team played in North Dundas and lost 59-29. Even though the seniors lost, the juniors put up a fight and won victoriously over North Dundas.

The drama students are rehearsing for their play that will be shown at Upper Canada Playhouse. The play is a musical with the music played by Seaway's own music band.

Hallowe'en O'Grams are on sale this week for students to tell their friends to have a safe and spooky night.

Finally, the Much Music Video dance is quickly approaching. It is scheduled for the second week in November.

Convention a success

When past presidents' corsages were presented to five ladies at the Eastern Ontario Area Women's Institute Convention, it was discovered that Roma McMillan, a member of Elma Branch, was attending her 43rd consecutive convention.

Mrs. Lloyd Gallinger of Chesterville, although never an area president, can claim almost as many.

Other members of Dundas District attending the 75th annual, held this year at the Talisman Hotel on October 15 and 16 were district vice-president Joan Morrell, district sec.-treas. Irene Woolford, district P.R.O. Ruth Algire and members Thelma Johnston and Bernie Sisty.

Marion Timmons, of Almonte, area president, assisted by Edith Jenkins of Prescott, area sec.-treas. and other members of the executive, conducted the meeting, the theme of which was "Women Feed The World."

Rita Byvelds of Williamsburg, R.O.S. Specialist, assisted in the presentation of the Rural Organizations and Services Report, which was based on the idea of me-skills, we-skills and us-skills to develop rural people themselves, their organizations and their community.

The highlight of the convention was the address by the provincial president, Mrs. Peggy Knapp of Halton County.

Peggy, who has a background of executive experience in W.I., Church, agricultural and community affiars, is enthusiastic about the future of the W.I. in this province, despite the changes that are apparent. A new plan is needed due to the changing relationship with the Ministry of Agriculture; however, Peggy has faith in the organization and its ability to meet the emergency.

The next area convention will be held in Kemptville at K.C.A.T. and will be a one-day event, Tuesday, October 11, 1991.

OIL SPRAYING
PROTECT YOUR CAR THIS WINTER
WE WILL SPRAY YOUR CAR UNDERNEATH TO KEEP THE RUST BACK
$28.95 MOST CARS
FOR APPOINTMENTS CALL
SEAWAY CYCLE
543-3420

Res: 925-4810 Bus: 543-3312
David Cassell
New & Used Cars
STRADER MOTOR SALES LTD.
HIGHWAY 2 MORRISBURG, ONT.

BLAKELY CRAIG & CO.
CHARTERED ACCOUNTANTS
P.O. Box 774, Fifth Street East
Morrisburg, Ontario K0C 1X0
John J. Gareau, CA
Ross M. Markell, CA
543-2981

Mountain Township Agricultural Society and Mountain Trail Blazers Snowmobile Club
present
"CANADIAN PRO GRASS DRAG"
&
"ANNUAL SNOWMOBILE SHOW"
HALLOWEEN RUN
South Mountain Fair Grounds
400' track
Come and see the 1991 sleds and accessories
Sunday, October 28
Race: 12 noon SHARP
Over $2,000 in prize money and trophies for each class.
From Non-Studded Amateur to Studded Open Class
Featuring the 'Powder Puff'
Points for OVRA Members.
Registration 9-11am
$6 admission
12 & under free
For information contact:
Dwight's Enterprises
989-2472 (anytime)
Rain, Shine or Snow

It's our ANNIVERSARY
Quasar®
Hi-Fi Stereo Sound Like You Never Thought was Possible!
YSP2140EE
21" (51cm)
YSP2930EE
29" (68.5cm)
TWO ALL-STAR PERFORMERS!
* 155-Channel Tuner Capability
* Full On-Screen Display * Audio and Video Control from Remote * A/V Normalization * Last Channel Recall * Auto Channel Programming
* MTS-Stereo with SAP * Sleep Timer /On Timer
* A/V Inputs * Bass/Treble Controls
Anniversary priced at:
was $649.95 NOW $599.95 YSP2140EE
was $1,099.95 NOW $999.95 YSP2930EE
Introducing ... DOME sound system
Quasar has designed a new Speaker System that produces crisp, clean highs and deep resonant bass.
Finally, you can hear all of the TV sound you were meant to hear!
OPTIONAL MATCHING STANDS AVAILABLE SEE DEALER FOR DETAILS
Protect Your Warranty and Your Investment
Serving the community for 32 years
Purchase from an Authorized Quasar Dealer
BLACK'S T.V. AND APPLIANCES
Williamsburg We Service What We Sell Tel. 535-2561

QUALITY PRINTING
TRY US!
PHONE
543-2987

YOUNG'S OUTLET CLEARANCE
Iroquois Shopping Centre
Open Thurs., Fri., Sat., Oct. 25, 26, 27 10am to 4pm
Sweaters
Save 20% - 60%
Men's Reg. $65 to $85 NOW $29.99 to $39.99
Ladies' Reg. $40 to $125 NOW $29.99 to $49.99
Fall & Winter Dresses 30% off
Terry Bath Robes Reg. $45 $29.99
Nurses' Uniforms ½ Price
Special Group Fleece Tops & Bottoms Navy & Burgundy ½ Price
Are you a size '8'??? Have we got a deal for you
Fall/Winter Fashions
Including Samples
Reg. $40 to $65
$13.89
Canada North Sweatshirts $19.99
Pants $16.99
Handbags Reg. $45 to $60 Now $29.99
No Alterations • No Charges • All Sales Final
YOUNG'S OUTLET CLEARANCE Iroquois Shopping Centre

Cornwall Career Centre offers hope to area unemployed youth

CATHERINE THOMPSON
Leader staff

CORNWALL—A group of dignitaries had nothing but praise for the opening of the Career Centre, attended by over 100 guests, on 144 Pitt Street last Wednesday.

John Cleary, Cornwall MPP, praised the Centre which offers youth employment programs from St. Lawrence College, the Youth Employment Counselling Centre, and the T.R. Leger Alternative School.

"To be a drop-out of school to be unable to hold a job, to have difficulty getting a job spells disaster which would be a signal to the quitter to throw in the towel, but there are a lot of young people out there who are looking for another chance. They don't give up."

"This is just what's needed in our community," he said.

Mayor Phil Poirier noted the Centre would allow people in both Cornwall and the three United Counties to compete for employment.

"I don't believe personally there's such a thing where we begin employment and a position with any company and be stable for the rest of our lives," he said.

"Training, retraining and cross-training will be part of the 1990s and the year 2000," he added.

Chairman of the Board of Governors for St. Lawrence College, Pierre Aubry described the effort as a "pilot project" which many communities across the province were watching for results.

Sue Forrester, of the Youth Employment Services Branch of the Ministry of Education remarked on the success of a province-wide initiative called the Community Planning Strategy, which in 1988 called for educational organizations to join together in pooling resources.

She stressed the need for cooperation "with the change in the economic climate, and the demand for skills changing daily."

"Only a few communities like Cornwall have run with the challenge and developed an innovative and creative solution," she said.

The Career Centre offers a wide variety of programs including Pre-Employment Preparation and Work Experience Programs, for youths age 16-24 who are not "job ready" and are not high school graduates.

One option under Work Experience offers a one-year paid training program with three separate employers.

Under the Part-time, Part-time option, students work 20 hours weekly, and study 20 hours a week during the remainder of their time.

St. Lawrence College offers an Ontario Basic Skills program with skills upgrading and work options for people of all ages in receipt of social assistance, family benefits, or vocational rehabilitation.

Euchre winners

The winners for the Morrisburg Temple Holding at Friday's Euchre were Kezia Wells, Dwain Harper, Helen Gillespie and Harold Pemburton.

Bridge winners were Mildred McGinn, Maurice Shaver, Janny Vanderbaron and Harold Lapierre.

The door prize winners were Bulah Quart and Ken Barber.

Winners of the 50/50 draw included Maurice Shaver, C. Langtotz, Dwain Harper, Retha Riddle, Doreen Empey and Ken Barber.



Career Centre opens

The Cornwall Career Centre opening last Wednesday was marked with a ribbon-cutting ceremony. Pictured from left to right at front are Arlene Cronin of Ontario Basic Skills, Sue Forrester with the Ministry of Education, student Shanon Pawlett, Wendy Woods of the Youth Employment Centre, Joanne Golden with Ontario Basic Skills and student Sonia Major. In the second row are student Charles Manor, Doug Mather of St. Lawrence College, Bill Murphy of SLC, and Bill Doherty, with the Youth Employment Counselling Centre.

— C. Thompson photo

SNOW SHOW '90

SPORTS UNLIMITED

Winchester 774-3346
Kemptville 258-5982
Prescott 925-4556



CROSS COUNTRY JUNIOR PACKAGE
Peltonen ski (no wax)
Exel fibreglass pole
Exel boot and binding
NOW ONLY $79.99



ADULT NOVICE PACKAGE
Peltonen no wax ski
Exel fibreglass pole
Exel boot and binding
NOW ONLY $89.99

ADULT PERFORMANCE PACKAGE
Karhu BC no wax ski
Salomon 302 SNS
System boot
Salomon touring binding
NOW ONLY $129.99

SUN ICE SKI WEAR
"FREE" SKI DAY PASS
PLUS
"FREE" Sun Ice fleece top with purchase of any 1990 style adult jacket.

SNOW SHOW HOURS
Mon.-Thur. 9-5:30
Fri. 9-9:00
Sat. 9-5:30
SALE ENDS NOV. 3rd

SELECTION OF 1989 SKI WEAR UP TO 70% OFF.

SKI POLES UP TO 1/2 PRICE

SPECIAL SAVINGS
KERMA SYNCHRO SKI POLES
Reg. $49.99
$24.99

ONE TIME ONLY
"FREE"
Ski tuning for 90-91 season (wax and sharpen)
Value $56.00
with purchase of any ski during Snow Show Sale.

SAVE NOW
"Gold Pass Ski Book"
Save up to 50% on lift tickets and restaurants.
"FREE"
WITH SELECTED SKI PACKAGES

REAL VALUE
1/2 BACK ON JUNIOR BOOTS
Return boots by April 30, 1991 and receive credit for 1/2 purchase price.

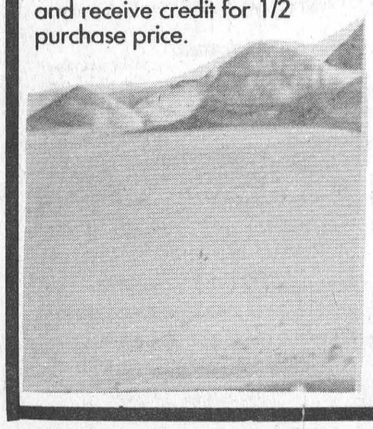

GREAT SKI VALUE

K² UVX SKI
TYROLIA 480D BINDING AND BRAKE
- Free tuning for season
- Free Gold Pass Ski Book
- Free Installation

TOTAL VALUE $695.00
$329.99

K² UVO SKI
TYROLIA 480D BINDING AND BRAKE
- Free tuning for season
- Free Gold Pass Ski Book
- Free Installation

TOTAL VALUE $775.00
$369.99

HEAD RADIAL SC SKI
TYROLIA 480D BINDING AND BRAKE
- Free tuning for season
- Free Gold Pass Ski Book
- Free Installation

TOTAL VALUE $795.00
$389.99

JUNIOR SKIS FROM $59.99
ADULT SKIS FROM $69.99

SKI PACKAGES

PACKAGES
JUNIOR PACKAGE
Junior Elan Ski
Junior Nordica Boot
Salomon 57 binding and brake
Free installation
Free tuning for season
Free neon ski cap
TOTAL VALUE $405.00
$189.99

ADULT NOVICE
Elan Ultra Ski
Dolomite Rear Entry Boot
Salomon 447 binding and brake
Free tuning for season
Free installation
TOTAL VALUE $570.00
$249.99

SKI BOOTS
NORDICA N781 BOOT
4 buckle with power strap
M.S.L. $385.00
$249.99

NORDICA N581 M/L
4 BUCKLE BOOT WITH POWER STRAP
M.S.L. $275.00
$199.99

ACCESSORIES
SKI GOGGLES UP TO 1/2 PRICE
SKI BAGS UP TO 1/2 PRICE
NECK TUBES ONLY $1.99
SKI TOTE NOW ONLY $29.99
JUNIOR SKIWEAR SUN ICE & PEDIGREE UP TO 25% OFF

HEAD SHADOW SKI TYROLIA 540 BINDING AND BRAKE INSTALLATION
Free tuning for season
Free Gold Pass Ski Book
TOTAL VALUE $525.00
$259.99

ROSSIGNOL 759 SKI
SALOMON 447 BINDING AND BRAKE
Free tuning for season
Free Gold Pass Ski Book
Free Installation
TOTAL VALUE $540.00
$299.99
TOTAL VALUE BASED ON SUGGESTED LIST PRICES PLUS INSTALLATION AND BONUSES.

SALOMON SX41 M/L
Great Deal
M.S.L. $250.00
$109.99

SKI WEAR
System Fashion Stretch Racing Pants from 79.99
SUN ICE Selection of 1989 Models UP TO 1/2 PRICE



SPORTS UNLIMITED

The Morrisburg Leader

A Family Newspaper Serving the Community for more than a Century

Published every Wednesday afternoon at Morrisburg, Ontario
by The Morrisburg Leader Limited

P.O. Box 891, Morrisburg, Ontario, K0C 1X0
Telephone 543-2987 — 543-3611

Art Laurin, Editor & Publisher Terry Laurin, Production Manager
Sam Laurin, Advertising Manager

Second Class Mail Registration No. 0842

$16.00 per year in 40 mile radius
$18.00 per year elsewhere in Canada $45.00 per year in U.S.A.

Advertising Deadline
Display — 5 p.m. Mondays Classified — 12 Noon Tuesdays

Another gas price rip-off

Among today's automobile drivers in Canada, there are very many who remember the last oil price hike ten years ago, when the price of motor fuel jumped into the stratosphere, amid predictions that Canada's oil reserves would be gone in less than a decade. Later, we learned that the "phantom" shortage did not exist at all, that millions of gallons of crude were being held in ships offshore, to await the next big escalation in price. Well, here it is one decade later, and the Canadian motoring public again is facing a contrived rip-off with the rapidly appreciating price of gasoline at the pumps. During the past few weeks, the price of crude has declined considerably, while the big-company operators have gleefully jacked the price of motor fuel and other petroleum products ever higher, to the accompaniment of dire warnings from our so-called government of still greater jumps for the immediate future.

Our Member of Parliament for Stormont-Dundas, Bob Kilger, rose last week with a simple question addressed to the Minister of Consumer and Corporate Affairs and the Minister of Energy. The government, he said, has a duty to ensure that Canadians are not being disadvantaged by price gouging as a result of companies using the Persian Gulf crisis as an excuse to boost their profits.

The question was simple and direct: "Are you prepared", he asked "to request immediately, the oil companies to provide the government with a detailed report to justify the increases in gasoline prices that have occurred across Canada?".

The answers which Kilger got, however, were not so direct, nor explicit. After a lot of mealy-mouthed verbiage, Minister of Energy (Epps) said: "I expect the oil companies to act responsibly. And the Minister of Consumer and Corporate Affairs (Blais) added this outstanding contribution to one of the country's major problems: "I am as concerned as the next person, as all Canadians are, about the increase in the price of gas. However, we must find out what the reasons are, and what we can do to intervene".

If these two, who are supposed to be responsible ministers representing the interests of all Canadians, are not yet aware of what the reasons are, and what they can do to intervene, it is time for them to move out and move on. If they haven't the intestinal fortitude to call a halt to the gouging of the Canadian workers, there are plenty of others in the country who can summon such strength. This gang of misfits MUST be sent packing by any means possible, and as quickly as possible.

For a safer Hallowe'en

Hallowe'en has always been one of the happiest holidays of the year for Canadian children, and as the Eve of the Great Pumpkin and witches and goblins approaches again-more and more parents are concerned at the cruel and evil practices which have threatened some of their children in recent years.

Before your children set out on their rounds this Hallowe'en, it might be well for parents to consider these few common-sense safety tips, and be sure that all their children observe them.

1. Wear light-colored, and flame-resistant costumes with retroflective strippings, so that they can easily be seen by motorists.

2. Clothing should be short enough to avoid a tripping hazard.

3. Face masks must not obstruct vision. Makeup is preferable. It also allows you a wider field of vision.

4. Calls should be made along one side of the street, then along the other, with no criss-crossing at all. Children should cross a street only at intersections or cross-walks.

5. Be sure they carry a flashlight, to see better, and to be better seen.

6. They should go in groups of four or five. Very young children should be accompanied by a parent or responsible adult.

7. Set a curfew and boundaries within familiar neighborhoods.

8. Forbid children to enter the house or apartment of a stranger.

9. Children should not eat any treats until they can be examined by an adult, at home, in a clear light.

Why not plan ahead to observe a little extra care and caution on Hallowe'en night? If everyone would observe these suggestions, the traditional holiday could be a safe and happy time for the young people, and a worry-free time for their parents.



October is
UNICEF Month

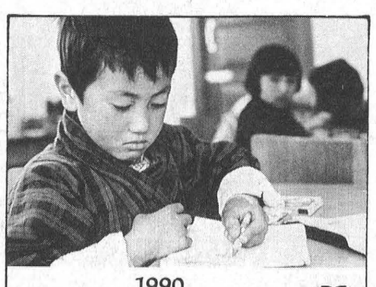

1990
International Literacy Year



UNICEF is committed to eradicate illiteracy by the year 2000.
This Halloween support UNICEF and help make education a reality for everyone!

This Halloween Support

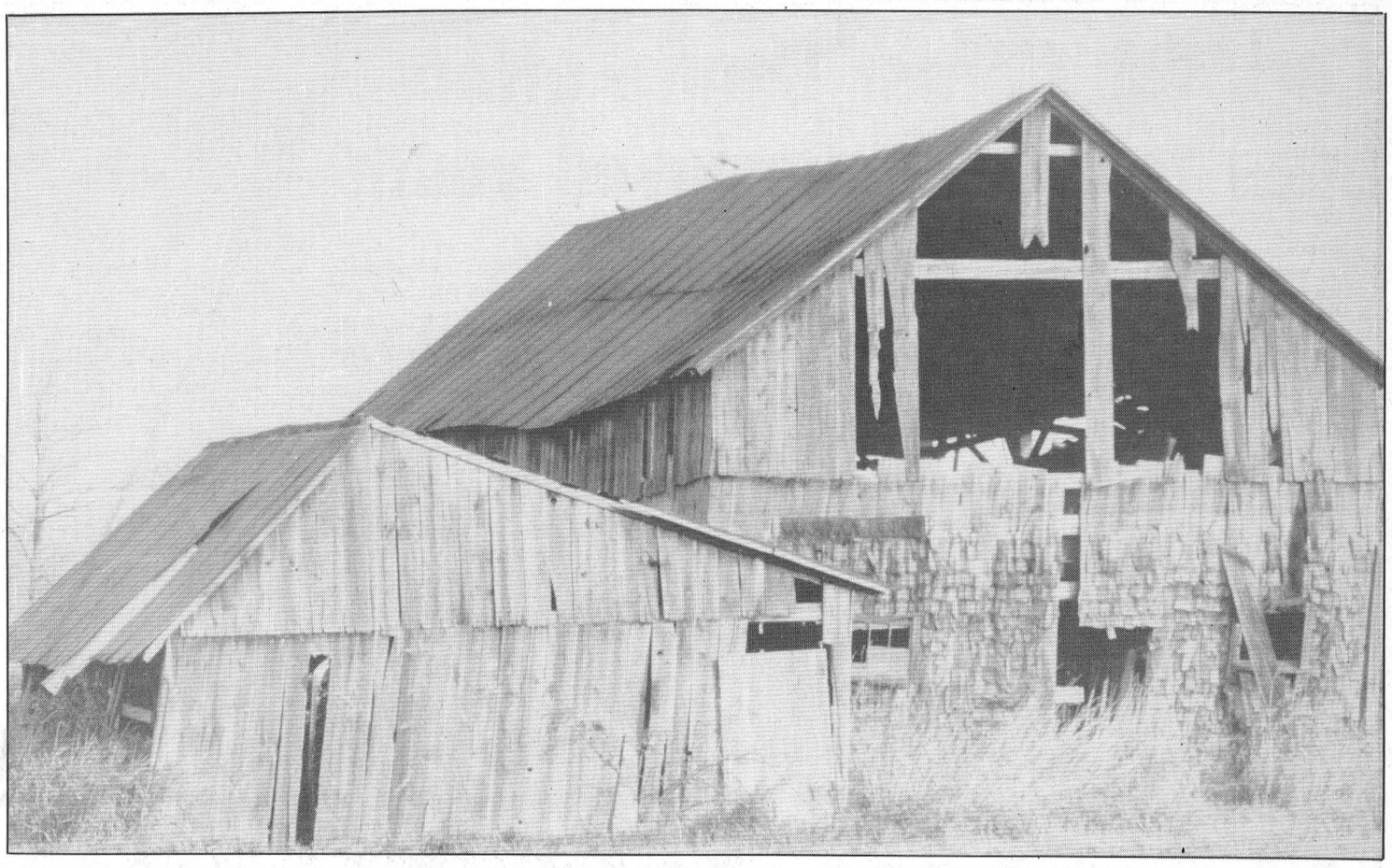

This Week In Morrisburg's History

Compiled from The Leader's fyles

By Kim Toshack

1980

Public School Trustees were returned to office by acclamation throughout the area. Incumbent Trustee Harry Gatward, who represented the Village of Morrisburg and the Township of Williamsburg, was returned with no contest. Others returned automatically were Lorne Thompson for Chesterville-Winchester Township; Mahlon Zeron, Iroquois-Matilda; Lloyd Markell, Ingleside-Osnabruck. In the Separate School system, Peter Van Moorsel, a resident of the Williamsburg area, was acclaimed incumbent for the Stormont, Dundas and Glengarry Separate School Board.

Several hundred members of Lakeshore Drive congregation and a number of invited guests partook of the congregational dinner at the Morrisburg Civic Centre on Saturday, October 18th. The affair was catered by George and Jimmy Chan and their families, from the Hollywood Cafe, and offered both Chinese dinners and Canadian turkey dinners. Bill Marshall acted as master of ceremonies for the evening and introduced the head table guest. Bringing greetings on behalf of the village was Dr. Gerry Rosenquist, Carlton F. McInnis, a member of the Lakeshore congregation and deputy-reeve of Morrisburg, acted on behalf of Osie Villeneuve, M.L.A., who was unable to be present as the date conflicted with his own 50th wedding anniversary. Through his intermediary, Mr. Villeneuve sent good wished from himself, and from Premier William Davis, on behalf of the Province of Ontario. He also presented a specially created plaque to be displayed at the church. Hon. Ed Lumley, Minister of State for Trade, brought congratulations and good wishes from Governor General Ed Schreyer, from Prime Minister Pierre Trudeau, and also expressed his personal felicitations on the happy occasion. Mrs. Emma Thompson of Williamsburg and her "ecumenical" choir, entertained the assembly with a program of vocal and musical selections which were well received and much appreciated. Among the guests were several ministers of the church, with their families.

1970

The Morrisburg Lions left the city of Cornwall, all smiles, after they had handed the highly-rated Cornwall Royals a resounding defeat in the league opener, crushing the Royals 7-4. Tom Whelan spearheaded the attack for the Lions with three goals and an assist for a 4-point night. Garry Hess was another member of the Lions who had a good night, picking up three assists. Sharbot K. Morrow, B. McNairn and Roger Morrell also bulged the twine for the Lions.

The officers of the St. Lawrence Rebekah Lodge No. 373, Morrisburg, installed on Monday, October 5th, by Mrs. Lottie Reynolds D.D.P. Brockville District No. 1, and her staff, at an open installation in a very capable manner. The Noble Grand, Mrs. Maurice Casselman, presented Mrs. Lottie Reynolds, D.D.P. with a corsage and gift from the Lodge, and congratulated her on the capable manner in which she and her installing staff installed the officers, and also welcomed the members and guests present. There were about 50 present, from Prescott and Morrisburg. The officers and members were addressed by Mrs. Reynolds, who thanked the Lodge for the corsage and gift and also spoke of the president's theme for the year and the things to be accomplished during her year. The Noble Grand then asked the guests and members to retire to the banquet hall where a delicious lunch was served by the social committee.

In a quiet ceremony solemnized at the home of the bride's parents, Rev. W.J. Goos of St. Peter's Lutheran Church, united in marriage Marlene Diane Harriman, daughter of Mr. and Mrs. Dwayne Harriman of Williamsburg, and Russell Orlin Whitteker, son of Mr. and Mrs.Harry Whitteker of Dundela, on Saturday, October 31st, at 2 p.m. in the afternoon. Attending the couple were Gary Bradford and Heather Froats. For her wedding, Miss Harriman was attired in an empire style dress of mauve silk chiffon, with a brief pastel yellow veil; a corsage of yellow roses complemented her ensemble. Her attendant wore a dark forest green dress, matching accessories and a corsage of mauve chrysanthemums. Mr. and Mrs. Whitteker resided in Dundela following the ceremony.

1960

The Morrisburg Dunbrik Orphuns were officially organized at a meeting held in the Morrisburg Civic Centre on October 17th. President of the club, Mr. Fred Hill, introduced the other members, Secretary-Treasurer, Mr. Hosea Droppo, Manager of the team, Ward Whitteker and Coach, Keith Kirkwood. The team entered in the Central Ottawa Valley Hockey League along with teams from Winchester, Cardinal, Kempville, Merrickville and Metcalf. Home games of the team were to be played in the Long Sault Arena. Coach Kirkwood also picked up three or four players from that town in order to strengthen the team. The team was sponsored by the Kingston Dunbrik Co. and the colors chosen for the team were Orange, Black and White.

Marion Marcellus of Morrisburg, president, conducted meetings of the Fall Rally of the Presbytry of Brockville Presbyterian Young People's Societies Saturday, October 15th. The Rally was held at St. Andrews Presbyterian Church, Cardinal. Members were welcomed to Cardinal by Rev. J. Greene and by Linda Wells, President of Cardinal Young Peoples Society. Greetings were brought to the assembly by Rev. S. Lofti, convener of Christian Education and from the Presbytry by Rev. Alex Morrison of Prescott on behalf of the moderator, Dr. Merrilees. Opening worship service was conducted by members of the Brockville Society with special music by the Cardinal Junior Choir. The Morrisburg Society presented slides showing the work of missions and the need for workers in Nigeria. Following a supper banquet given by the ladies of the Cardinal Church, toasts by the Kempville Society were heard, with later a sing-song led by Marion Marcellus and Janet Fraser of Morrisburg. A motion was passed to call the Presbyterian Young Peoples' Publication 'The Little Link'. The Rally drew to a close with the serving of light refreshments by members of the Cardinal Society.

1950

Unavailable.

1940

Unavailable.

1930

With a representative gathering of delegates from the various Boards of Trade and Chambers of Commerce of Ontario, the annual convention of the Associated Boards and Chambers opened in Cornwall October 16th. Fred S. Newman, of Picton, in his presidential address, reported on the meeting of the Federated Boards in London, Eng., on the meeting of the Northern Ontario Boards of Trade, On Ontario Hydro-Electric development, St. Lawrence development and unemployment. John G. Elliott, of Kingston, reported for the special committee appointed regarding Canadian histories for public schools. A resolution of the Orillia Board of Trade requesting the Dominion Government to reduce the postage rate on post cards to one cent was passed unanimously. Another resolution of the Collingwood Board of Trade which was adopted places the Associated Boards on record as being of the opinion that Canada as a nation would profit largely in the returns from shipbuilding and the ship repairing industry, and that the national position would be improved it the laws protected and encouraged an industry of such great and far-reaching importance to national welfare and progress. During the afternoon the delegates were taken in motor cars to see the area in which the proposed deepening of the St. Lawrence river for navigation purposes was going to take place. Accompanying the party was D.W. McLachan, chairman of the Canadian section of the Joint International Waterways Commission, who explained the proposed development in detail.

The Fifty-sixth Annual Meeting of the Dundas Teacher's Institute was held in the Music Hall at Chesterville, on October 9th and 10th, 1930. The meeting opened with enrollment of members. Following this was a very interesting address by the President, Miss Lulu Mulholland. The minutes and communications were read by the secretary, Mr. H. Hamilton. The Nominating committee were then appointed, Mr. C. Ellis, the O.E.A. delegate, gave a splendid report of the meeting held in Toronto on Easter weekend.

1920

In view of the prevalence of small pox which was in the Kingston District, the Board of Health decided that all children who were attending the city schools would be vaccinated. All others were recommended to submit to vaccination if they hadn't undergone the operation during the previous seven years.

The regular meeting of Matilda Council was held in Barkley's hall, Dixon's Corners, Saturday, October 9th, 1920. Members all present. Lenox and Thompson--That the Council make a grant of 100 cords of stone to road division No. 19, not to exceed $5 per cord--Carried. Lenox and Casselman--That the Clerk be authorized to notify James A. Casselman and Mrs. H.L. Foster to cut all brush and timber across their property in concessions 4 and 5 as per status--Carried. Smith and Casselman--That W.J. Lenox be authorized to purchase 75 cords of stone for road divisions No. 63--Carried. Smith and Thompson--That a grant of $50 be given to W.W. Casselman for stone and material for road division No. 51--Carried. Thompson and Lenox--That E.S. Casselman be authorized to purchase 200 cords of stone for repairing road between Dixon's Corners and Dundela--Carried. The following accounts were passed: W.C. Caldwell, Dis. Agricultural Rep., grant to rural school fair, $40; R. Zeron, work on east boundary, $11.70; M.F. Beach Co., lumber, $30.30, and R.D. Cheney, tile, $8.25. Council adjourned to meet in Dodridge hall, Brinston, Saturday, November 13th, 1920.

The 46th annual meeting of the Dundas Teachers' Institute was held in the High School at Iroquois on Thursday and Friday, October 14th and 15th, 1920.

At W. Marsh and Son, two tapestry rugs, two and a half by three, were selling for $14.50; one Brussels rug, three by four, was $52.50; one Axminster rug, three by four, 0$80; one Bungola rug, three by four, $21 and ten more Hearth rugs to clear at $5.75.

The Business Men of Winchester were united in a big Dollar Day Sale Wednesday and Thursday, October 27th and 28th.

When a person with experience meets a person with money, it won't be very long before the person with the experience has the money, and the person with money will have the experience.

Around the town

The Morrisburg B.I.A. merchants are planning their Christmas program for this year, and it almost looks as if the famous Inspector Clousau will be returning to the Morrisburg Mall for a Hidden Key Contest. The lucky winner of the contest will win Santa's Toy Box, which will be filled with presents from all the stores and services in the B.I.A. area. Keep your eye open for their advertising in subsequent issues. Perhaps you can solve the mystery. It would be well worth your while.

•

Did you know that this is "Small Business Week" in Canada? Probably not. Most people do not realize the great value of Canadian small businesses to the nation's economy. For example, four out of ten Canadians employed in the private sector work for a small business; or that small business accounts for more than 80 percent of all net new jobs created in Canada.

Such striking information on small business is often overlooked. Many of us still see the large corporations as the driving force in the economy — and this is just not so.

Let us all appreciate and congratulate the 900,000 small businesses in Canada this week, and especially those in our own communities.

•

The Williamsburg Girl Guides and Pathfinders will be canvassing for U.N.I.C.E.F. on Saturday, October 26, between 9 a.m. and 11 p.m. Please be as generous as possible.

•

The Dundas Environmental Resource Centre is sponsoring a "Home Composting Workshop" on Thursday, November 1, from 7:30 to 9 p.m. The topics will show you how to cut your garbage by one-third, and how to make your own garden fertilizer. The Resource Centre is located at 17 Second Street, Morrisburg, and everyone is welcome.

•

Another record was established this weekend by brother Mike, and no...it's not in hockey. He was showing the boys that his being the first to swim in the St. Lawrence this spring was no fluke. With the beautiful day Saturday, he decided to also be the last one swimming this fall. Leaving a nearby establishment, he calmly walked down the street, stepped off the dock, and missed the boat altogether.

•

Hallowe'en is coming up next week, and all parents are urged to take a look at their kids' costumes before they go out. Make sure your child has something in the costume that motorists will be able to see. Remember it's up to you to keep Hallowe'en safe.

Fred Devaul deserves some praise this week for helping to stop a robbery in progress at the Morrisburg Legion last Saturday night. It's actions like this that can help to keep our community almost crime free. Good job, Fred.

— Sam Laurin

Just a word

by Kim Toshack
Leader Staff

The deaths of two Algonquin students during the Thanksgiving weekend have caused me to take a real hard look at the friends I have.

Not because I think they are murderers, but because it is hard to believe that someone could just turn on you like that.

As all of the newspapers have covered, Jimmy Croll, 21, was shot and killed by Richard Goulding, 19, on a Thanksgiving weekend hunting trip near Sudbury. Goulding then turned the gun on himself. Three other hunting companions, Roger Briscoe, Calvin Stroud, both 19, and Gilles Chenier, 21, escaped with their lives.

How could any of those boys have known? How could they have predicted that a weekend hunting trip would turn to tragedy?

Although details of the incident are hazy, and descriptions of Goulding are contradictory, the basic fact remains--Goulding killed his friend, Croll, and may or may not have attempted to kill the others.

These boys were friends.

And despite the fact that rumors say the other boys were teasing Goulding, this is no excuse.

Everyone in their lifetime has been made to feel ridiculous, humiliated and embarrassed. But to the point of killing?

But the whole point of this isn't who was at fault or why. It's just the fact that this could happen to anyone. At anytime in your life, a friend could snap, become crazed and go on a rampage.

It scares me to realize that there is no way of knowing, no way to foresee such a thing happening. How can anyone feel safe?

Every child in this world is brought up to stay clear of strangers, avoid them at all costs. But if the stories printed in the newspapers by the media are any indication, I think in many cases, people should be warned against their own family members or friends.

Can anyone ever really be trusted?

Police Report

Sometime during October 3rd and October 21st, an aircraft owned by Arden Black of Williamsburg, was damaged while in its hangar. The right door was forced open and a right aileron was bent. Damage was estimated at $2,000.

On Thursday, October 18th at 4:30 p.m., a single-vehicle accident occurred involving Michael Blair, of Pointe Du Moulin, Quebec. Blair, who was driving a1988 Ford Mustang was in the eastbound lane in the process of passing a tractor trailer, when he lost control of his vehicle on the wet pavement and struck the yellow inertial barrier modules (barrels). A passenger in the car, Lenord Snellgrove of Dollard Des Ormeaux, Quebec, was treated and released from the Winchester and District Memorial Hospital.

Late Friday, October 19th, or early Saturday, October 20th, an attempted break, enter and theft took place at the Esso station in Iroquois. The north door was pried open and the safe, which had been moved to a floor safe following a previous theft, was attacked with an axe. However, entry to the safe was not obtained and the thieves vacated the premises. The safe did receive damages to the dial. Nothing was taken.

At 4 a.m. Saturday morning, October 20th, the Morrisburg Legion was again broken into. The thieves entered through the north door (same door as before), and despite the added reinforcements on the door, entry was gained. Once inside, a hand cart was used to move the new safe to the back door. In the process of loading the safe into a vehicle, a neighbor spotted the happenings and scared them off. The thieves got away empty-handed.

A break and enter to place at Dixon's Corners Public School sometime over the weekend of October 19th-21st. A small amount of cash was taken.

MORRISBURG--Traffic statistics for the week of October 14th to the 20th are:

Number of 12 hour licence suspensions	1
Number of alcohol-related criminal code traffic charges	0
Number of persons charged with alcohol-related criminal code charges	0
Number of other criminal code charges	0
Number of Highway Traffic Act charges	83
Number of Highway Traffic Act warnings	30
Number of persons charged under the Liquor Licence Act	0
Number of persons charged with failure to wear a seat belt	4

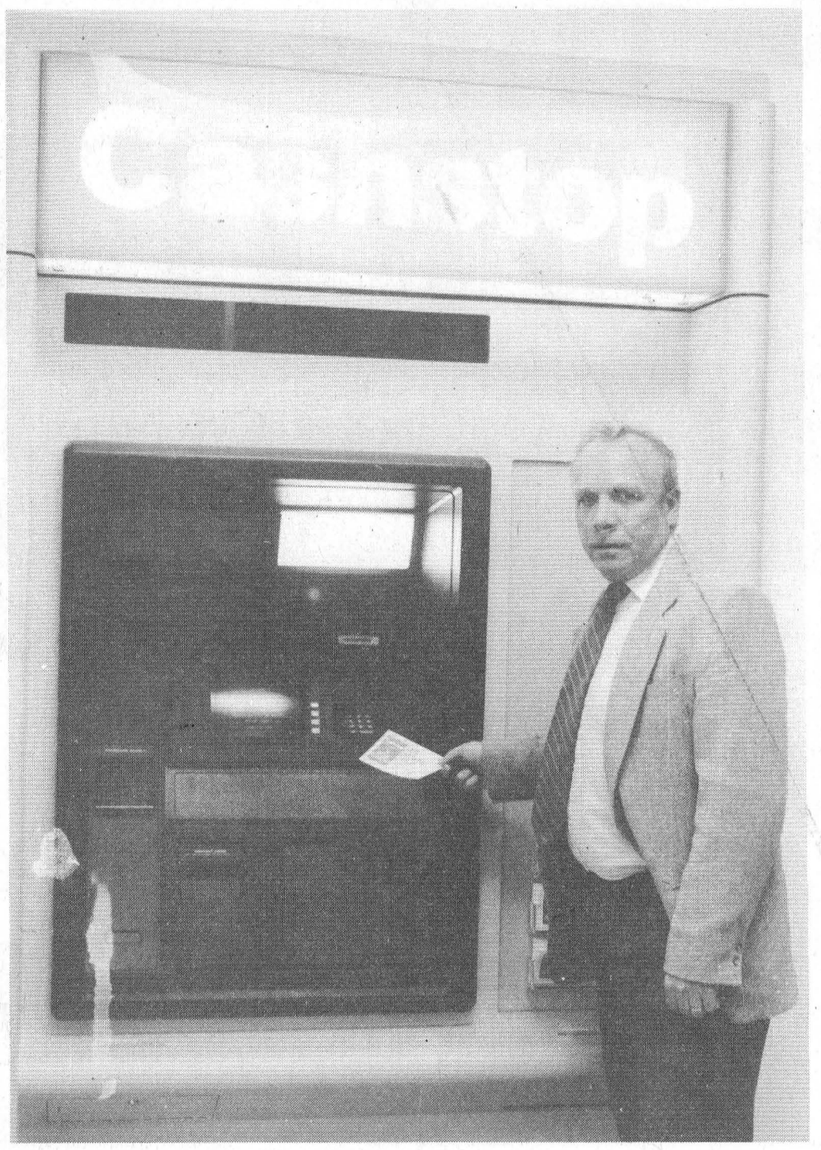

It's here . . .

Finally, after years of waiting, and five weeks to renovate and install the machine, Morrisburg's first InstaBank machine, the Cashstop, has arrived. Located at the Bank of Nova Scotia in the shopping centre, the machine was officially opened for business Thursday, October 18th and has already seen a flow of users. Peter Krug, manager, presents the machine to the public and welcomes them into the bank for instructions on the machine's use.

— Kim Toshack photo

Rohm and Haas Honours Long Term Employees

Rohm and Haas employees celebrated various terms of service at the annual dinner. President and General Manager, Joe Greulich, presented ten year awards to Jack Beckstead, Skid Casselman, Jeff Phifer, Bob Wright, Lyle Dingwall and Al Levere. Fifteen year awards went to Ed Shaver, Sid Johnston, Neil Hart and Brian VanAllen and twenty-five year awards to Carl MacDougall, Dave McIntosh, Donnie Wells, Gary Black, Wayne Salmon, Gary Duvall and Lloyd Merkley.



Recipients pictured above are, front, l-r: Ed Shaver, Lyle Dingwall, Brian VanAllen, John Bell, Donnie Wells, Wayne Salmon, Carl MacDougal. Back (l-r): Dave McIntosh, Steve Tillery, Al Levere, Rick Stanczak, Jeff Phifer, Sid Johnston, Lloyd Merkley.

OBITUARIES

Dr. Thomas M. Maxwell

A well-known Veterinary Surgeon and Doctor of Veterinary Medicine, and a resident of R.R. 1 Brinston, Dr. Thomas M. Maxwell died at his home on Saturday, October 13. He was 63 years of age.

Born at Ottawa, May 28, 1927, he was a son of the late Thomas Patterson Maxwell and his wife the former Margaret Milligan.

Tom graduated from Macdonald College at St. Anne de Vellevue, Quebec where he received his BSc. (Agr.). He then studied at the Ontario Veterinary College in Guelph, Ontario where upon graduation he obtained VS and DVM degrees. He operated a large animal veterinary practice in Mountain, Ontario for approximately eleven years. Until 1975 Tom was supervisor of the Medical Laboratory Department at the Lees Aneoue campus of Algonquin College in Ottawa. He served as a member of the O.P.P. auxiliary force and as the veterinarian for the police tracking dog.

Tom enjoyed both country and gospel music and in the early 1960s he was a member of a local men's choir. He also helped out on several special occasions such as Christmas and Easter in the Shanly United Church Choir.

Some of Tom's hobbies included electronics and woodworking. His favourite hobby, however, was amateur radio! He was instrumental in organizing and coordinating the communications for many community events, such as the Matilda Township Winter Carnival Rallies, a simulated disaster exercise in conjunction with the Winchester Hospital and the installation of a "repeater link" in the Iroquois area. One of Tom's keen interests in farming was to specialize in seed production. He was particularly proud of achieving Pedigreed Buckwheat Seed Status in Eastern Ontario. He received several awards for his efforts in this field.

The last year he became very much occupied and interested in 'his' church, Seaway Christian Church in Prescott.

Besides his wife, the former Kathryn (Kitty) Malone, he is survived by two grandsons, Jeffrey and Shawn; three sisters: Barbara (Mrs. G. Davidson) of Ottawa, Meldrum Maxwell of Ottawa and Margaret (Mrs. D. Henderson) of Mississauga; also by several nephews and nieces.

Funeral service was held at Shanly United Church on Tuesday, October 16, at 11 a.m., with Rev. Henk Frijters officiating. Interment followed at Hanesville Cemetery.

Pallbearers were: Ray Smollett, Keith Beaupre, Jean Paul Bernier, Tim Ross, Hessel Tot and Reginald Reid.

G. Allen Coulter

A retired mechanic at Caldwell Linen Mills, and a resident of Mayfield Retirement Home, Prescott, for the past twelve years, G. Allen Coulter died at Brockville General Hospital on Thursday, October 18. He was 87 years of age, and prior to going to Prescott, he was a resident of Iroquois.

Born at Iroquois October 14, 1903, he was a son of the late Albert Coulter and his wife the former Edith Serviss. He attended the local schools, and was married at Cardinal in 1930 to Cora Casselman, who predeceased him in 1978.

He is survived by three daughters: Bonnie (Mrs. C. Henderson) of Brockville, Deanna (Mrs. D. Hare) of Johnstown and Ellen Coulter of Crysler; four grandchildren: Lesley Henderson, Amy (Mrs. G. Jones), Danny and Daryl Jones, and one great-granddaughter Lisa. He was predeceased by two sisters: Amelia Lavarne and Bessie Chisholm; and by two brothers: Albert and Hubert Coulter.

Friends were received at the C.W. Marsden Funeral Home, Iroquois, where funeral service was held on Saturday, October 20, at 11 a.m., with Rev. Eric Barr officiating. Interment followed at Point Iroquois Cemetery.

Pallbearers were: Danny Hare, Daryl Hare, Greg Jones, Roger Coulter, Carl Henderson and Delbert Hare.



Cream

Soft, brushed cotton twill

Pants

Available in Brown, Rust and Olive

This Weekend only.

Reg. $53.95

$42.95

All Men's Wear 20% OFF

JUST ARRIVED
LIMITED EDITION

Sweat Shirts
for Kids and Adults
See the "Skiing Cow" or "Skating Cats"

NOW OPEN SUNDAYS 12 - 4

Come and see us in our new location

MORRISBURG MALL

Choose from such fashion names as Oxford, Almost Heaven, Loons, Mexx, Noormie Dresses, Cream, Alfred Sung Jeans

543-3106

Morrisburg Mall

TOWNSHIP OF MATILDA
RECREATION COMMITTEE IS NOW SEEKING TENDERS

Tenders are now being accepted for flooding and maintenance of Dundela and Brinston Rinks.
All tenders to be delivered to: Clerk's Office in Brinston by 4:30 p.m., November 2, 1990.

W.E. Horner
Clerk-Treasurer.

Straight Talk on the GST

An evening seminar for business people and tax professionals

Presented by The Morrisburg Chamber of Commerce in conjunction with the Department of Finance and Revenue Canada

How is Canada's new Goods and Service Tax system structured? What impact will the GST have on your business? How can you prepare your office staff?

On January 1, 1991, the government plans to implement the GST — a 7 percent tax on the sale of most goods and services in Canada. The GST will replace the existing federal sales tax.

Approximately 1.6 million Canadian businesses will be affected by the new tax. This special presentation by senior officials from the Department of Finance and Revenue Canada is designed to help business people understand the GST and its application.

An extended question and answer period will allow participants the opportunity to obtain detailed information about the GST as it relates to their business. A wide range of industry-specific reference materials will be available.

Date: MONDAY, NOVEMBER 5
Time: 7:30 P.M. TO 10 P.M.
Location: MORRISBURG CIVIC CENTRE
FREE TO EVERYONE

Pre-registration is required. Call 543-3756 to register

HOUSEHOLD MOVERS
LICENSED & INSURED
543-2523

THINKING ABOUT INSURANCE RE-NEWAL



BILL BARCLAY

LIFE - DISABILITY
AUTO - BOAT
HOMEOWNER - TENANT
GROUP INSURANCE
COMMERCIAL

BRISTER INSURANCE BROKERS LTD.
MORRISBURG SHOPPING CENTRE
543-3055 543-3181

WE SMASH PRICES

PACIFIC CHOICE CHUNK LIGHT TUNA 184 g tin — 1 CASE LIMIT	.89
750 ml — NO LIMIT SPAGHETTI SAUCE	.99
LADIES CARDIGANS	EACH 9.99
NIKKO FULL FUNCTION RADIO CONTROL OFF ROAD FRAME BUGGY EXCALIBUR FIREBALL	EA. 59.95

LADIES DRESS SHOES

BABY JANE, MITSU, GIGI	9.99 Pr.
PRIVILEGE	24.99 Pr.
KAUFMAN AND NAVATEX WINTERS	29.99 Pr.

LADIES NIGHTGOWNS

NICE COLOURS	9.99 Ea.
FLANNEL SHIRTS	9.99 Ea.

COSTUME EARRINGS	PR. .79
ALL GREETING CARDS	50% OFF

MEN'S DRESS SHOES - LEATHER	14.99 Pr.
RUNNING SHOES - MEN'S HI TOP	6.99 Pr.
RUNNING SHOES - KIDS	4.99 Pr.
WOMEN'S RAIN BOOTS	9.99 Pr.

CHRISTMAS WRAP 40 Ft. Roll 2.99
Best Value Paper Towels .88 Pkg.



SALE PRICES IN EFFECT TILL CLOSING SATURDAY, OCTOBER 27, 1990
OPEN MON.-TUES. 9 A.M. - 6 P.M. WED.-THURS. 9 A.M. - 8 P.M. FRI. 9 A.M. - 9 P.M. SAT. 9 A.M. - 6 P.M.
WE RESERVE THE RIGHT TO LIMIT QUANTITIES — SORRY, NO RAIN CHECKS

MORRISBURG CLEAROUT CENTRE

"Where Your Dollars Last And Last, And Your Cents Make More Sense!"

543-4536 (Formerly Stedmans) EAST END PROMENADE MORRISBURG

THE CLASSIFIEDS

THE WORLD AT YOUR FINGERTIPS

FOR SALE

SOURCE WOOD PRODUCTS
Pine and cedar siding, hardwood flooring, cabinet doors, K.D. lumber, Stanley Bostitch air tools, woodworking supplies, and Black Walnut seedlings. 111 William Street, Cornwall, Ontario, 932-5300. 9-52p

FOR SALE—Fax services. Flamingo and penguin rentals. Balloons. Cards. Gifts. Retail postal outlet. 24-hour photofinishing services at QUESTERS, 543-2340. 29tfc

FOR SALE — New and used Electrolux vacuum cleaners. Also central vacuum and shampooers. Free delivery of supplies. Also do repairs. Ralph Coulthart, Morrisburg, 543-3156. 37tfc

LOT FOR SALE—At Flagg Creek. 100 x 220 feet. Access to the River via a shared docking area on Flagg Inlet. Asking $21,500., financing available. Call 1-347-3672. 39-11p

FOR SALE—Electrohome Frost Guard dehumidifier, 36 pint capacity, used 3 months. $250. Phone 543-3555. 40tfp

SMYTH'S APPLE ORCHARD
McIntosh, Cortland, Spartan, Empire, Delicious, Russets, Tolman Sweets, Wealthy, and more for sale. 3 miles west of Williamsburg. Open 7 days a week, 9 a.m. to dusk. 41tfc

ELECTROLUX SALES AND SERVICE
Central vacuum system Model 1590, $799 with free sidekick ($64.95 value). We repair all kinds of vacuums. Mitch Cassell, 48 Kyle Drive, Morrisburg, 543-2140. 40tfc

COSTUME RENTALS
Reserve now for Halloween and Christmas Parties. Large selection of Costumes and accessories. By appointment only. Call 537-8226 40-43c

FOR SALE—Panasonic VCRs at $349.95 plus 52 free movie rentals. Paul Stewart Electronics, 543-2236 or 448-3415. 42tfc

FOR SALE—1977 Ford Custom. Excellent condition. New parts. Must be seen. Call 543-4346 evenings. 42-43p

FOR SALE—Registered Australian Shepherd pups, ready to go. Make wonderful pets, watch dogs or working dogs for cattle, horses or sheep. Also antique harvest table, washstands, cupboards, hall table and crocks. Glass bathtub enclosure with design. 534-8596. 42-43p

WOODCUTTERS
Check our low prices on Poulan-Pro and Sachs-Dolmer chainsaws. Chain oil - 4L jug $4.50. 16" chain $16, 18" $18. Open evenings only during week and 9 a.m. - 9 p.m. Saturday and Sunday. MacDonald's Small Engine, 3 miles north of Riverside Heights on Church Road. Phone 543-3560. 43-44p

FOR SALE—Potatoes. Fresh dug. Any quantity. 10 cents per pound. Phone in evening 652-4053. 43-44p

FOR SALE—Solid maple 5 piece kitchen-dining room set, good condition. Also 2 antique sideboards, assorted antique chairs and more. Please call 543-4410. 42-43c

For Sale
APPLES, SQUASH, PUMPKINS, CIDER, & INDIAN CORN
ROBERTSONS APPLE FARM
652-4609

FOR SALE

FOR SALE—1982 Honda Civic 4-door sedan, 4 cylinder automatic engine just rebuilt. 4 new tires, new radiator, gas tank, clean car $2,300 certified. Call 543-2114. 43p

FOR SALE — General Electric 20" color TV and VCR. Excellent condition. Call 543-4407 after 4 p.m. 43-44p

FOR SALE—Vanity-tub-toilet, white; drapes - cocoa; chesterfield and chair - beige. Phone 543-3409. 43p

FOR SALE—Air tight Valley Comfort wood stove. $350. Call 543-2645. 43p

ANTIQUE WOOD COOK STOVE
L'Islet, white, with water reservoir, warmer, oven, very good working order, can be seen, Ault Island, East (LaPlante), $150. Also Oil furnace, $50. Phone 769-4970. 43p

FOR SALE—Black Persian lamb coat, value $700, will accept best offer. Call 543-2346. 43p

FOR SALE—Baby stroller; automatic washing machine; 16"-2 wheel bicycle c/w training wheels; tricycle; electric blanket; brown area rug (oval, approx. 12' x 8'); boxes of firewood. Phone Ingleside 537-8207 after 6 p.m.43p

COMING EVENTS

SPINNING WHEEL RESTAURANT MORRISBURG, ONT.
Sunday Brunch, all you can eat $7.55. Sunday Roast Beef Buffet, all you can eat, $9.55. All the above include salad bar.
$1.99 DAYS
Arriving at the Spinning Wheel Wednesday, Oct. 24 to Oct. 31. Hamburger with potato chips, $1.99 or small salad with 1 piece of fried chicken and 1 slice of texas toast, $1.99.
PICKUP SPECIAL
(No deliveries or eat-ins)
½ dozen chicken wings, $1.89 or dozen chicken wings, $3.57.
DINNER SPECIAL
Saturday, October 27
New York cut steak with all you can eat chicken wings, $8.95. 43p

MIXED PARTY
In honour of Todd Casselman and Debbie Coleman on November 3 at Winchester Arena, 9 - 1. DJ and light lunch served. 43-44c

DUNDAS TOURS
Proudly presents "An Evening With the Scotts" of Scott's Oquaga Lake Resort in New York State November 6, 8 p.m., Matilda Community Hall, Dixon's Corners. Come out for an evening of fine entertainment by Ray and Doris Scott, followed with light refreshments. Admission is free. 43-44p

SOPHIE'S LINENS
Now open every Monday, all day, at 24 Dickinson Drive, Ingleside. 43-46p

WINCHESTER THEATRE
Friday and Saturday, Oct. 26 and 27 "Young Guns No. 2" (A.A.). Some of America's most wanted men are still loose. Starring Emilio Estevez, Kiefer Sutherland and Lou Diamond. 43c

U.N.I.C.E.F.
The Girl Guides and Pathfinders of Williamsburg will be canvassing their area on Saturday, October 27 between 9 a.m. - 11 a.m. for U.N.I.C.E.F. 43p

HARVEST OF HANDS
Winchester District Memorial Hospital Auxiliary presents a "Harvest of Hands" bazaar and tea Sat., Oct. 27, 1:30 p.m. - 3:30 p.m. at North Dundas High School. Baking, crafts, tea room, entertainment, free baby sitting and 50/50 draw. Admission $1. 42-43c

COMING EVENTS

ALCOHOLICS ANONYMOUS
If you want to drink that's your business. If you want to stop, that's ours. Call AA, 543-3484, 652-1051 or 448-3326. For families of Alcoholics (ALANON) 543-3484 or 774-3337. Meeting every Thursday, 8:30 p.m., Lakeshore United Church. 4tfc

MCHAFFIE AUCTION
Open every Monday and Tuesday, 6:00 to 7:00 p.m. to receive consignments. 3tfc

ANNIVERSARY SERVICES AND SUPPER
Hulbert-Valley United Church Anniversary Services will be held on Sunday, Oct. 28 at 11 a.m. Guest speaker will be Rev. Robert Biggar of Ingleside. Musical evening services at 8 p.m. Anniversary ham supper on Tuesday, Oct. 30 starting at 5 p.m. Adults $7. Children under 12 $3.50. 42-43p

HALLOWEEN COSTUME PARTY
Saturday, October 27 at Jiggers in Iroquois. Prizes for best costumes. 42-43p

LADIES
Tae Kwon Do classes every Tuesday and Thursday from 7 p.m. until 8 p.m. old high school, third floor, Morrisburg. Register any Tuesday or Thursday from 6 p.m. until 9 p.m. Learn self defence and get into condition at the same time. For more information call 543-2700 after 5 p.m. 42-43p

ANNIVERSARY DINNER
Lakeshore Drive United Church anniversary dinner Thursday, Nov. 1 from 4:30 until all are served. Adults $7 and children $4. 42-44c

POT LUCK SUPPER AND EUCHRE
Sat., Oct. 27 at the Riverside Rec Hall. Supper at 7 p.m. Euchre at 8 p.m. Admission $3 each. Everyone welcome. 42-43c

CANCER BAZAAR
The annual Canadian Cancer bazaar, tea and food sale will be held in the Morrisburg Civic Centre, Saturday, October 27 from 11 a.m. to 3 p.m. Tea served from 11:30 a.m. Donations may be left at Civic Centre from 7 to 9 Friday night or call Betty Wells 543-3117, Miriam Salmon 543-2483 or Shirley Mattice 543-2851. 42-43p

HALLOWEEN BASH
Sat., Oct. 27 at the Lakeside Inn, Hwy. 2, Ingleside. Live entertainment featuring Pegasus. $4 per person. Sponsored by T&M Brewers. 41-43p

TAE KWON DO
Classes every Tuesday and Thursday from 6 p.m until 9 p.m. children - 6 to 7; ladies 7 to 8; and adults 8 to 9. Register any Tuesday or Thursday night. For more information call 543-2700 after 5 p.m. 42-43p

UPPER CANADA PLAYHOUSE
Invites you to attend a Murder Mystery Dinner, "Canadian or Dead," Sunday, Oct. 28. Cocktails 6 p.m. Action begins at 6:15 p.m. Best Western Parkway Inn, Cornwall. Tickets $30 ($15 tax receipt). Available at Upper Canada Playhouse, Morrisburg, Best Western Parkway Inn, Cornwall or by calling 543-3298. 42-43c

RUMMAGE SALE
Friday, Oct. 26 at the Morrisburg Civic Centre sponsored by the CWL. 9 a.m. to 12 p.m. 42-43p

HOME COMPOSTING WORKSHOP
How to make your own garden fertilizer and cut your garbage in ⅓ Thursday, Nov. 1, 7:30 - 9 p.m. Dundas Environmental Resource Centre, 17 Second Street, Morrisburg. Everyone welcome. 43-44c

COMING EVENTS

BIG BUCK AND DOE CONTEST
Charlie's Sport Shop and Trevor Crowder Memorial Big Buck and Doe Contest, November 5 to November 17, 1990. Tickets available at Charlie's Sport Shop, $3. Deadline November 4, 1990. Prizes - Buck 1st Crowder Trophy and Keeper Trophy, cash prize. Doe 1st Keeper Trophy, cash prize. 2nd both - Remington gift pack. 3rd both - Fishing lure. 42-43c

FALL CRAFT FAIR
Don't miss this event at Winchester Lions Hall November 3, 9 - 3:30 p.m. Over 20 exhibitors, and good variety of crafts. 43-44p

BASEMENT SALE
46 5th St. W., Morrisburg. Friday, Oct. 26, 8 a.m. - 6 p.m. Saturday, Oct. 27, 8 a.m. - 2 p.m. 43p

BAZAAR
St. James Anglican Church A.C.W. and Fellowship Club will hold their annual fall bazaar on Wednesday, Nov. 7, at the Morrisburg Civic Centre, 11 a.m. to 3 p.m. Food table, crafts, aprons, plants, attic treasures, books, jams, pickles, candy and tea room. 43-44p

RUMMAGE SALE
Friday, Nov. 2, 9 a.m. to 1 p.m. Morrisburg Civic Centre. Proceeds to Winchester Hospital Auxiliary. Donations will be received at the Civic Centre Thursday, November 1 from 6-9 p.m. or call 543-3682. 43-44p

CARD OF THANKS

PARISIEN—I wish to express my thanks and appreciation to everyone for their thoughtfulness and sympathy during my mother's illness and death. For the floral arrangements, food, memorial donations and cards. A special thank you to Mrs. Della Ault for all her help.
—Sandra Parisien 43p

HART—We would like to express a sincere thank you to our family and friends, and to all those who sent cards and gifts for our 25th anniversary. The afternoon, dinner and evening dance in our honor will always be remembered with fond memories. A very sincere thank you to all.
—Guy and Gayle Hart 43p

FOR RENT

FOR RENT—Furnished room, share house, near arena. $250 per month. 543-3865. 43tfc

FOR RENT—Four bedroom house available November 1. Phone 657-3465. 43p

FOR RENT—Three bedroom house, $416/mo. plus utilities. Available immediately. 543-3398. 43c

FOR RENT—Three bedroom bungalow $500/mo. plus utilities Nov. 1/90 occupancy. 543-3398. 43c

HALL FOR RENT—At Morrisburg Golf Club. Ideal for Christmas parties, meetings, etc. Phone 543-3377. 43-46c

FOR RENT—Single bedroom apt. available in Riverside Heights. $299 per month. Phone between 8:30 p.m. and 10 p.m., 543-3644. 39tfc

FOR RENT OR SALE—3 bedroom house, 44 Meikle St., Morrisburg. Rent $650 per month plus utilities. Phone 543-2176. 39tfc

FOR RENT—2 bedroom apt., 9A Carraway Crescent, Morrisburg. Available Dec. 1st. $455 per month plus utilities. Phone 652-4047. 42-43p

FOR RENT

FOR RENT—Beauty Salon, 36 Lakeshore Dr., Morrisburg. Fully equipped - 3 work stations, 2 sinks, 4 dryers and heat lamp. Hydro, telephone, water, insurance and business tax included in rent or will rent individual working station. Phone 543-2568. 41tfc

FOR RENT—Three bedroom rowhouse, Carraway Crescent, Morrisburg. $455 per month plus utilities. 1st and last months' rent required. References required. No pets. 657-3652. 42tfc

FOR RENT—Two bedroom apt., Morrisburg. Finished basement. Fridge and stove included. $445 per month plus utilities. Phone 774-5063 or 543-3691. 43-44p

FOR RENT—Morrisburg-three bedroom house. Central location on quiet street. Close to schools, shopping, etc. Garage and large lot. Available immediately. $550 per month. Phone 821-3050 after 4 p.m. and weekends. 42-43p

IN MEMORIAM

MARCELLUS—In loving memory of a dear husband, father and grandfather, Roy Marcellus, who passed away October 14, 1988 and son, Gordon Marcellus, who passed away May 9, 1962.
God called your names softly,
That only you could hear.
No one heard the footsteps,
Or angels drawing near.
Every day that passes
We think of you a while
Always in our hearts we will keep
The pictures of your smiles.
But looking back in memory
Upon the path you trod
We Bless the years we had with you
And leave the rest to God.
—Your wife Lillian and mother; Marion and John DeGray; Brenda; Arthur and wife Robin; and grandchildren Garrett Marcellus and Eric, Ronald and Barry DeGray 43c

HALL—Irwin, October 26, 1975.
Your end came sad and sudden,
No time to say goodbye,
You were gone before we realized
And only God knows why.
A golden heart stopped beating,
Hard working hands at rest,
God broke our hearts to prove to us
That He only takes the best.
God gave us strength to face it,
Courage to stand the blow,
But what it meant to lose you,
Only God will ever know.
You were someone very special,
Someone good and true,
You will never be forgotten,
For we thought the world of you.
—Daughter, Pat Hall-Beckstead 43p

WORK WANTED

WORK WANTED — Painting and decorating, paper hanging. Free estimates, 30 yrs. exp. Jim 543-4528 40tfc

WORK WANTED—Woman will do housework. Call after four, 652-4071. 43p

WORK WANTED—Will do window washing, interior/exterior painting, eavestroughs, yard and basement cleaning, and many odd jobs. Man with truck will haul garbage, etc. - small moves. No job too big, no job too small! Phone 543-2894. 43-44p

WORK WANTED—Mother would like to babysit children in her home. Ages 2 and up. Lots of TLC. Close to school. 543-4216. 43p

HELP WANTED

HELP WANTED—School bus drivers. Contact Dundas Bus Services, 652-2005. 42-43c

HELP WANTED

HELP WANTED—Required full-time. Bus driver with Class B licence. Will train. Phone 543-2641 or 543-3340. 43-44p

HELP WANTED—Four full or part-time sales positions open. Undercover Wear is growing! Our beautiful designer lingerie is sold exclusively through the home party plan. Our line includes day, sleep and lounge wear. We have been featured on the Donahue and Winfrey shows. All training provided. If Undercover Wear fits your lifestyle call 345-2040. 43p

WANTED

TRANSPORT DRIVERS NEEDED
Now is the time to train for your Class "AZ" licence. For pre-screening interview and job placement information contact Merv Orr's Transport Driver Training. 1-800-265-3559. 29tfc

WANTED—The Story of Dundas by Smyth Carter. 652-2346. 42-43c

NOTICE

NOTICE TO CREDITORS AND OTHERS
All persons having claims against the Estate of Mildred Lorraine Shannette, late of General Delivery, Morrisburg, Ontario, who died on or about the 18th day of October, 1989, are hereby notified to send particulars of the same to the undersigned on or before the 22nd day of November, 1990 after which date the estate will be distributed with regard only to the claims of which the undersigned shall then have notice and the undersigned will not be liable to any person whose claims it shall not then have notice.
DATED this 22nd day of October, A.D. 1990.
Cass, Grenkie
Box 700
Chesterville, Ontario
K0C 1H0
Solicitors for the Executor
43-45c

NOTICE TO CREDITORS AND OTHERS
All claims against the Estate of the Late **Mary Schwerdtfeger** of the Township of Williamsburg, in the County of Dundas, who died on the 24th day of June, 1990 must be filed with the undersigned representatives on or before the 7th day of November, 1990, after which date the estate will be distributed having regard only to the claims of which the Administratrix then shall have notice.
DATED: at Morrisburg, Ontario this 10th day of October, 1990.
Doris Schwerdtfeger,
Administratrix
BY: **McInnis, MacEwen & Ault,**
Barristers & Solicitors,
P.O. Box 733,
Morrisburg, Ontario
K0C 1X0
Solicitors for the Estate.
42-44c

AUCTION SALE

Thursday, October 25th
6:00 p.m.
McHAFFIE AUCTION HALL
8 pcs. dining suite, 5 pcs. dining suite, Provincial dresser & night stand, 3 pcs. dresser set, wood table & 6 chairs, set 4 wood chairs, dresser, chest drawers, mirror, chrome table & chairs, crib, bicycle, hide-a-bed, high chair, 3/4 bed, spin washer, 3 double barrel shotguns, stereo, humidifier, lazy boy chair, small tables, 6' display cabinet, desk, 24" electric stove, floor lamp, table lamps, crock, electric organ, dishes, ornaments, glassware, small household appliances, heaters, curtains, bedding, aluminum doors, many unlisted items.
Auctioneer: Sheila McHaffie
MasterCard & Visa Accepted
Hall Open at 5 p.m.

SERVICES

HORESBACK RIDING
Nature trails, 4 miles north of 401 at Cardinal exit. Camerons Quarter Horse Farm, 657-3652. 42tfc

NOTICE
COUSINS SHEETMETAL AND CARPENTRY
The everything in home building and renovations. No job is too small or too big. We build everything from cabinets to a complete home. We will match or beat anybody's price, guaranteed. We also have an excellent sheetmetal and welding shop. All our work is guaranteed. Give us a call, you won't be disappointed. Call now 535-2153 or 535-2150. 40tfc

BINGO

WEEKLY BINGO
Sponsored by the Morrisburg and District Lions Club every Wednesday at 7:30 p.m. at the Morrisburg Civic Centre. 20 regular games, 3 specials, 4 50/50 games, bonanza and $500 jackpot starting at 50 numbers with $100 consolation. Sorry - no admission under 16 years of age. 3-52p

WEEKLY BINGO
Every Thursday night Matilda Hall, Dixon's Corners. $300 jackpot minimum goes every week. Bonanza. Doors open at 6 p.m. Games start at 7 p.m. Sponsored by Iroquois Matilda Lions Club. 5tfc

WEEKLY BINGO
Changes in Monday night bingo at Riverside Heights. New door prizes. 10 games at $20. 5 games at $25. 3 special games, $50 each. Special 50/50 games. Bonanza pays 60 percent. Winner take all jackpot, $300. Consolation, $60. Jackpot starts at 50 numbers. Everyone welcome. 6tfc

WEEKLY BINGO
Williamsburg Branch Royal Canadian Legion will sponsor a bingo at Bouck's Hill Legion Hall every Tuesday at 7:30 p.m. 4tfc

WEEKLY BINGO
Every Friday night at Riverside Recreation Hall sponsored by Morrisburg Jr. B Lions. 10 games at $15. 5 games at $20. 3 special games, $50 each. Special 50/50 games. Bonanza pays 60 percent. Winner take all jackpot, $300. Consolation, $60. Jackpot starts at 50 numbers. Everyone welcome. 8tfc

WEEKLY BINGO
Morrisburg Legion Thursday night bingo increased monies: now 14 games pay $20. 41-44c

BINGO
Every Tuesday night in Mountain Township Agricultural Hall. 24 games including $350 progressive jackpot of $25 per week. 7:30 p.m. start. Sponsored by Mountain Township and District Lions Club. Welcome back to our old program. 42-45c

SERVICES

CHRISTMAS PARTY TIME!!
What's a party without music? Phone Mor-Music, Terry Veinotte, at 543-4180 evenings or 543-3753 days. 43-44p

Tree Trimming & Removal
FREE ESTIMATES
Tel: 543-3427
AFTER 5 P.M.
15tfc

PETER KENNEDY
CABINET MAKER
CUSTOM FURNITURE
CABINETS
REPAIRS & REFINISHING
543-2373

MARKELL'S RADIATOR SERVICE


In Business Over 25 Years
Morrisburg Tel: 543-3307

STUMP REMOVAL
COMPLETE TREE SERVICES
VICTOR BROOKS & SON
WILLIAMSBURG, ONT.
39tfc **535-2322**

CARMAN REFINISHERS
UPHOLSTERING

FURNITURE FOR SALE
IROQUOIS
652-2011

Plan Ahead For
SNOW REMOVAL
SNOWBLOWING & PLOWING
We'll Keep Your Driveway, Sidewalk or Parking Lot Clear of Snow
Book Early
Call
KEN MacPHERSON
CATHY DYKSTRA
543-3355 42tfc

Lordy, Lordy, Guess Who's 40?
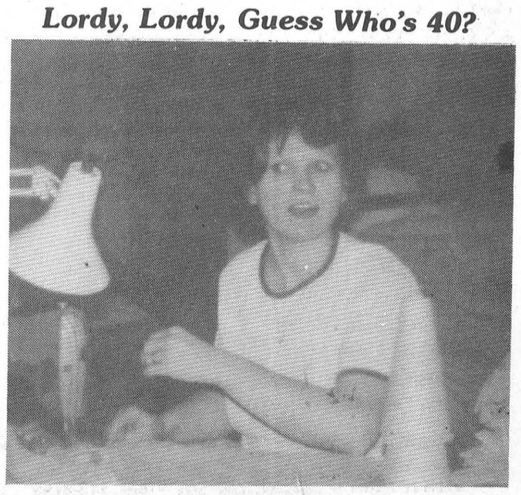
Guess Who

Evelyn's Esthetics & Electrolysis Clinic

67 Kyle Drive
Morrisburg, Ontario
K0C 1X0
Phone: 543-4477

– BY APPOINTMENT ONLY –

Facials; Manicure; Pedicure; Wax-Depiliation; Nail Extension; Make-up Applications; Make-up Lessons (Group or individual); Body Treatment (Epidermal peeling & non-therapeutic massage); Electrolysis; Aroma Therapy.

EVELYN WHARRY, C.I.D.E.S.C.O. C.P.E...

gloria **FOOT** REAL ESTATE BROKER

Hill's Trailer Park – Sixty foot mobile home with 3 bdr, carpets, curtains. Gas heat. $30,000.

New Listing – Aluminum sided 2 bedroom. Good starter home in Commercial zone. Glassed front porch and double garage. Asking $54,900.

County Rd. 8 – 3.08 acres with 4 bdr. house. Well-drained land with mature trees. Asking $44,500.

Chesterville – Former Schoolhouse (1892) on beautiful hedged lot. Three bedrooms, low taxes. Asking $58,500.

First St. – First Time Buyers! Make an offer on this 3 bdr. with large dining/family room, eat-in kitchen, sun porch & good location. Recent furnace. List Price: $59,500.

Hainsville – Twelve year old raised bungalow. Four bedrooms, 200 amp service, low taxes ($460.00/yr.). List Price: $65,000.

Tel: 543-3398

East End Promenade, Morrisburg, Ontario

Gloria Foot, Broker; Wray Foot, Associate Broker - 543-3364

Sales Representatives

MORRISBURG – ART CARKNER 543-3300
IROQUOIS – KEN KIRKBY 652-4687

JOHN A. **ALLISON** REAL ESTATE BROKER

Morrisburg Plaza **543-3717**

LONG SAULT – Attractive, well maintained, fully redecorated three bedroom frame bungalow, on large lot. New carpeting, new windows, new basement rec room. Well landscaped, with large mature trees. Asking $98,900. (5348). MLS

WEST END MORRISBURG – Attractive 3+1 bedroom side split, with attached garage, finished basement, nicely landscaped lot. Living room has fireplace with insert; dining room with patio doors to large deck. Master bedroom with patio doors to enclosed porch. Asking $133,000. (5347) MLS

MORRISBURG – Farlinger Ave. Good residential location, between shopping centre and park. Modern kitchen, 3 bedrooms, large lot, detached garage. Large front deck. Asking $69,900. (5332)

SAVOR RD., between Iroquois and Morrisburg. New three bedroom brick bungalow, with attached garage, on large lot, good residential area. Full basement, ready for finishing to your needs. Beautiful oak cupboards, quality carpeting. Main floor laundry area. Asking $139,500. (5313)

COYLE DRIVE – Attractive, well maintained 3+ bedroom bungalow, on large lot, good residential area. Attached garage, finished basement. Spacious home, great for the growing family. Asking $125,000. (5307)

RENTAL ACCOMMODATION – 1, 2 and 3 bedroom units, available immediately, in Morrisburg. Call for details.

Sales Representatives

John A. Allison 657-3285
Dale Beckstead ..... 652-4396 Frank Bickerdike 652-2557
Carol Richer ..... 543-3556 Peter Van Veen 543-2097

THOM REALTY LIMITED REALTOR

MORRISBURG SHOPPING CENTRE **543-3598**



MAGNIFICENT VIEW of St. Lawrence River from this three bedroom home situate on choice corner lot. ASKING $219,500.00.



TWO BEDROOM home with excellent view of St. Lawrence River from dining room, living room and kitchen, third bedroom in basement. ASKING $135,500.00.

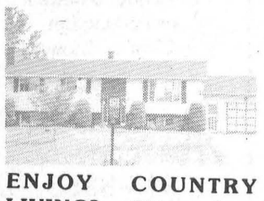

ENJOY COUNTRY LIVING? This three bedroom raised bungalow is ideal for the whole family. ASKING $125,500.00 M.L.S. #7489.

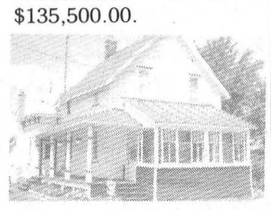

THIS HANDY THREE BEDROOM HOME is reasonably priced for the young couple just starting out. ASKING $58,900.00.

DIRECT VIEW OF ST. LAWRENCE RIVER from this large lot located on North side of Lakeshore Drive between Morrisburg and Iroquois. Owner has access permit to the river from Ontario Hydro. ASKING $75,000.00.

RENTAL ACCOMMODATION

Two large one bedroom apartments. Available immediately. Call for further details.

Three bedroom home. Available November 1st. Minimum one year lease.

TWO BEDROOM Mobile Home in the country. Available December 1, 1990.

Karen W. Gorrell — Broker — **Res: 543-3195**
Gordon W. Thom — Associate Broker — **Res: 543-2585**
John H. Miller — Sales Representative — **Res: 543-3195**
Charles Barkley — Sales Representative — **Res: 448-3660**

LET CAREER CANADA LEAD YOU INTO THE 90'S

INVEST IN YOUR FUTURE CAREER COURSES IN

Dental Chairside Assistant
Medical Office & Lab Assistant
Medical-Dental Receptionist
Travel Careers Programme
Hotel Management & Operations

Financial assistance may be available
Employment assistance available
Evening and home study courses also

523-8355

2315 Riverside Drive
Billings Bridge Plaza
Ottawa K1H 7X6

CAREER CANADA COLLEGE

Schools in
Hamilton Ottawa Toronto

2826 C9

DRIVER EDUCATION COURSE
FOR ALL AGES

Starting in IROQUOIS

October 29 at 7:00 p.m. - 9:30 p.m.
Mondays and Wednesdays

AUTOMATIC & STANDARD TRANSMISSION CARS
ONE STUDENT AT A TIME FOR IN-CAR
INSURANCE REDUCTION – INCOME TAX DEDUCTIBLE

TO REGISTER CALL

SAFE WAY DRIVING SCHOOL AT 925-2507

DRIVER/PACKER/SHIPPER

Ross Video has a requirement for a part time person to perform the function of truck driver/packer and shipping/receiving clerk.

Duties vary and include:
Packing outgoing shipments, driving the company van and receiving incoming material.

Requirements include:
★ Ability to perform moderately physical labour
★ A valid driver's licence and good working record
★ Willingness to work occasional irregular hours

Rate of pay is $6.00 per hour

This position may be interest to seniors or retired persons wishing a part time activity.

Please apply in writing to:
Ross Video Limited
P.O. Box 220, Iroquois, Ontario
K0E 1K0

43c

LIONEL MOHR REAL ESTATE LTD.
Broker
258-2181•Kemptville•258-5951



OPEN HOUSE – SUNDAY, OCTOBER 28TH
On Saver Road – 2 Miles East Of Iroquois

1 yr. old side slit bungalow with attached garage, 3 + 1.bedroom, whirlpool bath, kitchen with solid oak cupboards, living room, dining room, main floor laundry. Top quality carpeting and cushion flooring. $159,900. Your host, **John Vanderspank, 657-4561,** sales representative.

43c

REQUEST FOR TENDER

RFT-90-150

GRASS CUTTING SERVICES CONTRACT

Sealed tenders, clearly marked **"RFT-90-150"** will be received by the undersigned, for grass cutting services on the 1000 Islands Parkway for the years 1991, 1992, 1993 and 1994.

CLOSING DATE: 2:00 P.M. ON NOVEMBER 8/90

Specifications and tendering documents may be obtained by contacting the Purchasing Officer at 613-543-3704.

The Commission reserves the right to reject any or all tenders and the lowest or any tender will not necessarily be accepted.

Public opening of tenders will be at **2:15 p.m. on November 8, 1990.**

Purchasing Officer
The St. Lawrence Parks Commission
Administration Building
R. R. No. 1, Highway No. 2
Morrisburg, Ontario, K0C 1X0

THE ST. LAWRENCE PARKS COMMISSION
AN AGENCY OF THE ONTARIO MINISTRY OF TOURISM AND RECREATION

Parks of the St. Lawrence



Just don't flush it!

At Smyth's Orchard in Dundela many Hallowe'en creativities are on display. Only one more week until the trick or treaters don their goulish costumes and head for neighbours places. — L. Day photo

A.I.T.C. currently running in Cornwall schools

Agriculture in the Classrrom (A.I.T.C.) is a rapidly growing initiative designed to increase awareness and appreciation of agriculture and food systems in Ontario, through education.

Representatives of the Stormont, Dundas and Glengarry Catholic School Board and the Ontario Ministry of Agriculture will be holding an Agriculture in the Classroom conference on October 26 and 27 in Cornwall, to discuss implementation of this program in all schools. Two hundred people, including teachers curriculum consultants, superintendents, trustees, agribusiness farm and commodity representatives, are expected to participate. This will be the first ever held A.I.T.C. conference. It is a pilot conference and will be repeated at other locations in Ontario.

A pilot project is currently being run in two Cornwall schools, St. Columban's and St. John Bosco and will be used as showcases for the conference delegates. These projects are part of a broad effort to provide opportunities for children, most of whom are no longer associated directly with agriculture, to develop an understanding of the sources, quality, processing and storage of the food they eat, as well as the economic implications of the agri-food business. The students will also be made aware of issues like environment and health concerns arising from the use of pesticides, chemicals and fertilizers, the loss of farm land and animal welfare to name a few. Ron Beehler, Curriculum Consultant with the S.D. & G. Catholic School Board, says: "We hope the students will be more sensitive to farming and develop good knowledge skills and attitudes to prepare them for decisions they will have to make in the furure concerning our environment and farming community".

Schools will be encouraged to use agriculture related topics that take advantage of a child's natural curiosity about the world around them, the food they eat, the clothes they wear and the impact of production on the environment in which they live.

More information on the A.I.T.C. and the conference can be obtained from the S.D. & G. Catholic School Board at 933-1720, Attn: Colleen Kennedy or Ron Beehler.

Osnabruck Council briefs

At the regular monthly meeting of Osnabruck Council, a number of topics were discussed in brief.

Under the Municipal Act, which authorizes a Council of a municipality to name or rename the roads in the Township, two roads were given names. The first, which commences at Highway 2 and runs southwest to the Township of Williamsburg boundary, was named Ault Island Road. The second, which commences at the Township of Williamsburg boundary and runs easterly through Lots 38, 37, 36, 35 and 34 was named Willbruck Drive.

Under the Municipal Act, which authorizes Council to dedicate land for road widening purposes, Council of the Corporation of the Township of Osnabruck, stated that Part of Blocks "D' and 'G' of Registered Plan 279 in the Township of Osnabruck be designated as public highway, that the portion running north and south through Block 'G' of Registered Plan 279 be named Farran Drive, and that the portion of road running east and west through Block 'D' of Registered Plan 279 be named Industrial Drive.

As all councillors agreed, Eastern Ontario is an economically depressed area, and the Township of Osnabruck has an Industrial Park it is trying to service and develop, Council supported the creation of a federal and/or provincial economic development program for eastern Ontario.

Council also discussed attending a seminar on January 22, 1991, at St. Alberts Community Centre, St. Alberts, regarding the Ontario Building Code, with respect to the agricultural community. The seminar is open to any interested parties at a cost of $20 per person. For further information, contact Osnabruck's Chief Building Officer, Hilton Cryderman at the Township office.



The Morrisburg Leader,
Morrisburg, Ontario

Dear Editor — By curiosity getting the better of me, I am responding to the picture on page 10 in your paper dated October 17 about the strange unidentified fish.

Several years ago, I was very much into tropical fish, fish tanks and the over all hobby. From this hobby, I had books with pictures of all tropical fish. One book happened to have a picture of this strange fish caught in the quarry near Ingleside. So, the name of this mysterious fish is a *Suckermouth!!* - in scientific terms a *Plecostomus Punctatus!!*

I hope my information is useful to the fishermen in question.

Yours sincerely,
ANDREW McALLISTER
Iroquois

Morrisburg WI meet

MORRISBURG --The regular meeting of the Morrisburg Women's Institute was held in the Civic building recently.

Topic was "Resolutions" with all members contribution toward the meeting, and Roll call "Many Hands Make Light Work" was answered by 13 members.

The book on the Life of Adelaide Hoodless" was donated to our branch by Dorothy Merrill and presented by Jean Presley.

Slides on landscaping will be shown in November, and a rummage sale will be held on November 17.

ROYAL CANADIAN LEGION
BRANCH 48
MORRISBURG
ANNUAL
POPPY BLITZ
November 1st
Beginning at 6 p.m.
Volunteers please leave your name at the Branch or with Stan or Saralyn Mabo.

NOTE
Remembrance Day Service
will be held at the
LEGION HALL
Sunday, November 11th
at 2 P.M.
Please wear your Legion uniform to your regular church service Sunday morning as a sign of remembrance.

ERIC CURRIER ELECTRIC
COMMERCIAL
&
RESIDENTIAL
ELECTRIC
HEATING
Phone 652-4868
Saver Road
IROQUOIS, ONTARIO

17886tfc

VILLAGE OF MORRISBURG

NOTICE

Starting on October 29, 1990, repairs to the elevated water storage tank in the Village will be carried out. This work is being performed to ensure that a continued good level of water service to the residents of the Village is maintained in the future.

The work will require that the storage tank be shutt off and emptied the evening of October 26, 1990 and remain empty until November 7, 1990. Removing the tank from service may create some disturbances to the water system during this time. Every effort will be made to minimize the disturbances and to return the tank to service as early as possible.

Mr. Clare VanAllen
Superintendent of Public Works
Village of Morrisburg

43c

Let's get together.



Whatever your group wants to discuss, we're ready to join in.

We can discuss a broad range of topics, from how we turn PCBs into salt, to electricity savings, to energy options facing our community.

Ontario Hydro Speakers Bureau offers volunteer speakers free of charge to talk with any size industrial, commercial, educational, or community gathering.

Just call us, toll free.

1-800-668-8500
Ontario Hydro
Speakers Bureau
In Toronto, 592-2322.
Conférenciers francophones : 1-800-668-8110

Morrisburg Animal Hospital celebrates Animal Health Week

Laurie Day
Leader staff

MORRISBURG — The Morrisburg Animal Hospital was one of many veterinary clinics which helped to celebrate the sixth annual Animal Health Week from October 15-21.

Animal Health Week is designed to promote health care for pets, and it provides information for any pet owner who may have questions about doing so.

This year, Dr. Norene Hyatt-Gervais held a slide presentation at the Morrisburg Public School for the younger children followed by a tour around the Animal Hospital.

The children saw what a canine heart worm looked like, along with ticks and fleas which were bottled on display.

Cindy McPhail, the animal health technician at the hospital, showed the children different x-rays from a dog with a broken leg to a pregnant cat.

They were taken to the operating room where "Wrinkles" a stuffed animal was being spayed.

The students then were taken to the back of the clinic where Rambo, a cat, was recouperating from F.U.S.

F.U.S. (Feline Urological Syndrom) is a disorder of the urinary tract, and it can kill a cat very quickly if medical attention is not sought.

A pamphlet "Feline Bladder Disease" which can be obtained at the clinic states, "F.U.S. is caused by a combination of factors which lead to the formation of mineral crystals in the urinary tract. High levels of magnesium in the diet, decreased physical activity, obesity, low water consumption and any factor that decreases urine volume or frequency of urination can make cats more susceptible to this disease."

One of the most important, but commonly abused, factors about pet care is feeding.

For the feline, proper nutrition is the key factor in maintaining a healthy pet. Without the right nutrients in the diet, the cat's body cannot repair vital organs, bones and immune defences.

The cat may become more susceptible to heart, kidney and bladder diseases.

There are many factors to consider when feeding felines, such as their health, age, activity level, temperment, environment and reproductive status, and should be changed as their needs change.

As for canines, the same rules apply as with any other type of pet, but never feed a dog cat food, or a cat dog food, as each type of food is specifically formulated to meet each animal's needs.

There are many brochures at the Morrisburg Animal Hospital free of charge for the public, and Dr. Hyatt-Gervais is always on hand for questions.

As well as a slide presentation for the public school children and a tour through the hospital, Dr. Hyatt-Gervais set up a donation bin.

After talking with the manager of the two local Humane Societies, she felt a need to lend a helping hand for the animals at the shelters.

This included a drop-off point for the public to donate food and blankets as the shelters operate on a donation basis.

Many items were dropped off at the hospital, and they were divided evenly to be given to the two societies.

The staff at the hospital wishes to extend their thanks to all those people who chose to give to the food drive.

The third annual pet contest brought out some writers this year in the poem and short story contest.

The topics in the contest were the role of animals in society and a personal pet related anecdote.

Two children in the ten and under category won, Leanne Casselman who is seven, and Jason Denio who is eight.

Leanne's story read:

THIS IS ABOUT ANIMALS

1. *I hope no animals get dead*
2. *I wish I had a dog I wish*
3. *I love my cats name Sandy and Spuds and Lady*
4. *And they are dropping medicine from helicopters for foxes*

Jason's story read:

I have a dog named Bo. I took him to the show.

He really noes how to perform, When he eats all the popcorn.

Now he has a sick tummy, and that's not funny.

The winner of the 11-12 age category was Amy Lynch with two poems:

LUCKY AND SAMMY

When I was born twelve years ago,
Lucky was our pet,
She was a quiet dog, didn't bark a lot,
And she liked everyone she met.

I grew older, and so did she,
She became ill, and it bothered me,
We went to her doctor to see what could be done,
But, nothing could, and she was gone.

After a year with no dog to pet,
We got another from a lady we met,
His name is Sammy, and he was a small little jigger,
We fed him by bottle until he got bigger.

He's full grown now, and likes to eat,
Everything from cheese to meat,
He's one of the family, we're happy to say,
And we enjoy his company day after day.

SAM THE MAN

Sammy is a dog which is plain to see,
He thinks he is human though he uses a tree,
A comical puppy in many ways,
Play rock n'roll and his hips will sway,
A pasta lover and a kleenex nut,
He sits on the couch as if he was King Tut!
He plays so hard that he CRYS for his dinner,
He chews on is blanket - What a winner!
Bark! Bark! Bark! A Good Guard dog is he,
But I love Sammy, and he loves me!!

In the over 15 category Jennifer Barclay's poem read:

Five golden puppies romping in a room
I brought my parents there because I knew that soon,
The puppies would be gone to their new happy homes
Except that one puppy the others left alone.
This puppy was a lot bigger, but mostly looked the same
But all his other brothers left him out of all the games.
The puppy looked so sad playing all alone,
I knew no matter what I was taking that puppy home.
So I tried so hard to think how I could make them like
This poor sad lonely puppy that cried all day and night.
And finally I think it happened when this puppy looked at me,
My parents saw the sadness and finally took pity on me.
This day I'll always remember and my parents I owe all
For letting me have that puppy instead of that talking doll.
And now today my puppy has grown up big and tall
And now he is loved and cared for, by one and all.

Another winner in the over 15 category was Sharon Barclay with the following poem:

OUR ORPHAN BOY

He was a little orphan boy,
who filled our lived with joy,
When he was little, a month or two
he would chew on our couch and chew our shoes.
But with obedience school he has learned how to stay
Now with his ball he will still romp and play
A conoseur of fine foods is he,
A steak or apple and cookies three.
To school, to school he'd like to be
so he waits at the bus stop and wags his tail at me.
I call him to come home for puppies you see,
can not go to school to learn a.b.c.'s
A lover of people big and small,
My dog Webster is a friend to all!!

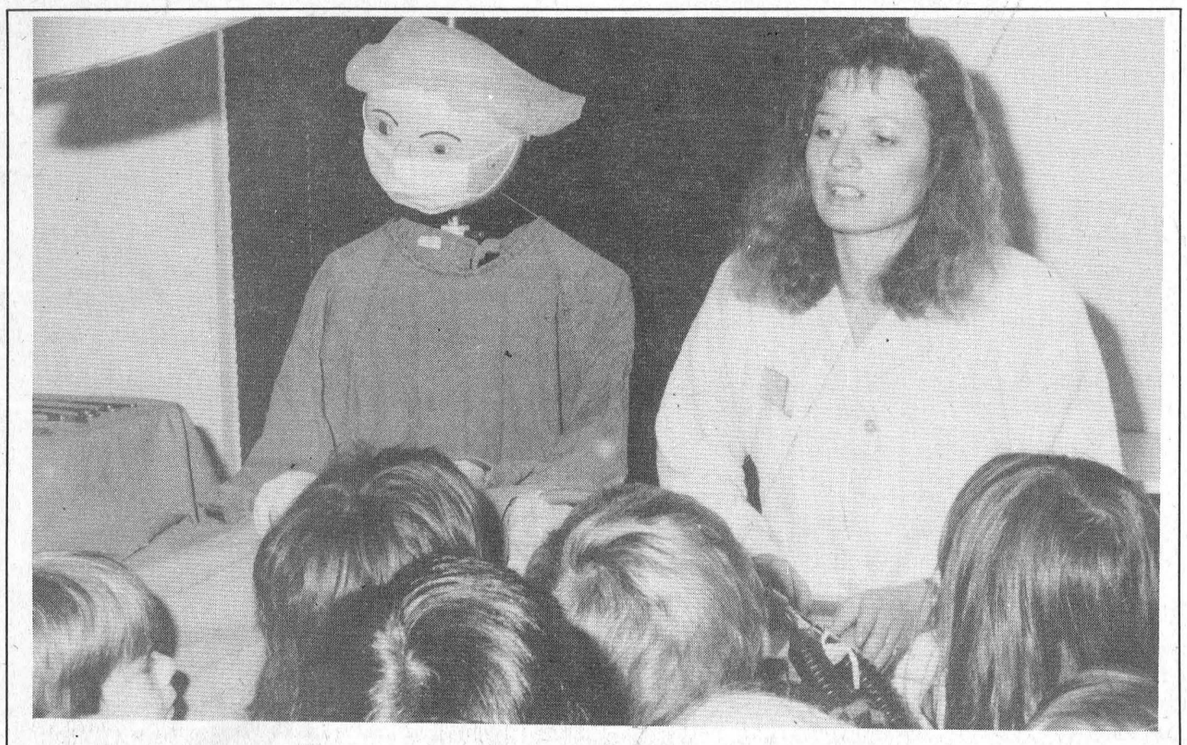

Hand me that scalpel

Cindy McPhail, animal health technician at the Morrisburg Animal Hospital showed the M.P.S. students the operating room at the clinic along with the X-ray department and the kennel.

— Laurie Day photo

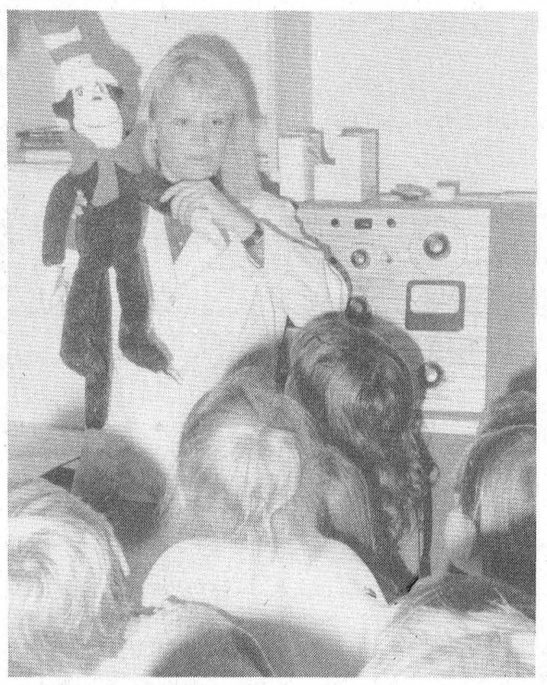

What's wrong with the cat in the hat?

Dr. Norene Hyatt-Gervais of the Morrisburg Animal Hospital led some of the students from M.P.S. on a tour through the clinic during Animal Health Week.

Church Directory

Mass Hours at St. Mary's Church
Father T. F. Shea
MORRISBURG
Saturday — 7:30 p.m.
Sunday — 11:00 a.m.
Confessions before Mass
IROQUOIS — ST. CECILIA'S
Sunday — 9:00 a.m.
Confessions before Mass

St. Lawrence Evangelical Lutheran Parish
Interim Pastor: Jim Goos
Home: 342-0380
Office: 342-2155
WORSHIP SERVICES
Sunday, October 28, 1990
St. Paul's, Morrisburg — 9:30 a.m.
St. John's, Riverside Heights — 11:15 a.m.
No Services on September 23, 1990
Everyone Welcome!

The Presbyterian Church in Canada
KNOX PRESBYTERIAN CHURCH
Morrisburg, Ontario
Interim Moderator
Rev. Bert deBruijn
Organist: Mrs. Marion DeGray
Sunday, October 28, 1990
11:00 a.m. — Morning Worship
11:00 a.m. — Sunday School
Nursery Available
"A Warm Welcome Awaits All"

Williamsburg United Church
Minister
Rev. F. E. A. MacPherson
Organists
Joye Loucks & Susan Barkley
Sunday, October 28, 1990
10:30 a.m. — Welcome to Worship with us!
Sunday School & Nursery Available

Morrisburg Missionary Alliance Church
Pastor: Rev. Garry Blinch
Sunday Services
Sunday, October 28, 1990
9:15 a.m. — Family Bible Hour
10:30 a.m. — Morning Worship
6:00 p.m. — Evening Service
Meeting at Morrisburg Public School St. Lawrence & Second Streets
Wednesday
7:00 p.m. — Discipleship Bible Study
Proclaiming Jesus: The Way, The Truth, The Life

Christian Reformed Church
Williamsburg, Ontario
Pastor: Rev. Johan Tangelder
Worship Services every Sunday at 9:30 a.m. and 7:30 p.m.
Nursery during all services
You are invited to worship with us
FAITH 20 can be viewed every morning at 5:30 a.m. on Channel 6

The United Church of Canada
Lakeshore Drive United Church
Morrisburg, Ontario
Telephone 543-2353
Minister
Rev. Donald Smith, B.A., M.Div.
Organist-Choir Leader: Carole Wicke
28 Oct. 90 Reformation Sunday
11:00 a.m. — Worship Service
Sermon Title
"The Heart of the Reformation"
Sunday School

Morrisburg Pentecostal Tabernacle
Pastor: Rev. Terry Pitt
Assistant Pastor: Russ Bates
Sunday, October 28, 1990
9:45 a.m. — Family Bible Hour
10:45 a.m. — Morning Worship
7:30 p.m. — Evening Service
Friday
7:30 p.m. — Youth Aflame
Wednesday
7:30 p.m. — Bible Study & Prayer
Come And See What Jesus Can Do For You!!
DIAL-A-PRAYER 543-3456

The Anglican Church of Canada
Parish or Morrisburg & Iroquois
Rector
The Rev. Harry H. Brown
Organist Peter Cazely
Sunday, October 24, 1990
8:00 a.m. — St. James — Holy Communion
9:30 a.m. — St. James — Choral Eucharist
11:00 a.m. — St. Johns — Holy Communion
St. James, Morrisburg St. John's, Iroquois Holy Trinity, Riverside Heights
Church 543-3904 Rectory 543-2867

WE MAKE A GREAT IMPRESSION

WHEN YOU NEED IT YESTERDAY...

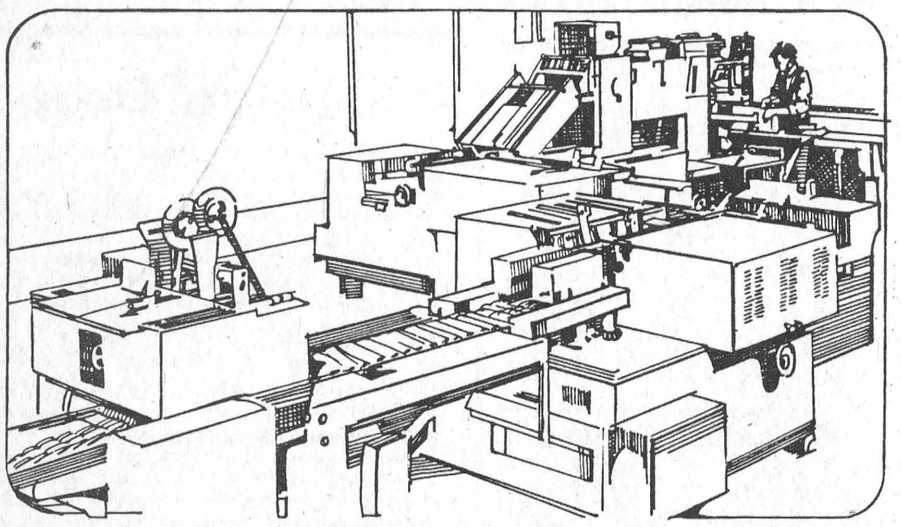

You'll be impressed by the quality of our work and our personalized service too!

We're a multi-faceted print shop providing complete services from graphic design and typesetting through printing so no part of your job ever leaves our capable hands!

We offer consistent results with quick turnaround time at competitive rates. Try us for all your personal and business needs.

Call Us Today!
• Typesetting • Copying
• Offset Printing

We can't turn back the clock but we can deliver results that are letter-perfect every time... in no time at all! Free pick-up and delivery

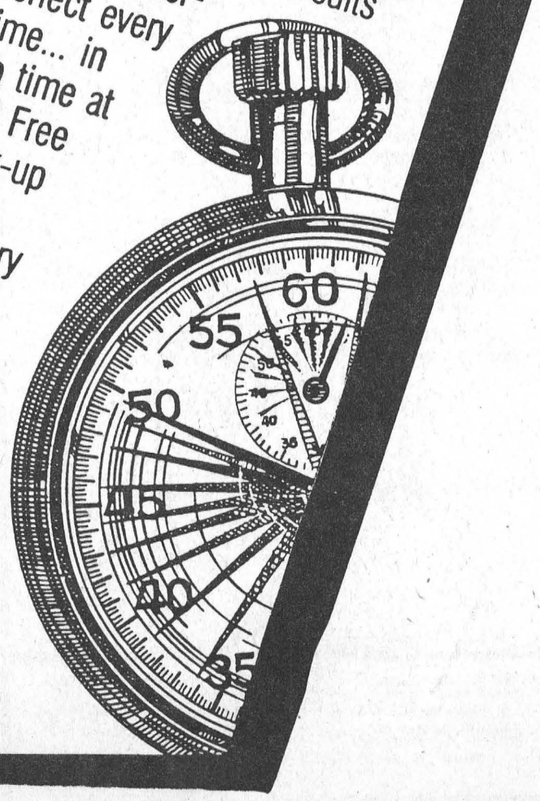

CALL TODAY 543-2987

The Leader

Riverside Darts

RIVERSIDE HEIGHTS—Jean's Machine is maintaining the lead in the Riverside Heights mixed dart league standings with Bobby Jack Hart taking control of the eight-point situation firing seven of the eight outs, but Gary Hart is close on his heels with an eight-out performance in a ten-point total for the Simpsons who now take over the second place position.

Gayle Hart and Carl Schwerdtfeger took one out each for the Simpsons.

The Who Knows captured nine points to gain a rung on the standings ladder, with Wayne Prunner firing four of the nine outs in the fight.

Keith Wereley and Cecil Lewis combined for the remaining five outs.

On The Cote's Jim Scott took three outs for his team, and Sharon Wereley took two in the six-point total. Kenny Baker had the remaining one out.

The E.T. Gang gained five points with Pat Hart (spare) and George Baker taking a pair of outs apiece, while Ernie Beckstead had one.

Clare Casselman had four outs for the Phantoms and John Gummeson had three for the eight-point total. Mary Robertson fired one out as well.

For the Willies it was Richard Young on top with a four-out evening. Keith Johnston (spare) and William Casselman had a pair of outs each, while Angie Richie had one combining for a good team effort and a nine-point total.

Roy Gummeson took the lead in a five-point night to claim four outs, and Ivan Shearer took the remaining one for the Lucky Ones.

The Slow Pokes' Guy Hart took five of the eight outs for his team, while Sharon Lewis took two and Mert Carbino had one in the effort.

It was a group win of six points for the Midas Group.

The Dart Champ's Fred Devaul fired six of the seven outs for the team. Maurice Gagne took the remaining one.

Ron Beckstead and Elva Baker took the only two outs for the Renegades.

Gary Bradford had three of the five outs for the Anything Goes team, while Sally Billings and Shannon Casselman had one out apiece in the five-point total.

For the Way Outs it was Frank Marriner with two outs and Floyd Elliott (spare) who captured the three-point total for the team.

It was the Niner's Ernie Duval with three outs, Ann Lewis with two and both Jim Robertson and Mike Lortie with one out each who combined for the seven-point total, but they still remain on the bottom rung in the standings.

High scorers for the evening were Barry Pemberton 150, Wayne Prunner 140, Jim Scott 140, Ann Lewis 134, Gayle Hart 122, Fred Devaul 121 and Marnie Duval with a 120.

STANDINGS

Jeans Machine	34	Slowpokes	25
The Simpsons	33	Midas Group	24
Who Knows	31	Dart Champs	23
On The Cote	30	Renegades	22
E.T. Gang	28	Anything Goes	22
Phantoms	27	The Way Outs	21
The Willies	27	The Niners	19
Lucky Ones	25		

Legion Bowling

INGLESIDE—The Spot Shots picked up their first point in the Morrisburg Legion mixed bowling league on Thursday evening when they played against the Near Misses.

Kevin Armstrong led the Spot Shots with a 522 cross in single games of 169-130-223, followed by Margaret Baker with a 497 cross (163-184-150).

For the Near Misses, George Baker was on top with a 694 three-game total.

Barb Marriner helped the cause with a 520 cross (161-197-162).

The Dare Devils swept up on B.J. and Bears as they took four points from the team.

Linda Stata was the high roller for the Dare Devils with a 705 cross in singles of 234-232-239, and Martin Nicolaassen helped in the wins with a triple of 594.

It was Gaetan Mayer with a 550 triple and Larry Stata with a 525 triple for B.J. and Bears.

The Rib Ticklers also took a four-point sweep from the opposition, the Rolling Pins.

Dennis Baker was the high roller for the Rib Ticklers with a 603 triple. Minnie Vaughan was next in line with a 564 cross in singles of 146-180-238.

For the Rolling Pins it was Mike Stata with a high triple of 435 (153-108-174).

STANDINGS

Near Misses	18	B.J. and Bears	8
Dare Devils	15	Rolling Pins	7
Rib Ticklers	11	Spot Shots	1

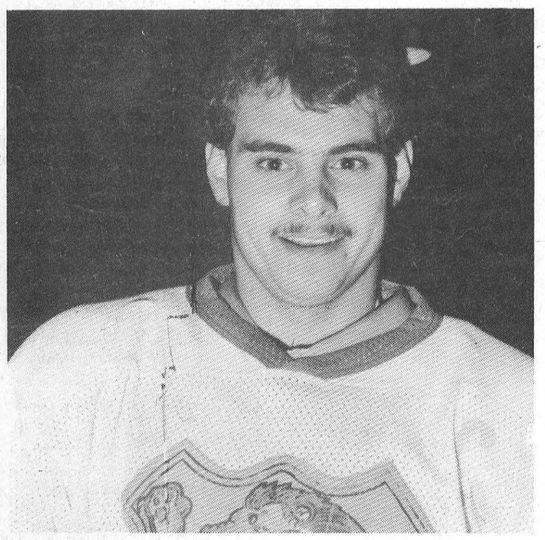

Photo by L. Day

Meet the Lions

NO. 7 JOHNNY MORROW
Height - 5' 9"
Weight - 175 pounds
Birthdate - March 26, 1969

Johnny is a resident of R.R. 1 Iroquois. He has played with the Morrisburg Minor Hockey league for 17 years. For the past four, he has played in the Jr. B league. His position is centre, and this year he is the captain of the Lions. Currently, Johnny is enrolled in the Marketing program for the second year at St. Lawrence College in Kingston, with future plans to get into the sporting goods field, or perhaps coaching hockey. His hobbies include skiing and golf besides his favorite sport, hockey. This year his biggest concern for the Lions is support by the fans. He'd like to see more fans come out and enjoy the games.

Young team looking good

Lions raging in 7-2 cage match - Generals

LAURIE DAY
Leader staff

MORRISBURG — The Lions came roaring from their den on Sunday in Morrisburg when they played host to the South Grenville Generals in a 7-2 thumping match victory.

The Generals' Tim Gilmer took the first goal at 3:56 in to the first period, but the Lions' Jamie Smith answered back just three minutes later.

Assisting Smith were Yvon Besner and Johnny Morrow.

Three more goals scored by the Lions in the second period put the win with in their grasp, and they skated away with the victory in the third with three more for added assurance.

Ernie Beckstead found the net in the second with help from Jason Smith and Jason Roberts.

Graig Villeneuve scored as well for the Lions.

The Generals' Kevin McDonald was the second to get past Lions' goalie, Jeff Hopkins with 6:53 left on the clock at the end of the second period.

Besner picked up a goal in the third and Jason Smith got his second of the game when they got by South Grenvilles' goaltender Tim Gilmer.

Rob Casselman had a goal and a pair of assists for the Lions.

There were many opportunities to score short handed by both teams; however, the combined team effort didn't allow any power-play goals.

Thirty minutes for numerous offences were handed to the Lions while the Generals received 24 minutes of box time.



Don't make me hurt you!

The peanuts were out for some pre-season hockey last week. The league is scheduled to start in a few weeks. L. Day photo

Men's Dart league

RIVERSIDE HEIGHTS—Congratulations goes to the first perfect score getter of the season, Rick Barkley, who shot the 180 for the Par-Darts in the series with the Harts.

Barkley had two of the three outs for the team, and Baxter Roberts (spare) had the other one.

The Harts picked up eight points in the games with Gary Hart claiming three outs, Bobby Jack Hart and Lyle Beckstead took two each, and Guy Hart had one.

It was the Bradfords against the McNairns with the Bradfords taking seven of the 11 points.

Chris Casselman, Gary Bradford and Gary Shaver had two outs apiece, and Ron Bradford took the remaining one in the team effort.

Tom Dawley (spare) fired two of the four outs for the McNairns, while Brian McNairn and Brian Bennett took one each.

The Brides Maids and the Lewis bumped heads in a close seven-game series with the Brides Maids edging out by one point.

Ivan Shearer led the outs with four, while Mike Lortie and Kenny Baker took one each for the Brides Maids.

Jim Scott fired three of the five outs for the Lewis, and Frank Marriner claimed the other two.

High scores were fired by Rick Barkley with a 180 and a 135, Gary Hart with a 140 and a 137, and Guy Hart with a 125.

Baxter Roberts had a 121, Gary Bradford a 114, and Ron Bradford a 123.

Brian McNairn had a high score of 134, while Mike Lortie had a 125 and Ivan Shearer a 128.

STANDINGS

Harts	19	Lewis	5
Par-Darts	13	McNairns	5
Brides Maids	12	Devauls	5
Bradfords	7		

The Leader Sports

Morrisburg Music outshoots Parkers 7-3

LAURIE DAY
Leader staff

MORRISBURG—The first game of the town league hockey in Morrisburg Thursday night saw Parkers meet Morrisburg Music with Music taking the game 7-3.

In the first period, they jumped off to a flying start with four goals to Parkers' one.

Bill Lawlor was the first to hit between the pipes for Morrisburg Music assisted by David Wharry and Phillip Dillabough.

Jim Tuttle and Mike Laurin scored less than a minute apart to give Music a big lead in the first period.

The Parkers' Tom Shapiro answered back with 7:40 left in the period assisted by Jim Whelan and Allan Black.

Wharry was the last to score in the first with assistance from Fred Harper and Bill Lawlor.

Jim Whelan and Allan Black each took a goal in the second for the Parkers, while at the other end of the rink, Lawlor scored his second of the night followed by Harper and Jamie McIntosh.

Only one penalty given out in the first game was for tripping, and that was to Music.

In game two, the F-Team and the Flyers matched up with the Flyers edging out the opponents 7-6.

After the first period, the Flyers led 4-2 with Terry Veinotte scoring twice. Frank Hummell and Dave Shaver had the other two.

For the F-Team, Lyle Schell and Allen McNairn out-smarted Flyers' netminder, Pat Brugmans, in the first period.

McNairn scored again in the second for the F-Team, getting some help from Dale Baldwin.

Donald Black hit for two in the second for the Flyers with assistance from Bert Hummell on both goals.

Baldwin scored a pair as well for the F-Team assisted by McNairn on both.

It was Gary McInnis for the F-Team and Robbie Reynolds for the Flyers who finished up the goal scoring for the game.

Two penalties went to the Flyers in game two.

The third and final matchup had the Blues and the Hills bump heads and bodies in another close game.

The Hills chalked up a victory with a 5-4 win.

The Blues scored all their goals in the first period with Bobby Jack Hart leading the scoring with two goals. Tom Hodgson assisted on both of Hart's goals.

Andy Lee and Jim Thom were the other scorers in the first for the Blues.

It was Barry McShane and Bob Deleavey who scored in the first for the Hills, and Bill Mullin picked up a pair of assists in the effort.

Don Nesbitt, Ron Belmore and Barry McShane each scored in the second period for the Hills, with Nesbitt picking up two assists as well.

The Blues were given three penalties in the game.

The top five scorers to date are Allen McNairn eight; Donald Black seven, Dale Gilmour six, Rob Reynolds six and Don Nesbitt 6.

STANDINGS

	W	L	T	Pts.
Hills	1	0	1	3
Flyers	1	0	1	3
Blues	1	1	0	2
F-Team	1	1	0	2
Music	1	1	0	2
Parkers	0	2	0	0



Let's see . . . if I go this way . . .

St. Cecilia's and Stampville's senior girls soccer teams met for a semi-final match Thursday at Morrisburg Public School. Stampville won 3-1 and went on to a goalie shoot-out against Maple Ridge due to a tie with them for goals against. Maple Ridge won the shoot-out 3-1. Shown above the the semi-final game between St. Cecilia's and Stampville on the A side.

— L. Day photo

Legion Darts

MORRISBURG—The Top Guns took over the number one spot in the Morrisburg Legion mixed dart action Wednesday night, led by the four-out performance of Fran Lapierre.

Both Doris Ward and Dick Armstrong had one out in the twelve-point total with Armstrong firing a high score of 114.

The Top Guns were playing against the former first place Bears' team, whose Connie Munroe scored the only two points they received which places the team in fifth position.

The Ramblers jumped into the second spot on the standings list, with another four-out performance by the team's Mary Baker.

Debbie Hunt and Dennis Wylie also had one out apiece in the 13-point effort over the Gogetters.

Wylie had a high score of 134 for the night.

Arnita Gillard fired a 121 for high score for the Gogetters.

The Straight 8's are up four seats in the standings with a 12-point night over the Misfits.

Vanessa Guindon had three outs for the team, and Fred Diegel had a pair. Heather McHaffie fired one out in the fight.

For the Misfits, James Rice hit for the team's only two points and had a high score of 121.

The Blue Jays dropped a position as they took possession of the fourth place spot.

Roy Lapierre had two outs for the Jays, and Stanley Moore had one for the team's six-point evening against the Warriors.

Lee Kelly had a pair of outs for the Warriors, while Dennis Baker and Roy Guse had one each.

Clara Murray had high score for the Warriors with a 101.

Phyllis Dawley and Elva Baker picked up ten points for the Fathoms, but it was Bill Lawlor who had the high score with a 116.

It was the Dart Raiders over the Hoppers as they picked up eight of the fourteen points.

It was a team effort by Margaret Baker, Sandy Diegel and B.J. Jones for the wins.

Hartley Graham had the three outs for the Hoppers and scored a 109 high.

Kevin Duvall had a pair of outs for the Dont's in the eight-point win against the Steam Rollers.

Dalt Dawley and Marilyn McConnell fired one out each to help in the fight.

Ann Robinson, Shawn Baker and Dilip Bnaradia had the outs for the Steam Rollers in the six-point gain.

STANDINGS

Top Guns	32	Dart Raiders	20
Ramblers	29	Dont's	20
Straight 8's	26	Fathoms	20
Blue Jays	24	Warriors	18
Bears	23	No Counts	13
Hoppers	22	No Counts	13
Steam Rollers	20	Misfits	10

Ingleside Bowling Lanes

Hosts best-ball doubles tournament

LAURIE DAY
Leader staff

INGLESIDE—Ingleside Bowling Lanes hosted a Best-Ball Doubles Tournament on Saturday with 24 teams participating.

Single game winners in game one were Elayne McCrimmon and Mike Pilgrim with a score of 415.

Rosan Brownlee and Randy Lalonde won the second game with a 326, and the winners of the third game were Dorleen Legue and Ernest Legue with a 355.

All three game winners received their entry fee back as a result of bowling the highest single game scores.

The total pinfall (scratch) winners in a three-game combined total were McCrimmon and Pilgrim with a 1089 cross to take home $100 in prize money.

Second place winners were Brownlee and Lalonde with a 956 cross for a $65 cash award, and the third place winners were Dorleen Legue and Ernest Legue with a 906 cross for $35.

The next mixed best-ball tournament will be held December 1 at 9 p.m. with a $100 prize awarded to the perfect game scorer.

The open division of the best-ball tournament will be on November 17 at 9 p.m. The perfect game award for this tournament will be $150, and the maximum entries allowed will be 24 teams. Everyone is welcome.

YBC Program

In the Bantam I division of the YBC program the Thundercats are in the lead in the standings with a nine game winning streak on a recent Saturday.

High scorer for the girls went to Jackie Prieur with a 161 single. Natalie Burton had a 129 for second place and Pamela McIntryre a 122 for third high single.

High triples went to Prieur again with a 380 cross, while Amy Bouchard had a 331 cross for second and Michael Parent took third place with a 309 triple.

The top average went to Prieur with a 124. Bouchard claimed a 106 for second place and McIntyre a 101 for third.

The boy's high scorer went to Justin Woods for a single game score of 164. Brock Frost had a 156 for second place, and John Downey a 143 for third.

Frost took the high triple with a 422 cross while Woods claimed second place with a 402 and Downey third with a 394 cross.

Eric Wemerman, Frost and Downey claimed the top three spots for high averages with a 129, 123 and 120 respectively.

For the Bantam II division, the Simpsons maintained the lead in standings with a record of eight wins and no losses.

The girls' high single winners were Lisa-Marie Currier with a 192, Hollie Duvall with a 171 and Melissa Baker with a 145 in single games.

High triples went to Duvall with 424, Currier with a 399 and Baker with a 355.

The top three averages were awarded to Currier with 132, Duvall with 128 and Crystal Johnston with 122.

On the boys' side Shane Peever cleaned up in all three categories with a single of 174, triple of 453 and a high average of 144.

Kenny Lee claimed all three spots for second place finishes with a single of 156, a triple of 419 and a high average of 131.

Adam Presley took third in two categories with a high single of 142 and a high triple of 347.

Kirk Gourlay claimed third place in the high average column with a 117.

Smurfs

J.J. Hollister had a 105 to take the high single for the day in the Smurf division, while Leanne Lackey had a 96 for second and Lacey Lalonde rolled 91 for third.

The same three participants claimed the high doubles category with Hollister rolling a 208, Lackey a 171 and Lalonde a 170.

For the boys' it was Evan Callan with a 56 for high single and a 107 for high double.

Juniors

Greta Wemerman took the top prize in both the single and double categories in the Junior division with a 224 for high single and a 520 for high triple.

Jennifer Baker claimed the top average with a 158.

David Frost took all three categories for the junior boys with a 278 single, 563 double and a 168 high average.

Seniors

For the senior girls, Shelley Meek had the top average with a 187, the top single with a 278 and the top triple prize with a 597 cross.

Phillip Barnes claimed the top spots for the boys' categories with a single of 211, a triple of 568 and the high average of 187.

Adult Leagues

In the Osnabruck League the Aces and the Lucky Strikes are tied for first place with 11 points apiece.

The high average was taken by Jim Beckstead with a 212, while Gord Pechie Jr. took the high single and high triple with a 328 and a 732 respectively.

The ladies' high average was claimed by Jean MacKenzie with a 211.

Evelyn Looyen took both high single with a 309 and high triple with a 734.

Commercial League

There is another tie in the first place position between the Craigs Electric team and the Warners crew with 14 points each.

Calvin Beaudette took the high single award with a 344, while Barry Zeran had high single with a handicap rolling a 340. Dave Lauzon had high triple with 839 while high triple with a handicap went to Bob Heagle with an 846.

The top average went to Dale Casselman with a 252.

The team high single went to Ingleside Lanes with a 1325, and they also took the high triple with a 3745.

Rockets

Mercury is ahead in the standing in the Rocket league with 10 points.

Grant Ducolon took the top average with a 211 as well as the high single with a 303.

Jim MacLean had the highest triple with a 777 cross.

The ladies' Karen Ducolon rolled a 197 for high average, and she took the high single with a 237. Cindy DeGray had the high triple with a 659 cross.

Ladies Tea League

The Torpedoes are claiming the top spot in the league standings with a 13-point score.

The high single so far to date went to Joyce Gove with a 318. Becky Lama rolled a 698 for high triple.

Pat Servais rolled the high weekly single with a 276 as well as the high triple with a 653 cross.

Gove took care of the high average with a 203.

W.M.B.L.

Ben's team is claiming the first place position in the W.M.B.L. League with a total of 52 points.

Mike Glaude took the high single with a 243 and the high triple with a 628 cross.

Barbara Ann Glaude had the high single and triple with a 222 and a 646 respectively.

Sportsmanship League

The King Pins and Roy Blank's team are tied for first in the standings of the Sportsmanship league with 11 points each.

For the ladies it was Janie Strader for high single with a 211, while Cindy Woods took the high single with a 561. High average was scored by Dorleen Legue with a 186.

Shaler Hill had the high single for the men with a 284, while Nick Theodosion rolled the high triple with a 620 cross.

Claude Foptier took high single with a 213.

Friday Fun League

The Sky Hooks took first place in the Friday Fun League with 11 points.

Gabriel Ippoliti had the high average with a 212 for the men, while May Julien had the ladies' high average with a 184.

Morrisburg Atom 'B' team wins exhibition game 8–3

MORRISBURG — The teams from Morrisburg and Winchester met for a pre-season warm-up Sunday in Morrisburg with the host team trouncing the visitors 8-3.

Brad Boivin scored a hat trick in the game with his first goal flipping by the Winchester netminder, Kevin McLeod, in period one. Assisting him was John Casselman.

Jamie Barkley also hit the net with a goal in the first at 15:01, with Boivin and Chris Barkley assisting.

It wasn't until the second period that Winchester's Shawn Peddle got by Morrisburg's goalie, Jamie Robinson.

Daniel Goss hit between the pipes for Morrisburg assisted by John Casselman.

A roughing charge was handed to Winchester in the second which Morrisburg took advantage of. Barkley was assisted by John Casselman with the power play goal.

Boivin scored his second goal of the game in the second period, followed by Ben Mustard just 30 seconds before the horn.

Jeffrey West and Matt Carkner were the point scorers for Winchester.

After the second it was 6-3 for the home team.

Two more goals in the third gave Morrisburg the game as both Casselman and Boivin scored.

The Morrisburg team was handed two penalties in the third period for tripping and checking in four minutes of total box time.

Winchester was handed the same amount of time in penalties with two charges of tripping and roughing.

Top point scorers were Brad Boivin with three goals, and two assists, Jamie Barkley with two goals and two assists, and John Casselman with one goal and two assists.

MCI-MHS reunion

After a brief summer some of the committees for the planned MCI-MHS Reunion met last week to record all the replies to the first letter mailed in the spring. To date, replies have been received from 400 interested students.

If you have not yet answered your letter, would you please do so as soon as possible. Remind your out of town relatives and friends to do the same. This is important to us because we must know how many people will be taking part on registration night, the dinner and dance, plus other activities we have planned for the weekend.

There are addresses we are still trying to locate. Can you help us find the following people: Charles Henderson, 31; Linda Strader, 58; Weibke Tams, 60-61; Kenneth Urquhart, 58-59; Francis Van Der Bruggen, 65-67; Danny Walker, 66-67; Paula Warkentin, 66-67; and Jack Warner, 49-51?

Have you ever wondered where some of your classmates have disappeared to? To name a few who have written us are: Klaas Tuininga of Boseman, M.T., Ernest Eamon from Ottawa, Bob McLance, Ajax, Ont., Allin Hawkshaw from Langley, B.C., Deanne Harriman Perjul of Pincourt, P.C., Marie Edwards (Marcellus) from Peterborough, Darwin Stata from Rochester, N.Y., Charles Blancher of London, Ont., Mary Casselman Perry of Kingston and Isabella Cocharane Martin from Toronto. Won't it be great to see them and renew old friendships at the reunion?

Our sincere thanks are extended to Mike McInnis, Valerie Thompson, Janet McKay, Janet Flynn, Carl Beckstead, Basil Millward, Harold and Rose Bowman, Percy Salmon, Foster and Kay Salmon, Thom Realty Ltd. (Karen Gorrell), and Dupont of Canada in Maitland.

The above mentioned people have kindly given donations to help with getting the Souvenir book published and other expenses which will be encountered. Anyone donating $50 or more will automatically receive a complimentary souvenir book.

We are still looking for pictures and yearbooks for all the school years from 1926 to 1967.

If you can help out in any way please call Sylvia Duvall at 543-2860, Lyle Van Allen at 535-2744, Elaine Hunter at 932-6464 or Barbara Sheridan at 543-2349.

The next meeting will be Tuesday, November 6th at 8 p.m. in the Civic Building.

MURDER MYSTERY
at Upper Canada Village
Step back in time and help solve a unique murder mystery at Canada's number one historic attraction. Enjoy a festive 1860s meal. Add to the fantasy and come in an historic costume.
Date: November 3, 1990 3:00p.m. - 8:30 p.m.
Place: Cook's Tavern Upper Canada Village
Cost: $40.00 per person $60.00 per couple
Reserve your tickets by October 30th by calling Barb Robertson (613) 543 3711.
THE ST. LAWRENCE PARKS COMMISSION AN AGENCY OF THE ONTARIO MINISTRY OF TOURISM AND RECREATION
Parks of the St. Lawrence

GUY FUELS LTD.
AND
SPEER HEATING & COOLING
MORRISBURG VILLAGE PLAZA
(Across from Bo's Barber Shop)
We offer Top Quality Products and Service at Competitive Prices
24-Hour Emergency Service
543-4397 543-4396
WINCHESTER OFFICE 774-2655 MORRISBURG VILLAGE PLAZA
AFTER HOURS 989-3001 AFTER HOURS 652-2542
P.O. BOX 673, MORRISBURG, ONTARIO K0C 1X0

Ken MacPherson OR Cathy Dykstra
P.O. Box 1420, Morrisburg, Ontario K0C 1X0
• Lawn Mowing • Garden Tilling • Lawn Rolling • Bush Hogging • Loader Work
• Post Hole Digging • Lawn & Driveway Sweeping • Flail Mowing • Small Backhoe
Tel: 543-3355

PIANOS & KEYBOARDS BY Nordheimer & Hohmer
ORGANS
Piano Tuning - Repairing & Refinishing
Call Preston Gilmer
GILMER'S PIANO SHOP
Box 691, Kemptville
Phone 258-2624

PARTNERS FOR CHILDREN IN DEVELOPMENT
INVITATIONAL FEAST
(A SUCCULENT BEEF DINNER)
Complimentary Wine Dinner Music
IROQUOIS CIVIC CENTER
$35.00 per person
Saturday, October 27,1990
RECEPTION 6:00P.M. DINNER 7:00P.M.
TICKETS AVAILABLE FROM KEN KIRKBY 652-4687 OR NELLY LEIGHTIZER 652-2498
CHARITABLE RECEIPTS AVAILABLE FOR PORTION

weekend FLOWER FEATURE
3 CARNATIONS
$5.50
Give your weekend a fresh start with the freshest of flowers. They're specially priced and ready right now to go home with you!
Deliver Charge $1.00 On All In Town Deliveries
THE VILLAGE GREEN
MORRISBURG SHOPPING CENTRE 543-2566

We're Now Open!
Our Restaurant Is Now Open For Breakfast, Lunch & Dinner
OPEN DAILY 7 A.M. - 1:30 P.M. AND 5:30 P.M. - 8:30 P.M.
CLOSED SUNDAY EVENINGS
SUNDAY BUFFET
SERVED EVERY SUNDAY FROM 11 A.M. - 2 P.M. $8.95 "ALL YOU CAN EAT"
BEGINNING SUNDAY, OCTOBER 21st
TARA'S SMOKE & GIFT SHOP Opening Nov. 1st!
FINGER FOODS
NOW AVAILABLE IN THE BAR
EVERY DAY 5:30 - 8:30
DISCO IN THE BAR
EVERY THURSDAY, FRIDAY & SATURDAY
9 P.M. - 1 A.M.
Hallowe'en Party - Wed., October 31st
Cash Prizes for Best Costumes — $100.00, $75.00, $50.00
DOOR PRIZES — FROM 8 P.M.
LOYALIST HOTEL
HIGHWAY 2 & 31 543-2932 MORRISBURG

CLEARANCE . . .
On 1990 3 dr. Vista, Vista Wagons, Summit Premier, Talon, Cherokee
10.9%* FINANCING OR . . .
UP TO $1000.* REBATE
PLUS . . . *G.S.T. CREDIT
Great Savings Today
Additional Credit up to $1000.00 on in-stock units only.
"Limited Time Offer"
7 yr./115,000 Km. Warranty
*See Dealer For Details
Jeep/Eagle Dealers of Ontario
CORNWALL JEEP EAGLE
NATIONAL LEASING
704 Pitt St., Cornwall
938-0934

SHOP ALL-CANADIAN ALTERNATIVE
HOMETOWN CANADA
MORRISBURG
THE VILLAGE GREEN FLOWER SHOP SHOPPING CENTRE 543-2566
THE MORRISBURG ANIMAL HOSPITAL HWY. 2 543-2812
CHARLIE'S SPORT SHOP LTD. HWY. 2 EAST 543-2137
STRADER MOTOR SALES LTD. HWY. 2 543-3312
This message is brought to you in co-operation with your local merchants
To support this message, contact Michael J. Charrette of CAN-AD 658-3462, Spencerville, K0E 1X0

NOW OPEN
CARAVAN CAMP & COUNTRY CLUB
NOW OPEN
Overnight and Seasonal Accommodations Available
Full Service Hook-ups - Water & Electricity or No Service Hook-Ups
Day and Night Rentals for the Lodge facilities for Receptions, Stags, Anniversaries, Birthday Parties, Reunions, Socials Available — Full Kitchen Facilities
Under New Management!
ON HISTORIC HWY. #2
3 MILES WEST OF MORRISBURG
543-3502
28tfc

Notman MOTOR SALES LTD.
JOHN C. (JACK) NOTMAN
Highway #2 West
Morrisburg, Ont.
K0C 1X0
(613) 543-4416
"Any Make, Any Model, Any Year"

GUY FUELS LTD.
Distributors of Petroleum Products
Home Heating Fuel, Gas & Diesel
BUDGET PLANS 2% CASH DISCOUNT
671 ST. LAWRENCE ST.
WINCHESTER 774-2655
After Hours 989-3001
24-HR. BURNER SERVICE
Wayne Barkley 535-2573
Brian Speer 652-2542

BARRY H. BLAKELY
Chartered Accountant
MORRISBURG VILLAGE PLAZA
MORRISBURG, ONTARIO K0C 1X0
TEL: (613) 543-3715
FAX: (613) 543-4518
RES: (613) 933-2483

ROBERT JORDAN CONSTRUCTION

• CUSTOM HOMES
• RENOVATIONS
• ROOFING
• WINDOWS & DOORS
Tel: 543-3563
R.R. 1 MORRISBURG, ONT.
CUSTOM HOME PLANS & BLUEPRINTS PROVIDED AT NO EXTRA COST WITH ALL CONTRACTS
FREE ESTIMATES BY LICENSED CARPENTER
16tfc

IREBALL AUTOMATICS INC.
AUTOMATIC & STANDARD TRANSMISSION REPAIRS
Specializing in Computerized Transmissions with Over Drive and Front Wheel Drive
R.R. 3 WILLIAMSBURG, ONT., K0C 2H0 TEL: 535-2112

HAZEN MELDRUM LTD.
Ontario Land Surveyor
W. J. JOHNSTON, O.L.S.
Resident Surveyor
Telephone 774-2414
Winchester, Ont. K0C 2K0
610 St. Lawrence St. P.O. Box 394

If a BEAM built-in vacuum is only $469
(Model 167, with everything you need to install a 3-inlet kit, and attachments for cleaning.)
Prices may vary at participating retailers.
why lug an old-fashioned vacuum up and down stairs?
• **Imagine** cleaning your home just by plugging in a lightweight hose...and never again dragging an old-fashioned vacuum behind you.
• **Imagine** a central vacuum that's easy to install in any home – old or new.
• **Imagine** one so durable, it's the last vacuum you'll ever buy.
Stop imagining! Beam Built-in Vacuums are waiting for you right now!
BEAM
NE TRAÎNEZ PLUS L'ASPIRATEUR. BRANCHEZ UN BEAM! ®
L'ASPIRATEUR CENTRAL LE PLUS VENDU AU CANADA.
ARTHUR THOM ELECTRIC LTD.
...Y. 31 535-2720 WILLIAMSBURG
...f Canada Inc., 4/90 0-14-1R

Experimental program

Cabinet maker squirrels walnuts for reforestation

CATHERINE THOMPSON
Leader staff

MORRISBURG — A cabinet maker and co-owner of Source Wood Products located in Cornwall has more than just a personal and professional interest in reforestation.

One of Guy Lefebvre's duties as company supervisor is to purchase lumber, and since the majority of purchases are made from Michigan and Missouri in the U.S.A., he feels the need of a local reforestry program.

"Since we're responsible for the trees being cut, we decided we should start a plantation, and we picked one species Black Walnut because it needed a lot of work," says Lefebvre.

A few years ago, Lefebvre started a Black Walnut reforestation program through collecting and germinating seeds from adult trees at his farm in St. Andrews, and now has the largest Black Walnut nursery in Eastern Ontario.

Starting with Black Walnut, Butternut and Shagbark Hickory, Lefebvre eventually focussed on Black Walnut because of its reputation, and its food and timber potential.

A search for mature nut trees has taken him through much of the three United Counties, and he has been rewarded by finding over 1,500 mature walnut trees. Most are located in rural residential areas, with a good number in the villages of Morrisburg, Chesterville and Winchester.

Lefebvre finds many varieties of the tree, some with superior nut flavor, wood density and color.

He separates seeds from each parent tree and numbers them for future data on nut production, quality, soil make-up, wood samples from trees cut, and possible grafting quality.

One of his future projects will include "top grafting" of Carpathian on Black Walnut trees at a height of 10 to 12 feet to produce good quality saw and veneer logs with good nut production.

By 1989, he planted 700 seedlings and by the fall, he had collected over 12,000 seedlings. In 1991, he plans to move his nursery from St. Andrews to Summerstown, and by then expects to have 15,000 to 18,000 seedlings for sale.

"Much more concern and effort could be directed towards Black Walnut and other edible nut tree species such as Butternut, Shagbark, Hickory, Heartnut and Chinese Chestnut," he says.

The Black Walnut is valuable timber which can be grown almost anywhere in the area.

While the highest value for Black Walnut logs is paid by veneer companies, they're reluctant to purchase town or fenceline trees because of the possibility of fencing being embedded in the tree.

However, such trees can be sold for saw logs to produce good timber for cabinets and flooring. A fair price at the mill for walnut logs is between $600 and $1,400 per thousand board feet, depending on the quality of the log and market demands.

But the landowner should subtract the cost of felling the tree, which will be higher if it is surrounded by houses and hydro lines, from his total profit.

While a landowner may not always live to see the full value of a properly kept walnut plantation, this value will be passed on to posterity if the trees are not cut, and reflected in the resale value of the property.

As well as being a plantation owner, Lefebvre is an enthusiastic promoter of nut tree growing in Eastern Ontario, and a member of various nut organizations, including the "Walnut Council" and the Eastern Ontario Nut Growers Association.

He wishes to thank the people of Morrisburg, Winchester, Chesterville and surrounding areas for their support by donating nuts to the "Black Walnut Forestry Program."

Anyone interested in joining the Eastern Ontario Nut Growers Association should call 932-5300.

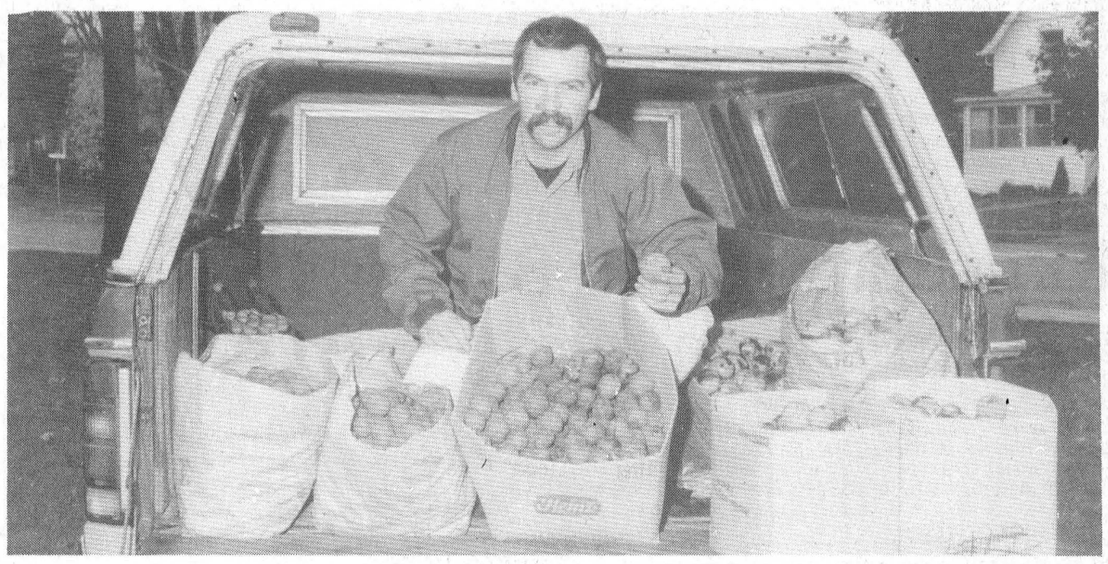

In a nutshell . . .
Guy Lefebvre, co-owner of Source Wood Products of Cornwall, is shown with a collection of black walnuts gathered from a home in Morrisburg. He has been gathering seeds from the rural areas in SD&G for his reforestry program. — C. Thompson photo

Ontario Revenue Minister Acts to Prevent "Piggy-Backing" Ontario Sales Tax on GST

Thunder Bay - The Minister of Revenue, the Honourable Shelley Wark-Martyn, assured Ontario consumers recently that, if the new federal Goods and Services Tax (GST) is implemented as presently scheduled for January 1, 1991, they will not have to pay provincial sales tax on top of the federal GST.

This message follows last week's Statement by the Treasurer, the Honourable Floyd Laughren, and fulfills the commitment made earlier by Premier Bob Rae's new government. Specifically, it reverses the decision of the previous government to "piggy-back" Ontario Retail Sales Tax (RST) on the GST, as announced in the April, 1990 Budget.

"It's no secret that this government is strongly opposed to the federal GST," said Wark-Martyn. "We believe it is unfair, horrendously complex, and will further worsen the economic situation. We are also well aware of the uncertainty and complexity people face in dealing with the new federal GST, and we certainly don't wish to add to the confusion."

"Consequently, I shall be introducing legislation in the next session of the Legislature to ensure that GST will not be automatically included in the RST base as required by existing legislation. In the meantime, my ministry will undertake a comprehensive communications strategy to immediately inform vendors and consumers of this change in policy, and to deal with their questions."

First, a special notice will be included with the monthly tax return cards which will be routinely mailed to about 300,000 RST vendors in late October. This notice will provide instructions and a toll-free number for further information. Second, a more detailed RST bulletin will be mailed in November to all vendors, and generally to tax accountants, lawyers and business organizations. These notices and bulletins will be provided in both French and English.

Third, to reinforce these actions, advertisements will be placed in all Ontario English and French daily, weekly and ethnic newspapers. As well the the Ministry's multilingual telephone enquiry service will provide information and advice on specific questions from individuals by calling the following numbers:

Metro Toronto - 416-965-8470
All other areas - 1-800-263-7965
French Language Enquiries - 1-800-668-5821
Telephone Device for the Deaf - 1-800-263-7776.

Finally, Shelley Wark-Martyn noted that, in certain limited circumstances, some Ontarians may have already paid RST on GST levied since September 1990 for goods and services to be delivered after December 31, 1990. "Where this has occurred the tax will be refunded," she said. "Vendors will be authorized to repay any RST previously paid on GST upon customer request. Alternatively, refunds will be paid by our Retail Sales Tax Branch."

WDMH auxiliary meeting

WINCHESTER--Reta Bray, vice president, chaired a large attendance for the October meeting of the Winchester Hospital Auxiliary.

It was determined that Morrisburg will be having a rummage sale November 2. As well, Arlene Davidson reported a successful rummage sale and expressed thanks to Norma Lannin, Lilias Lancaster and others who had helped.

Reta Bray, on behalf of the Auxiliary presented Mr. Egan with a check for $50,000, the first instalment of the pledge of $150,000.

Betty Barton brought a check for $1,500 profit from the Gift Shoppe and thanked all the knitters who had sent so many articles.

An afghan, socks and mitts were turned in for the bazaar. Golden Valley brought two crib quilts in, which were a donation from Margorie Stearns of Metcalfe.

The Volunteer Co-ordinator, Edna Levere, reported several new volunteers including three men. Some new smocks for the ladies and jackets for the men volunteer s are on order.

The Sunshine Circle will have a scrap book of activities with patients of 1-East on display at the Bazaar. Evelyn Cowan moved that the Annual 1-East Christmas Party be turned over to the Sunshine Circle and the Auxiliary help with the food. The motion was carried.

Lois Shaw and Doris Mills will attend the Hospital Auxiliaries Convention in Toronto.

Those setting up booths etc. for the Auxiliary Bazaar October 27th, will be able to get into North Dundas District High School after 4 p.m. October 26th.

The doors will open at 1 p.m. October 27th

OPP Traffic Safety

This October, police forces from across the province are joining together to promote and enforce seat belt use. Failure to wear seat belts is one of the most significant factors in fatal motor vehicle accidents.

Since seat belt legislation was introduced in 1976, the compliance rate in Ontario has risen to only 70 per cent, despite seat belts having a 45 per cent rate in reducing injuries. In terms of compliance, Ontario ranks eighth among all Canadian provinces with seat belt legislation.

Statistics gathered in 1987 in Ontario show that 545 drivers and 318 passengers died in motor vehicle collisions. Sixty-four per cent of those drivers and 73 per cent of their passengers were not wearing seat belts. Had they been wearing them, between 228 and 275 probably would have survived the accidents.

Half of the accidents involving small children killed in Ontario each year in motor vehicle accidents are due to non-use or improper use of child restraint seats. Tests have proven that even with prior warning, it is impossible to hold on to a small child in a crash. Unfortunately, in two-thirds of the cases, child restraint seats are not properly secured, putting children at risk of injury or death.

For every 10 per cent increase in seat belt compliance province-wide, 80 lives could be saved and injuries affecting 1,320 persons could be reduced.

Through the two-pronged program, consisting of enforcement and education, police forces hope to increase compliance among the public, thereby reducing the number of fatalities and injuries resulting from motor vehicle collisions.

CLASSIC CUTS
UNISEX HAIR STYLING
Hair Designers
KATHY MORRELL
TRUDY STRADER
"Let Us Bring Out The Best In You!"
MORRISBURG VILLAGE PLAZA
543-2330

THINKING ABOUT INSURANCE RE-NEWAL
LIFE - DISABILITY
AUTO - BOAT
HOMEOWNER - TENANT
GROUP INSURANCE
COMMERCIAL

ROY BRISTER
BRISTER INSURANCE BROKERS LTD.
MORRISBURG SHOPPING CENTRE
543-3055 543-3181

CHARLES E. DROPPO
GENERAL CONTRACTOR
RESTORATIONS
RENOVATIONS
PLUMBING
CONCRETE WORK
"Over 30 Years Experience"
R.R. 1 MORRISBURG
ONTARIO K0C 1X0
543-3533

JANITORIAL SERVICES
ALL TYPES OF CLEANING IN HOME & OFFICE



RUGS • UPHOLSTERY
PAINTING • FLOOR STRIPPING
WAXING • WATER REMOVAL
COMMERCIAL & RESIDENTIAL
543-2420 543-2266



MORRISBURG freshmart™

ORANGES VALENCIA size 138's product of U.S.A. dozen .99

SUGAR white E.D.&F.Man fine granulated 2 kg bag with coupon .99 without coupon pay regular store retail

HEINZ KEG O' KETCHUP FOOD FOR THOUGHT 1 L keg with coupon 1.99 without coupon 2.49

PORK CHOPS fresh family pak: 3 rib, 3 centre cut 3 tenderloin ends loin /kg 4.39 lb. 1.99

APPLES GRANNY SMITH product of U.S.A. fancy grade 3 lb. bag 1.99

GRAPEFRUIT RED product of U.S.A. 5 lb. bag 2.99

GREEN CABBAGE product of Canada Canada no. 1 2/.99

CARAMEL APPLES product of Canada Canada fancy 3/1.99

MUSHROOMS fresh sliced product of U.S.A. President's Choice 8 oz. pkg. 1.99

GREEN ONIONS fresh product of Canada bunch 2/.99

KELLOGG'S SUGAR CORN POPS or Fruity Marshmallow Krispies cereal 375 g box 3.79

ORANGE JUICE President's Choice™ frozen concentrated unsweetened 12.5 oz. tin 1.29

MINUTE MAID ORANGE JUICE selected varieties chilled 1.89-2 L cont. 3.49

MARGARINE IMPERIAL soft 1 lb. cont. 1.49

HUMPTY DUMPTY POTATO CHIPS or snacks selected varieties 190-200 g pkg. 1.59

POPPING CORN ORVILLE REDENBACHER'S selected microwaveable varieties 285-368.5 g pkg. 2.99

BACON sliced side Black Forest 500 g pkg. 2.99

RED GRAPES RUBY SEEDLESS product of U.S.A. no. 1 grade /kg 2.18 lb. .99

PORK CHOPS centre cut fresh loin /kg 6.59 lb. 2.99

Black Forest Style HAMS boneless smoked /kg 8.80 lb. 3.99

BREAKFAST SAUSAGES Davern beef & pork or pure pork /kg 4.39 lb. 1.99

BOLOGNA Mary Miles regular 375 g pkg. 1.89

Fearman Select Varieties 175 G pkg. LUNCHEON MEATS .99

FRYING CHICKENS Canada grade A fresh 2 1/2-3 1/2 lb. avg. /kg 3.51 lb. 1.59

DELI at most stores

POLISH COIL SAUSAGE Fearmans /100 g .66 lb. 2.99

PEPPER HAM Fearmans lb. 4.99

Fearmans Gourmet Regular or Bar-B-Q WIENERS 450 gm 1.69

PEPSI or 7UP regular or diet selected varieties FOOD FOR THOUGHT plus deposit 750 mL btl. 6.5¢/100 mL .49 / 24 x 280 mL tins 10.4¢/100 mL 6.99

OLD MILL OATS Robin Hood selected varieties 1.35 kg pkg. with coupon .99 without coupon 1.29

PASTA FOOD FOR THOUGHT CHEF BOYARDEE microwaveable or regular selected varieties 212/425 g pkg. .99

FRESH BAKED APPLE PIE 8" OVEN PRIDE 2.49

ITALIAN BREAD 450 G .99

MINI LEMON STRUDEL PKG. OF 3 1.39

COOKIES VIVA PUFFS McCormicks selected varieties 400 g pkg. 2.79

HOT CHOCOLATE CARNATION selected varieties instant 225/500 g cont. 3.79

PIZZA McCAIN selected frozen varieties Tendercrisp 475/482 g pkg. 2.99

POTATOES McCAIN or Rise'n Fry selected frozen varieties 680 g pkg. 1.49

CLARK BEANS selected varieties 14 oz. tin .99

MUSHROOMS pieces & stems no name 10 oz. tin .99

CAMPBELL'S CONSOMME SOUP or condensed chicken or beef broth 10 oz. tin .79

UNCLE BEN'S RICE selected varieties Classic side dishes 160/170 g pkg. 1.69

PITTED DATES Dromedary 454 g pkg. 2.69

REALEMON JUICE pure 675 mL btl. 1.99

CHOCOLATE CHIPS BAKER'S selected varieties 300 g pkg. 1.99

CRISCO SHORTENING regular or golden flavour 1 lb. pkg. .99

COLONIAL CRACKERS selected soda varieties with coupon 450 g pkg. .99 without coupon 1.29

HEINZ TOMATO JUICE 48 oz. tin .99

MAXI PADS ALWAYS selected varieties selected sizes 4.99

FOAM CUPS GOODTIMES pkg. of 51 1.29

JOY DETERGENT liquid for dishes regular or enviro-pak refill 1 L cont./pkg. 3.29

DOWNY FABRIC SOFTENER regular or sunrinse liquid 1.5 L cont. 3.99

LYSOL DISINFECTANT selected varieties spray 350 g cont. 3.99

SPIC & SPAN CLEANER regular or giant size liquid 800 mL/1 L cont. 3.79

KLEENEX facial TISSUES selected colours box of 150 .88

PAPER TOWELS no name™ selected colours 2 roll pkg. .99

9 LIVES CAT FOOD selected varieties 170 g tin .49

SPECIAL DINNER DOG FOOD no name 8 kg bag 9.99

KEN-L RATION DOG FOOD selected varieties Tender Chunk 2 kg pkg. 4.99

DERBY DOG FOOD selected varieties 380 g tin .99

save at freshmart — save E.D.&F.Man fine granulated white SUGAR 2 kg pkg. .99 with coupon; without coupon pay regular store retail. Limit one coupon per family purchase. Coupon valid until Saturday, October 27, 1990 at freshmart only. #9004

save at freshmart — save 50¢ Keg O' HEINZ KETCHUP 1 L keg 1.99 with coupon; without coupon 2.49. Limit one coupon per family purchase. Coupon valid until Saturday, October 27, 1990 at freshmart only. NG7118

save at freshmart — save 30¢ Robin Hood selected varieties OLD MILL OATS 1.35 kg pkg. .99 with coupon; without coupon 1.29. Limit one coupon per family purchase. Coupon valid until Saturday, October 27, 1990 at freshmart only. For redemption, mail to: A.C. Nielsen. #0921019

save at freshmart — save 30¢ selected soda varieties COLONIAL CRACKERS 450 g pkg. .99 with coupon; without coupon 1.29. Limit one coupon per family purchase. Coupon valid until Saturday, October 27, 1990 at freshmart only. For redemption, mail to: A.C. Nielsen. 18604519

FOOD FOR THOUGHT Entry Ballot — please print — Name: Address: Phone ( ) Store: Attach proof of purchase. Deposit this ballot at your store.

Computers for Kids — A COMMUNITY PARTNERSHIP IN EDUCATION — Help your local elementary school acquire FREE computer systems, printers and educational software — see details instore!

Prices effective until Saturday, October 27, 1990. We reserve the right to limit quantities.

"Saying Goodbye"

On behalf of the Ontario Funeral Service Association (inc.), a special five part series entitled "Saying Good-bye" began last night on T.V. Ontario.

The programme will premiere on "Full House. It will help caregivers--family, friends and professionals--understand the issues of grief and bereavement.

The focus of the programmes is not on the death of the individual but on the reactions of the bereaved and those who share their grief.

Each program will be 60 minutes, divided into two half-hour segments: a real-life situation drama and a studio discussion.

"Saying Goodbye" will also be aired on the following dates: T.V. Ontario-3:30 p.m., Thursday, October 25; 2 p.m., Saturday, December 8; and La Chaine T.V.-2 p.m. Saturday, October 28.

Supplementing the program is a viewer's package. For further information call 967-1402 ext. 4 or toll-free at 1-800-268-1121, ext. 4.

EUCHRE WINNERS

Winners of the Williamsburg Seniors Euchre on October 3rd were Bertha Christie, Kezia Wells and David Hooper in the Ladies Division; and Art Ostrander, Lorne Hoy and Harold Crowder in the Men's Division.

Bessie Gow and Myles Casselman were the door prize winners while Stanley Gilmour, Art Ostrander, Emil Olson (2), Basil Hollister, Alfred Carkner and Orval Christie won the evenings draws.

At the Euchre held on October 17th, Kezia Wells, Leila Helmer and Muriel Gow were the Ladies winners, and Paul Swerdfeger, Lorne Hoy and Emil Olson took the Men's Division.

That evenings door prize winners were Frances Windsor and Paul Swerdfeger. The draw winners were Dwain Harper (2), Violet Belanger, Bessie Gow, Maurice Korvaar, Bertha Christie and Clifford Cameron.

The winners of the Williamsburg Seniors Draw included Bessie Gow, who won an afghan, Bertha Christie, who took home a new towel set, and Iva Whitteker, who was the proud new owner of a fancy hat.

There will be no Euchre on Hallowe'en night. The next one will be on Wednesday, November 14th and everyone is welcome.

Township Srs. hold meeting

At the monthly meeting last Tuesday, 53 members of the Williamsburg Township Seniors met for a noon dinner, after which everyone sang O'Canada.

The program convener, Mrs. Alfred Carkner, read a Thanksgiving poem and Mrs. Ed. Thompson gave a reading, "Grandma's Got Quite Frivolous".

Lorne Barkley and Thelma Bradford entertained musically with piano, guitar and song, and following this, Doris Hill gave a reading entitled "That Little Boy of Mine."

The business followed, and several members renewed their memberships. Reports fromcommittees were heard and Beatrice reported two cards were sent. The possibility of a Christmas trip to Bayshore is being looked into. It was voted that a donation of $1,000 be made to the W.D.M.H. H.E.L.P. Project, to redecorate a room.

Arrangements for the bazaar were finalized, and after the meeting closed, several remained to play cards and visit.

THE HAIR CLOSET
Unisex Hairstyling
543-4392
No Appointment Necessary
LORI MATTHEWS
LOCATED BESIDE BECKERS
FIFTH ST., MORRISBURG

BARKLEY'S HEATING
ANNUAL FURNACE COND.
AIR CLEANERS
PARTS PLAN
AIR CONDITIONING
24-Hr. Personal Service
FREE ESTIMATES
PH. 535-2573
WAYNE BARKLEY