The Morrisburg Leader

VOLUME 101, NO. 47. MORRISBURG, ONT., FRIDAY, NOVEMBER 22, 1963 $2.50 YEAR IN CANADA; $3.50 IN U. S. A.

Authorized as Second Class Mail
Post Office Dept., Ottawa

System Unacceptable In Present State

At Monday night's meeting of Morrisburg Council, correspondence from W. Ross Strike, Chairman of Otario Hydro sparked heated discussion. Realizing that the sewage installation may have been faulty, Mr. Strike informed Council that Ontario Hydro was prepared to pay for repairs through 1966 and after that time would assume no further responsibility. The year 1966 was again mentioned concerning the takeover of the water intake system by the corporation, following changes made according to recommendation.

It was Mr. Strike's opinion, after consultation with local Hydro representatives that the sewer odours at Morrisburg were no more than usual in many community drains. He said that Hydro will make some change at the foot of Highway 31, where the problem is most prevalent.

Clerk Lloyd Barkley was instructed to inform Mr. Strike that Council will accept no responsibility for the sewage and water systems in 1966 unless satisfied that they are in first class condition, and the suggested plug in the sewer at the foot of Highway 31 is merely a "piecemeal thing" which will not correct the overall problem.

Following a recommendation by the Morrisburg & District Community Centre Board, it was decided that Howard Beckstead be hired as caretaker and that Junior Cassell be hired on a part-time basis.

Mr. George Upfield of the Emergency Measures Organization, Cornwall, addressed Council regarding an organization in the Three United Counties. He said that a new act passed by the Legislature, has made it mandatory thot emergency plans be prepared for use in the event of disaster of any kind. He explained the set-up of emergency government personnel and station location, communications and radiological defense. Council will study the problem and present a plan combined with Williamsburg Township Council by the New Year.

Police Chief Thomas Duvall reported that the radar equipment has been in use in the village and complaints of speeding have stopped. Constable Roy Merkley will be on night duty until after Christmas holidays. The Chief reported that a Safety Poster program has been set up in the public school, signs have been ordered for the school patrol area.

Correspondence from the Department of Health stated that the coin operated laundry at Morrisburg was found to be in a deplorably unsanitary condition. The Malakoff Corporation has been informed of the situation and will take immediate steps to rectify matters here.

A permit was granted for Caldwell Linen Mills to erect a temporary plywood enclosure over the entrance to the building which they use as a storage depot on Fifth St. This will be effective for one year.

The next meeting of Council will be held Monday, December 9, because of the voting for Sunday Sports which will be held December 2nd.

REEVE DAIN CONNOR RESIGNS OFFICE

At Monday's meeting of Morrisburg Council, J. Dain Connor tendered his resignation as reeve of the municipality to become effective November 23rd. Mr. Connor has purchased a hotel at Paisley, Ont., and will no longer be residing in the area.

Fred A. Hill, senior member of Council, expressed regret on behalf of the council and the community at Mr. Connors' departure. He spoke of the fine spirit of co-operation and success that had attended Mr. Connor's term of office.

No successor was appointed to fill the vacancy left by the reeve's departure. Clerk Lloyd Barkley, who had anticipated the contingency, read correspondence from J. W. Bell, Toronto, Director of Municipal Law Branch, stating that a reeve must be appointed from the council and the defeated candidate with the highest number of votes at the last election would fill the vacancy on council. There is no provision to hold an election until December 1964. However, a presiding officer may be appointed from time to time from the sitting council in the eventuality of no definite appointment.

WIN PRIZES AT DEMONSTRATION

Miss Louise Miller, Home Economist for Ontario Hydro, from Toronto, presented a food demonstration at Morrisburg Civic Centre under the sponsorship of St. James Anglican Church Guild. A film showing the beauties and advantages of modern electric living preceded Miss Miller's demonstration which was entitled "Hydro Quick Tricks".

Miss Marion Coligan was winner of the electric hair dryer given by Ontario Hydro. Winners of gifts which had been donated by local merchants were: Mrs. James Lyons, Mrs. Gary Duvall, Mrs. Harry Cassell, Mrs. W. L. Thomas of Winchester, Mrs. G. W. Gorrell, Mrs. R. Laframboise, Mrs. Ed. Cornell, Mrs. Gerry Harrington, Mrs. Fred Graham, Mrs. Joe Bourrette, Mrs. Geo. Clark, Mrs. Henry Clark, Miss Lois Stephenson, Mrs. Arthur Thom, Mrs. C. W. Earle, Mrs. Blake Cruikshank, Mrs. John Thompson, Mrs. Lloyd VanAllen, Mrs. Ab Randall.

RECEIVES R. N. DEGREE



MISS NANCY JACKSON, daughter of Mr. and Mrs. Robert Jackson of Lakeshore Drive, Morrisburg, has successfully passed her examinations and has received her R.N. degree. She was a September graduate of Brockville General Hospital School of Nursing, and is on the staff of Winchester Memorial Hospital.

—Photo by Smith

MRS. M. HOLLISTER DIED IN HOSPITAL IN HER 100TH YEAR

Mrs. Malcolm Hollister, of Ingleside, the area's oldest resident, who would have reached the 100 mark had she lived until July 11 next, died Monday at Brockville General Hospital.

Born in Osnabruck Township, the former Ellen Wagner was a daughter of the late Levi Wagner and his wife, Anne Taylor. More than 70 years ago, she married Malcolm Hollister of Aultsville who predeceased her in 1953. She is the last surviving member of her immediate family.

The major portion of Mrs. Hollister's life was spent in the Grantley area and the second concession of the Township of Osnabruck, near Aultsville. At the time of Seaway demolition she moved to Ingleside.

She leaves two sons, Basil Hollister and Earl Hollister at Ingleside, and four grandchildren. A daughter, Leda (Mrs. Charles Edwards) predeceased her six years ago.

Funeral services were conducted Wednesday at 1.30 p.m. from Jarvis Funeral Home, Morrisburg, to St. Peter's Anglican Church, Ingleside, with Rev. Ibbett officiating. Burial was in St. Lawrence Valley Union Cemetery.

Pall bearers were: Donald Anderson, Ivan Keernahan, Lloyd Barkley, Charles McConnell, Allan Prosser, Ernest Wells.

Colvin McNeely, 22, Road Crash Victim



COLVIN McNEELY

Williamsburg United Church was fille dto over-capacity with friends neighbours, relatives and fellow students attending the funeral of Colvin McNeely, who met death in a tragic highway accident near Whitby, early Sunday morning, November 17th.

The double fatality occurred when Colvin McNeely, 22-year old son of Mr. and Mrs. W. H. McNeely of Williamsburg, and Brian Wright. 21-year old son of Mr. and Mrs. N. D. Wright of Ottawa, were passengers in a car driven by Peter Edmisen, 20, son of Dr. and Mrs. E. Ross Edmison of Ottawa. The car crashed into a bridge abutment on Highway 401 near Whitby. Mr. Edmison was injured and is a patient in the Oshawa General Hospital.

The three boys were members of Delta Epsilon Fraternity in Toronto and students at Toronto University where Colvin McNeely was a second year student in criminology. The other two boys were second year dentistry students.

A native of Morrisburg, Colvin McNeely attended local schools and was an honor graduate of Albert College, Belleville, where he excelled in music, sports and academic work. He also attended Glebe Collegiate, Ottawa, where he completed further studies. In June of last year he received his Gold Medallion for swimming. While at Albert College, he won the highest athletic awards in track and field and was twice awarded the Woolie Memorial Trophy.

Mr. McNeely leaves his father and mother at Williamsburg.

Funeral services were conducted Wednesday, November 20th from his home at Williamsburg to Williamsburg United Church with Rev. Wellwood Adam officiating. Rev. Frank M. Cryderman of Trinity Memorial Church, Toronto, spoke of Colvin McNeely's great enthusiasm for life and concluded by saying "Life is not measured by days but by quality".

Gerald Adams, soloist, sang "In the Garden" and the congregation sang "I am Thine, O Lord" and "Just as I Am", with Mrs. Maefred Merkley, organist.

Burial was in Kingston cemetery. Pall bearers were fraternity brothers: Douglas Smith, James Lawson, John James, Al Thomas, John Sproule, James Patterson.

The wealth of floral tributes and messages of sympathy testified to the esteem in which Colvin McNeely was held and the sorrow felt by everyone throughout the district

Funeral services for Brian Wright were held Tuesday in Ottawa.

MAHLON ZERON LOSES ONE TOE IN FARM ACCIDENT

Matilda Township Reeve Mahlon Zeron was rushed to Winchester District Memorial Hospital Saturday following a farm accident that resulted in the loss of one toe and the possibility of further amputations.

Working with a tractor at his home farm, RR 1, Iroquois, Mr. Zeron started the machine while it was in gear. When he ran around to stop it from backing up his foot became caught under the wheel, and the foot was badly mangled before he could shut off the tractor.

In Winchester Hospital, one toe was removed and doctors will decide later what further action is [illegible] It is expected there will be at least two more operations. Mr. Zeron will be confined to hospital for nearly a month.

A prominent auctioneer and Warden of the United Counties of Stormont, Dundas and Glengarry, Mr. Zeron is well known throughout the whole of Eastern Ontario, and his many friends extend best wishes for his early recovery.

LETTERS TO THE EDITOR

Editor Morrisburg Leader,

Dear Mr. Editor:

I fully realize that it has been the custom of most Protestant clergy to campaign against liquor, Sunday sports and matters of this nature without considering the merits for and against the issue involved since our nation was formed. These habits, I believe, are the inheritance of the Quakers, or perhaps the beliefs of the so-called Pruitans

About one year ago, we had a liquor vote in Morrisburg, and I do not remember the Clergy taking any active part in the campaign; perhaps liquor is more important than supervised Sunday sports or entertainment after 2 p.m. for our growing young people.

Also in our midst Upper Canada Village, practically all our beaches, golf courses, boat tours, horseback riding, fishing and hunting on Sunday and the sale of tobacco are allowed to operate before 2 p.m. on the Sabbath for gain, but the parsons seem to take no jurisdiction over these instances.

Prime Minister Diefenbaker's Bill of Rights, passed by the Federal Government in 1960, allows:

(a) Freedom of religion;

(b) Freedom of speech;

(c) Freedom of assembly and association;

(d) Enjoyment of property and the right to make a living.

(e) The right of individuals to equality, which I think states the citizens of Morrisburg should have equal privileges.

During the past century, during Disraeli's and Gladstone's terms of office in England, Gladstone pushed for reforms which would benefit the ordinary working class, or, in that day, the lower class, but these reformrs were usually challenged by the wealthy, or upper class, so as to keep control of the state in a few hands for their personal gain and pride. This more or less proves all good things for a community are usually suppressed by a compact group.

For consideration, I wish to make a few suggestions:

(a) Would not supervised Sunday Sports or entertainment be better for our teenagers than racing up or down our highways at 90 M.P.H. or lounging around in undesireable places?

(b) Our present set-up allows a person to bu ya ticket on Saturday and attend our Community Centre on Sunday with no allowance, should a visitor or friend come to town to participate. Let's do away with this foolishness by placing an X in the affirmative.

(c) Eastern Ontario has not kept pace with the natural growth of our country which is about 2% per annum. Most of our aggressive young people of our district have been forced to go elsewhere for an existence.

(d) The people of Morrisburg should feel proud to have such a luxurious community centre in our midst. Other towns much larger than ours are very envious of us, so let's set the pace by being aggressive, thinking citizens and make our village the playland of Eastern Ontario.

In closing, I appeal to all young people of Morrisburg to ask your parents to consider the Sunday Sport issue in an educated and sensible manner; only then will our village start to develop and grow.

Remember, negative thinking in any issue that is good and sensible only tends to retard an area. After all, our elected representatives to Parliament must have seen some merits in the Sunday Sports and Entertainment issue,- otherwise we would not be given the opetion to support it, in the Lord's Day Act.

WILLARD STEINBURG.

The Editor, Morrisburg Leader,
Morrisburg, Ontario.

Dear Mr. Editor — In his letter appearing in the November 15th issue of The Morrisburg Leader, Mr. G. McKoy asks, "are they (the clergy), afraid of offending some group"

There is an insinuation here which I deeply resent and shall continue to resent until a retraction is printed. I certainly do not acknowledge the truth of the insinuation for myself, nor do I believe it to be true of the other ministers. Further, what connection has a liquor vote with a vote on Commercial activities on Sunday?

Mr. McKoy pretends to enlighten his readers with the statement that if the Lord's Day Act were strictly enforced we wouldn't be able to buy gasoline or cigarettes. This is false as any citizen can discover by reading the Act, or by consulting a competen authority.

I think I am correct in saying that the clergy aim at two objects in their printed remarks relative to the ballot on commercial activities on Sunday. (1) They wish to uphold and to practice the teaching of the Scriptures and of their churches, and they wish their people to do the same. (2) They wish to keep the arena open to the children and youth of the Village, for whom, we were told when we were canvassed, it was intended.

It is not necessary, I hope, to discuss golf, curling, sunbathing, swimming, Upper Canada Village, gasoline, cigarettes, schools and hospitals to establish these points.

Sincerely yours,
(The Rev.) EVERETT HAWKES

Editor's Note: The editor does not require any further letters to hom on this particular subject and none will be printed. If, however, interested parties on either side of the plebiscite, wish to write letters to the VOTERS, then our advertising space is available at our usual rates.

Hockey News

COMBINES DOWN BROCKVILLE; LOSE TO KINGSTON, LANCASTER

The Morrisburg Combines hit the win column last Friday night with a convincing 6—1 victory over the Brockville Ramblers. The win allowed Morrisburg to move into a fifth-place tie with Cornwall Emards in the seven-team league.

For Morrisburg, Russ Casselman was the big gun, racking up two goals and an assist. Obie O'Brien and Big Doug Casselman also scored to give Morrisburg a 4-0 lead before Ramblers were able to solve the netminding of Bob Carkner. Leland Crooke scored on a pass from Bob Tilley.

Gord McMillan and Red Lawlor rounded out the scoring for the Combines. The crowd was treated to a real goal-tending exhibition by Len Currier, coming up with the big save time after time to keep his mates from falling even farther behind.

KINGSTON 10 - COMBINES 4

The Kingston Aces trampled the Morrisburg Combines on Sunday in Kingston Memorial Centre to the tune of 10-4. It was the second time in a row that Kingston has scored 10 goals against Morrisburg. The win enabled Kingston to remain tied with Ottawa Montagnards for first place as Montles downed Cornwall 8-3 in Cornwall. Jack Hoy was top man for The Combines with 2 goals. Singles went to Red Lawlor and Bob Gillard. Pete Robertson had three and Fred Curran two for Kingston. Singles went to Bukacheski, Bellringer, Aylesworth and Ball.

LANCASTER 4 - COMBINES 2

On Tuesday night, the Morrisburg Combines played host to the Lancaster Dodgers, and while they outplayed the visitors, came out on the short end of a 4-2 score.

During the game Yvon Chamillard of the Dodgers was severely cut on the eyelid, and in the eye itself, and will be lost to his team for the remainder of the season.

The first period ended scoreless as Don Grant, in the Dodger cage, turned back shot after shot, and at times looked as if he were the only Lancaster player on the ice. Obie O'Brien finally broke the ice early in the second period as he beat Grant from a goalmouth scramble. Gus Gosselin tied the score just 2 minutes later on a pass from Dick Ledoux. Early in the third period, Gosselin again broke in and beat Carkner to put Lancaster in front 2-1. Seven minutes later, with Gillard sitting out a crosschecking penalty, Jackie Coleman scored what proved to be the winning goal for the Dodgers. He was set up by defenceman Gerry Cuerrier. Larry See narrowed the count to 3-2 with two and a half minutes remaining, but Bob Saucier scored into the empty net after Carkner had been pulled in favor of an extra attacker.

The Morrisburg attack was slowed down at different times during the game when some of the players namely Gord McMillan and Ted Holmes took a couple of pretty cheap penalties for no apparent reason. Holmes was also at fault on two of the Lancaster goals as he failed to clear the puck, and despite having a good lead on Saucier on the clincher, couldn't beat him to the puck.

The next game will be played in the Community Centre this Friday night, when Hull Volants will furnish the opposition. Game time is 8.30 p.m.

$100 WINNER IN CONTEST



MRS. ROBERT HOWALD, lucky winner in the "4-in-a-Row or 4-of-a Kind Contest" at Dominion Store Ltd., is presented with cheque for $100.00 by Morrisburg Dominion Store manager Jack Tyo.

—Photo by Smith

Report on Canada's

Parliament . .



—By Mrs. Jean Casselman, M.P.—

There is no denying the fact that democratic parliamentary procedure is a slow time-consuming means of carrying on the business of the country, but it cannot be repeated too many times that there is no other means of tempering the extremes of personalities and ideas.

The Parliamentary Rules are set up so that all ideas can be expressed and people of varying degrees of ability have an equal chance to express opinions. The interesting point is that what seems to be clever and wise in one part of the country and to certain groups of people may seem exactly opposite in other areas and to other groups. Consequently, the legislation brought in by the Government does not go through automatically and Government Members are often forced to produce extra speeches and extra arguments to hold to their original plans. Although this seems slow and is often criticized, it is the usual mechanics of democracy in action and must be more often explained and clearly understood and accepted.

Due to the more than usual public criticism of Parliamentary delays, the Conservative Party this week decided to make a real effort to facilitate the passing of the Estimates for Health and Welfare. Those who wished to speak worked together on their particular points of interest and a serious effort was made not to be repetitive and to be as concise as possible.

In leading off for the Conservative Party I expressed these plans clearly which seemed to be appreciated by Members of the Government. However, as so often happens other groups in the House had different ideas. Stanley Knowles, following for the NDP made a long padded speech, and rumours began to float around that the NDP'S and the Social Credit Party had no intention of facilitating business that evening, but wished to extend discussions on Health and Welfare as long as possible.

Rther than sticking to a discussion of the money to be spent in 1963-64 as reported in the Official Estimates, controversial side issues were brought in such as the Canada Pension Plan and demands for increased Family Allowances. One Member of the Social Credit Party even got carried away on Federalism and Confederation and was called to rdore several times by the Chairman and eventually forced to desist. Before he left the point which obviously and naturally means so much to him, he had some complimentary things to say about the Conservative Party:

"The Hon. Member for Qu'Appelle (Mr. Hamilton) who drew my attention to this, when he introduced a motion to censure the Government's attitude concerning federal-provincial relations. And when the Hon. Member for Qu'Appelle blamed the Federal Government for bringing in measures that came under provincial jurisdiction without consulting the provinces, I must admit that he was right. . . . . I feel I must praise the Hon Member for Qu'Appelle (Mr. Hamilton) and the Conservative Party for their action in the fields of federal-provincial relations, of bilingualism, and biculturalism; they have certainly achieved more in six years for the Province of Quebec than Louis St. Laurent when he was in power. I have to admit it. It is true that when the Conservative Party was in power, it tried to complete the work left undone, while from various sides one heard cries of "too little and too late". It was not really too little or too late, though it might have seemed too little because patience was wearing thin . . Since it came to power, the present Government has only brought down two or three pieces of legislation, and even so it has been compelled to beat a hasty retreat at the last moment. If Messrs. Daniel Johnston and Rene Levesque had not intervened, the newcomers of the Liberal Party, set against any centralizing measure, would have been overcome by the old guard, who were hardened centralizers."

Mr. Girouard,, the young articulate Member expressing these opinions, is a strong adherent to the Bob Thompson faction of the Social Credit Party. One can only surmise future political alignments.

A. WAHLROTH, O. D.
OPTOMETRIST
Permanently Located in the Thom Insurance Agency Office Morrisburg Shopping Centre
Hours:
Daily — 9 a.m. to 5 p.m.
Wed. — 9 a.m. to 1 p.m.
Evenings by appointment.
Phone KIngsdale 3-2502

SMITH'S PHOTO STUDIO
- PORTRAITS
- GROUPS
- WEDDINGS
- COMMERCIAL

We specialise in ... .
Children's Photographs
62 Kyle Dr. Ph. KI. 3-2873
MORRISBURG

MILTON M. MATHESON
CHARTERED ACCOUNTANT
89 Johnson Cr., P. O. Box 190
KE 4-2505
LONG SAULT ONTARIO
52/63p.

CARLTON F. McINNIS, B. A.
BARRISTER & SOLICITOR
Morrisburg Ontario
Phone KI. 3-3061

From 1946 to 1962 tax revenues of all governments in Canada increased from $2.9 billion to $10.1 billion, or from $243 to $546 per capita.

FIRE, AUTOMOBILE, CASUALTY
INSURANCE
Protection With Service
CHARLES M. CROBER

G. WILLIAM GORRELL, Q.C.
PHONE 3-2922 RES. KI. 3-3195
BARRISTER, SOLICITOR

W E FITZSIMMONS
AMBULANCE AND FUNERAL SERVICE
IROQUOIS
ESTABLISHED 1924
SERVICE IS OUR MOTTO
OL. 2-4452 or OL. 2-4577



Drive a beautiful bargain

Buy it! 1964 Valiant *really* does something for you! Lighthearted '64 styling plus hardheaded practicality. High-powered performance coupled with unbeatable fuel economy. Buy it! 1964 Valiant will take you *everywhere* . . . dependably, economically and in style. Valiant's craftsmanship is superb. That's why it's the *only* car in its class with a 5-year—50,000-mile power-train warranty. You won't find a more beautiful bargain. Buy it! You can't beat it.

CHRYSLER CANADA LTD.

NOBODY BEATS **Valiant** FOR VALUE

THE CAR WITH THE 5-YEAR—50,000-MILE POWER-TRAIN WARRANTY

STEINBERG MOTOR SALES MAIN STREET WILLIAMSBURG, ONT.

- CHECK WITH

STYLES & McINTOSH
AT IROQUOIS
—for—
- USED TV's, Washers, etc.
- NEW Electrohome and General Electric TV, Hi-Fi, and Appliances.
- NEW Lawn Mowers and Repairs.
- Record Bar.

CLASSIFIED

Canadian Weekly Features

1410 Scarth St., — Regina, Sask
TELEPHONE JO 8-1681

MISC. ARTICLES FOR SALE

"DESTROYER" FOR USE IN OUTdoor toilets. Eats down to the earth, saves an unpleasant cleaning task. Full directions. Thousands of users, coast to coast. Order now. $1.25 per can, postpaid. Log Cabin Products, 322 York Road, Guelph, Ont.

DOES YOUR CISTERN LEAK? Send inside dimensions for price guaranteed waterproof plastic liner. Thompsons, Melita, Manitoba.

SURPLUS GRAIN STORAGE: Round plastic ground sheets. Cone shaped covers for round bins with snow fencing, wire or plywood walls. Write for price, size required and details on our complete PLASTIC GRAIN BIN. No. 600 bushel size, $45.00. THOMPSON'S, Melita, Man.

SHOTGUN SHELLS $1.95. WHOLEsale reloading components. XL Explosives Ltd., Hawkesbury, Ont.

2 DOUBLE ROW POTATO DIGGERS McCormick and John Deere. C. Petaski, R.R. 3, Selkirk, Man.

FOR SALE 1928 UNIVERSAL DRAGline in working condition with new ¾ yard bucket. $2,500. Groat's Garage Ltd., Tisdale, Sask.

BULL BANKS. REALISTIC LIKEness of Horned Bull, painted in attractive natural colors. Money slot on back. Length 15 ins., Height 8 ins. Price $2.98 FOB Calgary. Antifaev & Antifaev, Dept. 42, 1630-15th Ave., S.W., Calgary, Alberta.

PERSONAL

LONESOME? ONE OF AMERICA'S finest letter societies. Honest, efficient friendly service since 1929. Miss Chase, Box 681, Seattle 11, Washington, U.S.A.

ALFALFA MIX. 25 PERCENT fresh ground seed added. Alfalfa in its best possible form. Highly beneficial for young and old. The story is yours for the asking. Symons, Rocanville, Saskatchewan.

RELIEVE ITCH — HELP CLEAR Skin! Thousands have found Elik's eczema ointment No. 5 a blessed reliever frrom rashes, psoriasis, poison ivy, ringworm, eczema, pimples and similar skin irritations. Itching soothed quickly, smarting, burning and redness relieved. Healing is promoted. Sold on money-back guarantee, $2, $3, $9.75. Elik's Drug Store, Dept. C.W.F., Saskatoon, Sask.

LADIES EARN UP TO $100 BEFORE Christmas, assembling small rugs for us at home in spare time. Apply Box 92 Station "D", Hamilton, Ontario.

Comptometer Instruction

Comptometer Operators

DO MAKE MORE MONEY
Course is Short, Practical, Interesting, and may be attended day or evening.
"ASK ABOUT FREE TRIAL PERIOD"
Classes begin weekly—Individual Instruction
For Information Call
LAkeside 3-3331

The Comptometer School

Room 301-1864 Scarth Street
Regina, Sask.

POULTRY, EGGS WANTED

WANTED — BROILER HATCHING Eggs. Also live fowl. Will pay premium prices. Canada Packers Limited, 212 Pacific Ave., Saskatoon, Sask.

Baby Chicks - Turkey Poults
Year round service on all your Poultry Requirements
SHARPE'S
1235 Broad St Regina, Sask. 570 Fairford St. W. Moose Jaw, Sask.
Contact either office for up to date market information on eggs and poultry.

CANADA PACKERS LIMITED
SASKATOON
Complete service for the modern poultryman, producer of the famous Maple Leaf Broiler Chicken — top market prices for all poultry and eggs paid on delivery — no waiting —no gamble. Phone 244 8573.
CANADA PACKERS
312 Pacific Avenue — Saskatoon

BABY CHICKS FOR SALE

We want to contact producers interested in becoming large producers of eggs, broiler chickens or turkeys, minimum quantities — 1,000 hens — 25,000 broilers per year or 1,000 turkeys.

Box 560,
REGINA, Sask.

TANK CLEANING

SEPTIC TANK CLEANING, ETC., Throughout Saskatchewan — Year Round. Acme Sewage Services, 1801 Lacon St., Regina. Phone LA 3-8851.

AUCTION SCHOOLS

LEARN AUCTIONEERING TERM soon. Free catalogue. Reisch Auction School, Mason City, 50 Iowa.

INCOME TAX RETURNS

SASKATCHEWAN—FARMERS AND Rural Business. Let us do your income tax work and accounting. A Phone call or letter will bring you expert advice anywhere in Saskatchewan. Interprovincial Accounting Sask. Ltd., 201 3806 Albert St., Golden Mile Plaza, Regina, Sask. Phone 536-3344

Read the Classified for Bargains

BUSINESS OPPORTUNITIES

WANT A BUSINESS OF YOUR own? Dealers can obtain financial assistance for Service Station and Bulk Station construction throughout Saskatchewan. Quality products. Western Oil Co., Box 457, Moose Jaw, Sask.

FULLY EQUIPPED CAFE WITH full living quarters for sale or trade on farm. Box 111, Glenavon, Sask.

WRITE FOR FREE LISTING ON business opportunities, ranches, farms, homes, orchards and lakeshore properties. Okanagan Realty Ltd., 551 Bernard Ave., Kelowna, B.C.

HOTEL WITH NEW BEVERAGE room, seats 54, good turnover, $16,000 down, terms. Box 148, Nut Mountain, Sask.

FOR SALE — CEMENT FRAME stucco gararge 38x110. Situated on Railway Ave., Watson, Sask. Full cash price $6,000. Apply P.O. Box 113, Balcarres, Sask.

FOR SALE: POOL ROOM AND Licensed Club Room. No opposition. Town pop. 4,200. Gas, sewer, water. Other interests. J. R. Hnidy, Nipawin, Sask.

HELP WANTED — MALE

A GOOD OPPORTUNITY

FOR A SALES CAREER WITH A LARGE FINANCIAL CORPORATION LEADING TO AN ASSURED FUTURE WITH THE FULLEST OPPORTUNITY OF QUALIFYING FOR A MANAGEMENT POSITION.

WE ARE INTERESTED IN MEN PRESENTLY EMPLOYED AGE 22 - 40 WITH HIGH SCHOOL EDUCATION OR BETTER WHO ARE FAMILIAR WITH THIS AREA.

FULL TRAINING PROGRAM. GUARANTEED STARTING INCOME $300.00 - $500.00 PLUS COMMISSIONS FROM THE START. FIELD ASSISTANCE GIVEN — NO TRAVELLING — COMPLETE SECURITY BENEFITS AND NATIONALLY ADVERTISED PRODUCT.

ENQUIRIES TREATED CONFIDENTIALLY. PRESENT STAFF ADVISED. FOR A PERSONAL INTERVIEW WRITE:

PRAIRIE PUBLISHERS,
BOX C.W.F.—3,
1410 Scarth St., REGINA, Sask.

HOUSES FOR SALE

ONE SEVEN-ROOM HOUSE AND one two-room house on large corner lot, very reasonable. Write Box 25, Quesnel, B.C.

RELIGIOUS GOODS

CATHOLIC READERS
FREE RELIGIOUS ARTICLES CATALOGUE
Write for your free copy of our new 54-page catalogue.
BURNS-HANLEY COMPANY
DEPT. PM.
1863 Cornwall Street, REGINA, SASK.
215-23rd Street East, Saskatoon, Sask.

COINS, STAMPS

CANADIAN GOLD COINS WANTED —1912 - $5.00 gold $30.00; 1913 - $37.00, 1914 - $175.00 and up, 1912-$10.00 gold $70.00; 1913 - $75.00, 1914 - $85.00. Also Canadian Victoria, New Foundland and U.S.A. Coins, Silver dollars from 1935 to 1955. Buying list 35c. M. T. O'Connell, 510 Airlies St., Winnipeg 14, Manitoba.

WANTED TO BUY

ANTIQUE FURNITURE LAMPS, glass, crockery, china. J. Nichol, Ph. JO 9-1264, 361 Quebec, Regina, Sask.

WELDING

CYLINDER HEADS, CRACKED, Broken, pieces missing. We can restore the WORST of these to long service again, at very large savings. Diesels too, and a Supplementary Cooling for the bad ones that does the job, overcomes the trouble. Blocks, too, of course, the bad ones. They go back into service again like new parts. Since 1923. Symons Metalworkers Limited, Rocanville, Sask.

CARS—TRUCKS—FOR SALE

SACRIFICE — HALF PRICE — 1962 GMC tractor and flat deck, Model L7004 GWC 72,000, 12 cylinder gas. Geo. Lucuik, Porcupine Plain, Sask.

REPAIR SERVICE

Specialists in Rewinding and Repair
We carry
BROOK, DELCO, GENERAL ELECTRIC & LELAND MOTORS
and a large stock of repair parts
Call on us for your needs at:
ELECTRIC MOTOR SERVICE
1234 SCARTH ST., REGINA, SASK.
Phone 569-5464

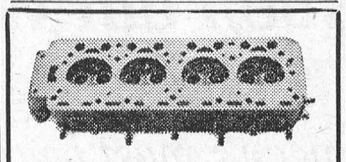

We repair Cracked Cylinder Head and Motor Blocks.
EXCHANGE DIESEL HEADS IN STOCK
— All Work Guaranteed —
SUPERWELD of REGINA
400 QUEBEC ST. PH. 569-5907

PETSTOCK FOR SALE

REGISTERED BEAGLE PUPS, eight weeks old. Box 745, Morden, Manitoba.

HOUSE TRAILERS WANTED

WANTED—HOUSE TRAILERS FOR cash. State price. Emery Trailer Sales, 2250 Scarth St., Regina. Phone LA2-4880

Lessen your speed and lengthen your life.

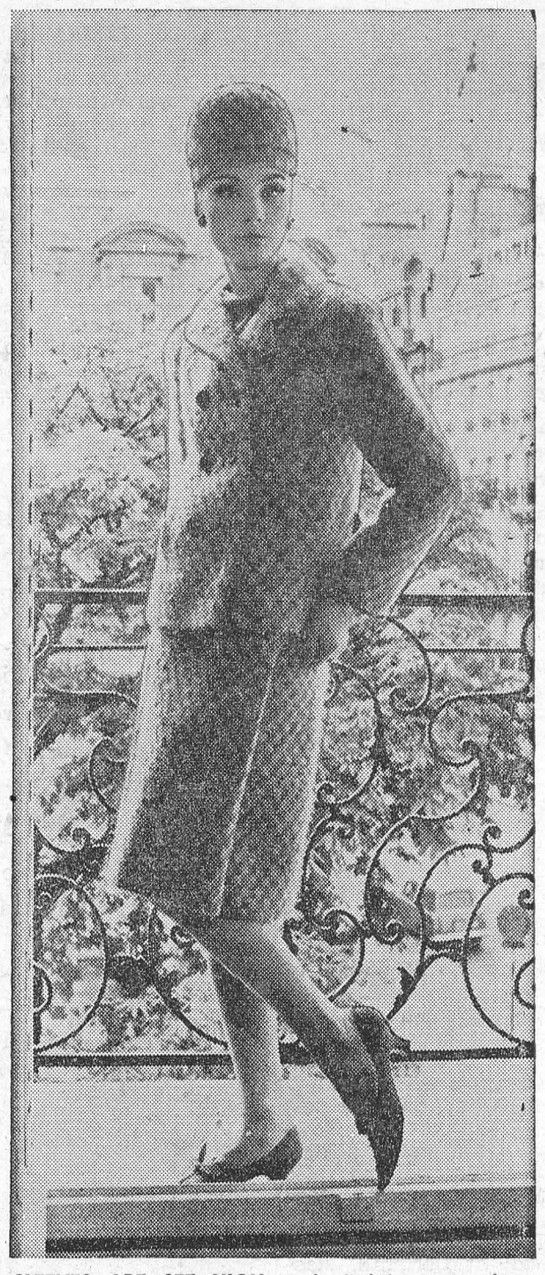

SLEEVES ARE SET HIGH and slightly squared to give added shoulder width in this checked wool suit designed by Marc Bohan for the house of Dior. The skirt features his inverted panel pleat.

Latest Dior originals shown in fashion show at Toronto

By STASIA EVASUK

If some 1,200 women attending the Holt Renfrew showing of Paris originals yesterday bought as many of the clothes as they liked, the audience would have empty bank accounts today.

That's an indication of how the fashions went over with the women. Mentally they spent money as if they made it at home themselves.

The suit that stole the show in Marc Bohn's collection for Christian Dior was made of sand-colored broadcloth and designed with double-breasted jacket with full-length stove pipe sleeves. It had a matching scarf for the Muffled Look and pencil slim skirt.

The most important new shape in this collection is the clean-set, squared-shoulder shape.

It was seen in wool and heavy tweed suits and coats rominiscent of a British officer. Sleeves are full-length, collars are high.

This military air was shown in a forest green wool suit with double-breasted, precision-buttoned jacket. Its influence on the wearer is obviously catchy. Even the model walked with military briskness.

Important new silhouette in Dior's collection is the shirtwaist dress. One eye-catching shirtwaist dress was modelled in petunia pink silk for daytime. Another version of it was shown for evening in dark brown dull satin with oval neckline.

Few women would think of combining shades of red wine and roses in an outfit, but this combination turned up yesterday in Holt Renfrew's French collection shown at the Royal York Hotel following a luncheon sponsored by the Forest Hill chapted, IODE.

A dress with a wool skirt the color of red roses was designed with wine velvet sleeveless top. The softly molded jacket was the same shade as the skirt. The effect was both shocking and stunning.

Ripples of excitement ran through the audience as a Yves St. Laurent outfit was modelled for The Woman Who Has Everything.

It consisted of lame brocade sailor pants and mandarin jacket buttoning on one side and sliding down over the hips. It's the kind of outfit you wear strictly "at home".

Most of St. Laurent's clothes bounced with youthfulness with their uncluttered, casual lines.

There's nothing better than white at night and a two-piece cocktail dress in St. Laurent's collection turned up in white damask. But there was nothing new about the style — straight skirt with sleeveless easy-fitting top buttoned down the top. It's style worn by Toronto women all summer long and this fall, too.

Drive carefully—it is easier to handle a clutch than a crutch.

CARS
STOP ARTHRITIS

ARTHRITIS RESEARCH

Arthritis research in Canada, almost non-existent 10 years ago, now involves 24 University department, laboratories and clinics. C.A.R.S.* is a leader in international research.

FOR A FREE BOOKLET AND FURTHER INFOMATION CONTACT:

The Canadian Arthritis and Rheumatism Society
304 Northern Crown Building
Regina - Sask.

(THIS SPACE IS DONATED BY A FRIENT OF THE SOCIETY.)

A 10-POINT CHECK

You've hardly put your water skis away, but it's not too early to give a thought or two to the problems that winter brings.

One of the most important, of course, is heating your home. You will probably be using that heating furnace any time now.

Here are the points which should be checked so that you may depend on uninterupted service during the winter months—the Motor, Pilot Flame, Fan Belt, Fan, Filters, Humidifier, Vents, Chimney, Water Heater and Overall Action.

1. The motor may be permanently lubricated, but if it isn't, follow the instructions in it.
2. Check the size and texture of the pilot flame to be sure it looks normal. If the pilot has two tongues of flame, be sure both are operating.
3. Look for signs of wear on the fan belt.
4. Be sure the Fan has been lubricated recently, if it is not permanently lubricated.
5. Filters should be cleaned at least once a month during the heating season. Permanent filters should be washed and dressed with a special fluid as prescribed by the maker. Non-permanet filters should be replaced if necessary.
6. Humidifier tanks should be checked for leaks and the rust and scale should be cleaned from the pans.
7. Blockage of the chimney may be checked by holding a mirror in the chimney cleanout at an angle which will permit you to see up the chimney.
8. The overall action of the furnace can be easily checked by turning up the thermostat and watching for any irregularities.
9. As an added precaution, be sure your water heater is drained and flushed before the winter season.
10. Be sure the vents are in place and all screws tight.



Cyd Charisse, one of Hollywood's most beautiful and talented stars, has been besieged by Las Vegas and other spots to do an act. Says Cyd: "My husband Tony Martin is on the road nine months a year. What kind of life would we have if I were on the road the other three months? "No, thanks. I'll stay with movies — as long as they keep me in Hollywood."

— ★ —

Danny's Hideaway, a popular restaurant in Manhattan for show people, just added another room, which they call "The No Longer Room". The walls are covered with famous patrons now in Splitzville, such as Tony Curtis and Janet Leigh, Frank Sinatra and Ava Gardner, Bob Wagner and Natalie Wood, Bobby Darin and Sandra Dee, and Eddie Fisher and Liz Taylor.

— ★ —

Cliff Robertson bought a house in La Jolla. Cliff says he is not planning to marry but that he'll rent the main house and keep the guest house for weekends. Cliff has many relatives in California and he says that by buying the house, he's simply "putting my roots back here in California where they started."

— ★ —

Jeanette MacDonald sold her big house in Bel Air and bought two apartments on Wilshire Boulevard, which she and hubby Gene Raymond will make into one.

Gravity's pull on the planet Pluto is exactly half that of the earth.



THIS BEWITCHING black lace dress from Paris has the new bare back and is shown at designer-import fashon teas in The Round Room at Eaton's-College St.

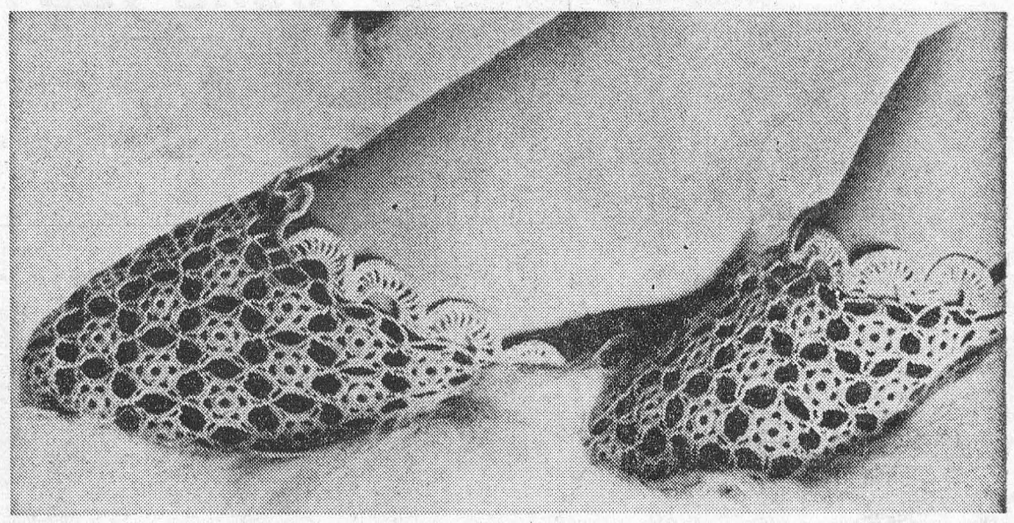

CROCHETED MULES—If you're handy with the crochet hook, you'll enjoy making and wearing these attractive mules. They also show a sign of originality. Just send 25c and a stamped, self-addressed envelope requesting Model No. C-7975 to: **Prairie Publishers, 1410 Scarth Street, Regina.**

COMING EVENTS

BAZAAR

United Church Bazaar, Food Sale and Afternoon Tea on Friday, November 29th, 3 to 6 p.m. in Allan Hall.
45-8c.

☼

FOOD SALE

The St. Lawrence Rebekah Lodge No. 373 will hold a Food Sale on Friday, December 6th at Thompson Radio Store starting at 2 p.m.
46-8c.

☼

BAZAAR

St. James Anglican Church is holding its annual Bazaar and Afternoon Tea in the Parish Hall on Wednesday, December 4th at 3 p.m.
47c.

☼

USED TOY COLLECTION

On Monday, November 25th, the Boy Scouts will be going from door to door to pick up used toys which will be repaired by members of the Morrisburg Lions Club and distributed to needy children for Christmas. Toys may also be dropped at the Dominion Store. We will take any toys, regardless of condition, as many of them may be used as a source of repair parts.
47p.

☼

FISH AND GAME MEETING

The regular meeting of the Morrisburg Fish & Game Club will be held in the Legion Hall, November 25th, 1963 at 7 p.m.
47c.

WILLIAMSBURG

Mr. and Mrs. Jack Mackler and family have returned home after spending a week with Mrs. Mackler's parents at Elphin, Ont.

Mrs. Guy Strader is spending a few days in Toronto with Mr. and Mrs. Ward Kennedy.

Mr. Keith Casselman of Ottawa spent the week end with Mr. and Mrs. Grant M. Casselman.

Much sympathy is extended to Mr. and Mrs. W. H. McNeely in the loss of their only son, Colin.

PUBLIC HEARINGS ON TAXATION

The entire subject of taxation and other revenues in Ontario will come under close scrutiny next week as the five-man Ontario Committee on Taxation, headed by Lancelot J. Smith, begins public hearings at Queen's Park.

The Committee, established to review all aspects of provincial, municipal and school board revenues, will commence hearings November 26th at 9.15 a.m. in Legislative Committee Room No. 2 and will sit each Tuesday, Wednesday and Thursday mornings until December 12th.

The Committee is studying provincial and local taxes at the same time as the Royal Commission on Taxation in Ottawa is examing the federal revenue system.

Scheduled to appear at the first day's session are representatives of the Ontario Medical Association and the Taxation Subsection of the Ontario Bar Association.

On Wednesday the Bureau of Municipal Research and the Urban Development Institute (Ontario Division) are scheduled to appear and Thursday the Committee will hear the Ontario Committee of University Presidents and the Ontario Teachers' Federation.

Mr. Smith said the hearings will provide an opportunity to discuss the subject of tax and other revenue systems of the Province, its municipalities and school boards, with individuals and organizations who have made written submissions.

Among others who will be heard during December are the Canadian Manufacturers' Association, Ontario Division; Institute of Chartered Accountants of Ontario; Ontario Municipal Purchasing Agent's Association; Ontario Property Owners' Association; and Ontario School Trustees' and Ratepayers' Association.

Other hearings are scheduled when the Committee recommences on January 14th, following a Christmas recess. In addition, a great number of written briefs have been received from organizations and individuals who will not be appearing before the Committee, but who have made their views known.

Commissioners, in addition to the Chairman, are Eric Hardy and R. Bredin Stapells, Q.C., of Toronto; Dr. R. Craig McIvor, F.R.S.C., Hamilton; and Carl A. Pollock, of Kitchener.

Net operating loss of Ottawa's agricultural stabilization board was $72 million in the year ended March 31, 1963, compared to a loss of $22 million for the preceding year.

☼

Motor vehicles provided provincial governments with an estimated $655 million of revenue last year, more than one-fifth of the total net general revenue of the provinces.

☼

Present Canada-United States boundary from the Atlantic to the Lake of the Woods, on the Ontario-Manitoba line, was mainly fixed by the Treaty of Paris, signed in 1763.

THE ANGLICAN POSITION ON SUNDAY OBSERVANCE

At all the services at St. James Church, Morrisburg, on Sunday, November 17th, the Anglican Church's views on Sunday observance was read by the Rector to re-state the Church's position in view of the forthcoming plebiscite on Sunday Sports for gain and the general interest shown in what Sunday implies.

The Anglican Communion regards Sunday as a Holy Day, as it is a weekly commemoration of our Lord's Ressurrection.

The Church believes that Sunday is a day set apart for worship, rest, healthful recreation of a non-commercial kind and for doing works of necessity and mercy when they arise.

As this is the view of the Anglican Church, it is self-evident that anything that would make Sunday more commercial is contrary to the teaching of the Church. Our Communion therefore asks its members prayerfully to consider any action that would make Sunday more secular and commercialized.

Local and General

BORN — At Winchester Memorial Hospital, on Sunday, November 17th, to Mr. and Mrs. William Sutheralnd of Morrisburg, a daughter.

Mrs. Charles Loucks, is a patient in Ottawa Civic Hospital.

Mrs. S. G. Finnie has returned from a week's stay in Toronto with her daughter, Mrs. Ralph Robinson, Mr. Robinson and family.

Mrs. G. W. Gorrell of Morrisburg and Mrs. Raymond McIntosh of Williamsburg, left Sunday for a vacation in Bermuda.

Sunday guests at the home of Mr. and Mrs. P. J. Reddick were: Mr. Ronald Gimby, Miss Sue Niegroth, Mrs. Alice Sitther, Mrs. Sophie Jonas and Mrs. Emma Clayfield of Waterloo, Ont.; Mr. and Mrs. Donald Reddick of Iroquois; Mrs. Ed. Jonas of Guelph.

Mrs. W. J. Cheley, accompanied by Mr. and Mrs. F. C. Gallinger of Gallingertown, spent last Saturday in Prescott, with Mrs. Russell Campbell.

Mr. and Mrs. Donald Beckstead of Merlin, accompanied by Mr. and Mrs. Lorne Graham, spent the past week at the home of Mr. Beckstead's parents, Mr. and Mrs. Allen Beckstead, Morrisburg, and also visited with Mr. and Mrs. Ken Beckstead, and his sister, Mrs. Harold McIntosh at Elma, and called on friends at Cornwall, Massena and Madrid, N.Y. and Ottawa

Mrs. Ellen Seeley who has been on the sick list, was made happy when a few of her friends dropped in on a surprise visit with a nice birthday cake to celebrate her 84th birthday.

SEILING ROCKMAN, popular young Holstein sire at Eastern Breeder Incorporated won honours at the Royal Winter Fair, Toronto, in today's Holstein Show. Winning First Prize Two Year Old Bull, Rockman went on to become Reserve Senior Bull and Reserve Grand Champion Bull. A son of E.B.I.'s Rosafe Pontiac Jupiter, Greenwood R. A. Hercules, was First Prize Junior Yearling Bull.

The rarest of all Canadian coins are the $10 and $20 gold pieces struck at New Westminster, B. C., in 1862; the rarest modern coin is the 1921 fifty cent piece.

MORTGAGES
1ST OR 2ND
FOR ANY WORTHWHILE PURPOSE
. . . To Consolidate Bills.
. . For Home Improvement.
Low Interest 7%
Small Monthly Payments
S & J ASSOCIATES
Box 253 6 Laporte St.
R. R. 1, Ottawa, Ont.
745-5454
44-7c.



MacLEOD, COMRIE & CO.
CHARTERED ACCOUNTANTS
Licensed Trustees in Bankruptcy
Telephone Morrisburg KI 3-2935
OFFICE LOCATED WITH G. W. GORRELL

DUY WITH CONFIDENCE — DRIVE WITH PRIDE
Visit MacDonald Motors for the
USEDCAR
You'll be Proud to Own

1963 Pontiac Strato Chief—6 cyl. automatic.
1963 Pontiac Strato Chief—6 cyl. automatic.

1962 Pontiac Laurentian — 6 cyl. automatic.
1962 Chevrolet Biscayne — 6 cyl. automatic.
1962 Ford Galaxie — 6 cyl. standard.

1961 Pontiac Strato Chief — 6 cyl. standard.
1961 Buick LeSabre — 8 cyl. automatic.

1959 Pontiac Convertible — 8 cyl. automatic.
1959 Chevrolet Biscayne — 6 cyl. standard.
1959 Ford Fairlane — 6 cyl. standard.

—AND MANY OTHERS AT—

WALTER C.
MacDONALD MOTORS
WINCHESTER LIMITED
Phone 285 - Winchester, Ontario
Pontiac—Buick—Vauxhall—Acadian—GMC Trucks



Foreground: Dodge Polara 2 Door Hardtop Background: Dodge Polara 4 Door Hardtop

The looks you'll like to be seen out with...
Dodge *the year's most beautiful car*


5 YEAR OR 50,000 MILE
POWERTRAIN WARRANTY
COVERS PARTS AND LABOUR
SEE YOUR DEALER FOR COMPLETE DETAILS

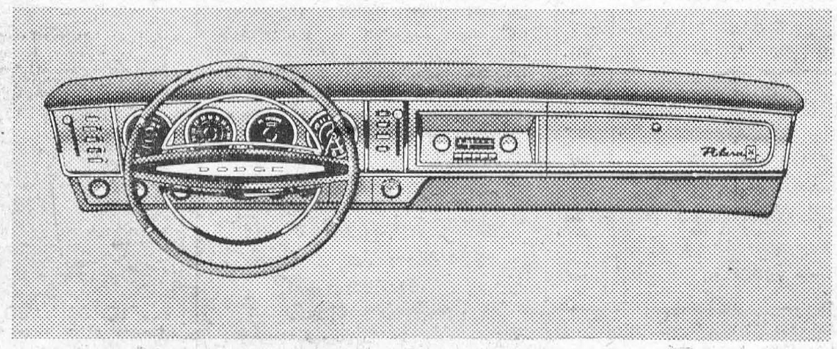

CHRYSLER CANADA LTD.

50 YEARS OF DEPENDABILITY Dodge 1914–1964

STEINBURG MOTOR SALES
MAIN STREET WILLIAMSBURG

USED CARS DEPENDABLE USED TRUCKS

Need holiday money?

Get an HFC Shopper's Loan

Shop now for the best buys on seasonal needs.
Pay cash. Repay sensibly.
Borrow confidently from the company backed by 85 years' experience.



AMOUNT OF LOAN	MONTHLY PAYMENT PLANS 36 months	30 months	20 months	12 months
$100	$.....	$.....	$ 6.12	$ 9.46
550	.....	23.73	32.86	51.24
750	.....	31.65	44.13	69.21
1000	.....	41.45	58.11	91.56
1600	60.88	68.81	94.11	146.52
2200	83.71	94.62	129.41	201.46
2500	95.12	107.52	147.05	228.93

Above payments include principal and interest, and are based on prompt repayment, but do not include the cost of life insurance.

Life insurance available at low group rate

HOUSEHOLD FINANCE HFC

199 King St. West Telephone WA 5-2806
PRESCOTT
15 Second St. West Telephone WE 3-0062
CORNWALL

We would like to advise the people of Morrisburg and District, that the

CLEMENT NURSING HOME

IN MORRISBURG

IS NOW OPEN FOR OLD PEOPLE AND ELDERLY PERSONS. PHONE FOR INFORMATION

CLEMENT NURSING HOME

VICE & CRAIG

FUNERAL HOMES *AMBULANCE SERVICE*

WINCHESTER — CHESTERVILLE

Phone ZEnith 6-2120 (No Toll Charge)

The landed value of the catch of Canada's sea fisheries was $114 million in 1962; landed value of the catch of the inland fisheries is about $20 million annually.

Ottawa this year will have its seventh consecutive budgetary deficit ,for an estimated total increase in the federal net debt over the period of $3,750,000,000.

YOUR COMMUNITY LUMBER CENTRE SERVING OTTAWA VALLEY

CASH & CARRY or DELIVERED PRICES ON
LUMBER — ROOFING — PLYWOODS — TILE
TEN-TEST — CEMENT — LIME — ETC

BUY ALL — ONE STOP

The BLACK LUMBER Co.

LIMITED

PHONE KI 3-2188 MORRISBURG

H. C. FAIRBAIRN

FURNITURE DEALER

FUNERAL AND AMBULANCE SERVICE

PHONE COLLECT TO:

IROQUOIS OL. 2-4775
WILLIAMSBURG KI. 3-2256

Successor to G. Leonard Keck

ALLIED FOOD MARKETS

Pork Sale!

Fresh, Shankless Leg of

PORK

WHOLE OR BUTT HALF LB. **49c**

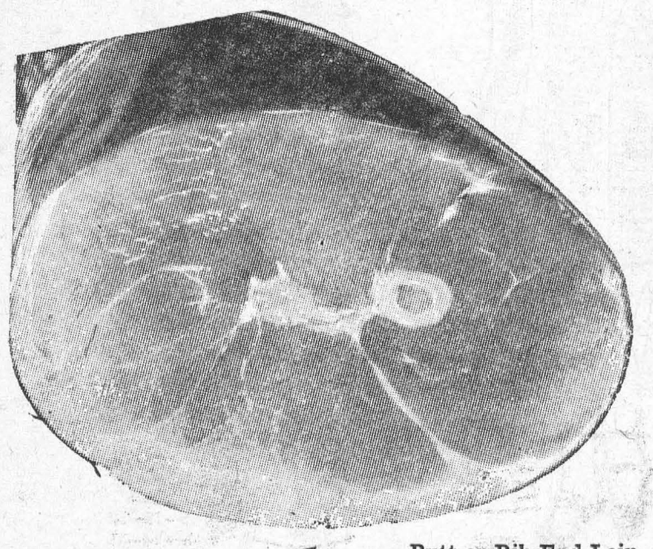

Butt or Rib End Loin

PORK CHOPS

pound

59c

Freezer Feature! Split
SIDE of PORK
10 lbs. Loin of Pork; 10 lb. Shankless Leg o' Pork
10 lb. Shoulder Roast (Fresh Picnics & Butt)
3 lbs. Sliced Side Pork
10 lb. Pork Hocks or Riblets; Cut to Specifications and freezer-wrapped
All For Only — $19.95

Lean, Boneless Fresh (By the Piece)
SIDE PORK ..... lb. 49c

Meaty Canadian Pork
SPARERIBS ..... lb. 49c

Tasty, Economical
PORK HOCKS ..... 4 lbs. $1

Maple Leaf Rindless
BACON ..... 1-lb. flat pkg. 65c

PLUMP CALIFORNIA EMPEROR
GRAPES
2 lbs 25c

California No. 1
LETTUCE
large head
25c

Imported No. 1
CELERY
extra large stalk
21c

N. B. No. 1
Potatoes
50-lb. bag
99c

Florida Marsh Seedless
GRAPEFRUIT ..... 4 for 29c

Ideal Choice Mixed Vegetables	20-oz. tins 2 - 35c	Maxwell House Instant (2-oz. Free) COFFEE	12-oz. $1.67	Duncan Hines Delux **Cake Mix** White, Devil Food Lemon Supreme 19-oz. pkg. 35c	Save 10c! Cadbury's **Choco** Instant Chocolate 16-oz. tin 55c
Ideal Choice Diced CARROTS	20-oz. tins 2 - 29c	Christie's Sociables Crackers	8-oz. pkg. 25c		
Good Morning MARMALADE	24-oz. jar 55c	Robin Hood BAKING FLOUR	7-lb. bag 69c	Stokely's Fancy Honey Pod **Peas** 15-oz. tins 2 - 35c	McLaren's Crispie Sweet Mixed **Pickles** 15-oz. jar 29c
Green Giant Fancy MAXICORN	14-oz. tins 2 - 33c	Robin Hood (3 flavours) PUDDING	11-oz. pkg. 33c		
Dyson Plain DILL PICKLES	24-oz. jar 37c	Save 10c! HALO SHAMPOO	giant bottle 59c	Save 40c **Fab** Detergent King Size Pkg. $1.18	Play **LUCKY 21** Every Weekday Morning between 10:00 and 12:00 on CJOH-TV!
Beef Concentrate — LIQUID OXO	8-oz. bottle 95c	Liquid Encore Detergent	48-oz. size 89c		
Instant Milk — CARNATION	8-lb. pkg. $1.99	Birds Eye Frozen (3 flavours) DINNERS	11-oz. size 65c		
McLarens Stuffed OLIVES	20-oz. jar 91c	Allied Raspberry JELLY ROLL	Special 39c		

VALUES EFFECTIVE NOVEMBER 21, 22, 23, 1963

Brinston's

ALLIED FOOD MARKETS

BELL LINES



by Larry Holtby, your telephone manager

LONG DISTANCE GIFT SERVICE—

Ever think about a gift of long distance service for son John in Montreal so he could call home more often, or so he could keep in closer touch with other members of the family? Well, a number of customers have not only thought about this but have come right out and asked us about it; and so, as a direct result, the Bell is starting something brand new: Long Distance Gift Service.

For no additional charge, the Company will provide a card to be sent to son John anywhere in Canada or the United States to tell him a gift amount is being credited to his telephone account for long distance service. Customers need only call our Business Office, tell us the amount of the gift they wish to make (minimum: $2.00) along with the name, address and telephone number of the recipient, and we'll handle all the details.

The new Long Distance Gift Service is expected to be especially popular for occasions such as Christmas, birthdays, anniversaries, etc., when our far-flung families want to be together but can't always make it.

ADD CONVENIENCE AND SECURITY—

Almost anywhere in the house, an extension telephone is a good investment in convenience and security. In the bedroom, it can summon aid quickly during illness or other emergencies. In the kitchen or workshop, it's a great step-saver. In the den, it adds privacy to calls. When you start to mull over your Christmas list, you might give a thought to an extension telephone for someone you want to please all year round. It would be a constant reminder of you.

TELEPHONITIS—

If you've got teenagers around the house, you're most likely familiar with "telephonitis" a common teen-age malady stemming from a strong desire to be sociable. We heard of another case recently. Typically, Mom or Dad almost always found the line busy with 14-year old daughter's chatter. Deciding enough was enough, Mom took action. She placed beside the phone a pencilled sign reading, "Is this call necessary?", and hoped the message would strike home. But the next day Mom found a pencilled note beneath her message: "How can I tell until I've made it?"



For Bazaar Best Sellers—made better with butter — Write to

Marie Fraser, 409 Huron Street Toronto, Ontario.

ONTARIO CREAM PRODUCERS' MARKETING BOARD
REPRESENTING 50,000 CREAM PRODUCERS



GIANT PLANT CROWDING HOUSE: Mrs. Martin Schlager bought a tiny split philodendron in Kalispell, Montana, four years ago, and the plant is now crowding a corner of their front room. It has become so big, in fact, that the Schlagers offered it to the tropical house of the Calgary Zoo, who accepted their offer. When Mrs. Schlager bought the plant (for 89 cents, she said) , it was less than a foot high and had only three leaves. Officials at the international boundary were reluctant to have her bring it into Canada, but her persistence paid off. She remembers split philodendrons back in Berlin which were a considerable attraction for they were supposed to bloom once every seven years, and then for one night. She has known of people leaving word to be called for the event, and then staying up all night. Mrs. Schlager does not plan to wait out the full seven years with her plant for it has become too big and too much trouble—it has to be fastened to the wall; in addition the "air roots" are trailing over the floor. Note the large split leaf at the top right—this is the latest leaf to form.

—The Brooks Bulletin, Alberta

STRETCHING THE FAT OUT

With the idea of increasing the amount of profitable lean meat by the time pigs reach slaughter weight, novel experiments are being carried out at a research station in southern England.

Special troughs have been raised so that the pigs have to stand on their hind legs and take their food "at the stretch". As the pigs grow, the height of the trough is increased.

A spokesman says they are making pigs use their muscles to increase the amount of lean meat and the stretching exercises, it is thought, will give an extra five percent of lean.

Research is also being carried out on the evolution of a "super pig". It will be a hybrid with Landrace, Large White and Wessex Saddleback blood.

Methods of feeding, breeding and management are being examined and it is intended that this "super pig" will provide both pork and bacon.

THE ANNIE & JANE

The first ship to make passage from Lake Ontario to Lake Erie —through the first Welland Canal, in 1830 — was called the Annie & Jane.



ARMY CADET WO2 Toby Spry of Ottawa found himself a real "pal" while spending a week at the Cadet Bivouac Camp near Banff, Alberta. The ground squirrel, nicknamed "shorty", was everybody's pal as long as peanuts are available. Toby, a student at Ashbury College, Ottawa, attended the Canadian Army's four-week National Cadet Camp at Banff. His father, Maj.-Gen. Spry (ret'd.), is the director of the Boy Scout World Bureau.

NATIONAL 4-H CLUB CONFERENCE

★ ★ ★ ★ ★ ★

November 15-21—At Toronto and Ottawa

Mr. G. L. Landon, President of the Canadian Council on 4-H Clubs, announced that the Golden Anniversary Year edition of the National 4-H Club Conference will be held November 15-21, 1963, commencing at the Royal York Hotel, Toronto, and concluding at the Chateau Laurier Hotel in Ottawa.

Among the highlights planned for this year's Conference will be discussions and activities by delegates related to fifty years of progress of 4-H in Canada; tours and visits of points of interest such as the Royal Agricultural Winter Fair Niagara Falls, a National Hockey League Game; and a host of day-to-day activities designed to broaden the interests and knowledge of attending delegates. The entire theme of the Conference will be centred around the Golden Anniversary of 4-H in Canada.

A total of 140 delegates have been chosen and will be arriving in Toronto, along with 50 or more provincial extension officials and visitors, on Friday, November 15. For the first time in the history of the Conference, delegates and officials will be travelling by airlines. This change has been instituted this year in order to cut down travelling time for the delegates who, in most instances, are attending either high school, college or university.

In addition to the Canadian delegation, the Conference will host at least twelve visitors from the United States and other countries, including Mr. R. F. Gregor, Secretary of the Young Farmers' Clubs in Scotland and Mr. Moses Pholoba, Bechuanaland, South Africa, winner of the Canadian 4-H Freedom from Hunger Fellowship Award. The United States delegation is a part of the Annual Exchange tourage now in its sixth year. Each April, Canada sends ten delegates to the Annual United States 4-H Club Conference in Washington, D.C.

Do FALSE TEETH Rock, Slide or Slip?

FASTEETH, an improved powder to be sprinkled on upper or lower plates, holds false teeth more firmly in place. Do not slide, slip or rock. No gummy, gooey, pasty taste or feeling. FASTEETH is alkaline (non-acid). Does not sour. Checks "plate odor breath". Get FASTEETH at drug counters everywhere.

NO SUCH ADDRESS

The Grant County Planning Commission in Marion, Ind., received in the mail a letter it had sent to county agricultural agent Arden Russell at 202 W. Third Street.

The post office had stamped "no such address" on the envelope.

Russell's office is on the second floor of the post office, 202 W. Third Street.

IN THE HOME WORKSHOP

with RUTH WYETH SPEARS

A SMALL CRIB SET is an appealing Christmas decoration. You may wish to make just the stable for figures you have, or you may make the stable and cut-out, painted figures with Pat-



tern 418—the tallest figure six inches high. Price of pattern is 50c. This pattern also is one of four in the Make-It-Yourself Christmas Packet No. 48 which is $1.75.

• • •

A DOUBLE-DUTY CHAIR will delight a small boy or girl. Just flip the back over and you have a pair of steps for climbing into bed or stand on while brushing teeth at a lavatory that is



much too high when one is four or five. Pattern 431 which gives actual-size cutting guides and directions, is 50c. It also is one of four patterns in the Make it for the Children Packet No. 70—all for $1.75.

Home Workshop Patterns, Department P.P.C.L., 4433 West 5th Ave., Vancouver.

CROSSWORD ~ ~ ~ By A. C. Gordon

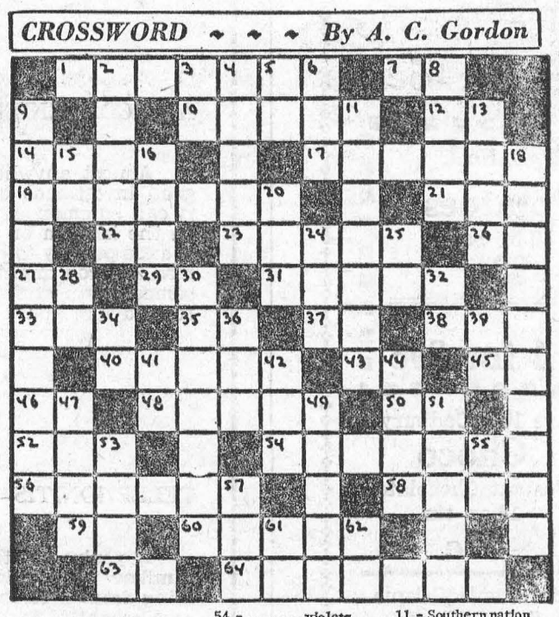

ACROSS
1 - Canadian division
7 - Area unit
10 - Native of India
12 - Exclamation
14 - Precipitation
17 - The mythological "hereafter"
19 - Continent (poss.)
21 - Time period
22 - Printers' measure
23 - Rove over
26 - Landing craft (abb.)
27 - Musical note
29 - Educational Benefits (abb.)
31 - Old French city
33 - Meadow
35 - Old India (abb.)
37 - Ancient sungod
38 - Man's name
40 - Mediterranean island
43 - Exclamation
45 - Exist
46 - Boxing finis
48 - Biological for "tissue"
50 - College degree
52 - Superlative suffix
54 - ..... violets
56 - Of a certain European group
58 - Let it stand!
59 - Preposition
60 - Helpers
63 - Thus
64 - Northern nation

DOWN
2 - French river
3 - What did you say?
4 - Waterway
5 - Thoron (chem.)
6 - Cool drink
8 - Garment
9 - North American waters (two wds.)
11 - Southern nation
13 - Cast
15 - Gold (chem.)
16 - Northern capital city
18 - U.S. state capital
20 - Rested
24 - Neither
25 - Comparative suffix
28 - "That is" (Latin abbrev.)
30 - Southern nation
32 - Yes, in Spain
34 - Have being
36 - Pronoun (poss.)
39 - Ancient sungod
41 - Exclamation
42 - Amateur Tourists Association (abb.)
44 - Japanese sashes
47 - Scandinavian capital city
49 - Frequently
51 - Performer
53 - Processes skins
55 - Scottish "one"
57 - Spanish hero
61 - Prefix for "down"
62 - Small measure (abb.)

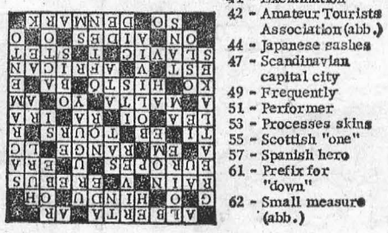

PRINTED PATTERN



4638
SIZES 10—18

Who, but who, could guess that a dress so smart could be so easy? Slim, sleek, no waist seams—wear it belted, unbelted. Tucks? Simple! Printed pattern 4638: Misses' Sizes 10 to 18. Size 16 requres 3¼ yds. 35-in. fabric.

Pattern Price 50c

PRINTED PATTERN



4567
SIZES 2—8

Beginners' joy! It's extra-easy to cut and sew this princess skimmer with high-fashion tucks. Just the dress to charm teacher and all the family. Choose bright cotton. Printed pattern 4567: Children's Sizes 2, 4, 6, 8. Size 6 takes 1⅝ yds. 45-inch fabric.

Pattern Price 40 Cents

PRINTED PATTERN



4570
SIZES
S—10—12
M—14—16
L—18—20

Save steps when you tidy up—just pop things into the handy pockets of this gay cobbler apron. Easy to fit. Printed Pattern 4570: Misses' Sizes Small (10,12); medium (14,16); large 18, 20). Medium 2⅞ yds. 35-in. Embroidery transfer included.

Pattern Price 50c



7382

This miss is sure to delight a child. Use straw yarn or rug cotton for hair. Beginner easy, even if you have never sewn a doll! Pattern 7382: directions for doll made of man's size 12 sock; pattern for pajamas.

Pattern Price 35c



Add color, glamour with smocked pillows of velveteen, corduroy, antique satin. Easy, luxurious, smocked pillows, are worked on reverse side. Pattern 7385: transfer, directions 13½-inch transfer, directions 13½-inch square; 10x17 oblong; 13 round.

Pattern Price 35c



Inspire young and old with this needle-painting — symbol of the vigor of our pioneers. Historic log cabin—reminder of rugged pioneer days. Interesting to embroider. Pattern 7377: transfer 15x20½ inch; color chart; directions.

Pattern Price 35c

PATTERN COUPON

Please send me:

No. ..... Size ..... Price .....

No. ..... Size ..... Price .....

No. ..... Size ..... Price .....

(Enclose Money Order or coins. No stamps or cheques please.)

Mail to:

Anne Adams Patterns,
Dept. P P L, 60 Front St. W.,
Toronto, Ontario

Name .....
(Please Print)

Postal Address .....
(Please Print)

The cranberry "likes to keep its feet wet"

THE CRANBERRY BOG-TROTTERS

If, heaven forbid, anything should interfere with our national custom of serving turkey during the fall and winter festivals, what would become of the cranberry? Of course there are other dishes besides sauces and jellies that can be made from this berry; and if it were ever in over-supply there would certainly be a massive educational program to develop our enthusiasm for cranberry juice, cranberry sherbet and many other treats we have been missing all these years.

Although our taste for cranberry may be limited, the amount we consume each year in Canada —about 5,000,000 pounds—is not trifling. But the substancial business this implies unfortunately is not one in which Canadian farmers have a very large share: over the past five years annual production has averaged only slightly over 600,000 pounds. The reasons for this low performance are partly economic: Canadian producers must complete with large, efficient cranberry growers in the Cape Cod region of the United States, which in fact supplies most of our demands for this berry.

IMPROBABLE TYPE OF OF FARMING

But there is another reason for the scarcity in numbers of cranberry farms in Canada: this is an unusual, almost improbable type of farming, carried on in a manner reminiscent in some ways of the rice paddies in the Far East, and which requires skills more commonly possessed by hydraulic engineers, designers of canals and the like, than by most farmers in this country.

It is true cranberries are found growing wild in this country—in Newfoundland, along the shores of Prince Edward Island, and probably in marshes in some of the inland provinces. But harvesting the crops of such wild cranberry bogs wouldn't produce enough revenue to feed a family of marsh hens. A would-be commercial grower of cranberries may develop such a bog to grow his crop, but he has a long, soggy row to hoe before he will pull any profit from the squishy mud.

EARLY AMBITIONS

In view of the obstacles to this type of farming it may be reasonable to ask why anyone would undertake it. Orville Johnson's answer is quite straight-forward. While a teenaged boy attending high school in Ottawa he visited a cranberry farm in Ontario. It was not a success.

"This fellow couldn't lick the problem of frost ruining his crop, but I could see how it could be done."

Orville left this farm determined to grow cranberries and today the Johnson's farm near Bala, Ontario, is the only commercial operation of its kind in Ontario and one of about 10 such farms in Canada. (Other bogs are located in Nova Scotia, New Brunswick, Quebec and British Columbia.)

To prepare for cranberry growing, after leaving high school Orville enrolled in an agricultural course at Macdonald College of McGill University. The following year he found suitable land for his cranberry bog in Muskoka—a famous summer resort area about 100 miles north of Toronto. He had to buy 300 acres, mostly scrub and wasteland, to get the seven acres of low-lying marsh that he wanted.

VINES LIKE LOTS OF WATER

It is clear, with so much talk of marshes and bogs, that the cranberry vine likes to keep its feet wet, but it doesn't appreciate being drowned, or being nipped by a September frost — that can stop the fruit from filling out and coloring properly.

Through Orville's Muskoka bog crawled a creek, fed by Lake Medora on the west, which emptied into Lake Muskoka, a mile or so to the east. Control of the water flow in this creek was vital to the success of the cranberry farm.

BUILT DAM TO CONTROL WATER

His first major task, which took most of one summer, was the building of an earthen dam across the creek, 100 yards upstream from the bog. This dam backed the water up to form a five-acre reservoir with a controllable culvert leading under the dam.

In 1952 he began to create a drainage system through and around the bog, dynamiting two ditches that summer and building wooden locks at the end of each to control the flow of water.

DYNAMITE USED TO BLAST OUT DITCHES

"We dug ditches the cheapest and most efficient way we knew," Orville related. "We used about 30 cases of ditching dynamite and spaced the holes for the charges 16 inches apart, to blast two ditches, one 800 feet long, and the other 400 feet long.

To control the water level Orville simply adds a board to the locks at the ends of the ditches, and removes a board or two at the upper dam.

"We still have trouble with the beavers, though," he said. "Sometimes they'll plug up the creek between here and Lake Muskoka and the water backs up. Or they'll pile branches on the upper dam, and cut off the water supply. Then, I just have to go and discourage them."

WILD LOWBUSH CRANBERRIES USED

The Johnsons set out a selected variety of wild, lowbush cranberry plants from Wisconsin the year after the flood control system was set up; but it was three years of waiting and watching before the first berries were harvested.

"We marketed our first crop mostly by ourselves in the surrounding towns," he said. "But it would have been impossible in recent years to market that way; because this year, for instance, we picked and dried about 75 hundred-weight daily, the harvest lasting most of the month of October."

HURRICANE AUDREY

But the satisfaction of the first harvest was short-lived. In 1957, their crop was wiped out by Hurricane Audrey.

"Sure we were discouraged," he said, "particularly since the flooding could have been lessened if Lake Muskoka's water level had been lowered in time." (The level of the lake is only a few inches below that of the bog.)

"I hurried to Bala and helped throw off logs at the dam to drain off the lake's surplus, but we couldn't keep pace. The lake just kept rising." It was the start of the long weekend of July 1, at the peak of the blossom period. Back in the cranberry bog, the water was backing up to the reservoir, while water from Lake Medora kept pouring in. With the bog covered inches deep in water, pollination was impossible, and the blooms smothered.

However, the flood did not drown the plants. The Johnsons have had a crop each year since, and now market directly to the canners, Ocean Spray of Canada, Ltd., one of the few remaining cranberry distributors in Ontario.

WORK STARTS IN EARLY SPRING

Each year the Johnsons go through a month-by-month routine which starts by combing out the vines after the ice melts and the bog drains off in the spring. This is done with the same machine which does the berry-picking. Then the soil is treated with lime and sphagnum moss.

A kerosene spray is applied in early May for grass control, then fertilizer. (Formerly he used a 4-24-12 mixture at about 300 lbs. per acre. In 1962 he switched to 5-20-10 to increase the nitrogen content.) By the middle of May the sprinkler system is set up, ready to operate in case of a spring frost.

An insecticide is applied around June 15, and throughout the summer more insecticides and a fungicide are applied, with some spot applications of herbicide until September 1 when preparations for the harvest begin.

THREAT OF EARLY FROST PROBLEM

During spring and fall, frost is a critical enemy, although low temperatures are helpful in coloring the berries. Orville has rigged up a thermostat device in the bog which triggers an alarm in the house, about 50 feet beyond the bog.

"It may be 45 degrees at the house," he said, "and the buzzer will ring. When I get down to the cranberries, it's below freezing." The cold air, flowing off the hills at night, causes a difference in temperature up to 15 degrees between the house and the crop. When the thermometer dips below freezing, Orville turns on the sprinklers to ward off the frost and keeps them on all night.

OCTOBER HARVEST

Harvesting begins early in October when most of the berries have reddened. The method takes advantage of the buoyancy of the cranberry. The entire marsh is flooded under a foot of water and a rake, or picking machine, pulled by a light tractor separates the berries from their stems. The floating berries are scooped up in a basket-like contrivance.

Orville still has a dozen or so of the hand rakes which he used in earlier years; they come in handy to gather berries in hand-to-reach corners and along the ditches. Men in hip boots are hired for the tedious picking job.

His wife, June, of course, has tried a variety of recipes using cranberries, but her favorite drink is called cranberry cooler; combined with ginger ale it makes refreshing beverage for any festive occasion.

One would expect Orville to favor all cranberry recipes. "He doesn't really," she confided. "He likes the cranberry sauce, but often passes up some of the other cranberry delicacies."

"I'm a little like a vegetarian in a butcher shop," Orville replied with a smile. —CIL Oval

AROUND THE WORLD

PRAGUE, Czechoslovakia: Czechoslovakia has a new law ordering the confirmed drinker to consult a physician when his condition endangers the state or interferes with his work or family life. In some instances, the alcoholic may be forced to undergo institutional care if the physician believes it necessary. All Czech traffic policemen carry phials containing a chemical reagent through which any suspect driver is required to blow. If the material changes in color, the individual is taken to the police station for a more accurate test.

□ — □

MONTREAL, Quebec: Eight out of 10 Adult Canadians either drink or serve beer in their homes from time to time throughout the year, according to a national public opinion survey conducted by International Surveys Limited, a Montreal research firm. The greatest proportion of beer drinkers usually consume their favorite beverage at home: 78 percent as against 14 percent in licensed premises. Four percent say they drink about the same in either place, and another four percent didn't answer the question.

A SHORT SHORT STORY COMPLETE ON THIS PAGE

ILLUSTRATION BY A. S. PACKER



Souvenir

BY STEWART ROBERTSON

"I was only eleven when I first saw them together . . . Velma and the town banker, who sprung so guiltily from the ardent embrace I'd unwittingly interrupted."

BEFORE I went into the lunch room, I looked in my purse to see how the eating money was, and under the thin roll of bills was my lucky piece, mocking at me. A big silver dollar that I kept polished up so it would always be bright and shining. But it wasn't working, any more than I was, which was why I was telescoping my lunch and supper at four-thirty, like other Hollywood extras.

Of course, I could have wangled a swell dinner out of Eddie Regal, a handy fellow to know at the Galaxy studio, as Eddie had declared that he would go down the line for me, but I wasn't sure that I cared about having him give up his wife for me. I wanted to think about it all alone, so when I found myself in front of something new called the Hidalgo Lunch, I went in. It was invitingly empty, so I settled down in a rear booth and gave my order to a flabby waitress who was rested enough to be pleasant.

In fact, everything within the Hidalgo seemed to be at rest in the late afternoon lull. The booth and counter girls were lost in their private dreams. The jukebox was mercifully silent, and the soft whispering of the little plumes of steam above the coffee urns made the place seem strangely peaceful. I took a long, appreciative look at the homely scene, and then I noticed that it was growing dark beyond the plate glass window, as one of those quick California winter thunderstorms moved across the skies. And as I looked, I felt myself trembling, and a sense of shock took possession of me. Eddie Regal suddenly ceased to be important. And as I watched the purple shadows on the pane, the cozy lunch room dissolved into nothingness, and I was looking out into the dusk of a certain soft September evening back in my home town...

There I was, eleven years old, running a shortcut through the deserted school grounds so as not to be late for supper, when I came upon a man and a girl blended in the shelter of a wall. His lips were pressed against her throat, and I still remembered the way her eyes were open. Not closed in rapture the way they should have been, but open in triumph, and what I know now to be calculation.

The scuffing of my shoes betrayed me, and the next instant they had sprung apart, or rather, the man had shoved the girl away, and I saw that it was Velma Swenson. She stood her ground, her large eyes and white teeth bold in the gloom, and she took me in from my flapping saddle shoes to my rubber-banded pigtails. The man kept his face slanted away from me, but he looked very much like Mr. Proctor, who paid out money at the bank—Mr. Proctor, with a nice wife and two little boys. He was breathing as if it hurt.

"Just a kid," laughed Velma. "She's nobody."

"Let's get out of here," urged the man.

"Wait," said Velma. She rummaged in her handbag, then held out a glinting silver dollar. "For luck, honey. You and I have a secret, haven't we?"

I nodded, only half understanding her. Velma Swenson had been my ideal for at least a year. I had watched and worshiped her ever since she had come over from Worcester to work at the big drug store on the Square. The way she walked and laughed, the way she flirted with the men at her cigar counter, all seemed perfection to me. I went blocks out of my way to and from school just on the chance of seeing her. I used to pray that someday my flat-chested body would bloom and quiver in my clothes like Velma's. I wanted to be like Velma in every way. In short, I adored her. But Velma didn't know I was on earth.

Yet there she was beside me, curving and beautiful in the dim light, smelling of violets and warm flesh, and being friendly! I would have taken anything from her just to be noticed, even a slap, and now she was giving me a gift. I could see that she wasn't afraid, like Mr. Proctor. I wasn't going to tattle about her. She sensed that, and I thrilled at the touch of her hand pressing the dollar into mine.

"Thank you," I breathed and, feeling so romantic that I wanted to cry, I ran the rest of the way home.

IT was ten days later that Velma left town with Mr. Proctor who took quite a lot of the bank's money along. People had a lot of hard names for Velma, but I thought, well, if you are golden haired and cheerful, with eyes the color of the gentians in our yard, how could you prevent men from falling in love with you? Mr. Proctor gave himself up after eight months, but the money was all gone and so was Velma. I was four years older when he finished his term in prison and came back to his family, but I couldn't help remembering Velma with affection, because a childhood ideal never dies.

I clung to the "lucky" dollar through years of school exams and football matches, and it really seemed to work for me. I held onto it while I was being interviewed for the first job I ever held. I grew up almost as pretty as Velma. I was holding it in my hand the night I was elected Miss Narragansett County, which won me a trip to Hollywood, and, up to the moment, I'd been inclined to credit it for the matter of Eddie Regal...

THE Hidalgo was beginning to come back into focus, and I realized that the flabby waitress had been pushing dishes at me.

"Some trance you've had, girlie," she said, bringing the ice cream. "A man on your mind, eh?"

"Please don't talk to me," I asked her. "I don't mean to be rude, but I want to think."

"Go ahead, girlie," she said indifferently. "Maybe you've lost a man? Well, get another. You've got to have an angle on men if you want to get anywhere. Go ahead and think."

But I was through thinking. To be honest, I'd had half a mind to settle for Eddie, but that was before I drifted into the Hidalgo and back into that September of twelve years before. I kept seeing Mr. Proctor's beaten figure after he came home, and I remembered how stricken his wife had looked while he was away. And I kept seeing Velma. Now I knew that with Eddie Regal kissing me, my eyes would stay open, too. Well, if pictures didn't want me, I could always get a job clerking. All of a sudden I felt wonderful.

"Anything else before I figure your check?" asked the waitress.

I looked at her with pity. Here I was, young and almost beautiful, and behind her brash makeup I saw that she was bitter and defiant. I gave her my very best smile. "Only this," I said. And just before I hurried to the cashier's desk, I reached out and handed Velma back her lucky dollar.

CLASSIFIED

IN MEMORIAM

LAURIN—In loving memory of our dear Mother, Mrs. Leo Laurin, who died November 23rd, 1959. An Anniversary Mass of Requiem will be offered at St. Mary's Church, Morrisburg, at 8 a.m.

CARD OF THANKS

I wish to thank all my friends and neighbours for being so kind to me while I was a patient in Kingston General Hospital. Special thanks to my friend and neighbor, Mrs. Mae Lyons for all her kindness. Again, I thank you.

MRS. GEORGE CLACKETT.

47c.

FOR SALE

1 FULL SIZE BILLIARD OR POOL TABLE, 3 yards long, 108 inches, well seasoned, good condition; 1 Ball Rack; 1 Set Pool and Billiard Balls; 1 Diamond Square; 1 Rake; 4 Cue Sticks. $500.00.

SINCLAIR'S UNEEDA LUNCH, CITIES' SERVICE,
R. R. 1, Morrisburg.

47-8p.

TWO GIRLS' WINTER COATS — Blue. Sizes 8 and 14. Like new.
PHONE KI 3-2657.

47p.

DRESSED PORK FOR SALE. Apply
MARTIN MESMAN, JR.
R. R. 2, Williamsburg.

47p.

FOR RENT

2 Large Bedroom House in west end of Morrisburg. Fireplace, New oil furnace, full basement, laundry. Available after Nov. 15th. Reasonable. Apply in writing only to
P. O. BOX 76, Morrisburg.

45tfc.

STORAGE SPACE in garage for boat and trailer, 24 ft.
PHONE KI 3-2576

47p.

WANTED TO BUY

1 PAIR OF FRENCH DOORS.
BOX 605,
Morrisburg.

47p.

WANTED

RELIABLE WOMAN, 40 to 60 years of age to baby-sit children; 3 school age, one at home. Live in
PHONE 657-R-2,
SOUTH MOUNTAIN, ONT.

47p.

. TENDERS FOR OIL .

SEALED TENDERS, plainly marked on the outside Tenders for Oil, will be received by the undersigned up to 5.00 P.M. on December 9th, 1963, for approximately Twelve Thousand Gallons No. 2 Fuel Oil, for delivery to the Morrisburg Public School during the year 1964. Lowest or any tender not necessarily accepted.

CHAS. R. HUMMELL,
Sec'y.-Treas.,
Morrisburg Public School Board

47-9c.

Stormont, Dundas & Glengarry Health Unit

There will be an Immunization Clinic for infants and pre-school children, Wednesday, November 27, 1963, at the following places:

Iroquois Civic Centre, 9.30 a.m. to 10.00 a.m.

Brinston Memorial Hall, 11.00 a. m. to 11.30 a.m.

Williamsburg Lutheran Church Hall, 1.30 p.m. to 2 p.m.

Morrisburg Health Unit, 3.00 p.m. to 3.30 p.m.

WATCH REPAIRS
—:—
THE DUTCH SHOP
MORRISBURG KI 3-3041
45-8p.

BINGO!
ST. MARY'S HALL
MORRISBURG
EVERY TUESDAY
8:00 P. M. SHARP
- 15 REGULAR GAMES
- SPECIAL GAMES
- JACKPOT GAME

This Week's Jackpot $105.00

ADM. TWO CARDS $1.00

SNOW PLOWING

DRIVEWAYS, PARKING AREAS, Yards, etc. Make winter arrangements now.
BALL CONSTRUCTION CO.
Phone KI 3-2523.

47tfc.

WINCHESTER & DISTRICT MEMORIAL HOSPITAL

Sealed tenders, clearly marked as to contents are invited for the following commodities and services. Quantities stated are average annual consumptiions.

Period of supply will be for 12 months from January 1st, 1964 and all bids will be based on delivery at the hospital.

(a) No. 2 Fuel Oil, 55,000 gallons.

(b) Creamery Butter, 1st Grade, Regular and Salt free, 3,000 lbs.

(c) Milk, pasteurized and homogenized, 8,500 quarts in bottles plus 500 × 4 gallons for use in Arnett dispensers — supplier to provide cans. Cream, 1000 quarts.

(d) First quality bread, 24 oz. loaf, White or Brown, Sliced and Wrapped, Regular and Saltless, 6,600 loaves. Other bakery products, rolls, etc., as required.

(e) Snow clearance from hospital parking areas. Conditions of contract for this service to be obtained from hospital prior to submitting bid.

Closing date for tenders will be December 7, 1963. Lowest, or any bid, not necessarily accepted.

The Administrator,
District Memorial Hospital,
WINCHESTER, Ontario.

47-8c.

NOTICE TO CREDITORS AND OTHERS

TAKE NOTICE that all persons having claims against the estate of MARGARET AMANDA BLACK, late of the Village of Morrisburg, in the County of Dundas, Widow, Deceased, who died on or about the 11th day of October, 1963, are hereby notified to file proof of their claims with the undersigned on or before the 12th day of December, 1963, after which date the undersigned will distribute the Estate of the said deceased with reference only to the claims of which they will then have had notice.

DATED at Morrisburg, this 8th day of November, 1963.

LEONE MARY WOODS,
Morrisburg, Ontario,
Executrix

CHARLES MATTHEW CROBER,
Morrisburg, Ontario,
Executor.

By their solicitor:

C. F. McINNIS, Esq.,
Morrisburg, Ontario.

46-8c.

★★★★★★★★

NOW IS THE TIME TO BEAUTIFY THE HOME
with
CEDAR HEDGES, SCOTCH PINE, SOFT MAPLE, SILVER MAPLE.

Lawn Repairs and Landscaping
ALL WORK GUARANTEED

HARRY TINDAL
MORRISBURG

40tfc.

★★★★★★★★

WHY
do hockey players wear shin pads ? ?

Hockey players aren't the only ones who need protection against accidents.

Accidents can happen to anyone, any time!

You can help protect yourself against accidents by being extra careful.

But you need insurance protection against costs of accidents too!

For information about
CIA's ACCIDENT and SICKNESS INSURANCE
just call:
JUNIOR R. D. CASSELL
Box 543, Morrisburg, Ont.
Phone KI 3-2075

CIA Co-operators Insurance Association

In The Churches

ST. MARY'S CATHOLIC CHURCH

ST. MARY'S MORRISBURG—
Sunday—
8.00 a.m. and 11.00 a.m.
Daily Mass—8.00 a.m.
Saturday Evening—
7.30 p.m.—Devotions & Confession
ST. CECILIA'S, IROQUOIS—
Sunday—
Mass—9.30 a.m.

ST. JAMES ANGLICAN CHURCH

Rev. Cyril W. Earle, L. Th. - Rector
SUNDAY NEXT BEFORE ADVENT
St. James, Morrisburg—
8 a.m.—Holy Communion.
9.45 a.m.—Sunday School.
11 a.m.—Matins.
7.00 p.m.—Evensong.
Holy Communion Each Thursday at 10.00 a.m.
Holy Trinity, Riverside—
9.30 a.m.—Holy Communion and Sunday School.

THE PRESBYTERIAN CHURCH IN CANADA

KNOX CHURCH
"The Church With The Chimes"
Rev. Everett Hawkes, Minister
Sunday, November 24th, 1963—
9.45 a.m.—Sunday School.
11 a.m.—Morning Worship.
VISITORS ARE WELCOMED

NOTICE TO CREDITORS AND OTHERS

TAKE NOTICE that all persons having claims against the Estate of ROY E. BECKSTEAD, late of the Township of Williamsburg, in the County of Dundas, Gentleman, Deceased, who died on or about the 25th day of July, 1963, are hereby notified to file proof of their claims with the undersigned on or before the 28th day of November, after which date the undersigned will distribute the Estate of the said deceased with reference only to the claims of which they will then have had notice.

DATED at Morrisburg, this 30th day of October, 1963.

HARVEY BECKSTEAD,
R. R. 1, Morrisburg, Ontario.
Executor.
By his solicitor,
CARLTON F. McINNIS,
Morrisburg, Ontario.

44-6c.

CASSELL'S TAXI
PROMPT
24-HOUR SERVICE
KI 3-2062
Morrisburg —:— Ont.
CHAS. CASSELL

MOTOR CARS

M
WANT TO BE A HAPPIER DRIVER?
BUY A NEW CAR NOW WITH A LOW-COST LIFE-INSURED
CAR LOAN
THE BANK OF NOVA SCOTIA

L. D. WELLS & SONS
(Formerly C. C. Stubbs & Co.
MONUMENTS
CEMETERY LETTERING
Opposite New Union Cemetery
INGLESIDE, ONTARIO
BOX 40
PHONE KE. 4-2255
THE MOST MODERN SHOP IN EASTERN ONTARIO

ST. LAWRENCE EVAN. LUTHERAN PARISH

LAST SUNDAY IN TRINITY—
St. Paul's—
10 a.m.—The Service.
11 a.m.—S. S. Bible Class.
St. John's—
1.30 p.m.—The Service and S.S.
EVERYONE ALWAYS WELCOME

MORRISBURG PENTECOSTAL CHURCH

LAKESHORE DRIVE
Pastor: Rev. J. Gregory
KI. 3-2968 P. O. Box 251
Sunday, November 24th, 1963—
9.45 a.m.—Sunday School.
For all ages.
11 a.m.—Worship Service.
7.00 p.m.—Evangelistic Service.
8.00 p.m.—Combined service with the village churches in the Lutheran Church for the Canadian Bible Society.
Tuesday—
8p.m.—Bible Study and Prayer.
Thursday—
8 p.m.—Young Peoples.
WARM WELCOME TO ALL

LAKESHORE DRIVE UNITED CHURCH

Morrisburg
Rev. W. J. March, M.A., D.Th., Minister
Mrs. Geo. Smith, Organsit-Director
Sunday, November 24th, 1963—
Sunday School at 9.45 a.m.
Morning Worship at 11:00 o'clock.
Sermon Topic:
"JOHN LOOKS AT THE CHURCHES"

From 1946 to 1962 immigrants to Canada brought in $1,117,000,000 of capital and settlers' effects to a value of $422,700,000.

ENJOY LIFE! HEAR AGAIN
with a new *Beltone* HEARING AID



HEARING CENTRE
WINCHESTER — ONTARIO

LEADER CLASSIFIED ADS MEAN FAST RESULTS - LITTLE COST
TRY ONE THIS WEEK!

FLOYD FISHER
REAL ESTATE BROKER
MORRISBURG ONTARIO
PHONES:
Office KI. 3-2044
Residence KI. 3-2355

50-ACRE FARM—Near Williamsburg. 8 room house, pressure system, bath. Barns 46 × 54. Good implement shed, hen house, hog pen, garage, all land workable, 21 acres plowed. Asking $6,500 with terms.

100-ACRE FARM — At Lunenburg. Good buildings, 2 wells, paved road, stock, equipment and crop. Full price $17,500. Terms.

MORRISBURG — A new 3-Bedroom Brick Bungalow on a quiet street, close to schools and churches. 1½ bathrooms, living room 12 × 20, plenty of closet space. Asking $15,000, with attractive terms.

INGLESIDE — This spotless 5-room bungalow is located on St. Lawrence Street with a good view of Lake St. Lawrence. Modern kitchen feautres built-in oven, electric stove and garbage disposal. Fireplace in living room, finished playroom, electric washer and dryer, lot nicely landscaped. Asking $14,-500.

Salesman:
BILL MEABRY Ph. KE 4-2119

In 1960 profits earned by Canada's 17,130 manufacturing companies totalled $1,593 million before taxes, compared to a peak of $1,655 million earned by 15,079 companies in 1956.

Painting and Paperhanging
By Hour or Contract
IRENE TINDAL

REAL ESTATE

ALBERT GALE AGENCIES LTD.
MORRISBURG - - ONTARIO

LICENSED NURSING HOME — Seaway Area, can accomodate 15 patients, fully approved, modern building, private living quarters. To be seen on appointment.

TOP RATED GROCERY AND MEAT BUSINESS — Member of national chain. Fully modern, completely equipped, in thriving area. Down payment $12,000. Terms.

BEAUTY SALON — Cornwall, modern fully equipped, excellent clientele, Main St. location, long lease, down payment $3,000.

CITY MOTEL — Year round business 12 units. Modern, top condition, splendid owners' quarters. Will accept cash and property on sale.

In the buying or selling of property it is wise to select the firm that has a wide coverage. We have 16 OFFICES IN ONTARIO. LIST WITH GALE for QUICK SALE.

IROQUOIS PHONE OL 2-4296
CORNWALL PHONE: WE 2-3205
MORRISBURG PHONE: KI 3-2898
OR WRITE P. O. BOX 397, MORRISBURG

WINTER PARKING REGULATIONS AND SNOW REMOVAL — VILLAGE OF MORRISBURG

All motor vehicles shall not park on any street in the Village from the hours of 12.00 o'clock Midnight to 7.00 a.m. during the winter months.

We also request the owners of all vehicles to remove same when snow plowing operations are being carried out in the Village at any time.

A Police Officer, upon discovery of any motor vehicle on the Village Streets during the hours mentioned aforesaid or during snow removal period, may cause it to be moved and placed in a suitable place and all costs and charges in connection therewith may be charged to the owner.

THOMAS DUVAL,
Chief Constable .

The Time Is Right--

OUR STOCK OF USED CARS IS DEPLETED AND WE ARE OFFERING EXTREMELY GOOD PRICES ON TRADE-INS ON NEW CARS. BUY NOW AND SAVE.

S. G. WELLS & SONS LTD.
INGLESIDE, ONTARIO
KE 7-2287 PHONES KE 4-2525

GLENN'S TEXACO
R. R. 3 WILLIAMSBURG PHONE KI 3-2936

USED CARS

Take your pick of one of these Better Used Cars now on our sales lot. Our prices will please you.

'57 FORD V-8
'57 PONTIAC V-8
'56 PONTIAC V-8
55 PONTIAC 6
'57 DODGE 6
'52 FARGO Panel Truck
'39 DODGE 6

These cars have all been completely checked, repainted, and are ready for the road.