THE LAND OF MILK & HONEY"

CHESTERVILLE Record

COVERS EASTERN ONTARIO'S GREATEST DAIRYING SECTION

Seventy-seventh Year, No. 37 | Chesterville, Ontario, Thursday, May 27, 1971 | TWELVE PAGES | Single Copies, 10c

Pictures available

Copies of pictures used in the Record, taken by the Record camera, may be purchased from us- Just call 448-2144.

St.Mary's PTA elect officers for '71-72 term

A meeting of St Mary's-St Berard's P.T.A. was held Wednesday evening in St Bernard's School, Finch.

President Case Michels presided and the meeting was opened with a prayer by Father Lamarche. The minutes of the previous meeting were read and adopted. The annual treasurer showed a substantial balance.

Sister Una gave an imformtive report on the C.P.T.A. Convention held recently in Brockville.

Adrian Laflamme of the nominating committee presented the new slate of officers for 1971-72. They are as follows: Past President, Case Michels; President, Ben Wouters; Vice President, Adrian Laflamme; Secretary, Jean Ward; Treasurer, Bertha Sullivan; Parent Councillors, Sheila Casselman, Margaret Holland; Teacher Councillors, Janet Graham, Sister Andrea; Spiritual Directors, Father Lamarche, Father Danis.

Marg White thanked the outgoing executive for their work during the past year.

The meeting adjourned and lunch was served by Mrs Martin and her committee.

Bridgewood Holsteins bring $697. average

The Bridgewood Holstein herd of Glenn Snider, Maple, Ontario, was dispersed on May 14, for a total of $126,860.00, with the excellent general average of $697.00 on 182 head.

Ralph Fawcett, Winchester, and Wm A Carss, Arnprior, made a joint purchase when they paid the second highest price of the sale, $3,150.00, for Maplehodge Rhoda President, a four-year old daughter of Rockdale President, a Very Good and Superior Type Sire.

CARD OF THANKS

I would like to thank my relatives, friends and neighbours who kindly remembered me with personal visits, cards gifts and flowers while I was a patient in Winchester Memorial Hospital. Special thanks to Dr H Justus and the nursing staff on the first floor, and to Rev Ferguson and Rev Gordon. Your kindness will long be remembered.

Dorothy Jordon
37

Air cleared at Educational Assoc. meeting tri-county board members provide answers

The North Dundas Educational Association held a general meeting last Wednesday, May 19 in the North Dundas Auditorium. The main objective of the meeting was to answer questions of the members on educational services in North Dundas area. Guests at the meeting were H. D. Shaw, Director of Education; M. N. Hutchinson, Area Superintendent; Board Representatives: Lorne Thompson, Lorne Mellan and Dale Beckstead.

The Director of Education, H. D. Shaw opened the discussion with a general survey of the educational situation in S. D. & G. Counties. The remainder of the meeting was devoted to the answering of specific questions presented to the executive of the N.D.D.E.A. by the membership at a general meeting held on March 20, 1971.

There were several questions to be answered by the board and the first of these was: Does the construction of a central warehouse in Cornwall mean that all supplies will be purchased from a central area? also how much will the warehouse cost?

Lorne Thompson and Bill Murray, purchasing agent for the board, stated that this did not mean that supplies would be purchased from a central area but from where the board obtain the best tender price.

The warehouse which will cost $138,000 will be used for supplies and serve as a maintenance depot of the board, also the AV & ETV Equipment will be operated from the building.

Is it fair to local taxpayers to bring in from Cornwall, plumbers, electricians, etc., to do repair jobs in the schools, when we have local business people capable of doing these jobs? Is it really more economical?

The answer to the question was "yes it is fair." To prove this, an example was given by Lorne Thompson and Dave Cruikshank. Past experience has shown that when work is done by an area mechanic that the board hire for $3.00 per hour, this same work done by local tradesmen has cost the board $6.50 to $10.50 per hour. It was also stated that local contractors usually charge the board list prices for the materials they supply; whereas the board can obtain the same supplies at contract prices, a difference of 100%.

What percentage of the Board's Budget is spent at the management level?

Fifty-one people are employed at Baldwin Avenue; 15 instructors and 36 clerical staff. Ten percent of the total budget is consumed at the management level.

Would someone please explain how this imposed ceiling on Board spending will affect the elementary school students — will special classes (e.g. remedial reading be cut out)?

No existing classes will be cut at the elementary level, nor will there be any supplies cut off but they will not be able to extend

(Continued on Page 6)



N. D. Educational Association held a special meeting last Wednesday night in NDDHS auditorium. Guests present for the meeting included, front row, l to r, M. N. Hutchinson, Area Superintendent; H. D. Shaw, Director of Education; Graham Casselman, president of N. D. Education Association. Back row — Carl Ward, secretary of the local group; Dale Beckstead, Board Member; Lorne Thompson, S. D. & G. Vice-Chairman; Lorne Mellan, Board Member. — Staff Photo.

1971 budget set--

1970 Education 'over-levy' provides 40 mill tax decrease

Village ratepayers won't have to dig near so deep into their pockets this year as village council has arrived at a 40 mill decrease for 1971. The biggest reduction in taxes comes from the 1970 over levy for high school education. Because supporters were over taxed last year they won't have to pay any this year.

But on the elementary level, both public and separate school supporters will have a slight average increase of about three mills.

An example of what this tax reduction means is that if you are classed under the residential and farm category and a public school supporter, with a $3,000 assessment you will pay approximately $247 in taxes this year. Under the same circumstances last year you would have paid about $360.

The actual mill rate struck is as follows with 1970 rates in brackets:

For the residential and farm classification the village rate is 37.2 mills (37.62); county mill rate, 20.6 (21.55); high school rate, nil (38.90); public school supporter 24.6 (22.08); separate school supporter, 27.3 mills (24.38).

For the commercial and business classification the village rate is 43.8 mills (44.32); county mill rate again 20.6 down from (21.55); high school rate, nil (43.22); public school 27.3 (24.53); separate school supporter, 30.3 (27.09).

Provincial residential property tax shows a slight reduction — $61.29 for public school supporters and $62.71 for separate school supporters.

In 1971 Ontario will contribute $1.40 for every dollar of realty and business taxes imposed by the Village and another $51,200 towards the cost of County capital projects.

Discounts and penalties will remain the same as last year.

The tax roll is now being calculated and notices will be made up for mailing soon. Sanitary sewer annual charges will be added to the tax notice if not paid in full, immediately.

ANNONCEMENT

Mr and Mrs Herman Oosterman, Chesterville, are pleased to announce the forthcoming marriage of their daughter, Wilhemina, to Frederick Harper, son of Mr Melvin Harper, Chesterville. The marriage will take place on Saturday, June 19, at 2.00 p.m., in Chalmers United Church, Finch. 37

Half Century Club enjoys 'hard-time' party

The Half Century Club held a hard time party on Wednesday, May 19, with 61 present. It really was a riches to rags party.

The ever-willing Orchestra was in attendance, drummer boy and all. Everybody had a most enjoyable afternoon dancing, playing cards and games, and joining in a sing-song.

Judging of costumes was done by Mrs Rae Dillabough, Miss Madge Campdeross and Mr George Barkley. Winners were: Mrs Mary Kearns, Mrs Murray Kelly, Mrs Ella York, Mrs Annie Johnston, Ed Wheeler, Chas. Flegg, Jim Moran, and Vm. Masterson. A very nice afternoon was brought to a close with a dainty lunch served by the ladies of the Recreation Committee.

Honour certificates presented at 4-H Achievement Day, Sat.

Seven county and two provincial honor certificates were presented last Saturday at the Stormont 4-H Homemaking Club Achievement Day, held in Finch Community Hall.

Debbie MacMillan, Maria Vingerhoeds, Donna Moran, Monique Deschamp and Deborah Potter, all members of Finch clubs, took five of the county awards, while Melanie McIntyre of Avonmore and Ann Schultz of Ingleside received the other two.

Provincial awards were won by Jane Fisher and Cheryl Stuart of the Lunenburg Club. The pin and certificate is presented locally when six homemaking projects are successfully completed and the provincial awards come after 12 projects are finished.

Approximately 185 girls representing 13 clubs gave an exhibit or demonstration on sleepwear.

Leaders and assistants helping the young homemakers were: Avonmore 1, Mrs Allen McIntyre and Mrs L R Hanley; Avonmore 2, Mrs Glenn McIntyre; Cornwall Centre 1, Mrs Reg. Kirkey, and Mrs Ivan Cameron; Centre 2, Mrs Stuart Clark and Mrs Dorothy Brown; Centre 3, Mrs Charles Millard and Mrs Darwin MacDonald.

Finch leaders were Mrs Darwin Ouderkirk and Mrs Duart MacLean, assisted by Marianne Building and Margaret MacLean; Ingleside, Mrs Bea Williamson and Mrs Lillian Merkley; Lakeview Heights, Mrs Shirley Cox and Mrs Willis Pride; Lunenburg, Mrs Bruce Stuart and Mrs Pat Crites; Newington 1, Mrs Charles Smith and Mrs Ruth Robillard; Newington 2, Mrs Fred Beer; and Ingleside West, Mrs Clayton Ouderkirk and Mrs Glenn Dafoe.

Eight clubs had arranged exhibits on any of four topics; Variety in Sleepwear, Good Sleepwear, Trims and Finishes for Sleepwear, and Materials for Sleepwear.

Six other clubs gave demonstrations on selecting materials and patterns for sleepwear, what makkes good sleepwear, and style in sleepwear.

Visiting home economists Miss Mary MacLean, from Leeds and Fronenac, and Miss Louise Weston from Carleton and Grenville, gave their comments following the showing..

Other awadds were: records of acheivement to each girl who satisfactorily completed the project, a silver spoon to each club member and leader who fulfills the requirements, and a certificate of achievement for successful completion of each two units.



James Moran, secretary-treasurer of Chesterville Chamber of Commerce presents G. L. Graham, treasurer of Chesterville Recreation Committee, with a cheque totalling $1400.00. The money was raised at Chesterville's Winter Carnival and will be used for playground equipment in the Community Park. — Staff Photo.



This 537-foot Japanese freighter loaded with 15,000 tons of grain ran aground near Morrisburg, last Saturday night enroute to Quebec City. Above, the Tozui Maru, is seen stranded on part of an old gravel road bed about 50 feet from shore, four miles west of the village. The ship ran into difficulty while it was meeting another vessel in this narrow section of the St. Lawrence River. The eastbound ship lodged right behind the home of Don Robertson and the swift current swung the vessel so that it was facing west again. Two tugs, one from Kingston and another from Montreal freed the Maru, Sunday night. Slight damage to the bow was to be repaired in Montreal. — Photo by Lee Hart.

Ingleside senior citizens enlightened explanation of C.P.P. and T.C.A. given

On May 17, the Women's Institute of Ingleside sponsored a meeting for the Senior Citizens. Mrs Helen Graham introduced the speakers, Mr G Bergeron, of the Canada Pension Plan office in Cornwall, and Mr H Connelley from the Department of Municipal Affairs, Toronto.

Mr Bergeron explained the finer points of the Canada Pension Plan to a gathering of approximateyl 150 people. A question period followed and lively interest was shown by the audience Several people were under the impression that the Canada Pension Plan was available at age sixty-five automatically. This is not the case, Mr Bergeron stated. Contributions have to be made by employer and employee for a period of five years previous. Canada Pension Plan payments may also be made in the event a person participating in the Plan claims under a disablement clause because of the inability to be gainfully employed. Payments of a pension under the conditions of the act are dependant on the amount of contributions, which is a percentage of the wages earned by the employee while working.

Mr Connelley gave some explanation of his duties as a Municipal Subsidy Officer and proceeded to enlighten the assembly as to how they, the Senior Citizens, could avail themselves of Tax rebates and School Tax credits.

Under the Municipal and School Tax Credit Assistance Act of 1967, a by-law may be passed by the municipality wish-

(Continued on Page 12)

Bits and Pieces

Hooks 20-lb. Carp

Spring being here, dozens of small boys are trying out new rods or old poles in the hope of bringing home a fish for supper.

If the fish are six or eight inches long, the boys are happy. If however they happen to catch one larger, their thrill is infinitely greater. Such was the case with young Allan Markell of Ingleside. Allan, a young fisherman with a new rod to be tried, was fishing with his father and a neighbour in the St. Lawrence River. He hooked a twenty pound Carp which took almost half an hour to land.

At least one happy boy will be spending the next few days with his arms outstretched, thirty inches or better, to demonstrate the length of the catch.

'Family Fun Day'

Spearheaded by Chesterville Recreation Committee assisted by Rotary, Legion, C. of C. and other interested parties, a Family Fun Day is being organized for June 13 at the Fair Grounds.

'Fun for everyone' could be the motto for the day; events are planned for young and 'young at heart'. They will include: races and track events for the children, events for senior citizens, ball games, a barbecue, etc., etc.

Mark June 13th 'as taken' on your calendar of upcoming events. More details in next week's paper.

Oh yes! admission is free.

Deplorable!

The King Street scene by the old Bank of Nova Scotia Building was in a sad state over the week-end. Workmen had been busy last week, removing doors and windows, preparing the building for demolition. The open windows and doors apparently extended an invitation to ransack the building.

By Monday morning much of the debris, which was inside the building, had been carried to the sidewalk. This included a chesterfield and chair, an old trunk and various other pieces of furniture not to mention armfuls of paper. The paper was promptly picked up by the wind and scattered as far down the street as Chesterville Co-op.

The question we would like answered is: What was to be gained by this needless bit of vandalism?

Each time we looked across the street on Monday we were grossly ashamed.

Crowds visit slide area

One of nature's mysteries is attracting many people to the Casselman area. Approximately 40 acres of farm land slid into the Nation River basin, without warning May 16, blocking the river at this point.

Last Sunday, thousands of sight see-ers came to the area leaving a line of parked cars for approximately four miles. For pictures and more information on the phenomena see Page 3.

Wins several awards

Madeline Merkley, 13, youngest daughter of Mr and Mrs A. A. (Dick) Merkley, formerly of Chesterville, recently won several awards for her musical talents at the Kiwanis Music Festival in Bowmanville, where the family now lives.

The grade eight student at Central Public School won two firsts in the violin competitions along with a scholarship to continue her studies at Scarborough. At the close of the festival Madeline also received a $25 award from Hunt Brothers Janitorial Service in Peterborough and a silver tray donated by J. Tillico, also of Peterborough.

Mr Merkley is a native of Chesterville and a brother of Mrs Gordon Senn.

THE CHESTERVILLE RECORD

P.O. Box 368 — Chesterville — Phone 448-2144

B. A. Feeley, W. E. LaPrade, Editors;

Member of Ontario Weekly Newspapers Association

Member of Eastern Ontario Weekly Newspapers Association

Subscription rates: $4.00 per years, anywhere in Canada, payable in advance, United States and Foreign, $5.50 per year.

Second Class Mail Registration Number 0242

Pubished every Thursday

Editorial Comment . . .

Anyone for a Farm Vacation?

Lie back in the grass, the cool blades tickling you neck, and look at the sky. Not a cloud. You just lie there. And then it bursts on you. The music. The music of life around you. Bird noises, insect noises, cow noises — even plant noises. Not heard since childhood, you hear them again.

That's not the city, that's the country around the cities. The part of Ontario that is home for nearly 100,000 farmers.

And it could be home for you too. For a week or two. Or just a week-end if you prefer.

Forty-five Ontario farmers are inviting you to share their homes this summer. They're inviting you to throw off the pressures of urban living and refresh yourself and your family on an easy-paced Ontario farm. At a reasonable cost.

You might choose to stay with Orville and Marjorie Monk on their Avilon Acres Farm at Elmwood. You can stay in their home, eat their home-cooked food, enjoy their farm and the Bruce Peninsula. Their children will entertain your children — pets, chores, hideouts, treehouses, trails, picnics in sugar bush.

Or the Craig's at Napanee. They have 650 acres of woods and pastures for you to roam. They have cows, calves, horses, ponies, pigs, chickens, dogs, cats. Nearby you'll find golf, swimming, fishing, country fairs, auctions, antique dealers.

And there are lots more friendly farm families who would be only too happy to welcome you into their homes.

If you want to find out who they are, and where they live, write for information to the Ontario Federation of Agriculture, 387 Bloor St. East, Toronto 285, Ontario. The federation will send you a booklet entitled "Ontario Farm Vacations" listing farm families who take in guests, their facilities and their rates.

Ruining Our Earth

Through world-wide pollution, we are gradually ruining our earth. The U. S. Government, for instance, estimates that 62,000,000 tons of waste, ranging from DDT residues to old mattresses are dumped off sea coasts annually.

And this is but one aspect of pollution. It does not take into acount the filth pumped into the air every day around the world, industrial pollution of rivers and lakes, oil pollution of the seas and beaches, thus killing fish and wild life.

The only way to combat pollution is to fight it with every means at our disposal — propaganda, high fines or even imprisonement for the worst offenders, and long-range planning aimed at preventing pollution.

The Japanese, for instance, are working on an almost visionary plan of having only electric cars in the centre of Tokyo and eventually other cities so as to reduce air pollution.

But one of the problems with pollution is that talk is far easier than action. The dreamers can draw up all kinds of plans, yet unless there is national and indeed global will to change things, pollution can only get worse. All of us must be prepared to spend time as well as money to fight a menace that is as bad as warfare and global over-popultion.

To Stay Alive

Summer cottage, or cabin in the woods, whichever your preference, it's time again to open up for summer.

The first thing you'll probably do is get the place warmed up and start the refrigerator if you have one. If the heating and refrigeration appliances are fueled by propane, kerosene or fuel oil, don't blithely strike a match and ignite the fuel without first checking the air vents, flue pipe and chimney. A by-product of any burning fuel is carbon monoxide, a deadly killer. Because you can't smell it, see it, or feel it, doesn't mean it isn't there. So, before you strike that match, make sure there is sufficient ventilation, sufficient to allow fresh air to come in from outside and lessen the danger from carbon monoxide or explosion.

You need oxygen to stay alive. Burning fuel needs oxygen for complete combustion. It gives off carbon monoxide which, when mixed with air changes to carbon dioxide, a comparatively harmless gas. When there is insufficient oxygen in the air, there is incomplete combustion, and as the burning fuel uses up the oxygen the amount of carbon monoxide increases until there is no oxygen left. That leaves non for you to breathe.

Check the chimney, flue pipe and vents to see that they are free of obstructions, Burners on gas and oil appliances must be clean and properly adjusted. Get a service man to do this for you at the start of the season.

Never use a propane cook stove as a heating appliance. It is not vented to the outside, and if the place is closed against the cold, you may unknowingly be shutting out fresh air and allowing carbon monoxide to build up, putting your life in jeopardy.

Fuel-burning appliances should be used for the specific purpose intended, be kept in good working order, and sufficient ventilation maintained for your own safety.

IT'S YOUR LIFE — KEEP IT

Herbicide spraying and tree planting

Spraying with simazine to reduce grass competition is being used increasingly in tree planting and is rapidly becoming an accepted forestsy practice.

Simazine is a herbicide recommended for use in establishing and maintainting forest tree plantations. It gives long residual control of annual and perennial grasses with very little possibility of damage to the trees. Simazine has a very low toxicity to wildlife and fish and is one of the safest herbicides to apply n that no protective clothing is need be worn.

With this in mind a new piece of equipment was built and modified over the winter months at the Lanark Chief Ranger Headquarters, to operate in conjunction with a farm tractor and tree planter.

This sprayer, unlike others, consists of a 100 gallon poly tank which is saddle mounted on the front end of a tractor rather than on the back as is usually the case.

The poly tank has many advantages such as the fact that it has a rounded bottom which gives maximum agitation when the sprayer is moving. Also it is virtually unbreakabe under normal use. It is translucent so that the liquid level can be seen from all sides and in addition it will not rust or corrode. Being on the front end of the tractor a more even weight distribution is provided.

A two piston hypro pump especially recommended for wettable powders provides the pressures required with return lines into the tank for the agitation and spraying.

For tree planting purposes a back of the planter behind the packing wheels. This divides and has two swivels to eject spray nozzles attached.

The two spray nozzles provide spray patterns which zero in on the base of each tree but allow very little spray on the foliage of the tree. The swivel nozzles can be adjusted to any angle and can be raised or lowered to achieve a desired spray pattern width. The whole spray assembly can be removed from the tractor in less than 15 minutes.

To date this piece of equipment has been in operation while planting approximately 50,000 trees and has posed no problems of any sort.

FORESTS FOR THE FUTURE..

Once again in the four eastern counties of Ontario we have commenced our spring planting programme, a programme which will result in the reforestation of 1,300 acres of land which, until now, has been sitting idle and contributing little to the surrounding areas.

This rehabilitation of unproductive land will involve the planting of 602,400 trees of various species on Agreement Forest and Crown land and 584,100 trees on private land. The private land planting is carried out under the Woodlands Improvement Act which has made possible the reforestation of 630 acres this spring.

The Woodlands Improvement Act, which came into effect in this area in 1967 has been met with increasing interest. It has provided us with the opportunity of reforesting, to date, an additional 3,375 acres of land which would not previously have been available to us.

This, in an area where the forest industries play a great role in the econmy, is just the start of an increasing programme which will have a long lasting effect on the area.

Remember When . . .

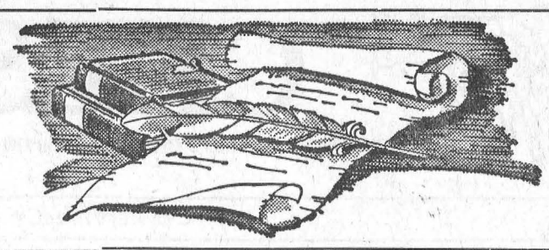

10 years ago
May 23, 1961

Mrs Harry Allison, Record Correspondent, was named winner as Ontario's Champion Country Correspondent. She will receive the Hydro Plaque at Ottawa.

* * *

A miscellaneous shower in honour of Miss Carolyn Barkley, was held in Elma United Church hall, this week.

* * *

Two Ottawa men have been charged with armed robbery following the theft last Friday morning of more than $30,000.00 from the Bank of Nova Scotia, at South Mountain.

* * *

Mrs Foster Bowman, public relations officer for Dundas County Women's Institute, was interveweed on 'Dateline Seaway Valley', a TV program from CJSS.

* * *

Miss Mary Vloet was honoured at a miscellaneous shower held at the home of Mrs Clare Nugent.

* * *

20 years ago
May 24, 1951

Mr and Mrs J. G. Fetterly, who reside on the Grantley Road, celebrated their 64th wedding anniversary on May 9th.

Mrs C. A. Graham has been named enumerator, for Chesterville, for Census taking in the month of June.

* * *

Gordon Giles of Chesterville High School, has been chosen to attend the Adventure in Citizenship in Ottawa. Gordon is sponsored by the Chesterville Rotary Club.

* * *

Mr and Mrs Emerson Beckstead of Uetrolia, spent the past week with the former's mother, Mrs Charlotte Merkley and other relatives in the district.

* * *

Miss Ardell St. Pierre spent a few days in Montreal with friends.

* * *

30 years ago
May 29, 1941

Mr Cliff Rombough, RCAF of Trenton, spent the weekend with his mother, Mrs R. E. Rombough and family.

* * *

Miss Irene Irven, accompanied by a friend, Miss Eleanor McBride of Toronto, motored home for the holiday.

Mr Gordon Hummel and Mr Gerry Stokes of Beachburg and Sgt. Rodney Hummel, Petawawa, visited their parents Mr and Mrs Harry Hummel on the week-end.

* * *

Chesterville Rotarians are circulating a petition among the resdents of the village requesting the institution of garbage collection.

* * *

Mrs Minerva Mackie of Cornwall, spent a few days with Mr and Mrs Hudson Reveler of Cannamore.

* * *

40 years ago
May 21, 1931

Fire of unknown origin started in the home of Thomas Boisclair's, Crysler, and quickly spread to the home of Mrs E. Cardinal. Both were destroyed.

* * *

The home of Mr and Mrs Archie Black was the scene of a pleasant gathering, recently, when friends and relatives gathered to honour Mr and Mrs Orlin Barkley, recently returned from their honeymoon.

* * *

Mr and Mrs James Killoran and family have moved to Cornwall. Before leaving they were honoured by their friends at Berwick.

* * *

Congratulations are extended to Misses Eldred and Ruby Edgerton, of Orchardside, and Miss Helen Beehler of Crysler, on successfully passing their examinations at Bellview Hospital, New York.

* * *

Mr and Mrs W. J. Carr, Mrs S. Merkley and Mrs H. McMonagle were in Cornwall, one day last week.

Letter to the Editors

Chesterville Record.
Dear Sirs:

The Berwick Women's Institute wish to extend to you their thanks and appreciation for printing our monthly meetings for 1970-1971.

Thank you
Violet Robertson
Press Reporter

Bookmobile visits

The United Counties Bookmobile will visit the following locations durng the week commencing May 31, 1971: Monday, May 31, — Green Valley 9.45-11.45; St Raphael's West 1.00-3.00; Apple Hill 3.30-4.00

Tuesday, June 1, — Summerstown 10.10-10.25; Bainsville 11.00-11.15; Glen Nevis 11.45-12.00; Glen Robertson 1.15-1.30; Glen Sandfield 1.45-2.15; Dalkeith 2.45-4.15.

Wednesday, June 2, — St Andrews 11.50-12.00; Gravel Hill 1.15-1.30; Monkland 3.20-4.00; Osnabruck 4.30-4.45.

Thursday, June 3 — Martintown 9.45-10.25; Williamstown 3.15-4.30.

Friday, June 4 — Alexandria 10.00-1.45; Laggan 2.00-3.00; McCrimmon's Corner 3.15-3.45; Dunvegan 4.00-4.30.

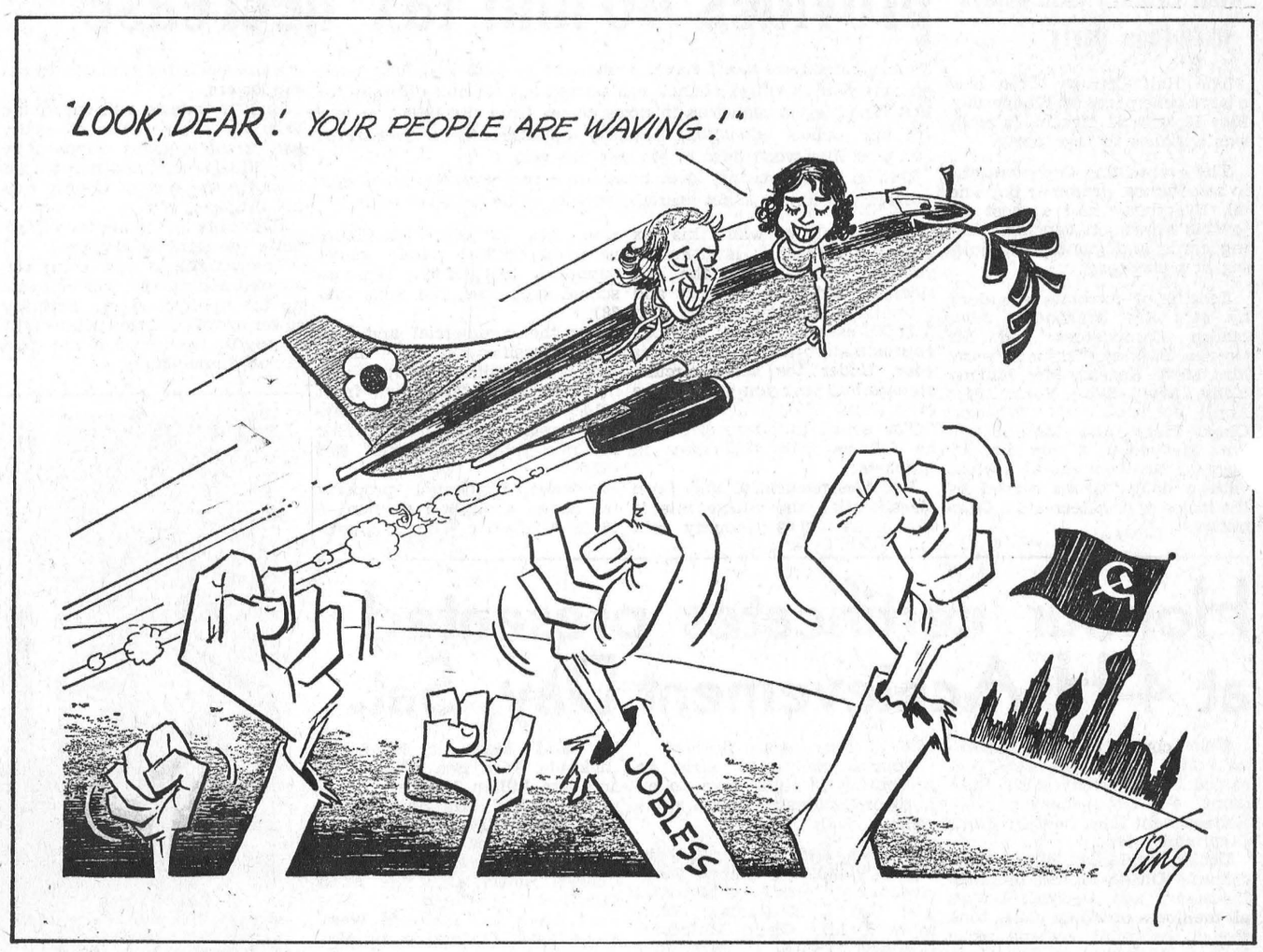

Ann Landers . . .

Dear Ann Landers: I am writing not for help, but to help someone else who might be caught in the same web that entangled me for several years.

While in college I married a divinity student. Within three months I knew I had made a mistake. Twelve years (and three children) later I found myself still going through the usual routine — a smile here, a word of encouragement there, all the while suffering with my own problems with no one to turn to.

Mr husband could comunicate with everyone but me. He rarely came home for supper. Nearly every week-end he had a "proeject" with teen-agers (often overnight hikes). I was not included. His own children seldom saw him and kept asking why. "Dad is busy," I would tell them. "He belongs to his congregation." After a while I knew I wasn't fooling them. (I wasn't fooling myself, either.)

When I asked for a divorce my husband was surprised but not unhappy. That was three years ago and I am now married to a man who treats me like a queen. My children adore him and he feels lucky to have a ready-made family. Thank God I finally found the courage to face my problem and do something about it. Maybe this letter will help someone else. Perhaps if I had been one like it, I would not have waited twelve years. — Fullfiled Woman.

Dear woman: Your letter is a good example of the radical changes taking place in our society. Not too many years ago, divorce among the clergy would have been unthinkable. Today most people are ready to accept the fact that the clergy are human and like other humans, they can and do make mistakes.

* * *

Dear Ann Landers: I am a teacher, a 40-year-old one at that. Because of my work, I am often called on to speak to civic groups, appear on panels, and address organizations. My problem: I become so nervous and frightened, I nearly black out. (Once I actually did faint..

I have tried all sorts of tranquilizers to calm my nerves, but nothing works. I cannot understand why I become so nanic stricken before an audience. I love people and I speak easily and comfortably in social company. I know my subject well and should have complete confidence. Can you suggest a way to overcome this agonizing problem? — Douglas, Arizona.

Dear Doug: If you are a 40-year-old teacher, and still blacking out in front of audiences, you need more help than Ann Landers can provide.

A forgotten experience from the past is triggering this panic. You need profesional help to find out what it is. Get going. You've wasted too many years already.

* * *

Dear Ann Landers: What started out to be a nice, respectable family dinner (my wife's and mine) turned into a real brawl. I never heard such name-calling in all my life. Please give me the answer to the question that started the fight. Everyone has agreed to accept your decision. Here is the question: If the mother is Irish and the father English, what nationality are the children? — Union Jack Versus the Potato Diggers.

Dear Jack: Nationality means belonging to a particular nation by reason of origin, birth or naturalization. If the children were born in the United States they are Americans of English and Irish descent. P.S. That must have been some evenings!

* * *

If you have trouble getting along with your parents . . . if you can't get them to let you live your own life, send for Ann Landers' booklet, "Bugged by Parents? How to Get More Freedom." Send 50c in coin with your request and a long, stamped, self-addressed envelope.

Mainly About People

Mr and Mrs Richard Wright of Winchester, were recent guests of Mr and Mrs Edward Servage of Chesterville.

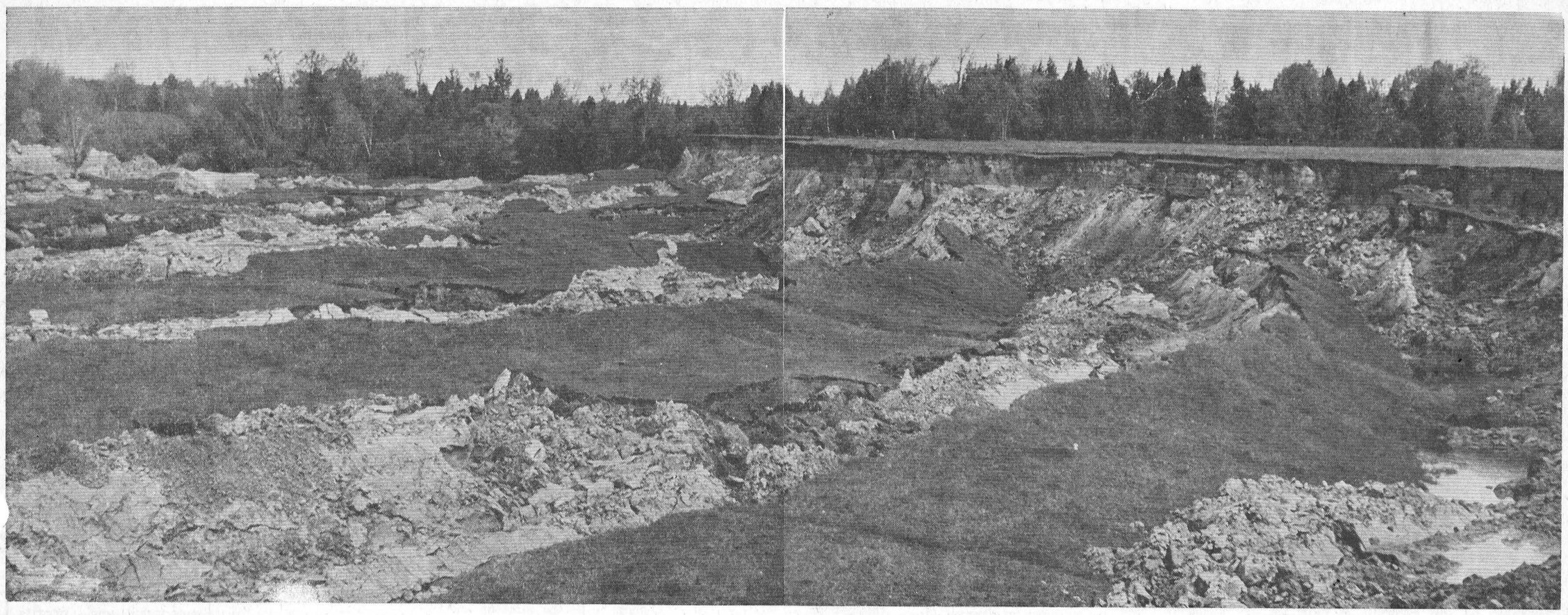



SOUTH NATION 'HEADLINES' AGAIN

Massive slide blocks river at Casselman

The Nation River trickles through Chesterville, quite oblivious to what has happened near Casselman. An estimated 4.2 billion tons of earth has slid in and blocked the Nation River between Lemieux and Casselman.

The scene leaves a person in awe as fences and ditches continue from the old ground level to the slid-in area some 30 feet below.

The picture at the top shows an overall view of the approximate 40-acre slide. This is the scene Marcel Leroux looks at, a short distance behind his barn. The light spots are sticky grey clay, the darker areas grass-covered top soil. One would guess that the old river channel would be just forward of the distant tree-line.

At the time this picture was taken, Friday, May 21, the river showed no signs of flow or cutting a new channel.

On the left — the slide continues. This picture shows another junk about to take a dive. Harold Sharkey who visited the area later in the day reports the crack nowhere to be found.

On the right — 50-foot trees are whisked away like match sticks. A view of the existing banks leaves a person with an eerie feeling as you approach the edge for a close-up view. Residents of the area report much of the river blocked, in places 10 ft. deep, between Casselman and Lemieux.

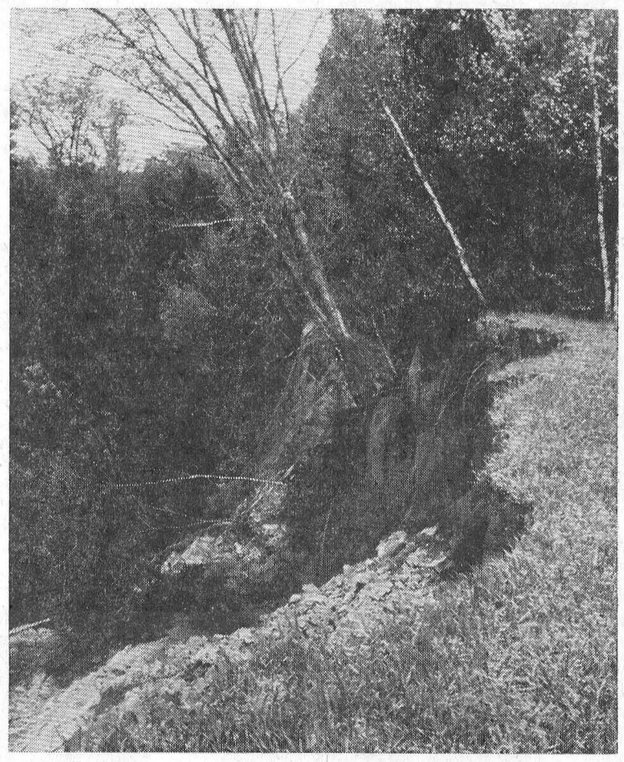

Community Bowling League--

Wind-up successful season with presentation night

The Chesterville Community Bowling League closed out the bowling season with a banquet, presentation of trophies and a dance on Saturday, May 8th at the Legion Hall.

The Wiseman and Thompson Trophy for league supremacy was presented by Mr Wiseman to Russell Sirvage's team. Russell Sirvage, captain, Ralph Dillamough, Ed. Kelly, Edythe Cameron, Evelyn Ouderkirk and Lynda Marcell.

The Clement Trophy for play-off winners was presented by Allan Clement to Bob Miltimore and his team, Barbara Kelly, Bob McLaughlin, Dean Termeer, Peter DeRooy, Jr. and Doug Durant.

Indivdual trophy winners were: Ladies' high average, Edythe Cameron 214; Men's high average, Gord McLaughlin 239; Ladies' high triple, Thelma Hall 791; Men's high triple, Bob Miltimore 901; Ladies' high single Joyce Armstrong 320; Men's high single, Harold Armstrong 346.

Gordon McLaughlin won the Monast Trophy for the Men's high 'house' triple with 934. Edythe Cameron won the Bogart Trophy for the ladies' high 'house' triple 810.

The executive for the 1971-72 season are: president, Edmund Kelly; vice-president, Doug Durent; sec. Edythe Cameron; treasurer, Ruby Miltimore; games committee, Stan David, Leonard Masterson and Lorne Byers.

More "Voluntary" Curbs?

Critical textile negotiation to be held by Canada and Japan in Tokyo next month may determine the future course of Canadian policy on "voluntary" vs forced import restrictions, says Hyman Solomon of The Financial Post's Ottawa bureau. Canada's textile industry is also watching the outcome of the talks as the first real test of the federal government's new domestic textile policy. This aims to protect Canadian producers aganst low-cost textile and clothing imports.

Ford

MacEWEN

FORD SALES LIMITED

MAXVILLE ONTARIO

- COMPLETE BODY SERVICE
- SALES
- SERVICE
- LEASING

"REMEMBER IF YOU DON'T BUY FROM MacEWEN YOU'LL PAY TOO MUCH"

LORNE ACRES

PATZ FARM EQUIPMENT

WINCHESTER — 774-2643

PATZ * Barn Cleaners * Silo Unloaders * Cattle Feeding Systems

PEDLAR & BEATTY Barn Equipment

HALLMAN SILOS * Poured and Heavy Stave * Poured * Silage Distributors

FARM * Plumbing Supplies * Hardware

RELAX AND LEAVE THE PRINTING TO US

Precision Work Is a "Must" Here



No print job is too large or too small to command our expert craftsmanship. We're proud of our standards and the consistent quality of our work. Let us prove it. Call.

THE CHESTERVILLE RECORD

—448-2144—

KING ST. CHESTERVILLE

build a campeau home on your own lot and put the profit in your pocket



The superior quality of a Campeau home is well-known to area residents. Now, Byrd and Cross make it possible for you to own one of these fine houses on your own lot; anywhere in the area. At tremendous savings!

Here's how it works:

You select your favorite Campeau design. We erect the superstructure (complete with windows, doors, shingles, etc.) Then you become your own building contractor. You do the work of administrator, co-ordinator, purchasing agent, decorator, foreman, Byrd and Cross show you how — and guide you step by step; but you'll be doing the actual work. So you pocket the profits! And that means BIG SAVINGS! It also means you're in complete control. You don't have to live with someone else's choice of color schemes, or materials. (Formerly, only expensive custom homes offered this big advantage). If owning the finest home, at the lowest possible cost is important to you, contact CLAYTON BYRD, RR 1, Oxford Station, Phone 258-2981 or ALBERT CROSS, Phone 658-5440, RR 4, Spencerville, Ont.

Byrd & Cross

DON'T WAIT — DO IT NOW !

We are experianced in all types of EAVESTROUGHING & ROOFING PROBLEMS

LET OUR PROFESSIONAL AND FAST SERVICE HELP YOU NOW !

Now You Can Have That Bathroom You Have Always Wanted

THREE-PIECE BATHROOM

(complete with fittings)

White $175.00

Colour $240.00

Complete Line of Deep & Shallow Well Pumps & Softeners

LYLE HEAGLE

Phone 448-3296 Chesterville, Ont.

P. Fourney to be licenced in Lancaster

At a special service in St. Andrew's Presbyterian Church, South Lancaster, Friday, May 21, Robbert P. Fourney will be licensed by the Presbytery of Glengarry, to preach the Gospel.

Mr. Fourney, the son of Mr. and Mrs. John R. Fourney, Lancaster, received his Bachelor of Divinity Degree from Knox College, Toronto, at Knox College's annual convocation exercises held on May 4th, in the University of Toronto's Convocation Hall. Two years ago, Mr. Fourney received his Bachelor of Arts degree from Sir George Williams University, Montreal.

Next Friday evening's service beginning at 8 o'clock, will take the form of a public service of worship, to which all are invited.

On June 25, Mr. Fourney will be ordained and inducted as minister of the Presbyterian Churches at Chatsworth and Dornoch in the Presbytery of Bruce, Maitland. He has been student minister there since May, 1970.

At the recent convocation exercises in Toronto, Mr. Fourney was winner of the McKenzie Scholorship, awarded by the General Board of Missions of the Presbyterian Church in Canada, as the graduating student for outstanding work in mission fields during training.

Mr. and Mrs. Fourney have one son, Stephen.

Alex (Sandy) MacMillan

Word was received last Thursday of the death of Alex (Sandy) MacMillan, who passed away in hospital in Fairview, Alberta, on May 8. A native of Avonmore, Mr MacMillan was the last surviving member of his family. He was in his 94th year.

He was predeceased by one sister, Miss Cassie MacMillan, and five brothers, Angus, John, Duncan, Donald and Archie.

Mr MacMillan was a veteran of the First World War.

Burial was made in Fairview, Alberta, with arrangements made by members of the Royal Canadian Legion.

Morrisburg Mets drop opener clock runs out

The clock ran out on the Morrisburg Mets, Friday night, in Morrisburg Arena as they were nipped 14 - 13 by the Ottawa Vanier Vikings in their league debut at home.

Trailing 12 - 6 going into the third period the locals made a valiant comeback scoring seven times in the final frame to come within one of the Vikings with less than three minutes left in the game.

The mets had several good chances to tie the game up and force overtime, but the Ottawa goalie rose to the occasion. Coach Colin Villeneuve replaced his regular goalie Mike Manion in the final minutes in order to cool out the Morrsburg drive.

Tom Dawley led the Met marksmen with four goals with Brian McNairn and Gary Hess adding three each. Chuck Lawlor, John Johnson and Al Hare rounded out the scoring for the mets.

Stan Mabo returning after a two-game suspension from last year's action had three assists. Lee Tuttle, on a three-game suspension, played his first game of the season in Ottawa on Wednesday. Don Mabo must wait another two games before he starts to see regular action.

Although disappointed with the loss, Coach Jim Cameron was quite elated with the comeback of the Mets in the third period and feels confident the Mets will end up first this year.

Turkey bingo "kick off" for Avonmore 'Walk'

As a "kick off" event for last Saturday's Walk Marathon, Avonmore's Fastball Team sponsored a turkey bingo in the Roxmore Public School Audiitorioum last Friday night.

Attendance was good and those winning turkeys were: Mrs Perry Tinkess, Mrs Calvin Grant, Mrs Murray Blair (two), Mrs Wes Meldrum, Alton Blair, Miss Donna Mills, Auley Morrison, Mel McQuaig and Jimmie MacIntyre.

Winners of the three specials were: Mrs Elmer Flegg, Miss Debbie Robertson and Mrs Orland Kyle. The "50-50" game went to Gordon McElheran and Bill Park.

Larger quarters needed--

S.D. & G. school board awards tender to Menard Bros., Cornwall

The Stormont, Dundas and Glengarry County Board of Education was formed under The Secondary Schools and Board of Education Act in January 1969. With the centralization of the Administrative function became evident that the existing facilities in certain areas were inefficient and were not adequate to serve the needs of education for our students. It became necessary therefore for us to find larger quarters for our Maintenance Department, our Audio-Visual and Educational Television Department, and to provide a Central Stores area.

The Stormont, Dundas and Glengarry County Board of Education last Tuesday awarded The Tender for the construction of this building to Menard Brothers Ltd. of Cornwall at a cost of $138.427.00, being the lowest of six tenders submitted.

The sod turning today represnents the realization of a building which will provide the required facilities for a Central Stores Department, and Audio-Visual and Educational Television Department, and a Maintenance Department, with sufficient area that will allow these departments to properly serve all schools and facilities under the Board's control. Much research and careful consideration has been given to the decisions which resulted in the construction of this building. A brief outline of some of the factors leading to the decisions in each area are outlined below. The Board members and Administrative Staff are confident that in taking this step, they are providing facilites that will assure the efficient and economical operation of the Board in these areas, thereby ganing maximum value for the ratepayers dollar.

A brief resume of the many factors leading to the decisions in each area follows:

AV-ETV Department

housed in the basement of The Cornwall Collegiate and Vocational School, has been operating under extreme difficulties. It has been asked to perform tasks far beyond the facilities available to them.

The projected AV-ETV Center will look after the recording and maintainance of Video (TV) tapes, and establishing a library of these Video Tapes, as well as filmstrips, 16mm movie films, slides and other Audio Visual special equipment that will be made available to all schools. It will also provide assistance and material. It will be a depot for consultive services and create minor Television productions which will involve our teachers and Students from the 3 Counties. To offer these services is impossible in the area utilized at present.

We feel confident that with this new space we will be able to utilize more effectively the equipment available to us, which is at present scattered throughout various schools, and to provide the teaching staff with the service they need to create more effective learning situations.

Stores Department

Shortly after establishing the Purchasing Department in February of 1969 it became evident that because of the nature and volume of the material supplied to the schools, some form of cent ral stores operating would have be established. With the Board's approval in principle in August, 1969, we proceeded to study in depth, existing stores operations under Boards of Education in Peel County, North York and Etobicoke. Of those contacted all agreed that there were very definite savings available to their boards through careful purchasing and use of Central Stores, particularly in transportatio n costs, which of course would be off-set partly by the cost of operating the department. Many elaborate courier and delivery services are being operated by other boards in the Province and it was our decision to operate one truck which would be in contact with each school once a week, not only delivering supplies, but also mail, 16mm films, Video tapes etc. This form of operation would allow principals to draw supplies as they required them, eliminating the need to stock a year's supply of material. This will improve the Service to our schools, and result in better equipped classrooms, contributing to the stdents welfare.

Maintenance Department

Conditions under which the present department are operating are not only cramped and inefficient, but often completely impractical. They are presently housed in scattered areas of General Vanier Secondary School requiring much wasted effort to perform even simple tasks. There are many projects because of space limitations which they are just unable to undertake, often having to delay a project because space is simply not available. As the school is very anxious to retrieve some of this for educational purposes and as we are anxious to remove the existing limitations in the maintenance peration, this building project is urgently required.

We feel very confident that this investment will prove to be of tremendous benefit to the students, teachers and ratepayers.

The collision between a vehicle pulling out to overtake and another vehicle in the process of overtaking it, both travelling in the same direction. The Ontario Safety League says that in one study, no fewer than 47% of all overtaking accidents followed this pattern.

WANT ADS PULL

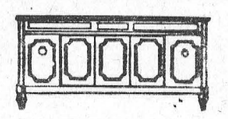

GORDON McINTOSH

Sales Service

- PHONE 987-2923 —

RYSLER ONTARIO

NICK BEEHLER

Electrical Contractor



Electric Heating, and Wiring Farm Commercial

— Phone 984-2877 —

BERWICK, ONTARIO

4tf-69

FARMERS!

FARMERS BEST FRIEND IS INSURANCE

Protect your farm property and profits with adequate insurance against financial loss from fire, weather and on-the-job injuries. We handle all types of farm insurance.

Drop in and discuss it with us . . . without obligation.

Check Your Insurance Coverage Today!

FRED S. COONS INSURANCE

Home — Business Automobile — Farm — Life

— Phone 448-2398 —

hurry up and save -

Until June 30, the more you buy, the more you save, on all

Call us before time runs out on our special Spring discount offer. When you buy 10 gallons or more, your savings are substantial. Remember this offer expires June 30.

TEXACO Farm Lubricants

Jack MacMillan Fuels Ltd.

— PHONE 448-2360 —

CHESTERVILLE, ONTARIO

call us today and save!

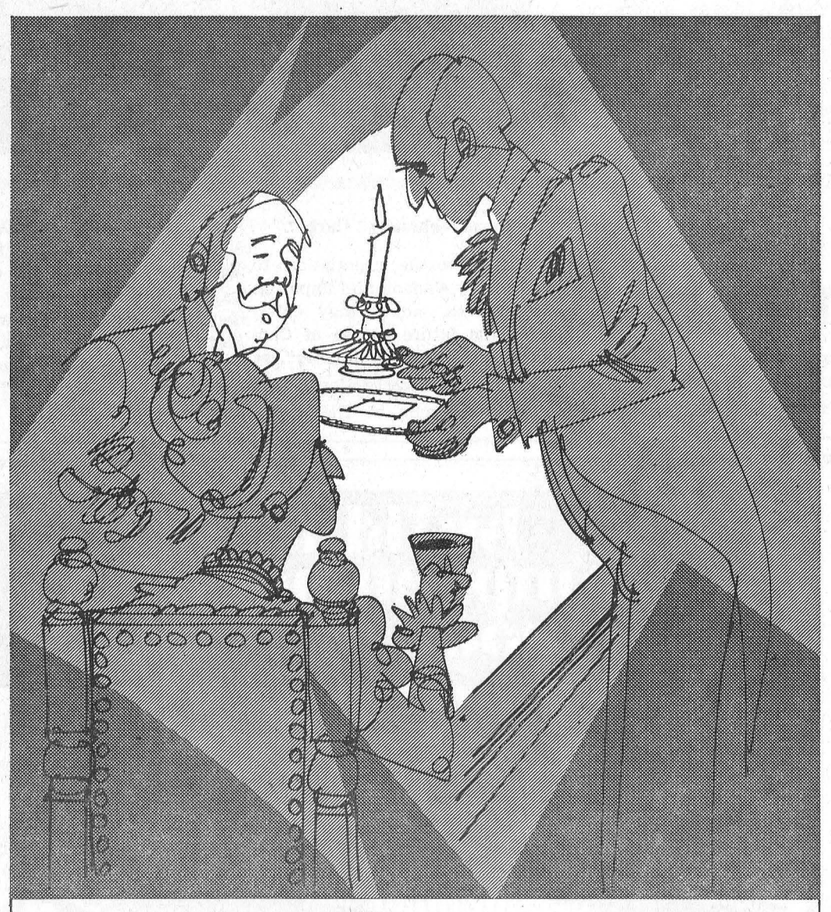

"It's the man about the wiring, ma'am."

It's true, living in any older home without up-to-date wiring just doesn't hold a candle to truly modern electrical living.

The changes that electrical modernization brings will brighten your life throughout every room in your home – for years to come. You'll have more outlets and switches where you want them, better performance from your appliances – and you can even add the year-round comfort of electric climate control.

And rewiring an older home needn't be complicated or expensive. The cost will probably be less than you imagine, and the Hydro Finance Plan makes it easy for you to budget.

For greater comfort and convenience – and an extra margin of safety, too – call your qualified Electrical Modernization contractor. Or ask your Hydro.

ELECTRICAL MODERNIZATION

your hydro

ERIK THOMPSON

ELECTRICAL CONTRACTOR

Electric Heating Installation — Domestic & Industrial Wiring

CHESTERVILLE, ONTARIO PHONE 448-2083

COUNTRYMAN ELECTRIC

ELECTRIC HEATING SPECIALISTS

Cascade 40 Sales & Rentals — Domestic & Commercial Wiring

CHESTERVILLE, ONT. PHONE 448-2474

June 1 is Census Day. What's new with you?

This is your chance to tell Canada who you are and how you're doing.

Census day is almost like voting day. It's your right and privilege. Your chance to let Canada know all about yourself and your family. How and where you live. It's as secret as the ballot. All these facts become statistics. And many organizations use them to plan for our future.

This is how governments know where to spend money for the most necessary things: hospitals, schools, housing projects, roads and highways, community centres, parks. For example, a high percentage of children under five in one section of your community may alert the board of education to the need for a new school. Or, districts with a high proportion of sub-standard housing may be identified and ear marked for urbal renewal and development programs. Things like that.

It's a do-it-yourself census.

Any day now, you'll receive your census questionnaire. The idea is that everyone in Canada must fill in that form on June 1. If a pre-paid return envelope came with the population census form complete the questionnaire and mail it back. If there is no envelope, don't mail it but hold the form until it is picked up by a census representative.

This will probably be the first time you've ever had the chance to fill in your own census form. The old way of sending census takers around knocking on doors and asking you questions served a useful purpose in its day. But we've found, after many trial censuses, that people do a better job when they fill in their questionnaires themselves.

If you are a farm operator.

If you have a farm, the census representative will bring you the Census of Agriculture form along with the population census form. The extra information you give is important for government farm programs and farm organizations in the years ahead. Some time after June 1, the census representative will call on you to pick up the completed census forms. So don't mail them back.

What happens if somebody doesn't fill in his census form?

Everyone in Canada is required by law to be counted in the national census. If you don't bother, a census representative will have to come around and fill in your questionnaire with you. So, if you do it yourself, you'll save time and money for everyone.

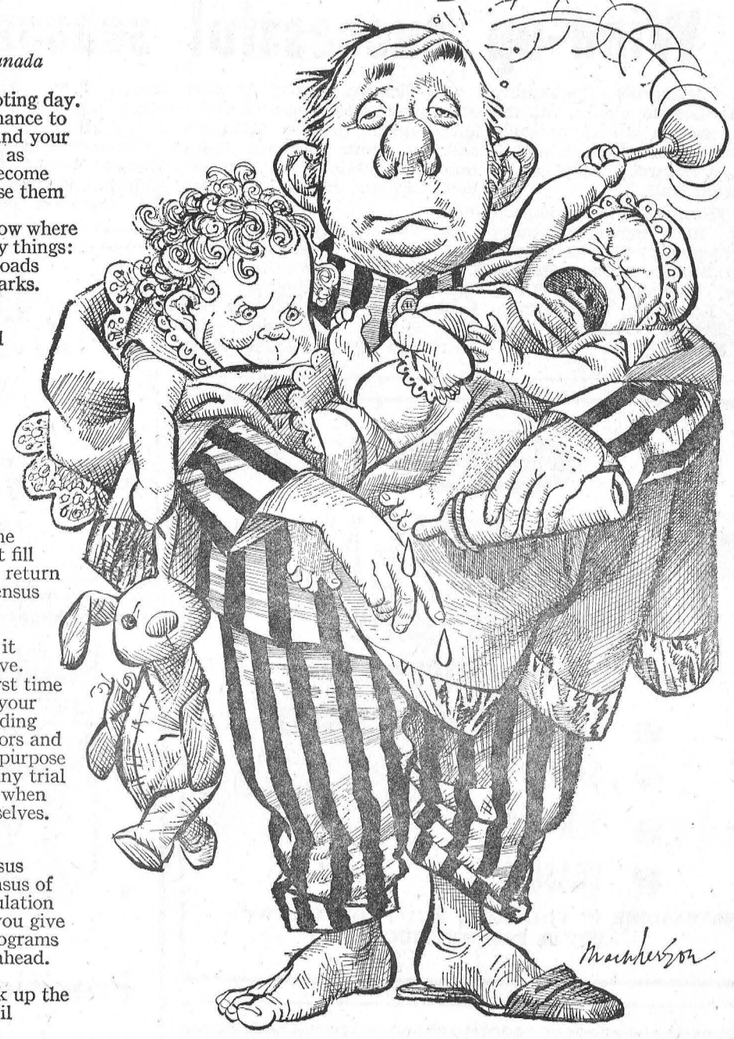

We need facts about you . . . and your family. Otherwise we won't have the whole story.

Give a few minutes to the Census of Canada. And Canada will give you a better future.

It's your census. Everyone has the right to be counted. Everyone has the right to expect the information he gives to be treated in absolute confidence. And you can be sure that the information will be used for the good of all Canadians.

So, don't forget. June 1. Tell us what's new.



Count yourself in.

DOMINION BUREAU OF STATISTICS
BUREAU FÉDÉRAL DE LA STATISTIQUE

NEW AT

Phone 443-2885

A & R GREGOIRE AUTO LTEE EMBRUN

Ottawa Line 237-0870

We Are Now Authorized Dealers For

CHEVROLET Chevrolet — Pontiac — Buick — Oldsmobile

G.M.C. Trucks GMC TRUCKS & Chevrolet



A. GREGOIRE
President

May we take this opportunity to show you we are well qualified to give your car our best attention.

"Customer Satisfaction is our Motto"

Thank you
Albert Gregoire, president

it is our pleasure to announce

We Are Now A Full Line Dealer Of

GENERAL MOTORS



MARTHE GREGOIRE
Secretary-Treasurer



R. GREGOIRE, Vice-president
General Manager

WE ARE PLANNING TO ENLARGE OUR PREMISES

when construction is completed we will have a . . .

21 Bay Garage

to serve you better!

Meet Our Sales Staff



JIM THOMAS
Sales Manager
Credit Manager
15 Years Experience



MARCEL LEFEBVRE
Embrun, Ontario
443-2090
Master Salesman
15 Years Experience
Specialist in Trucks



GERRY LEDUC
Maxville, Ontario
527-2157
20 Years Experience
Master Salesman



RICHARD WAGNER
Crysler, Ontario
987-2117
2 Years Experience



HECTOR DEGUIRE
Russell, Ontario
445-2853
10 Years Experience



CHARLIE BRYDGES
Crysler, Ontario
987-2928
15 Years Experience
Master Salesman



SHELDON ROBINSON
Winchester, Ontario
774-2820
20 Years Experience
Specialist in Cars and Buses
Master Salesman

IN MEMORIAM

In loving memory of a dear husband and father, Bertrum Basil Harper, who passed away June 2, 1966.

He left us quietly
His thoughts unknown
But left us a memory
We are proud to own. ....
So treasure him Lord
In your garden of rest
For when on earth
He was one of the best.

Sadly missed and lovingly remembered — Wife Edna and daughter Kathy
37-1

ARTICLES FOR SALE

USED GARDEN TRACTORS AND GARDEN EQUIPMENT

6 H.P. and up Carry-over Roto Tillers

AT Special Prices

Ask about a special deal on a

NEW 12 H.P. SIMPLICITY GARDEN TRACTOR

Sam's Body Shop
Simplicity Sales & Service
RR 2, Ingleside
(Gallingertown)
PHONE 537-2482
38-4

ANNOUNCEMENT

Mr Hector Carruthers of Crysler, will be at home on the occasion of his 90th birthday on June 1st from 2 until 5 p.m. 37-1

IN MEMORIAM

In loving memory of a dear father, grandfather and uncle, Albert H Fulton, who passed away May 29, 1970.

As we loved you so we miss you
In our memory you are near
Loved, remembered, longed for always
Bringing many a silent tear.

Beatrice, Blaine
Garth and Frances
37-1

CARD OF THANKS

I would like to thank my relatives, friends and neighbours who visited, sent cards, gifts, flowers and helped my family in any way while I was a patient in the Cornwall General Hospital. Special thanks to Dr. Miller, Rev. H. Giffin, nurses and staff on 2nd floor south. Your kindness will long be remembered.

Nina Waldroff
37-1

CARD OF THANKS

We wish to take this opportunity of thanking our many relatives, neighbours and friends for their kind expressons of sympathy, acts of kindness, beautiful floral offerings and other forms of tributes received in our recent bereavement, in the sudden passing of our beloved husband, father and grandfather, Orvis Kellock Steven. We wish especially to thank Dr H Justus, Rev L M Ferguson, Rev D L Gordon, Mrs Ken Stewart, organist, and all the kind neighbours who brought food to our homes.

Jean, Rietta's Kenneth's and Lloyd 37-1

The twine used to bale hay in the United States and Canada last year would stretch to the Moon 72 times, according to New Holland farm machinery engineers.

ONTARIO DEPT. OF AGRICULTURE AND FOOD

HEAT UNIT and RAINFALL REPORTS

	South Mountain	Chesterville	Morrisburg
Rainfall Last Week	.03	.29	.92
Accumulation to date, since Apr. 1	2.69	2.70	4.25
Heat Units Last Week	124	126	130

EDUCATION MEETING —
(Continued from Page 1)

any special classes. "If we do not adhere to these imposed ceilings the Department of Education may cut off all our grants" stated M. N. Hutchinson.

To what extent are regional boards controlled by the Dept of Education? How much autonomy does each regional board have?

"The Dept. of Ed. controls the budget" stated Lorne Mellan. "He who pays the piper, calls the tune."

H. D. Shaw stated further, "We have all the autonomy we want, provided we operate within the guidelines of the Dept .of Education."

When is the study to be ready on learning levels in the 'half-day' and 'alternate day' kindergartens?

A report was presented to the Association by the Board and any members may see it upon request.

Fear was expressed that the present policy of operating the cafeteria at N.D.D.H.S. might change in order to put it on a profit paying basis. This would necessitate higher prices.

Lorne Thompson assured the audience that such fears were groundless. He said "There will be no change in the cafeteria policy in the foreseeable future.'

Is the board going to deduct wages from the teachers' salaries for those days that the schools were closed because of weather conditions?

Vice-chairman Thompson, read a motion that had been passed by the board. It stated that no deductions would be made for March 4 and 5, called disaster days . All schools under the board's jurisdiction were closed on these days. Deductions would be made for all days excluding these two. However, he said, "this matter will come for review again at the June 8th meeting. If the board should change it's policy at this meeting the money will be refunded to the teachers."

One comment from the floor stated "would it not be fairer if the board were to establish it's policy and put i t into effect beginning September, 1971.

BUILDERS DO-IT-YOURSELFERS CONTRACTORS HOME OWNERS

when you need

CONCRETE

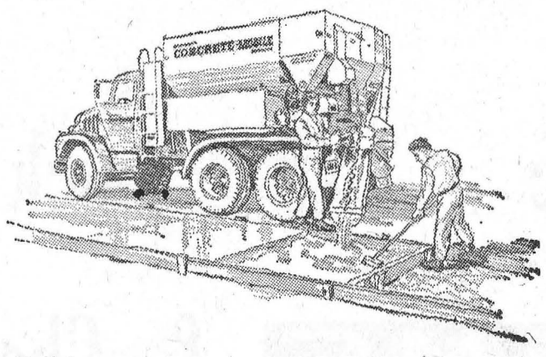

Call in our

CUSTOM
CONCRETE - MOBILE SERVICE

You'll get ...

Any Quantity You Want ... Accurately Metered Delivery
The Right Mix for Your Job ... Mixed the Way You Want It
Delivery Right on Schedule ... Greatest Convenience

A. L. BLAIR Construction Ltd.
MOOSE CREEK, ONT. **PHONE 538-2271**

NEWINGTON BOWLING LANES

NOW OPEN!

Under New Management

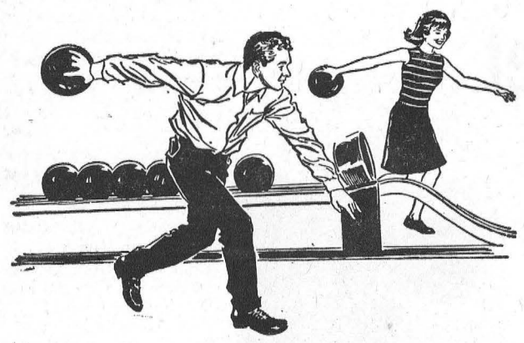

OPEN BOWLING DURING SUMMER MONTHS

DAILY EXCEPT SUNDAY
from 8:00 a.m. to 11:00 p.m.

SNACK BAR SERVICE

The new owners, Audrey and Tom Ducolon, wish to invite all former and new league bowlers, as well as the general public to come in and

SAY "HELLO"

Plans are to resurface the lanes and install new Pins for the coming season

FARMERS &

Corn Growers

SHELL

— **KORNOIL** BY THE 45-GALLON DRUM & 5 GALLON CANS

— **KORNOIL** CONCENTRATE IN 5 GALLON CANS.

And our New BLADEX to mix with Atrazine

* For Grasses and Broad-leaved Weeds in Corn or can be used alone.
* Leaves no Residue in the Soil, requires no incorporation.
* Provides a Good Crop Safety Margin if other than Corn is planted another year.

FOR FURTHER INFORMATION APPLY TO

S. G. BLACK FUELS LTD.

PHONE 774-2109 **WINCHESTER, ONT.**
37-1

CO-OP

GET YOUR CORN FERTILIZER NOW . . . WHILE OUR STOCK LASTS!

AQUA

LIQUID NITROGEN FERTILIZER

BUY NOW AND INSURE YOURSELF OF A GOOD QUALITY CORN CROP THIS YEAR

CHESTERVILLE DISTRICT CO-OPERATIVE INC.
Chesterville 448-2377 — Phone — Finch 984-2450

Suzuki

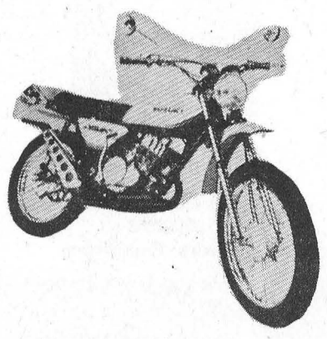

TS-125R Duster

The 125 enduro machine. 13 hp/7000 rpm. Bead stoppers. Primary kick. 5-way adjustable rear shocks. CC1 automatic lube. 5 speeds.

DON WEEGAR SALES

Phone 448-2644
MOREWOOD, ONT.

Needlecraft course attracts full class

A Needlecraft and Embroidery Stitching Course was held in Berwick Community Hall on May 12 and 13. The course was sponsored by the Catholic Women's League of St. Bernard's Parish, Finch, and the Berwick Women's Institute Ladies.

Mrs Paton, of the Department of Food and Agriculture from Toronto, of the Home Economics Branch was the instructor for both days. The course had a full class of ladies who attended both days.

Ingleside Fire Chief has 'close call'

On Monday, May 20, a violent thunder storm accompanied by heavy rain passed through the Ingleside area, disruptng power for a short time.

A pole adjacent to the Presbyterian Church was struck by lightning and caught fire. The Ingleside fire department, followed closely by Hydro workmen, were quickly on hand and had things under control and power was restored to the church. During the same storm, telephone lines to the High School were knocked out and restored later in the day.

Fire chief Ernie Gillard, at the time the lightning struck the pole, happened to be entering Rothwell Public School which is only a few yards away.

Mr Gillard was not injured. However, in his own words, he said "When I saw the flash and heard the crack, I figured my time had come. A bit too close for comfort.

Mrs Carl Zeran

Rev George Clifford conducted the funeral service for Mrs Carl Zeran at McArthur Bros. and McNeil funeral home, Cornwall. Mrs Zeran died in Cornwall General Hospital May 4, 1971, after a lengthy illness.

The former Ella Annabelle Werley, Mrs Zeran was born at North Lunenburg on August 14, 1919. She was the only daughter of the late Heber Werley and his wife Clara Eamer. She had resided at 416 Fourth St E, Cornwall, for the past 26 years and was a member of St Paul's United Church.

On July 29, 1940, she was married to Carl Zeran, who survives, along with several uncles an aunt, and cousins.

Pallbearers for the deceased were: Neil Cleary, Lloyd Poapst, Clare Poapst, Clinton Farlinger, Vernon Babcock, Lawrence Shaw

Many beautiful floral tributes were received, indicating the esteem in which Mrs Zeran was held.

Interment followed in Memorial Hill Cemetery, North Lunenburg.

SEE THE NEW

1971 Chevrolets and Fords

ON DISPLAY

For **QUALITY** and **GUARANTEE**

CHECK OUR USED CAR STOCK

McMILLAN BROS.

"WHERE YOU GET THE BEST FOR LESS"
CARL AND LEON
NEW AND USED CAR SALES

LEON: Res., 448-2767 **PHONES:** Business, 448-2146 **CARL:** Res., 448-2002

DISCOUNT PRICES

Fresh Ground Chuck Lb. 59c

Pork Sausage 2 lbs. 99c

Morton Pies (Beef, Chicken & Turkey) 4 ..... $1.00

Roy-all Luncheon Meat Tin 35c

Nescafe 6 oz. jar $1.19

National Strawberry or Raspberry Jam 24 oz. jar 45c

Aylmer Tomato Juice 48 oz. tins .. 2/65c

LAFLAMME'S GROCERY
KING STREET
— Phone 448-2822 —

Please bear with us...

While our TV and Appliance Dept. is being moved into our main store so that we may provide BETTER SERVICE for all our customers.

MEATY **PORK LOIN ROAST** tenderloin or rib end (3 lb. ave.) lb., 43c

SHOP FULTON'S AND SAVE!

CHOICE **centre cut PORK LOIN CHOPS** lb., 69c

EVERSWEET **Sliced SIDE BACON** lb., 49c

MAPLE LEAF **Sweet Pickled COTTAGE ROLLS** (cryovac ½'s) lb., 49c

MARY MILES **Skinless WEINERS** (1 lb. vac pack) lb., 49c

Delmonte **Fruit Cocktail** (19 oz. tin) 33c
Aylmer Fancy **Assorted Peas** (14 oz. tin) 16c
Scotian Gold Vitaminized **Apple Juice** (48 oz. tin) 29c
Aylmer **Tomato Soup** (10 oz. tin) 9c
Aylmer **Vegetable Soup** (10 oz. tin) 9c
York **Peanut Butter** (3 lb. jar) $1.19

Lyon **Tea bags** (100's) 49c
Nescafe **Instant Coffee** (6 oz. jar) $1.19
Quaker Peter Pan **Puffed Wheat** (8 quarts) 29c
Walker Saltines ..... 1 lb., 25c
Javex **Liquid Bleach** (128 oz. cont.) 69c
White Swan **Facial Tissue** (assorted colors) 29c

Frozen Food Specials

Sommerdale FRENCH FRIES (2 lb. bag) 29c
RICH'S COFFEE RICH (16 oz. pkg.) 25c

Maple Leaf **Lump Charcoal** (5 lb. bag) 49c
Tide (King Size) **Detergent** (5 lb. box) $1.69
Club House (loose pack) **Stuffed Olives** (12 oz. jar) 69c

Maple Leaf **Cheese Slices** (8 oz. pkg.) 33c
Pillsbury Crescent **Dinner Rolls** (8 oz. pkg.) 35c
Jergen's **Hand Lotion** (4 oz. btle.) 49c

HARDWARE Home Hardware Stores VALUE - SERVICE - DEPENDABILITY **SAVINGS!**

Garden Plants — Flowers
Tomato Plants etc.

One coat (white exterior)
KEM Paint (reg. 15.70) ..... gal., 9.99
GARDEN TOOLS — GAS CANS

FULTON BROS. LTD.

HOME HARDWARE, ELECTRICAL APPLIANCES & M/M
PHONE 448-2345

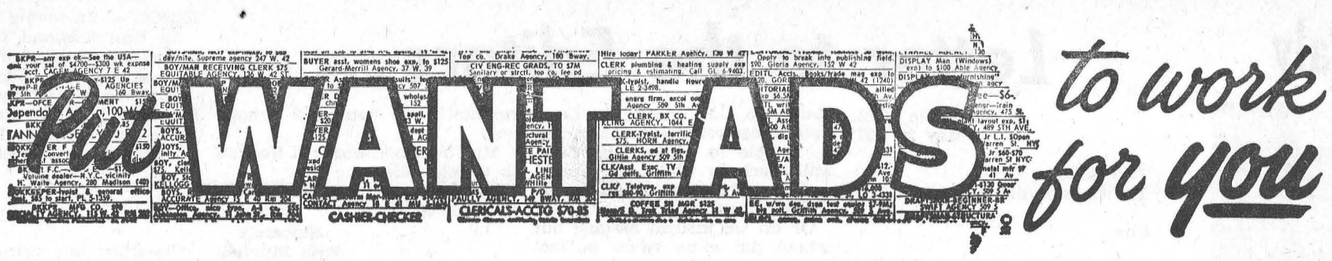

CLASSIFIED ADVERTISING RATES

FOR SALE, FOR RENT, HELP WANTED, ETC., MARRIAGE, ENGAGEMENT and COMING EVENTS, **15 cents a line, counting 5 words to a line, minimum $1.00 first insertion. Subsequent insertions at 10c a line, with a 70c minimum.** CARDS OF THANKS, **15 cents per 5-word line, minimum $1.00.** IN MEMORIAMS, **$1.00 plus 40c for each 4 line verse.**

The Advertiser agrees that the publisher shall not be liable for damages arising out of errors in advertisements beyond the amount paid for the space actually occupied by the portion of the advertisement in which the error occurred whether such error is due to the negligence of the publisher's servants or otherwise, and there shall be no liability for non-insertion of any advertisement beyond the amount paid for such advertisement.

FOR SALE — Used 34-can Bulk Milk Cooler. New Coolers, all 10% discount. — W. Wammes, Osgoode, Sales and Service, Phone 826-2394. 37tf

FOR SALE — 46 can bulk milk tank and drop-in can cooler unit. Offers invited. — Apply to Harry Dusomos, Finch Ont., Phone 346-5625 37

FOR SALE — June Farrowing Sows. — Apply Glenn Hollister, Ingleside, Ontario, phone 984-2381. 37-1

FOR SALE — Senator Dunlop Strawberry plants, $4.00 per hundred. Please phone your order in advance to 448-2685 37

FOR SALE — Woods 9-can spray-type drop-in Can Cooler, $100; 14 8-gal. Milk Cans, all in excellent condition, $8.00 each. — Apply to Staley Chambers, Chesterville, Phone 448-3197. 37-1

FOR SALE — New idea side delivery rake, used 2 seasons only. — Apply to Don Cross, Chesterville, Ont., Phone 448-2094 36tf

FOR SALE — Many used vacuum cleaners; upright Hoover, Electrolux, etc. — Apply to E. Berube, Authorized dealer for Electrolux Co., Russel, Ont. Phone 445—2181 37tf

FOR SALE — Frame barn to be moved immediately. — Apply to Ray Smith, Newington. Phone 984-2789 37-1

FOR SALE — Drop-in 16-can Milk Cooler. — Phone 448-2996. 37-1

FOR SALE — Young Lacomb Sow, due mid June — Hepburn Hodgson, Chesterville,Ont., RR 2. 37

FOR SALE — 5000 Ford D, complete with loader (less than 500 hours; Ford, four-bottom Plow. — Apply to Terry Chambers, Chesterville, Ont. 37-2

FOR SALE — New Holland, 7 ft. cut, 3 pt. hitch, pitman-less Hay Mower; M-F 6-bar Side Delivery Rake on rubber, like new; 8can Milk Cooler; Some Milk Cans. — Apply to Theodore VanDelst, Chesterville, Phone 448-2274. 38

FOR SALE — Empty Cardboard Drums, sealed covers, 50c each. Ideal for clothes storage or feed. — D & F Foam Insulation, Finch, Ont. 37-1

FOR SALE — Massey-Ferguson 35 Tractor with new heavy-duty front-end loader, perfect condition. — Apply to Dright Tupper, Chesterville, Ont., Phone 448-2514. 37

FOR SALE — Red Clover Seed, double cut. — Apply to H. J. Oosterman, Phone 448-2463, Chesterville, Ontario. 37-1

FOR SALE — Used 22" Tiller, $75.00; 2 used 19" Mowers, $35. each. — Bogart Motor Sales Ltd., Chesterville, Phone 448-2488. 37-1

FOR SALE — 1963 Olds., 2-Dr., HT; also 1965 Pontiac Convertible, V8, 3-speed transmission, good condition. — Phone 984-2508. 37-1

FOR SALE — Apache Tent-Trailer, sleeps 8, equipped with sink, 3 burner gas stove, grig., heater and light; Child's Gym Set, 2 swings and glider; 4 pr. Antique Satin Drapes, 88" long, single width, beige-floral. — Phone 984-2659. 37

FOR SALE — Government inspected sides of beef, 63c lb.; sides of pork, 39c lb. Cut and wrapped for freezer. 10 lbs. Hamburg for freezer, $4.95. — Earl's Meats, Phone 448-2324, Chesterville. 48tf

FOR SERVICE OR SALE — Hereford or Holstein Bulls off Pure Bred sires. — Tel. 448-2332, Sullivan Bros., Chesterville. 31tf

WANTED — Second-hand Goods, Stamps, Jewellery, Furniture, Glass, Pottery, Pictures, etc. — Phone 448-3295 or write P.O. Box 105, Morewood, Ont. 34tf

HELP WANTED — Cook for Rideau Hill Camp for July and August; also caretaker. — Apply to H. E. Biccum, Winchester, Phone 774-2410. 37-2

NO TRESPASSING — No Trespassing signs available. 25c each. — The Chesterville Record. 6tf

FOR SALE — 1966 Pontiac Strato Chief, $375.00. — Phone 984-2528 (between 8 a.m. and 5 p.m. 37-1

SPRINGERS WANTED —Springers wanted for export and Que. market. — Phone 984-2237, Edwin Montgomery, Finch, Ont. 36-4

HELP WANTED — Home service sales person required by local dairy. Starting salary, $100.00 weekly. — Apply in person to Cochrane's Dairy Ltd., Russell Ont. 37-1

FOR RENT — Garden Tiller, Lawn Roller, Seeder or Fertilizer Spreader, Electric Hedge Trimmer, Tree Trimmer, Caulking Gun, Extension Ladder, Stapler Gun, Pop Rivet Gun, Torque Wrench, Copper Tube Cutter and Flanger, Etc., — Western Tire & Auto Supply, Chesterville, Ont., Tel. 448-2875. 37-3

SUMMER SPECIAL — Tires, Batteries, Accessories and Summer changeover. — McMillan's Shell Garage, Hwy. 43, Finch. 37-1

SINGER — Our representative, Chris Pappas will be calling at Fabrics Unlimited every Monday for Sales, Service and Rentals. For appointment call 774-2207. 44

WARWICK SEED CORN
FOR SILAGE OR COB
Harry Dusomos
Phone 346-5625
Finch, Ont.
37

LAWN & GARDEN EQUIPMENT — 19" Power Mower, 3½ hp Briggs Engine, Reg. $89.95, now $69.95; 24" Riding Mower, 5 hp Briggs Engine, Reg. $289.95, now $239.95; 26" Tiller, 5 hp Briggs Engine, Reg. $239.95, now $189.95. — Bogart Motor Sales Ltd., Phone 448-2488, Chesterville, Ont. 37-1

ARTICLES WANTED — Antiques, corner — and flat too — wall cupboards, washstands, chests of drawers, clocks, all kinds of coal-oil lamps, clear and coloured glass, wash sets, round diningroom tables and round glass china cabinets. — Please write Lawrence Shaver, Box 218, Long Sault, Ont., or Phone 534-2047. 50tf

SPARE TIME INCOME — Refilling and collecting money from New Type high - quality coin-operated dispensers in your area. No selling. To qualify you must have car, references, $2600 to $2900 cash. Seven to twelve hours weekly can net excellent monthly income. More full time. — For personal interview write Canapenn Distributing Ltd., Dept. A, 160 Bay St., Suite 205, Toronto 1, Ontario. Include phone number. 337

WANTED
DEAD OR ALIVE

I WILL PICK UP YOUR DEAD CATTLE FOR THE BEST PRICES

24-hr. Service! Call Collect
GERARD HEBERT
Phone 987-5364, Crysler, or 448-2612, Chesterville
Licence No. 179-C-69
21tf

ANTIQUES WANTED—Old glass; coloured pieces, any style, clear pattern glass and old china. Wooden ware: butter bowls, prints, pine corner and flat cupboards, small pine washstands, sinks, chests, desks, tables, cobblers' benches settees, spice and coffee mills. Old brass: candlesticks, kettles, mirrors, picture frames, vases. Old iron: pots, coffee grinders, etc. Oil lamps: fancy table oil lamps, hanging oil lamps, wall oil lamps. No matter how large or small, give us a call. If you wish to sell or just want a free appraisal write or call.— Gordon and Doris McDonald, The Castor Shop, Box 138, Phone 445-5229, Russell. June 30, 1971

BUY DIRECT FROM PRODUCER — Specializing in Hereford and Aberdeen steer beef. Roasts, steaks, stew, hamburg, cut and wrapped for your freezer. Sides: 62c lb.; hinds: 75c lb.; fronts: 52c lb. — Bill Marcellus, Chesterville 448-2538, Winchester 774-2005. 1tf

FOR SALE
A Barn Cleaner with a Hydraulic Drive and Elevator Chute.
Swing on both sides
With Hydraulic Cylinder
This sort of drive eliminates the gears, belts, clutches, friction discs and wear and tear of parts
ANYONE INTERESTED IN A BARN CLEANER MAY MAKE AN APPOINTMENT TO BE DRIVEN, FREE OF CHARGE, FOR A DEMONSTRATION
H. VINCENT INC.
L. LAUZON, Representative
Machinery Dealer
SALES & SERVICE
Alexandria, Ontario
Phone 613-525-1937
35tf

HELP WANTED — Men for silo construction. — Phone 989-6059. 37-1

WHEEL ALIGMNENT and BALANCE — We are equipped with up to date equipment and an experienced man to do your job. Give us a try. — Bogart Motor Sales Ltd., Chesterville. 40-8

WANTED — 2500 Bales of Hay. Delivered in Barn, 1971 crop.— Earl Cross, Phone 448-2324. 37-1

EQUIPMENT RENTALS — Air compressors, 'dozers, sand, gravel, building heaters, house moving.—Sullivan Bros., Phone 448-2660, Chesterville. 16tf

BUILDING — Contracting for building of Basements, Houses and Barns. — Call Joe Dingemans, RR 1, Finch, Ontario, Phone 984-2043 or 984-2343. 28tf

ATTENTION, FARMERS
You will receive the best prices for your dead, sick and disabled cows and horses. We have no collectors. You deal directly with us. You have added benefits of the monies usually paid to collectors. 24-hour service, 7 days a week.—Call collect to Herb Loucks, Winchester 774-5256, or Guy Machabee, Crysler, 987-2818. Collector's Licence No. 182C69, Receiving Plant Number St. Albert 134RP-69. 20tf

NEED ONE COPY — Our copier will turn it out in one minute or less for 50c. Need copies of special letters, invoices, licences, etc., then come in and let the new 3M copier do the job. Quantity copies at special rates. — The "Record" Office, Phone 448-2144, Chesterville. 30tf

Vice & Craig Ltd.
FUNERAL HOMES
METCALFE, WINCHESTER AND CHESTERVILLE
774-2120
one convenient phone number serves all three locations
Ambulance Service
17tf

TYPEWRITERS — New and Used; portable, full-size, electric. Also typewriter rentals. — The Chesterville Record. 6tf

WANTED TO BUY — Farm, hundred or hundred and fifty acres in Stormont or Dundas County. Can pay $2,000 down payment. Also would like to rent 8 cows by June 5, 1971. — Apply in writing to Box T-804, c/o Chesterville Record, Chesterville, Ontario. 39

PAINTING — Interior and Exterior painting. For free estimates and information. — Phone McMillan's 448-3306. 38

NOTICE — Mac's Barbershop now at new location just down the street between Pool Room and Western Tire Store. New hours will be: closed all day Monday; open days, Tuesday to Saturday, 8.30 to 6; also Tuesday and Friday evening, 7 to 9. 37-3

HAY WANTED — A quantity of hay. — Apply John Heuff, Morewood, Phone 448-2653. 34tf

MARLIN - LINDAL


FOR WARMTH and BEAUTY
YEAR ROUND HOMES, CHALETS, A-FRAMES, MOTELS, CLUBHOUSES, CHURCHES
MARLIN - LINDAL
CEDAR HOMES
RR 1, Cornwall, 931-1668 or 931-1213
VISIT OUR
DISPLAY HOME
NOW
on Highway 2, 5 Miles East of Cornwall
35tf

CUSTOM SLAUGHTERING—We will pick up and slaughter your beef and pork, cut, wrap and freeze. — Earl's Meats, Phone 448-2324, Chesterville. 22tf

FOR SALE
FORD MAVERICK
11 mos. old, Aut., Large Engine, Etc.
Phone 774-3401

FOR SALE
* Now on display, Johnston Outboard Motors, new and used.
* One Used Peterborough Boat, complete with Johnston Motor, remote control and steering.
* Lawn Boy Lawn Mowers, known for lightness and dependability. They cost less to own.
* Homelite Chain Saws, all sizes, the most reliable saw on the market.
* Yardman Tillers, the sturdiest and most reliable tiller you can own. Be sure to see this tiller, it's a regular bulldozer, and so easy to handle.
* Used Tillers.

I CARRY PARTS AND SERVICE FOR ALL
MUNRO'S GARAGE
Chesterville
Phone 448-2372
37-2

AUCTION SALE
of
Livestock, Machinery, Furniture, Electric Appliances and Antiques
1-2 MILE EAST OF MONKLAND AT STRATHMORE ROAD
on
SATURDAY, MAY 29
Starting at 1 p.m.

Steers, 2 years old; Heifer, 2 year old; John Deere Manure Spreader, rubber-tired like new; 2 Lawn Mowers, like new; CCM Boy's Bicycle, 26", like new; Rubber-tired Wheel Barrow; Dump Cart; Floor Polisher; Vaccum Rake; Wagon Wheels; Express Cleaner; Carpet Sweeper; Beach 24" Electric Stove, used 1 year, like new; Kitchen Table; Coffee Tables; Oak Round Dining Room Table; Antique Dishes; Lamps; Antique Trunks; Lazy-boy Chair; Swimming Pool, complete; Brass Bed End.

Many other articles too numerous to mention.

TERMS - CASH
W. P. PEARL, PROP.
Albert Faubert, Auctioneer.
37

AUCTION SALE
of
ANTIQUES & COLLECTABLES of Mr Rosaire Desjardins
to be held at the store known as
MARCHE DESJARDINS
Casselman, Ont.
on
WED., JUNE 2
at 1:00 p.m.
37-1

AUCTION SALE
of
FARM MACHINERY
ON THE FARM OF BASIL EAMER
6 Miles South of Avonmore, 1 Mile West on the 8th Con.
on
SATURDAY, MAY 29, 1971
Starting at 1.00 p.m.

Ferguson Tractor with hydraulic; Hydraulic 2-furrow Plow; Tractor Chains; Hydraulic Bucket for back of tractor; Wagon and Rack; Grain Drill; Disc Plow; Ferguson Manure Spreader; Land Roller; Tractor Disc; Sleighs; Egg Grader; Egg Washer; Time Clock; Snow Blower; Litter Carrier, Car and Track; 20 Steel Stanchions; Quantity of Lumber; 8 Cords of Cedar; 2 Electric Fencers; Milk Cans; Tractor Pulley; Milk Pails; Cistern Pump Dehorners; Scales; 12 Water Buckets; Saws; Other Tools.

TERMS — CASH
BASIL EAMER, PROP.
Murray Blair, Auctioneer, Avonmore, Ontario, Phone 346-5568.
37-1

AUCTION SALE
of
HOUSEHOLD EFFECTS & ANTIQUES
Lot 6, Con. 7, 1-4 Mile East of Winchester
on
SATURDAY, MAY 29
Starting at 1.00 p.m.

Gibson Freezer, new; Philco Refrigerator; Bedroom Suite; Electric Stove; Rangette; Fawcett Space Heater; Quaker Space Heater; Washing Machine; 2 Cook Stoves; 2 Iron Beds, Springs and Mattresses; 2 Innerspring Mattresses; Dresser and Wash Stand; 2 Buffets; Book Case; Writing Desk; Cedar Linen Box; Rocking Chairs; Tables; Occasional Chairs; Bureau; 2 Radios; 2 Electric Clocks; Table and Chairs; Step Stools; 3 Card Tables; Rota-tiller, new; Lawn Mower; Electric Brooder; Electric Fence; Electric Saw; 32-ft. Extension Ladder; Snow Fence; Tools; Hen Nests; Bedding; Linens; Pillows; Dishes; Cooking Utensils; 2 Chicken Houses; Antiques; Book Case and Writing Desk Combination; Cupboards; Spool Couch; Rocking Chairs; China Cabinet; 6 Chairs; 2 Eight-day Clocks; 2 Coal Oil Lamps; 2 Adladin Lamps; 2 Beaver Sealers; Iron Pots; Iron Frying Pans; 8 old Crocks; Apple Pealer; Wooden Shovel; Numerous Other Articles.

Articles listed may be seen day of sale only.

TERMS — CASH
MRS. GEORGE ATCHISON, PROP.
Harold Ball, Auctioneer
37-1

AUCTION SALE
of
CATTLE, MACHINERY & HOUSEHOLD EFFECTS
ON THE PROPERTY OF TONY LEYTON
Lot 14 and 15, Con. 7, County of Dundas, Twp. of Winchester
4 MILES EAST OF WINCHESTER, 3 MILES NORTH-WEST OF CHESTERVILLE
on
FRIDAY, JUNE 4, 1971
Starting at 12.30 p.m.

80 Head of High Grade Holstein Cattle, this includes 40 Cows and 38 Head of Young Cattle; 1 P.B. Bull, 2 year sold and 1 Grade Bull, 14 months old. Some fresh cows and some springers.

All Farm Machinery and Tools, Milking Equipment; Some Household Effects; 500 Bales of Straw; Many other articles.

TERMS — CASH
TONY LEYTON, PROP.
Phone 448-2480
Auctioneers: Regent and Leo Menard, Del Spratt, Phone Embrun
38-2

NOTICE TO CREDITORS
IN THE ESTATE OF MELVIN McLENNAN VOGAN

ALL persons having claims against the Estate of Melvin McLennan Vogan, late of the Township of Roxborough, in the County of Stormont, Real Estate Broker, who died on or about the 9th day of April, 1971, are hereby notified to send full particulars of their claims to the undernamed on or before the 17th day of June, A.D. 1971, immediately after which date the assets of the deceased will be distributed among the parties entitled thereto, having regard only to claims of which the Executor shall then have notice.

DATED at Cornwall, Ontario, this 27th day of May, A.D. 1971.
ADAMS, BERGERON & & PALMER
BARRISTERS & SOLICITORS
151 PITT STREET
CORNWALL, ONTARIO
Solicitors for the Estate of Melvin McLennan Vogan.
39-3

FOR SALE — Boat with 10 H.P. Johnston motor and trailer, like new. Reasonably priced. — Apply to Doug Stewart, Chesterville, Ont. Phone 448-2796 (after 6 pm) 37-2

USED CARS

1969 CHEV. IMPALA 2 Dr. HT
V8, PS, PB, R $2195.00

1969 PONT. PARISIENNE 4 Dr.,HT, V8, AT, PS. PB, R, Vinyl Roof $2195.00

1969 FORD GALAXIE 500 2 Dr., HT, V8, AT, PS, PB, Radio $2195.00

1969 DODGE POLARA 500 4 Dr., V8, AT, PS, PB, Radio $1895.00

1969 FORD CUSTOM 500 4 Dr., V8, AT, PS, PB, Radio $1895.00

1968 MERCURY MONTEGO 2 Dr. HT, V8, Radio One Owner $1495.00

1967 CHEV. BELAIR 4 Dr., V8, AT, PS, PB, Radio ..... $995.00 as is

1963 CHEVROLET 2 Dr., 6 Std. ..... $195.00 as is

A FULL LINE OF DATSUNS ON DISPLAY

Bogart Motor Sales
Phone 448-2488
Chesterville, Ont.

CARD OF THANKS
I wish to thank my relatives, friends, neighbours and Senior Citizens for their cards and gifts while I was a patient n the Ottawa Civic Hospital.
William McCloskey
37-1

CARD OF THANKS
I wish to thank all who visited me, sent cards and gifts while I was a patient in Winchester District Hospital. Special thanks to Dr. H. W. Justus, nurses and staff in Maternity Ward.
Diny VanDelst
37-1

CARD OF THANKS
I wish to extend my most sincere thanks to my friends, neighbours and relatives for the cards, letters, gifts, flowers, visits and any other acts of kindness shown me while I was a patient in Winchester Memorial and Kingston Hospitals. Special thanks to the attending physicians, the nursing staff, also the visiting clergy. Your kind concern will long be remembered.
Leon R. McMillan
37-1

CARD OF THANKS
I wish to thank my friends and neighbours who remembered me with cards, treats, and calls while I was a patient in Winchester District Hospital. Special thanks to my doctors, nurses and staff on first floor, visiting clergy and especially Rev D L Gordon.
George Hanna
37

CARD OF THANKS
I wish to extend my sincere thanks to my many friends,relatives and neighbours for their personal calls, cards, gifts and flowers, while I was a patient in Winchester Memorial Hospital. Special thanks to Dr. Dwayne Justus, Dr. W. M. Byers, Mr Harvey Reichelt for his pastoral calls and gifts, to the nurses and staff. Your kindness will always be remembered.
(Mrs) E.L. Blair
37-1

Sullivan Bros.
CHESTERVILLE, ONT.

Phone 448-2660
— Crushed Cement Gravel
— Crushed Road Gravel
— Pit Run Gravel and Stone

SANDTOWN GREENHOUSES
* Flowers
* Vegetables
* Bedding Plants
Also Available:
* Hanging Baskets
Newington, Ont.
Phone 984-2238
38-4

COMING AUCTION SALES
MAY 22, 1971
Household Effects of Earl MacDougall, Lunenburg
Gordon Ross
AUCTIONEER
Phone 537-2289 Ingleside
33tf

WANTED
CARS AND TRUCKS FOR WRECKING
Will Pick Up
Located about 3 Miles East of Finch, 1½ Miles North on Boundary Road
CAMERON AUTO WRECKERS
— PHONE —
984-2279 346-5584
(24 hr Towing)
38-4

IN MEMORIAM
In memory of a dear husband and father, George C. Smith, who passed away May 31, 1965.
The years may wipe out many things
But this they wipe out never.
The memories of the happy days
When we were all together.
Wife Margaret, Children and families
37-1

ANNOUNCEMENT
Dr. R. D. Wells wishes to announce the relocation of his office for the practice of General Dentistry. The office opens on Monday, May 31 in the Bank of Montreal Building, Winchester.
37-1

Professional Directory

MONUMENTS
Guaranteed for Every Requirement
NO. 1 GRANITE ONLY
Fred L. Stevens
Phone 448-2846 Chesterville

H. W. Algate, R.O.
OPTOMETRIST
Chesterville Community Hall
Thursdays - by appointment only
Tel. P. J. Gilroy's 448-2807
May 71

ROSS McCONNELL
(Successor to L. D. Wells)
MONUMENTS
CEMETERY LETTERING
Displayed under Lights
Open Monday to Saturday, 8 - 5
On call — 24 hours a day, weekends included
Ottawa Street
Winchester - 774-3349
Ingleside, Mrs. L. D. Wells
March 72

MONUMENTS
Where You Buy the Best for Less
Satisfaction Guaranteed
No. 1 Granite Only
Cemetery Lettering
DWIGHT H. CROWDER
Williamsburg — Ontario
— Phone 535-2683 —
1 Mar 71

Clement Insurance Agency
Since 1893
GENERAL INSURANCE
Our knowledge and experience in Insurance enables us to give you a first class, prompt, efficient service.
JOHN CLEMENT
Chesterville — Ph.: 448-2598
Dec., 1970

MAC'S BARBERSHOP
Open Days:
Tuesday to Saturday
Open Evenings:
Tuesday and Friday
Closed all day Monday
King Street
Chesterville, Ont.
July, 1971

LICENSED AUCTIONEER
I solicit your attention:
I can give you a Complete, Business-like Sale Management Service. Costs no more.
R. HAROLD BROWN
— Cornwall, R.R. 2 —
Phone 932-7925, Area Code 613
Mar '70

JACK H. BUSH
GENERAL INSURANCE AGENT
Automobile
Fire — Casualty
Farm
Mutuals
AVONMORE and FINCH, ONT.
June, 1971

HAROLD D. POAPST
Insurance & Real Estate Broker
Representative
Grenville Insurance Co.
Automobile, Fire, Casualty, Etc.
Phone Us Collect
PH. 774-2602 — WINCHESTER
Aug. 71

DELBERT HUMMEL
Licensed Auctioneer for all kinds of sales, at reasonable charge, Chesterville. Dec. 71

LICENSED AUCTIONEER
Will handle all kinds of Farm or Household Auctions. Guaranteed results. Reasonable rates. Write or phone for dates at my expense.
DWIGHT TUPPER
CHESTERVILLE, RR1

Moving & Hauling
We are completely equipped to look after your commercial hauling and all local and long distance moving.
Consult us for rates — our prices are reasonable.
H. A. GREER, Prop.
CHESTERVILLE — ONTARIO
Apr 70

FOR COMPLETE INSURANCE SERVICE
Fire — Casualty — Life
Phone Collect
Biccum and McIntosh Ltd.
Chesterville
— Phone 448-2854 —
Oct. 68

Phone
Mrs Jessie Runions
RR2, Winchester Ph.: 448-2266
for
All Lines Co-op Insurance
or
FARM FIRE A SPECIALTY
with Glengarry Farmers Mutual
Chesterville Co-op
Dec 70

Rotary District sends six to Italy

Ian MacIntosh of Hummel St., Chesterville, is one of six young adults selected by Rotary District 704 to visit Southern Italy for a period of six weeks. The group includes two from Eastern Ontario, two from Quebec and two from Northern New York State.

The group, all non-Rotarians, left Montreal airport on May 8, and will return June18. They will travel throughout Southern Italy, spending a few days at a time with families of Rotarians.

The purpose of the tour is to give Canadians an opportunity to see another country in action and to be goodwill ambassadors for Canada.

In this photo, Ian Macintosh on the lift is being wished "Bon Voyage" by coordinator of the event, Rotarian Hal Passmore of Brockville.



Thompson brothers receive degrees



Paul Thompson

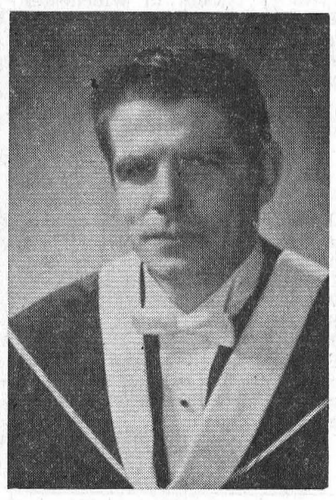

Stephen Thompson

Paul Thompson, son of Mr and Mrs Lorne Thompson, Chesterville, will graduate on Friday, May 28th from Queen's University with a B. Sc. (Honours), majoring in Biology.

Paul, who has joined the Canadian Forces, leaves June 6th for basic training at Chilliwack, B.C. On his return at the end of August, Paul will be posted as a lieutenant of the 8th Canadian Hussars at Petawawa.

On April 24 he married the former Pat Allen, daughter of Mr and Mrs Herb Allen, Winchester.

Stephen Thompson, son of Mr and Mrs Lorne Thompson, Chesterville, graduates on Saturday, May 29th from Carleton University (St. Pat's College) with a B.A., majoring in English. Stephen has been teaching 12 years, 10 for the City of Ottawa Board of Education. He is teaching English and Mathematics to Rotary 7th and 8th Grade Classes at J. H. Putnam Senior Elementary. Stephen will begin work this summer on a M.Ed. degree.

Mr Thompson is married to the former Alice Gain, daughter of Mr and Mrs Allen Gain of Chesterville. They have 2 children, Beverley and George.

Mr Ralph D. Neil received into ministry

Knox Presbyterian Church in Mountain formed the setting for an impressive Service of Ordination of Mr Ralph D Neil, B Sc, B D, into the Ministery of the Presbyterian Church of Canada, and his Induction into the Pastoral Charge of St Paul's Presbyterian Church in Winchester and Knox Presbyterian Church, Mountain.

The Service was presided over by the Moderator of the Presbytery of Brockville, the Rev T H Boyd, B Sc, B D, Minister of Knox Presbyterian Church in Morrisburg. The Clerk of Presbytery, Mr D N Henry, read the Edict and gave the Narration of the Steps. The Rev J J Hibbs, B A, B D, minister of Knox Presbyterian Church in Iroquois read the Old and New Testament Lessons and the Pastoral Prayer was given by the Rev D Mawhinney, B Th, minister of St Andrew's Presbyterian Church in Prescott.

A solo by Mrs S Wallace preceded the sermon by the Rev D Leslie Elder, B Th, who is minister of St Andrew's and St James' Presbyterian Church in Cardinal.

The Ordination and Induction was conducted by the Rev T H Boyd, following which the Right Hand of Fellowship was given by the members of the Presbytery of Brockville, after which the Rev Leslie R Renault, B A, B D, Minister of First Presbyterian Church, Brockville, gave the Charge to the Minister and Congregation. This meeting was closed with the Benediction given by the Rev R D Neil, B Sc, B D.

Following the Ordination and Induction Service, all present were invited to adjourn to the United Church Hall in Mountain which had most graciously been placed at the disposal of the Women's Groups of Knox Presbyterian Church in Mountain for refreshments and the opportunity of meeting personally the Rev Ralph Neil and his wife Bonnie. The tasty and attractively arranged refreshments added much to the evening and the ladies' efforts in this regard were greatly appreciated.

Mr and Mrs Neil, parents of the newly ordained minister, and Mr and Mrs Morrow, parents of the new First Lady of the Manse in Winchester, were presented to the assembled group and added much to the pleasure of this occasion for both the new minister and his wife.

Dr J A Johnston, M A, Th M, Ph D, minister of McNab Street Presbyterian Church in Hamilton, who travelled to Mountain to be present at the Ordination of his former Assistant, spoke very graciously and then asked the Representative Elder of the Session of McNab Church, Mr Frank E Milne, to present to Mr and Mrs Neil a card of congratulations as well as some books for his library.

The Rev Slocombe brought greetings from the Anglican Churches in the area, and greetings from the Baptist community were given by the Rev Baird. An unexpected feature of the evening was the greeting brought to Mr and Mrs Neil by the Rev Robert Fernie who expressed the high regard in which Mr Neil was held by all his classmates.

On behalf of the Sessions of the Winchester and Mountain Churches, Mr Harold T Graham, who also served as Master of Ceremonies for the evening, made a presentation to the Rev Mr Boyd, Interim-Moderator, as a tangible token of the appreciation of both congregations for his work in assisting them in obtainng Mr Neil to be their minister. To this presentation Mr Boyd replied, expressing his surprise and appreciation for their thoughtfulness.

Thanks was then expressed to the ladies and men of the United Church who had opened up their Church Hall for the use of the Presbyterian Church on this occasion, after which Mr and Mrs Neil cut a special cake resembling a bible.

An unusual feature of this Ordination and Induction Service, and one much appreciated by those who were unable to find seating space in the Church itself, was the fact that the Service was carried by closed circuit TV to the basement of the church where the over-flow crowd was accommodated.

RECENT BIRTHS

May 11, 1971 — Mr and Mrs Fernand LaFerriere, St Albert, Ont., a son; Mr and Mrs Michael Brannen, Chesterville, Ont., a daughter.

May 13, 1971 — Mr and Mrs John VanDelst, Chesterville, Ont., R R 1, a son.

May 14, 1971 — Mr and Mrs Eugene Servais, Chesterville, Ont., a daughter.

May 16, 1971 — Mr and Mrs Martin Byvelds, Williamsburg, Ont., R R 1, a daughter.

Letter to the Editors...

Chesterville, Ont.,
May 20, 1971

The Editors,
The Chesterville Record

Sirs:

I wish the ratepayers in the rural area of the Three United Counties to know of a decision about to be put into practice by the elected trustees on the Regional School Board for Stormont, Dundas and Glengarry.

Last winter presented many problems to the residents of Eastern Ontario because of the record snow fall. There were several severe storms in the area, with the resultant blocked roads, treacherous travel conditions, loss of work days, and problems peculiar to each of us. Even the Prime Minister of Ontario spent time marooned in a service centre. These were surely exceptional times. The reaction of our trustees is certainly exceptional too.

At a meetng of the North Dundas Educational Association on May 19, where our trustees were represented along with some Business Administrators of the board, it came to light that a new policy is about to be put into effect. Our trustees have decided now to make a policy to cover the past history-making events of the winter.

The policy is to deduct pay from teachers who did not go to school on the days school busses were unable to transport students to the rural schools. (My knowledge is based on NDDHS, but if you are a resident of the Three Counties, but live in rural areas outside Cornwall, your school and your teachers are also involved in this policy).

This decision has been made even though virtually all students are transoprted by bus to this school. Our trustee and Vice-chairman of the board, Mr Lorne Thompson, read to us the motion passed by the board. It boiled down to this: Because of the severity of the storm March 4 and 5 when the Cornwall Schools as well as rural schools in the Three Counties were closed, no salary deductions would be made from teachers. But now — pay deductions will be made on May 31 payroll checks for all rural school teachers who did not attend school each day the busses were unable to pick up and deliver students (exclusive of Mar. 4 and 5). No teacher from Cornwall will lose any pay, just the rural areas of the Three Counties will be penalized. Perhaps there is logic here on the board's part. It eludes me completely.

Are we now to assume the board's salary negotiation committee chairman, Mr Mickey Matheson, C.A., trustee for Cornwall, whose recommendation this is, is able to protect his Cornwall teachers while our trustee and vice-chairman is either unable or unwilling?

Or do we instead assume our school did close when in fact busses were able to pick up and deliver their children to NDDHS? Bus drivers won't agree here I'm sure, and you parents on farms — could your kids have travelled back and forth in safety?

Should weather conditions in the city of Cornwall dictate the lives of rural students 40 miles away and farther?

Don't we also have to look long and hard at our elected trustees who put themselves in the power position of making rules after the game in over. Under our old board, any day the busses couldn't run, the school was assumed closed. The new board has never changed this policy in any written memo. Would it we assume it was carried over with many other policies which were retained from the old days? The regional board endorsed the old policy (didn't they?) when they paid teachers even when students were absent due to "snow days" during 1970. Surely if the board follows this path and now deducts pay from teachers for days — up to five months ago — when there were in fact no students in the school — this is making the rules retroactive. Isn't that legally and morally wrong? Are teaching salaries under our new board to be contingent upon the weather in the rural areas?

Can any good come from this decision as far as education in the Three Counties is concerned? (This is supposed to be the prime interest of our trustees.) Are we going to be able to attract excellent teachers here after this? Is this going to encourage teachers to give that "extra" to your kids? Are demoralized teachers going to be worth the money we already pay them? We all want and expect our teachers to give more than just "enough". This won't inspire anyone to do anything more.

So, as taxpayers who are being "represented" by these men on our school board, should we allow them to let this decision stand? As taxpayers are you willing to pay the salaries of Cornwall teachers on "snow days" but refuse to pay the rural teacher? Is that what you want your representative to vote for? I hope not.

Mr Thompson works at Nestle's in Chesterville.

His home number is 448-2159. Phone him.

Sincerely,
Ruth Mitchell

ZERON — In loving memory of my dear husband, Cecil Zeron, who passed away May 25, 1966.
I do not need a special day
To bring you to my mind
The days I do not think of you
Are very hard to find.
Remembered always by wife Ada
37

Classified ads bring results.



'At CO-OP,* we always deliver'

GASOLINES
both grades, formulated for cleaner carburetors and less power loss in on-farm storage.

DIESEL FUEL
high cetane index number for faster wet and cold morning starts. Low sulphur content for less deposit build-up.

OILS & GREASES
a complete line. Everything you need for a smoother running farm.

FUEL & STOVE OIL
clean burning and efficient. A complete home comfort service including furnaces, humidifiers and water heaters.

Call your CO-OP petroleum driver today — and count on him to deliver. *Registered Trademark

CHESTERVILLE DISTRICT CO-OPERATIVE INC.
Chesterville 448-2377 — Phone — Finch 984-2450

N. D. D. H. S.
THEATRE ARTS PRESENTS
"Catch Me If You Can"
A Three-act Mystery Play by Willie Gilbert and Jack Weinstock
THURSDAY, MAY 27 at 8.15 p.m.
IN THE AUDITORIUM
ADMISSION — Adults $1.00; Students 75c
37-1

CHESTERVILLE RECORD LTD.
Phone 448-2144
Presents a distinctive line of Wedding Invitations

Let us assist you with your plans for that all important wedding day.

COME IN AND SEE OUR COMPLETE SELECTION OF
- *INVITATIONS*
- *ANNOUNCEMENTS*
- *INFORMALS*
- *ACCESSORIES*

Your choice of various paper stocks, type styles and sizes.
ask for...
Forever Yours by InterNATIONAL

Select your wedding invitations, announcements and accessories with complete confidence as to quality and correctness of form.



WE ALSO HAVE PERSONALIZED WEDDING NAPKINS, MATCHES AND CAKE BOXES

SUPER DISCOUNT

with one filled SUPER DISCOUNT GOLD BOND BOOKLET	with one filled SUPER DISCOUNT GOLD BOND BOOKLET	with one filled SUPER DISCOUNT GOLD BOND BOOKLET
TOP VALU No.1 Creamery BUTTER 1 lb. print: 19c	HEINZ TOMATO KETCHUP 2, 15 oz btls.: 19c	HABITANT VEGETABLE or PEA SOUP 2, 28 oz. tins: 1c

Prices effective until closing Sat., May 20, 1971
We reserve the right to limit quantities

IGA

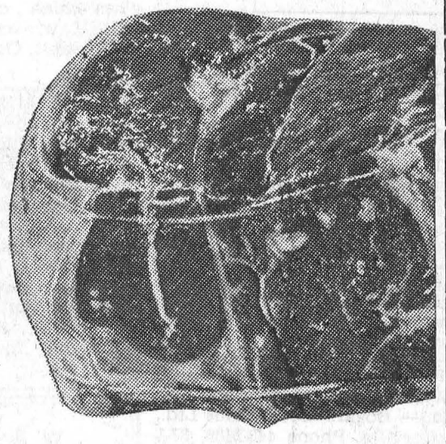

RED BRAND BEEF (Country Cut Short)

Rib Roast 59c LB.

(Blade Bone Removed)
Red Brand Tabletrim Short Rib or
Blade Roast ..... lb., 69c
Boneless Blade or Short
Rib Roast ..... lb., 79c
Red Brand
Blade Steaks ..... lb., 77c
Red Brand
Boneless Blade Steaks ..... lb., 89c
Red Brand Boneless Savoy
Steak or Roast ..... lb., $1.19

Lean, Fresh Quarter Loin
Pork Chops (10-12 per pack) lb., 57c
Lean, Fresh Centre Loin
Pork Chops (10-12 per pack) lb., 79c
Beef (Steakettes or (4 oz. portion)
Hamburger Patties ..... each, 15c
Breaded (4 oz. portion)
Veal Steakettes ..... each, 17c
Economy Pack Link (3-4 lb. per pack)
Beef Sausage ..... lb., 55c

U.S. No. 1 SALMON FLESH CANTALOUPES (size 56's) 2, 39c

Top Valu
Choice Peas (19 oz. tin) 16c
Lavo Liquid
Bleach (64 oz. cont.) 25c
Top Valu Choice
Cream Corn (19 oz. tin) 16c

California Fresh
Strawberries (quart box) 59c
Imported Fresh Cuban
Pineapple (size 15's) ..... 4 for $1
Golden Yellow Large Labelled
Bananas ..... lb., 14c

IGA • NEWINGTON • WINCHESTER

To Expand Spring Show

Kenyon Ag. Society moving with the times

In 1971, when the very existence of the Country Fair is in question, the Kenyon Agricultural Society has decided to expand its Annual Spring Show. The expansion is two-fold; firstly, the fair will increase from three to four days, the dates being June 24th, 25th, 26th, and 27th; secondly, the Agricultural Show will be complemented by athletic, cultural and social activities.

The Society recognizes the fact that a diversity in activities and an appeal to all age groups is necessary today, in order to continue a successful show. Therefore, the new look will include a 16 team junior and senior soccer tournament commencing on Saturday, June 26th. To continue Sunday, June 27th, a real family day is planned, with the semi-finals and finals of the soccer tournament, two live performances of "The Portage," the National Arts Centre Children's Theatre Production, and the Glengarry 4H Horse Club Riding Competitions. In addition, there will be Sheep Dog Trial demonstrations Saturday and Sunday afternoons. To top things off, a Beef Barbecue will be held throughut the four days of the fair and hundreds of pounds of delicious eating will be available.

As mentioned, these new features will complement the tradition of the first class Kenyon Agricultural Show, which includes horse shows, cattle shows, 4H competitions, the dairy princess competition and the E.O. R.A. Rodeo competitions. And, of course, a dance will be held Saturday evening and all the amusements of the midway will be on hand throughout the duration.

A cordial invitation is extended to everyone and the Kenyon Agricultural Society encourages you to make it a family affair.

Avonmore

Spend three weeks on tour of Britain

Mrs Orlen Hartell, Tugaske, Sask., has returned home after spending some time visiting members of her family locally, including her mother, Mrs John Bender, who is a resident at the Glen-Stor-Dun Lodge, Cornwall.

John H McGillis, Calgary, Alerta, was a recent guest of his brother, Charles McGillis, Mrs McGillis, their family and other relatives.

Mr and Mrs William Campbell left last Thursday on a three-week grand tour of Britain. They flew from Dorval and will return on June 3rd.

Recent guests of Miss B J Banfill were Hugh Banfill, JohnJ, Elizabeth, and Jennifer, Cornwall, and Dr and Mrs Frank Innes, Dollard DesOrmeaux, P.Q.

Mrs Howard McRae, Hamilton, spent the week-end with Mrs Ross McRae. George B McRae, after spending the winter in Hamilton with his daughter, son-in law and family, will spend sometime in Avonmore with Mrs Ross MacRae and other relatives.

Mr and Mrs Gerald London, Longueil, P.Q., visited relatives here last week-end.

Mr and Mrs Ford Warner spent last week in Ottawa with members of their family.

Miss B J Banfill was a dinner guest of Hugh Banfill and family, Cornwall.

Mr and Mrs Charles McGillis visited Mrs McGillis' grandmother in the Cornwall Hotel Dieu Hospital.

Stanley Marjorrison, Amherstburg, visited relatives and friends in the community recently.

Mr and Mrs Norman Sinclair, Mr and Mrs Gordon Rowley, Ottawa, Mr and Mrs Clarence Thompson, Massena, N.Y., and Mr and Mrs Earl Munro, Munro Mills, were recent guests of Mrs Fraser MacRae.

Doug Bush, who graduated this month from the St. Lawrence College of Applied Arts and Technology, Cornwall, has obtained employment with the Ontario Municipal Board in Toronto. His parents, Mr and Mrs Neil Bush, and he motored to Toronto last week-end.

Miss Beverly Warner and Miss Joan Bowie, Ottawa, were week-end guests of Mr and Mrs Ford Warner.

Mrs Elgin Finlayson is spending a few days with her daughter, Mrs Melvin Ferguson, Mr Ferguson and family at Brockville.

Misses Jean, Margaret and Christena Morrison, Mrs Norman Arbuthnot and Mrs Fraser MacRae visited Mrs Herbert Johnston, Smith Falls.

Mrs J A Cameron accompanied Mr and Mrs R W Dillabough to Long Sault and were dinner guests of Mr and Mrs Daryll Cameron and family last Sunday.

Mr and Mrs Robert Urquhart and family, Metcalfe, were Sunday guests of Mrs Urquhart's mother, Mrs John D Ferguson.

A number from here attended the Rex Humbard TV Rally at the Centennial Centre in Ottawa.

Mrs Stewart MacRae, Mrs Howard MacMillan and Mrs Lucy Rombough visited relatives in Massena last week.

Mrs Elgin Finlayson attended the recent funeral in Morewood of Mr Orvis Steven.

Mr and Mrs Edward Barker, St Andrews West, visited Mrs Duncan J MacKinnon recently.

Mr and Mrs Donald McMaster, Roblin, Ont., spent the week-end with the former's mother, Mrs Duncan McMaster.

Among recent guests of Mr and Mrs James Tinkess and Miss Penny Tinkess were Mr and Mrs Walter Thompson, Edmonton, Alberta, Mr and Mrs Arthur Dean, Montreal, and Mr and Mrs Eric McCartney, and family, Cornwall.

Presented in the Sacrament of Baptism in St. Andrew's Presbyterian Church last Sunday were James Gordon Robertson, son of Mr and Mrs Gordon Robertson, and Dianne and Derek McMillan, the children of Mr and Mrs Douglas R McMillan. Reverend W E Sayers, M.A., officiated.

Following the service in St. Andrew's Church, family dinners were held at the respective homes. Present at the Robertson home were Mr and Mrs Eldon Ouderkirk, Mr and Mrs Mike Casselman, Berwick; Mr and Mrs Douglas Robertson and family, Mr and Mrs Bernie Robertson and Scott, Mr and Mrs Garnet Robertson and family, and Mr Mr and Mrs Kieth Markell and family, Mr and Mrs J Kieth McLeod and family, and Mr and Mrs James Klanagan.

Guests of Mr and Mrs Douglas McMillan included Mr and Mrs H W Scholmer, Long Sault; Miss Patricia McMillan and Rick Fleming, Ottawa, John H McMillan, Mr and Mrs Irwin Bender and family, and Mrs Ethel Lang.

John O'Grady

The director of the Cornwall Youth Residence, 39-year-old John O'Grady died of a heart attack on the week-end.

Mr O'Grady has been head of the boy's residence since October. The residence was established just a few years ago for youths in the Three United Counties who have no family or who have problems at home.

Nation Valley

Spend Friday in Cornwall

Mr Jim Munro, Ottawa, was an overnight guest with Mr and Mrs Ralph Gray recently.

Mrs Malcolm Rae Dunnville called on Mr and Mrs Kenneth Merkley, Sunday. Mrs Merkley accompanied Mrs Rae home for two weeks.

Mrs Edwin Forward and Mrs Nelson Scarfe Hulbert spent Friday in Cornwall and visited Mrs Louisa Forward at the Glen-Stor-Dun Lodge.

Mrs Lloyd Merkley visited Mr and Mrs Morris Dewe and Tracey of Cornwall on Monday.

We are glad to report Mr C S Munro is home from Winchester Memorial Hospital.

Sunday visitors with Mr and Mrs Fred Robinson and Ella were Mr and Mrs Hubert Tupper and Judy, Orchardside, Mr and Mrs Donald Gillard, Chesterville, and Mrs Glen Robinson and family.

Sunday callers and visitors with Mr and Mrs Lloyd Merkley, Douglas and Eileen, were Mrs Floyd Whitteker, Williamsburg, Mr and Mrs William Coulthart, Ottawa, and Mr Martn Barkley.

7th Ave., Osnabruck

Spend Sunday at Grandaw home

Mr and Mrs Graham Johnstone and Sheryl, Chesterville, were Sunday dinner guests of Mr and Mrs John Grandaw.

Mr and Mrs Robert May spent her family of Constance Bay.

Callers at the home of Mr and Mrs Donald Johnstone, Mrs Hel- Mrs John Grandaw were Mr and en Curling, Greely, Mrs June Smith and family, Cornwall.

Mr and Mrs Charlie Hart, Mr and Mrs Stewart Hart, and David were Mother's Day guests of Mrs Jennie Flegg.

HOWARD G. LOUGH & COMPANY
Chartered Accountants
113 SECOND STREET EAST
CORNWALL, ONTARIO
TELEPHONE
WE 2-8691
32-1

FLOWERS are always appropriate — they express your thoughts best.
MURIEL'S FLOWERS
Winchester — Ontario

HONDA THE ONLY WAY TO GO
IRWIN SUPPLY (Cornwall) LTD.
701 Rosemount Ave.
CORNWALL 933-4600
MINI-TRAIL TO 750 c.c.
44-11

WINCHESTER MANAGEMENT & CONSULTANTS
WE SELL SERVICE
INCOME TAX, WILLS, ESTATES, PARTNERSHIPS and BOOKKEEPING and ACCOUNTING
C. HILL
P.O. Box 518
Phone - Winchester 774-2439

Unload fast and far with New Holland
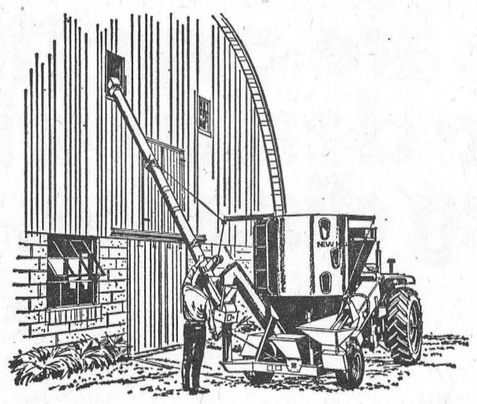
The New Holland Model 352 grinder-mixer—
FREE FINANCING
Hough Bros.
FINCH, ONTARIO

J. VANDEN BOSCH & SON
TILE DRAINAGE CONTRACTORS
Chesterville, Ontario Phone 448-2359 - 448-2396
* We are proud to announce the purchase of the first LASERPLANE Grade Control, for our ditching machines, in Eastern Ontario.
* This addition to our equipment will enable us to hold the line on prices plus being able to do a more accurate job for our customers.
* We are fully equipped to handle the complete job with either clay or plastic tile according to the customer's preference. All clay tile will be delivered on pallets this year.
NOTE: There has been a change in the Capital Grants as of April 1, 1971. Check with your Agricultural Representative, you may be eligible for additional grants for building construction, fence row removal and tile drainage.
36-4

JUTRAS
* Barn Cleaners
* Manure Stackers
* Superior Silos
* Silo Unloaders
* Bulk Milk Coolers
Sales and Service
W. WAMMES
Phone 826-2394
OSGOODE, ONTARIO
31tf

For a Real Deal in New and Used Cars
CONTACT
BOURGIE - LEPAGE AUTOMOBILES
FORD DEALERS
Centre Town
EMBRUN — ONT.
— 443-2942 —
— Ottawa 236-4989 —
Contact: R. LEPAGE Saleman
OPEN EVERY NIGHT UNTIL 9.30
Speial . . .
1968 XL
Convertible, One Owner, Fully Equipped, Low Mileage, No. 23
1965 CHEV.
Station Wagon
V-8, Aut., Radio, Top Shape. Unbelievably low price. Lic. x-50580.

FIRST "TOTALLY NEW" DESIGN in years in 50-70 hp class
INTERNATIONAL 454 AND 574 TRACTORS

Farmers' opinions, suggestions and desires combined with IH "World Wide" experience and far-ahead engineering to bring you "Big" tractor features in these 50-70 hp tractors. Totally new design tractors with Hydrostatic power steering as standard equipment; full synchromesh transmissions for on-the-go shifting; optional Torque Amplifier or Hydrostatic Drive; diff lock and big clean walk-through operator"s deck.
SEE THEM . . . TRY THEM . . . PRICE THEM
CARL-DON EQUIPMENT
— PHONE —
CHESTERVILLE — 448-2166 MOUNTAIN — 989-2049

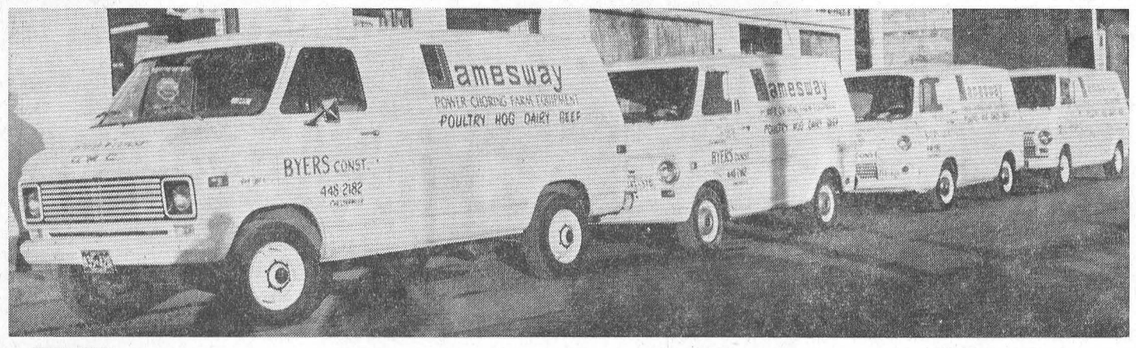

FARMERS... If You're Looking For
JAMESWAY POWER CHORING EQUIPMENT
WE'RE JUST AS CLOSE AS YOUR NEAREST TELEPHONE.
FOR A FREE ESTIMATE CALL ON OUR EXPERIENCED SALESMEN WHO MAY HELP YOU ON PRESENT RENOVATIONS OR FUTURE PLANNING.
WE HAVE AVAILABLE OUR FLEET OF JAMESWAY TRUCKS EQUIPPED WITH GENUINE JAMESWAY PARTS AND FACTORY TRAINED PERSONNEL.
We offer you — Silo Unloaders, Barn Cleaners, Conveyors, Fill and Feed, Jumbo Feeders, Belt Feeders, Pipeline Milkers, Dumping Stations, Ventilation, Barn Equipment and a complete Line of Poultry and Hog Equipment.
Byers Building Supplies
Phone Edsel 821-1562 Parts Dept. 448-3318


HALLMAN SILOS
3 TYPES
• Regular corrugated stave
• Thick corrugated stave
• Poured concrete with 6" wall.
HALLMAN SILOS LTD.
HOUGH BROS.
— PHONE 984-2622 —
Finch Ontario

E. F. NEVILLE & SONS
FINCH — ONT.
Crushed Gravel
PIT RUN
Sand & Stone
TOP SOIL
Truck and Backhoe Rental
– Phone 984-2491 –
32tf

O.P.P. Report

Majority of Boating Accidents Involve Fishermen

Over a third of all the victims of boating accidents last year in Ontario were fishermen. Most of the victims were more intent upon catching fish than thinking about their own safety. Bad weather and high waves accounted for the greatest number of those tragedies.

A small fishing boat will only take so much heavy weather before it capsizes or swamps. Standing up in a small, light boat was the next most frequent cause of these spring fatalities. The moment a man stands up in a light boat it begins to move under his — unless he is extremely dextrous, he loses his balance and falls overboard. Yet fishermen stand up to cast, land a fish, or just stretch their legs without realizing, apparently, that the next moment they could be in cold water that is deadly.

Spring fishermen should take every precaution when boating on cold water. Wear a lifejacket at all times; do not stand up in a small boat on open water; keep a close eye on the weather and keep your load light.

Ontario Provincial Police in Dundas County patrolled 10,559 miles while working 921 hours. During this period, officers laid 46 charges and issued 79 warnings under the Highway Traffic Act of Ontario.

Officers from Morrisburg Detachment investigated 2 disturbances and 12 miscellaneous complaints. Eight persons were charged under the Liquor Control Act of Ontario.

Area highways were quiet with officers investigating 3 property damage accidents.

Provincial Judge's Court was quiet with officers spending 8 hours in court while registering 29 convictions.

School census project involves 1,000,000 students

Nearly one million elementary and secondary school students will have an opportunity this year to learn about the Census of Canada, its history, its purpose, and the usefulness of the information it produces.

Dr. Miles Wiseinthal, Director of the Dominion Bureau of Statistics Education Division, announced today that arrangements with 60 baords of education in 21 metropolitan areas across Canada to participate in a Student Census project in their classrooms during the last two weeks of May, just before Census Day, June 1.

The project will involve students from Grade Six to the final year of secondary education in some 4,500 public and separate schools.

Officials of the Education Division have visited school boards in all the municipalities concerned to obtain their acceptance of the project and to explain it in detail to school trustees and administrators.

The project will be conducted in the following cities and their metropolitan areas, all of which have a population of 100,000 or more: Vancouver and Victoria, B.C.; Calgary and Edmonton, Alta.; Regina and Saskatoon, Sask.; Winnipeg, Man.; Hamilton, Kitchener, London, Ottawa, Sudbury, Toronto, and Windsor, Ont,; Laval, Montreal and Quebec City, Que.; Saint John, N.B.; Dartmouth and Halifax, N.S. and St. John's, Nfld.

Students in participating schools will recieve from their teachers instructions on the census itself, information on the history of census-taking, how and why censuses are taken, how census information is processed, how confidentiality is preserved, the purpose of "sampling", and the uses made of census information by governments, business and other local and national organizations. Following the lesson on the census, students will complete a Student Census Questionnaire, designed for classroom use.

"The project was developed primarily because the census is being taken by a new method this year," explained Mr. W. D. Porter, Director of the Census Division of DBS. "For the first time in 100 years of census-taking, heads of households are being asked to complete the questionnaires themselves, thus becoming, in fact, their own census-takers.

"As a result of taking part in this project – which, unlike the 1971 Census itself, is voluntary – students will be able to discuss this new technique with their parents, and perhaps even help them complete the official population census forms when they are delivered. At the same time, the project offers a useful opportunity to discuss in the classroom the basic purposes of a census and its value to the country as a whole.

The student questionnaire is similar in format to those used in the 1971 Census of Population and Housing. It contains only 14 questions, six of which have been selected as being of particular interest to students, teachers and education authorities.

Questions that are the same as those on the official census form relate to date of birth, mother tongue, sex, place of birth, place of parent's birth and ability to speak English and-or French. The other eight are as follows:

In total, how many brothers sisters do you have?

Where did you attend school on June 1, 1970?

During the scool year, how many hours of television do you usually watch per week?

During the school year, how many books do you usually read per month?

What sections of a newspaper do you most frequently read?

Have you worked part-time for pay outside your home during the present school year? If "yes" when?

What is your most important single reason for attending school?

When the questionnaires have been completed, each class will total its replies on a tally sheet, two copies of which will be provided. One copy will be returned to the school principal, to be mailed to the Education Division, and the other will be kept by the teacher for further class study and analysis, if desired.

Data from the tally sheets will be computer-processed at DBS in Ottawa and the resulting tabulations will be published for distributon to schools, school boards, and provincial education departments participating in the project. The tables will show statistical totals by school grade, for individual schools, for all schools under the jurisdiction of a single school board, by metropolitan area, by province, and nationally.

By retaining the second copy of the tally sheet, each teacher will be able to compare the characteristics of his or her class with others of the same grade in the school year itself, other schools under the same jurisdiction, all participating schools in the province, or across Canada.

WANT ADS PULL

TRY OUR

PIZZA

— also —

FLAVOR-CRISP CHICKEN

Country Kitchen Restaurant

PHONE 774-2417 WINCHESTER

MUELLER Bulk Milk Coolers

Farmers...

Take advantage of your

40% Government GRANT

To Purchase a MUELLER BULK TANK

See Our . . .

MUELLER AUTOMATIC WASHING SYSTEM

* Easy To Clean
* Superior Construction
* Direct Expansion Cooling

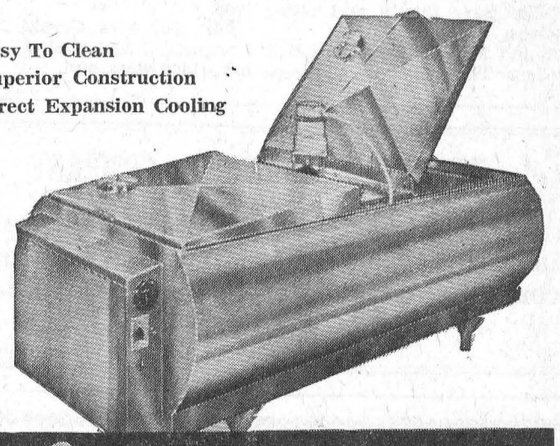

Shortt's REFRIGERATION & DAIRY EQUIPMENT PH. 821-2354 Vernon, Ont.

fix-up values for Your home





LUMBER

Whatever you need in lumber we have it in stock. Construction grade 2" x 4"s as low as.

Linear Foot 7c



PATIO DOORS

Double glazed and screen. All standard sizes available. 5' wide.

as low as $225.00

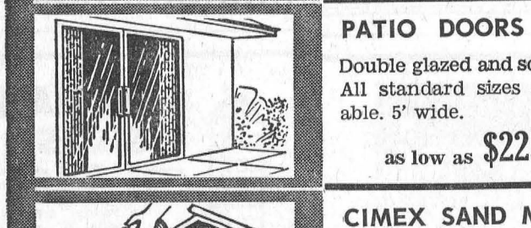

CIMEX SAND MIX

For all masonry repairs Ready to use, just mix with water.

80 lb. bag $1.89



PLYWOODS

Firply all grades, 4' x4' poplar, and many choices of prefinished wall panels Prefinished wall panels

As low as $3.45

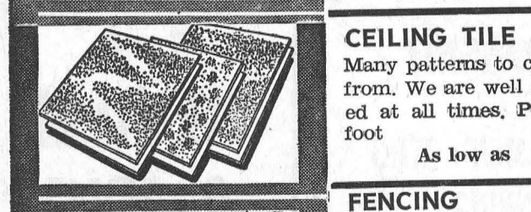

CEILING TILE

Many patterns to choose from. We are well stocked at all times. Per sq. foot

As low as 14c



FENCING

Western Cedar Posts, 4" x 4", Lin. ft., ... 33c
Western Cedar Boards, 6" Lin. Ft., ... 15c
Staincoat Basket-weave panel

4' x 8' $9.95

Always a BUY at a PAL Yard

H. S. LANNIN LTD.

LUMBER AND BUILDING SUPPLIES
BUILDING CONTRACTORS

Phone 774-2830 Winchester, Ont.

There are over 1100 Datsun dealers within driving distance.



DATSUN 1600 WAGON, from 2645*

From north to south, from Atlantic to Pacific, Datsun dealers are everywhere . . . each with easy access to our chain of parts depots across the continent. So take a Datsun on vacation.

Your own Datsun dealer will be happy to supply you with a complete list of his associates throughout Canada and the United States.

They're friendly places to stop for advice and local information.

And, of course, for Datsun parts and service. You probably won't need their mechanical help, but isn't it nice to know Datsun dealers are there . . . everywhere.

Have a nice trip.

the more-for-your-money car

DATSUN PRODUCT OF NISSAN

* Suggested retail price F.O.B. Vancouver, Toronto, Montreal, Halifax. Local freight, licence, provincial tax, if applicable, extra.

BOGART MOTOR SALES LTD.

PHONE 448-2488

Chesterville, Ontario

There are more than 1000 Datsun dealers across Canada and the U.S.A.

KITCHEN CORNER



RHUBARB

Welcome rhubarb back into into spring menus. Available fresh from home gardens or the supermarket, the distinctive flavour and succulent tenderness of top-quality rhubarb offers an infinite variety of delightful dishes.

Colour, firmness and the size of stalk must all be considered when choosing good quality rhubarb. The bright ruby-coloured stalks have the best flavour. Small-to-medium size stalks are the most tender and firm straight stalks offer characteristic crispness.

It is best to use rhubarb on the day it is picked or purchased. If it must be kept a day or two, wash and dry carefully, wrap in plastic film, then store in the refrigerator.

Rhubarb is actually a vegetable but is usually served as a fruit. It has often been called 'pie plant', because of its popularity in pies, but is used as often in other desserts. It can be used with delicious results in sauces, puddings, crisps, parfaits and cakes.

Served stewed or as a sauce, rhubarb can be introduced into any meal any time of day. It may be served as a breakfast fruit, as a spread for toast or as a topping for cereal. Rhubarb may be served at lunch, with cottage cheese and other fruits, or with pork, chicken and turkey at dinner.

Menu of the Week

Roast Pork
Oven Baked Potatoes
Asparagus and Creamed Onions
Rhubarb Refrigerator Cake

Rhubarb Refrigerator Cake

- 1 lb. rhubarb
- 1½ cups water
- 2 3 oz. pkg. strawberry-flavoured gelatin
- 2/3 cup sugar
- 2 cups miniature marshmallows
- ½ pint whipping cream, whipped
- 3 slices lemon-filled jelly roll or pound cake

Dice rhubarb into ½-inch cubes, add to water, bring to boil, lower heat and simmer until tender. Add gelatin and sugar, stir to dissolve completely. Add marshmallows to mixture, stirring well. Chill until partially set, then stir in whipped cream. Arrange cake slices in bottom of long narrow mold. Put in gelatin mix . Chill until firm or freeze until needed. If frozen, allow 15 minutes to thaw slightly, othewise unmold and serve. Serves 6.

Stewed Rhuborb

- 4 cups rhubarb, cut in 1" pieces
- 1 cup sugar
- 3 tbsp water
- 1 tbsp. orange rind, grated

Place rhubarb in saucepan with sugar, water and orange rind. Bring to boiling point and cook slowly until tender, stirring once or twice with a fork. Rhubarb may be baked in moderate oven, 350 degrees F. or cooked over boiling water until tender. Serves 6.

Rhubarb Crumble

- 3 cups diced rhubarb
- 1 tbsp. flour
- 3/4 cup sugar
- 1 tsp. cinnamon
- 1/3 tsp. salt
- 1 tbsp. water
- 6 tbsp. softened butter
- ½ cup brown sugar
- 6 tbsp. flour
- ½cup quick cooking rolled oats

In buttered 1½-qt. casserole or 7-inch square baking pan, combine rhubarb, flour, sugar, cinnamon, salt and water. In bowl, cream butter with sugar and flour. Add rolled oats and mix until crumbly. Sprinkle with fruit. Bake in moderate oven 350 degrees F., for 40 minutes or until fruit is tender and top is browned. Serve with cream, ice cream or lemon sauce. Serves 6.

WILLIAM (Stacy) ROBERTSON

William Stacy Robertson of R. R. 2, Iroquois, died in Memorial Hospital, Winchester, on May 6, 1971, after a lengthy period of failing health. He was 63.

Born at Rowena, Ontario, November 28, 1907, he was the son of the late Fredrick and Annie Robertson. He had been a resident of the Iroquois area for the past 56 years. Mr. Robertson was a member of St. John's Anglican church and IOOF 145, Riverside Lodge, Iroquois.

Surviving are his wife, the former Muriel Johnston, of Chesterville, whom he married at Chesterville in 1942; one son, Perry, of Iroquois; one daugghter, Lorraine, London, England; one brother, George, Ogdensburg, N. Y.; one sister, Mrs. Wallace Latham (Helen), Zambia, SE. Africa; one yrandson, Mark and several nieces and nephews.

Rev. Allan Rogers conducted the funeral service at St. John's Church, on Saturday, May 9, 1971. Interment followed in St. John's Cemetery.

Pall bearers were Frank Bueley, James English, Orean English, John English, Wm. Larabee and Howard McMillan.

Mainly About People

Mr and Mrs Lynden Hough attended the Ontario Library Association Convention in London, Ont., on the week-end, and visited Mr and Mrs Ray Gannon and Chris of Huron Park.



A FIRST FOR THE CHILDREN'S HOSPITAL

A 10-foot high aluminum statue, which will eventually become the centrepiece of a fountain at the Children's Hospital of Eastern Ontario, has been unveiled in Ottawa. The statue is the first actual piece of the hospital. The sculpture, a representation of the hospital's symbol, is a gift of the Aluminum Company of Canada, which provided the metal, and the National Research Council, which fabricated it. The 300-bed Children's Hospital, to begin construction n October, was made possble by the generosity of the citizens of the area who provided an unprecedented $3,920,000, leaving only $80,000 to be raised to reach the campaign objective.

KCAT opens new student residence

Dr Ford A Stinson, Principal, has announced the opening of a new students' residence at the Kemptville College of Agricultural Technology at 2.30 p.m., Saturday, June 5, 1971.

The Honorable Wm A Stewart, Minister, Ontario Department of Agriculture and Food, and the Honorable James A C Auld, Minister, Ontario Department of Public Works, will officiate in the formal opening ceremonies. A plaque will be unveiled to commemorate completion of the 200 bed building, to be named Bell Hall after W J Bell who was the first Principal from 1917-1935. Dr D N Huntley, Executive Director, Education and Research Branch, Ontario Department of Agriculture and Food, will be present.

An invitation to bring greetings has been extended to Mr Ken A Pratt, Reeve, Township of Oxford-on-Rideau; Mr Grant Christie, Warden, Grenville County; the Honorable F M Cass, M P P, and Mr D Gordon Blair, M P.

The occasion coincides with the annual Kemptville College Alumni Day. Following the official opening ceremonies, a reception will take place in the foyer of the newly opened residence.

The Greatest Value Watch of All

Caravelle

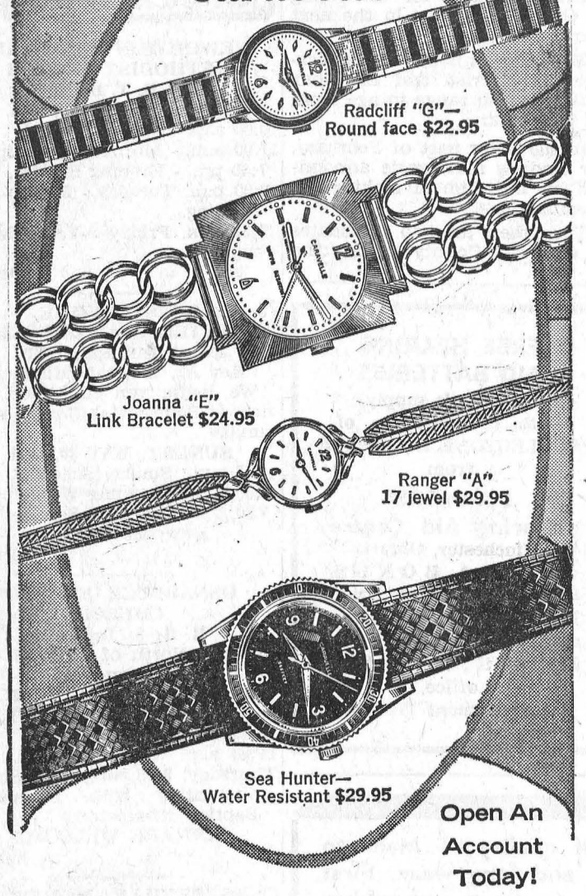

Open An Account Today!

FORD'S CREDIT JEWELERS

PHONE 933-2921
133 Pitt St.
Cornwall, Ont.

For Sale

IN CHESTERVILLE

Large 3-bedroom home, bathroom, double living room, den and laundry, modern kitchen, oil furnace, large lot with paved driveway and single car garage. Asking $20,000.

IN BERWICK

Nearly new three-bedroom bungalow, modern kitchen, large lot. Priced for quick sale at $6,000.

ON HIGHWAY 43

100 are farm with remodelled 3-bedroom home and barn, new bathroom, kitchen and oil furnace, well located, barn holds 25 head.

W. C. MacDONALD
BROKER

WINCHESTER, ONTARIO PHONE 774-2331
ANN VAN SLEUWEN, Rep.
Phone 774-3022

37-2

DEPARTMENT OF HIGHWAYS ONTARIO

ONTARIO

NOTICE TO SUPPLIERS OF STRAW
SUPPLY CONTRACT NO. (S) SA-71-1403
DISTRICT - OTTAWA

Sealed Tenders on forms supplied by the Department for the above Contract(s) will be received by the District Engineer, Department of Highways, 530 Tremblay Road, Ottawa, Ontario; Until 12 o'clock Noon Local Time.

WEDNESDAY, JUNE 9, 1971

Specifications, Information to Bidders, Tender forms and envelopes may be obtained by calling at or by mail addressed to the District Engineer at the above mentioned address.

The lowest or any Tender not necessarily accepted.

DEPARTMENT OF HIGHWAYS, ONTARIO
37-1

CHESTERVILLE I.O.O.F.

CHICKEN BAR-B-QUE

Chesterville Fair Grounds

SUNDAY, JUNE 6

4.30 p.m.

— Per Plate: $1.50 —

38-2

Join the jet age

DIRECT DISTANCE DIALING

Direct Distance Dialing is now available in:

Alexandria, Avonmore, Crysler, Finch, Ingleside, Lancaster, Long Sault, Martintown, Maxville, Morrisburg, St. Isidore de Prescott, St. Regis, (P.Q.), Williamsburg, Glen Robertson and Moose Creek (Roxborough Telephone Co.)

Now you can reach any one of millions of North American telephones in less than 20 seconds.

For complete information on how to dial your own station to station long distance calls, see Page 4 of your telephone book . . . or read the red "Direct Distance Dialing" booklet you've received in the mail.

BELL CANADA Bell Canada

CONTROL CORN WEEDS NOW . . .

ATRAZINE

— LASSO for the stubborn ones.
— VITAFLO to control Southern Corn Leaf Blight.
— TRONIC
— KORNOIL

CLEMENT FEED AND FARM SUPPLIES LTD.

Phone 448-2161 Chesterville, Ont.

MOVIES

NOW SHOWING

May 24 to May 29
ONE FULL WEEK
"AIRPORT"
Starring Burt Lancaster and Dean Martin
Avoid the rush and use first of the week showings
Feature Starts at 8:00
One showing each evening

Mon., Tues.,Wed.
May 31, June 1 & 2
"GETTING STRAIGHT"
Starring Elliott Gould and Candice Bergen
"THE FRAZIER-CLAY FIGHT"
A Front Seat View of a Good Effort

Admittance Restricted to Persons 18 years of age or over

The WINCHESTER

Coming Events...

CHESTERVILLE W. I. MEETING

Chesterville W I will meet in the Institute Room on Monday, May 31, at 8.00 p.m. Guest speaker will be Mr James Wiley,Children's Aid, Cornwall. Mrs Winter's quilt on display. Everyone welcome. 37-1

SOCIAL EVENING & BARBECUE

Chesterville Legion will hold a Social Evening and Barbecue on Saturday, June 5, 1971. All couples over 21 years of age welcome. Music by Russ Hay's Orchestra. 38-2

COUNCIL MEETING

The regular June Council meeting will be held on Tuesday June 8th. 37-1

THREE-ACT PLAY

N.D.D.H.S. Theatre Arts presents "Catch Me If You Can" a three-act Mystery Play on Thursday, May 27 at 8:15 pm. in the auditorium. Admission Adults $1.00, students 75c. 37-1

I. O. O. F WILLIAMSBURG LODGE SERVICE THIS COMING SUNDAY

I. O. O. F Lodge No 349 of Williamsburg and visiting brethren will attend Divine Service in Williamsburg United Church onPentecost Sunday, May 30,1971, at 11.00 AM Bro. the Rev. D. L. Gordon will officiate and preach the sermon on the Livitheme — "The Royal Way of Living" — Everyone welcome. 37-1

MIXED STAG

A Mixed Stag in honour of Claudette Dube and Marcel Gibeault will be held in the Crysler Pavilion on Friday evening, May 28, 1971. County Road Band. Refreshments and lunch.

Mr and Mrs Florian Dube, Mr and Mrs Armand Gibeault 37

MIXED STAG

A Mixed Stag in honour of Pierre Carriere and Georgette Desormeaux will be held on Saturday, May 29, 1971 in the Embrun Forgues' Hotel. Brisson Brothers Orchestra. Refreshments and Lunch served. Everyone welcome.

Mr and Mrs Valmore Desormeaux Mr and Mrs Wilfrid Carriere 37

ANNIVERSARY SERVICES

Anniversary Services of Trinity United Church, Chesterville, will be held on Sunday, May 30th. Rev. J. Leslie Dean will be guest speaker. Music for the 11 am. service will be supplied by the choir. The North Dundas Band will be present for the 8 p.m. service. 37-1

SENIOR CITIZENS —

(Continued from Page 1)

ing to take advantage of the Act. Once passed, a person who desires a rebate in the form of a forgivable loan for as long as they live, and providing their taxes are paid up for the current year, may receive a rebate of 50 per cent of their taxes under certain conditions. These conditions are all set down in the Act, and should be available at the T wnship Office, if the decision to participate in the scheme is approved. These rebates are not paid by the Municipality but by the Provincial government. It is actually a forgiveable loan which is collected from the estate after the demise of the pensioner. This rebate could prove useful and to their benefit.

Morewood Public School holds 'Open House'

Open House was held on Thursday night in the gymnasium of Morewood Senior Public School.

The principal, Mrs Louva Coulthart, staff and pupils were pleased with the large attendance and the interest shown in the pupils' work.

On display were projects prepared by the Grades 4 to 8. Notebooks, scrapbooks, art, handcrafts, etc. were exhibited.

The dolls made by the pupils in Grades 5 and 6, under the direction of their teacher, Mrs Janice Gillard, drew much attention.

The teachers on the staff in Morewood Senior Public School are Mrs Jean Mattice, Mrs Janice Gillard, and Mr T Savary. Mrs Isabel Darling has been supplying for Mre Gillard for the past two months and did much to help prepare for Open House.

Coffee and doughnuts were served by the Grade 8 girls.



Mrs Louva Coulthart, principal of Morewood Public School, admires one of the dolls on display at the Open House held in the school last Thursday evening. The dolls made by the pupils in grades 5 and 6 under the direction of the teacher, Mrs Janice Gillard, drew much attention. — Staff Photo.

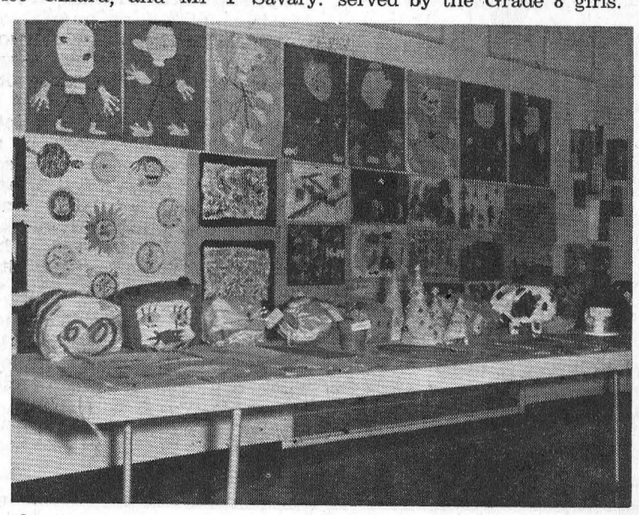

On display were projects prepared by grades four to eight. Note books, scrapbooks, art, handicrafts, etc. were prepared by the students for the Open House. The picture above shows only a few of the many exhibits. — Staff Photo.

There are about 6 million tractors on American farms today.

In 1930 there were 19 millon horses on American farms and less than one million tractors.

Wrestling

FINCH ARENA

FRIDAY, MAY 28

8.30 p.m.

SPECIAL ATTRACTION

BEAR — 625 lbs.

against A WRESTLER

FAROUX

425 lbs.

ON THE SAME PROGRAMME

TV MIDGETS

TEAM MATCH

B. GREGORY, T. PETEL vs TONY ROSS, B. BOYER

2 OTHER BOUTS

Adults $2.00 Children $1.00

LINCOLN ELECTRIC

announces

LORNE ACRES FARM EQUIPMENT

WINCHESTER

As Authorized Dealer for . . .

Lincoln Arcwelding Equipment and Supplies

There will be an introductory demonstration

FRIDAY EVENING, MAY 28

8:00 p. m. on the premises

REFRESHMENTS WILL BE SERVED AFTER

(For More Information Phone 774-2643)

37-1

Grenville-Dundas Liberal Association

NOMINATION MEETING

NORTH DUNDAS DISTRICT HIGH SCHOOL

Highway 43, Chesterville, Ont.

WEDNESDAY, JUNE 9, 1971

8:00 p.m.

Gordon Blair, M.P., Guest Speaker

COME AND SUPPORT THE NOMINEE OF YOUR CHOICE

R. Raine, President

38-2

NEW SUMMER ARRIVALS

DRESSES

for Dressy and Casual Wear

SPORTSWEAR

* Slacks
* Shorts
* Swim Wear
* Mix and Match Sets

Bunny's

Fashions Ltd.

111 Pitt St.

Phone 933-3281

CORNWALL, ONT.

John Carley to seek Liberal nomination

Mr John A Carley, R.R.2, Merrickville, has annonuced that he will seek the nomination as the liberal candidate for the riding of Grenville-Dundas in the next provincial election.

Mr Carley, a native of Merrickville, is married and has four children, who range in age from 10 to 16 years.

In the latter part of February, Mr Andrew MacKenzie announced his intention of seeking the nomination.

Thus, there are two candidates in Grenville County seeking the nomination.

The date and place the nominating convention will be held has not been announced.

FREE HEARING AID BATTERIES

(One year's supply)

With the purchase of an ELECTONE Hearing Aid from

SUMMERS' Hearing Aid Centre

Winchester, Ontario

EXTRA BONUS

Free battery tester, Dri-Aid Kit, and the salesman's commission of $100.00 off the price if you come to the office.

Appointment 774-2606

CHURCH NOTES

NEWINGTON WESLEYAN METHODIST CHURCH
Rev. R. T. Benson
SUNDAY, MAY 30, 1971
10:00 a.m. - Sunday School.
11:00 a.m. - Morning Worship.
7:30 pm. - Evening Service.
8:00 p.m. Tuesday - Prayer Meeting.
7:30 p.m. Friday - Youth Meeting.
Dec.-70

CHESTERVILLE PENTECOSTAL CHURCH
Albert and Ralph Sts.
Rev W. Lanctot, Minister
We invite you to attend services in Pentecostal Church every Sunday.
SUNDAY, MAY 30, 1971
9.45 a.m.: Sunday School
11.00 a.m.: Morning Worship
7.30 p.m.: Evening Service
Everyone Welcome
June 70

OSNABRUCK BAPTIST CHURCH
R R. 3, Ingleside
3 miles North of Hwy. 401 on Dickinson Drive
DAVID L. SMITH, PASTOR
SUNDAY, MAY 30, 1971
10:30 a.m. Church School.
11:30 a.m. Worship
Thursday: 8:15 p.m., Bible Study, alternating with Emmanuel Baptist, Newington.
YOU ARE WELCOME
Feb. 72

CHESTERVILLE - MOREWOOD UNITED CHURCH OF CANADA
Rev. L. MacD. Ferguson, Minister
SUNDAY, MAY 30, 1971
Morewood Service Withdrawn
Trinity — Anniversary Sunday; Organist, Mrs. Joye Loucks; 11 a.m., Morning Worship; Rev. J. Leslie Dean, B.Th., Bellevile; Special Music by the Choir.
8 p.m. — Rev. J. Leslie Dean; Music by the Band of NDDHS under the direction of Mr. Norm St. Louis.
Everyone Welcome

UNITED CHURCH OF CANADA
Williamsburg — Colquhoun
Rev D. L. Gordon, Minister
SUNDAY, MAY 30, 1971
9.45 a.m. — Elma
11.00 a.m. — Williamsburg
8.00 p.m. — Colquhoun

UNITED CHURCH OF CANADA
AVONMORE - FINCH PASTORAL CHARGE
Rev H. A. Funge, Minister
SUNDAY, MAY 30, 1971
Avonmore - 9.30 a.m.
Finch - 11.00 a.m.
Dec., 1970

PRESBYTERIAN CHURCH
Dunbar - Chesterville - Morewood
Rev. T. H. Boyd, Morrisburg, Interim Moderator
SUNDAY, MAY 30, 1971
Chesterville: 9:55 a.m., Service & Sunday School.
Morewood: 11:15 a.m., Service & Sunday School.
Dunbar: 2:00 p.m., Service and Sunday School.
Minister
Rev. G. McMihen, Ottawa, Ont.

EMMANUEL BAPTIST CHURCH
NEWINGTON
David L. Smith, Pastor
SUNDAY, MAY 30, 1971
9 a.m. — Sunday School.
10 a.m. — Morning Worship.
Thursday — 8.15 - Bible Study.
Saturday — 7.00 - Young Peoples.
Everyone Welcome
Aug. 71

CHRISTIAN REFORMED CHURCH
WILLIAMSBURG
Rev John De Pater, Minister
SUNDAY, MAY 30, 1971
10.00 a.m. — Rev. P. Mantel of Ottawa
2.30 p.m. — Rev. P. Mantel of Ottawa
3.45 p.m. — Sunday School.
May, 1971

First On Your Shopping List... SAVINGS

SPECIAL!

BURNS OR MAPLE LEAF WIENERS,lb. 39c
HOT DOG AND/OR HAMBURG BUNS
PKG. OF 8 ..... 4 for $1
BEEF HAMBURG, lb. 59c

SPECIAL PRICE ON BEEF
Cut and Wrapped for Freezer

LEAN CENTRE CUT PORK CHOPS, lb. .....
CHUCK STEAK, lb. .....
MAPLE LEAF COTTAGE ROLL, lb. .....
GROUND CHUCK, lb. .....
POLISH SAUSAGE, lb. .....
69c

MAPLE LEAF

Chicken or Cheese Loaf, sliced, lb. 59c
Bologna, by the piece, 3 lbs. $1.00
Daisy or Thrifty Bacon 39c
Boston Blue Fillets, lb. 45c

Grade 'A' Peewee Eggs, doz. 23c
Tourelle No. 1 Creamery Butter, lb. 69c

Save 40c
Canada Bread, white enriched,
Pony Tail ..... 5/$1.00

Jello Powders 10c
Dog Food, 15 oz. tin 10c
Cotts Asst'd Canned Drinks 10c

Ont. Hot House Tomatoes, lb. 39c
Ont. Cucumbers or Green Onions 2/25c
Bananas, 3 lbs. 39c

WE HAVE A LARGE ASSORTMENT OF GARDEN AND FLOWER PLANTS



KEM 'ONE-COAT'
OUTSIDE WHITE PAINT
Save $5.00
$9.99
Gallon

Nat'l Strawberry Jam, 24 oz. 39c
Raspberry Jam, 24 oz. 43c
Aylmer Kernel Corn, 12 oz. 19c
Provigo Flour, 7 lb. bag 69c
Lido Spaghetti or Macaroni, 2 lbs. 29c
Heinz Apple Juice, 48 oz. 39c

3 STAR STAMPS

MANY MORE INSIDE FEATURES

Leduc's

— We Reserve The Right To Limit Quantities —

STORE HOURS: Mon., Tues., Wed.: 8 a.m. - 6 p.m.
Thursday: 8 a.m. - 9 p.m.; Friday: 8 a.m. - 10 p.m.
Saturday: 8 a.m. - 9 p.m. We Deliver.

Phone 984-2270 Finch, Ontario

SISMAN BOOTS

Workboots of quality — Made to give comfort and long wear. First quality leather uppers and rubber soles.

Price $12.95 - $19.95

FATHER'S DAY CARDS

PANTY HOSE

Try our better quality "Mystique" line — Beige or Taupe.

Price $1.39

MENS' STAW HATS

Choice of styles and Colours.

Price $1.59 - $3.99

LEATHER — COTTON — PLASTIC WORK GLOVES — GREEN DRILL WORK SHIRTS AND PANTS — SUMMER COTTON UNDERWEAR—WIDE LEATHER BELTS—BLUE DENIM WAIST OVERALLS — FELT INSOLES — FOAM INSOLES — CAPS — RUBBER BOOTS

BLUE DENIM FLARES FOR THE YOUNG MODERNS — BOYS OR GIRL — DOME OR ZIPPER FRONT.

Price $4.98 - $5.99

WEEKLY SPECIAL — Packs of (7) assorted Sponges — House Use. (8) only Packs.

17c PACK

MORIARTY'S

THE FAMILY DEPARTMENT STORE

Chesterville, Ont. Phone 448-2354

Swifts S. P. Cottage Rolls, 3 lb. av. ..... lb. 53c
Pork Hocks ..... 4 lbs. $1.00
Homemade Sausage ..... lb. 53c
Thrifty Bacon ..... 3 lb. $1.00
Maple Leaf Smoked Picnics ..... lb. 53c
Beef Fronts, cut and wrapped ..... lb. 49c

EARL'S MEATS

Phone 448-2324 Chesterville, Ont.