Johnston, A.H.
Jan 2 1 0 9

THE IROQUOIS POST

CWNA

VOLUME XLVI — No. 37 | Authorized as Second Class Mail, Post Office Department, Ottawa, Ontario | Iroquois, Ont., Wednesday, February 12th, 1969

Here and There

by Kay Kay

We've just thought of a way for the post office department to save roughly one million dollars in the next 12 months! That should be good news to the boys in Ottawa and especially the dollar conscious boys around Parliament Hill. Just take all that propaganda reaching our hands every morning, stop having it printed and mailed, and the saving in time and materials will have a profound effect on the post office deficit! Not to mention the time we'll save opening all that "free" material each day.

Now that we've saved our post office department all that money, we can't help but wonder why we have to pay $15.00 each year to apply for second class mailing privilege for The Post and The Farmer. That $30.00 doesn't come as easily as it is extracted from us and it isn't in the form of a request either. We either pay or don't put out The Post. Next on our list comes the post office box rentals that just increased almost double with the start of this year. An $8.00 box will now cost $15.00 . . . and as another piece of propaganda put it "for better service and prestige".

That's an added $7.00 worth of prestige we could easily do without. We wonder just how much extra it is going to cost those people in the large centres who get their mail delivered to their doors absolutely "free" . . . if there is such a word?

It doesn't cost you anything to get your mail "general delivery" . . . over the counter at the post office.

Our annual postage bill runs into a good many hundreds of dollars and we don't mind paying it . . . not in the least. But if we gave the kind of service to our customers, that we're getting from the post office department, we'd be short many a customer. Where else do we take our mail business?

We're not riding the local post office staff in the least. If the rest of the flock were as conscientious and dedicated as those in the small rural post offices, the whole danged post office wouldn't hear a complaint. Someone's idea of giving us better service has backfired, only no one wants to admit the goof . . . whoever that goof is!

It's not the first time we've mentioned this, but the old stage used to make it to Cornwall in a few short hours. The same held true for the run west into Brockville. If the post office stage coach which now makes the trip from Cornwall to Morrisburg, came west to Iroquois to meet the stage from Brockville to Iroquois, the service just might improve a little. We've discussed this with the boys in Ottawa but we're just a drip, pardon us, drop in the bucket and don't know anything about modern present day fumbling around.

All copies of good and bad publicity such as this are filed in Ottawa with the public relations people . . . from what we've already read in other newspapers, it would appear they should be starting to gather a fair sized file.

But Spring is coming and with it the dirt of Winter will be showing up in more ways than through this column . .. a good house cleaning is always done in the Spring.

Do you read me, you PR boys in Ottawa?



Carnival Time At Seaway High

The past week of January 27-31 featured Seaway High School's annual Winter Carnival. Class time was cut down to half hour periods so that from 2-4 each day students could participate in the many activities of the exciting Carnival. Of the 9 class competitions, the following three were compulsory: Snow Sculpturing; Class Decorating; Penny Drive. Classes also entered at least three of the non compulsory events: Flap Jack, Tug of War, Barrel Rolling, Human Dog Derby, Pie Eating, Scavenger Hunt. The students could also enjoy themselves at the Ski-doo Races, Student-Teacher Basketball Game, Inter-School Basketball, Car Smashing Derby, Pancake and Sausage Dinner and finally the dance Friday featuring "The Heart."

To make their chosen class princess "Carnival Queen", each grade tried to obtain the most points. Points were awarded to each grade according to how it placed in each competition.

Because the snow was so hard some grades resorted to chain saws to aid them in their snow sculpturing. The winning snow sculpture was a coffin backed by a War and Peace monument done by 12B.

The front of an African hut surrounded by huge flowers and palm trees following the theme of "Psychedelic Jungle" was depicted by 12A for the best class decoration.

As a finale to the Seaway Winter Carnival the Queen and Princesses were crowned. Sharon Garlough, Grade 13A, was chosen as Carnival Queen and the two Princesses were Terry Wells 12B, and Wendy Locke 10A.

We would like to extend our thanks to Mr. Shane and Miss Harris, the Student's Council Advisors, for their assistance in making the Winter Carnival the success it was.

Heart Sunday Blitz Response Gratifying

On Sunday, February 9th, twenty young people of the Iroquois community conducted the annual "Heart Sunday Blitz" throughout the village, with very gratifying results. Completion of the canvass to the rural areas and concessions will be during the week; and the final results of the appeal will be noted in the Post next week.

On behalf of the Ontario Heart Foundation, and particularly the Iroquois Branch, special appreciation is extended to the following of the Knox Explorers and P.Y.P.S. and the Iroquois Pre-Teens for their admirable assistance in making this year's appeal such a success: Ralph McKee, Robin McIntosh, Janis Thompson, Gwen Smollett, Neville Tompkins, Rose Marie Lavallie, Joyce McCaslin, Wendy Arthurs, Debbie Delegarde, Barbara Bowden, Allen McCaslin, Roger Barnhardt, Debbie Adams, Linda Drennan, Tom Wallace, Marnie Johnstone, Bill Barnhardt, Brent Dunbar, Kevin Kirkby, and Philip Thompson.

"Thank You" also to Mrs. Y. Tompkins and Miss Ruth Thompson for the hot chocolate and food provisions for the canvassers when they returned to headquarters; to The Iroquois Post for excellent coverage; and to all who contributed to this appeal.

Sincerely,
Iroquois Branch Canadian Heart Fund,
The Rev. J.J. Hibbs, Chairman

P.S. "Missed" contributions may be given in at any Chartered Bank during the month of February.

CROWS HERE!

Thorold Whiting reports seeing two crows this week — Spring must be somewhere nearby!

Iroquois Winter Carnival In Need of New Snow

If only the weatherman cooperates and drops a few inches of snow on Iroquois for this Saturday, the Winter Carnival committee may be seen doing flips in the drifts. It hasn't been easy to make ice sculptures with the ice and packed snow that is left around but over at Seaway District High School a fair number have appeared.

Starts 10 a.m. at Rink

The carnival starts at 10 a.m. Saturday with Minor Hockey under way at the oudoor rink. This goes on until dinner time. At the same time members of the Ski Club will be giving free snowmobile rides for children over in Central Park near the rink. Toboggan slide races are scheduled during the same period at the slide beside the rink.

From 1 p.m. to 2:30 ice and speed races for children will take place on the ice at the rink and starting at 1 will be snowmobile races. $1 entry fee will be charged for the latter races.

Minor Hockey again takes over at 2 p.m. and at 3 there will be snowshoe races, human dog sled races and a log sawing contest.

The older group take over the rink at 5 p.m. and all are invited to watch a broomball game.

While you're standing around in the cold, hot dogs and hot chocolate will be available, served by ladies of the Iroquois Ski Club.

The winter carnival is under sponsorship of the Iroquois Recreation Association and Iroquois Ski Club.

DANCING IN THE P.M.

From 9 p.m. on there will be a dance in the Iroquois Golf Club newly renovated clubhouse. The day promises to be entertainment for all and a cordial invitation to all within the area has been extended to visit Iroquois this Saturday.

Judging of ice sculptures will take place in Iroquois on Friday, February 14th.

STUDENTS' and COLLEGES' SUNDAY AT KNOX CHURCH FEBRUARY 16

The annual observance of "Students' and Colleges' Sunday" throughout the Presbyterian Communion will be noted at the morning worship services of Knox and St. Andrew's Presbyterian Churches, Iroquois-South Mountain, this Sunday, February 16th, 9:30 a.m. and 11:00 a.m.

At the 11 a.m. service in Knox Church the Iroquois Girl Guide and Brownie Troops will be "on church parade", under the leadership of Mrs. H. Malon and Mrs. R. McIntosh, and as part of the service the Guide Religion and Life Badge will be presented to Misses Gail Smollett, Rene Barnhardt (Sr.) and Lorraine Casselman, Gwen Smollett (Jr.) for completion of a six weeks' course of study with their Minister, the Rev. John J. Hibbs, pastor.

During both services the reading of the Lessons will be offered by members of the respective youth groups, Larry Harper and Peggy Scott of the St. Andrew's Church School, and Mr. Allen McCaslin and Miss Wendy Arthurs of the Knox PYPS. Special film presentations, "Ambassador for Christ" (9:30 a.m.) and "The Uncommitted" (11:00 a.m.) will also be shown, with narration by the Minister.

As Family Services, emphasizing the life and work of the Christian Ministry of Word and Sacraments, parents and friends of the Church Schools and the pupils themselves will be in attendance.

BRIDGE AND EUCHRE

BRIDGE — High Lady — Ruby Hamilton, Low Lady, Anne Casentree; High Gent, Bill Campbell — Low Gent, Cliff Greaves.

EUCHRE — High Lady, Eva Robinson; Low Lady, Ruth Fetterly (J.); High Gent, Marjorie Gray; Low Gent, Eleanor Hyslop.

RECEIVE WINGS

Ron Gilmer, Bruce McKay and Perry Stacey received their wings last Friday. Department of Transport Approved Course for Private Pilots License.

Students now taking lessons are Victor Wagemans and John McAllister.

IN HOSPITAL

Mrs. Wm. Ellis Sr., is a patient in Brockville General Hospital. We wish Mrs. Ellis a speedy recovery.

ANNOUNCE WEDDING DATE

Mr. and Mrs. Kenneth Hummel, Ingleside are pleased to announce the forthcoming marriage of their daughter Linda Mae to Mr. Lorne Andrew Johnston, son of Mr. and Mrs. Walter Johnston, Dixon's Corners. The wedding will take place on March 15th, 1969 at 2:00 p.m. in the United Church Manse, Williamsburg, Ontario.

POST Congratulations to Mrs. James Safford of Church Street who will be 92 years young on her Valentine's Day birthday, on Friday, February 14th.

Mr. and Mrs. Tom Warren, back from Florida, reporting marvellous weather the whole time there and a wonderful trip all round. They also say they are ready to go again at a moment's notice.

BOOKMOBILE

Coming to the Seaway District High School Monday and Tuesday from 7 to 9 p.m.

Public Speaking Winners Address Lions Club

Monday night's regular Lions Club meeting saw as guest speakers, two of the winners at Seaway District High School's public speaking contest held last Thursday. Steven Haley, first place winner, and Richard Casselman, second place, spoke to the club; Richard on "Pollution" and Steven on "The Girls Who Ask For More".

Richard outlined the causes and effect of pollution in our lakes and rivers, noted the federal and provincial programs to aid in controlling pollution and the conservation of water supplies in our nation. Steven's address delved into school life of students and teachers and their views and aspirations, as well as the boundaries under which they operate in today's accepted society.

Larry Kabelin filled the president's chair for the night in the absence of Mahlon Zeron and introduced the two students. Ken Kirkby expressed the club's appreciation for speaking on such short notice after the regularly planned program failed to materialize.

A letter was read from Seaway District High School, thanking the club for sponsoring and for the donation towards the public speaking contest.

Alex Banford thanked the ladies of St. John the Baptist Church who catered the dinner in the civic centre.

A mention was made by secretary Clifton Davis of the upcoming charter night for a new club at Finch, February 22nd, and the Iroquois club will donate a Canadian flag to the newly formed group at that time.

BORN

Leo and Hilda Barkley, Morrisburg, are happy to announce the birth of a daughter Donna Lynn, 9 lbs 2-oz. on February 3, 1969. A sister for Carl.

BORN

Born to Mr. and Mrs. Neil McColl, a son Daryl Neil, on Saturday, January 18th, 1969. A brother for Arlene. Mr. McColl was a B of M Manager here before his transfer to an inspectors post in Toronto.

Elect 1969 Church Officers At Hainsville Congregational

The annual meeting of Hainsville United Church was held after church on February 2nd. Rev. James Stewart opened the meeting with prayer and the congregation stood and joined in silent prayer in memorium for those who passed away in 1968 from our midst.

The minutes of the last meeting were read and approved. The following reports were read and approved. Mrs. Stan Barkley gave the Sunday School report. Miss Mary-Ann Barkley the YPU report, Mrs. Graham Fossitt the UCW, Mrs. Arnold Fader the cradle roll and Mr. Vernon Speer, secretary treasurer of the church. Rev. Stewart gave a report on the funerals, baptisms, new members, transfers and marriages.

Elders elected were — Mrs. Walter Murphy, Mrs. Vernon Speer, Harry Warren, Arnold Fader, Mrs. Robert Hanes and Mrs. Minnie Safford, Sandy Gibson and W. B. Reynolds.

Stewards — Newell Hanes, Graham Fossitt, W. B. Reynolds, Cecil McDermott, W. Murphy, V. Speer, A Fader, R. W. Hanes and Harry Warren.

Trustees — Mr. Robert Hanes, Mr. Eppie Bosma, Mr. Vern Speer, A. Fader, C. Levere, G. Fossitt, Frank Cutler, B. Fader, G. Leizert, B. Reynolds, H. Warren and W. Murphy.

Parsonage Board — Mr. and Mrs. Basil Reynolds and Mrs. Walter Murphy.

Organist — Mrs. Harry Warren.

M and M Treasurer — Vernon Speer.

Rev. Stewart thanked everyone on behalf of Mrs. Stewart and himself for their cooperation they received from the church and Mrs. Winnie Safford in turn thanked Rev. and Mrs. Stewart for all they had done for our church and she also thanked the officers who had taken part in the past year. Rev. Stewart closed with a reading on our church, and prayer.

Little Change In World News Since 1911

Another old newspaper has come into our possession; this time from Les Colley, a former Iroquois resident now living at Dalmeny, near Osgoode. The paper, a November 20, 1911, edition of The Vancouver Daily Province, was found by Mr. Colley under a tin ceiling as he was renovating a bedroom of an older home.

Winston Churchill was being given credit for establishing the first Naval War Staff for the British Empire, as the New First Lord of the Admiralty. Foreigners in Southern China were being butchered according to reports coming from that sector of the world and in Mexico the government of the day was having a bit of trouble trying to keep down the revolutionaries. Russia and Persia were threatening to go to war and all in all, it looks like today's cold war has been going on for some 60 years.

Sir Wilfred Laurier was 70 on November 20th, 1911.

Seattle residents were prohibited from bathing when their main pipeline broke; swept away by a flood. The flood did some good, however; it cut a channel between two communities, saving the taxpayers a cool million dollars in excavation charges.

Lots in South Vancouver were being offered at $850 each. Pure linen tablecloths to $4.95; suitings $1.50 a yard, and there must have been a real boom on in Vancouver in those years because several pages of the newspaper were devoted to real estate in both houses, apartments, stores and vacant lots.

The fights in those days were the bare knuckles variety and one report states that the two combatants went at it for 20 rounds . . . only to end in a draw.

Turkish towels were on sale for 6c each, ladies' gowns 79c and tapestry rugs 6.35. A lot on Main Street, 50 feet wide, could be purchased for $27,000.

A three-day sure cure for alcoholics was given a fairly prominent space. So was the trial of an individual who, it seems, was getting along fairly well in removing certain jurors from their duties. At least eight of the jurors first picked were alleviated from their chore due to illness in their respective families. The case was in its seventh week and getting nowhere fast.

The Great Northern Train service was stopped due to floods "in them thar hills out west".

A great testimonial to a guy out west who claimed he had a cure for cancer included letters from various places. One read in part "my wife got as low as anyone could get" . . . and lived.

Hosts Knox Ladies Aid

The February meeting of Knox Ladies Aid was held at the home of Mrs. W. J. Armstrong, on Monday afternoon at 2 p.m. The president, Mrs. Moke presided and opening hymn 72 first verse was read in unison followed by prayer by the president. The Scripture lesson Mark 14 chapter verses 1-13 read by Miss McGowan.

The minutes and roll call was read by Mrs. H. B. Bradley and Treasurer's Report also read by Mrs. Bradley in the absence of Mrs. J. B. Fenton. Plans were discussed for the St. Patrick's Tea and Food Sale which will be held in the church hall on March 15th from 2:30 p.m. to 4:30 p.m.

The meeting closed with first verse of Hymn 399, followed by prayer by Rev. Hibbs.

Lunch was served by Mrs. W. J. Armstrong, assisted by Mrs. H. B. Bradley and a social half-hour followed.

: EDITORIALS :

--- WORTHY AND OTHERWISE

The Iroquois Post

AND MATILDA ADVOCATE
Published By
IROQUOIS PRINTING LIMITED
K. KIRKBY, President MRS. SHIRLEY KIRKBY, Sec'y-Treas.
A. LEROUX, Press-Comp. L. ARSENAULT, Lino-Comp
Published Every Wednesday at Iroquois, Ontario
MEMBER OF C.W.N.A. MEMBER OF O.W.N.A.
Subscription Rates: $3.50 per year in Canada; $4.50 per year in U.S.

Someone Getting Trigger Happy?

During the past few weeks there have been four animals shot in our area and perhaps it's time something was done. The first was a dog that was found dying on a verandah on the Broken Second road. This week we hear of three more dogs that have been shot and left near the quarry a couple of miles west of Iroquois. The latter incident involved a female and two pups about one month old. It appeared as if they were shot while running, from the position of the bodies.

The useless killing of an animal brings revolt to our thoughts, no matter what the animal might be. To shoot another's animal for the sheer delight of killing is something done only by a deranged mind and if there was some way of catching the person or persons and having them charged, it would delight us to see it done. This is not prompted by wanting an eye for an eye but only to see that justice is forthcoming to those who have such meagre minds as to seek their pleasures in this demented manner.

We had thought of printing a picture of the three animals lying dead, as a reminder to those who might otherwise feel that what is happening in our area is not their problem. If you own a pet, you too might find it dead some morning and while many people have animals around that they don't consider pets, there are those who think highly of their animals and whose pets give them a great deal of pleasure.

There are times when animals must be destroyed due to health or other reasons but there is no excuse for the death of these four animals!

Estate Tax on Farms

(Prescott Journal)

Estate taxes have been enacted primarily to raise revenue for government, but also to prevent accumulation and concentration of wealth in too few hands. Mr. Benson's October budget tried to reform the Estate Tax and remove some of the inequities, but as far as the farmers are concerned, the government threw out the baby with the bath water.

Estate and gift taxes have been eliminated between husband and wife, but the budget aims to recoup this by raising rates on gifts and bequests to children. The proposed basic exemption is to be $20,000 plus $10,000 for each child and rates on taxable value will range from 15 to 50 per cent.

This may be the death knell of the family, farm, unless some reprieve is given the hundreds of farmer-son combinations who have not yet started estate planning. Farmers are notorious for their lack of interest in tying up loose ends in regard to wills, estate planning, partnerships and income tax and farm records. Mr. Benson has caught up with them, but unfortunately his progress is too rapid.

He has not taken into consideration the fact that the family farm is the basic unit of Canadian agriculture. Modern mechanization has made the 100-acre general farm obsolete and now 350 acres and up is a common holdnig in Eastern Canada and acreages into the thousands are frequent in the West.

A typical Ontario farm will have $78,000 invested in land, buildings, stock and equipment, subject to variation depending on the type of farm, numbe rof operators, etc. In prime farm areas, 350 acres may be worth from $100,000 to $200,000 yet yield only a modest living. On a taxable value of $130,000 the estate tax would be $23,700 plus 30 per cent on the balance over $130,000.

Such crushing taxes may force sale or breakup of the family farm, and with this sort of tax, how can the farmer pass the family farm to his son? Even if a farmer does start turning the family farm over to his son now at an early age, gift tax exemptions are to start at $2,000.

One solution would be that where farmer's sons have contributed to the joint business, estate tax would only be levied on the father's share of the joint venture. Another answer is a drastic alteration of exemption schedules.

Farming is no longer a way of life . . . it is a business. But farming is not a business like the others. Governments need revenue and farmers should pay their fair share of the taxes, but no tax should be imposed without considering the special circumstances of the part of the economy on which the tax will fall.

While aiming at revenue and fairer shares, the new estate tax act may impose an intolerable burden on the family farm on which 10 per cent of our people live and on whose food 100 per cent of our people depend.



"Losing a game is one thing, but 10 cents to a pop machine is too much!"

GORDON BLAIR, M.P., REPORTS

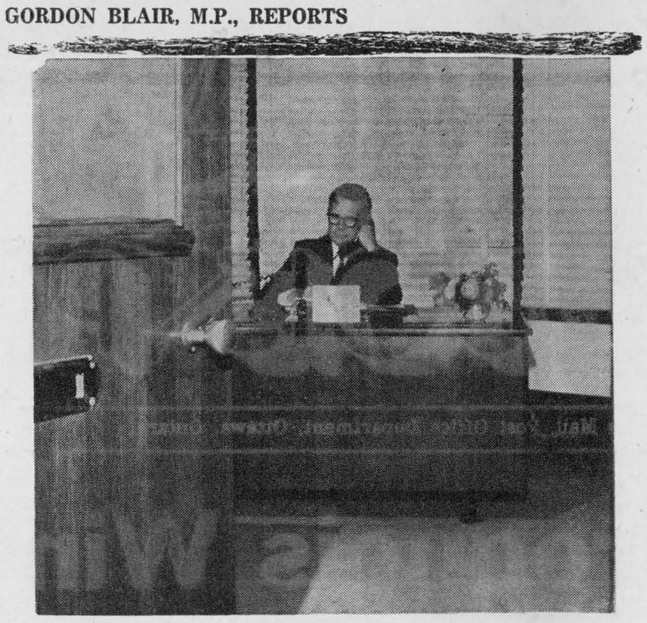

Consumer Affairs And Box 99

Canada is the first western nation to establish a Department to protect consumers, the Department of Consumer and Corporate Affairs, created in late 1967.

For many years the Government, through separate agencies, has protected the consumer by regulating food and drug preparation and labelling, prescribing standards for agricultural products, and policing weights and measures. All of these activities are now within the new Department and they are being expanded to give the consumer the protection he requires in modern society.

When the small town grew into the city, when the village store turned into the supermarket, we lost the personal relationship which existed between the buyer and the seller. If Sunday's roast was half gristle you told the butcher off on Monday. You selected your own fruit and vegetables in just the quantity you needed, and you watched them being weighed and wrapped. If an appliance broke down, the man who sold it to you came 'round to fix it immediately. If you had a complaint or a question, you knew where to take it.

Today, most of the food we buy is packaged before we see it, the range of goods is much more varied and complex, and advertising comes into our living rooms urging us to discard the old and by the new — on credit. Yet, in much of our shopping, the only human contact we have is the girl at the check-out counter. Who warns of the dangers, tells us how to use new products, or listens to our complaints?

Consumer Rights

The consumer is demanding his rights in the marketplace. He is demanding protection against fraud and deception, safeguards from hazardous substances, accurate information and true prices. He knows we cannot turn back the clock to the village-store economy, but he feels that his rights should not have been left behind.

Most Canadian businessmen are responsible citizens, but they have been somewhat reluctant to discipline those within their group whose sole aim is a maximum profit from a minimum effort. The consumer has made some perfectly reasonable demands which have gone unanswered.

Here are only a few examples In the textile industry, the marking of fibre content and the care-labelling of fabrics is accepted practice in Europe, and there has been strong consumer demand for it here. Because the suppliers have not met this reasonable demand, the government proposes to introduce a system of mandatory fibre content labelling, and a voluntary system of graphic symbols denoting fabric care. We also intend to ask the industry to adopt a Canada Standard Size for children's clothing. The labelling of hazardous products, which include everything from aeroplane glue to floor cleaners, has been tragically insufficient and corrective legislation has been introduced at this session of Parliament because industry has not met the problem.

Box 99

"The Consumer, Box 99, Ottawa" is the address of our consumer complaint service, which I hope you will use when you feel you have been unjustly treated in the marketplace, and when your own attempts to seek redress have failed.

The consumer today expects more than corrective legislation, he demands preventative regulations from business itself or, failing that, from his government. We do not intend to tie the hands of business men with a mass of red tape but, if the market will not meet the reasonable demands of the consumer, then government must step in. The consumer has the right to be protected against unsafe products, against impure substances against false weights and measures, against fraudulent selling practices and misleading advertising. It is the purpose of the Department of Consumer Affairs to see that his rights are met.

LETTER TO THE EDITOR

Dear Sir:

With malice toward no one, may I inquire why the position of employment at the Iroquois Liquor Store was not advertised in your local paper?

In a democratic county it seems feasible that equal opportunity should be given to all regardless of race, color or creed.

Had I known the position was open I would have made application as my waning Egg Business makes it look rather lucrative.

Truly yours,

O. R. Summers

Editor's Note: We haven't a clue why it wasn't advertised!

TREATMENT PLANS FOR DUPONT MAITLAND COMPLEX APPROVED BY OWRC

Plans of Dupont of Canada Limited for the installation of a $153,000 waste evaporator system at its chemical complex in Maitland, Ontario, have recently been approved by the Ontario Water Resources Commission.

Wastes from the company's organic chemical and synthetic fibre manufacturing processes will be treated by the new facilities.

The installation consists of an evaporator-reboiler to concentrate process wastes now being discharged to the storm sewer, a separator, and apparatus to allow steam, formed in the treatment process, to condense and discharge to the storm sewer. The concentrated wastes will then be pumped to boilers for burning.

Installation of the system is to start in February with completion scheduled for the final months of 1969.



Sunday In The CHURCHES

Mission of Iroquois
Anglican Church of Canada
Rector: R.V.A. Rogers
Quinquegesima
ST. JOHN THE BAPTIST
Iroquois
8:00 a.m. Holy Cofmunion
11:00 a.m. Holy Communion and Church School
CHRIST CHURCH
Dixon's Corners
Please attend St. John's
ST. PETER'S
South Mountain
9:30 a.m. Holy Communion
6:00 p.m. Open Pot Luck Party

Christian Reformed Church
WILLIAMSBURG
REV. J. D. PEREBOOM
Minister
Church of the 'Back To God Hour' Broadcast heard every Sunday at 8 a.m. over CFRA, Ottawa
Service 10:00 a.m. and 2:30 p.m.
Sunday School after 2:30 p.m. Service

Matilda Charge United Churches
REV. JAMES STEWART
Minister
Brinston 9:45 a.m.
Hainsville 11 a.m.
Hulbert 2:30 p.m.

IROQUOIS PASTORAL CHARGE
UNITED CHURCH OF CANADA
Minister: Rev. J. Leslie Dean
Sunday School ..... 9:45 a.m.
Worship Service ..... 11 a.m.
Mrs. George Fowler, Organist and Choir Leader
White Church—
Organist: Mrs. Chas. McInnis
Choir Director: Robert Thompson

The Presbyterian Church in Canada
KNOX CHURCH
Corner Church and Ann Streets Iroquois
Minister: The Rev. John J. Hibbs B.A., B.D.
Organist: Mrs. Arthur E. Bell
9:45 a.m. .... Church School (Kindergarten thro. Grades 12)
11:00 a.m. .. Worship Service (Nursery Pre-School During Worship)

ST. ANDREW'S CHURCH
South Mountain
Organist: Mrs. Arnold Shaver
9:30 a.m. .... Worship Service
10:30 a.m. ..... Church School (Kindergarten thro. Grades 12)

COME AND WORSHIP

a quarter to seven to take her to the bus. No more.

It seems I was wrong. My wild and glorious moment was only a moment. She wants to carry on with lessons. And her mother is thinking of resuming lessons. And Hugh will be around one of these days, broken, crooked finger and all, ready to go back to it.

We now have two A.R.T.C. diplomas in the house. They look beautiful, side by side on the living-room wall. It's like sitting in a doctor's office.

But what really drives me out of my skull is that not one of them can play anything. As soon as the festival or exam is over, they take new pieces, and the old ones are dumped overboard. So, during any 11-month period of the year, nobody in my family has learned the new pieces and they've forgotten the old ones.

Ask anyone to play a piece, for company, and you get the familiar whine, "I haven't anything ready."

I never heard of a guitar-player or a mouthorgan-player who lost his repertoire overnight. But I am here to testify that a piano player of classical music can't even whistle a tune, most of the time.

Aside from two degrees on the wall, and two pianos around my neck, all I've got out of the whole thing is three people who think they are gifted, talented, and couldn't play "Mary Had a Little Lamb", without six weeks preparation.

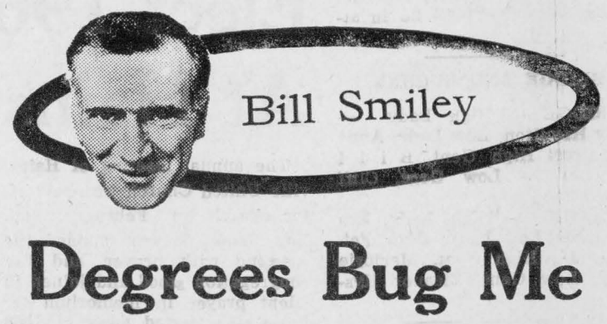

Degrees Bug Me

Some pretty earth - shaking events occurred around our place lately.

First of all, my wife has taken up curling. Pehaps "taken up" is not the right phrase. "Falling down" might be closer.

The first time she stepped on the ice, her feet went to heaven, and her bottom went to the other place (you must have felt it) and she has the purple posterior to prove it.

She has fallen only about four times per game since, and has mastered the art to the point where she can look up from her sprawl with the injured innocence of a pro hockey player trying to pin a penalty on the guy who didn't trip him.

For years she has looked down on the sport. She thought the curling club was a place where men went to drink, smoke play pool and poker, curl, and get away from their wives. And she was right.

Now she has learned that it is a cultural centre where women go to drink, smoke, play bridge, curl, and get away from their husbands. And she's right again, as usual.

But as long as she can do it with me, and keep an eye on me, she feels it is one of Canada's grand old sports. I used to get home from the curling club at midnight. Last time, we got home at 3 a.m., after being invited somewhere for "coffee". I wish I could get the same price for that coffee that the distributors do.

Anyway, the Old Battleaxe has been hooked. She doesn't know a hog from a hack, a skip from a drop-out, but with Hugh's old stretch ski pants on, and Hugh's old skiing sweater on, she's the prettiest curler on the ice. If she could sweep that ice the way she can sweep the kitchen floor, we'd be in the money every time.

The second earth - shaker around here was Kim's performance in the piano exams for her degree in music.

Not only did she knock off a first-class honor mark, but she topped the list of candidates. She can now add the letters A.R.T.C. after her name. That's longer than my degree.

That cost me. Kim phoned, collect, between music lessons in the city, and my wife phoned every relative between here and Zanzibar.

But for one wild and glorious moment, I thought it was over. After an accumulated 30 years of music lessons among her brother, her mother, and herself, I thought I was home free.

No more wincing as I wrote out cheques for the conservatory. No more trucking the kids all over the country, in blizzards, to play at festivals. No more sweating through performances. No more getting up at

THE BOSS



"The boss!" Jim said and laughed to see Jimmy dwarfed by his chair.

And I began to wonder. When our son is ready to occupy that chair, what kind of a man will he be? Will he have integrity and a sense of responsibility for his employees? Or will he cut corners, use the people he works for—who work for him?

So much depends on us. Right now, he learns of love and kindness from our voices, our hands. As he matures, our values, respect for others and concern will help to shape his attitudes.

How glad I am that our Church offers a program of Christian education for Jim and me, as well as for Jimmy. As our son grows, so will we.

The strength you need to meet the responsibilities of your life can be found in your church.

Matthew 17:1-8

Exodus 1:8-22
Exodus 2:1-10
Exodus 2:11-25
Exodus 3:1-12
Exodus 3:13-22
Exodus 4:1-17

Scriptures selected by the American Bible Society

Copyright 1969 Keister Advertising Service, Inc., Strasburg, Va.

PRESENTED AS A PUBLIC SERVICE BY THE IROQUOIS POST .

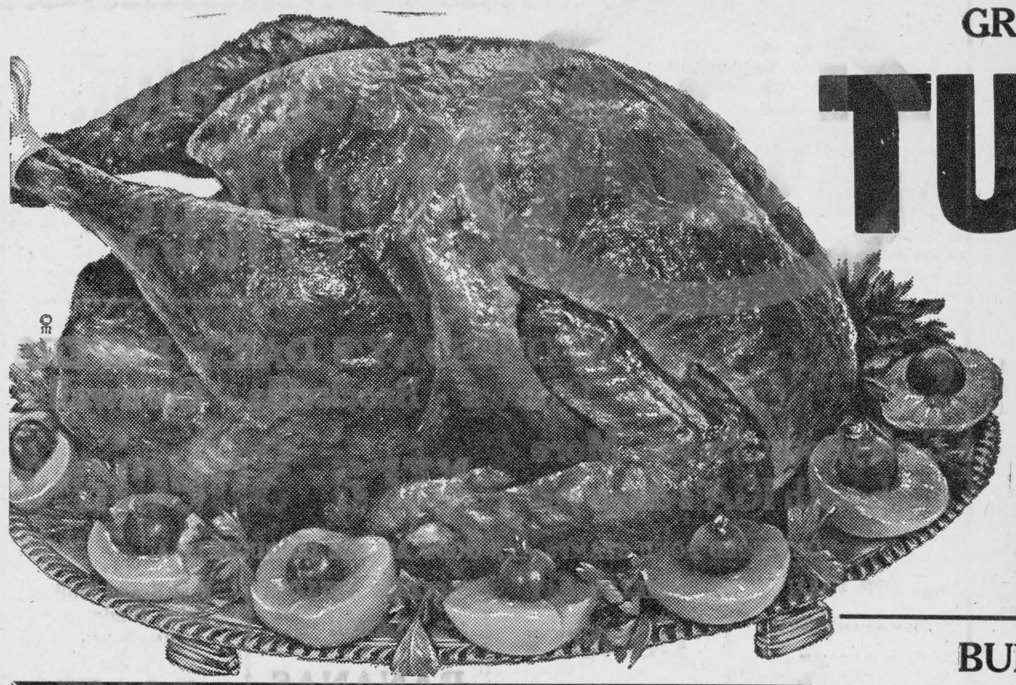

GRADE 'A' MATURE

TURKEYS

10 - 12 Lbs. Average

LB **39c**

RIB
Loin Lamb Chops lb. 79c

FRESH GROUND
HAMBURG . . . 2 lbs. 99c

LAMB
Shoulder Chops . . lb. 49c

HOME MADE
Sausage Meat . . lb. 49c

BURN'S READY TO EAT
Smoked Picnics
lb. 55c

CHOICE, MEATY
Pork Spare Ribs
CUT AS YOU LIKE
lb. 69c

STRONG
KLEENEX
Box of 400 Sheets
4 for 99c

MARY LOU
MARGARINE
lb. 13c

KRAFT — Top Quality Meal
DINNERS
each 11c
LIMITED

MAPLE LEAF
Liquid Detergent
24-oz. — Save 22c
39c

JAVEX
Liquid Bleach
128-oz.
59c

CRINO INSTANT
Powdered Milk
3-Lb. Box
99c

FROZEN FOODS

Holiday Farm — Reg. 69c
STEAKETTES 49c

McCain's — Poly Bag
GREEN PEAS 39c

Blue Water — Reg. 79c
SCALLOPS & CHIPS 65c

Blue Water — Reg. 79c
SHRIMP & CHIPS 65c

Produce Dept.

Chiquita Top Brand
BANANAS 2 lbs. 29c

Fancy MacIntosh — 5 lb. Bag
APPLES 59c

Juicy Large Size 48 Florida
Grapefruit 4 - 39c

Florida Sunshine Juicy
ORANGES doz. 49c

Vineripened Red Slicing — 2 lbs.
TOMATOES 49c

Green Curly Leaf — 10-oz. Bag
SPINACH 29c

Mir 24-oz.
Liquid Detergent ..... 2 - 79c

Libby's 48-oz.
Tomato Juice ..... 3 - 99c

Regular Size — Assorted Colors — Save 14c
Dial Soap ..... 3 bars 45c

Crown — 2-lb.
Corn Syrup 39c

Kadana — plus 20 FREE
100 Tta Bags 79c

Aunt Jemina — 2-lb. box
Cancake Mix 39c

Windex — 20-oz. Aerosol
Window Cleaner 75c

Aylmer 28-oz.
Canned Tomatoes ..... 3 - 99c

Salada 120
Tea Bags ..... 1·49

Vanish — Big 34-oz.
Toilet Cleanser 49c

Kraft 16-oz.
Miracle Whip 39c

Stokley's — 14-oz.
Honey Pod Peas ..... 4 - 89c

Jet — Big 18 Box—Plus free sponge
Soap Pads 39c

Start 7-oz.
Orange Crystals ..... 2 - 77c

Aylmer—19 oz.
Tomato Juice 14c

Habitant—14-oz.
Pea Soup ..... tin 17c

Catelli—2-lb.
MACARONI 39c

Aylmer Specials -- Stock Up
11-oz. CATSUP ..... 3 - 49c
19-oz. PEAS ..... 4 - 79c
19-oz. CREAM CORN .. 4 - 79c
19-oz. WAX BEANS ..... 4 - 79c

FACELLE
Paper Towels
4 rolls 99c

YORK
Peanut Butter
3-Lb. Jar
$1.09

Giant Size Detergent
Tide with XK
King or Hot or Cold Water
89c

Borden's Quality ½-gal
New Flavour
Ice Cream
Nutsy Nut, Carmel Crunch
79c

Bakery BARGAINS

Christie's New Black Currant — save 6c
Cream Rolls 43c

Christie's Chocolate — Save 6c
Fudgy-O Bars 33c

General Bakeries—Reg. 59c — Pak of 12
Chocolate Cups 49c

G.B. Famous — Reg. 25c — Pak of 6
Crusty Rolls 19c

S&F Markets Ltd.

Lands & Forests Report



IS SNOW SHOVELLING GETTING YOU DOWN

by: M.S. Millar, R.P.F.
Management Forester

We'll wager that this winter many a farmer and country commuter wished that their lanes and houses had the protection of a coniferous windbreak. They would have had much less snow to shovel and their houses would have been protected from the full blast of that howling wind.

Windbreaks can benefit your property in so many ways — provide shelter for houses, protect farm buildings and livestock, serve as snow fences, protect crops, orchards and gardens, conserve soil moisture, control soil erosion and last, but not least, it adds beauty and value to your home.

You should establish your windbreak at least one hundred feet to the windward side of your lane, house or whatever else you are trying to shelter from the wind. Usually three rows of trees are sufficient. The rows should be six feet apart. The inside row could be a fast growing species such as Scotch pine or red pine. It is best for the middle row to be a little slower growing species such as white spruce or Norway Spruce. The third row, on the outer side, should be cedar. It keeps its branches right to the ground and, along with the dense foliage, prevents the wind from blowing along the ground and under the other trees once they grow taller and lose their lower branches.

This row of cedar causes the snow laden wind to rise up and over the rows of trees and deposit the majority of the snow in the lee of the windbreak and not on the lane.

As the final choice of species is dependent on soil conditions, it is wisest to contact your local Department of Lands and Forests office for advice. Now is the time to apply for trees for planting next spring. DO IT NOW!

Brinston UCW

Brinston UCW held their regular meeting on February 6 at 8 p.m.

The President, Mrs. Lorne Strader called the meeting to order with a poem "Life" followed by hymn "Jesus Saviour, Pilot Me" and prayer. The scripture was taken from John 15-17.

An interesting reading on our study book on China was given by Mrs. Delmar Adams and a piano solo by Miss Sharon Adams.

The meeting closed with a poem and Benediction by the president.

Lunch was served in the dining hall and a social hour followed.

$$ and Good Sense

This column is a regular weekly feature prepared by the Family Financial Counselling Service of the Avco Delta Corporation, P.O. Box 2820, London, Ont. All questions submitted to the above address will be answered, in print or by return mail. Names will not be used in print. However, all questions should be accompanied by a complete name and address.

Dear Mr. Martin:

In all my insurance policies, I let the interest add up. Should I cash in on this and buy bonds or preferred stocks (with) better interest.

Re: government annuities, is it better to pay by the year or invest in bonds and investment certificates until you want to retire, then make a lump sum payment and begin receiving payments immediately?

You advocate a safe mutual fund, with I understand over 150 mutual funds in Canada, how does one go about finding a good one?

J.L.D.

Since I am not qualified as an investment counsellor, the very best advice I can give is the recommendation that you discuss your situation with a reliable stock broker. The discussion will cost you nothing and could prove profitable to you.

However, there are one or two general principles involved here which you may want to keep in mind when you talk to your broker:

First, a good mutual fund is your safest investment, generally speaking, a better buy than any kind of annuities. As for which mutual fund to choose, only you can decide. However, your broker can tell you what to look for in making your decision. He will likely guide you away from speculative and toward "blue chip" stocks, a characteristic of most mutual funds.

As for your insurance policies, the answer to your question depends, it would seem, on whether you are talking about paid up policies or those on which you are still paying premium. In the first instance, you would be wise to cash them in and invest the returns in a mutual fund where your money will grow with the economy, thus protecting you against inflation. On the other hand, if you're talking only about the dividends which accrue to you from your policies — well, unless you have a million dollars in insurance, the dividends are likely to be so small that it would not be worth your time and effort to convert them into a mutual fund.

When PLANNING A NEW HOME / A NEW COTTAGE / A RENOVATION OR ADDITION
H. S. Lannin Ltd.
GENERAL CONTRACTORS
PHONE 774-2637 WINCHESTER, ONT.

Rooney Feeds
IROQUOIS
TEL. 652-4382
SHUR-GAIN
FEED SERVICE

25 lb. Shur-Gain Milk Replacer equals 250 lbs. whole milk You can save yourself money.

Your dog and cat deserve the best. Feed Shur-Gain Dog and Cat Kibble.

Feeding rabbits? We have a Shur-Gain Dry and Kindling Ration, plain or medicated.

Order your Seed Corn now. Our prices are competitive and we have a large variety.

WE NOW HAVE
A WIDE RANGE OF
SAMPLES
FOR FREE APPRAISALS

Phone
Residence 543-2293 or Business 543-3253

Van Allen's Upholstery
MORRISBURG
50-tfc

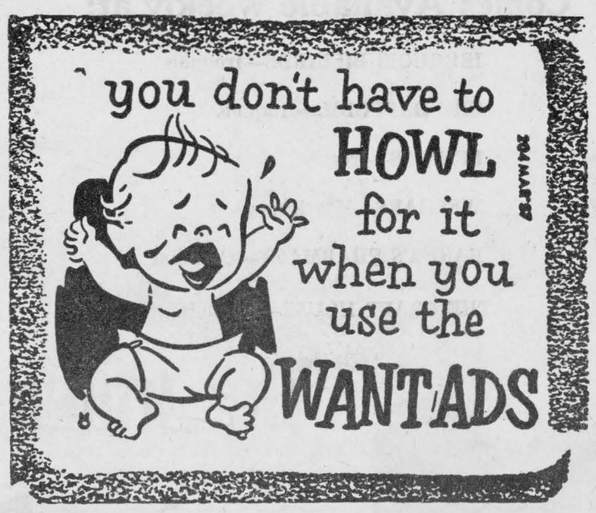

Hulbert UCW

The February meeting of the Hulbert UCW was held on Wed. evening, February 5th at the home of Mrs. Nelson Scharf at 8 p.m.

Mrs. Marjorie Keyes in charge opened the meeting with quiet music "Until Then" Hymn 360 "Take Up Thy Cross" was sung assisted by Mrs. Keyes as pianist. Psalm 121 was read by Mrs. Pearl Beckstead followed with a reading "Holding up the Church" by Mrs. Doris Scharf. Hymn 377 "Lord of Light" was sung and Mrs. Keyes played a piano solo "If your Heart Keeps Right".

Readings "We Housewives", "Faith hope and Charity" and "Kind Thoughts" were given by Mrs. Margaret Roberts, Mrs. Verna Flegg, Mrs. Edith Thorpe Hymn 376 "Blest be the Tie" was sung and the collection received.

The meeting closed with prayer by Mrs. Keyes. Mrs. Doris Scharf, the secretary, read the Minutes and 10 members answered the roll call. A report of Seaway Valley Presbyterial held at Chesterville recently was given by the president, Mrs. Lila Fawcett. Members were reminded of Day of Prayer to be held on March 7th at Brinston also the annual meeting of the Presbyterial to be held at Prescott on March 5th. Sunshine Stockings were given out. Mr. Dale Keyes showed some interesting pictures of his recent trip. The president moved a vote of thanks to the hostess for the lunch and to Mrs. Keyes for the programme and to Dale for showing his pictures.

The meeting closed with prayer by Mrs. Fawcett followed with the Benediction. Lunch was served by the hostess and a social hour spent.



AMBULANCE AND FUNERAL SERVICE
W. E. FITZSIMMONS
IROQUOIS
Established 1924
— Complete Line of Home Furnishings —
"SERVICE IS OUR MOTTO"
652-4452 652-4577

Harmony Unit U.C.W. Met Tuesday

The Harmony Unit of the United Church Women met at the home of Mrs. Ambert Brown on Tuesday, February 11th at 2 p.m.

Mrs. M. D. Fetterly, the leader, opened the meeting, the theme of the meeting was — God's presence in our Midst.

Hymn 196 "God Reveals our Presence" was sung.

Mrs. Brown opened the Worship service by reading "Do you Know what is Happening around you?" Psalm 140 was read, followed by a moment of silent prayer and the Lord's prayer in music. The Worship service closed with prayer by Mrs. Brown.

The collection was received by Mrs. W. D. Fetterly and dedicated. "I Met God in The Morning" was read by Mrs. M. D. Fetterly. The minutes of the January meeting were read by the secretary Mrs. B. Rabb and was approved as read except two dates had been changed. The Dorld Day of Prayer changed from February 21st to March 7 and the Presbyterial meeting in Prescott from February 19th to March 5th.

Mrs. Fetterly continued the study of China. The revolution of China, by E. B. Joliffe was read by Mrs. Brown, Mrs. Jas. Anderson read a Biography of Moe Tsc Tung, Leader of Communist China and the most influential marxist philosopher alive.

The meeting closed with the Benediction and a social hour enjoyed.

IROQUOIS GUIDES AND BROWNIES

Mother-daughter Banquet will be held on Tuesday, February 25th at 6:30 p.m. in the Civic Centre.

Area Public Speaking Finalists

The area public speaking contest sponsored by Ontario Hydro was held at Seaway District High School on Saturday afternoon, February 8, with representatives from North Grenville, North Dundas, Osnabruck, Seaway, Iona Academy, St. Lawrence and General Vanier Schools.

The judges Rev. J. Leslie Dean and Rev. D. W. MacDonald, awarded for the prepared speeches, a first to Susan Boyd of North Dundas, and a second to Toni Corden of Seaway District High School, and for the impromptu speeches a first to Terry Rudden of General Vanier C. I. and a second to Nancy Tilloury of Osnabruck.

The Ontario Hydro finals will be held at Kemptville Agricultural School in the Engineering Building, Saturday, February 22 1969 at 1:30 p.m.

LETTER TO THE EDITOR

The Iroquois Post
Dear Sir:

The Catholic Women's League of St. Cecilia's Parish, wish to extend their appreciation to you and your staff for the excellent co-operation and coverage provided their operations in the past year, 1968.

Yours truly
Mrs. Leo J. DeBellefeuille
Publicity Director

O.P.P. REPORT

Ontario Provincial Police in Dundas County last week patrolled 15,184 miles in 1,144 working hours. During this time there were 70 charges laid under the Highway Traffic Act, along with 56 warnings being issued. Officers from Morrisburg and Winchester detachments investigated eight infractions of the Liquor Control Act, which resulted in 10 persons being charged and one person arrested. There was also one person arrested for Dangerous Driving. Officers also investigated one theft and 12 miscellaneous complaints.

Our area highways were busy during the past week with the Ontario Provincial Police investigating 10 property damage accidents and one personal injury accident, which resulted in two persons receiving minor injury.

Provincial Judge's Court was quiet during the week with officers spending 19 hours in Court and registering 39 convictions.

"Second in a Series"
School Essays

Safety Patrol

There has been a patrol in Williamsburg School for three years, two of which I have been a patrol during. Some mornings when I awaken and see the bright orange belt staring down from its perch on the dresser, I wish that I could throw the sheet over my head and go back to sleep. But when I think of all the little children I'm responsible for crossing, I hop out of bed and get ready to go down to the corner. I think a job like this makes a person more responsible and punctual.

Two well respected members of the Morrisburg Police Force have instructed the Patrol. The organizer, Constable McGregor, for the first two years, and his replacement, Constable Burke, this year.

Both years we've had a very enjoyable Christmas Party which both Morrisburg and Williamsburg Patrol members attended. Last year in Ottawa we participated in the annual Patrol Parade. We were probably the smallest group among all of the patrols which came from all over Canada. After parading over Parliament Hill and down Bank Street, we loaded buses which took us to Lansdowne Park. There we watched a variety show and supposed to be saluted by Trudeau but he failed to appear. We had a wonderful time anyway. Although patrol means getting up in the morning and sometimes freezing in twenty below zero weather, it is very good for everyone. I think these last three years of patrol have done a lot for the school. This year, even more, because we have something to really work for but we can't win the trophy without the co-operation of every pupil in the school. I hope they have a patrol here as long as Williamsburg No. 12 exists.

Shelly McIntosh
Grade 8
Williamsburg Public School

IGA
Rebellion Prices
CHECK WEDNESDAY'S DAILY PAPERS
Ottawa - Brockville - Cornwall
Everybody Saves More Cash with IGA's deep cut
Extra Specials
YOUR GOLD BOND STAMPS ARE GOOD AT THE IROQUOIS I.G.A.
TOP VALU EVAPORATED MILK 16-oz. 15c
SHIRLEY GAY DONUTS All varieties pkg of 12 19c
GOLDEN YELLOW LARGE BANANAS lb. 12c
Red Brand Table Trim Blade or Short Rib ROAST lb. 68c



HE'S HANDSOME, HE COOKS!

One of the most charming, zany entertainers to come along in many a moon to cheer up housebound housewives in the afternoon is Graham Kerr, the "galloping gourmet" whose series. The Galloping Gourmet started on CBC television Monday, Dec. 30 and will be seen five days a week. Not only is Graham Kerr an entertainer, but he's also a world famous cook, capable of passing on valuable hints and recipes in between jokes, stories and homely advice.

It's RESULTS That Count!

Your advertising message In The Iroquois Post, whether it be in the Classified ads. or the Display columns brings you top results.

Your weekly newspaper brings you news of the people you know and live with; reports from our community organizations and support for these organizations, whether it is a service club, a social group, youth or adult groups or your favorite church. Your weekly newspaper is a part of the life of the community.

Get your copy each and every week and let us send a copy weekly to your son or daughter away from home. It's like getting a letter from home every week -- only we do the writing.

Give us a call today at 652-4806.

Copies Available Weekly at:

IROQUOIS BILIARDS—Iroquois
THE DAFFODIL—Iroquois
LENNY'S—Iroquois
WEEGARS—Morrisburg
BAKER'S PHARMACY—Cardinal
THE CRAFT HOUSE—Iroquois

The Iroquois Post

Beatty
Top Quality Farm Equipment
To Serve You Better
MR. AGRICULTURIST
$ $ SAVE $ $

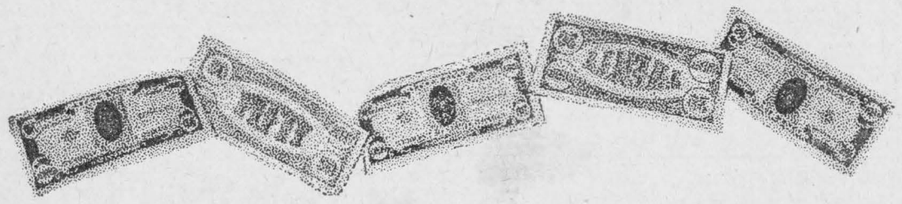

WITH THE
Beatty Winter Booking Program
BUY YOUR BARN CLEANER OR SILO UNLOADER NOW
AT GREATEST SAVINGS AND TAKE DELIVERY IN THE SPRING
Visit The Service Centre For:
REPAIR PARTS WATER BOWLS FEED TRUCKS
STANCHIONS VENTILATING FANS
WATER SYSTEMS AND CONDITIONERS
Beatty Farm Service Centre
774-2103 -- WINCHESTER
GEORGE ARMSTRONG Contact Representatives RON DRUMMOND

The SPORTS Scene

IROQUOIS PEE WEE "A"
HOCKEY CLUB EARN DRAW

Dunbar Pee-Wee 'A' Hockey team tied Iroquois Pee-Wee's 2-2 with less than two minutes remaining in the game, the visitors were serving a minor penalty at the time the equalizer was scored.

Summary — First period — No scoring.

Penalties — Trian Tepes (broken stick) 2:00

Second period — Dunbar — Larry Steele (Barry Thompson) 14:00; Iroquois — Donnie Adams (Lyndon Banford) 19:00; Penalties — Stanley Davis — elbowing 3:00.

Third period — Iroquois — Donnie Adams (Stan Davis) 1:00 Dunbar — Larry Gallingher (Peter Kirkwood) 18:00.

Penalties — Stanley Davis for tripping at 5:00; Larry Steele for interference at 6:00.

Referees — Jim Brennan, Greg Kirkwood.

Lineups — Dunbar — V. Symonds, C. Barkley, A. Hess, H. Witteveen, P. Kirkwood, D. Shay, B. Thompson, R. Merkley, L. Gallingher, S. Beckstead, L. Steele, B. Feebee, W. Ball, B. Steele.

Iroquois — L. Valcour, S. Davis, O. Merkley, J. Davies, S. Merkley, T. Tepes, R. McKee, W. McKee, R. Strader, K. Merkley, M. Valliquette, S. Montpetit, O. Casselman, O. Adams and L. Banford.

MINOR HOCKEY SCHEDULE

Following are the remaining games in the Minor Hockey schedule prior to playoffs.

February 13th Chesterville Pee-Wee B vs Iroquois Pee-Wee B at 6:30 p.m.

February 12th — Dunbar Midgets vs Iroquois Midgets at 7:00 p.m.

IROQUOIS BANTAMS
BOMB DUNBAR 10-0

The Iroquois Bantams exploded on February 6th, that's right! They travelled to Dunbar and dumped the local team to the convincing tune of 10-0. Without any stretch of the imagination it must be recorded as their finest two-way game of the season, combining good offensive play along with a strong defence to earn the shut-out victory.

Summary — First period — Iroquois — Hodgson 10:00

Iroquois — R. McKee (S. Valcour) 10:02.

Second period — Iroquois — O. Charbot (G. Thompson) 4:00.

Iroquois — G. Thompson (Hodgson) 6:00; Iroquois — Hodgson (Thompson — O. Murphy 14:00.

Third period — Iroquois — N. Davies 6:00; Iroquois — J. Mustard, 7:00; Iroquois — N. Davies (Karlse — S. Casselman) at 8:00.

Iroquois — R. McKee (18:00).

Iroquois — O. McMillan (N. Davies) 19:00.

Penalties — Larabee for elbowing at 12:00. To H. Thompson for boarding at 13:00.

Referee — Brent Dunbar.

Time-keeper, J. Rice.

Penalty time-keeper — P. McKee.

IROQUOIS MIDGETS
EDGE DUNBAR

Dunbar Midgets visited Iroquois on February 8th to appear in a regular ODMHA Midget contest. The result of the match was a 2-1 victory for the Iroquois club.

Officials James Harper and Ed. Edgar issued only 3 penalties, 2 to Iroquois and 1 to Dunbar in a cleanly played and equally fast game.

Summary — **First Period** — Iroquois — Charles Bailey (Kenny Hartle) 11:33; Iroquois — Rolland Denis — (unassisted) — Dunbar — Lester Carkner — (Lorne Beckstead).

Second Period — No scoring. Penalties — Lorne Beckstead for charging at 11:50.

Brent Dunbar for hooking.

IROQUOIS PEE-WEE "As"
DEFEAT PEE-WEE "Bs"

The Iroquois Pee-Wee A and B Hockey Clubs met head on in a league game Saturday, February 8th, with the A team winning 6-0.

Goal scorers for the As were Stanley Davis 2, Trian Tepes 2, Adams.

Assists went to Tepes, Adams and Banford.

There were no penalties called in the game by referees Dunbar and Roland Denis.

TWEET TWEET
LITTLE BIRDIE

We told you not to miss an evening of fun at the school for Badminton but some did and they also missed out on the social half hour.

Now are you coming over Thursday or Tuesday night, perhaps you will get a cup of coffee and it is sure fun trying to hit that bird as it comes back from the south.

LEGION
Ladies' Night
LEGION HALL.
IROQUOIS
on
FEB. 22
Music by Rhythm Inc.
COUPLES ONLY

Narrow lead

Morrisburg Combines narrowed their lead to 1st place with a 7-3 win over Shawville Pontiacs Friday night. Pontiacs hold 1st with 30 points, Combines now boast 28, Renfrew 18, Embrun 10, and Prescott 2 points with a 7-2 win over Shawville.

Captain Big Doug Casselman led his team with a hat trick with singles by Richard Plamondon, Terry Kelly, Gord McMillan and Jack Duncan. The score was 2-2 after the first period, then 3-2 for Combines after the 2nd.

Pontiacs scorers were Ivan Saunders, Fred Desabrais and Carson Ryan. Combines outshot the Pontiacs 35-23. 12 minors were handed out by referee Norm Warner, 5 to the Combines.

Friday, February 14th Combines will host Embrun at 8:30 and Sunday, February 23rd at 2:30 Renfrew will journey to Morrisburg.

This weekend, February 8th and 9th, Combines will play 2 exhibition games in Syracuse. Earlier this season, Combines defeated the Stars 7-3 and tied 6-6.

Two of Combines players lead the league scoring. Lyle Ellis in first place with 15 goals and 24 assists, Big Doug Casselman holds 2nd with 25 goals and 12 assists.

ODMHA PLAY-OFF SCHEDULE

Class 'E' — Series B — Iroquois vs Cardinal, Feb. 22.

Series G — Winner Series A vs Winner Series B — March 2

Series H — Winner Series E vs Winner Series G — March 12

Series 'I' — Winner Series F vs Winner series H — March 18

Pee-Wee Division — Series C Cardinal vs Iroquois — Feb. 15

Series "I" — Winner Series C vs Winner Series D — Feb 23

Series K — Winners Series H vs Winner Series 1 — March 2

Series M — Winner Series K vs Winner Series L — March 16

Bantam Division — Series C Cardinal vs Iroquois — to be played in Spencerville Thursday February 13th.

2nd game to be played in Iroquois Monday, February 17th—

Series "I" — Winners Series C — vs Winner Series D — February 23rd.

Series L — Winner Series H vs Winner Series I — March 2.

Series M — Winner Series K vs Winner Series L — March 16

Midget Division — Series A — Iroquois vs Cardinal

Series F — Winner Series A vs Winner series B — Feb 23

Series H — Winner series F vs Winner Series C — March 2

Series "I" — Winners Series G — vs Winner Series H — March 16.

Competing teams — Atom Division — Spencerville, Winchester, Iroquois, Cardinal, Stittsville, Richmond, Fort Coulonge, Bryson, Alfred Masson.

Pee-Wee Division —

Chesterville, Dunbar, Winchester, Alfred, Cardinal, Iroquois, Spencerville, Osgoode, Stittsville Richmond, Fort Coulonge, Bryson, Kemptville and Lanark.

Bantam Division — Chesterville, Dunbar, Winchester, Alfred, Cardinal, Iroquois, Spencerville, Osgoode, Stittsville, Richmond, Fort Coulonge, Bryson, Kemptville and Lanark.

Midget Division

Iroquois, Cardinal, Osgoode, Dunbar, Winchester, Alfred, Kemptville, Lanark, Fort Coulogne, Bryson.

IROQUOIS WINTER CARNIVAL
MINOR HOCKEY SCHEDULE

February 15th — 9:00 a.m. Iroquois Pee-Wees vs Kingston St. Francis' Pee Wees

10:00 a.m. — Iroquois Bantams vs Kingston St. Francis Bantams.

11:00 a.m. — Iroquois Atoms vs Kingston St. John's Atoms.

12:00 p.m. — Iroquois Midgets vs Kingston St. John's Midgets.

2:00 p.m. Iroquois Atoms vs Kingston St. John's Atoms.

3:00 p.m. — Iroquois Pee-Wees vs Kingston St. Frances' Pee-Wees.

5:00 p.m. — Iroquois Midgets vs Kingston St. John's Midgets.

P.S. Each of the above series will be decided on a 2-game total goal basis — Each Division winner will receive the Iroquois Carnival Trophy.

IROQUOIS BANTAMS
CLINCH PENNANT

Carl Rines' Iroquois Bantams ended up in first place in their division. This was performed by virtue of a convincing 11-1 victory over Chesterville Bantams.

Summary — 1st period

Chesterville — E. Barkley (C. Kelly)

Iroquois — S. Peacock — (O. McMillan)

Iroquois — S. Peacock (O. Charbot).

Second Period — Iroquois — R. McKee (S. Casselman).

Iroquois — A. Hare (V. Davies

Iroquois — G. Thompson — (O. Hodgson)

Iroquois — A. Hare (N. Davies).

Iroquois — G. Thompson (O. Charbot — O. Hodgson).

Third Period — Iroquois —A. Hare (N. Varies)

Iroquois — G. Thompson (O. Charbot)

Iroquois — O. Hodgson (A. Thompson).

Iroquois — S. Peacock (O. Hodgson).

Penalties — C. Kelly for roughing — E. Barkley for hooking — E. Barkley for interference — E. Barkley for cross-checking; O. McMillan for roughing.

Hat Tricks were scored by Graham Thompson, Alan Hare, S. Peacock all of Iroquois.

IROQUOIS MIDGETS
LOSE FIRST PLAFF GAME

The Iroquois Midgets, handled by Jim Brennan and Clare Dunbar lost their first game in Series 'A' ODMHA Midget playdowns to Cardinal 3-2.

The second game in the series will be played to night (Wed) February 12th at 8:00 p.m. in Iroquois.

The boys request that a good turn-out of local fans drop over to the rink and lend their support to the players, as they are confident with a bit of cheering they can upset Cardinal.

That's tonight at 8:00 p.m. for a fine Midget playoff Hockey game — you are sure to enjoy a fine game.

Summary —

Iroquois — Bailey 1:00 1st period.

Cardinal — L. Lawrence at 4:00 of the 1st period.

Iroquois — B. Dunbar (L. Gilmer) :10 of the 2nd period.

Cardinal — P. McLean (T. Hutt) 19:30 of the 2nd period.

Cardinal — J. Henry (O. Outfield at 8:00 of the 3rd period. — Penalties — L. Rooney for tripping, Iroquois — B. Merkley for hooking, Cardinal.

300 LABELS $1.75—Three lines printed, in plastic box. The Iroquois Post. Phone 652-4806.

LEAGUE BOWLING

MATILDA BOWLING

Results for January 30th

L. Barkley	4	52
G. Belanger	4	51
S. Cooper	1	42
D. Reynolds	1	39
D. Irvine	1	33
G. Cooper	4	53
J. Fulton	1	58
P. Robertson	4	32

Ladies High Single, Ruth Cooper, 256; High Triple, Ruth Cooper, 674.

Gents High Single, Jim Fulton, 277; High Triple, George Cooper, 700.

CALDWELL BOWLING

team standing Feb. 7th

Palms (B. Warren)	123
Flowering Crabs (B. Lee)	95
Beechnuts (M. Lee)	92
Weeping Willows (D. Bailey)	71
Ramblin Redwoods (G. Easter)	
Whispering Pines (C. Warren)	48

High Lady, Carol Monaghan, 627; High Gent, Clifford Warren, 690.

Engineering Profession

An up-to-date look at the engineering profession and its professional organization will be presented to members of the Thousand Islands Chapter of the Association of Professional Engineers of Ontario at (the Queen's Grant Hotel), Brockville on February 12, commencing at 7:30 p.m.

Two members of the APEO's executive staff in Toronto, Blake H. Goodings, P.Eng., director of special services, and L. P. Ryan, P.Eng., director of communications, will carry on an evening of informal discussion with Chapter members. The discussion will touch on the recent professional engineer's Ontario-wide survey and how it will be utilized; collective bargaining, employment practices, salary surveys, legislation and other aspects of engineering affairs.

The APEO serves as the licensing body for Ontario's 27,000 professional engineers, It will be holding its annual meeting in Toronto (at the Inn-on-the-Park) March 1st.

the store for Brides
Voque
502 Montreal Road
Cornwall

Why Pay More?
FOR A HEARING AID
Value to $250.00
Our Special Price $149.50
774-2606
Because we have no salesman's commission to pay, we can save you $100.00 on name brand hearing aids.
Come in, write or phone for an appointment
SUMMERS' HEARING AID CENTRE
Winchester, Ontario

Ed. Millard Construction
IROQUOIS - 652-4568

SPECIALIZING IN
HOME BUILDING
BUNGALOWS - RANCH STYLE
TWO-STOREY

Nothing too large or too small

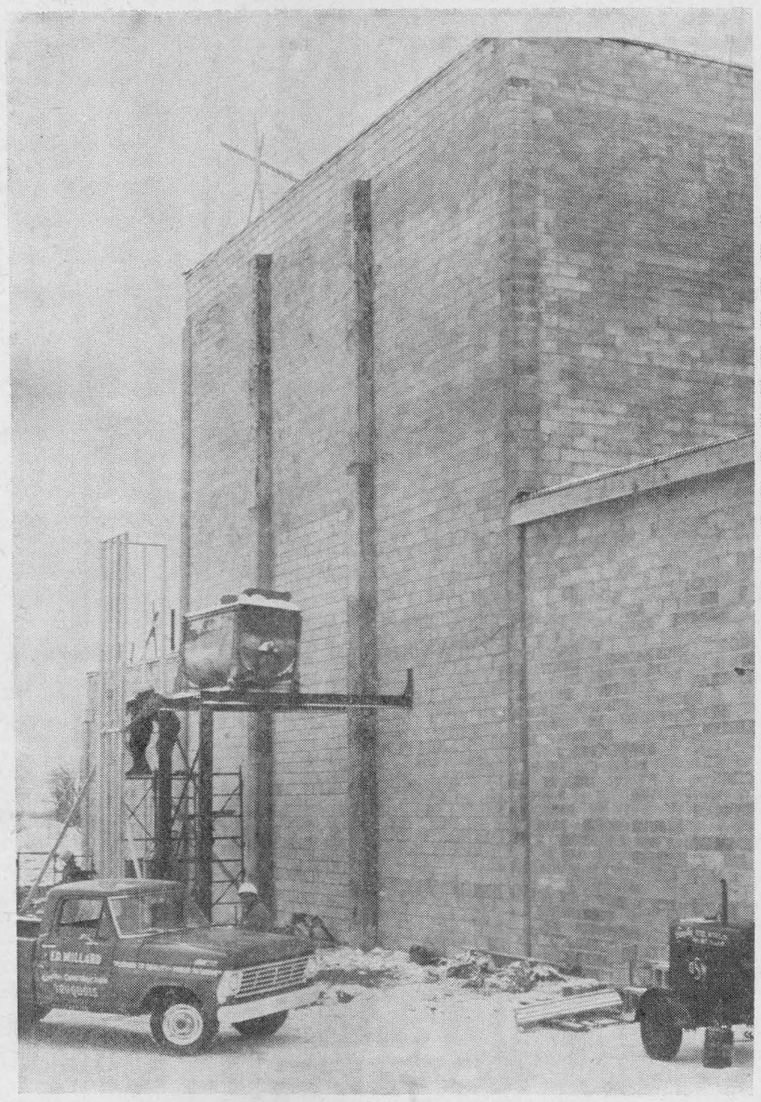

MUTUAL PRODUCTS LTD., Morrisburg, one of the tallest structures in Dundas and the district, is now nearing completion of their major renovations. We are pleased to have been the General Contractor.

SEE ... the many fine homes we have built throughout the district. Ask us about estimates - freely given and without obligation. Your new home is probably the largest single investment of your lives -- seek expert advice BEFORE you start to build.

Remodelling or Repairing?

Have us give you a Free Estimate on your remodelling or repairing job.

Ready to Serve You in Many Ways

Pledged To Quality . . . Proud To Serve

Wedding Invitations
• ANNOUNCEMENTS
• INFORMALS
• ACCESSORIES
FOR THE DISCRIMINATING
Now at THE IROQUOIS POST
You may select your wedding invitations, announcements and accessories with complete confidence as to quality and correctness of form.
Wedding announcements of...
• TRADITIONAL BEAUTY
• CLASSIC DISTINCTION
• SOCIAL CORRECTNESS
Personalized wedding napkins, matches and cake boxes also available.
Forever Yours
by INTERNATIONAL

Hanesville Notes

Mr. and Mrs. A. Bosma and Mrs. Harbours are spending the week end with The Rooke Families of Pembroke.

Mrs. R. W. Hanes and Mrs. V. Speer spent Thursday visiting patients in the Brockville General Hospital one of the patients was Mrs. Lucy Collison, who is coming along fine and hopes to be home soon, also the former's sister, Mrs. Chas. Dewland of Brockville.

Mr. and Mrs. John Vander-Weide visited his mother in the hospital at Kemptville on Wednesday last.

Mr. and Mrs. Vernon Speer and family spent the week end with his parents Rev. and Mrs. Speer of Beechburg, Ont.

Mr. and Mrs. Herbie Wallace of Pleasant Valley spent Saturday afternoon and evening with her uncle Mr. and Mrs. Arnold Fader.

Mr. Johnson Fader and Mr. Arnold Fader called on Basil and Garnet Fader on Saturday afternoon.

Mr. and Mrs. Mell McGreegor and family of Almonte spent the week end with her father Mr. Fred Fawcett and family.

Mr. and Mrs. Clifford Fader and Roy and Mr. Johnson Fader of Maitland had dinner on Friday evening with their parents Mr. and Mrs. Arnold Fader, it being the occasion of Leona's birthday. .

Mr. and Mrs. Vern Warren of Iroquois spent Saturday evening with Mr. and Mrs. Clifford Fader and Roy also with Mrs. Hazel Merkley and family.

PLEASANT VALLEY

Mr. and Mrs. Hilliard Gilmer and mother spent Tuesday evening with Mr. and Mrs. Preston Gilmer, Millars Corners.

Mrs. David Gilmer returned home on Friday after spending the past week with friends in Brockville.

Mr. and Mrs. Hilliard Gilmer and mother spent Friday afternoon with Mrs. Sammy Cowan, Prescott.

BORN — At Brockville on Saturday, a son to Mr. and Mrs. Sammy Cowan. Congratulations.

Mr. Sammy Cowan is at present a patient in a Kingston Hospital. Best wishes go out for better health.

Mr. and Mrs. Hilliard Gilmer spent Sunday in Brockville and Prescott.

Passed Away

Last rites for the Rev. Thomas Knowles, 54 years a minister in the Methodist and United Church of Canada, were held Thursday afternoon at St. Paul's United Church, Collaborating in the service were Rev. Lloyd Martin, minister of St. Paul's, Rev. Douglas Carnegie, of Ottawa and a former pastor, and Rev. Leslie Dean, Clerk of Seaway Valley Presbytery of the United Church

A brief family service at the Locke - Britnell Funeral Home was taken by Rev. Mr. Martin prior to the public service.

In the large company of mourners at the church were members of former congregations in Iroquois, Shanly, Pittston, Cardinal, and Huntingdon, Quebec.

Two favorite hymns, "Come Let Us Sing of a Wondeful Love" and "O Love That Wilt Not Let Me Go", were sung by the congregation, while John Helgesen sang a medley of three other favorites, "Softly and Tenderly", "Dear Lord and Father of Mankind", and "Breathe on Me Breath of God" with Miss Anne Grey as organist.

The pallbearers were James Brooks, Roy Lindsay, William Johansen, Ed. Brown, Norman Barber and Harry Ranson.

A native of Lancashire, England, Rev. Thomas Knowles completed his theology studies in Montreal and was ordained in Canada 54 years ago. He served in the Eastern Townships of Quebec and in various charges in Dundas and Grenville, including 12 years at Iroquois.

He is mourned by his wife, the former Minnie Odgers, of England, whom he married 54 years ago, a daughter, Doris, Mrs. Raymond Strader, Prescott; a son, Douglas Knowles, Toronto; five grandchildren, Mrs. Carole Ferris, of Cincinatti, Ohio; Allan and Robert Strader, Prescott, and Sandra and Catherine Knowles, of Toronto. Two brothers, William and Edward Knowles, reside at Richmond, Que., and two sisters surviving are Mrs. Ethel Owen, Hamilton, and Mrs. Annie Abram in England.

CROSSWORD PUZZLE

Hodgepodge

ACROSS

1 Feminine appellation
6 Boxes
11 Mammal's covering
13 Little tower
14 Wild ass
15 Within
16 Period
17 Assist
19 Masculine nickname
20 Before
21 Pigpen
22 Abstract being
23 Idolizes
26 Sea eagles
28 Armed conflict
29 Depot (ab.)
30 Bitter vetch
31 Light brown
32 System of signals
34 Sense of sight
37 Prohibit
38 Race course circuit
39 Hawaiian garland
41 Scottish alder tree
42 Mariner's direction
43 Consume food
44 Likenesses
47 Marked with spots (bot.)
50 Certain Sioux Indians
51 Thicker
52 Whipsocket
53 Those who (suffix)

DOWN

1 Aftersong
2 Girl's name
3 Puffed up
4 Small horse
5 Lifetime
6 Source of light
7 Pairs (ab.)
8 Ascended
9 Fortifications
10 Plant parts
12 Expungers
13 Neat
18 Possessive pronoun
24 Was indebted for
25 Uncommon
26 Japanese outcasts
27 Hindu queen
29 Fixed salary
32 Bizet opera
33 Decorated
34 Mover's truck
35 Oxidizing enzyme
36 Tidier
37 Torments
38 Not as much
40 Roman roads
45 Tibetan gazelle
46 Conclusion
48 Whirlwinds
49 Powerful explosive

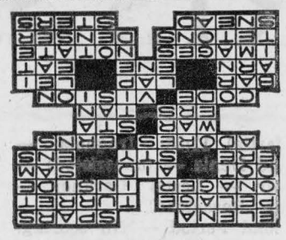

SOLUTION

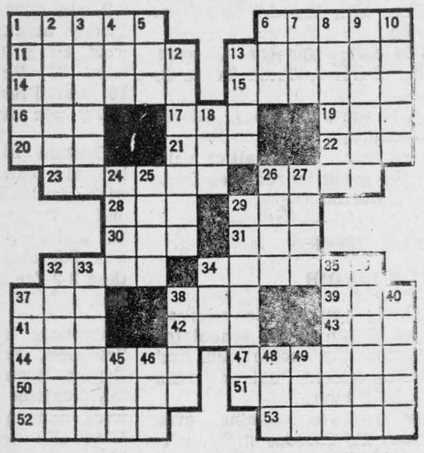

Manufacturing Event A Sell Out

Ontario's Manufacturing Opportunities Show, February 18-20, is a sell-out, Trade and Development Minister Stanley J. Randall said today.

The show area, some 40,000 square feet in the Queen Elizabeth Building, Exhibition Park, has been reserved by over 200 exhibitors for the show's three-day run, Tuesday, February 18, to Thursday, February 20.

"Interest in this import replacement and new product show has been exceptionally keen," said Mr. Randall. "Visitors will be able to browse among the exhibits representing all aspects of Ontario industry including electric components, plastics, chemicals and a host of other items. There will also be a large number of new products and inventions on display."

Main purpose of the show is to offer firms an opportunity to find economical new sources for components in Ontario. Several thousand component parts, now imported, will be on display. Visiting manufacturers and suppliers will have an opportunity to contact hundreds of potential customers, see the parts they now import, and quote on those that can be competitively replaced.

"We expect that a lot of new business will find its way to Ontario industries for manufactured parts and components previously imported from outside the province," said Mr. Randall.

A central attraction at the show will be the Industrial Opportunity Information Centre, featuring a stock exchange type of new product listing board itemizing more than 400 products, inventions and joint ventures immediately available for licensing to Ontario industry. The range of products covers everything from new types of nuts and bolts, electrical and mechanical devices, sports items, and wheeled goods. Industrial development officers from the Depart ment of Trade and Development will be on hand to conduct on-the-spot interviews with interested parties..

Manufacturers from outside Canada will be well represented at the show. Twenty foreign manufacturers have taken exhibit space to show a variety of products available for manufacture under license in Canada. The products include tools, heaters, torches, snow blowers, anchor bolts, air handling equipment, electrical components, valves, hydraulic components, and fibre glass products.

The Department of Trade and Development will also operate a new product display area, featuring products of 40 other foreign manufacturers.

About 75 inventors will be represented at the show, many of them with actual prototypes. In addition, the Invention Marketing Institute of California will show 20 new products and 20 inventions and will also present, through colored slides, details of over 100 other inventions and new products.

Items as small as a plastic cigarette package and as large as a 2½ ton amphibious vehicle are among Ontario inventions. Other products are a mechanical snow blower, a labelling machine, an automatic conveyor system, a hot and cold drink dispenser, a new form of field hockey equipment, electronic controls, and TV voltage control units.

Many of the inventors will attend the show for consultation with industrialists who seek new licensing opportunities.

On Wednesday, **February 19,** there will be a panel discussion, dealing with the search for new products, how industry benefits from patents and inventions, the requirements of both parties in licensing agreements, and the impact of licensing agreements on the Ontario economy.

Enjoy Party Time At St. John's

On Saturday, February 8th, St. John's choir entertained about fourty couples at an Euchre and Bridge at the Civic Centre. Mr. George Eddy, choir director was assisted by Mr. and Mrs. Frank Bueley and Mrs. Ted Styles in arranging for the evening.

One of its highlights was the addition of old time music. — Charlie Fisher played the violin, Helen Gilmer and Robert Jackson played the mouth organ. The Rector, Rev. Allan Rogers and Ruby MacMillan took turns at the piano. The music added a great deal to the fun and enjoyment of the evening.

Prizes featured useful items for the pantry shelf, and the special door prize was won by Irene Haldane — a most useful box of groceries contributed by members of the choir. Bridge prizes were award to Shirley Moffat, Edith Norton, Ed. Edgar and John Trainer. Euchre prizes were won by Verna Keeler, Lydia Mustard, Keith Fisher and Tom Warren.

By the enjoyment of the evening, it is apparent St. John's choir has the knack for having a very good party, and we hope they may be pursuaded to entertain again some other time.

USE THIS

Business Directory

SMITH'S
Photo Studio
● PORTRAITS
● GROUPS
● WEDDINGS
● COMMERCIAL
We Specialize in - - -
Children's Photographs
62 Kyle Dr. — Ph. KI 3-2873
MORRISBURG

Craft House Photography
IROQUOIS
SHOPPING PLAZA
PHONE 652-2177
Photo Finishing — Fresh Film
Frames . Albums
Passport Photos

Harold C. Fairbairn
Funeral Directors—
—Furniture Dealers
BRINSTON — WILLIAMSBURG
DIAL 652-4775

Claire Casselman
Representing Metropolitan Life Insurance Company
Ottawa 4, Ontario
137 Lakeview Drive, Iroquois
Phone 652-4834

N. Tenenbaum, O.D.
OPTOMETRIST
Morrisburg, Ontario
Successor to Art Wahlroth, O.D.
In same location
Hours: Every Tues. and Thurs.
By Appointment
Please Call 542-3055

FARM FIRE INSURANCE
CONTACT us for rates on Farm Fire Insurance — Dwelling, Contents, Outbuildings, Cattle and Machinery.
LORNE MELLAN
Brinston Ontario

MONUMENTS
Where You Buy The Best For Less
Satisfaction Guaranteed
No. 1 Granite Only
Cemetery Lettering
DWIGHT H. CROWDER
Williamsburg, Ontario
Phone 535-2683

EXCITING NEW PROFIT OPPORTUNITIES
From calves that grow & grow & grow !



You can grow calves for the profitable veal calf market in only 7 - 9 weeks with SHUR-GAIN Vealer.

Approximately 150 pounds of this exciting new product will raise a calf to market weight . . . calves that will grade "good" to "choice". FORTIFIED WITH ANTIBIOTICS and with a special high fat level, SHUR-GAIN Vealer gives you amazingly low feed conversions.

TEST FEED YOUR NEXT CALF ON SHUR-GAIN Vealer and learn for yourself about the exciting new profit opportunities from feed in for the Veal Calf Market.

ASK US TO-DAY FOR THE EASY FEEDING PROGRAM, AND A SPECIAL PERFORMANCE RECORD CARD.

SHUR-GAIN calf feeds
Rooney Feeds
IROQUOIS, ONT. Telephone 652-4382

ARE YOU INTERESTED IN
SAVING MONEY?
By reading The Iroquois Post each week and checking the many features offered by merchants advertising dollar saving features, you too can save money. A subscription to this newspaper costs $3.50 for 52 issues . . . less than 7 cents per week. And as a bonus you get the news of the people you know and the daily happenings in your area.
Subscribe Now!
Send your name and address and $3.50 (in Canada) to: The Iroquois Post, Box 178, Iroquois, Ont.

IROQUOIS WINTER CARNIVAL
LET US CARRY THE SPIRIT OF CO-OPERATION INTO A WINTER CARNIVAL THAT HAS BEEN PLANNED FOR
SAT., FEB. 15th, 1969
Sponsored by Iroquois Recreation Association and Iroquois Ski Club
A DAY OF FUN AND ENJOYMENT FOR ALL
JOIN THE FUN! Make an ice sculpture on your front lawn—Judging will be done on Friday, Feb. 14th, 1969
Events For All Day Saturday
10 A.M. TO 12 NOON:
Minor Hockey ---------- Carl Rines
Toboggan Slide Races for small children, ---------- Dennis Payne
Snowmobile Rides for children in the morning only, Courtesy of Iroquois Ski Club Members
1 TO 2:30 P.M.
Ice and Speed Races on rink, for children ---------- Mrs. R. Adair
1 P.M. — Snowmobile Races for all who wish to enter
$1. entry fee ---------- Glenn Cougler, Ron Brown
2 P.M. — Minor Hockey ---------- Carl Rines
3 P.M. — Snowshoe Races, Human Dog Sled Races, Log Sawing Contest ---------- John Haldane
5 TO 6 P.M. — Broomball Game at rink -- Clare Brown
HOT DOGS AND HOT CHOCOLATE WILL BE SERVED BY THE SKI CLUB LADIES
DANCING AT IROQUOIS GOLF CLUB
Starting at 9 p.m.
For Information Contact:
John Haldane, Iroquois Recreation
Lyle Mattice, Iroquois Ski Club
34-4c

Just Arrived!
OUR NEW 1969 SELECTION OF
Wallpaper
IT'S SO EASY TO DECORATE WITH
Sunworthy Vinyl Coated Ready Pasted Wall Fashions
JUST WET, APPLY, SMOOTH and TRIM
—IT'S THAT SIMPLE—
Many Patterns, Styles and Colors To Choose From
Seely's Hardware
Phone 652-4553 Iroquois, Ont.


PHONE 652-4806
FOR ALL YOUR PRINTING NEEDS

Notes From Our Country Correspondents

Cardinal

Miss Kathy Franklin, daughter of Mr. and Mrs. H. C. Franklin, Prescott, was recently honoured by a number of her friends at the home of Miss Else Carine Risberg, RR1, Cardinal, when they gathered for a surprise party upon her having returned home from a very much enjoyed trip to London, England.

After they arrived and had spent a social time, Mrs. Risberg served the girls a very delicious meal in her native Norwegian style and food.

Using sleeping bags, the girls all spent the night there, and departed to their homes after breakfast served the following morning.

Each one presented the guest of honour with a gift, for which she thanked all.

Miss Franklin, one of thirty-three students, but the only one of South Grenville District High School, spent over two weeks in England. During that time they attended Conference, in London, and which was sponsored by United Nations Association in England, dealing with World Education. This was a most interesting individual experience.

The first week was spent in London, during which time, they spent four days in Conference. This was centred around the theme "Man Can not Live by Bread Alone" and dealt with "Religion"; "International Affairs in General"; and "Problems in the World were discussed".

They then had some free time in London, and visited several castles, Houses in England, thus learning the British life in general and the families. They also visited famous churches. They met several officials of different countries.

Miss Franklin was one of 17 to go to Bristol, where they did some shopping.

The students were supervised by Mr. and Mrs. J. H. Stewart of Toronto, secretary of the UNESCO Associated School project in Canada.

Miss Franklin was overjoyed with her personal experience in England, both of life there and her experience in Conference, so you can understand that her friends would be interested in hearing her experiences. The guest of honour expects to attend Carleton University.

Funeral services for Charles Edgar Glover Amell, were held from the Emmons - Gallaugher Funeral Home, Cardinal, to the United Church, with Rev. R. Pentinga officiating.

Miss Margaret Kain presided at the organ and the choir led in the singing of the hymns, "Softly and Tenderly" and "The Lord's My Shepherd". Mrs. Alex Roy sang "In the Garden".

Many lovely floral tributes and "In Memoriams" were received.

Pall bearers were: William Amell, William Patterson, Arthur Stethem, Earl McIntyre, Leonard Brown and Elwin Mosley.

The remains were placed in the vault to await burial here in the spring.

Friends and relatives attending from a distance were from: Port Colbourne, Oshawa, Whitby and Lake St. Peter, Ont., Hull and Lorraine, Que.; and the immediate area.

Mr. Amell was born at Cardinal, July 15th, 1902, son of the late Leo Amell and his wife the former Letitia Glover. He spent most of his life here and died suddenly at his home, RR1 Cardinal.

On February 1st, 1929, he married Cecilia Chidley of Maynooth, Ont., at Buffalo, N.Y. A party had been planned by their daughter and son-in-law to celebrate the occasion. They came to Cardinal from Lake St. Peter, Ont. over twenty years ago.

About 1963 he retired from Iroquois Locks as Linesman. He was a member of the United Church and of Sr. Citizens.

Besides his wife, he is survived by one daughter, Mrs. Gerald Seeley (Lynne) of Cardinal, and grandchildren, David, Nancy and Marla Seeley, and one sister, Mrs. Amelia Grant of Cardinal. He was predeceased by three daughters, infants, Frances Ann in 1934; Nancy Leone in 1941; and Mrs. William Seeley (Carla) in 1965.

MEATS

BEEF KILLED, DRESSED $4.50
PORK, to 175 lb. $3.00
PORK, to 225 lb. $4.00
PORK, over 225 lb. $5.00
BUFFALO NO CHARGE

All Animals Killed
Only $1.00 Extra
Beef every Tue. and Wed.
Pork every Wednesday

- We will arrange trucking
- Rent lockers by the month or year.
- Cure Bacon on the premises 10c lb.
- Have a good stock of beef and pork on sale at all times. Priced right.
- Buy hides

We charge 5c per lb. for all processing, no matter how you want it cut, including your hamburg which is always ground twice as much as you like for good uniformity. We use only K.V.P. Locker Paper, the best on the market.
We appreciate it if you are present when we cut your meat by appointment, at your convenience.
We are now equipped to handle 50 beef and 100 hogs a day. Visit our new Government approved slaughter house anytime. If it's meat, we make it our Business.

Blom Meats
Phone 989-2093 Mountain

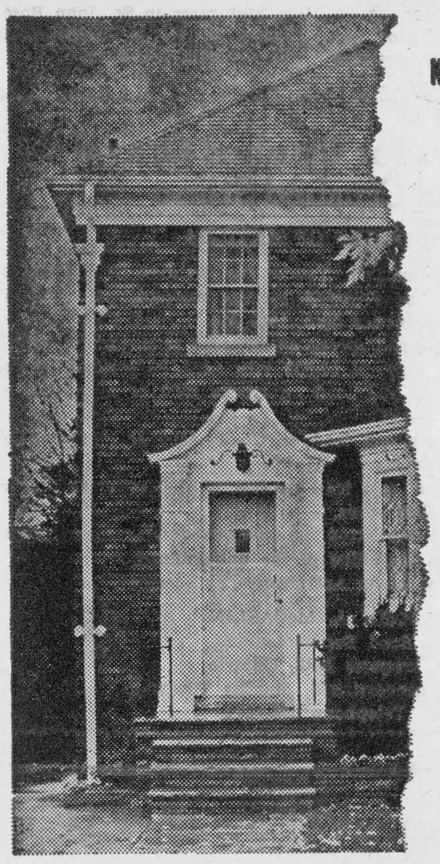

NATIONAL ELECTRICAL WEEK, FEBRUARY 9TH TO 15TH.

How much home are you missing through outdated wiring?

When this house was built it was hard to imagine all the wonderful ways in which electricity would be serving us today. That's why the wiring in so many older homes just isn't adequate for today's needs.

There are many signs. Fuses blowing. Lights dimming. Appliances performing sluggishly. Cluttered extension cords. Not enough outlets.

So, if you're planning to modernize your home, think first of the wiring. Have a qualified electrical contractor check it. You'll be surprised at how easily and inexpensively it can be updated. The Hydro Finance Plan makes it easy to get started right away. Just ask your Hydro.

your hydro

nhba The Name of the Game is Electrical Living.

Shanly

Mr. and Mrs. Ron Gilmer and baby Lisa of Cardinal were Saturday supper guests with their parents Mr. and Mrs. Charlie Gilmer and family.

Mr. Russell Irving of Spencerville is visiting at the home of Mr. and Mrs. C. Bennett.

Mr. and Mrs. David Gilmer of Pleasant Valley visited his brother, Mr. Gordon Gilmer and Mrs. Gilmer on Saturday evening.

Allister Froom spent the week end at Interschool Christian Fellowship Camp, Iowa, near Kingston with others from South Grenville High School.

On Friday evening February 7 the Jr. Farmers of Eastern Ontario held a very enjoyable Tobaggan Party at the Wagon Wheel Ranch. Lunch of Hot Dogs and cocoa was served at the Orange Hall.

Mr. and Mrs. Walter Froom and family spent Sunday in Ormstown, Que., with her mother Mrs. L. Taylor, and visited her sister Mrs. Ewan McDougall, who is a patient in Hospital here.

PITTSTON

PRESBYTERIAN WMS

MET ON TUESDAY

The Presbyterian WMS held their monthly meeting Tuesday afternoon at the home of Mrs. John Muilwyk. Meeting opened with president, Mrs. George Montgomery reading the Call to Worship. Psalm 37, verses 1 and 2. Devotions were in charge of Mrs. Teunis Vermey who read Scripture Lesson Luke 15: 11-22 the story of the Prodigal Son. Mrs. George Forrester led in the meditation and Mrs. Vermey closed with prayer.

Hymn "Christ is the Lord" was read in unison.

Correspondence was read including a card of thanks. Mrs. G. Forrester gave a few highlights of the Brockville Presbyterial WMS annual meeting held at Iroquois January 15th. Friendship and Service report received by Mrs. J. Muilwyk. The study "New Acts in Mission" with the topic "Living" was presented by Mrs. G. Forrester.

Meeting closed with all repeating the Mizpah Benediction.

A social hour followed.

The U.C.W. held their meeting Wednesday evening February 5th at the home of Mrs. Edwin Cooper.

Meeting opened with a reading "Why a UCW" by the president, Mrs. Herbert Leizert. Hymn "Stand Up, Stand up for Jesus" was sung. Devotions were in charge of Mrs. Edwin Cooper

Minutes of last meeting were read and approved. Roll Call was answered with a Scripture Verse, containing the word Hope

Offering was received and dedicated by Mrs. Charles Taylor. The Study on "China" was given by Mrs. Willis Montgomery. Meeting closed with prayer by Mrs. Herbert Leizert.

Refreshments were served by the hostess and a social hour followed.

Mrs. Presley Montgomery and

Hyndman

Mr. and Mrs. Chester Gilmer were Monday evening visitors of Mr. and Mrs. Douglas Gilmer, Prescott.

Mrs. Robert Grant is spending a while with her son Mr. Mansel Grant and family while his wife is a patient in the General Hospital, Brockville. We hope she will soon be feeling better.

The Hyndman UCW group met on Tuesday evening February 4 at the home of Mrs. Lorne Conley. Mrs. Pelton had the devotional part of the meeting. The president, Mrs. Boyle, took over for the business part. Roll call was answered by home-made baking which was sold after the contests — Mrs. Conley served meeting. Mrs. Norton had three pie and coffee.

Mr. and Mrs. Arnold Grant and Tammy, Prescott were recent visitors of Mr. and Mrs. Dave Collins.

Mrs. George Norton visited Mrs. Lena McFadden Wednesday who is staying at the Featherstone Home near Kemptville.

Mrs. Janet Lattimore, Mrs. Ruby Lattimore were Thursday evening visitors of Mrs. Robert Wallace and Mr. and Mrs. Mansel Wallace of Pleasant Valley.

Mr. and Mrs. Dalton Gilmer of South Mountain were Friday evening visitors of Mr. and Mrs. George Norton.

Mrs. James Campbell, Mrs. Earl Brown, Mrs. John Hilgers and Mrs. Ross Somerville of Ventnor were among the ladies who attended a quilting bee at the home of Mrs. George Norton, Friday afternoon. Mrs. Norton served a lovely supper. A silver collection was taken amounting to $11.50 in aid of the Hyndman UCW.

Mr. and Mrs. Jim Gursby, of Kemptville; Mr. and Mrs. Arnott Conley and Darlene, of Brockville were Saturday evening visitors of Mrs. Janet Lattimore and Mrs. Ruby Lattimore.

Mr. and Mrs. Cecil Somerville visited Mr. Henry Barkley and Mrs. Mansel Grant, Thursday afternoon who are patients in the General Hospital, Brockville.

Mrs. George Norton spent Sat. with her daughter Mrs. Hubert Beach of Oxford Mills.

Dale called on Mr. and Mrs. John Carmichael, Kemptville, on Saturday.

Laurie and Terry Brown, of Iroquois, spent the week end with Mr. and Mrs. Gary Roddick.

Mr. and Mrs. Graham Smith of Chesterville and Mrs. George Wingard, Williamsburg, called on Mr. and Mrs. Presley Montgomery Sunday afternoon.

Mrs. Alvin Leizert and Mrs. Roy Holmes called on friends in the Oxford Private Hospital, Kemptville Sunday afternoon.

Mrs. Clarence Marlatt has returned home after spending a couple of weeks with friends in Brockville.

Mr. and Mrs. Earl Wright and family North Gower were Sunday evening visitors with Mr. and Mrs. Presley Montgomery.

KEEP YOUR RED CROSS ON THE JOB

FRED M. CASS, Q.C. M.P.P.

Begin Second Session At Queen's Park

The Ontario Legislature Members gathered again at Queen's Park on February 4th to continue the second Session of the Parliament following the Christmas recess. All Members appeared to have come back with rejuvented vocal chords large briefs of constituents' problems and a desire to get on with the Province's business.

However, this first week was spent entirely on private Members' speeches in the Throne Speech Debate; no new legislation was introduced nor was any standing on the Order Paper processed. It was a true private Members' week and those who spoke made good use of their opportunity; the Liberal Member of Parkdale castigated all concerned with the proposed Lakeshore Raceway through CNE Grounds in his riding; Syl Apps, the P.C. Member for Kingston berated his government for failing to come to the financial aid of the hard pressed Kingston municipal taxpayers (but expresses his confidence in final satisfactory outcome!); the N.D.P. Speakers were full of suggestions as to how much better every one and everything would be if only their advice and their political philosophy were imposed on us all.

It appears, since the Provincial budget is not due till the latter part of February, that there will be a great deal more private Member speech making in the current debate — which is all to the good as otherwise, the private Member of any party has small opportunity of bringing to the attention of the Legislature and of the public his own views and the needs and desires of his constituents.

During the week, the Prime Minister's annual party for Government Members and their wives; the Lieutenant-Governor's reception for Members of the Assembly and the first of the teas for Members' wives given in the Speaker's Chambers by Mrs. Cass, gave a rather pleasant introduction to what is most likely to be another long and gruelling Session.

While there is much speech making, party debate and complaints against Government policies, yet underneath it all, the Members of all three Parties feel and often express the undercurrent of anxiety, felt also I am sure by most Canadians, which seems everywhere prevalent concerning the future of our Canada and particularly with respect to the series of Federal-Provincial meetings now about to be (and when this is read—"being") held in Ottawa; the more recent reports and statements from our sister Province of Quebec have done nothing to re-assure the majority of Canadians that there is understanding, tolerance and good faith on all sides, without which there can be no successful or lasting settlement of our problems.

When PLANNIN' A NEW HOME PLANNIN' A NEW COTTAGE PLANNIN' A RENOVATION PLANNIN' SEE LANNIN

H. S. Lannin Ltd.
GENERAL CONTRACTORS
PHONE 774-2637 WINCHESTER, ONT.

Farmers!

A meeting, open to all interested farmers of the county, will be held in the cafeteria of the cafeteria of the N.D.D.H. School on

Monday, Feb. 17th at 8 p.m.

Rae Cunningham, director of Properties, for the Ontario Federation of Agriculture will be present to discuss land expropriation and related topics. This meeting is in conjunction with the "Business of Farming" course now being conducted in the N.D.D.H.S.

Publicity sponsored by the County Federation of Agriculture

ART MILNE, Pres. ERIC CASSELMAN, Sec.

STOR-DUN-GLEN
CO-OPERATIVE MEDICAL SERVICES
OFFERS COMPLETE

MEDICAL HEALTH CARE

Effective February 1st, 1969, Stor-Dun-Glen announces added benefits to their present plan.

SURGICAL

We pay 100% of the general 1969 Tariff, specialists rates on referral, anaesethesis, assisting doctor, doctors visits in hospital. The following has been added:

1. Laboratory tests to the amount of $25.00 per person, per year.
2. Limit of one psychiatric consultation in the hospital.
3. A limit of $1,000.00 in all, for any transplant: E.G.: Heart, Kidney, etc.

HOME AND OFFICE CALLS

We pay for the first and subsequent visits to any doctors. Also for injections and eye examinations. We have added psychiatric visits at office with limit of $50.00 per person per illness.

NEW DRUG PLAN

You will be given a card to present to the druggist in having your prescriptions filled. You will pay 50c and the bill will be submitted to us for payment. Medicine, supplied by a doctor is not allowed in this plan. Please get your doctor to give you a prescription.

EMPLOYEE GROUPS

Special rates on groups of three or more employees offering complete medical care plus weekly sick benefits — accidental death and dismemberment — life insurance.
Drug plan available to any group regardless of whether or not they are insured with us or another company.

ONTARIO HOSPITAL SERVICE COMMISSION

We are official collectors for Ontario Hospital Service Commission plus Semi-Private benefits.
Also all lines of Co-op insurance including auto, home and furniture.

WRITE OR PHONE

Brinston, Ont. — Lorne Mellan 989-5480
Evenings — Lloyd Graham — South Mountain .. 989-2966
Daytime — Town office — Chesterville 448-2342
or Office — 36 Lefebvre Ave., Cornwall, Mgr. Wm. Legault 932-6921

PARTICIPATING DRUG STORES IN AREA

Larose Pharmacy ..... Winchester
Gilmer's Pharmacy ..... Iroquois
Wyatt's Pharmacy ..... Ingleside
McNeely's Pharmacy ..... Williamsburg
Bigelow's Pharmacy ..... Chesterville

37-4c

Come To The . . .

Winchester Weekend winter carnival

FEBRUARY 14-15-16

FEATURING

Carnival Queen Contest

Sleigh Rides — Skating Parties

Bean Supper — Lucky Draws — Smorgasbord Dinner
Teen and Old Time Dances — Merchants Specials
Bowling Contest, Children's Events
Snowmobile Rally, Sunday at 1 p.m.
Entries received at the Community Park
Sunday from 10 a.m. to 1 p.m.—$3.00 entry fee

PASSPORTS Now on Sale, entitles you to Free participation in most events and Discounts on others.

Bring the whole family for a fun filled Week-end

All Proceeds go to the New Community Centre Building Fund

—SEE POSTERS FOR MORE DETAILS—

FAST RESULTS WITH WANT ADS

FOR SALE

Fresh Graded EGGS

EXTRA LARGE ..... doz. 58c
LARGE ..... doz. 55c
MEDIUM ..... doz. 52c
SMALL ..... doz. 45c

Fancy McIntosh Apples

BUSHEL $2.50
½ BUSHEL $1.25
6 QT. BASKET 60c

Please Bring Containers

WHITTLE
Poultry and Fruit Farm
IROQUOIS, ONT.

COAL

COAL — S.A. Thompson and Son Ltd. Phone 652-4478.

APPLES — Wide choice of Varieties, any quantity. Eat an apple Every Day Iroquois Cold Storage. Phone 652-4594. 26-tfc

MODERN 3 bedroom home — Large kitchen, dining room, finished basement, large living room, Golf Course at front door. Phone 658-5214 or write Box 178-S. 2mths-p

FOR SALE — Choice steer beef by the quarter, side or whole. Hind Quarter, 56c lb.; Front Quarter, 44c lb.; Side 50c lb. Phone 652-4104 Bruce M. Barkley, Iroquois RR1. 28-tfc.

IF You have animals to be slaughtered, contact us. We will make arrangements to pick them up. All animals killed under government inspection. Clarence Levere. Tel. 652-4639. 33-tfc.

WESTERN BEEF — Corn fed, top quality. Steers average 600 lbs. dressed. Side 53c lb. Front quarter 43c lb. Hind quarter, 56c lb. Delivered to cold storage. Cost of cutting and wrapping approx. 4c lb. Quarter, approx. 150 lbs. Apply Clarence Wallace, Iroquois. Phone 652-4067. 34-4p

NEARLY New Toggery — To clear, ladies and children's winter garments. We are buying spring stock only now. (no buying second two weeks in February) — Muriel Rennison, Colet St., Winchester — Open 10 to 5.

PLYWOOD SALE

PRE-FINISHED Mahogny Wallboard — 4'x8' — Med. color $4.50 — 4'x8' — Light color— $4.95. S. A. Thompson and Son. Phone 652-4478.

SAW — 7¼" Black and Decker Almost new, reasonable — also used bathroom basin with taps and drain — Apply to 84 Maple St. Phone 652-4828. 36-2p

NUMBER of Surge and Universal Milker Units. Used wash sinks and vacuum pumps. — Pringle Murphy, Brinston, Ontario. Phone 652-4129 or 652-4713. 36-2c

THIRD Concession, Iroquois — 2 storey frame home, newly decorated, wood panelling in living and dining rooms, 3-bedrooms, family sized kitchen new drilled well, 3-pc bathroom, new oil furnace and cement basement. Phone Mrs. Lenny De Groot, Prescott 925-3026 or Mr. Leen Seiling, South Mountain, 989-2014 or phone Mrs. Jake Heuvel 657-4527. 36-3p

CRAFT HOUSE — Iroquois Shopping Plaza — open 9:00 to 5:30 daily, Friday evenings 6:00 to 9:00. Books on hand include: Guide Book to Canadian Coins — $2.50, How to Know the Birds — 60c, I Hate to Cook Book by Peg Bracken 50c — Canadian Cookbook— $5.95, Indian Tribes of Canada — $1.95; The Koran — $1.65 — Gems, Minerals, Crystals and Ores (inc. 64 colour photos) — $3.50; 5BX or XBX Plan for Physical Fitness (RCAF) — 35c — 1969 Almanacs, Horoscopes — 50c

VARIETY and Second Hand Store in Brinston February Clearance Sale — Ladies and Children's Sweaters and Slacks Half Price — Men's new Jeans and Dress Pants 20 to 50 per cent off. — Open Monday to Friday 1 to 6. Saturday 9 to 9 37-2p

Beef Hides

FRESH OR FROZEN
40 lbs. and over
$4.00

No stones in the bag eh!

BLOM
Mountain Station
989-2093
34-tfc

FOR SALE

BEEF — Top quality Steers.— Side 53c lb. Front quarter 43c lb. Hind quarter, 56c lb. Delivered to cold storage. Cost of cutting and wrapping approx. 4c lb. Apply Clarence Wallace, Iroquois. Phone 652-4067.

BRISTOL, 15c sheet, colors Black, Red, Orange, Yellow, Green, Salmon, Blue, Pink and White. The Iroquois Post.

2 SNOW TIRES — Like new — size 14" — Make an offer — Phone 652-4665. 1c

NOTICE

We do not slaughter for any other establishments.

BLOM
South Mountain
37-3c

FOR RENT

IROQUOIS COLD STORAGE Deep Freeze Space and Locker Service. Meat cut as you like it. 25-tfc

SNOWMOBILE TRAILS

TAKE to the open in your snowmobile on our 325 acres of trails, including bush trails, Coffee Shop — Low daily rate. Also have two machines to rent. Saturday and Sundays only. Phone 989-5633 — Doug Durant, ½-mile east of Hallville Public School on Highway 43. 34-4

3-BEDROOM Apartment in Iroquois. Available immediately. $83.00 per month. Broadway Apts. Phone 652-4547. J. Bailey. 37-tfc

Meat

We now offer a trucking service for custom slaughtering

Phone 989-2093

BLOM
MOUNTAIN
34-tfc

WANTED

PLOWING — Have your driveways, etc plowed this winter. Call 652-4405, Jackson Builders Supply, Iroquois tfnc

WORK WANTED

PAPER-Hanging, Painting, Interior Decorating. Phone after 5:30 in the evening — 652-4726 Mrs. Edward Beckstead 35-6mths

GROUND-KEEPERS HELPER WANTED

APPLICATIONS will be received for the position of Ground-Keepers Helper for Iroquios Golf Club. Some mechancal ability an asset. Work commencing April 15th. Send applications to Lennie Law, Iroquois, Ont. 34-4c

PART TIME

INTERESTING and remunerative Completing insurance reports in your area. 1-2 hours daily. Reply to Box 400S, Iroquois, Ont. 36-3c

PROPERTY WANTED

LARGE Waterfront Building Lot or one with river rights. Apply Box 400SDP 1c

RELIABLE middleaged woman wanted to care for 2 small children. Live in. Reasonable time off. Excellent wages. Apply in person only to Mrs. Paul Myers. Phone 652-4938. 37-3c

CLOSED MONDAY—OPEN ALL DAY WEDNESDAY

LLOYD C. DAVIS
—INSURANCE—
COMPLETE LINE OF GENERAL INSURANCE
Automobile — Fire — Theft — Liability
— Life Insurance —
652-4567 — PHONES — 652-4503
Iroquois Office — Shopping Plaza Ontario

IN HOSPITAL

Mrs. Mary Jane Safford of Church St. is a patient at Winchester Memorial Hospital. We wish her good luck and a speedy return home.

In Memoriam

BARKLEY — In loving memory of Carl M. Barkley who passed away February 12th, 1954.
No one hears the door
that opens
When they pass beyond
the call;
Soft as the petals of a rose
One by one our loved ones
fall.
But the memory of a loved
one,
Like the fragrance of a rose,
God made to linger with us
Till our own life's door shall
close.
—Always remembered by the family 1p

Custom Slaughtering

We Will Pick Up and Slaughter Your Beef and Pork

Cup, Wrap and Freeze

EARL'S MEAT
Phone 448-2324
CHESTERVILLE
37-3c

Irving H. Miller

LTD.
Real Estate Broker
PRESCOTT, ONTARIO
Member of MLS

4 MILES North and West of Iroquois a 100 acre farm. 60 acres workland, 40 acres bush. A three bedroom frame house. bathroom, new oil furnace. This house is in excellent condition and a small barn, running water in the barn. Price $13,000. Terms.

7 MILES North and East of Cardinal a 100 acre farm. 55 acres workland, 45 acres bush. A three bedroom brick house. Garage, chicken house, nice barn in good shape and lots of pig pens. Terms

IN VERNON, a nice 3-bedroom house, 4-piece bathroom, modern kitchen, bright living room with wall to wall carpet, full basement with new oil furnace. Big lot. Down payment $5,000.

DUNDELA — A three bedroom modern house, modern kitchen, nice living room, bathroom and one bedroom down stairs, full basement with oil furnace. Asking Price $10,000. Terms. 37-2c

CHAS. HEUVEL
Representative
Phone 652-4764
RR2, Brinston, Ontario

R. A. STRADER

LIMITED
REALTOR
260 King St. West, Prescott, Ont.
Member M.L.S.
Insurance
MORTGAGES ARRANGED
PHONE 925-2889
Evenings—
Lional McAllister — 925-4659
14-2c

Owen R. Davis

CO. LTD.
Real Estate and Insurance
Member of M.L.S.
J. E. McSHANE,
Representative
361 Park Street East, Prescott
Telephone 925-4698

Floyd Fisher

Real Estate Broker
Morrisburg, Ont.

Phones: Office ---- 543-2044
Residence -- 543-2355

100 ACRE FARM — Ingleside area, 80 acres workable, 20 acres bush. New steel clad barn 36'x65', steel stanchions and buckets. 7 room house 1½ bathrooms. Asking $16,000.

100 ACRE FARM — Iroquois area — 7 room house has been renovated, bathroom, oil furnace. Fair barns, 60 acres tillable, balance bush. Asking $13-000.

100 ACRE FARM near South Mountain — 6 room house — 2 barns, 23 head cattle, tractor and machinery. Full price $17,000.

50 ACRE FARM — Cardinal area — 4 room bungalow, bathroom, floor furnace. No barns. Asking $7,000.

150 ACRE FARM — Ingleside area, barn, hen house, implement shed, 90 acres workable, 60 acres pulp. 6 room house. Asking $12,000.

200 ACRE FARM — New bungalow, good barns, tractor and machinery. 6 miles from Ingleside. Asking $15,000.

200 ACRE FARM — North of Iroquois, excellent soil, large barns, has extra set of buildings that need repairs. Completely modernized house. Asking $30,000.

200 ACRE FARM — Complete with 47 head of choice registered holsteins, 2 tractors and complete line of nearly new machinery. Cement block barn cement silo, stable cleaner, bulk tank. 6 room modern Bungalow. 6 miles from Chesterville on paved road. Asking $63,000.

SALESMEN:

Alton Bolton 543-2002
John Allison 543-2989
Dain Connor 543-3106
Harold Fisher — 543-2213

Cards of Thanks

DEAN — The family of Morley Ernest Dean, wish to extend their heartfelt thanks to friends, relatives and neighbours from near and far for their many acts of kindness, messages of sympathy and floral tributes received during their recent bereavement of a beloved husband, father, son and brother. Special thanks to Rev. Robbert Pentinga, Rev. Robert A. Crooks and the Choirs of St. John's and Iroquois United Churches. We appreciate gratefully the donations to the Morley Dean Memorial Fund, as well as those made to the Heart Foundation, the Cancer Society, and the Building Fund of St. John's United Church, Cardinal. These expressions of sympathy and concern will be remembered always.

We wish to express our sincere thanks and appreciation to all those who gave us comfort and help at the time of the passing of our beloved husband and father, Rev. Thomas Knowles. For donations given in his memory, for flowers, for the many letters and cards received and for the kindness of neighbours and friends we are deeply grateful.

—Mrs. Thomas Knowles
Doris, Douglas and families. 1-c

I wish through the medium of the Post to thank all my friends for their gifts, cards and letters while I was a patient at Toronto Western Hospital.

—Sincerely John Haldane. 1p

I would like to thank my many friends, for the lovely cards, phone calls, visits, gifts and flowers during my stay in Kingston General Hospital. A special thank you to the Canadian Legion Ladies Auxiliary Branch 370 Also Rev. A. Rogers for his prayers and visits. Again I say many thanks.

—James Drennan 1c

A sincere "Thank You" to all who remembered me with cards, letters, flowers and personal visits while in Winchester Hospital. Also our thanks to the nurses and Dr. Justus.

—Shirley Darling 1-p

Mrs. Hanes Hosts UCW Hainsville

February 5th the ladies met at the home of Mrs. Newell Hanes for their regular meeting. Miss Mary Alice Hanes played the piano before the opening of the service. Mrs. N. Hanes read a poem "Where There is Love" followed by prayer. The minutes of the previous meeting were read, followed by the roll call which was answered by 9 members and 4 visitors were present.

Collection was received. Treasury, finance and correspondence reports were given. Business items were discussed.

The programme opened with a poem based on "Love" which was the theme of the meeting.

"More Love to Thee O Christ" was sung followed by prayer by Mrs. W. Safford. Scripture from Matthew 22: 34-46 was read by Mrs. Robert Hanes.

Mrs. Vernon Speer read "No Word for Love"

A letter from one of our Missionary nurses was read by Mrs. Arnold Fader.

Short readings were given by Mrs. Frank Cutler, and Mrs. Walter Murphy.

Rev. and Mrs. James Stewart sang a duet with Mrs. Wilbert Safford accompanying at the piano. Mrs. Graham Fossitt read "How many Persons are Genuine".

Three verses of "Oh Love That Will Not Let Me Go" was sung in closing, followed by prayer by Mr. Stewart.

Mrs. J. P. Murray thanked the hostess, those who supplied the lunch, and those who helped with the programme.

WHAT'S DOING

I.O.O.F. BINGO

Every Monday night in Fraternal Hall, Iroquois, at 8 p.m. — Jack Pot $130.00 for 11 calls.

PANCAKE SUPPER KNOX CHURCH
Shrove Tues., Feb. 18

Friends of the commuity are invited to the annual "Shrove Tuesday" Pancake Supper, sponsored by the Knox Church Young People's Society, to be held in the church-hall, February 18th, from 5 p.m. "on". Tickets are available from any member, or can be purchased at the door, $1.25. An adult order may be divided for small children. (Pancakes, Maple Syrup, Sausages, Tea, Coffee, Freshie, and Ice Cream).

BRIDGE AND EUCHRE

Sponsored by Eastern Star in Iroquois Civic Centre, on Wed., Feb. 19. Proceeds for Cancer. Door prizes, lunch, admission 50c. Starts at 8:00 p.m. 36-2p

MATILDA W.I.

Matilda Women's Institute will hold a regular meeting on Thur. February 13th in the Matilda Memorial Hall in Brinston.

TOPIC — Public Relations.

CONVENER — Mrs. John Thompson. 36-2c

DANCING

Every Saturday night at the Legion Hall, Morrisburg. Chas. James Orchestra. 36-4c

RESERVE DATE

Members of the Ladies' Division of the Iroquois Golf Club please reserve Tuesday, May 6 for the opening dinner meeting at the Club House.

FOOD SALE

A Food Sale is planned for April 12th at the Civic Centre sponsored by the ladies of the Golf Club. further notice later. 1c

MORRISBURG FIGURE SKATING CLUB

Please note that Saturday afternoon skating lessons are discontinued. These groups will now meet every Thursday from 6-8 p.m. beginning Thursday February 20th 1c

STEW SUPPER AND DANCE

At Iroquois Golf Club, Saturday, February 15th. Supper sponsored by ladies of club. $1.25. Dance $1.00 couple. Serving starts at 5 p.m.

MEN WANTED

Bridge and Euchre at Iroquois Golf Club House on Monday, February 17th at 7:30 p.m. — Fee 50c

THE IROQUOIS POST

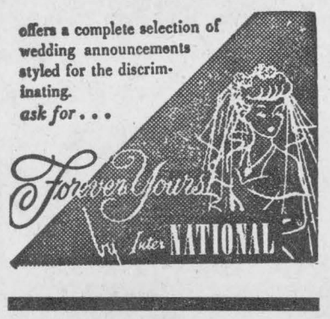

FINAL CLEARANCE

25% OFF ALL SNOWBOOTS
SHOE SALE ODDS-N-ENDS — $2.98 Pr.
FIRST QUALITY RUBBER BOOTS
MEN'S $3.98 pr. — BOYS' $3.49 pr — YOUTHS $2.98 pr

PARMETER'S SHOES
"SHOES YOU CAN DEPEND ON"
Shopping Centre Iroquois, Ontario

CLASSIFIED ADVERTISING

All forms of classified advertising — for sale, for rent, wanted, cards of thanks, in memoriams, engagements, coming events, etc., are charged at FOUR cents per word (Minimum of $1.00) and THREE cents per word (Minimum of 75c) if advertisement is paid for at time of insertion, for the first inserton and TWO cents per word for each additional insertion (Minimum of 50c). All advertisements taken over the telephone or received through the mail without the amount of advertisement enclosed, will be charged at the FOUR cent rate. Box numbers for confidential replies are 25 cents extra. Deadline for classifieds is 5 p.m. on Tuesday.
Telephone 652-4806

PUBLISHER'S RESPONSIBILITIES

The advertiser agrees that the publisher shall not be liable for damages arising out of errors in advertisements beyond the amount paid for the space actually occupied by the portion of the advertisement in which the error occurred whether such error is due to the negligence of the publisher's servants or otherwise, and there shall be no liability for non-insertion of any advertisement beyond the amount paid for such advertisement.

DIED

MENARD — Gertrude Ellena at Hotel Dieu Hospital on Tuesday, February 4, 1969, Gertrude Empey, of 74 Eleventh Street East, beloved wife of Vetal (Vic) Menard. Dear mother of Victor and Mrs. Donald Tessier (Laura) both of Cornwall, dear sister of William Empey, Brockville and Frederick of Niagara Falls, Ont. Also survived by 3 grandchildren. Funeral was held Friday, February 7th for solemn requiem high mass in St. John Bosco Church at 10 a.m. Interment in Notre Dame Cemetery.

Tenders for Crushed Gravel and Crushed Stone

TOWNSHIP OF MATILDA

Sealed tenders plainly marked "Tender for Crushed Gravel and or Crushed Stone" will be received by the undersigned, until 12 o'clock, noon, Friday February 28th, 1969 for:

A—(1) To supply, crush and spread on any road in Matilda Township at a flat rate only of 10,000 tons of 7/8" crushed gravel.
(2) To supply crush and load on trucks 2000 or more tons of 7/8" crushed gravel.

B—(1) To supply, crush and load on trucks 4000 or more tons of 7/8" crushed stone.
(2) To supply, crush and load on trucks 3000 or more tons of 1½" to 2" crushed stone.

Tenders must be submitted on township tender forms, which may be obtained from the office of the undersigned.

The lowest or any tender not necessarily accepted.

JOHN A. McCASLIN
Road Superintendent
Iroquois RR2, Ontario
Lot 24, concession 3, Matilda Township
Telephone 652-4074

St. Valentine's Day - Feb 14

Heart Shaped and Reg. Boxes of Chocolates
Valentine Cards
Colognes and Perfumes
Soaps, Cameras and Gift Sets

THE "ONE A DAY" VITAMIN
Rexall Super Plenamins
THE TRAINING TABLE VITAMIN MINERAL SUPPLEMENT OF CHAMPION ATHLETES

Gilmer Pharmacy Ltd.
Emergency 652-4358 Ron
IROQUOIS, ONT. Gilmer, Phm.B.
Store 652-4379