

## 32nd Glengarry Highland Games

Tossing a 21-foot, 95-lb. caber was the ultimate test of strength at the 32nd Glengarry Highland Games in Maxville Saturday. The ancient Scottish sport highlighted a day full of dancing, piping, drumming and other sports competitions in front of world-renowned judges, over 30,000 people and a blistering, bright sun. The events were sandwiched between a colorful display of massed and kilted bands led into the field by Pipe Major John Mackenzie of Maxville and the Glengarry Pipe Band. Bands turned up from as far away as Nova Scotia and Florida though most came from Ontario. This year the Clan MacFarlane Pipe Band from St. Catharines re-established its championship status held a few years ago when it won the title for three consecutive years. - staff photos -




THE CHESTERVILLE
# RECORD

Vol. 84, No. 49 | Single Copy 20¢ | Chesterville, Ont. | Wednesday, August 8, 1979


# Industrial milk price hike announced

OTTAWA (Staff) - Agriculture Canada minister John Wise announced the details of the 1979-80 quota year last Wednesday and as expected, the country's MSQ producers will get not only a price increase for their industrial market but assistance in finding additional foreign markets.

Effective Aug. 1, the target return for industrial milk was increased from $13.29 to $13.67 per hundredweight ($31.01 from $30.15 per hectolitre) based on a test of 3.6 kilograms of butterfat per hectolitre.

This will increase the price of butter, cheese, skim milk powder, ice cream and other dairy products, although increases shouldn't be felt at least until next week because of existing inventories, according to Rowan Lalonde, information officer with the Canadian Dairy Commission.

The support price for butter has risen five cents to $1.42 per pound ($3.13 per kilogram) and skim powder has increased from 80.5 cents per pound to 83 cents ($1.84 per kilogram).

Domestic requirements from Aug. 1, 1979 to July 31, 1980 are expected to remain at 98-million hundredweights of industrial milk (43.22-million hectolitres).

Total MSQ allocations, including the five-per-cent sleeve, for domestic requirements is 103.7-million cwt. (45.72-million hl.)

Mr. Wise also announced that the federal subsidy of $2.66 per cwt. will be retained and the within-quota levy will stay at $1 per cwt.

However, the contingency levy for sleeve milk will increase from 20 to 25 cents and the over-quota levy will go from $7.50 to $8, in keeping with former minister Eugene Whelan's announcement at the beginning of the new dairy year in April.

The skim-off levy for class one milk will be 20 cents per cwt. (45 cents per hl.).

Agriculture Canada has adjusted its target returns formula so that it will be triggered by a two-per-cent increase in farm input costs instead of the present four per cent. This is designed to allow the price of dairy products on the store shelves to edge up in smaller increments.

The new policy will allow only two increases per year, with a minimum three-month interval, although producers could actually get three price increases in a 12-month period if an increase were to fall shortly before the start of a new quota year.

Mr. Wise also unveiled a plan to assist the nation's MSQ producers in finding extra foreign markets, although in doing so producers will have to accept $1.33 less per hundredweight.

The plan is designed to find markets primarily in Third World countries for such products as evaporated milk, whole milk powder and cheese. Products manufactured under the plan would not be eligible for entry into the U.S. or European Economic Community because of the amount to which they would be subsidized, Mr. Lalonde said.

The proposal is optional in nature, with each province taking part only if it chooses to do so. Provinces have until mid month to advise the CDC whether they wish to join.

Mr. Lalonde explained that this does not mean that provinces which choose not to opt in will lose their share of the extra MSQ.

Those provinces which choose to opt out will have their share of the extra milk entitlement reserved for their use at a later date, should they wish to take part in the future. This means there would be no interprovincial transfers of the extra entitlement, he said.

## Briefly

### Bell blames central bungling

(Staff) - A spokesman for Bell Canada's repair service denied a rumor that disrupted telephone service in Chesterville last Tuesday was the result of a slashed cable in Embrun. Instead the company blamed trouble in the central office for the interruptions in long distance calling and the non-existant or poor connections which plagued users during most of the day.

### Heat unit report

Week of July 29 - August 4

| | Chesterville | South Mountain | Morrisburg |
|---|---|---|---|
| Heat Units | 197 | 196 | 188 |
| Accumulation | 1975 | 1936 | 1887 |
| Rainfall | 17.0mm | 27.6mm | 36.0mm |
| Accumulation | 164mm | 218mm | 235.2mm |

### A fair month for fairs

(Staff) - August has been earmarked as fair time for many local agricultural societies. Featuring livestock and crop competitions as well as midway and rodeo fun, they last from two to four days. Russell got the ball rolling last weekend. Vankleek Hill gets an early start tomorrow, followed by Williamstown Friday and Navan on Saturday. If you miss those, Avonmore and South Mountain has prepared busy fair schedules during the weekend of Aug.17. Chesterville is offering an ambitious program from Aug. 24-26. Coinciding with Labor Day weekend frantics is the four-day Stormont County Fair in Newington. Trailing later in September are the Spencerville Fair Sept. 7-8 and the Metcalfe Fair September 28-30.

# Provincial MSQ milk producers wait for three per cent more quota

TORONTO (Staff) - Ontario's Market Sharing Quota producers will not know until at least Aug. 15 whether they will receive an extra three per cent in their entitlement to produce industrial milk.

That is the date when the Ontario Milk Marketing Board will inform the Canadian Dairy Commission whether the province wishes to take part in the federally-proposed export development program announced by Agriculture Canada minister John Wise Aug. 1.

The proposal came out of a conference between Mr. Wise and provincial minister of agriculture in New Brunswick last month and is designed to find extra markets for evaporated milk, whole milk powder and Canadian cheddar.

Producers may get the chance to ship more industrial milk but they will also receive less for it, since under the proposal they would receive their regular payment for their processor plus a federal subsidy of only $1.33 per cwt. as opposed to the $2.66 subsidy for products manufactured for domestic demand or for regular export.

Participation in the program is optional and unused MSQ allocated for provinces which decide not to opt into the scheme will be held in their name until such time as they decide to join the program, according to a Canadian Dairy Commission spokesman.

Wes Lane, an OMMB information officer, said the Ontario producers' group wants more information on the proposal before deciding whether to join.

The board discussed the idea at its meeting July 31 and chairman Ken MacKinnon says he will meet with provincial agriculture minister Bill Newman and representatives of the province's processors before taking it up with the board again at its meetings Aug. 15 and 16.

# 119th Avonmore Fair slated for Aug. 16-18

AVONMORE (Staff) - This year's annual Avonmore Fair could be the last one in the C class division if prize money exceeds $3,000 again this year. For each of the past two years the fair has given out in excess of $3,000 and if able to do so for a third consecutive year officials will be able to apply for a B class rating for next year's fair.

The 119th fair gets underway the evening of Thurs., Aug. 16 and runs to Sat., Aug. 18 featuring two full days of exhibits and competitions. Allan McIntyre, secretary treasurer of the Roxborough Agricultural Society says the program is basically unchanged from last year with the exception of a re-adjustment of prize money for the cattle show and the fair will not run on Sunday this year.

A pre-fair sports event gets the ball rolling on Thurs., Aug. 16 as the CFRA Happy Blunderers take on members of the fairboard and the Avonmore fire department in a game of baseball at the fairgrounds. Game time is 8pm.

•continued on 2

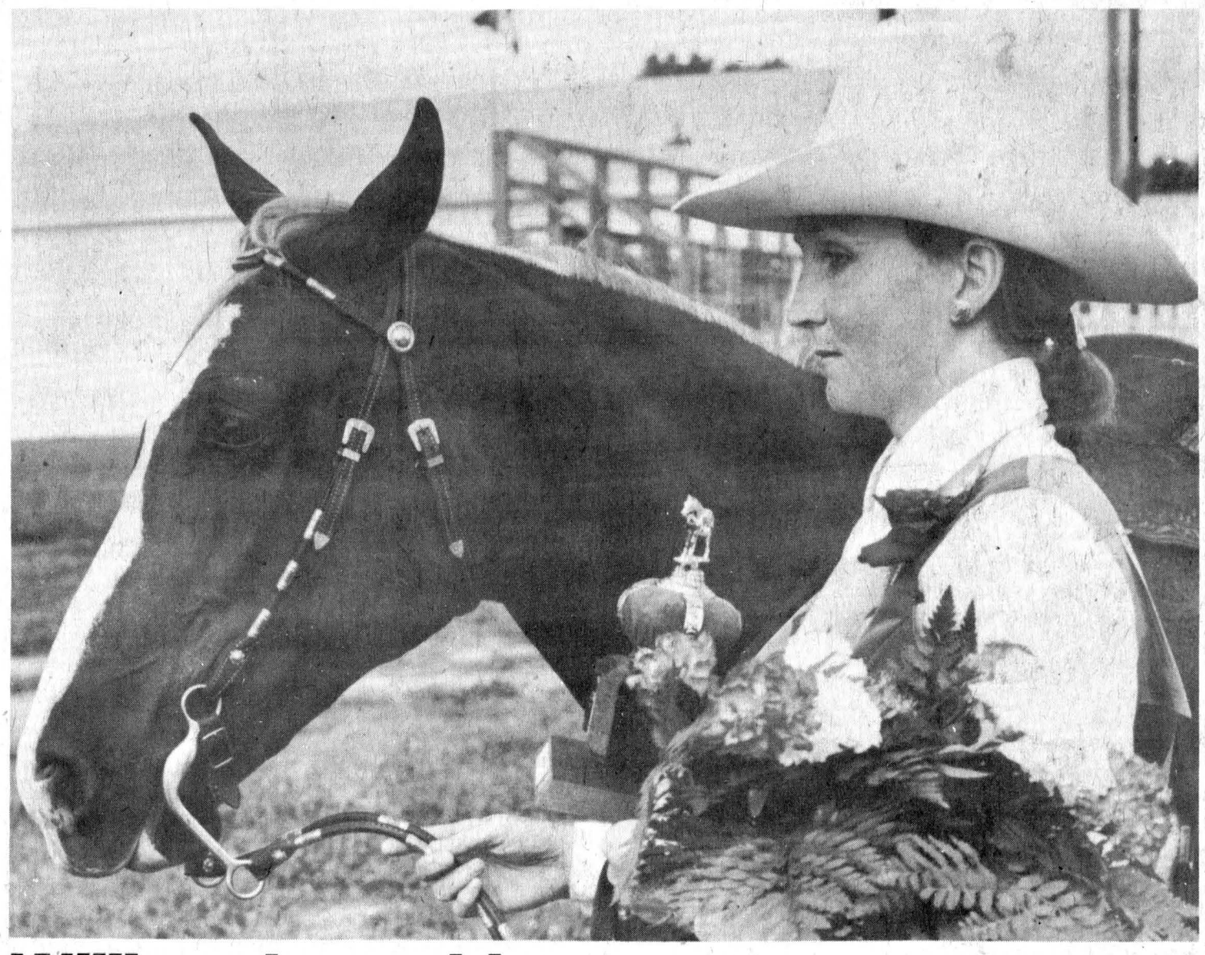

## Williamsburg girl queen

Fern Nichols of Williamsburg Saturday was crowned Queen to reign over the seventh annual Crysler Western Week festivities which draws to a close Sunday with a rodeo. Mrs. Nichols, a second-year member of the Nation View Horse Association, was chosen over Rhonda and Kim Jackson, Gillian Barkley and Joanne McMillan. She will advance to represent the NVHA at the Ottawa Winter Fair. The queen is shown above with her prizes and mount Zanzibar.

- staff photo -

### Spurs jingling on weekend

# Western Week off to good start

CRYSLER (Staff) - Spurs were jingling on the weekend with over 500 persons taking in the opening festivities at the seventh annual Crysler Western Week.

The week of western fun and way of living started with the Eastern Ontario Performance Day competition Saturday and the crowning of Fern Nichols, Williamsburg, as Western Week Queen.

Mrs. Nichols, a second-year member of the co-sponsoring Nation View Horse Association, will reign over the celebration and represent the NVHA at the Ottawa Winter Fair. Rhonda and Kim Jackson, Gillian Barkley and Joanne McMillan, all of Williamsburg, were princesses.

The festivities, which continue through until this Sunday, also sponsored by the Crysler Community Centre.

Sunday afternoon, cowboys and Indians paraded through the streets as members of the Birdman Skydiving Team of Rockland dropped in at the ball diamond.

Special awards for the parade went to Crysler's branch of the Royal Bank for the best float, Ray Levere for having the best team of horses under harness, Michel Denis best dressed cowboy, Julie Marleau best dressed cowgirl and Kirsten Barkley best dressed junior cowgirl.

Rain hit the community late Sunday and forced the cancellation of only two action show events. Officials reported rain hit Russell earlier in the day and cancelled a games show there. Riders loaded their horses and made the trip to Crysler to finish the day competing in open events.

NVHA officials were only too happy to put on a double show for association members only and an open section.

Tonight (Wednesday), a lobb ball tournament draws to a close and tomorrow (Thursday) the men and women compete at the Crysler Community Centre horse show pitch, starting at 7pm. Competition is in A and B classes for both sexes.

Action in the horse ring resumes at 7pm Friday with the eliminations in the Eastern Ontario Gymkana Championships with riders and horses competing in barrel, flag, pole bending, keyhole, pick-up and quadrangular classes.

A special attraction is the open head-on-keyhole with the winner riding off with a $100.

Across the street in the Community Centre, youngsters can tap their toes and stomp their heels to the music of Sweet River.

Members of the Morewood Fire Department will rise early Saturday to serve breakfast, starting at 7:30am.

At 1pm, the gymkana semi-final events will alternate with the Ontario Rodeo Association in the horse ring. Saddle bronc riding, bull riding, bareback riding, steer wrestling, calf roping, junior steer riding and ladies' goat tying will be featured.

The casino will also be open and the Country Cousins will get the older gals and their favorite cowboys in the right step at night in the Community Centre.

Admission to the grounds for the horse ring events is $4 for adults, $3 for children 12-16 years and $1 for children 5-11 years. Seating is available for 3,000 persons.

Sunday's final day offers more thrills and spills in the horse ring after another breakfast served up by the Morewood Fire Department.

The ring events start at 1pm with the rodeo and gymkana finals alternating. Admission is the same as Saturday.

# Police Blotter

CORP. R.J. LYON
WINCHESTER O.P.P. REPORT

**IMPAIRED DRIVING**

On Sun., Aug. 5, at 12:45am Constable Paul Peterson stopped a vehicle on highway 31. The vehicle was stopped after a high speed chase southbound out of Winchester. Speeds reached 150 km-h and a police cruiser suffered approximately $200 damage. When the vehicle was stopped a quantity of beer was seized. As a result, Edward Bilmer, age 22, of 52 Elm St., Ingleside, has been charged with Criminal Negligence, Impaired Driving, Fail to Supply Breath Sample and Having Liquor. He is to appear in Winchester Court on Sept. 12.

On Thurs., Aug. 5 at 11:30pm Constable Paul Peterson stopped a vehicle in the Village of Chesterville. As a result, Robert Roger Price, age 39, Stoney Point, Ontario, was charged with Impaired Driving. He is to appear in Winchester Court on Sept. 12.

On Sun., Aug. 5 at 2:55am Constable Al Lummiss stopped a vehicle on highway 43 at Winchester. As a result, Norman Morrison, age 62, of Minneapolis, Minnesota, has been charged with Impaired Driving. He is to appear in Winchester Court on Sept. 12.

**SUSPENDED DRIVING**

On Thurs., Aug. 2, 1979, at 1:20pm Constable Howard Smith stopped a vehicle on county road seven just north of Chesterville. As a result, John Gill, Brock St., Merrickville, has been charged with Suspended Driving. He is to appear in Winchester Court on Aug. 22.

**HAVING LIQUOR**

On Fri., Aug. 3 at 11:10pm Constable Al Lummiss checked a vehicle just south of Chesterville and seized a quantity of liquor. Charged with Having Liquor is Andrew Robinson, age 50, of 233 2nd St., Cornwall. Court date is set as Aug. 22.

**POSSESSION OF STOLEN PROPERTY**

On Fri., Aug. 3 at 7:30pm Constable Ken Hawkins stopped a vehicle in the Village of Winchester. An investigation revealed that the licence plates on the vehicle had been stolen from a vehicle in Vanier the previous week. Charged with Possession of Stolen Property is Mahlon Keeler, age 16 of Mountain. He is to appear in Winchester Court on Sept. 12.

**THEFT**

On Fri., Aug. 3 Leo Ouelette, RR2, Mountain, had a quantity of tools stolen from the rear of his truck. The truck was parked in the Village of Mountain. Estimated value of the tools is $500. Constable Howard Smith is investigating.

During the week of Aug. 2-4, a Woods tent (green and yellow), a double air mattress and two sleeping bags were stolen from lot 10, concession 4, Mountain Township. The owner Douglas Earl of Kemptville had erected the tent on the property where he is building a house. Constable Howard Smith is investigating.

**FOUND BICYCLE**

On Mon., Aug. 6, a 10-speed bicycle was found abandoned at the Chesterville dam.

**POSSESSION OF WEAPON**

On Tues., July 31 John Buma, RR2 Winchester, was assaulted by two men with a claw hammer and a car jack. This assault took place on Mr. Buma's property and was instigated by a complaint of erratic driving. As a result, Myles Barkley, age 20, 10 May St., Chesterville, has been charged with Dangerous Driving, Impaired Driving and Possession of a Weapon. He is to appear in Winchester Court on Aug. 8. Stephen Patenaude, age 19 of Winchester, has been charged with Possession of a Weapon. He is to appear in Winchester Court on Aug. 22. Constable Howard Smith is investigating.

**ACCIDENTS**

On Fri., Aug. 3 at 11:15pm Randal Summers, age 17 of Inkerman, was driving west on the River Road just west of highway 31 when fire broke out in the engine compartment of the vehicle. Mr. Summers got safely out of the 1973 Pontiac which was completely destroyed. Constable Ken Hawkins is investigating.

On Sat., Aug. 4, at 1:10am a vehicle operated by Charles Alexander, age 26 of Williamsburg, was southbound on highway 31 at highway 43. A vehicle operated by Allan Hutchinson, age 19, of Winchester, struck the rear of the Alexander vehicle. There were no injuries. The Alexander vehicle suffered approximately $500 damage and the Hutchinson vehicle $300.







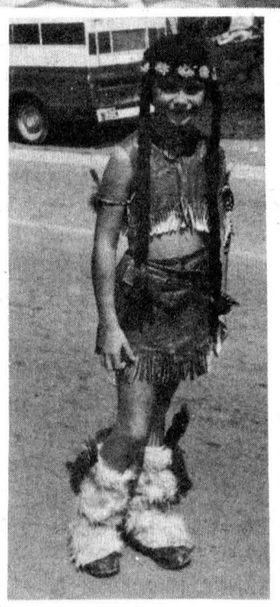

## Crysler Western Week Parade







Crysler was quiet Sunday noon until village residents strolled onto the main streets, parked their cars facing the centre line and dawdled onto their verandas in anticipation for the Western Week parade. Amassing at Crysler Home Hardware, entrants began their colorful, gay trek towards the baseball diamond across the bridge. Spectators hooted at Big Bird, laughed at the merriment on the saloon float, ogled the pretty damsels in pink and blue satin on fine steeds and waved to pretty young Indians and princesses. The short procession ended at the baseball diamond where two skydivers landed close to the mark after falling from 3,500 feet. Chuckwagons, dressed-up tractors and costumed horses were subsequently parked or rounded up for the announcement of the winners of the parade at the rink. First prize for best float went to the Royal Bank's saloon and second went to a Parks Project float loaded with peewee hockey players. Ray Levere paraded his covered wagon to receive the best team under harness while Michel Denis and Serge Bourdeau were awarded for the best-dressed cowboys. Cowgirls Julie and Manon Marleau won the best-dressed cowgirls and Kirsten Barkley and Stacey Donaldson powwowed their way to prizes for the Best Junior Cowboys dressed as Indians.

- staff photos -

# Avonmore fair

•continued from1

The fair will be officially opened Fri., Aug. 17 at 2pm by reigning Stormont Dairy Princess, Nora Clancy. Miss Clancy will also have the honor of crowning the 1979-80 Stormont Dairy Princess Saturday afternoon following the judging at the competition which starts at 3:30pm with Keith Clingen, CJSS radio, Cornwall acting as MC. This year there are four girls contending for the crown which Miss Clancy has held for two years.

There will also be a VIP milking competition during the dairy princess contest sponsored by the Stormont Milk Committee. One of each of the three breeds featured at the fair, - Holstein, Jersey and Ayrshire, - will be available for milking and the VIP who can get the most milk will win a trophy compliments of Glenn McIntyre. Contestants in the milking competition are Alex Mullen, reporter-photographer for the Freeholder, Cornwall, Keith Clingen, Dale Miller, Stormont agriculture representative, Mary Michels, home economist, and Dr. Jim Wood, veterinarian.

Also on Friday food, flower and miscellaneous judging will take place including categories of bottled goods, household articles, field crops, vegetables and domestic science specials. The entries will be on display throughout the fair.

However the bulk of the judging will be performed on Saturday when the cattle and horse shows take place.

Also on Saturday a bicycle parade and competition is scheduled for 12:30. Bicycles and tricycles will be judged for best decorated in three age categories with a $2 prize for winners, $1.50 for second places, $1 for thirds and 50 cents for all other entries. The categories are: five years and under for a tricycle, 10 and under for a bicycle and 11-15 for a bicycle.

There will also be horse races at Driving Park on Saturday afternoon starting at 1pm.

And on Saturday evening, Sylvester McDonald and the Clansmen will entertain at the dance at the Avonmore Community Centre starting at 9pm.


Sunbrella
Sunup Sunglass Sale
50% off
every fashionable Sunbrella Sunglass
AUGUST 9 - AUGUST 20

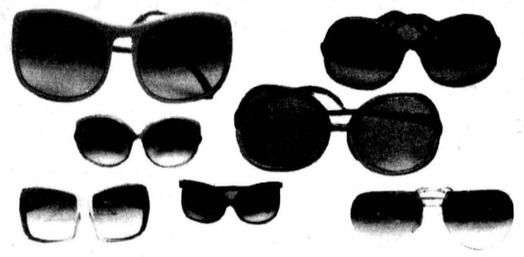

SEAWAY VALLEY PHARMACY
Operated by Bel-Burn Pharmacies Ltd. Dale McNaughton, B.Sc. Phm.
23 MAIN ST. CHESTERVILLE, ONT.
448-2492
CHESTERVILLE



METCALFE SERVICE CENTRE

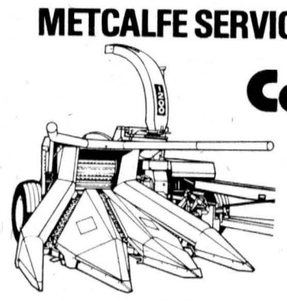

Conquer big crops

The heavy-duty Gehl 1200 forage harvester handles tractors up to 225 hp. Nine tungsten-carbide faced knives deliver 9,000 cuts per minute at 1,000 rpm. Lets you power through the heavy crops with time to spare. Two-row corn attachment, windrow pickup and snapper head available. Stop in and look at the conqueror today.

GEHL FARM EQUIPMENT

RECENT TRADES - FORAGE EQUIPMENT

| | |
|---|---|
| GEHL CB400 Hay Pick Up | $5,800.00 |
| GEHL CB600 2 Row Corn Head | $6,800.00 |
| INT. 35 Harvester, 1 Row, Pick Up | $1,800.00 |
| FORD 612 Forage Harvester, Direct Cut | $1,200.00 |
| NEW HOLLAND 717, 1 row, Pick UP | $2,950.00 |
| DION Forage Blower, Like New | $1,395.00 |
| FOX Forage Blower | $495.00 |
| NEW IDEA Blower, New | $1,695.00 |
| NEW HOLLAND Forage Blower | $1,250.00 |
| GEHL Forage Blower | $1,500.00 |
| GEHL Forage Blower | $1,500.00 |

SERVICE IS OUR MIDDLE NAME
METCALFE SERVICE CENTRE LTD.
Phone: 821-2893
METCALFE Ontario K0A 2P0



WORKHORSE HAYMAKER!
NEW IDEA 299 MOW/DITIONER
Combine fast, non-stop harvesting with low maintenance and low initial investment.
$5,800.

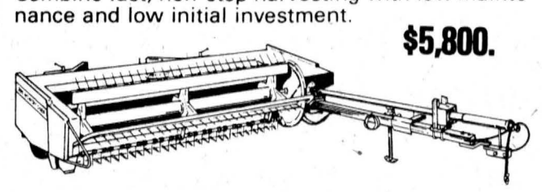

Cut your hay the Mow/Ditioner way
20% DOWN BALANCE DUE MAY 1, 1980 — NO INTEREST
See One Today At . . .
WERT EQUIPMENT
NEWINGTON — 984-2500
AVCO NEW IDEA FARM EQUIPMENT
We get our best ideas from you



SERVICE IS OUR MIDDLE NAME
METCALFE SERVICE CENTRE LTD.
EVERYBODY IS INVITED TO OUR
Grand Opening
OLD LOCATION
ALL NEW FACILITIES



INCREASED SIZE OF OUR PARTS AND SALES DEPARTMENTS
Open House
AUGUST 8&9
Machinery will be on display with company representatives on hand to answer any questions.
THURSDAY, AUG. 9 WE WILL HAVE A DANCE FEATURING HELEN'S SELECTION FROM 8 P.M. to 1 A.M.
Door Prizes and Specials Featured Both Days
BRITISH LEYLAND · Leiwo GEHL · VERSATILE · NEW IDEA · DEUTZ
Ralph Devries 989-6182 · Hans Bouwers 821-3583 · John Bouwers 821-1987 · Doug Ransberry 989-5664
11 Mi. South of Ottawa on Hwy. 3 at Regional Rd. 6
METCALFE Ontario K0A 2P0 821-2893

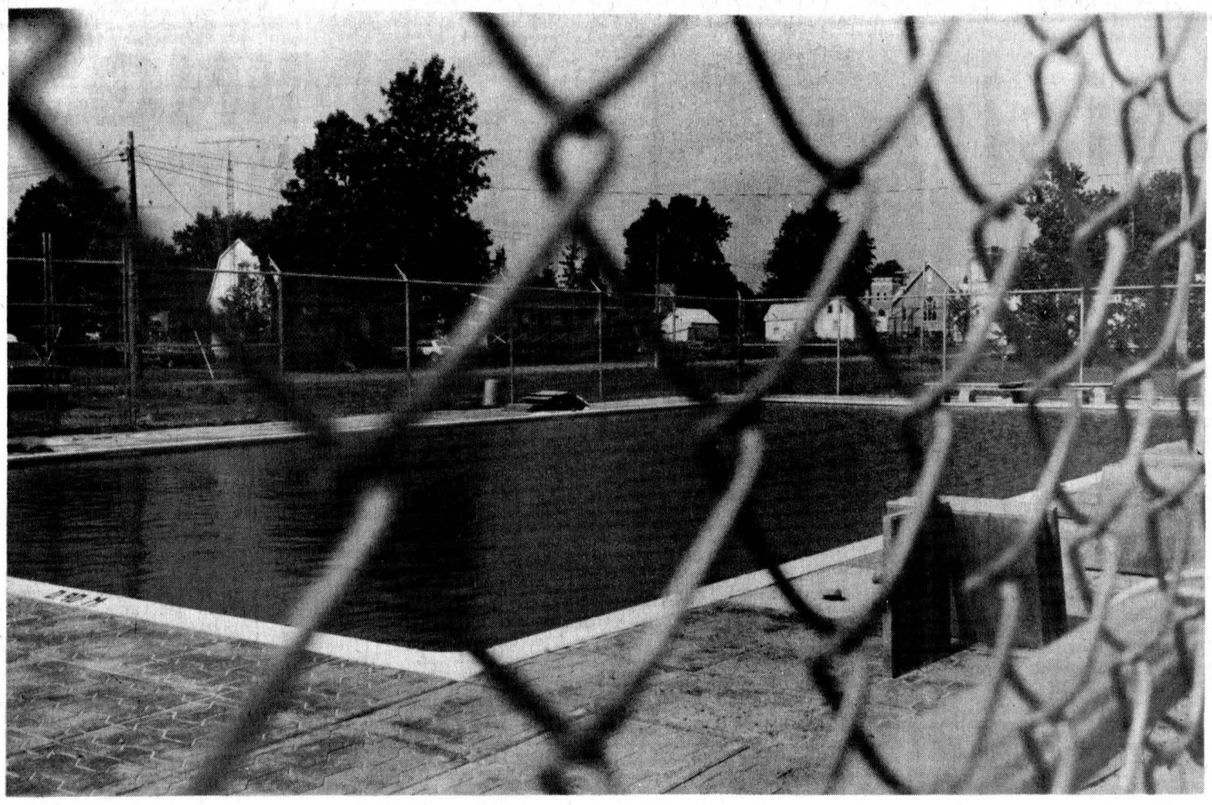

## Avonmore pool almost ready

The long awaited Avonmore swimming pool is nearing completion and should be ready for use by local swimmers within the next two weeks. The water was put in the 33-by-66-foot pool a few weeks ago and there remains only a few finishing touches to the pool and surrounding structures before it is officially opened. The community's contribution to the pool is approximately $35,000, the rest coming from Wintario and Ministry of Culture and Recreation grants.

- staff photo -

## Montreal man drowns near Long Sault

LONG SAULT (Staff) - A Montreal man drowned Saturday after diving from a rented paddleboat near Woodlands picnic area south of the Long Sault Parkway.

Thirty-year-old Selwyn Gibbs never surfaced after diving from the stern of a paddleboat Saturday at 5pm. His companion, with him on the vessel, reported the incident to park ranger Mike Ammel who alerted the Long Sault detachment of the OPP.

An OPP diving team based in the area conducted an underwater search early Sunday at 7am but were hampered by debris remaining after the St. Lawrence Seaway flooding 20 years ago. However, yesterday morning at 6:45am the body surfaced of its own accord.

Constable Robert Taplay is investigating.

## Correction

Last week's front page picture of twin kids was taken at the farm of Ralph and Pat Ambridge. Neither the Lamour or the Everts family own it, as was printed. The Record wishes to apologize for any inconvenience.

## Royal Conservatory music examination results

(Staff) - Area music students taught by Mrs. Frank Cox, Chesterville have received results from examinations written for the Royal Conservatory of Music, Toronto taken in early June.

Grade one results; Tracey McMillan, Chesterville, honors, Blaine Cameron, Winchester, pass.

Grade three; Chantal Carlson, South Mountain, honors.

Grade five; Laura Hunter, Morewood, honors, Corinne Smirle, Morewood, honors.

Grade six; Patricia Rance, Chesterville, pass, Patricia Henry, Winchester, pass, Louise Carlson, South Mountain, pass.

Grade seven; Daphne Weaver, Winchester, honors, Heather Cameron, Winchester, pass.

Grade eight; Cindy Vasey, Winchester, pass.


FAMILY STYLE ENTERTAINMENT
Winchester
DOORS OPEN 7:00 P.M. CONTINUOUS FROM 7:3[illegible]

THURSDAY FRIDAY SATURDAY
9 10 11
ESCAPE TO ATHENA
Starring Roger Moore, Telly Savalas, Stefanie Powers, Claudia Cardinale, Richard Rowntree and Elliott Gould.
Adventure and Action. Recommended Adult Entertainment

MONDAY TUESDAY WEDNESDAY
13 14 15
RESTRICTED
THE WARRIORS
Starring Michael Beck and Thomas Waites.
A violent picture of city street gangs.


# Brinston company wins contracts for drains

BERWICK (Staff) - Drainage was a tender topic Monday evening at Finch Township council's regular meeting. Two tenders were accepted, two more will be advertised and a petition and applications were received by the council for drains and tile drainage.

Frank Ault Excavating, Brinston, won contracts for the Alex Rutley Drain and branches to the Johnstone drain over nine other tenders for each.

His bid was the lowest at $21,830.02 for the Alex Rutley Drain followed closely by Armstrong and Brothers Equipment, Winchester, who bid $21,905.45. The highest estimate was submitted by Dietrich Brothers, Winchester, at $29,847.70.

For the Johnstone drain, Frank Ault Excavating bid more than $8,000 less than Dietrich Brothers, whose tender was the highest again. The Brinston company priced the work at $12,267.96 while the Winchester brothers wanted $20,502.95. The second lowest bid was tendered by Grenlee Excavating, Brockville, at $14,092.40.

Two more tenders will be advertised for work on the Dunbar-Campbell-Adams Drain and the Moriarty drain. Probably the last two this year, said clerk-treasurer Arnott Empey yesterday, they will be called Aug. 27.

A petition for the Smirle-McConnell Drain was also presented to council which decided to request a survey by the township engineer, Cornwall-based Stidwill and Associates. As well council received a number of tile drainage applications.

In road business, council set Aug. 27 as the deadline for accepting tenders for a mortar grader and snowplow wing.


WINCHESTER MERCHANTS
present their annual
SIDEWALK SALE
" ONE SOLID MILE OF BARGAINS AND FUN "



Saturday August 11th
9:00 a.m. to 5:30 p.m.
★ Housewares ★ Cosmetics
★ Clothing ★ Furniture
★ Food Stuffs and Baked Goods
★ Yard Goods and Yarns
★ Sporting Goods ★ Shoes
★ Jewellery ★ Automobiles
★ Knick-Knacks
Outdoor Refreshment Garden
FARMER'S MARKET
fresh, locally grown produce
FREE CORN ON THE COB
COME EARLY AND HAVE FUN
Note : No parking on main center block
EXTRA PARKING behind the Bank of Montreal, Winchester M/M and Ault's Parking Lot



OUR MAN IN CHESTERVILLE

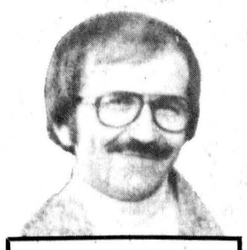

HERB BUEHLER
RES: 448-2075
SHOWROOM:
774-2620
774-2621
ANGUS PONTIAC - BUICK GMC
"At The Crossing"
WINCHESTER



READY MIX CONCRETE
CRUSHED QUARRY STONE
... all types
CALL TOLL FREE:
ZENITH 8-1280
GRANT READY MIX
CORNWALL



we've got
A LOT OF USED CAR DEALS!
BROOKSHELL
PONTIAC BUICK LIMITED
Sales and Service
Cornwall, Ont.
GERALD (MICKEY) McMILLAN
HOME: 448-2908 OFFICE: 932-1724
"WE SERVICE WHAT WE SELL."



Did You Miss A Snowblower Deal Last Year...
NOW YOU'LL BE GLAD YOU DID!
SPECIAL PRE-SEASON PRICES ON
MTD
SNOW FLITE
SNOW THROWERS!

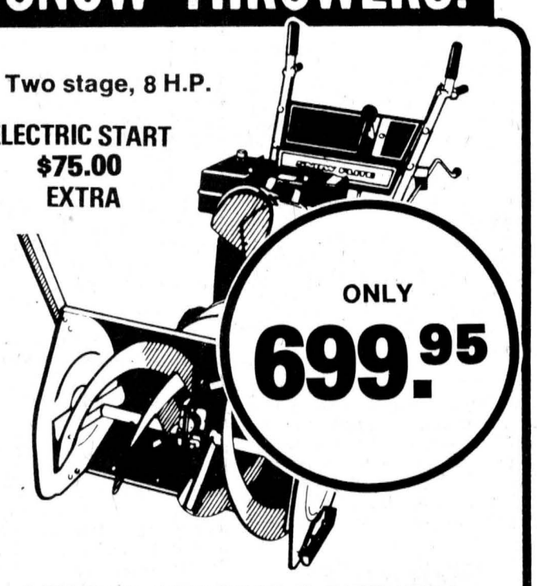

Two stage, 8 H.P.
ELECTRIC START $75.00 EXTRA
ONLY 699.95

STORM CLEARING POWER!
Come see our big selection of new MTD Snow Flite Snow Throwers. Choose from hard-working single stage, 3 H.P. models . . . through rugged two stage, 11 H.P. units with big 33" clearing widths.
• Winterized engines • Easy to operate
• Convenient controls • A size for every need
Home Hardware
Ingleside Home Hardware
Ingleside ☎ 537-2733



PLUG INTO BETTER LIVING!



HOURS:
EVERYDAY
— 9AM-6PM
FRIDAY — 9AM-9PM
LOWEST PRICES
HIGHEST QUALITY
BEST SELECTION
A VISIT TO THE HOUSE OF LIGHTING IS ALWAYS A PLEASANT SURPRISE.
OUR SATISFIED CUSTOMERS ARE OUR BEST ADVERTISEMENT.
OUR BUSINESS REFLECTS IT!
WE'RE THE NOBODY WHO UNDERSELLS EVERYBODY!
PHONE FOR EVENING APPOINTMENTS
534-2912
And of course they are open any time for evening appointments — just call 534-2912 for appointments
HOUSE OF LIGHTING
16 JOHNSON CRES.
North of the Shopping Centre
LONG SAULT, ONT.



MOREWOOD DAIRY BAR

Due to the great support of many of you from Morewood and the surrounding areas, our new Dairy Bar and Pool Room & Arcade business is going great guns.

In appreciation of this support we would like to offer the following specials throughout the week of Aug. 6 to Aug. 12.

| | SPECIAL |
|---|---|
| Fish & Chips With All The Trimmings, Reg. $1.65 | $1.49 |
| Cheeseburger All Dressed, Reg. $1.25 | $1.09 |
| Hamburger All Dressed, Reg. $1.15 | 99c |
| (All These Available With Crisp, Fried Bacon) | |
| French Fries, Reg. 60c | 49c |
| Onion Rings, Reg. 65c | 59c |
| Pogo, Reg. 55c | 49c |
| Foot Long Hot Dog All Dressed, Reg. $1.10 | 99c |

Soft Ice Cream Take Home Containers Large $2.25 Small $1.25
Banana Splits, Sundaes, Milk Shakes, Cones & Soft Drinks

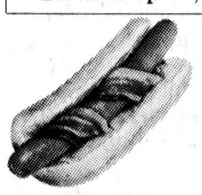

Now you can call your order in at 448-2233
We'll have it ready when you arrive!

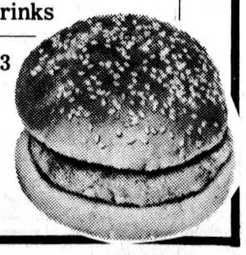

448-2233

# Classified advertising

**Dial — 448-2321 or 448-2322 for Want Ad Service**


ESTD B 1905

**BROWNLEE FUNERAL HOME**
**FINCH**
AMBULANCE SERVICE
**984-2234**

**CROWDER MONUMENTS**
MORRISBURG
CEMETERY
(DWIGHT CROWDER, PROP.)
LETTERING
...where one of the best can be bought for less!
**543-2950**

**GORDON McINTOSH**
SALES SERVICE
**CHRYSLER**
**987-2923**

**SPECIAL**
**$995.00**
**USED ZERO 500 BULK MILK TANK**
with 3 H.P. compressor, capacity 1931 litres, semi-automatic washing.
**R. KEITH MacMILLAN LTD**
**FINCH**
**984-2844**

**SURGESON ELECTRIC LTD.**
**SALES & SERVICE**
Rewinds
Electric Motors
Generators & Controls
**24 HR. EMERGENCY SERVICE**
**933-2355**
**1730 Pitt St.**
**CORNWALL**

TV Towers
10' Sections
**$22.00**
CHANNELMASTER
Fully Automatic ROTORS **$69.95**
CHANNELMASTER
3610 VHF Deep Fringe **$69.95**
CROSSFIRE
3672 UHF-VHF Deep Fringe **$95.00**
Quantum
1160 UHF-VHF Deepest Fringe **$139.00**
**STEWART ELECTRIC**
Jsnabruck Centre 537-2101
Ingleside 537-2733


## FOR SALE

FOR SALE — Fairbanks-Morse electric range in good working condition. 448-2228. 49

FOR SALE — HOBBY FARM, 4¾ acres. Ideal for home handyman. Comfortable 3-bedroom, aluminum sided home. Bath, new furnace, up-dated wiring, partially finished addition. Good barn, small silo, tree shaded lawn, good garden soil, hay or pasture field. Morewood area, $47,000. For more information or viewing, please call 774-3098. 49

FOR SALE — New mobile home, Canadian made, 3-bedrooms, electric heat, electric stove, refrigerator, furnished. $16,300. 774-2434. 44tf

FOR SALE — Surge pipeline milking systems, parlors, feeding systems, water treatment equipment, stand-by power supply. New and used vacuum pumps, bulk tanks, milker pails and buckets. Peter Babcock Ltd., Surge Dairy Farm Equipment - 984-2991 or 448-2909. 50tf

CHOICE STRAW — for sale, all sprayed for weeds, 60c per bale, new baler with heavier bales makes your straw cheaper for 1979 orders confirmed now. Phone 527-5393, Maxville, Geo. A. Crites. 50-4

FOR SALE — Well aged steer beef. Sides - $1.39 per lb.; Hinds - $1.68 per lb.; Fronts - $1.27 per lb. Cut, wrapped and ready for the freezer. Country Meat Market, Dunbar. 448-2123. 51tf

FOR SALE — Homelite Chain Saws, new and used; good stock of parts; chain on hand. Mechanic on duty. R.H. Beckstead, I.H., Parts, Sales and Service, Williamsburg, 535-2103. 46tf

FOR SALE — Government inspected sides of beef, and sides of pork available. Cut, wrapped and frozen. Earl's Meats, 448-2324, Chesterville. 46tf

FOR SALE — Sides of Pork - 85c lb. Cut and wrapped for freezer. Country Meat Market, Dunbar. 448-2123. 46tf

FOR SALE — DeLuxe 15 cu. ft. Kelvinator coppertone refrigerator and mathcing 30" stove, very good condition; maple dining table with 6 chairs. 448-2271. 50-2

PROPERTY FOR SALE — George St., Crysler, 2-storey, single family, 12¾ per cent mortgage, no down payment necessary if credit qualifies. Call 933-5027 9am-5:30pm, Monday-Friday. Ask for M. Charbonneau. 49-4

GOOD VALUE USED WESTINGHOUSE APPLIANCES — Portable dishwasher; Fridge and Stove, avocado; automatic washer and matching dryer; heavy duty automatic dryer, Kelvinator. All in A-1 condition. Benoit Furniture Ltd., Crysler, 987-2012. 48tf

USED BULK TANKS — 800 gal. Meuller, auto wash, 6 years old; 500 - DeLaval; 500 Meuller; 500 Zero; 400 Surge, 5 years old; 300 Milkkeeper; 300 DeLaval; 600 Meuller. Peter Babcock Ltd., Surge Dairy Farm Equipment - 984-2991 or 448-2909. 39tf

FOR SALE — Year round delivery of hay for dairy, beef or horses, call Ken Barr, Douglas, Ont., Phone 613-649-2534. 49-3

FOR SALE — Tomatoes, sweet corn, cucumbers, apples, fresh daily. Closed Sundays. Dentz Orchards and Garden, between Brinston and Iroquois. 51-4

FOR SALE — Sweet corn and other vegetables. Jack Durant, 448-2059. 51-4

FOR SALE — Oat straw, baled and loaded on wagons. J. Vanden Bosch & Son Ltd. Chesterville. 49-2

FOR SALE — Sanyo spin washer, 3 years old, like new, $150.00. 448-2090. 49

FOR SALE — Straw - 1979 crop. 448-3445. 49

FOR SALE — We have Datsun used parts for models 1200, 510 and B210. Bogart Motor Sales Ltd., Chesterville, 448-2488. 42tf

FOR SALE — SEWING MACHINES - VACUUM CLEANERS - Sales-Service-Rentals. All makes. Hijac Fabrics, 13 Main St., Chesterville, 448-3011. Sew-Easy, 993 Richmond Road, Ottawa, 722-5633. 33tf

USED PIPELINE MILKER UNITS — For Surge mini cup - 6 Surge breaker cup milkers; 4 DeLaval Vista Claw milkers; 4 Jamesway pipeline units. Peter Babcock Ltd., Surge Dairy Farm Equipment - 984-2991 or 448-2909. 34tf

## FOR SALE

FOR SALE — DeLaval Pipeline Milkers: new and used bulk tanks, Vacuum Pumps, Pail Milkers, and other Dairy Equipment, Garry Murphy, Brinston, 652-2337, evenings 652-4064. 25tf

FOR SALE — 1974 GMC truck, 5-speed, two-speed rear, with 16' insulated box; 2 egg grading machines with washers, 40x15 case per hour capacity. Building 65x35, electric heated and lot on Hwy.31, one mile north of 401, excellent location for business. Tel. Avonmore 613-346-2169 after 6pm. evenings. 49

FOR SALE — Used bulk milk coolers, 21, 17, 33, 44 and 55 cans. Garry Murphy, Sales and Service, Brinston, 652-2337. 3tf

HOUSE FOR SALE — 3-bedroom, 2-storey, large kitchen, garage, porch and garden lot. Property of Jennie E. Helmer, Winchester - $37,500. For further information, call 984-2659. 47tf

FOR SALE — 1979 LAWNBOY MOWERS - Balance of complete stock at extra special prices until stock sold out. Bogart Motor Sales Ltd., 448-2488. 49-3

LAWNBOY LAWNMOWERS — We have a full line of mowers, parts, also service available. Bogart Motor Sales Ltd., Chesterville, 448-2488. 39tf

FOR SALE — Lots 80x115 in Chesterville West end on Queen St. West, complete with water and sewer. Phone 448-2488. 43tf

PIONEER CHAIN SAWS — We have a full line of parts, services and chain saws. Bogart Motor Sales Ltd., Chesterville, 448-2488. 39tf


Apples
Smyth's Orchard
652-2477
FRESH APPLE JUICE
Bring Your Own Containers
N
Hwy. 31
Williamsburg
Open 'Til Dark


FOR SALE — Stable cleaner transmission, Ideal, used 1½ years, excellent condition. 987-5254. 49-2

FOR SALE — 3-bedroom single, $44,500. 2 years old, large lot, near Limoges. 443-5529. 49

FOR SALE — 1977 K5 Blazer with air conditioner, excellent condition, $4,800. Richmond 838-3184. 49

FOR SALE — Straw baled or behind combine. Roy Darling, 448-2604. 49

FOR SALE — Chrysler Cordoba, 400 4-barrel p.s., p.b., many more options, $5200. firm. 448-2829 49-2

FOR SALE — Yorkshire sows and boars ten weeks old and younger. Not registered. James Sargent, RR2, Chesterville, 448-3193. 50

FOR SALE — 4000 bales of hay; 1000 bales of straw. All this year's crop. Also 28 acres of good standing corn. Kenneth Murphy, RR2, Crysler, 984-2828. 50

FOR SALE — 18 acres standing hay, Elma-Dunbar Road, set your own price. 448-2560. 51

FOR SALE — Two-row New Idea corn picker husker; 2 18.4-30 used tractor tires. 984-2319, Vandemheen Bros., RR1 Finch. 50-2

FOR SALE — Used lumber from house, 1" sheeting, ¾" cedar ceiling, window and door frames and house trim and 3x4s. 448-3447. 49-1

FOR SALE — 1970, 3-ton cattle truck, Chev. 448-3379. 49-1

FOR SALE — Speed Queen Washer and Spin Dryer on sale now for only $299.00, reg. $329.00; also Wood's freezers in stock, ready for delivery, various sizes at lowest prices possible. Fulton's T.V. and Applicances, Sales and Service, 448-2195, Chesterville. 50-2

FOR SALE — 1977 Ford Pickup, 6 cyl., approx. 40,000 miles. 448-3188. 49-1

FOR SALE — 1967 Camaro, 327 cu. in., fresh motor, 4-speed, 12 bolt posi. Many more extras. Serious inquiries only. 448-3186. 49

FOR SALE — 1975 Grand Fury, excellent condition, power steering, power brakes. Will certify. 537-2067. 49-1

## FOR SALE

FOR SALE — Rumely Threshing Mill with belts; McCormick binder with canvasses; Both used for fall wheat this year. Also 200 ft. continuous drive belt. $400.00 for all. 448-3172. 49-1

FOR SALE — Ford Convertible, 1965, safety checked, 352, new top, $1800. Call Aqua Fun Pool, 774-2341. Can be seen after Aug. 10. 49tf

FOR SALE — Mobile home for rent or sale - 3 bedrooms large front yard. 443-3407. 52-4

FOR SALE — Int. 45 baler with engine, working order, $500.00 984-2744. 49-1

FOR SALE — 3 small tables; lawn table; picture frames; single mattress, like new. 448-2515. 49

FOR SALE — Moffat 30" stove; Westinghouse built-in dishwasher. No reasonable offer refused. 984-2859. 50

## WANTED

WANTED—Beef hides. Highest price paid. Edwin Montgomery, 984-2237. 21tf

HELP WANTED — General maintenance person. Delivery and pick up of parts, middle aged preferably. Apply to Edsel Byers Farm Eqpt. Inc. between 8am - 5pm for application for employment. 49-1

WORK WANTED — Will babysit children of all ages in my home starting September 1st, daily or weekly rates. Mill St., Chesterville, Call after 6pm, 448-2814. 51-3

HELP WANTED IMMEDIATELY — Additional help to install silo unloaders, barn cleaners, underground manure systems. Experience a necessity. Must be able to climb silos. Apply at Edsel Byers Farm Eqpt. Inc. between 8am - 5pm for application for employment. 49-1

WANTED - Consignments for auctions - We also buy partial or whole estates, antiques, household furnishings, dishes, etc. Sara's Flea Market, Hwy. 2, ½ mile east of Ingleside, Ont. Phone 537-2549. 35tf

ARTICLES WANTED — Top prices paid for scrap metal, brass, copper, lead, batteries, radiators, I.R. Bell and Son, 840 Amelia St., Cornwall, Ont., 933-1119. 28tf

WORK WANTED — Will babysit in my home, also do sewing. 984-2284, weekdays only. 49

WANTED — To buy beef hides year round. Better prices. Call Ed Hartle, 346-5961. 48tf

WANTED — TRANSPORTATION NEEDED DAILY — To work in Ottawa. Working hours 9-5 starting September. Phone 448-3359, Theresa Chambers, Chesterville. 49

WANTED — Good used freezer - 7 or 12 cu. ft. Phone 448-2033 after 5:30pm. 49s

WANTED TO BUY — Holstein heifers for export, open or bred, purebred or grade, also springers. Call collect 984-2237 or 534-2514, mornings or evenings. 42tf

WANTED TO BUY — In good condition, bedroom and dining room furniture, kitchen cabinets, chairs, tables and washstands, postcards, oil lamps, jewellery, bells, dolls and doll parts. All must be pre-1935. Cecil MacNabb, Morewood, phone 448-2047. 25tf

## FOR RENT

HOUSE FOR RENT — Near Avonmore. Will consider light farm help as part payment of rent. Call 346-5444. 49

FOR RENT — In Chesterville, one-bedroom apartment with fridge and stove, all carpeted, new. Ready to move in immediately. 448-3339. 49-3

FOR RENT — Half of country home in Newington area. 346-5596. 50-2

FOR RENT OR LEASE — Farm Tractors, Tillage Equipment, Lawn and Garden Equipment, Loader Backhoes, Crawler Loaders and Dozers, Skid-Steer Loaders, Post Hole Augers, Rotary Cutters, Landscaping Equipment. For rates call Acres Equipment Limited, Winchester, Ontario, 774-2834. 35tf

FOR RENT — Half of double house, 3 miles east of Winchester, 2 miles west of Chesterville. Apply in writing to Box B-774, c-o The Chesterville Record, Chesterville, Ont. 47tf

## FOR RENT

FOR RENT — Apartment - 3 -bedroom in Chesterville. Available Sept. 1. 448-2832. 49tf

FOR RENT — ½ double house, Finch highway, electrically equipped, reasonable rent. Phone Louis Moriarty, 448-3420. 47tf

FOR RENT — Apartments or office space in Chesterville. Available immediately. Apply Louis' Restaurant, 448-2051. 30tf

FOR RENT — 2-bedroom apartment in Morewood. Available July 1. Call 448-2233. 43tf

## NOTICES

WATER PROBLEMS — Free water analysis, Culligan, 2 Amelia St., Cornwall, 932-8044. 1tf

**R & F Masonry**
BRICK-BLOCK & STONE WORK — Fireplaces, barbecues, patios, chimney repairs and building. All types of concrete work. Free estimates. Phone 938-0098. 26tf

RIVERSIDE CARPENTRY — New structures, additions, renovations custom built cabinets, windows, insulation, siding, custom aluminum bending, also barn windows made to your specifications. No Job too big or too small. Hubert Casselman, 984-2553. 42tf

LOST — Set of various keys in Chesterville. Finder please call 448-2875. 49-1

NOTICE — Mac's Barber Stylist Shop will be closed for holidays starting Saturday, Aug. 11 to Sat., Aug. 18 inclusive. 50

NOTICE — BOGART MOTOR SALES LTD., — Chesterville will be closed for holidays from Aug. 13 to Sept. 3 inclusive. Open Sept. 4. 52-4

NOTICE — TOM'S PAINTING AND DECORATING, Morewood - We specialize in paperhanging - vinyls, foils, grass flocks and fabric. Call 448-3583. 49

CUSTOM COMBINING — With self-propelled combine with 13-ft. head. J. Vanden Bosch & Son Ltd., Chesterville. 49-2

NOTICE-To ensure the best service on your furnace, contact LeClair Heating as early as possible. Call Stuart, 448-2831, or Bill, 448-2093. 35tf

CUSTOM HAYING - BIG ROUND BALES — Can now be yours for a one-man operation, large or small. Savings are BIG both handling and cost. Enquiries invited. 534-2931. 39tf

MARTELLE USED FURNITURE AND AUCTION HOUSE — Now open at new location, 1121 Brookdale Ave., Cornwall. Phone 932-3151. 50tf

FARRIER MOBILE SERVICE — Horse shoeing and trimming, now also equipped to trim cattle. Call Myrle McMillan, 448-2642, Williamsburg, Ont. 33tf

NOTICE — Once a week for all your travel needs, call Mary and Juliet at World Wide Travel Bureau, Cornwall, 938-8720. 42tf

ALCOHOLICS ANONYMOUS — Do you have a desire to do some thing about your drinking? There are no dues or fees for AA membership, the only requirement is a desire to stop drinking. For information concerning AA or Alanon (Families of Alcoholics: call 774-3899, 448-3474 or 984-2833 or Write Box 559, Winchester. 40tf

RUG CLEANING — Special Deep Steam Extraction, James A. Beattie, P.O. Box 621, Winchester, Ont. 774-3135. 32tf

## BOARDING

Dogs Cats
All Breeds
Individual Shaded Indoors — Outdoor Runs
Personalized 24 Hour Supervision
RO-SHAN KENNELS REG'D
Breeders of Labrador Retrievers
987-5479

## GROOMING

Bathing, Clipping, Grooming
All Breeds All Sizes
For Appointment Call
RO-SHAN KENNELS REG'D
987-5479 anytime

## IN MEMORIAM

**IN MEMORIAM**

McLEAN — In loving memory of a dear brother, brother-in-law and uncle, J. Ronald McLean, who passed away suddenly August 7, 1976.
Surrounded by friends, we are lonesome,
In the midst of our joys, we are blue;
With smiles on our faces, we've a heartache,
Longing, dear Ronnie for you.
Good was his heart and friendship sound,
Loved and respected by all around,
A beautiful life came to an end,
He died as he lived, everyone's friend.
May the winds of Heaven blow softly,
On that quiet and peaceful spot,
Where the one we loved is sleeping
And will never be forgot.
**Sadly missed by sister Jean and family**
49

**IN MEMORIAM**

HANNA — In loving memory of Dad and Grandpa, Kenneth E. Hanna, who passed away Aug. 2, 1973.
However long our lives may last
Whatever lands we view
Whatever joy or grief be ours
We will always think of you.
**Remembered by Gail, Edsel, Laurie, Randy and Ashley**
49-1

## ANNOUNCEMENT

**WEDDING & RECEPTION ANNOUNCEMENT**

Mr. and Mrs. Cecil Thomas of Vernon are pleased to announce the forthcoming marriage of their daughter, Norma Thomas to Ronnie Cass, son of Mr. and Mrs. Garnet Cass of Chesterville in St. Andrew's Presbyterian Church, Chesterville at 3:30pm, August 25 followed by an open reception in Chesterville Community Hall at 9pm. 50

## AUCTION SALE

**TWILIGHT AUCTION SALE**
**H.H. EFFECTS, ANTIQUES**
**FARM MACHINERY**
**On Lot 18, Con. 7 of Williamsburg Township a ½ mile south of Dunbar or 4 miles south of Chesterville on County Road 7.**
**FRI., AUGUST 10**
**6 P.M. SHARP**
**H.H. EFFECTS & ANTIQUES**

G.E. 21 cu. ft. deep freeze; Refrigerator; G.E. electric avocado stove; G.E. wringer washer; oak dresser and mirror; 2 complete beds; Singer sewing machine; occasional chair; Lewyt Vacuum cleaner; end tables; telephone table; T.V. antenna; 2 electric kettles; Quilting frames; quilt patterns and pieces; 15 good hand made quilts; 20 sets of pillow cases; Blankets; bedspreads; Beach wood stove with oven and reservoirs (excellent condition); 5 gal. crock; wooden chairs; large 2 door pine cupboard; baking table and cabinets; china cabinet; 2 oil lanterns; large oak table; Christmas decorations; picture frames; many dishes, linens, etc.

**FARM EQUIPMENT & TOOLS**

2 furrow trail plough; drag disc; I.H. P.T.O. hay mower; I.H. semi mounted cultivator; pig crate; quantity of lumber; 5 cord of split wood; Roto tiller; and lawn mower (good condition); 2 Surge milkers; 2 stainless steel milk pails; 8 milk cans; scythe; shovels; crowbars; log chains; page wire; chain saw; wheel barrow; drag harrows; oak barrel; new ½ drive socket set; new electric drill; battery charger; 100 lbs. new nails; many articles too numerous to mention.

**TERMS—CASH**
**Or Acceptable Cheque**

**Auctioneers** **Proprietor**
**Hugh Fawcett** **David Lamoureux**
774-3363 **Dunbar**
**Mahlon Zeran**
652-2141
49-2


SAFE & EFFICIENT
AIR-TIGHT
**WOOD STOVES**
The Best Choice of Makes & Models
FREE FLOW • HUNTER
LAKEWOOD • VALLEY
BETTER'N BEN • TIMBERLINE
ALSO CHIMNEYS, STOVEPIPES & ACCESSORIES
COMPLETE AFTER PURCHASE SERVICES AVAILABLE!
CALL: ST. ANDREW'S WEST: 932-5243
DELKEITH: 874-2293
NRG Energy Designs & Products Inc.


# COMING EVENTS

VISIT CATHY'S GIFT BOUTIQUE — Home of the Ingleside Flea Market. Yes, we are open daily at 42 Elm St., Ingleside. We feature English China, local souvenirs, antiques, furniture and just plain junk. For booth space, call 613-537-2988. 40tf

WEDDING RECEPTION—"Slyvester and the Clansmen" invite you to join them at MacDonnell's Inn, Cornwall on August 11, 1979 to celebrate the wedding of Patricia O'Brien, daughter of Mr. and Mrs. Martin O'Brien, Monkland and David McCue, son of Mr. and Mrs. James McCue, Belfast. All welcome. Lunch served. 49

TWENTY-FIFTH WEDDING ANNIVERSARY — In honor of Mr. and Mrs. Jimmy Moran, Chesterville at the Community Hall, Saturday, August 11, 9pm-1am. Dancing to Greg's Disco. Lunch served. Refreshments. Everyone welcome. 49

STORMONT DAIRY PRINCESS COMPETITION — Avonmore Fair, Sat., Aug. 18, 3pm. 50

MISCELLANEOUS SHOWER — In honor of Loralee Cheney will be held on Wed., Aug. 15, 8pm in Morewood United Church. Everyone welcome. Lunch served. 49

ONE WEEK MINI VACATION — Featuring St. Andrew's-By-The-Sea, New Brunswick Aug. 20-26. Spend a relaxing holiday at Canadian Pacific Algonquin Hotel, a 200 room manor hotel situated on the Bay of Fundy. Meals included. For more information, contact Winchester Tours, 520 St. Lawrence St. Winchester, 774-2424. 42tf

50TH WEDDING ANNIVERSARY — Mr. and Mrs. Graham McPherson will celebrate their 50th wedding anniversary on Saturday, August 11, 1979. The family invites relatives and friends to an Open House in Williamsburg United Church Hall from 7 to 9:30pm. Best wishes only please. 49-2

25TH WEDDING ANNIVERSARY — In honour of Mr. and Mrs. Gerald Gallinger, Friday, Aug. 17, 9-1 at the Chesterville Arena. Dance to Blaine's Disco. Lunch and refreshments available. Everyone welcome. 50-2

MONOPOLY TOURNAMENT — To be held in August. For more information, phone 989-5305 or 774-3823. 50-4

MIXED PARTY — In honor of Ghislaine Yelle and Derek Van Gessel, Chesterville & District Arena, Sat., Aug. 11. 9-1. Blaine's Disco. Everyone Welcome. 49-2

# CARDS OF THANKS

**CARD OF THANKS**

We wish to extend our sincere thanks and appreciation to Rev. Ferguson, relatives, friends and neighbours for their kindness and sympathy during our recent bereavement in the loss of a very dear husband and brother, James C. Munroe.

**Mrs. James Munroe and sister Ida Gray**
49

**CARD OF THANKS**

I would like to thank my family, friends and neighbours, for their cards, gifts and visits while I was a patient in the Ottawa Civic Hospital. Special thanks to Dr. Howard Justus, Dr. Murnaghan and Assistant Dr. Tombler, Father Appelman and the nursing staff of 2 west south of Civic Hospital for their excellent care. Also the Ambulance drivers and the people that helped at scene of accident.

**John van Dongen**

**CARD OF THANKS**

We wish to express our sincere thanks to those who organized the wonderful party on the occasion of our 50th wedding anniversary. The ladies of Chalmer's United Church for the bountiful dinner and serving tea. To those who sent lovely cards and the beautiful gifts we received from relatives, friends and neighbours. Special thanks to the Crawford brothers and their families for making this a day to remember.

**Basil and Beryl Crawford**
49

**CARD OF THANKS**

I would like to express my sincere thanks to family, friends, neighbours and relatives for attending my bridal shower and for all the beautiful gifts. Special thanks to all the girls who made this shower a success.

**Brenda Elliott**
49-1

## COMPLETE MILKING HERD

"Beechview." Holstein Herd of
Hugh Hammond
Quyon, Quebec
*will be sold at*

FAWCETT'S SALE ARENA
**Winchester**

**Saturday, Aug. 11**

Commencing 12 noon

*100 HEAD SELLING* — 85 cows, in all stages of lactation, many just fresh or springing; 15 heifers bred for Fall.

Herd on ROP for 12 years. 75 purebreds, remainder grade cows on NIP Cards with high production. Rolling herd average 134% - 136%. Sired by leading sires from EBI and Quebec Units. A fine herd of young cows only selling because of fire. Many of these cows are in full flow of production. An excellent opportunity to purchase good type cows with high production.

*Herd brucellosis tested — eligible for interprovincial and export shipments.*

PROP. HUGH HAMMOND 819-458-2235

**Fawcett Bros. Sale Service**
Winchester

Allison 774-3610 — Ralph 774-5710

## Classified Advertising Rates

Beginning with the Wed., June 13 edition of The Chesterville Record, all classified advertising will be charged at the rate of a minimum of $2.00 for the first 20 words and 10 cents for each word thereafter. The same rate will apply for each subsequent insertion. All classified advertising is on a cash-in-advance basis and if billing is necessary there will be an additional charge of 50 cents. Word auction sales will continue to be charged on an agate line basis.





## 4-H showmanship winners

Dundas 4-Hers displayed their showmanship talents after an afternoon clinic at the Chesterville Fairgrounds last Tuesday. Top showmen in four classes were (top) from left Amanda Whetter, Nancy Byvelds, Charlene Rose and Aileen Rose. Out of 12 teams each preparing untrained calves that of Cynthia Whetter, Nancy Byvelds and Charlene Rose (below) won first place.

- staff photos -

## Inverarden opens as museum

(Staff) - Regency style Inverarden House, built in 1816 and situated on highway 2 near the Boundary Road in Cornwall, will be officially leased by Parks Canada to the City of Cornwall in a ceremony Saturday at 2pm. Leeds-Grenville MP Walter Baker will present a gold key to Cornwall mayor Gerry Parisien to mark the transfer of the historic building. The occasion will be celebrated with musical selections by a string quartet from the Riverdale School of Music, Cornwall and theatrical interpretations of the fur trade by actors from the New Johnstown Theatre Co. dressed as beavers.

# Raisin River Conservation Authority seeks new symbol

(Special) - The Raisin Region Conservation Authority has begun search for a new emblem. The announcement was made in early July by Dorothy Fawthrop, chairman of the authority's information and education advisory board.

Shortly after its formation, in 1963, the authority adopted the "acorn" symbol which contains three different graphics - a landscape scene, a plow, and geese in flight. This logo along with the phrase "Today's Provision For Tomorrow" has been the organization's trade mark until now.

"We've taken a long hard look at our existing "acorn" symbol and can see that it does not really represent our main areas of activity as the Authority heads into the 80s', Mrs. Fawthrop said. "In addition the "acorn" is almost impossible to reproduce so it isn't getting enough public exposure."

According to Jay Currier, authority general manager, the main emphasis of new programs will be in the field of water and related land management. Mr. Currier said although the authority will continue to play a prominent role in recreation land management a number of new initiatives in the areas of flood control and water conservation are already getting off the ground. In addition he noted the authority will be taking a long-term look at which water management programs need attention on a priority basis.

In her announcement Mrs. Fawthrop said the authority would be trying to maintain its "grass roots" commitment by going to the public for its new emblem.

"Rather than picking a logo out of the air we're looking to the people who make up our municipalities to come up with an original idea", she said. "As an incentive", she added, "the authority will be offering a cash prize of $100 to the winner of the competition".

The competition will be open to anyone residing within the jurisdiction of the Raisin Region Conservation Authority and closes Aug. 15. Competition guidelines are available from the authority.

# Construction delayed to 1980

APPLE HILL (Special) - Construction of the outdoor education centre to be located at the Stormont and Glengarry District Scout camp here will be delayed until the spring of 1980. Much of the work is scheduled to be undertaken by the federally-sponsored Katimavik program.

Under the program sufficient work must be provided to engage 27 people for a period of at least nine months in any given area, and due to a shortage of proposals which could make use of the Katimavik personnel for the nine month period, it has been necessary to postpone the Apple Hill project.

Plans for the Centre have already been drawn up with the assistance of the Algonquin College architectural department. In addition some materials have been pledged to the project.

Early this spring district Scouts had prepared a plan for the development of the Outdoor Centre utilizing nine Katimavik members for nine months. However, other projects of the same duration and which were sufficient to employ two groups of nine did not materialize in the intervening months.

At present Stormont and Glengarry Scouts are directing their attention to organizing sufficient projects in the Cornwall-Apple Hill area so that a spring 1980 starting date can be attained.

If enough non-profit organizations can put together a number of projects ranging from one to nine months before the Katimavik program the Outdoor Education Centre will become a reality.

## NOTICE

CONSEIL D'EDUCATION
DES COMTES DE
STORMONT, DUNDAS
& GLENGARRY
—COUNTY BOARD
OF EDUCATION

NOTICE

Plant Operation

Applications are invited from qualified candidates for the caretaking contract at Nationview Public School in the town of South Mountain.

Specifications and other details are available at the office of the undersigned.

Applications should be submitted to the undersigned not later than 12 noon August 22nd, 1979.

Duncan Grant
Caretaking Supervisor
S.D.&G. County Board
of Education,
902 Second St. West,
Cornwall, Ontario.
K6H 5S6

E. Legault, Chairman.
T.R. Leger, Director.
50-2

**THE ST. LAWRENCE PARKS COMMISSION**

**OFFICE MANAGER**

(Contract Position)
(Salary: $12,313 yearly
235.98 weekly)

The above temporary position will shortly be available at Upper Canada Village for a period of one year (renewable for a further period of one year).

The successful candidate will be a mature and intelligent person who has strong secretarial capabilities (including shorthand and typing to an acceptable level), has had previous experience in the supervision and instruction of other employees and is able to efficiently provide day-to-day administrative services at Upper Canada Village in such areas as purchasing, personnel and general office duties.

An application form and further information may be obtained by calling 543-2911. Send completed application form to Superintendent of Historic Sites, P.O. Box 740, Morrisburg, Ontario. K0C 1X0 on or prior to the 17th of August, 1979.

EQUALITY OF OPPORTUNITY FOR EMPLOYMENT


VICE & CRAIG
Funeral Homes Inc.
METCALFE
821-2120
WINCHESTER
774-2120
CHESTERVILLE
448-2120

PRIEUR'S
HONEY
APIARIES
NEW LOCATION
Lunenburg South
Service Road,
1 Mile East
CALL:
534-2731

TERMEER'S
APIARIES
HONEY
FOR SALE NOW!
UNTIL OCT. 30
(First road N.E.
of Goldfield)
FINCH, ONT.
984-2890

REGULAR WEEKLY
AUCTION
SARA'S
FLEA MARKET
Auctions & Antiques
½ Mile East of Ingleside on Hwy. No. 2
THURS., AUGUST 9
7PM
Previewing at 6PM
Large Assortment of Good Quality Furniture, Dishes, Etc. TERMS—CASH
Refreshments
Auctioneer: John Hands
Phone 537-2549
or 537-2306
47-2

ORIGINAL BRIGGS & STRATTON SERVICE PARTS
SMALL ENGINE
PARTS
WISCONSIN
MTD • BOLENS
Dealers & Garages Check Our Prices Before You Buy!
LAWSON POWER PRODUCTS PEERLESS TECUMSEH
WHY WAIT FOR THAT PART WHEN WE MAY HAVE IT IN STOCK
STEWART ELECTRIC
OSNABRUCK CENTRE
537-2101
Oct. 79

The 598 adjustable-width-of-cut plow from White® ... the plow people.

With White's 598 adjustable plow, you can infinitely adjust cutting widths from 14 to 22 inches ... hydraulically ... from the tractor seat. Allowing you to match plowing width to tractor horsepower ... or to differing ground conditions. Use a narrow setting to plow deep and break hard pan. Use a wider setting for spring plowing, bean stubble or to bury heavy corn stalks. Sound like your kind of engineering? See us today ... we know what you need.







PHONE:
DAN
984-2595
JOHN
984-2286

WHITE
Farm Equipment

Newington
Ont.

WERT EQUIPMENT
SHOP: 984-2500

STOP. SHOP. SAVE

MARCHES M/M FOODMARKETS

SIZZLING SPECIALS

PRICES EFFECTIVE FROM MONDAY, AUGUST 6, UNTIL CLOSING SATURDAY, AUGUST 11, 1979, EXCEPT FOR MEAT AND PRODUCE FROM TUESDAY THROUGH SATURDAY ONLY. WE RESERVE THE RIGHT TO LIMIT QUANTITIES TO AVERAGE FAMILY REQUIREMENTS.
SUPPLIED AND SERVICED BY LOBLAW



Fresh Pork Picnic Shoulder Roast lb. .89
Fresh Pork Shoulder Butt Chops lb. .98
Fresh or Frozen Pork Riblets lb. .59
Fresh or Frozen Pork Hocks lb. .49

Mary Miles 1 lb. pkg. Skinless Wieners 1.28
Mary Miles, Store Packed Pure Pork Sausage lb. .98
Mary Miles, By The Piece Only Bologna lb. .78
Mary Miles, 16 oz. pkg. Bologna, Mac & Cheese or Chicken Loaf 1.18
Davern, 1 lb. pkg. Sliced Side Bacon 1.08
Canadian Queen, Store Packed Pure Beef Burgers lb. 1.88

Silver Ribbon Fancy Tomato Juice 10 fl. oz. tin 5 for $1
Habitant Sweet Green Relish 24 fl. oz. jar .79





Aliens Assorted Flavours Fruit Drinks 48 fl. oz. tin .59
Salada pkg. of 120 Tea Bags 3.41
Post 400 g pkg. Sugar Crisp Cereal 1.19
Canada 128 fl. oz. cont. White Vinegar 1.29
Pringles 9 oz. cont. Potato Chips 1.09
Weston pkg. of 6 Jam Filled Buns .69
Fascination Assorted Flavours Ice Cream 2 L cont. .99
Alcan 150 ft. pkg. 12" Aluminum Foil Wrap 3.69

York 12 fl. oz. cont. Frozen Concentrated Orange Juice .69
York 9 fl. oz. cont. Frozen Sliced Strawberries 2/$1
Nickerson 28 oz. pkg. Frozen Tray Pack Haddock Fillets 2.99
FBI 64 fl. oz. jar Sweetened or Unsweetened Chilled Orange Juice 1.29
Fleischmann's 1 lb. stick Corn Oil Margarine 1.09
Kraft 2 lb. pkg. Processed Singles Cheese Slices 3.29

Produce of U.S.A. No. 1 Grade
Honey Sweet Peaches lb. .37
Local Grown Canada No. 1 Grade Iceberg Lettuce ea. .18
Produce of U.S.A. Fancy Grade Bartlett Pears lb. .58

Kraft Miracle Whip 1 L jar 1.49
McKillop's 8 oz. bag Toasted Coconut Marshmallows .69
Bassett 600 g bag Licorice Allsorts 1.59
Moirs 9 oz. bag Assorted Varieties Bag Candy .65
pkg. of 2 Tea Towels 1.29
pkg. of 3 Rainbow Dishcloths .99
Noxzema 80 ml jar Skin Cream .99
Johnson & Johnson 113 g btl. Baby Powder .88

FULTON BROS. LIMITED
ELECTRICAL APPLIANCES
448-2195
HOME HARDWARE
448-2345

# Area hit hard by storm

(Staff) - Chesterville and Winchester areas were the hardest hit section between Ottawa, Morrisburg and Cornwall during Thursday's electrical storm according to an Ontario Hydro spokesman.

Lightning and high winds wreaked havoc with the main service system lines and transformers as well as with telephone poles and wires, disrupting service to 5-6,000 customers in a 12-hour period between 4pm and 4am Thursday night estimated Hydro area manager George Davidson. Frequent but brief blackouts were experienced by most area residents and usually caused by lightning hitting transformers. There were some more unfortunate persons, however, who were without power or telephone service for more than 24 hours he said.

Winchester and Chesterville were affected more acutely perhaps because six or seven poles concentrated north of Thirty-One Inn motel at the junction of highways 31 and 43 near Winchester toppled onto the highway at approximately 4pm. Traffic was limited to one lane and service cut off until 6:45pm when the poles were re-erected by work crews.

Nevertheless, not all power was restored. A rash of disconnected drop wires broken by the winds between houses and poles left some customers without means to report blackouts. Consequently they remained without power until they could drive to or call the nearest Hydro office. Although 25 Hydro employees on emergency call repaired most of the damage by 9am Friday, service was delayed due to telephones out of order.

To compound Bell Telephone's difficulties, its installers, repairmen and network maintenance workers are on strike. As a result management was responsible for some 65 repair calls and falling behind said Cornwall area spokesman Ray Jetty Friday. However, he expected management would be working all weekend to fix the damage and restore telephone service by Monday.

Mr. Davidson, did not consider the storm serious or even expensive for Hydro. Nothing is irreparably hurt in a 12-hour blackout, he maintained.

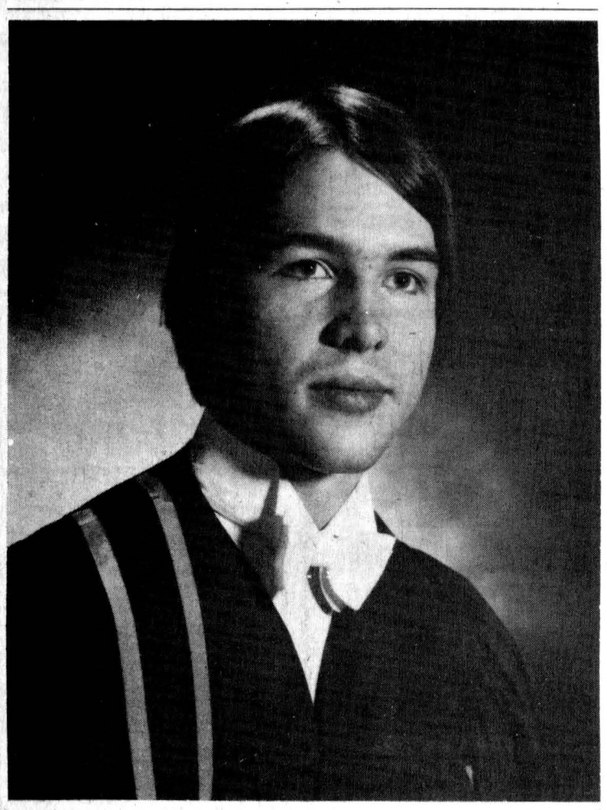

## *Humber College graduate*

Perry Empey, son of Mr. and Mrs. Cyril Empey, Berwick, graduated June 10 from Humber College, Toronto, with honours as a funeral director. A graduate of ES Tagwi SS, he is currently employed at Ridley Funeral Home, Toronto.

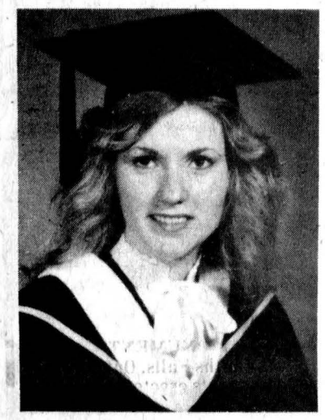

Diane McMonagle received a Bachelor of Arts with distinction in Political Science and Law from Carleton University. She will enter Law School at Ottawa University in September. Miss McMonagle is the daughter of Marie and Dalton McMonagle of Ingleside.

# 4-H showmanship clinic a success

(Special) - Thirty-six enthusiastic 4-H members participated in a Dairy Showmanship Clinic at Chesterville Fairgrounds July 31. The clinic ran from noon to 9pm.

Allison Fawcett was the resource person for the clinic. He explained to the members how they should fit their calves for show. He explained proper clipping techniques, washing, grooming and hoof trimming.

Members were then divided into groups of three - one senior member and two junior members - and assigned an untrained calf to work on. Each group had three hours to wash, groom, clip, and teach the calf to lead. After returning home for chores and supper, members, their families and friends returned for a Showmanship evening.

Teams were scored out of 400 points - 100 for preparation of the calf, and 100 for each member's showmanship abilities. The team of Cynthia Whetter, Nancy Byvelds, and Charlene Rose placed first. In second place were Stewart Anderson, Jane Porteous, and Heather Rose.

This event was a "Learn To Do By Doing" activity, supported by the Dundas Holstein Club.

# Villages and MOE to meet on sewage

INGLESIDE (Staff) - Three out of five of the Seaway municipalities contacted have replied to an invitation from Osnabruck Township council to meet with Minister of Environment H.C. Parrott to discuss common sewage control problems and possible solutions.

Prescott and Cornwall Township have endorsed the proposed meeting but Morrisburg has voted not to participate. Cardinal and Iroquois have yet to reply.

Councillor Frances Bird suggested such a meeting in June as an attemp to make the ministry aware of the magnitude and urgency of the problem. All villages are experiencing difficulties with their sewage systems installed during the construction of the St. Lawrence Seaway by Ontario Hydro 20 years ago.

Most of the communities cannot afford expensive renovations recommended by the MOE and are uncertain what grants are available for such work, said Mrs. Bird yesterday. She hopes the meeting will clarify the village's eligibility for financial aid.

"There is no use going ahead if we don't know how much it will cost us or how much we will get from the government," Mrs. Bird stated. She believes a united front will produce some positive results.

"The ministry may realize there is a problem. But just because we're villages I hope we don't get shoved to the bottom of the pile."

Until council has heard from Iroquois and Cardinal, a date for the meeting between the minister, Ontario Hydro representatives, pollution control officers and local politicians will not be set.


**Mortgages**

For any purpose e.g. Build - Buy - Refinance - Consolidation to 95 percent - Rates From 11¼ to 11¾ Percent Existing Mortgages Bought and Sold

CALL COLLECT

primor equities limited

99 King Street East, Gananoque 613-382-4759

**9¾ % RESIDENTIAL**

First Mortgages

"The Best Deal For Homeowners"

• Buying A Home • Selling A Mortgage
• Consolidating Debts • Home Improvements
• Mortgage Coming Due • Cash For Any Purpose

12% Second Mortgages

**Vic Blake**

443-3633 - 443-3735

596 NOTRE DAME, EMBRUN, ONTARIO

"Your Independent Mortgage Broker"

*A Pyramid Home fulfills your dreams*

*Pyramid Homes are built with precision and care to meet our exacting standards and your needs. Finished drywall homes, factory built, assembled by experts on site ready for occupancy almost before you know it.*



PYRAMID HOMES — BUILT BY PEOPLE WHO CARE.

$25,900.

QUALITY FACTORY BUILT ELEVATED BUNGALOWS & MODULAR HOMES

HOMES PRICED FROM $22,990.

CMHC & NHA APPROVED GARAGE AVAILABLE

SUMMER SPECIAL TILL AUGUST 15

FREE REFRIGERATOR & STOVE WITH ANY NEW HOME IN STOCK

CALL 836-3005 OR WRITE FOR FREE BROCHURES

**RELOCATABLE HOMES LIMITED**

STITTSVILLE — 613-836-3005

VISIT OUR DISPLAY COURT — HIGHWAY 7, STITTSVILLE


# REAL ESTATE


SAUVÉ

REAL ESTATE LIMITED

REAL ESTATE & MORTGAGE BROKERS

39 Main Street North ALEXANDRIA

(613) 525-2940

TOWNSHIP OF CORNWALL

CONCESSION 4 — Near Cornwall Centre. 12 acres, with spring feed pond, immediate possession. (MLS)

CONCESSION 8 — Near Harrison's Corner, 60 acres - about half bush, small pond, immediate possession. (MLS)

TOWNSHIP OF FINCH

FINCH VILLAGE — Beautiful 4-bedroom farm home on large lot, immediate possession. (MLS)

CONCESSION 4 — Hobby farm, 50 acres recently renovated, 3 bedroom home, attached garage, several outbuildings. Early possession. (MLS)

CONCESSION 6 — Riverfront lot, 10 acres. Many possibilities, immediate possession. (MLS).

TOWNSHIP OF ROXBOROUGH

CONCESSION 3 — Secluded 60 acres, about 20 acres of bush. Hydro and telephone nearby. Priced reduced - immediate possesion. (MLS)

CONCESSION 7 — Large country 6 bedroom home, located on hilltop with good view. Good barns and stables on 100 acres. Early possession. (MLS)

OSNABRUCK TOWNSHIP

CONCESSION 5 — 54 acres, 20 clear, balance mixed bush, immediate possession. (MLS)

**WALLACE MORRIS**

**FINCH — 984-2227**

JOHN A. ALLISON

REAL ESTATE BROKER

MORRISBURG, ONT. PHONE 543-2044

RESIDENCE - 543-2989

MORRISBURG — 2 year old frame bungalow. Three bedrooms, living room, dining room with built in cabinet. Eat-in kitchen. Full basement for future family room. $44,900.

INGLESIDE — Two bedroom stucco and frame bungalow on large lot. Living room, kitchen, den and full bath, as well as attached sun porch and enclosed patio. Full basement for your ideas. $33,500.

INGLESIDE — Two bedroom stucco and frame bungalow on large lot. Living room, ktichen, den and full bath, as well as attahced sun porch and enclosed patio. Full basement for your ideas. $33,500.

WINCHESTER — New brick bungalow on sodded lot. Three bedrooms, fireplace in living room, as well as added flue in basement for future family room. 1½ baths, large eat-in kitchen. $49,500. Mortgage available at 10¼ per cent.

WILLIAMSBURG — Spacious bungalow, 3 bedrooms, large family room plus living room. Kitchen and dining room combined. Attached double garage with electric door. Lot 130' x 140' well treed. Asking $37,500.

LAKE ST. LAWRENCE — Choice building lot, approx. one acre size with direct access to channel. Call for further information.

AULT ISLAND — 5 bedroom cottage, good drilled well and septic system. Lot 100' x 200', large trees. Ideal for both boating and swimming. $43.500.

SALES STAFF

| | |
|---|---|
| Leon Marcellus | 448-2444 |
| Dale Beckstead | 535-2103 |
| Rita Michielsen | 652-2491 |
| Bill Marshall | 543-3200 |
| Ian McColl | 543-3136 |

**LEON MARCELLUS**

CHESTERVILLE • 448-2444

904 Tollgate Rd.

Century 21®

Alguire & Brownell Real Estate Ltd.

CORNWALL

VILLAGE OF DUNBAR — Income property, 2-3 bedroom units on large lot, price $43,500.

CHURCH ROAD AT FROATBURN — Brick home divided into 2 apartments, 40 acres of land, home in good condition. Priced: $49,900.

VILLAGE OF NEWINGTON — We have a selection, Ast. St., - 3 bedroom, 2-storey, family room on main floor, Priced $31,500 (MLS)

Main St. — 3 bedroom, 2-storey, very nice lot, home in very good condition. Priced $34,000.

Main St. — 2 bedroom bungalow, needs some work. Priced $15,000.

AVONMORE — 5 bedroom, large older home, new siding, lot 33'x260'. Priced $30,000 (MLS)

VACANT FARM LAND — Williamsburg Twp. at Challies Trout Pond, 120 acres. Price reduced to $33,000.

96 Acres — 2nd concession. Price reduced to $28,000.

SALES STAFF

| | |
|---|---|
| Marion Greenslade | 534-2617 |
| Jim Kirkey | 932-6812 |
| Mary Price | 534-2391 |
| Keith Acres | 537-2105 |
| Dave Ross | 933-1918 |
| John Leroux | 933-4373 |
| Orv Brownell "broker" | 932-7061 |

504 MAIN STREET, WINCHESTER TELEPHONE 774-2832

Century 21®

Biccum & McIntosh Real Estate Limited

MEMBER BROKER

**WE CAN HELP YOU WHEN YOU HAVE THAT SPECIAL PROPERTY IN MIND**



147R, in Winchester $53,500

**$45,000.00**

R150 3 bedroom bungalow with 20 acres of land, approximately 5 acres clear on Highway 43.

**$44,900.00**

R152 In Winchester two storey frame house, very well renovated. Rewired and insulated 1975, new roof, new plumbing 1977. Three bedroom, living, dining room and kitchen, 4 and 2 piece bath.

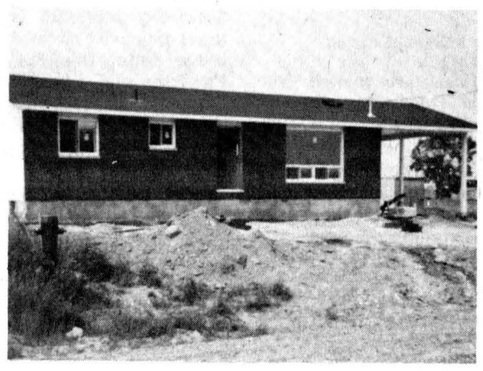

R149, in Winchester Meadows $53,500.00

**$59,900.00**

In Winchester

R151 3 bedroom angel stone and stucco bungalow on a large corner lot. Fireplace in living room. Electric heat, split level full size basement.

**$54,900.00**

Near South Mountain

29R Aluminum sided frame constructed bungalow, 3 bedroom. Good well and septic system. Basement partially finished, cold storage and crawl space. Garage and workshop, 20' x 50'.

**$79,900.00**

80R In Winchester - 535 Louise Street, 1½ storey white brick and brown aluminum siding, living room, dining room, eat-in kitchen, den with heatalator fireplace, 3 bedrooms, 3 baths. Basement partly finished, carpeted throughout, single car garage and carport, cedar deck at back.

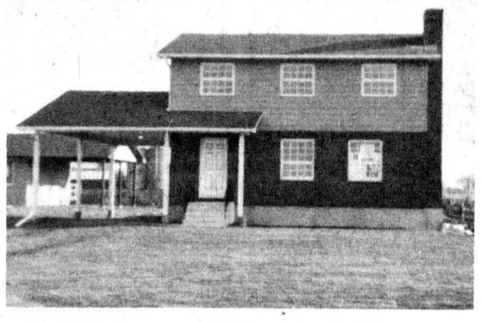

11R, in Winchester $62,900.00

Building lots from $6,500.00.
Operating farms from $147,000.00.

Office Hours, Monday to Friday, 9 a.m. to 9 p.m.
Saturday, 9 a.m. to 3 p.m.

— AFTER HOURS TELEPHONE —

| | |
|---|---|
| Al Loynachan | 346-2036 |
| Lorraine Lefebvre | 448-2454 |
| Larry Stevens | 448-2875 |
| Gwen Berry | 774-2002 |
| Harvey MacIntosh | 448-2595 |
| Doug Vasey | 774-2213 |
| Bill Gibson | 989-5319 |
| Rita MacDonald | 448-3335 |
| Irwin Holmes | 774-2434 |

WE'RE THE NEIGHBORHOOD PROFESSIONALS.™

Each office is independently owned and operated.

# Ottawa girl enjoys Dundas dairy farm experience

**INKERMAN (Staff)** - The "Dundas dairy farm experience" is proving a worthwhile one for a 16-year-old Ottawa girl hired on the farm of Tom and Janet Clapp, Inkerman, this summer. Clare Delbridge, who had never before been exposed to farming, is finding out first hand what milking cows at 5am, baling hay and doing the chores is all about. And what is more she loves it.

Clare is one of 274 junior agriculturists from urban areas who have been placed on farms across Ontario as part of a program sponsored by the Ontario Ministry of Agriculture and Food. The program is designed to give students interested in agriculture a chance to gain practical experience by working and living on a farm for nine weeks.

For Clare, gaining practical experience at Clapptan Farm has turned out to be a far greater pleasure than she had anticipated. "I just love it," she grinned from amid the stalls of the barn.

Clare said she had always had an interest in agriculture but had no outlet to develop it. So when she heard about the program she jumped at the chance to participate.

Junior agriculturists, urban students 16 and 17-years-old, had the choice of being placed on dairy, beef, mixed, sheep, fruit and vegetable farms. Although a dairy farm was one of Clare's choices she is pleased with her placement and says she enjoys being around cows and the milking the best of all.

The day usually starts at 5am and runs to 6pm which Clare admits took some getting used to. However, she says the long hours are all part of the farming experience which she finds very fulfilling. Clare said people at home in Ottawa have noticed a difference in her and often remark how healthy she looks when she goes home very second weekend.

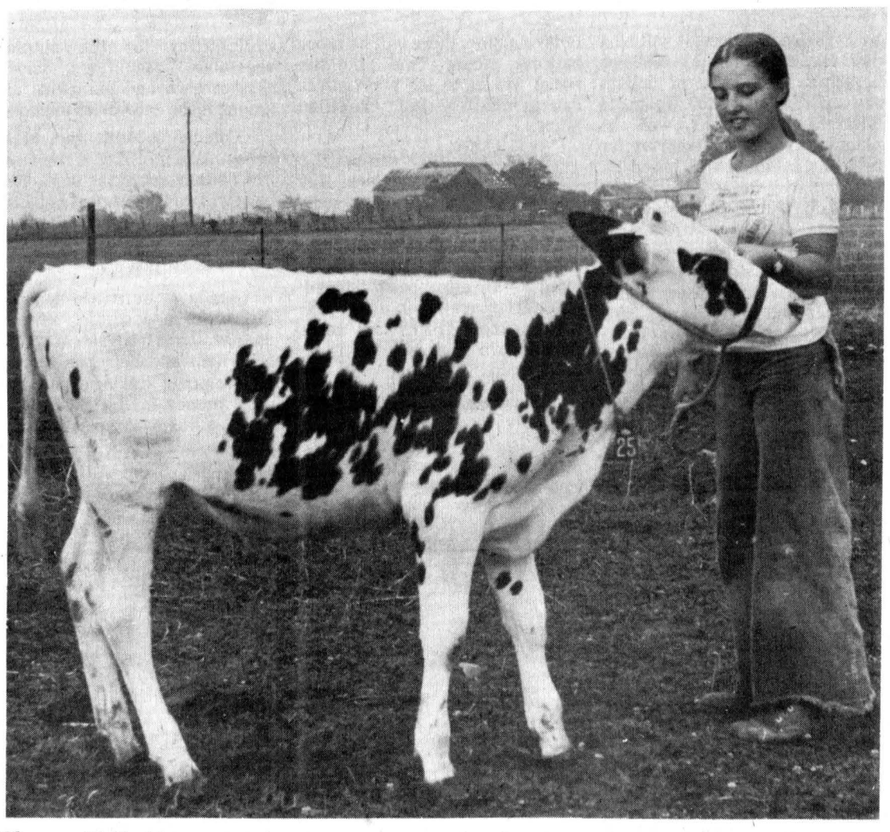

Clare Delbridge, Ottawa, practices leading the calf she will enter in the upcoming South Mountain Fair. Clare is experiencing farm life this summer for the first time hired on the farm of Tom Clapp, Inkerman, as part of a program to expose interested urban students to country living. - staff photo -

Besides the labor aspect of farming, Clare has been involved with showmanship. She participated in a 4-H showmanship clinic held in Chesterville, July 31, placing third with two others in showing and clipping a cow which had not been halter broken. She is also waiting for the results from a 4-H Day in Kemptville where she hopes to have done well in the dairy and beef competition. And on Aug. 18 at the Black and White show in South Mountain, Clare will be leading a calf which she has been taking special care of this summer.

Although she has thoroughly enjoyed her experience this summer Clare says she will not apply to the program next year. "It wouldn't be the same," she said explaining that this year could not be relived because everything that was so new to her wouldn't be again.

Next year she said she would like to keep up her interest in agriculture but in an new area and is thinking of joining an Agricrew. She said she will definitely be seeking a career in agriculture.

Mr. Clapp, who was Dundas Ag. Rep. for six years before retiring last summer to become a full time dairy farmer, said he would probably participate in the program again next year but doubted whether the student would be as good as Clare. He said she has worked out very well and been eager to learn.

Mr. Clapp said he applied to the program for a girl or a boy and said he would certainly take a girl again next year.

He also said he was surprised more people didn't take advantage of the program. "City kids are keen and willing to learn," he said.

Students are paid a token wage of $18 a day with the first $6 going to room and board. The Ontario government subsidizes $6 of the remaining $12 and the farmer pays the rest. There are currently four farms in Dundas County participating in the program.

In their first full year of farming the Clapps are milking 31 cows out of 73 head on their 140 acre farm. Besides Clare, Stuart Anderson of Winchester is privately hired as summer help.

The junior agriculturist program is over Aug. 18 but Clare says she'll probably stay on a few days before returning to the city for a short but well deserved vacation and then on to grade 12 at Glebe Collegiate.

# Mariners hold picnic

**(Special)** - Chesterville Mariners With Christ held the annual picnic Tuesday evening at Garnet Johnston's residence on Gladstone St., Winchester. Sixty-five members and guests were present.

The evening was hosted by Garnet Johnston and was recorded by purser, Mrs. Milton Shay. Acting steward Hugh Young received a collection for the on-going work of the Mariners. The evening began with a pot-luck supper, served by Mrs. Johnston and assisted by Mrs. Duart MacLean.

A song and praise service followed, led by Tom Gill, vocalist and guitarist, of Cardinal. Jim Bray supplied accordion accompaniment. Mr. Gill rendered several solo numbers also.

Guest speaker was Bill Deacon of Ottawa. Scripture was read by Ted Honders, and prayers were offered for the sick and for the work of the Mariners. Rev. E. Earle Eaton reported that the Rev. Enos Brubacher in the Maritimes is delivering a load of road side gospel signs. Mrs. Wilfred Durant gave the Mariners' chart and report, assisted by several others.

Mr. Johnston thanked the speaker and musicians, and Mrs. MacLean thanked the host and hostess. A fine evening was enjoyed by all. Members and friends were present from Morrisburg, Mountain, Cardinal, Greely and Finch, as well as Chesterville and Winchester.

**PERSONAL**

Mr. and Mrs. Gerald Jakes, Midland, spent a few days with Mr. and Mrs. Cam Thompson.


DUVALL AUCTION SERVICE
• FARM
• HOUSEHOLD
• ANTIQUE
BRIAN DUVALL 652-4901
652-4710 or 537-2688
R.R. 2 BRINSTON
"Large or Small . . . call Duvall"

SULLIVAN BROS. CONSTRUCTION
(CHESTERVILLE) LIMITED
• FILL, ROAD GRAVEL, CRUSHED STONE
• BULLDOZERS
• BUILDING FOUNDATIONS
• HOUSE MOVING
• AIR COMPRESSOR
• MANURE PILE REMOVAL
PHONE FOR PRICES
448-2332

RETAIL SPACE AND OFFICE SPACE
FOR RENT
IN MORRISBURG
A new shopping complex is being built just east of the present shopping centre. All store spaces are Air Conditioned and will vary in size according to your requirements. Plans are now available for your inspection.
OCCUPANCY EARLY FALL
For further information contact:
FRED PINKUS
WILLIAMSBURG, ONTARIO
613-535-2759 613-535-2257

MONAST'S
HAULAGE & EQUIPMENT RENTALS
TRUCKING • BACKHOE
DOZER • TRACK LOADER
PIT-RUN GRAVEL • FILL
SAND • TOPSOIL
EXCAVATING
MONAST'S
CHESTERVILLE
448-2856
OR 448-2168

E. F. NEVILLE & SONS
TRUCK AND BACKHOE RENTAL
CRUSHED GRAVEL • PIT RUN
SAND & STONE • TOP SOIL
984-2491 — PHONE — 984-2849
FINCH, ONT.

WANTED
USED RIFLES & SHOTGUNS
WE BUY
SELL OR TRADE
L & M GUNS
1 MILE SOUTH
OF ST. ANDREW'S
ON HIGHWAY 138
932-5583

KVERNELAND
for plows.
Big plow.
Big performance.
Big value.
PLOW PARTS IN STOCK
Robertson Equipment
3058 Pitt St.
Cornwall • 932-2841

INGLESIDE LUMBER LIMITED
POLE BUILDINGS
FOR FARM — STORAGE — RIDING ARENAS
QUALITY CONSTRUCTION
INGLESIDE LUMBER 537-2433
OR MALCOLM MacGREGOR (REP.) 938-3531

LEO A. LALONDE ELECTRIC
Commercial
•
Industrial
•
Residential
Electric Heating Specialist
987-2910
Box 222
Crysler

PROFESSIONAL DIRECTORY

FRED S. COONS INSURANCE AGENCY LTD.
Fire, Auto, Casualty and Life Insurance
Chesterville 448-2398
Nov 79

DOUGLAS W. MILLS
CARTERED ACCOUNTANT
219 AUGUSTUS ST.
CORNWALL, ONTARIO
932-8595
March 1980

BICCUM AND McINTOSH LTD.
FOR COMPLETE INSURANCE SERVICE
Fire—Casualty—Life
Phone Collect
Larry Stevens
Chesterville — 448-2854
Oct. 79

LICENSED AUTIONEER
I solicit your attention:
I can give you a Complete Business-Like Sale Management Service. Costs no more.
R. HAROLD BROWN
Cornwall, R.R. 2
Phone 932-7925 Area Code 613
March 78

HAROLD D. POAPST
Insurance and Real Estate Broker
Representative
GRENVILLE INSURANCE CO.
Automobile, Fire, Casualty, etc.
Phone Us Collect
Ph. 774-2602 WINCHESTER
Aug. 79

KINNKAID AND LONEY MONUMENTS
Smiths Falls, Ontario
Monuments erected anywhere in Eastern Ontario
Smiths Falls Morrisburg
283-3480 543-3184
Chesterville Area—
GERALD HOLMES
Evenings — 774-3544
Authorized Dealer for
ROCK OF AGES MEMORIALS
Sept. 79

WARD & BERGEVIN
G.H. WARD & PARTNERS
Comptables Agrées
Chartered Accountants
CASSELMAN, ONTARIO — K0A 1M0
TELEPHONE 764-5553
EMBRUN, ONTARIO — K0A 1WO
TELEPHONE 443-5201
Feb. 80

• Whitewashing & disinfecting
• High-pressure washing
Bill Anderson
Vankleek Hill
674-5764
Oct tf

Household - Farm
Antique Auctions
McHAFFIE AUCTION SERVICE
SHEILA McHAFFIE
"Call The Smallest Auctioneer For The Biggest Sale."
543-2523 543-2226
MORRISBURG


CARPENTRY
MASONRY
CHIMNEYS
ROOFING
HAROLD ARMSTRONG
448-2217

DAVID BROWN CONSTRUCTION


EXCAVATING & EQUIPMENT RENTALS
SEWER & WATER INSTALLATION
BACKHOE, TRUCKING & BULLDOZING
SAND & GRAVEL ASPHALT PAVING
Residential & Commercial
For FREE Estimates Call:
INGLESIDE — 537-2260

R. KEITH MacMILLAN, LTD.,
SALES & SERVICES
FINCH — 984-2844
— Bulk Tanks Tanks
— Water Pump Systems
— Hot Water Tanks
— Water Treatment Equip.
— Salt For Water Conditioners
— Exhaust Fan Systems
— Water Bowls (Simplex & Dominion).
— Alternators (Standby Power)
8tf


## ADULT POLIO CLINIC

SPONSORED BY
**EASTERN ONTARIO HEALTH UNIT**

| LOCATION | CLINIC |
|---|---|
| Cornwall | Nativite Hall |
| Date | August 8 |
| Chesterville | Canadian Legion Hall |
| Date | August 9 |
| Alexandria | Church on the Hill |
| Date | August 10 |
| Avonmore | Recreation Centre |
| Date | August 13 |
| Morrisburg | Civic Centre |
| Date | August 14 |
| Cornwall | St. John's Presbyterian Church Hall |
| Date | August 15 |
| Winchester | United Church Hall |
| Date | August 16 |
| Lancaster | St. Andrew's Pres. Church Hall |
| Date | August 17 |

**HOURS OF CLINIC SESSIONS 2:00 - 5:00 p.m.**
**N.B.:** The regular scheduled immunization clinics and child health conferences will continue as previously advertised. For information call 933-1375. The above polio immunization clinics are for adults only (18 years and over).


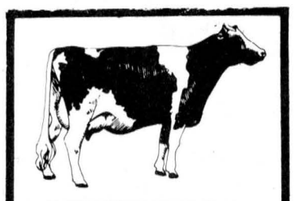
ATTENTION FARMERS
WE PICK UP YOUR DEAD, SICK AND DISABLED COWS AND HORSES
PROMPT SERVICE
CALL COLLECT
HERB LOUCKS
WINCHESTER
774-6916 or
MACHABEE ANIMAL FOODS LTD.
ST. ALBERT
(613) 987-2818


## Sunday Services

Williamsburg United Church
Rev. Cathie York, Minister
SUNDAY, AUGUST 12, 1979
Summer Worship Services — 10am
No Services On
Aug. 26, Sept. 2 & 9
Anniversary Service
Sept. 23, 11am
52-7

Chesterville Christian Fellowship Church
Pastor: D. Laronde
Sermon
"Jesus is Coming Back"
Every Wednesday Evening
8PM — Full Gospel Bible & Prayer Meeting
Mr. N. Lukach

SUNDAY, AUGUST 12, 1979
Sunday School — 10 AM
(Primary, Junior & Adult Classes)
EVERYONE WELCOME
May 1980

PRESBYTERIAN CHURCH
Chesterville - Morewood
Rev. Fred J. Reed
Minister
SUNDAY, AUGUST 12, 1979
St. Andrews — 9:45am
Sunday School — 10:45am
Morewood — 11:15am
Sunday School — 11:15am
Dec. 1979

PRESBYTERIAN CHURCH
DUNBAR
SUNDAY, AUGUST 12, 1979
9:30am — Communion Service
The Rev. W. Lloyd MacLellan, D.A.B.D.D.D.Minister
Apr. 79

Advent Christian Church
Sandtown
Rev. Robert Rathbun
SUNDAY, AUGUST 19, 1979
Afternoon Service - 2:30PM
Sunday School - 9:00AM
"I was glad when they said unto me, Let us go into the house of the Lord."
EVERYONE WELCOME

ST. MARY'S CATHOLIC CHURCH
Chesterville, Ont.
SUNDAY, AUGUST 12, 1979
Holy Mass:
Saturday — 7:30pm
Sunday — 9:00 and 11am
Weekdays — 9:00am
Rev. J. Appelman, Pastor
Sept. 79

CHRISTIAN REFORMED CHURCH
Williamsburg
Rev. L.T. Schalkwyk, B.A., B.D.
SUNDAY, AUGUST 12, 1979
Morning Service — 9:30am
Evening Service — 7:30P.M.
All who read this are invited to worship the Lord with us.
May 1980

UNITED CHURCHES
Chesterville — Morewood
Rev. L.Mac D. Ferguson
SUNDAY, AUGUST 12, 1979
COMBINED SERVICES with Morewood and Chesterville Presbyterian Churches for the Month of August.

EVERYBODY WELCOME
Dec. 79



KNOX PRESBYTERIAN CHURCH
Crysler, Ontario
SUNDAY, AUGUST 12, 1979
Morning Worship 9:45am
Rev. J. Vanderwal
April 1980

HOLY TRINITY ANGLICAN CHURCH
Rev. J.D.A. Dobson
774-2236
Month of August
Aug. 5
9am - Holy Communion
Aug. 26
10:30am - Holy Communion
Other services cancelled
SUNDAY, AUGUST 12, 1979
Feb. 1980

## Big changes for 87th edition

# South Mountain fair set for Aug. 17-19

SOUTH MOUNTAIN (Staff) - Along with numerous other agricultural societies, Mountain Township is gearing up for its 87th annual fair next weekend.

This year the South Mountain fairground is being renovated with bleachers replacing the old grandstand, the roof of which is being used to cover a new horse shelter. Though the stables will not be completed for the fair, the society can still boast about its new hall, built last year, and "the best ½ mile track in Eastern Ontario."

Track events are a major feature of the three-day fair which starts Fri., Aug. 17 and winds up Sun., Aug. 19. Local, Western, English and heavy horse shows will be conducted there as well as harness racing. It is also the spot where CJOH television announcer and retired CFL referee Ray Boucher will officially open the fair Saturday at 1pm.

The fair is not just a horsey affair, however, cash, ribbons and trophies are the fare for winners in the cattle, goat, sheep and pet shows. And judging tamer products like baked goods, handicrafts, flowers, vegetables, grains, fruits and honey will be a big part of Friday's activities.

For a more rambunctious time the agricultural society has engaged a midway and will establish a refreshment garden to run for the duration of the fair. And highlighting Saturday's busy schedule will be a dance in the new agricultural hall with entertainment provided by the Country Fugitives from 9pm-1am. Age of majority cards will be required at the door with a $3 admission.

Friday, exhibit halls will open early for entries in Domestic Science, which will include baked, canned and pickled foods; in handicrafts, comprising of sewing, knitting, embroidery and quilting items among other homemade efforts; and in flowers, which will be judged as cut, arranged or potted. All entries in the three shows will be up for cash prizes. Judging will be at approximately 11:30am. This year the entries will be displayed until Sunday afternoon instead of being removed Saturday.

Beginning early at 8am the local horse show will continue all day with cash, ribbons and trophies for 11 different events including novelty competitions such as apple dunks, musical chairs and potato races. Special prizes will be awarded to the winners of the South Mountain ¼ and ½-mile derbies later in the day.

Finally, twilight harness racing will begin at 6:15pm at the track bringing the first day to an exciting close. There will be eight heats for a $1,200 purse with parimutuel betting.

Saturday is the fullest day with activities for all. Dubbed Black and White Day by Holstein breeders and Red and White Day by Ayrshire breeders, it will be a day for cattlemen as well as horsemen. Hundreds of dollars are up for grabs for up to 14 different classes as well as plaques, grants and trophies for premier exhibits and breeders. Judging begins at 11am and should be finished by late afternoon.

Horses, too, will be demanding attention at the track. The Western Horse Show begins at 8:30am with ribbons and cash for the best competitors in 33 categories. Stallions, mares and geldings will be judged while riders will compete for accuracy and style in events like keyhole, western riding, reining and trail riding.

At 1:30pm following the official opening, there will be more harness racing. This time the purse will be $1,500 and betters can gamble on eight classified heats.

The field crop competition this year has five sections. Hay and corn, grains and seeds, roots and vegetables, apiary and domestic products along with fruits will be displayed in the exhibit hall after being judged. All entries are eligible for cash prizes except grains and seeds for which a prize has yet to be announced.

For green thumbs who think they have produced bean stalks tall enough for Jack to climb or pumpkins big enough to hold Peter's wife, there is a novelty competition for the biggest vegetable - cucumbers, onions, ears of corn and pumpkins are among those categories included.

Coinciding with the horse show in the morning is the Open Pet Show starting at 9am. Ribbons will go to the most unusual, best groomed, largest, smallest, best behaved, best trained and best dressed pet.

Sunday's activities begin a little later and consist of more animal shows. Eight categories of British and new beef breeds will compete for large sums of prize money in the Beef Cattle Show at 10am. A special trophy will be presented to the best exhibitor.

At noon the Heavy Horse Show will feature single and team competitions with more prize money available. The largest single sum - $60. - and an annual trophy will go to the best open six-horse hitch. There will also be a Hunter and Junior Horse Show featuring 25 classes and a Hunter classic with championships in all divisions.

Slated for 2pm are the sheep and goat shows. A special attraction in the sheep show is the Eastern Ontario junior shepherd competition for entrants 10-19 years old. They will be tested on trimming, preparing and showing exhibits.

Throughout the day a ball tournament has been planned from 9am.


We've got some of the best feet around

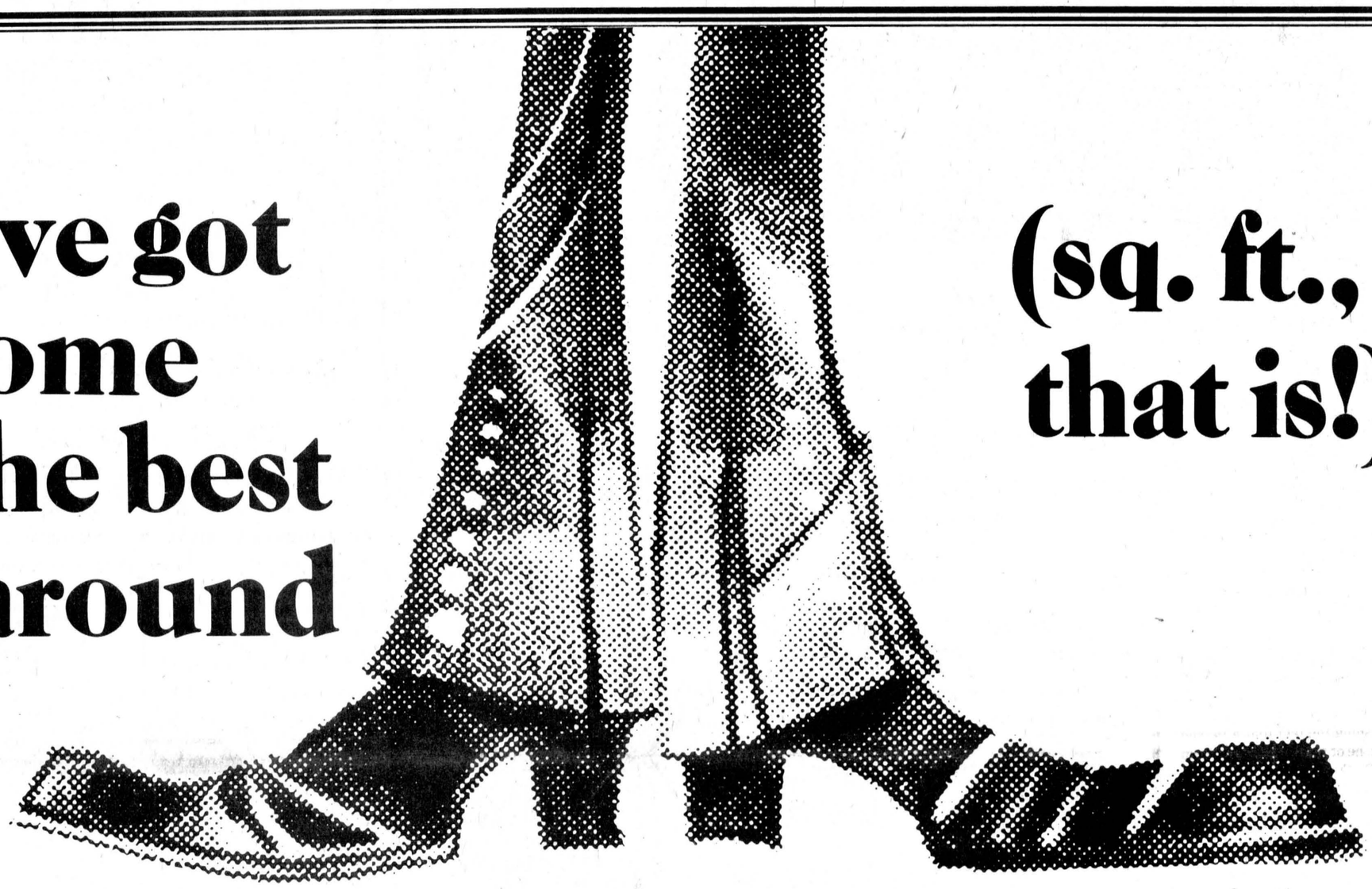

(sq. ft., that is!)

Bungalow, mansions, cottage retreats,
apartment buildings, stores, highway properties . . .
The list is endless, and it proves one thing . . .
if you're buying or selling any type of real estate,
you should see the people who have the
experience, properties and know-how to help you.



THE FOLLOWING IS A LIST OF REALTORS WHO CAN HANDLE ALL YOUR REAL ESTATE NEEDS!

SAUVÉ
REAL ESTATE LIMITED
39 Main Street North ALEXANDRIA
525-2940

JOHN A. ALLISON
REAL ESTATE BROKER
Morrisburg Shopping Plaza
543-2044
RESIDENCE - 543-2989

904 Tollgate Rd.
Century 21
Alguire & Brownell Real Estate Ltd
CORNWALL
WE'RE THE NEIGHBORHOOD PROFESSIONALS
933-5154

Sell with BELL
L.O. Bell
Real Estate Broker
510 Main St. Winchester, Box 149
tel. 774-2281
JOHN BELL, SUZANNE COYLE
SANDY WALKER

AUSTIN CARKNER
Real Estate Broker
MORTGAGES ARRANGED • APPRAISALS
WINCHESTER 774-2618

Century 21
504 MAIN STREET, WINCHESTER
TELEPHONE 774-2832
Biccum & McIntosh Real Estate Limited
MEMBER BROKER
WHEN YOU HAVE THAT SPECIAL PROPERTY IN MIND, WE CAN HELP YOU
— AFTER HOURS TELEPHONE —
Al Loynachan ..... 346-2036 Harvey MacIntosh ..... 448-2595
Lorraine Lefebvre ..... 448-2454 Doug Vasey ..... 774-2213
Larry Stevens ..... 448-2875 Bill Gibson ..... 989-5319
Gwen Berry ..... 774-2002 Rita MacDonald ..... 448-3335
Irwin Holmes....774-2434
WE'RE THE NEIGHBORHOOD PROFESSIONALS.
© 1978 Century 21 Real Estate Corporation. ® Licensed Trademark of Century 21 Real Estate Corporation.
Each office is independently owned and operated. Equal Housing Opportunity

REALTOR
Royal Trust
THE SIGN THAT SELLS
BERT BEGG
CRYSLER 987-2922
MESSAGE CENTER 235-6716 CODE 3738
representing
ROYAL TRUST
733-9100 • OTTAWA

Rene Reynen Realty Ltd.
"We Never Stop Working For You."
CORNWALL 938-1723 INGLESIDE 537-2256

Guaranty Trust
REALTOR
• Residential • Commercial • Industrial
• Mortgages • Appraisals • Property Management
217 AUGUSTUS
CORNWALL 932-1454

URBAN KYER
Real Estate Salesman
MORTGAGES • LOANS • VALUATIONS
18 Elm St. CORNWALL 932-7798
REPRESENTING: MARLEAU BROS. LTD.
932-0406

# chesterville's past

**FROM THE RECORD**
**THURS., AUG. 10, 1939**

The Baby Contest sponsored by Winchester Horticultural Society, and held in Winchester arena on Friday and Saturday attracted many exhibitors for nearly all parts of the county. There were nearly 400 entrants, and picking out the winners was no easy tasks for judge, Dr. C.K. Rowan Legge, child specialist, Ottawa, who was assisted by Miss Ethel Webb, R.N. and Miss Margaret Wilson of Ottawa. First place for a boy or girl one to six months, Patricia Gail, daughter of Mr. and Mrs. Ollie Summers; for a boy six months to one year, John Kenneth, son of Mr. and Mrs. Kenneth Ault and a girl six months to one year, Joyce Gertrude, daughter of Mr. and Mrs. Gilbert Stoodley. Also, for boys one to two years, Peter, son of Mr. and Mrs. Byron Dawson and for girls one to two years Charlotte Ann, daughter of Mr. and Mrs. Sid Lindsay. Twins first place, Jean Mary and Joyce Hattie, daughters of Mr. and Mrs. Wilbert O'Neil.

---

Workmen are preparing Mill, Water, Casselman and Ralph streets for a surface of tarred stone, this week. A large grader of the Counties' System is ripping up and levelling the roadway and it is expected the new surfacing will start in a few days.

---

Chesterville's baseball entry retained the George H. Challies cup won last year by the softballers, when they took the championship of the Dundas County baseball league here Friday night by defeating Morewood 13-6 in their third straight victory of the best-of-five series. The locals won the others 11-3 and 10-3 after eliminating Hallville and Morewood had put the league-leading Winchester team out of the running in the semi-finals. Playing for Chesterville, M. Harper, fr; P. Plantz, ss; C. Summers, 2b; L. Alford, c; J. Fulton, 3b; Lorne Marcellus, 1b; A. Cross, cf; F. Plantz, 1f; H. Williamson 3b.

---

The greens of the Chesterville Lawn Bowling Club were the scene of a gala event last evening when the new club rooms were officially opened, a large crowd attending the mixed jitney staged under ideal weather conditions. O.L. King held the high score of the evening, and was followed by Alex MacMillan and Mrs. W.N. Fulton with second and third. Miss Marion Casselman received the consolation prize.

**FROM THE RECORD**
**THURS., AUG. 11, 1949**

The Finch branch of the Women's Institute chartered a bus to take the members to Winchester for a Theatre party. On their return the ladies were invited to the home of the president, Miss Nell Gillies, where a short meeting was held. The president read an address and Mrs. Charles Burd, 1st vice-president, presented Mrs. Cederic MacLeod with an Institute badge prior to her leaving to reside in Smiths Falls.

---

Mr. and Mrs. T.S. Barrington announce the engagement of their daughter Mabel Evron, to Harold Stanely, son of Mr. and Mrs. E.A. List, Eganville. Marriage to take place on Sat., Aug. 20 in Morewood United Church, at 3pm.

Rubert MacIntyre, Finch was the winner of the Field and Crop Competition sponsored by Stormont Agricultural Society. Mr. MacIntyre won the prize for his field of Erban Oats. Other winners in order of merit were Roy Simmons, F.C. Eligh, J.J. MacKenzie, Melvy Duff, Harold Fickes, Marland Murray, George B. Baker, Blake Nephew, Russell MacMillan, Glen MacIntyre, Hugh Shaver.

---

An innovation in the Agricultural Society's plans for the fair this year on Sept. 6th and 7th will be the Commercial class in Dairy Calves and Heifers. Any breed, grade or pure bred may be entered in the three classes with six prizes of $4 for the dairy calves under one year old, six prizes of $5 for dry heifers over one year and six prizes of $5 for fall-freshening heifers. At the conclusion of the judging all these cattle will be sold by Public Auction to the highest bidder. In line with the regular practice of the various Cattle Associations, inequalities in the prize money for the winners in the many classes have been levelled out so that the seventh man will win the same amount of money as the red ribbon winner.

---

The speaker at the Chesterville Rotary Club last Monday was L.P. MacRostie, of Ottawa Fire Dept., who spoke on the prevention of fire in the home and office. The club entertained as guests, members of the Chesterville Volunteer Fire Brigade, Chief Sydney Morris, and Stanley Harper. Introduced by Chas McMillan the speaker stated flatly that most fires were started through carelessness.

**FROM THE RECORD**
**THURS., AUG. 6, 1959**

Last Saturday morning the grandstand at Chesterville fairgrounds went up in flames. The cause is unknown and the $4,000 loss is covered with about $1,800 insurance. When the flames were noticed about 7:30am the structure was beyond saving. The bone dry timbers almost seemed to explode into a mass of seathing smoke and flame. Chesterville Volunteer Fire Brigade was standing by to prevent the spread of flames. Plans are afoot to rebuild the standstands in time for the Chesterville Fair which will take place Sept. 1 and 2.

---

On July 23 at an executive meeting of the South Nation River Conservation Authority held in Chesterville, plans were laid for the formation of the South Nation Authority forest. H.R. Grinnell, reforestration supervisor for the Kemptville District Department of Lands and Forests, spoke to the executive explaining the advantages connected with the formation of an authority forest. Such a forest will employ larger numbers of men as time goes on and will bring definite economic benefits to the South Nation watershed.

---

Mr. and Mrs. Lorne Marcellus, Chesterville, wish to announce the engagement of their daughter, Marilyn Elizabeth of John Arthur, son of Mr. and Mrs. Eugene Wouters, Chesterville. Marriage to take place in August.

---

Births at Memorial Hospital last week were to Mr. and Mrs. Clifford Walker, Winchester, a girl, Mr. and Mrs. Norman L. Welsh, Morrisburg, a boy, Mr. and Mrs. Greg Kuiack, Chesterville, a girl, Mr. and Mrs. Ray Smith, Newington, a girl, Mr. and Mrs. Hubert Curran, Chesterville, a girl, Mr. and Mrs. Earl Bowman, Winchester, a boy.

---

On Thurs., Aug. 13 all 4-H club members in Dundas County will be holding a 4-H farm safety meeting, at the Orange Hall, Winchester Springs. The program for the meeting will include an explanation of the Ontario Farm accident survey and some of the results that have already come from this extensive undertaking.

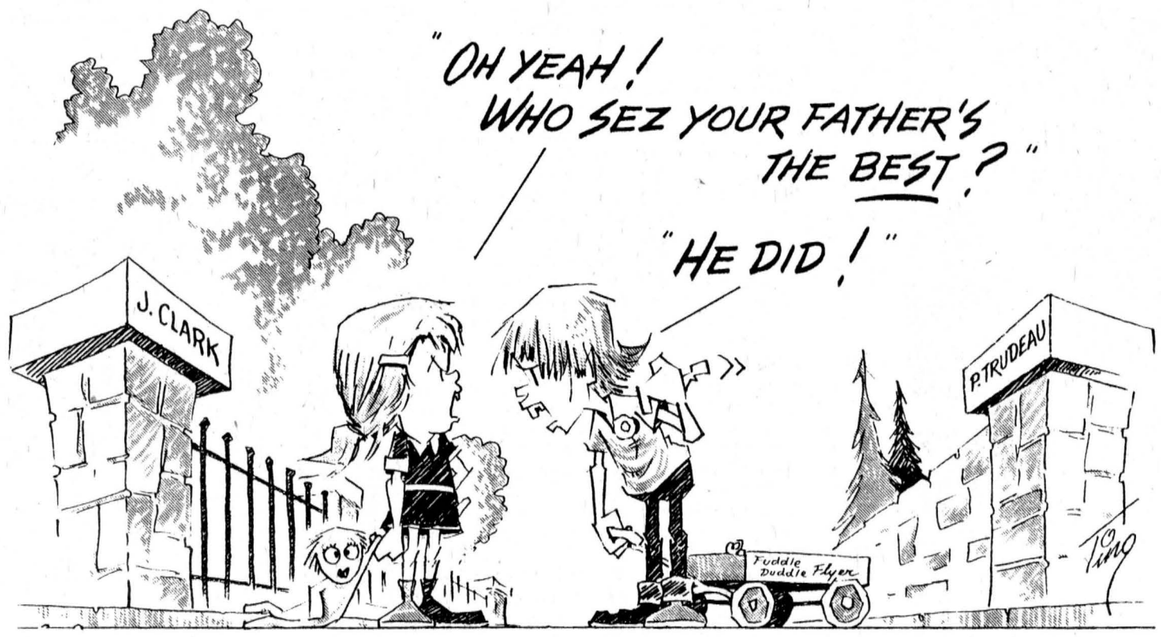


THE CHESTERVILLE RECORD
Second Class Mail Registration No. 0242
P.O. Box 368 — Chesterville — 448-2321 - 2322
Subscription Rates: $8.00 per year, within a 40 mile radius of Chesterville, $10.00 per year, outside the 40 mile radius
U.S.A. and Foreign, $15.00 per year
Member of the Ontario Weekly Newspaper Association
A ST. LAWRENCE PRINTING CO. LTD. PUBLICATION

## editor's notebook

A word of explanation seems to be in order about the inclusion of the Police Blotter each week in The Record. There are those who are upset about the weekly article, written by Corporal Robert Lyon of the Winchester Detachment of the Ontario Provincial Police, claiming it puts a black mark against any person whose name appears in it. They also argue that by publishing the fact that a person has been charged with an offence, he or she has in effect been tried and convicted in the press. On the other hand, it is news and as such deserves to become public knowledge. Its popularity is attested to each week as copies of the paper are eagerly snatched up and immediately opened to the Police Blotter.

The Record knew publishing all charges laid by the local detachment would cause a furore and at first OPP requests to print the information was resisted by this newspaper. However, Corp. Lyon pointed out that there are some persons who claim that the police are not doing their job properly in the Chesterville area and adopting the argument that justice must be seen to be done, his request was finally granted.

The Record has striven to ensure that if a person's name appears as having been charged, follow-up articles will make it known whether or not he or she has been guilty. Thus if a person is innocent, that fact is made known. If the person is found guilty, the ability of the OPP to discharge its duty and the ability of the court to make judgement on it are also made public knowledge.

If at any time the Police Blotter goes missing from an issue of The Record, we can assure our readers that it is strictly because of space limitation and not, as some have claimed, an attempt on our part to show favoritism to any persons whose names might appear that week. Those who make such claims are merely demonstrating that the vapidity of their tongues matches the vacuity of their brains. **- robin morris -**

Ontario's industrial milk producers have good reason to hope that the Ontario Milk Marketing Board goes along with the Agriculture Canada's proposal to form a pool consisting of an extra three per cent of the nation's Market Sharing Quota to be used for government-assisted exports. Granted milk sold under the extra three per cent allotment would not fetch the same price as would industrial milk sold to meet domestic requirements, but if Canadian producers hope to find those extra export markets they have been so long crying for, this seems as good a scheme as any.

The plan, discussed between Agriculture Canada minister John Wise and provincial agriculture ministers last month in New Brunswick calls for creation of extra markets for Canadian evaporated milk, whole milk powder and cheddar, primarily in Third World countries, and under the plan the federal subsidy normally paid on industrial milk would be cut in half, thus lowering the price the milk shipper receives by $1.33 per hundredweight.

A three-per-cent increase in MSQ holdings, event with $1.33 knocked off, makes more sense than shipping an extra three per cent of the end of the year and having to pay the newly-increased over-quota penalty of $8 per hundredweight.

Eastern Ontario shippers will also be happy to know that even if the OMMB decides not to take part in the plan, their share of the three per cent national allotment would not be transferred to any other province which decided to opt in. The Canadian Dairy Commission is making this point very clear to avoid the kind of squabbling that has arisen over the respective MSQ holdings of Ontario and Quebec. Neither Ontario nor Quebec would profit by the other's decision not to take part in the plan - which may in the long run be the best way for Confederation in this end of the country to function.

**- robin morris -**

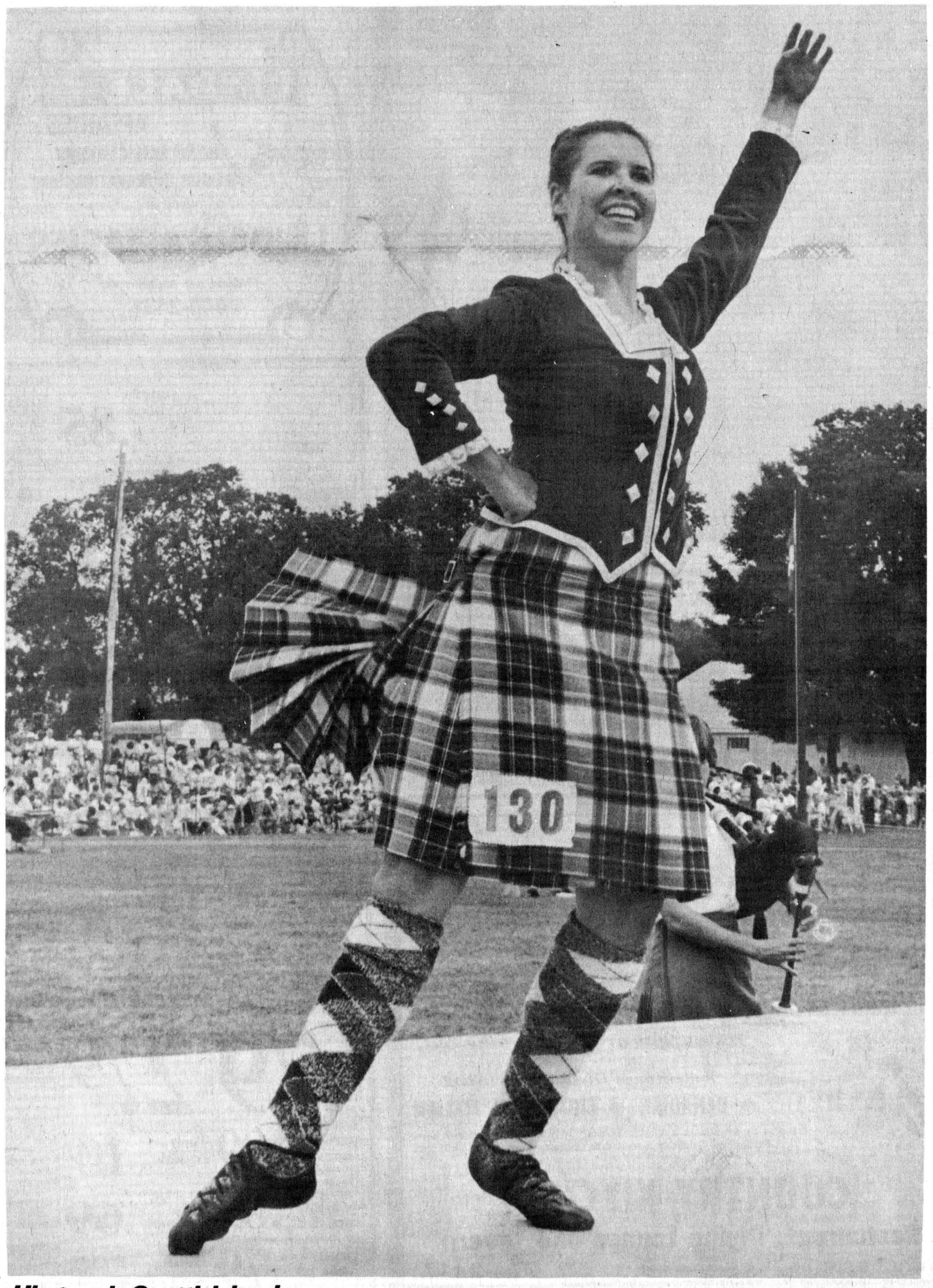


***Hi-steppin Scottish lassie***

## Juveniles get taste of prison

**TORONTO** - A pilot project designed to expose juvenile offenders to federal prison life was announced recently by Keith C. Norton, Minister of Community and Social Services.

"The program - and I wish to emphasize its experimental and voluntary nature - will begin September 1 and involve groups of boys from Champlain Training School at Alfred and Brookside Training School in Cobourg," Mr. Norton said.

The Minister added that the program, called Save The Youth Now Group (STYNG), will involve visits to the federal penitentiary at Millhaven, near Kingston.

"I wish to thank the federal Department of the Solicitor General and inmates and authorities at Millhaven for cooperating in this program," Mr. Norton stated.

"We propose to proceed with the program on a six-month pilot basis. At that time, it will be assessed and on the basis of that evaluation, we will then decide whether to continue it or not."

Mr. Norton explained that the STYNG program was initiated last summer by the Ten Plus Fellowship, an inmate group at Millhaven Penitentiary, and developed with the assistance of ministry staff and officials of the Solicitor General's Department. Groups of young adult offenders have been going through this program since March, 1979.

The superintendents of Champlain and Brookside will select training school wards who might benefit from the program.

On a regular basis, a group of about eight boys from either of the training schools will be taken to Millhaven for a tour of the federal facility and discussion with the inmates.

"This is a voluntary effort," Mr. Norton stressed. "Once a boy has agreed to a visit, his parent or guardian will be asked to consent as well to the experience.

"Each visit will last approximately three hours. Following a tour of the penitentiary, the group will meet with inmates, who will outline in a candid way the realities and consequences of prison life."

Mr. Norton noted that the pilot project was modelled after a similar program carried out in Rahway Prison in New Jersey.

"We are proceeding with the program in a cautious way," the Minister said. "We obviously hope that the program will act as a deterrent to the young offenders who participate."

"We will not know how successful it has been until we have had a very thorough evaluation."

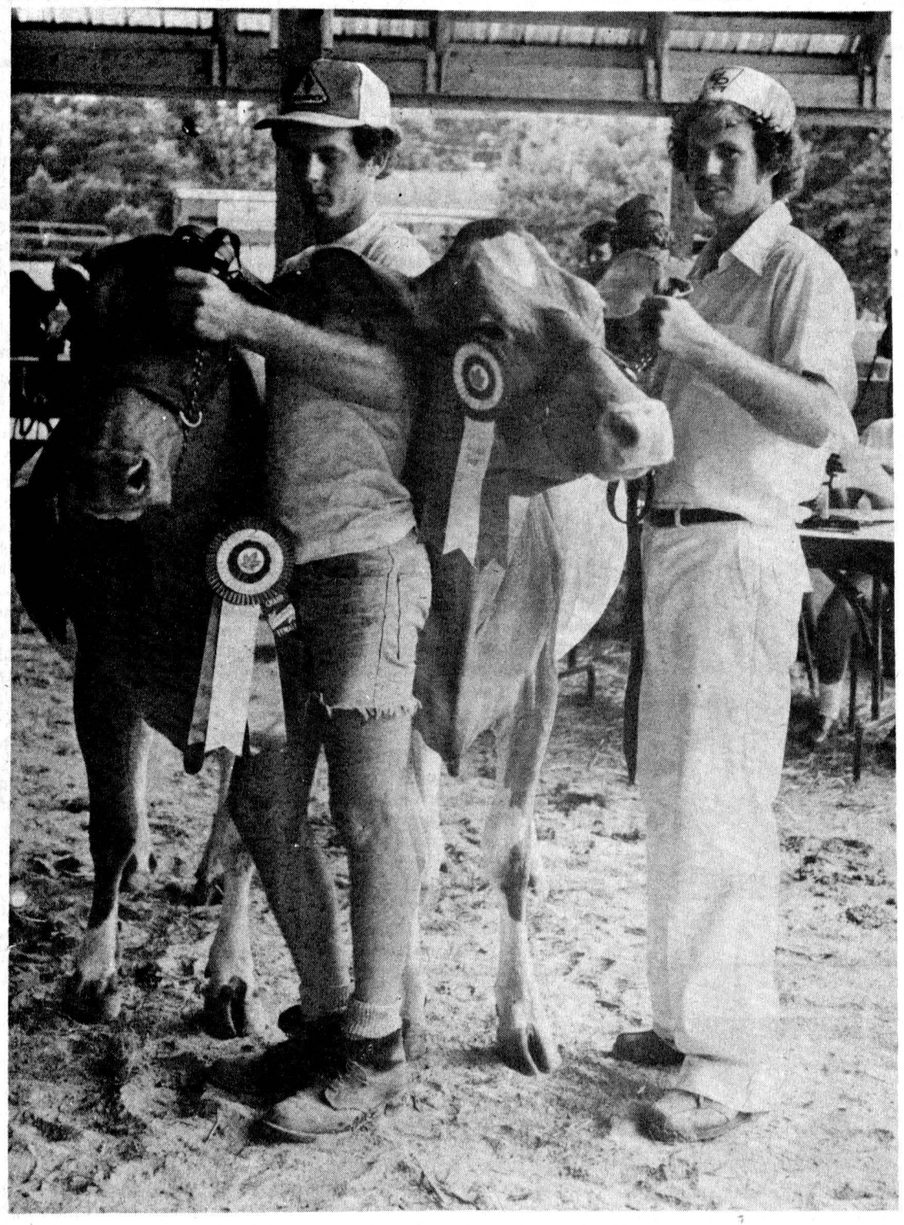

# Entries up at 121st Russell Fair

**RUSSELL (Staff)** - Even with the weekend rain, the 121st Russell Fair was again, a success. The weather did have a dampening affect to slight attendance from last year but there was also an increase in cattle and sheep entries from last year.

The cattle show Saturday featured judging in Aryshire, Jersey, Holstein and Guernsey with a record 195 head entered by 37 exhibitors.

Floyd Dingwall, Berwick, dominated the Jersey class by taking both the premier exhibitor and premier breeder. The Grand Champion Male, was Spruce Vine Jester's Mark, Mr. Dingwall with Reserve, Paynesides Master's Design, J.J. MacKenzie and Son, Finch.

The Junior Champion Female was Spruce Vine Jester's Clara, Floyd Dingwall with Reserve, North River Oron's Jay owned by North River Farm, Lachute, Que.

The Senior Champion Female was Elmvale Master's Kate, Floyd Dingwall with Reserve Spruce Vine Jester's Cynthia, Marvelside Farms, Metcalfe. The Grand Champion Female was Elmvale Master's Kate, Floyd Dingwall with Reserve, Sprucevine Jester's Cynthia, Marvelside Farms, Metcalfe. The Best Udder was Elmvale Master's J Kate, Floyd Dingwall.

Davidson and Eastman, Metcalfe, managed to claim both premier exhibitor and premier breeder in the Black and White Show as well as Best Udder and Breeder's Herd. The Grand Champion Male in the holstein class was Sandy Crest Nester, Sandy Crest Holsteins, Arnprior with Reserve, Madawaska Encounter, R.J. Hipkin, Manotick, and Cherry Crest Holsteins, Carlsbad Springs.

The Junior Champion Female was Sandy Crest S.S. Honey, Sandy Crest Holstein, Arnprior with Reserve, Kinburn Audrey, Don Armstrong, Kinburn.

The Senior Champion Female was Riverside Laura, Davidson and Eastman, Metcalfe with Reserve, Five Oak Unique Sandra, R.J. and Dwain Baird, Carp. The Grand Champion Female was Riverside Laura, Davidson and Eastman, Metcalfe with Reserve, Five Oak Unique Sandra, R.J. and Dwain Baird, Carp.

Malcolm MacGregor, Crysler, took the premier exhibitor in the Guernsey class and Harry Nooyen, Metcalfe, came up with the most points for Premier Breeder. The Grand Champion Male was Queenholm Fayvor's Jason, Malcolm MacGregor, Crysler, with Reserve, Caronlea T.H. Admiral, Ivor Williams, Kars. The Junior Champion Female was Gold Manor Toni 8K, Floyd Sanborn, Cowanville, Que. with Reserve, Showcase Billy's Witch, Ivor Williams, Kars. The Senior Champion Female was Tannery Hill Admiral's Gypsy, Malcolm MacGregor, Crysler.

The Reserve Senior Champion Female was Golden Colleen Babbette, Malcolm MacGregor, Crysler. The Grand Champion Female was Tannery Hill Admirals Gypsy, Malcolm MacGregor, Crysler with Reserve, Golden Colleen Babbette, Malcolm MacGregor, Crysler. For the Best Udder was Kel Lea M.H. Butterfly, Harry Nooyen, Metcalfe. Breeder's Herd was Harry Nooyen, Metcalfe.

Kenneth Campbell, Russell, captured Premier Exhibitor in Saturday's Ayrshire class which featured five exhibitors while James Cotton and Sons, Navan walked away as Premier Breeder. The Grand Champion Male was Scotchdale Klansman, Kenneth Campbell, Russell with Reserve, Nick's Jester, Victor Mount, Navan.

The Junior Champion Female was Scotchdale Kelly's Joyce, Kenneth Campbell, Russell, with Reserve Fairburn Janice, W.D. Dean, Arnprior. The Senior Champion Female was Dunrobin Flashy Nell 16F, Kenneth Campbell, Russell with Reserve Scotchdale Kelly's Glamour, Kenneth Campbell, Russell.

The Grand Champion Female was Dunrobin Flashy Nell 16F, Kenneth Campbell, Russell with Reserve Scotchdale Kelly's Glamour, Kenneth Campbell, Russell. Within the breed with the Best Udder was Ben More Etna Choice, Victor Mount, Navan. Breeder's Herd was James Cotton and Sons, Navan.

There were 165 sheep entered in Sunday's shows with Gerald Hunter awarded the Grand Champion Flock and the Grand Champion Ram for top honors. Ian Dow had the Grand Champion Ewe with Reserve owned by Jack and Lois James.

Dwayne Acres showed the Reserve Grand Champion Ram.

In the Suffolk class; Champion Ewe, Ian Dow with Reserve Gerald Hunter. Champion Ram and Reserve, Gerald Hunter.

In the Dorset class; Champion Ewe, Jameshaven Farm with Reserve Shirley Hunter. Champion Ram, Shirley Hunter with Reserve Jack and Lois James.

In the Leicesters class; Champion Ewe and Reserve Gerald Hunter. Champion Ram, Gerald Hunter with Reserve Dwayne Acres.

In the Hampshire class; Champion Ewe and Reserve, Dwayne Acres. Champion Ram, Dwayne Acres with Reserve Jack and Lois James.

In any other single breed class; Grand Champion Ewe, Don Acres with Reserve Bryan Dow. Champion Ram Bryan Dow with Reserve Don Acres.

Judging for the exhibitions took place on Friday in Agricultural Hall with about the same number of entries as last year. Top winner in the Domestic Science class was Jean Denison while second place was shared by Mrs. Ollie Walsh and Marjorie Dugdale and third by Mrs. Cuthbert Smith and Ruby Hamilton.

Dora Smits, Navan, had the most points for first place in the handicrafts section while Ida Dugdale, Russell and Dorothy VanDelst, Ottawa tied for second. Mrs. Graham Wells, Williamsburg came in third. The top group was North Russell Women's Institute.

In the flowers division Mrs. Carman James, Russell, captured first place with 27 points followed closely by Mrs. Graham Wells, Williamsburg with 26 for second place and Dorothy Smygwaty was third with 22.

Top honors were awarded to Ruby Hamilton for agricultural products with Mrs. Carmen James coming in second and Nancy Mulders, third.

Out of a possible 100 points in the Field Crop Competition Henry Staal led the pack with 97 points followed closely by John Achtereekte at 95, and Adrian Mulders 94.

Winners in the Mini Tractor Pull Sunday were: 1550 pound modified, first, Gord Leighton; second, Johnny Vanderveen; third, Rhod MacGregor. 1750 modified, first, Rhod MacGregor; second, Keith Stewart; third, Gord Leighton. 1000 stock, first Mike Ogilvy; second, Gary Gallinger; third, Dale Beckstead. 1200 stock, first Dale Beckstead; second, Mike Ogilvy.

There were three winners in the Beef draw Sunday. Timothy Houghtly, Kanata took home the first prize of a side of beef, Beatrice Lanthier, Vars, won a hind of beef for second prize and a front of beef was awarded to Charles Armstrong, Russell, for third.

The Gordie Tapp Show on Friday attracted over 700 people and Saturday night's dance featuring Shooter drew about 450.

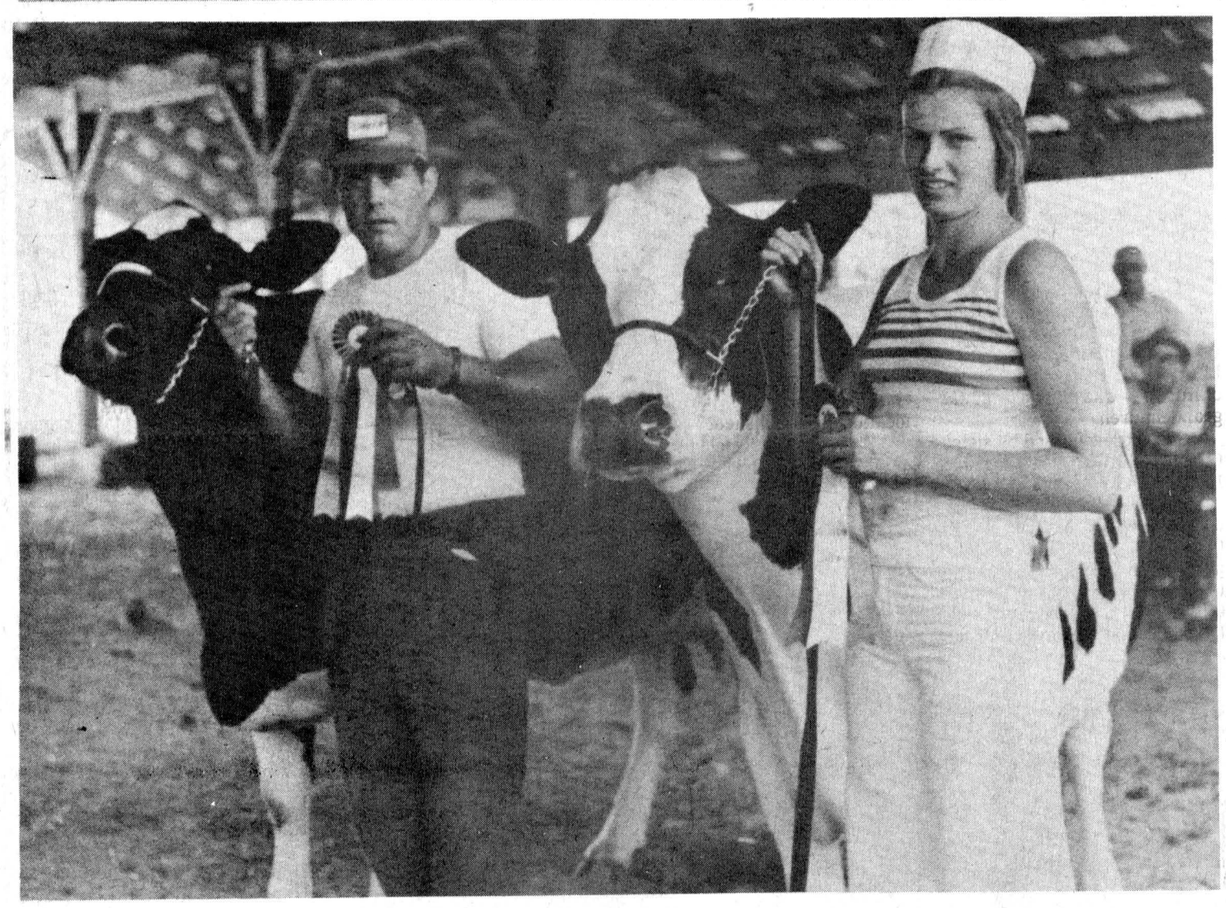

## *Grand champion females*

Directly (above) Karen Eastman leads the Holstein Grand Champion Female, Riverdown Laura, Eastman and Davidson, Metcalfe (right) accompanied by the Reserve Grand Champion Female, Five Oaks Unique Sandra, R.J. Dwain Baird, led by John Ferguson. The Russell County Black and White Show was held at the Russell Fair, Saturday. Also at the fair Malcolm MacGregor took both Grand Champion Female and Reserve in the Guernsey class. Above from left to right are sons, Tom with Reserve Golden Colleen Babbette, and Rhod with Grand Champion Female Tannery Hill Admiral's Gypsy. - staff photos -


summer savings

25 % OFF ALL SUMMER STOCK

½ PRICE & $5 RACK

FALL FASHIONS ARRIVING DAILY!

FALL FASHIONS ARRIVING DAILY!

AL-MOR LADIES WEAR

CHARGEX VISA AND LAYAWAY

THE FRIENDSHIP OF THOSE WE SERVE IS THE FOUNDATION OF OUR PROGRESS

CHESTERVILLE — 448-3370

LINDALE APIARIES

FRESH BULK HONEY

(SEE OUR OBSERVATION HIVE)

SEE OUR LINE OF GIFTWARE IN OUR NEW GIFTSHOP!

LINDALE APIARIES

RR 1, CHESTERVILLE

(4 Miles South of Chesterville)

448-2431

"LE VILLAGE" UNIFORMS & LINGERIE

Choose your uniform from among the largest selection available - at special prices!

Maternity - Dresses - Skirt Sets - Pantsuits - Jumpsuits - Nurses Caps & Bands - Support Hose. White & Colors - Sizes 3 -24½

Lingerie for daywear, Lounging & Sleeping - Dorm Sets - Maternity Hose & Bras

SPECIAL - FOR A LIMITED TIME

Men's Technician & Barber Jackets - Buy one at regular price - second one for $1.00

OPEN: Mon., Tues., & Thurs. - 10am - 6pm; Wed. till Noon; Sat. Till 4:30pm

357 MONTREAL ROAD, CORNWALL 938-1770

Sunspun choice apple juice 48 fl. oz. tin .85

Betterbuy liquid bleach 128 fl. oz. cont. .89

choice waxed or green Sunspun beans 19 fl. oz. tin .39

Sunspun coffee whitener 16 oz. jar 1.49

Sunspun instant coffee 6 oz. jar 2.99

Sunspun long grain rice 2 lb. bag .79

Betterbuy kitchen catchers pkg. of 12 .55

Thoro fed dog food 4 15 oz. tin 1.00

Sunspun tomato ketchup 20 oz. btle. .85

frozen concentrated Sunspun orange juice 16 2/3 fl. oz. cont. .99

dinner savings

Highliner frozen, cod, Boston blue or haddock fish & chips 16 oz. pkg. 1.19

meat savings

cut from Canada grade A beef full slice round steak lb. 1.98

cut from Canada grade A beef inside round steak lb. 2.38

Maple Leaf rindless bacon 16 oz. pkg. 1.48

cut from Canada grade A beef outside round roast lb. 2.18

dinner savings

Lancia spaghetti 2 lb. pkg. or Bravo plain spaghetti sauce 28 fl. oz. tin each .79

Kraft parkay margarine 454 gram pkg. .89

Green Giant Canada fancy peas or cream style corn 2 14 fl. oz. tin .89

assorted frozen Farm House cream pies 12 oz. pkg. .79

grocery savings

Chase & Sanborn ground coffee 1 lb. bag 2.79

orange flavoured Tang crystals 650 gram tin 1.69

in its own juice Dole pineapple 19 fl. oz. tin .69

York with peanuts mixed nuts 350 gram tin 1.99

Values effective until closing Saturday August 11, 1979. We reserve the right to limit quantities. Supplied and Serviced by National Grocers Company Limited.

lunch savings

Canadian processed cheese food Kraft singles 227 gram pkg. .89

assorted tin-tie bag McBig cookies 350 gram pkg. .89

orange, apple or grapefruit juice 1.36 litre cont. .75

assorted McLaren's relish 12 fl. oz. jar .55

meat savings

for the grill regular ground beef lb. 1.68

Maple Leaf boneless smoked dinner hams lb. 2.58

Burns variety lunch meats 16 oz. pkg. 1.58

Maple Leaf golden fry sausage 16 oz. pkg. 1.78

Burns corned beef 4 x 2 oz. pkg. 1.98

Burns cooked ham 6 oz. pkg. 1.48

Burns skinless wieners 16 oz. pkg. 1.38

Maple Leaf ready to serve - picnic pork shoulder lb. .99

family & home care savings

plastic Saran Wrap 50 foot roll .59

kleenex Boutique towels 2 roll pkg. 1.19

Delsey bathroom tissue 2 roll pkg. .69

light days Kotex pads pkg. of 30 1.69

Tide powdered detergent 12 litre pack 5.99

personal size Ivory soap 4 bar pack .99

liquid detergent 64 oz. cont. 1.22

Wizard aerosol air freshener 6 oz. cont. .55

Noxzema shave foam 200 mL cont. 1.19

VO5 hair spray 200 mL cont. 1.69

produce savings

Canada No. 1 Green Celery Stalks each .49

California New Crop Bartlett Pears lb. .69

California Sweet Eating Nectarines lb. .49

Red & White Owner Operated

FINCH RED & WHITE

OWNED & OPERATED BY ELBURN AND JEANNINE DUFFY

984-2268

STORE HOURS: MON.-SAT. 8:30AM-6PM FRI.: TIL 9PM

FRANK'S CLEANING SERVICES

AUGUST SPECIAL!

CARPETS CLEANED & SCOTCH GUARDED

SAVE 50% ON PACKAGE DEALS

CALL NOW FOR BOOKING AND FREE ESTIMATES

FRANK BECKSTEAD

448-2563

Relax in the pleasant surroundings of our restaurant or order a take-out.

Wide Range Of Dishes Including

● CANADIAN ● CHINESE ● ITALIAN

Chinese Buffet Dinner available Tuesday to Friday, 12 Noon to 2 p.m. Friday and Saturday, 5 to 10 p.m.; Sunday from 5 p.m. to 9 p.m.

COUNTRY KITCHEN

Restaurant, Dining Lounge and Tavern

Winchester (Licensed Under LLBO) 774-2417

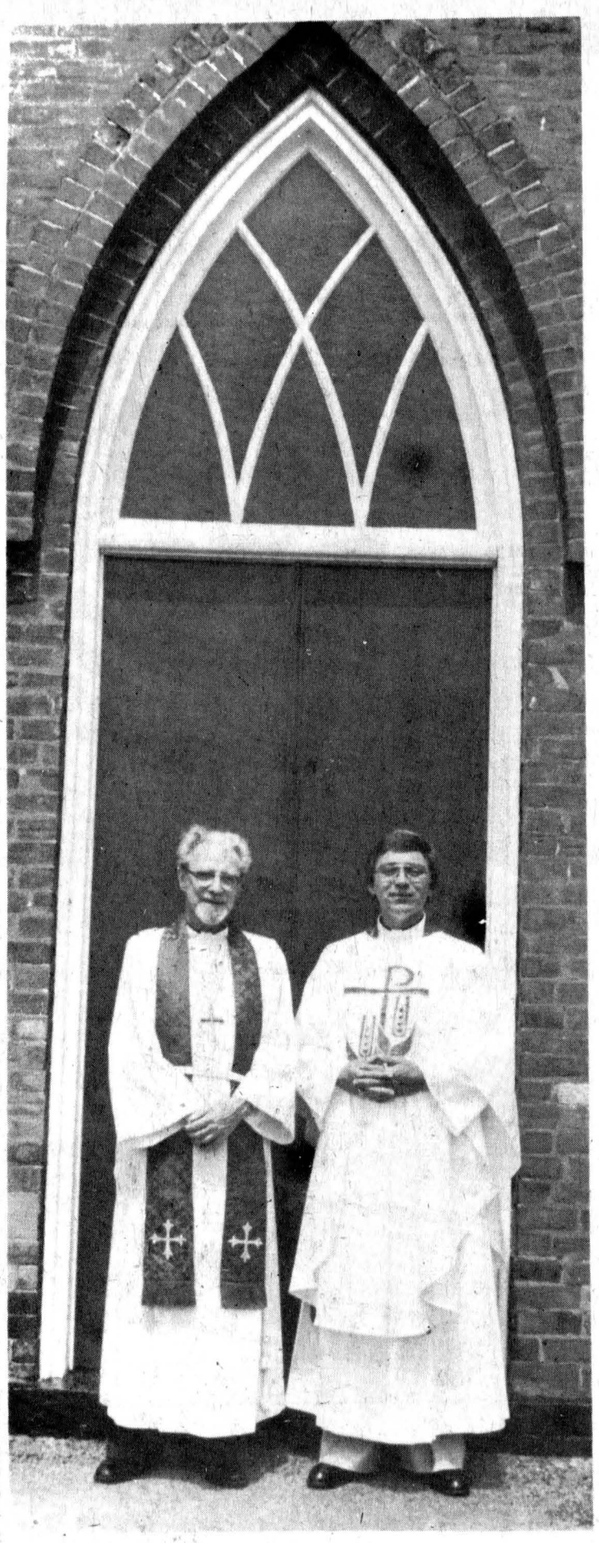

## St. Luke's centennial

Guest speaker Rev. Andrew Blackwell (left) and resident Pastor Larry Ehrhardt stand in front of St. Luke's Lutheran Church in Dunbar following a special service Sunday commemorating the 100th anniversary of the dedication of the church. The Gothic red brick church was built and dedicated in 1879, five years after the congregation had been organized. Rev. Blackwell, now in Arnprior, was the former pastor from 1956-1964. The choir and congregation from sister church St. Peter's Lutheran in Williamsburg joined St. Luke's for the occasion. After the service all were invited for a smorgasbord luncheon in the Parish Hall. - staff photo -

# Dear Ann Landers:

**Dear Ann Landers:** Several months ago our minister stood up in church, cried in front of the entire congregation and accused his wife of having an affair. He said she refused to have sexual relations with him and wanted a divorce. He begged us all to pray for him. Need I tell you that Sunday's "sermon" was the talk of the town? Very soon the truth came out. It was the pastor who was having an affair. We learned the real facts when he divorced his wife and married the other woman.

Several of us immediately circulated a petition to get rid of the pastor. He had some friends who decided to stick by him in spite of the scandal. The petition failed. Those who wanted to get rid of the pastor left the congregation. We could not interest new members in joining because of the gossip. Most people in the community decided that anyone who belongs to our parish has be be crazy.

His ex-wife is still in town, circulating shocking stories about the horrors of their marriage. The pastor and his new wife have had some terrific arguments with several members of the parish. Our church is the laughing stock of the community. Please tell us what to do.

**Humiliated In Southern California**

**Dear Cal.:** Circulate another petition. If this one fails, resign your membership and join a congregation where you can find peace, harmony, and spiritual leadership.

**Dear Ann Landers:** I'd like to add my two cents' worth to the hullabaloo raised by "Nobody's Perfect." He was mad because people blame computers for mistakes. His theory: "Computers can only spit out what is fed into them. When a computer louses things up it's because somebody goofed."

I'm a computer operator and you would not believe the garbage we have to decipher before it goes into the computer. "Fancy" handwriting is the worst. Then there's soft-lead pencil scrawling, poor spelling and crazy abbreviations. How can we put information into the computer when we can't translate it? If you can come up with an answer to this, you are a genius.

**— Green Bay, Wis.**

**Dear Green Bay:** Thanks for unloading. And now, Mr. "Nobody's Perfect," put THIS in your computer and let's see what comes out!

**Dear Ann Landers:** My problem is a co-worker in this office who never stops laughing. Everything is funny. All I hear from morning till night is "ha, ha, ha, hee, hee, ha." It is not only irritating but distracting. I can't do my work.

Maybe I'm an old grouch (age 22) but I have a strong desire to stuff a wad of cotton in her mouth. She laughs when she talks. When she asks a simple question, she giggles -- even if it's about the weather.

Don't get me wrong, Ann; I like to see people happy and I enjoy a good laugh myself, but eight hours of "Ha, ha, hee, hee" is awfully hard to take. Don't suggest earplugs. I must hear what's being said when people talk to me. Just tell me what to do about this hyena.

**— Chicago**

**Dear Chicago:** Understanding the problem might help. The "hyena" isn't laughing because she thinks something is funny. She laughs because she's nervous. Laughter is her outlet.

The next time you hear "ha, ha, hee,hee," offer a little prayer of thanks that you're not in her shoes. The lady is having a rough time.

---

Do you feel awkward, self-conscious -- lonely? Welcome to the club. There's help for you in Ann Landers' booklet, "The Key to Popularity." Send 50 cents with your request and a long, stamped, self-addressed envelope to Ann Landers, P.O. Box 11995, Chicago, Illinois 60611.

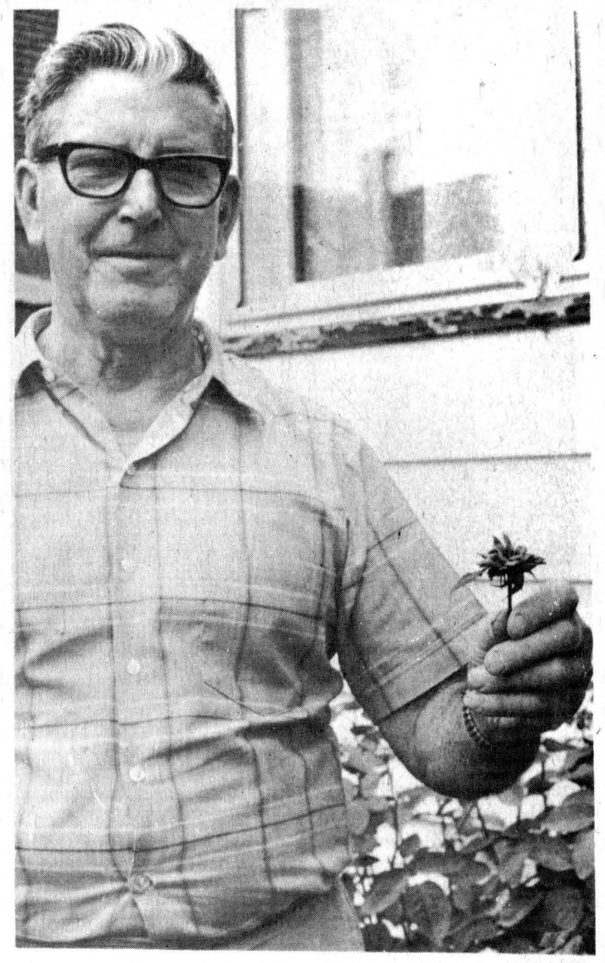

## A rose is a rose is a rose?

Claire Miltimore discovered a freak in his rose garden last week. Growing out of a leveled dead bush next to his front veranda was a small red rose flower with green leaves stemming from the middle of the blossom as if a bush had newly sprouted. For years, Mr. Miltimore has cultivated roses without seeing anything like this. For now he is keeping it in water in a tiny vase shelved in his kitchen. If the strange growth stays green he intends to replant it. In the meantime, he may just call a horticulturalist to find out exactly what his new discovery is. - staff photo -

*Watermelon IDs*

# Handicapped make tags for singers

MORRISBURG (Staff) - Seaway Enterprises, a workshop for mentally retarded adults located in Morrisburg, provided a popular element at the annual Festival for the Folks held in Ottawa a few weeks ago.

Instructors and the 15 trainees at the workshop supplied 200 name tags styled in the shape of a slice of watermelon with a bite out of it, to the guest performers, including folk singer Valdy, from all over Canada.

Judith Bond, workshop manager, said the tags, made from plato clay, were extremely popular with the entertainers. She said John Allan Cameron had remarked on stage that the idea for them was brillant.

The workshop also operated a stall at the festival selling such crafts as writing paper, brooches, decals, bulletin boards and wooden products.

The workshop has been operating temporarily out of the Morrisburg curling club for the last few months. However it moved into its permanent home in the former Morrisburg dairy building last week.

Leigh Robinson, Dundas Association for the Mentally Retarded executive director, said the building will be phased in during the next few weeks with an official opening sometime in the next five weeks.

He said the workshop is progressing well and is expecting several new trainees in the fall to bring the number to 30 in the coming months.

Mr. Robinson said although Seaway Enterprises is doing some small work orders now it will concentrate on getting more contracts when the permanent location is established.

The workshop teaches life skills as well as craft skills and pays trainees on a production rate basis.

# Marjorie Kerr dies suddenly

Former Mountain resident Marjorie Ruth Kerr died suddenly in Pickering, her current home, Mon., July 30. She was 56 years of age.

An officer for Revenue Canada, she was the daughter of the late Robert Lindsay and Matilda (Leavis) Kerr. She was born June 20, 1923 in Mountain.

She is survived by brothers Homer of Richmond, Ontario, Wilfred of Calgary, George of Edmonton, and Charles of Mountain. She is also survived by sisters Kathleen (Mrs. O. Lazier) of Toronto, Rose (Mrs. Sterling Mulligan) of Carp, Helen (Mrs. Roy Hepburn) of Ottawa, Bernice of Toronto, and Lois (Mrs. Norman Bell) and Eunice (Mrs. Jack Plummer) both of Winchester. She is survived as well by friend Beatrice Brodie of Pickering.

She is predeceased by brother Lorne.

Rev. Mervin Peters conducted the funeral from Vice and Craig Funeral Home, Winchester, Thurs., Aug. 2. Interment was at South Gower Cemetery. Pallbearers were Hugh, John and Ralph Blaine, James Kerr, Lloyd Hyndman and Harry McNeil.

# Mary Moore dies July 30 in Ottawa

Former Chesterville resident Mary Josephine Moore of 1755 Riverside Dr., Ottawa, died in Ottawa July 30. She was in her 73rd year.

The daughter of Patrick Moran and Mary Lynch, she was born Sept. 8, 1905, in Finch Township where she attended local schools. She married Edward Benedict Moore June 18, 1924 in Crysler. Taking up residence in Chesterville, she was a member of St. Mary's parish.

She is survived by her husband, five daughters: Helen (Mrs. Aurele Charbonneau), Ottawa, Frances (Mrs. Eldon Quast), Renfrew, Betty (Mrs. Ken Galbraith), Oakville, Marjorie (Mrs. Robert Barrett), Sudbury, and Nancy (Mrs. Nick O'Donahue), Wingham; and nine sons: John of Ottawa, Bert of Chesterville, Ronald of Toronto, Raymond of Mountain, Stewart of Prince Edward Island, Philip and Pat of Napanee, Tom of Lunenburg, Neil of Long Sault and Michael of Miscouche, P.E.I. She is also survived by brothers Frank, Leonard, Walter and Bernard and by sisters Helen (Mrs. Eric McMillan), Rita (Mrs. Arthur Buck) and Rose Liberty as well as 47 grandchildren and two great-grandchildren.

She is predeceased by sisters Cassie Spilker, Marguerite Legault and Mae McCadden.

Requiem mass was celebrated at St. Mary's Church, Chesterville, by Rev. J. Appelman on Thurs., Aug. 2. Interment was at St. Mary's Cemetery. Pallbearers were Leonard and Bernard Moran, John, Bert and Dan Moore and Robert Charbonneau.

## Births

WINCHESTER (Staff) - Five boys and two girls were born at the Winchester District Memorial Hospital during the period July 23-29.

A daughter was born to Mr. and Mrs. John Vanderspank, Box 912, Winchester, Mon., July 23.

A son was born to Mr. and Mrs. Stephen Garskey, 6 Park St., Brockville, Tues., July 24.

A son was born to Mr. and Mrs. Peter Leyenaar, Williamsburg, Tues., July 24.

A daughter was born to Mr. and Mrs. Tony Easter, 341 Broadway St., Iroquois, Wed., July 25.

A son was born to Mr. and Mrs. Donald St. Pierre, Box 284, Embrun, Thurs., July 26.

A son was born to Mr. and Mrs. Joseph Brozincevic, Avonmore, Sat., July 28.

A son was born to Mr. and Mrs. Keith Robinson, RR1 Morrisburg, Sun., July 29.

# Goldfield news

GOLDFIELD WEST (Special) - Mr. and Mrs. Mike Maguire and girls Christy and Lindsay of Grimsby visited last week with Mr. and Mrs. D.A. Gillies.

Bernard Lynch of Sudbury was a dinner guest recently with Mr. and Mrs. Bernard Foley.

Mr. and Mrs. Alex Ferguson of Cochrane were recent guests of Mr. and Mrs. D.A. Gillies.

Mr. and Mrs. Ed. Cocayne of Massena were recent visitors with Mr. and Mrs. Ray Larsen and Danny.

Mr. and Mrs. Kevin Foley and Anna, of Ottawa visited last week with his parents, Mr. and Mrs. Bernard Foley.

Mrs. Eileen Briscoe of Belleville visited with Mr. and Mrs. Glendon Smith and family and also her mother, a patient in Hotel Dieu Hospital, Cornwall.

Mr. and Mrs. Ray Larsen and Danny and Mrs. Nora Larsen and Mr. and Mrs. Ed Cocayne of Massena N.Y. spent last week at Cedars, camping grounds, Riverside Heights.


DUNDAS
Power Line Construction
OWNER FRANK HEERKENS

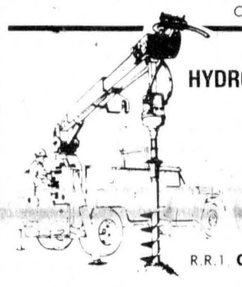

ALL TYPES OF
HYDRO POLES & SERVICE INSTALLATIONS
HYDRAULIC AUGER
& 5-TON BOOM WITH BUCKET
BACKHOE SERVICE
EARTH & ROCK REMOVAL
TREE TRIMMING
R.R.1 CHESTERVILLE, ONT. K0C 1H0
Bus.: 448-3279
Res.: 448-3279

FARM BUILDINGS
Renovations,
Additions, Machine Sheds, etc.
please call Glenn McDonell
535-2006

Pick-a-Panel
and do it yourself!
☐ Highly-resistant to scuffs, dents and scratches.
☐ Won't crack, check or splinter.
☐ Won't fade or darken with age.
☐ Pre-finished surface wipes clean with a damp cloth.
CANFOR
☐ Installs with nails or contact cement. Ask us for free literature.
GUARANTEED!
FLAME SPREAD RATED!
HOMESTEADER
WEATHER-WORN PLANK PANELLING



HOMESTEADER Pre-finished panelling has the deep texture of aged, knotty cedar. The random planks are cross-grooved to suggest end matching. Available in Firtone, Corral Grey, Colonial White.

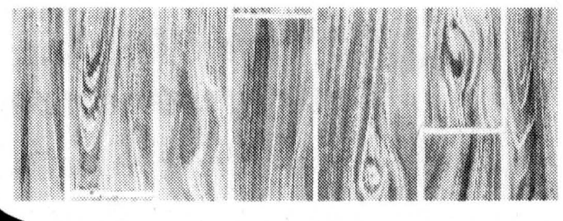

PRICE PER 4' x 8' PANEL
$9.95
INGLESIDE LUMBER
HOMECARE BUILDING CENTRE
DICKINSON DRIVE — INGLESIDE
537-2433
537-2020

Chesterville Sports
"PICK A GOOD SPORT"
has to make room for fall stock!
SUMMER CLEARANCE
NOW ON!
UP TO 50 % OFF on such summer merchandise as
● FISHING EQUIPMENT ● BICYCLES & ACCESSORIES ● BALL EQUIPMENT
● GOLF BAGS & CLUBS



For those who missed our WINTER CLEARANCE, we have some stock of SKATES, STICKS, EQUIPMENT ETC. at
GREATLY REDUCED PRICES
KING ST., CHESTERVILLE 448-2843

10 3/4 %
GUARANTEED INVESTMENT CERTIFICATES
Five year annual interest
Rates subject to change
STANDARD TRUST
130 ALBERT ST. OTTAWA — 238-6416
34 GORE ST. E PERTH — 267-6888
Offices in: Brampton • Chatham • Hamilton • Markham Ottawa • Paris • Perth • Picton • Toronto • Walkerton Willowdale • Wingham • Windsor • Woodstock
Member Canada Deposit Insurance Corporation
AVAILABLE AT
SHIRLEY COONS INSCE. AGENCY LTD. Queen St. 448-2398 CHESTERVILLE
KEITH A. HICKMAN & ASSOC. 15 Second St. W. 938-9600 CORNWALL



## *Cuties mince to sweet victory*

The notorious California Cuties, a baseball team of female impersonators, minced to a 3-1 victory over the Berwick Hoteliers last Wednesday evening to the amusement of almost 400 fans at the Berwick baseball diamond. Debating a fine point in the game, Little Susie taunts umpire Doug Workman. The Vancouver midget has been with the team, which started almost 30 years ago in Lakewood, California, for seven years. The first four innings were serious but the last three were simply fun. The game grossed $589, of which $235 will go to Berwick Minor Sports, the rest to pay the Cuties.

- staff photo -

# Ladies ball league heads to wire

(Staff) - With only rescheduled games to be played this week, Stormont Dundas Ladies Fastball League officials can only be certain Chesterville will be competing for the league's playoff consolation crown.

Chesterville is the lone team to have completed its 14-game season, all there is left is for team members to wait it out.

Chesterville finished the campaign with a 6-8 won-loss record and they currently stand tied for fourth with Mountain but the first-year team has four games remaining.

Atop the standings, Ingleside, Finch and Berwick all have a shot at claiming the pennant but the riverfront squad holds a slight advantage with the lead and a game in hand over the other two clubs.

Teams are busy this week playing their postponed games so playoff action can get underway early next week.

The pennant winner will go against third place in one best-of-three semi-final series while the runner-up will meet the fourth ranked team in the other set.

The two winners will play a best-of-five for the league's grand championship.

The league's bottom four teams will not be left out in the cold early this year. They will compete for the league's consolation title.

Fifth place will play seventh and sixth will go against eighth in best-of-three semi-final series. The winners will advance to a best-of-five final.

| | GP | W | L | T | PTS |
|---|---|---|---|---|---|
| Ingleside | 11 | 9 | 2 | 0 | 18 |
| Finch | 12 | 8 | 3 | 1 | 17 |
| Berwick | 12 | 7 | 4 | 1 | 15 |
| Mountain | 10 | 6 | 4 | 0 | 12 |
| Chesterville | 14 | 6 | 8 | 0 | 12 |
| Crysler | 12 | 5 | 6 | 1 | 11 |
| Newington | 12 | 3 | 9 | 0 | 6 |
| Morrisburg | 10 | 0 | 9 | 1 | 1 |

*Finally catch Maynard*

# Pioneers post shutout wins

(Staff) - Everything is tied up in the Dundas Fastball League.

Brockville and Cardinal are deadlocked for first place as the Williamsburg Pioneers continued their winning ways to pull into a tie with Maynard by winning two of three games last week.

Pioneers lost a 7-6 eight inning contest to Brockville last Tuesday night before they rebounded with a pair of 4-0 decisions at home. They blanked Brockville Wednesday night and Maynard Friday night.

Williamsburg has now won four of their last seven games and all victories have been at home.

Pioneer bats were working overtime last week as they collected 29 hits.

Last Tuesday, they scattered 14 safeties off Roger Hodgkinson and Dale Shannon in losing 7-6 in an extra inning.

Brockville's Ernie Metcalfe stroked a two run homer in the first frame and they led Williamsburg by a 5-0 margin after five innings.

Pioneers sent 10 batters to the plate in their half of the sixth to pull ahead 6-5. The big hit was Larry Cooper's bases loaded triple. He collected three hits in the game, including a pair of doubles.

Brockville tied the score in the bottom of the sixth and eventually scored the winning run in the eighth.

Bruce Perrin and Wade Roles handled the Williamsburg mound chores. They gave up 11 hits and four walks in striking out 12. Williamsburg received one walk and had 10 batters go down swinging.

Bill Hogaboam also had a two-run single and Roger Morrell had a run-scoring single for Williamsburg.

The following night, Doug Casselman twirled a two-hitter at the Stars as his mates collected nine safeties off Hodgkinson.

Hogaboam stroked a two-run homer in the first and the Pioneers added a third run in the third when Roles singled in Gerry Morrell with two out.

In the fourth, Owen Short singled, stole second and scored on an infield error.

Paul Beckstead had two doubles for the winners.

Friday night against Maynard, Bruce Perrin gave up four hits and fanned seven for Williamsburg.

In the third, Shortt got the Pioneers going with a single. He advanced to third on wild pitches and scored on Beckstead's single.

In the fourth, Casselman led off with a solo homer off losing pitcher Gary Greer.

Shortt delivered again in the fifth with a two-run triple to score Shaw and Perrin.

Pioneers were back on the diamond at the annual Kemptville tournament on the weekend.

They got past Oshawa 4-K Vending 1-0 in the opening round as Jim Morrell pitched the win and Doug Casselman singled in his son Barry in the sixth to secure the win.

Monday morning, Casselman and Roles went to the mound for Williamsburg as they bowed 3-2 in eight to Maynard. Williamsburg had claimed a lead in the second but the Roadrunners tied it in the sixth.

Shortt hit a homer in the top of the eighth but Maynard rallied in their half of the frame for two runs to win.

Standings

| | W | L | T | PTS |
|---|---|---|---|---|
| Brock. | 13 | 5 | 2 | 28 |
| Card. | 13 | 6 | 2 | 28 |
| May. | 5 | 12 | 2 | 12 |
| Will. | 6 | 14 | 0 | 12 |


FREE HALL

FOR MIXED PARTIES & WEDDING RECEPTIONS

1-235-7205
Mr. Sacoutis

MacGILLIVARY'S OUTFITTERS



315 CLARK AVE., CORNWALL, ONT.
933-4867

BAGPIPES
HIGHLAND SUPPLIES
TARTAN BY THE YARD

ANYTHING SCOTTISH WE HAVE IT!

AQUA - FUN POOLS
DYNAMITE
YEAR END
SPECIALS

ONE ONLY
Big Chief Outdoor Bar-B-Q
Regular $449.50
NOW
$398

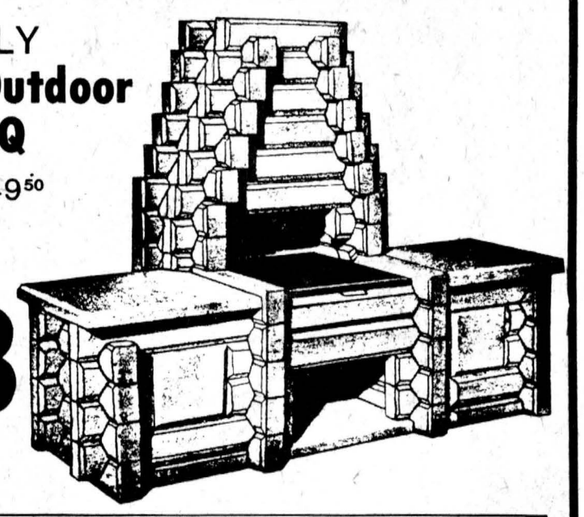

One only used above ground 18' x 27' pool
$1,400
includes new liner, complete pool

SALES: Larry Berry 774-2341 INSTALLATION: Lyman Holmes
AQUA-FUN POOLS
May Street, Winchester

HAWKESBURY INSULATION
FOR YOUR INSULATION NEEDS
U.F. FOAM, URETHANE
CELLULOSE WOOL & SPRAY ON MONIC
FREE ESTIMATES
525-2515 — 632-8100

Biccum & McIntosh Ltd.
BOX 758, 504 MAIN STREET
WINCHESTER TELEPHONE 774-2832
INSURANCE



Lynn Boyd 989-5651
Doug Vasey 774-2213
Sandra Smith 448-3300
Larry Stevens 448-2875

To Handle ALL Your Insurance Needs

BICCUM McINTOSH LTD.
General Insurance
Life Insurance

Main Corner, Winchester
774-2832

5th ANNIVERSARY SALE
STARTS AUG. 9 TO AUG. 25
Slightly damaged
BIFOLD DOORS & SLABS
various sizes
AT DISCOUNT PRICES
1" x 5" V JOINT CEDAR
Special 25¢ per li. ft.
Many more in store specials

Our once a year Anniversary Extra Special
Selected Panelling
500 Sheets
ASHEN BIRCH
$6.50 sheet

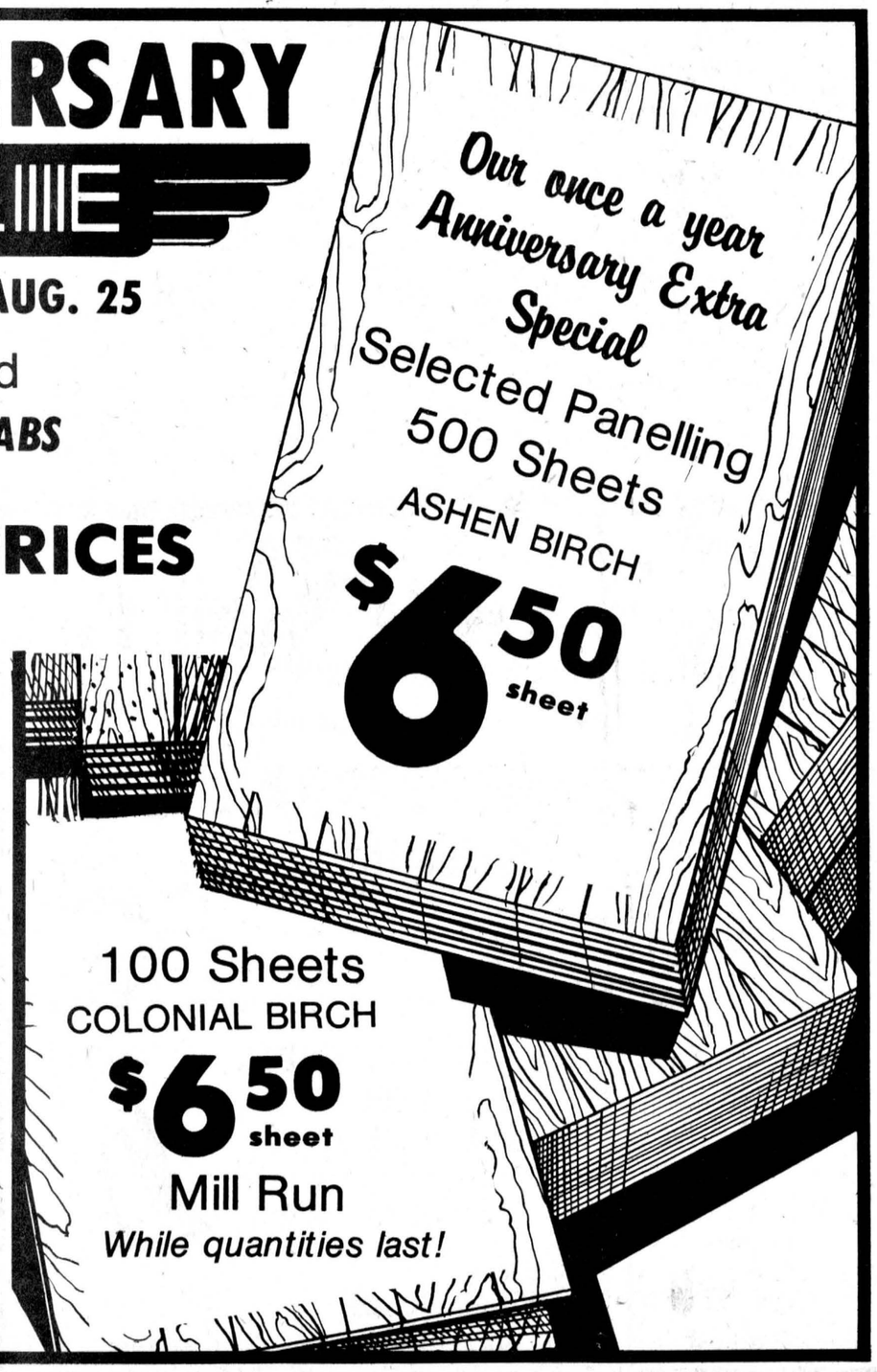

100 Sheets
COLONIAL BIRCH
$6.50 sheet
Mill Run
While quantities last!

CHARGEX VISA master charge
Always A Buy At A Pal Yard

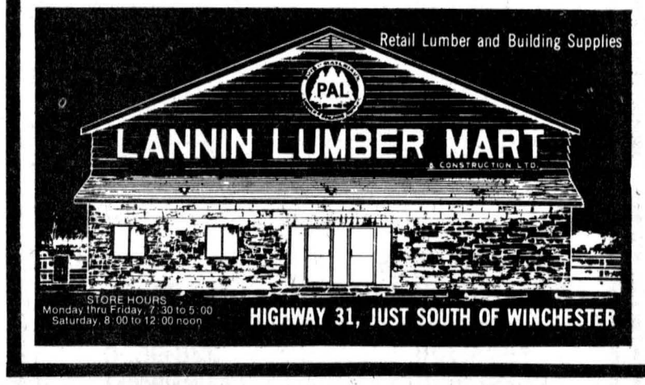

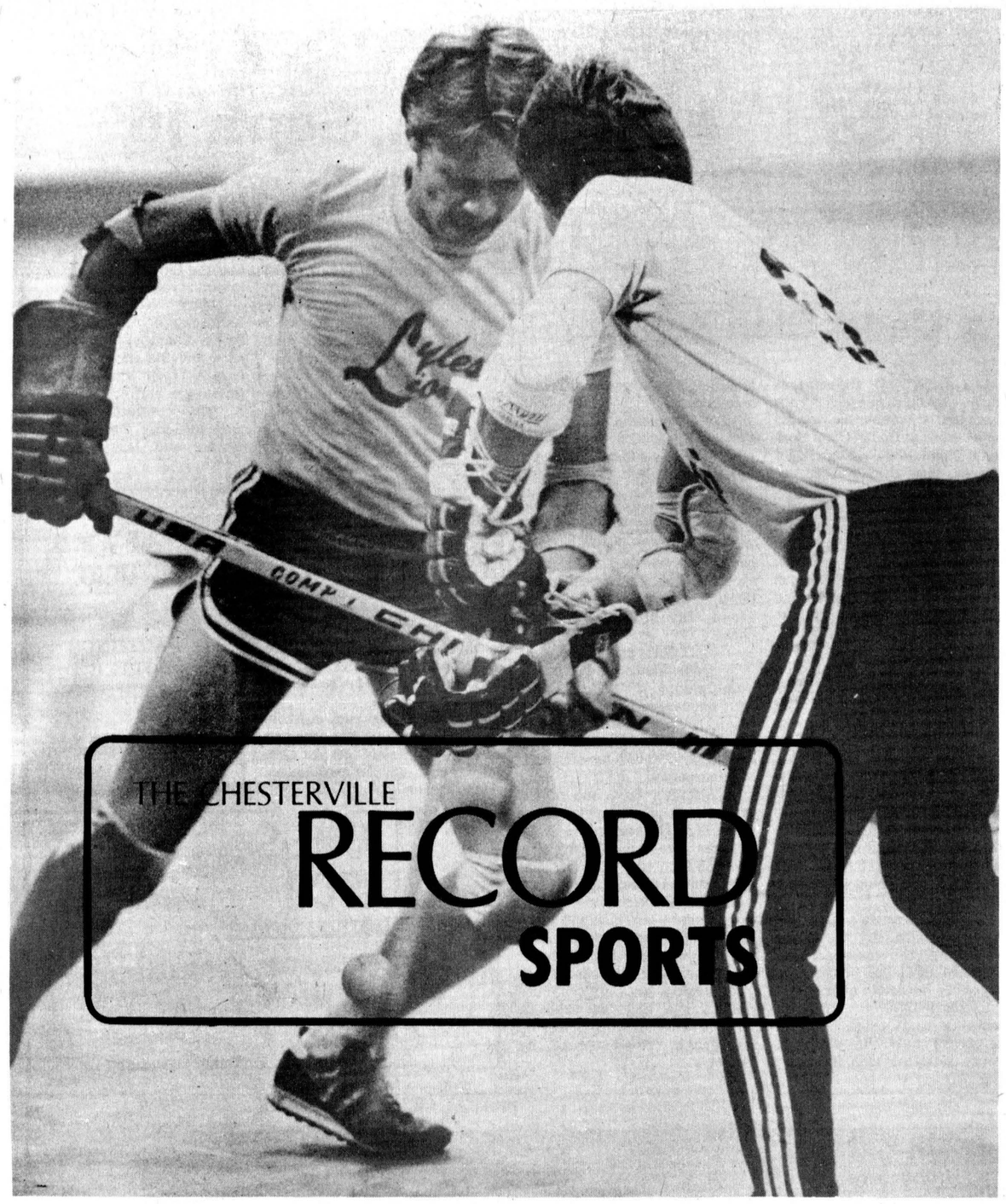


### Getting the draw

Neil Kittle of Lyle's Lions won this faceoff from Bill Fyke of the Pot Bellies but his team still wound up on the losing end of a 3-2 score. With the narrow victory, Pot Bellies pulled into sole possession of first place in the Chesterville Ball Hockey League with two weeks of regular play remaining. - staff photo

### Final ranking far from decided

# Pot Bellies edge Lions in first place showdown

(Staff) - The heavy shooters were absent but it didn't take away from the intensity of the game as Lyle's Lions faced off against Pot Bellies for first place in the Chesterville Ball Hockey League last Wednesday.

Both teams were well short of having a full bench with vacations taking the toll.

In particular, both teams were missing their top marksmen around the opposing net but one would hardly have missed them with goalers Dave Arnold of the Lions and Steve Droppo of the Pot Bellies guarding like fortresses.

Arnold and the Lions got off to a shaky start but they soon settled down and made a game of it, bowing 3-2 to slip into second place. In the evening's second game, Odd Squad posted a 2-1 decision over Green Machine to tighten the top of the standings again.

With three games to play, Pot Bellies top the race with 12 points while Lyle's Lions have 10 and Odd Squad are two back of them at .500 with eight points. Green Machine will not move out of the cellar and they have only one win to their credit in eight outings.

Tonight, the plot could be thickened even more with Odd Squad playing Lyle's Lions at 7pm and Green Machine hoping to snap a four-game losing streak against Pot Bellies at 8pm.

Next Wednesday night, Green Machine plays Lyle's Lions in the early game and Pot Bellies square off against Odd Squad in the second game.

Pot Bellies served quick notice last week they wanted sole possession of first place with their fourth straight victory.

The ball was barely dropped and played whistled in when Pat Kelly found the range with goaler Droppo earning an assist.

Pat Imrie found the target shortly after that with a hard rising blast from close range.

Lions regained their composure to narrow the margin before the period ended with Droppo yielding to one of Barry Elliott's shots.

Pot Bellies went up 3-1 in the middle frame with Imrie setting up Kelly for his second of the night.

Neil Kittle picked up his second point of the game in the first half of the third period. Lions pulled Arnold in favor of an extra attacher but could not muster enough attack to force the play in Pot Bellies end.

Pot Bellies were without five-goal man Jeff Derue and four-goal man Bill Moran for the crucial contest. Derue moved to western Canada and Moran was in the same area of the country on vacation.

Lions were also hard hit with regular goaltender Pete Monast absent and Arnold forced to move back from his regular forward slot. Bryan Deveaux has long since moved from town and still held a share of the scoring lead and Kevin Blair (five goals and four assists) left to work out west earlier in the week. They had only four players on the bench.

In the second game, Greg Beckstead scored the lone Green Machine goal but it wasn't enough to end his team's losing slump. It was good enough to vault him into sole possession of the league's individual scoring race. He has 10 points on six goals and four assists.

Odd Squad got a first period goal from Dave Barkley and a late third period marker from Brian Gunnel to snap the 1-1 tie.

| | | | | | |
|---|---|---|---|---|---|
| Pot Bellies | 6 | 2 | 21 | 14 | 12 |
| Lyle's Lions | 5 | 3 | 31 | 15 | 10 |
| Odd Squad | 4 | 4 | 20 | 21 | 8 |
| Green Machine | 1 | 7 | 13 | 35 | 2 |

# Ball's Bombers win 10-1, move into second place

(Staff) - The plot thickened Monday night as Ball's Bombers dumped Golddusters 10-1 to create an even tighter jam for the three final playoff positions in the Chesterville Town Fastball League.

With the win, Bombers jumped past Golddusters and Farmers into sole possession of second place by a single point.

Sunday's double-header was postponed and it leaves the league with nine games to be played. And the way the race is shaping up all nine will have to be played with Bad News Bears still hoping to catch a playoff berth.

Ball's Bombers quickly jumped into the lead Monday night with four runners crossing the plate in the top of the first.

They added one more in the fifth, three in the sixth and two in the seventh before Golddusters could even get untangled.

Bombers left two runners stranded on base compared to seven for Golddusters.

Golddusters, after scoring Andy Windsor in the seventh left the sacks loaded. In the seven frames, they left a runner on third base five times.

Golddusters managed seven hits and two walks but 10 went down swinging.

Bombers collected 15 safeties and six were called out on strikes.

| | GP | W | L | T | F | A | PTS |
|---|---|---|---|---|---|---|---|
| Duffy's Tavern | 10 | 9 | 1 | 0 | 90 | 36 | 18 |
| Ball's Bombers | 10 | 5 | 5 | 0 | 67 | 40 | 10 |
| Golddusters | 11 | 4 | 6 | 1 | 85 | 98 | 9 |
| Farmers | 11 | 4 | 6 | 1 | 75 | 88 | 9 |
| Bad News Bears | 10 | 3 | 7 | 0 | 79 | 134 | 6 |

# Football registration

(Staff) - A poor response to last Thursday's information meeting on forming a touch football league here has not left assistant recreation director Dave Arnold disheartened.

Arnold told The Record he did not expect a full hall for the meeting but he did think there would be more than nine people attend to hear the proposed plans for the league.

However, he commented 'most guys would rather get out on the field and play the game than sit and talk about it".

He has planned a registration to form a league and if interest is still not sufficient he will forget about it for this year.

Registrations will be accepted from 7-9pm next Monday, Tuesday and Wednesday at the arena. Fee is $10 per player.


Choose from over 200 models ... Beautiful homes by HOMECRAFT

Choose any one of our over 200 models and you receive the finest in contempory craftsmanship and technology, along with the best in today's building products. Your HOMECRAFT builder has a home designed especially for you. Make the biggest investment of your life the best investment of your life. See him today!

HOMECRAFT.

"Better Homes through Technology and Craftsmanship"

Triang HOME SYSTEMS LIMITED

P.O. BOX 339 LANCASTER ONTARIO K0C 1N0 TEL. 1-613-347-3737

Representing HOMECRAFT in the Province of Ontario

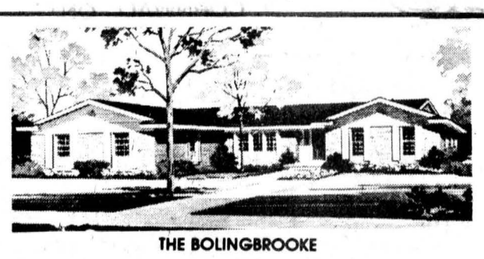

THE BOLINGBROOKE

Please send me more information on HOMECRAFT homes.

Name _____

Street or box no. _____

City _____ State _____ Zip _____

Comments: _____

MCMANON PHOTOS

FINCH • 984-2379



LEASE A NEW 1979 FORD GRANADA

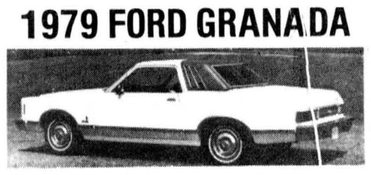

For as little as 143.96 per month over 36 months (Plus Prov. Sales Tax)

ASK US ABOUT LEASING OUR OTHER VEHICLES

DROP IN TODAY TO

MacEWEN FORD SALES LTD.

Maxville and Alexandria

Maxville Tel. 527-2100 | Alexandria Tel. 525-3766 | Direct Line Tel. 347-2636

"If you don't shop MacEWEN, you may pay too much"

OPEN EVENINGS

Furniture Repairs

fix up

Carpentry

Finishing

J.A. GREGOIRE

EMBRUN

443-2808



Insulate And Save

Lower fuel bills with insulation. Our pros will install it. Call!

FREE ESTIMATES

PHONE 448-2870

CHESTERVILLE

Musical play brings 100 years of heritage to life

GREAT FAMILY ENTERTAINMENT




"A Night to Enjoy" — Toronto Star
"A Lively Musical" — New York Variety
"Musical One to Remember" — Ottawa Citizen
"...you find yourself applauding the skin off your hands..." — Ottawa Journal

Every evening except Monday at 8 p.m.

ADDITIONAL MATINEES SAT. AND SUN. AT 2 P.M.

Adults $6.00 - Children $3.00

Tickets available at P.O. Box 660, Morrisburg or by phoning (613) 543-2734

Comfortable upholstered Seating, ramped for perfect sightlines

A Colorful Musical Play

PRINCE OF WALES THEATRE AT UPPER CANADA VILLAGE

JULY AND AUGUST

South on Upper Canada Road, first exit east of Morrisburg.

TRADE IN YOUR OLD WATCH FOR A NEW BULOVA ACCUTRON...




SAVE UP TO 50%

Proven tuning fork accuracy, proven dependability...that's BULOVA ACCUTRON. Now you have the opportunity to buy a beautiful Bulova Accutron at an unbeatable low price, simply by using your old watch as a trade-in. (Yes...**any** old watch, regardless of its condition.) Act fast! Limited time only!

CHOOSE FROM A WIDE SELECTION OF MEN'S AND LADIES' MODELS.

FORD'S JEWELLERS LTD.

*"The Diamond Store"*

155 The Pitt Street Mall 933-2921

# Chesterville plays spoiler in 7-5 win over Newington

(Staff) - Someone has to play the role of the spoiler and this year Chesterville has taken on the part in the North Stormont Intermediate Men's Fastball League.

Counted out of the playoff picture weeks ago, Chesterville shocked Newington here last Tuesday 7-5 for only their second win in 13 outings. Newington was hoping for a win to pull into a second place tie with Avonmore and the best they can manage now is earn a tie.

The contest was the only one played in an effort to finish the league's regular campaign.

Four games still remain with Berwick and Gondola D'Oro battling neck-and-neck for the final playoff slot.

Chesterville slammed out 14 safeties in last week's win as they jumped into a 4-0 first inning lead for pitcher Steve Stewart. The big hit of the frame was Dale Reid's double.

Newington came back in the third to narrow the score to 4-3 with Grant Simpson doubling, Barry Zeran stroking a two-run homer and Dave Tait hitting safely and eventually scoring.

They went ahead in the fifth with Tony Marini and Doug Schultz making the trip around the sacks.

While all that was going on Tait was handcuffing Chesterville at the plate as they went down in order in both the fourth and fifth frames.

In the bottom of the sixth, Chesterville got back in the game with Sean Gates scoring before the bases were left filled.

The deciding blow came in the seventh when Dan Clement led off with a homer and Dave McCadden followed with a walk and eventually scored.

Tait also gave up one walk as he fanned eight. Stewart, Clement, McCadden, Neil Kittle, John Elliott and Barry Sullivan each had two hits for the winners. Reid and Gates had one hit each.

Newington got a dozen hits off Stewart as four batters went down swinging.

**NSIMFL Standings**

| | W | L | PTS |
|---|---|---|---|
| Ingleside | 10 | 3 | 20 |
| Avonmore | 9 | 5 | 18 |
| Newington | 8 | 5 | 16 |
| Berwick | 5 | 7 | 10 |
| Gondola D'Oro | 4 | 7 | 8 |
| Chesterville | 2 | 11 | 4 |

Garry Brownlee had three hits as Simpson, Tait, Marini and Schultz had two each and one to Zeran.

# Avonmore Downs sulky race results

**AVONMORE (Staff)** - Johnny Moulton driven by Lawrence Dickinson was a double winner on Sunday afternoon's racing card at Avonmore Downs.

Johnny Moulton led the field to the wire in 2:21 in the second race and 2:16 in the fifth.

The following are the results of the races:

First Race- Time 2:28- first, Larry Cass driven by Mac Casselman; second Red Riding Hood driven by Claude Willard; third, Walter Dee driven by Bill Hewitt; fourth Thunder Fay driven by Art Ladouceur.

Second Race- Time 2:21- first, Johnny Moulton driven by Lawrence Dickinson; second, Bay Patrick driven by Ray Sequin; third, Foxy Tina driven by Ray Thompson.

Third Race- Time 2:18- first, Vamps Image driven by Alex Willard; second, Baggie Maggie driven by Claude Willard; third, Glendale King driven by Tony Ingram; fourth, Ruth C driven by Adrien Villeneuve.

Fourth Race- Time 2:26- first, Walter Dee driven by Bill Hewitt; second, Red Riding Hood driven by Claude Willard; Thunder Fay driven by Art Ladouceur.

Fifth Race- Time 2:16- first, Johnny Moulton driven by Lawrence Dickinson; second, Bay Patrick driven by Ray Sequin; third, Foxy Tina driven by Ray Thompson.

Sixth Race- Time 2:22- first, Ruth C driven by Adrien Villeneuve; second, Vamps Image driven by Alex Willard; third, Baggie Maggie driven by Claude Willard.

# Squirt tourney Saturday

**MOOSE CREEK (Staff)** - Eighteen squirt ball teams, six girls and 12 boys, will be vying for top honors in A and B divisions at Moose Creek this Saturday.

Action on the diamond gets started early with play in the boys' section starting at 8am with Monkland playing Newington and Finch meeting Moose Creek.

At 9am, Cornwall Truck Centre plays Roxborough Fire Department and Ingleside meets Green Valley.

Final opening round games go at 10am with Chesterville taking on Lancaster Township and Morrisburg playing Long Sault.

Girls play starts at 11am with Finch playing Osnabruck and Monkland playing Chesterville. Moose Creek goes against Green Valley at 12noon.

Final games in the girls' division go at 5pm and 6pm with championship matches in the boys' section set for 6pm and 7pm.

Tournament officials say the day could be a family affair. The public swimming pool, adjacent to the ball diamonds, is open from 1-5pm.



# Cedar Glen Report

**WILLIAMSBURG (Special)** - Some much needed rain dominated the course making for a quiet week at Cedar Glen. Both Men's Night and Ladies' Night suffered through mediocre attendance.

A total of 22 ladies took to the links Wednesday evening with Judy McPhail's 53 proving to be the best score with a one shot cushion over Glenna MacIntosh and Joyce Henry who took second and third gross, respectively. Mabel Ogden won a prize for recording the most eights on her card whild Linda Pemberton captured the hidden hole. Marilyn Cinnamon was the night's Most Honest Golfer.

Gary McMillan led 30 other men on the following night with a one-under-par 34 to win first low gross in A class. His nearest competitors were both Dale Casselman and Duke Roles with 39's. Casselman took first net and Roles second gross. Bev Barkley copped the remaining prize in A with a 40.

B flight featured a tight five way battle with only one stroke separating the competitors. Lawrence McClellan pulled out a playback victory over Bert McIntosh with Don McMillan, Rick Alton, and Cy Casselman all one stroke back. In the final results McIntosh won first net, McMillan second gross and Alton second net.

Lorne Ogilvie was again the king of C division with a fine round of 43. Lyle 'Sib' Strader put the heat on with a 45 to capture second gross. Net prizes went to Dale Marcellus for his round of 50 and Bob Lacelle for his 49. Ran Wylie won the hidden hole for a par on number four.

Only one match was decided through the week's play with Lloyd Guy eliminating Gary Shaver.

**Chips and Putts**

...Both Men's and Junior's Club Champions will be decided this Sunday, August 12th with the final rounds being played. Finalists should check the clubhouse wall for tee-off times and foursomes

...Labatt's Day, one of the year's most popular events with prizes in all classes, sponsored by Labatt's breweries, will take place on Sat., Aug. 25. Guests are encouraged to participate along with the members

...Cedar Glen Open will again be on Labour Day, September 3rd with top notch competition in all classes. Anyone wishing further information or entry should contact the club at 535-2323. There will be $1,000 in prizes up for grabs, co-sponsored by Molson's.

# Soap box races Sat., Sept. 15

(Staff) - The wheels of organization have started to grind in preparation for the second annual Chesterville Soap Box Races.

Main organizer Mike Lecuyer informed The Record last Thursday the races will be held Sat., Sept. 15, starting at 12 noon in the Chesterville and District Arena parking lot.

Entry forms are available at Chesterville Sports with a $2 fee per cart. Each participant must be 13 years or younger on the day of the race and have written permission from one or both parents to participate.

All participants must wear protective head gear and other protective pads are optional. Each cart must have a driver and not more than two pushers.

Carts must not be bought. They must not have a motor, chain, gear or any other mechanical device. They must be powered by kids and have wheels not to exceed 12 inches in diameter.

A drag race and obstacle race will be held for the boys and if there is sufficient interest girls can enter a special powderpuff obstacle race.

Last year, 13 carts and almost 40 youngsters participated in the races.

Darrin Kelly and his team of Rene Boulanger and John Kelly had the top cart winning second in both events.

Mike Ganter, Damian Laflamme, Stuart Chambers and Bruce Chambers won the drag race and the obstacle race was won by David VanDelst, Jerrold Boulanger and Brian Moss.

The powderpuff race was won by Amy Youmelle, Angie Ganter and Jackie Boulanger.

VISIT
MANE-WING STUDIO
R.R. 2, Ingleside
PAINTINGS
POTTERY
SCULPTURE
Libby Peterson
Phone — 537-2685
OPEN MAY thru DEC.

BLAINE'S DISCO
MUSIC FOR ALL OCCASIONS
For Bookings Call:
BLAINE SYMONDS
448-3127



# Newington tops peewee division

(Staff) - Newington remains unbeaten in the peewee boys' division of the Osnabruck District Minor Softball League.

Newington has 15 points and a one point margin over Chesterville. Crysler is well back in third at five while Ingleside and Finch are tied at four and Berwick has two.

In the midget boys' division, Chesterville is unbeaten with 19 points and a slim lead over Moose Creek with 18. Crysler has six points as Ingleside and Berwick are tied at four and Morrisburg trails with one.

In the western division of the bantam division, Iroquois heads the list with 29 points while South Mountain has 21, Winchester 20 and Chesterville two.

In the east, Ingleside has 20 points as Newington and Riverside Heights are tied with eight, Berwick seven and Crysler five.

ATTENTION BUILDERS
ALL SLOPE ASPHALT SHINGLES
$9.95 per bundle
WHILE SUPPLIES LAST
CRYSLER HOME HARDWARE
BUILDING SUPPLIES & HARDWARE
CRYSLER 987-2802
Home Hardware

SAMUEL J. PATTERSON, C.G.A.
CERTIFIED GENERAL ACCOUNTANT
ACCOUNTING • BOOKKEEPING
INCOME TAX SERVICE
P.O. BOX 100 — MOREWOOD, ONT.
448-3015

LOUIS' RESTAURANT
GRAND OPENING
—SOON—
SHISH-KEBAB
with Chef's Salad and Rice
CHEF'S SPECIALTIES
ROAST PRIME OF BEEF AU JUS
GREEN PEPPER STEAK
FILET MIGNON A L'ORIENTALE
DRY GARLIC SPARERIBS
SOUVLAKI
SEA FOOD
SURF 'N TURF
Filet Mignon and Lobster Tail
LOBSTER TAIL with Butter Sauce
STEAK and LOBSTER TAILS
SHRIMP COCKTAIL with Lemon
LANCASTER PERCH
FROG'S LEGS PROVENCALE
HOURS:
MONDAY — 7am-3pm
TUES., WED., THURS. 7am-11pm
FRI. — 7am-12pm
SAT. — 8am-12pm
SUN. — 9am-10pm
CHESTERVILLE
448-2051 448-3392



Scotiabank Mortgages.
☐ 3 and 5 Year Terms. ☐ Various Options.
☐ Competitive Rates. ☐ Trouble-Free Approval.
☐ Mortgage Life Insurance Available.
Looking for a mortgage? Look no further. Scotiabank makes mortgage loans for any worthwhile purpose, including buying or building a home, or refinancing your present mortgage. We have options to suit your needs, and we can help you decide on your best plan of action.
Once you've made your decision, you want trouble-free approval. Our branch managers can give you a fast response. Because we believe in customer satisfaction.
For first-rate service from an experienced mortgage lender, talk to the people who share your concerns. The people at Scotiabank.
Scotiabank
THE BANK OF NOVA SCOTIA
Just around the corner. Right around the world.

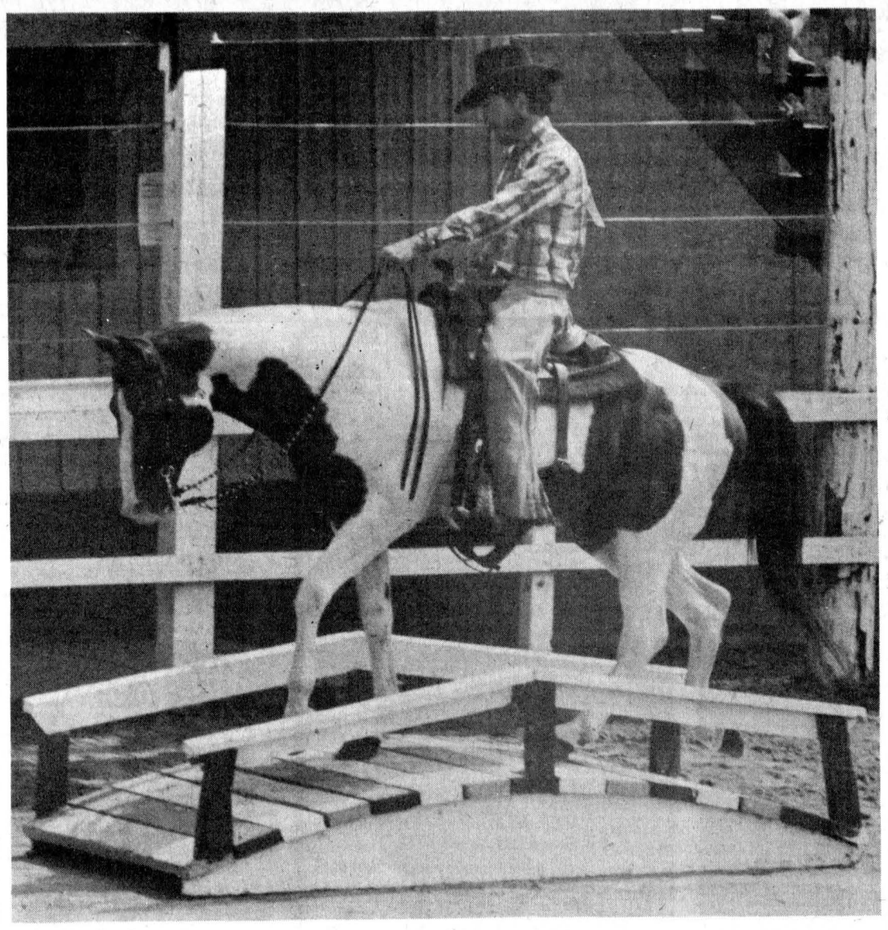

Over 500 persons took in the opening festivities at Crysler's Western Week on the weekend. A performance day and crowning of Fern Nichols as Queen opened the week of activities. Above, a competitor puts his horse through the paces in the trail event.

- staff photo -

# Western Week starts

CRYSLER (Staff) - The sun was out for the competitors on the weekend as the seventh annual Crysler Western Week opened with a performance show Saturday and a double all-action show Sunday.

The following are the results of the performance show.

Trail- first, Audrey Maloney on Taza; second, Kelly Maloney on No Na Me; third, Andre Bourck on Morton's Cost.

Pleasure- first, Gerry Duncan on Bonanza's Tuff Gal; second, Joan Duncan on Bitzy Hoss; third, Denise Deschamps on Just In Time.

Western Riding- first, Preston Cameron on Montana Dandy; second, Lesley Brownlee on Fiddler's Burck; third, Scotty Donaldson on Hank's Mona Babe.

Command- first, Diane Robert on Just In Time; second, Penny Foster on Sheza's Super Deal; third, Sylvie Fracassi on Dam Wimpy.

Reining- first, Preston Cameron on Montana Dandy; second, Gilles Lacroix on Salley's Strike; third, Myrle McMillan on Tonka's Pistol.

The following are the results of the Nation View Horse Association all-action show Sunday afternoon.

Barrel- first, Jeff Heuff on Fly Robbity Bob; second, Jeff Heuff on Cowhand; third, Bill Heuff on X-4.

Flag- first, Bill Heuff on X-4; second, Jeff Heuff on Fly Robbity Bob; third, Bill Heuff on Badger.

Pole Bending- first, Jeff Heuff on Fly Robbity Bob; second, Martin Binks on Pistol Lee; third, Diane Deschamps on Kris Lyn.

Pick-up- first, Jeff Heuff on Fly Robbity Bob; second, Jeff Heuff on Cowhand; third, Scotty Donaldson on Bill's King Bailey.

Pony Express- first, Jacques Raymond on Red Man's Patch and Scotty Donaldson on Bill's King Bailey; second, Gillian Barkley on Zoomer and Tan-Go; third, Rhonda Jacdson on Lucky and Kim Jackson on Holly.

Relay- first, Jeff Heuff on Fly Robbity Bob and Bill Heuff on Badger; second, Marcel Marleau on Blaze and Manon Marleau on Stranger; third, Jeff Heuff on Cowhand and Bill Heuff on X-4.

The stake race and head on flag races were cancelled by rain.

Kim Jackson, riding Holly, won the head-on keyhole event and Jacques Raymond was second on Red Man's Patch.

Jeff Heuff was the overall point winner on Fly Robbity Bob.

The following are the results of the open all-action show.

Barrel- first, Jeff Heuff on Fly Robbity Bob; second, Bill Heuff on X-4; third, Jane Cashen on Doctor Bars.

Flag- first, Jacques Raymond on Red Man's Patch; second, Sue Ann Dunster on Cool Hand Luke; third, Bill Heuff on X-4.

Pole Bending- first, Jeff Heuff on Fly Robbity Bob; second, Luc Menard on Eagle Bold Face; third, John McTeer on Gold Buck.

Pick-up- first, Liette Leduc on Sock's Joe Bar; second, Gilles Lacroix on Boom Bar; third, Marc Simard on Charley Spy.

Pony Express- first, Gilles Lacroix on Boom Bar and Marc Simard on Charley Spy; second, Jacques Raymond on Red Man's Patch and Scotty Donaldson on Bill's King Bailey.

Relay- first, Jane Cashen on Doctor's Bar and Terry Lynott on Mister Ginger Bar; second, Bill Heuff on X-4 and Badger; third, Gilles Lacroix on Boom Bar and Marc Simard on Charley Spy.

Marc Simard and Gilles Lacroix tied in the head-on keyhole event. The stake race and flag events were cancelled by the rain.


PLOWS • PLOWS
KVERNELANDS, AUTOMATIC RESET, HIGH CLEARANCE, 20" COULTERS

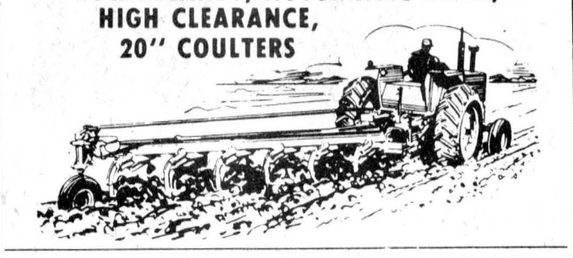

POINTS FOR MOST MAKES OF PLOWS
PLOW PARTS IN STOCK
Robertson Equipment
3058 Pitt St. • Cornwall • 932-2841

PATZ
HALLMAN SILOS
ARCTIC CAT
Pesseth Pumping systems
ACRES EQUIPMENT LIMITED
Winchester, Ont.
case
BUSH-HOG
mix-mill

OFFICE PARTS & SERVICE SALES
774-2643 774-2295 774-2834
TOLL FREE 1-800-267-8235 (Area 613)

| | | |
|---|---|---|
| WINCHESTER | LORNE ACRES | 774-3129 |
| | DAVID ACRES | 774-2748 |
| CHESTERVILLE | RON JOHNSTONE | 448-2964 |
| ST. ANDREWS | JOHN BLATCHLY | 938-1446 |
| IROQUOIS | KEN TOWN | 652-2041 |
| OXFORD MILLS | GERRIT BEKING | 258-2174 |
| KEMPTVILLE | DAVID JAMES | 258-5344 |
| METCALFE | DON CARRIERE | 821-1167 |

BECKER'S STORE
Open 8am to Midnight 7 days a week
KING ST. CHESTERVILLE

MIKE DEAN BUTCHER
CHESTERVILLE 448-2822

Claude's Manufacturing & Upholstery
Free Estimates
MOREWOOD, ONT. 448-2233

SPORTS UNLIMITED
FROM PEANUT TO PRO WHERE THE GOOD SPORTS GO
774-3346

LOUIS' RESTAURANT
Take Out Pizza
448-2051 448-3392
CHESTERVILLE, ONT.

Home Hardware
FULTONS TV AND APPLIANCES 448-2195
FULTON BROS LTD.
Your Home Hardware Centre and M&M Grocery

Country Casuals
CLOTHING AND FOOTWEAR FOR THE ENTIRE FAMILY
AVONMORE — 346-2306

A&R Grégoire Automobile Ltée., Ltd.
EMBRUN 443-2885

Community Shopping Centre
A. T. DAVID & SONS
Ladies & Gent's Ready to Wear
Home Furnishings, Gift Wear & Foot Wear
CHESTERVILLE 448-2370

CARL'S RADIO & TV
DEALERS IN PANASONIC, MAYTAG, ADMIRAL
FINCH, ONT. 984-2050

Ron Armstrong INSURANCE AGENCY LIMITED
GENERAL & LIFE INSURANCE
BOX 128 — CRYSLER
987-2117

N. Beehler Electric Ltd.
SPECIALIZING IN ELECTRIC HEATING
Commercial & Industrial
BERWICK, ONT. 984-2877

Compliments of
RECREATION DEPT.
Village of Chesterville

Compliments of
RECREATION ASSOC.
Village of Finch

dan's shoppe
Ladies' & Men's Clothing
CHESTERVILLE
448-2592

FANTASTIC PRICES ON SUITS
D. LATREMOUILLE LTÉE
EMBRUN

H & L CONSTRUCTION
CUSTOM HOMES • GARAGES
RENOVATIONS
Aluminum Siding
FRED LOBB 448-2955
ROY HANSMA 774-3931

GORDON ROSS
AUCTIONEER
28 Maple St. • Ingleside
537-2289

CHESTERVILLE HOTEL
CHESTERVILLE 448-9108
"Good Luck"
Chesterville Jets

Monast's
HAULAGE AND EQUIPMENT RENTAL
CHESTERVILLE, ONT.
448-2856 448-2168

THOMPSON ELECTRIC
ELECTRIC HEATING
Domestic & Rural Wiring
CHESTERVILLE 448-2083

SULLIVAN BROS.
GENERAL CONTRACTORS
Air Compressors - Building Moving
Dozers - Loaders - Building Heaters
CHESTERVILLE 448-2332

THE COUNTRY BOY
The Complete Man's Shop
Winchester, Ontario
774-3341

Nestlé (Canada) Ltd.
CHESTERVILLE ONT.

REALTOR Royal Trust THE SIGN THAT SELLS
BERT BEGG
Real Estate Sales
2679 Alta Vista Drive
Ottawa, Ontario, K1V 7T5
Bus. 733 9100
Res. 1-987-2922 (Chrysler, Ont.)


# SPORTS CALENDAR

### Thurs., Aug. 9

7pm- Moose Creek at Crysler and Chesterville at Ingleside at 8pm in ODMSL midget boys' action

### Fri., Aug. 10

8pm- Cardinal at Williamsburg in Dundas Fastball League action

9:15pm- Berwick at Chesterville in ODMSL midget boys' action

### Sat., Aug. 11

4pm- Ingleside at Morrisburg in ODMSL midget boys' action

### Sun., Aug. 12

8pm- Moose Creek at Ingleside in ODMSL midget boys' action

### Mon., Aug. 13

7-9pm- Registration fee of $10 accepted at the arena from persons interested in joining Chesterville Touch Football League

8pm- Iroquois at Chesterville in ODMSL bantam boys' action

### Tues., Aug. 14

7-9pm- Registration fee of $10 accepted at the arena from persons interested in joining Chesterville Touch Football League

8:30pm- Newington at Winchester in ODMSL bantam boys' action

### Wed., Aug. 15

7pm- Green Machine plays Lyle's Lions and Pot Bellies meet Odd Squad at 8pm in Chesterville Ball Hockey League action

7-9pm- Registration fee of $10 accepted at the arena from persons interested in joining Chesterville Touch Football League

NOTE: Teams, organizations or leagues wishing to publicize an upcoming event or meeting may do so free of charge in this column, courtesy of the following sports-minded advertisers. To have your meeting or event publicized in the sports calendar phone Allan Levere at 448-2321 or 448-2322 by noon Tuesday.


COMPLIMENTS OF
NANCY'S BEAUTY SALON and MAC'S BARBER SHOP & HAIRSTYLING
CHESTERVILLE 448-2393

Discount Carpet Sales
421 4th St. W., CORNWALL, ONTARIO Bus.: 938-0735
UP TO 50% & MORE OFF
Stock of over 5,000 sq. yds. to choose from
Seconds • Long & Short Ends • Remnants
COMPARE and BUY
Information or Appointment call
ART BUCHANAN: Res. 538-2539

BLAINE'S DISCO
Music For All Occasions
For Bookings Call
BLAINE SYMONDS
448-3127

Earl's Meats
Custom Slaughtering
CHESTERVILLE 448-2324

AL-MOR LADIES WEAR
NUMBER ONE IN QUALITY AND SATISFACTION
CHESTERVILLE 448-3370

ROBERT LALONDE CONSTRUCTION
CABINETS • SIDING
REMODELLING
MOREWOOD • 448-2290

W.G. BROWNLEE & SON (FINCH LTD.)
• PARTICIPATION
• One key to health . . . of body and mind
• A complete line of Sports Equipment
Major and Minor Repairs
Tune-ups
Esso Service
984-2234 • FINCH

You can have this space for only $2.00 per week

FRED S. COONS INSURANCE AGENCY LTD.
CHESTERVILLE
448-2398

McCLOSKEY HOTEL
FULLY LICENSED
FOOD — ROOMS
448-2302 Chesterville

LANNIN'S GARAGE
General Repairs Tune-Ups
WELDING
CHESTERVILLE • 448-2361

LEITRIM READY-MIX LTD.
Concrete Ready-mixed
GUARANTEED STRENGTH
QUALITY & SERVICE
LEITRIM — 822-0513

SURGE
SURGE DAIRY SANITATION
PETER BABCOCK LTD.
Dairy Farm Equipment
Sales & Service
RES.: 448-2909 SHOP: 984-2991

613-537-2140 22B DICKINSON'S DR. INGLESIDE, ONT.
INGLESIDE PRINTERS
W. T. BAMFORD

Ted MORAN & Sons
BACKHOE • TRUCKING
BULLDOZING • COMPRESSOR
& SANDBLASTING SERVICE
FINCH • 984-2363

Century 21
Biccum & McIntosh
Winchester 774-2832
Real Estate Ltd.

ROBIN'S SERVICE CENTER
448-2072
"23½-HOUR TOWING SERVICE"
448-2740
MAIN ST. • CHESTERVILLE

GREG'S DISCO
ALL TYPES OF MUSIC FOR ALL OCCASIONS
BOOKINGS: 448-2373 774-3049

Mike's AUTO BODY
MAIN ST., CHESTERVILLE
448-3325
Complete Collision Repairs
Wheel Alignment — Painting & Customizing
"The Quality goes in before the paint goes on"

MOREWOOD SHELL SERVICE
Sales and Service of all tires
pick-up & deliver
24 hr. towing service & minor repairs
448-2635 G. Baker

**ROXBOROUGH AGRICULTURAL SOCIETY**

***This Message Sponsored By These Community Minded Businesses!***


**CARL-DON EQUIPMENT**
YOUR INTERNATIONAL HARVESTER EQUIPMENT CENTRE
CHESTERVILLE 448-2166 • 448-2152
MOUNTAIN 989-2049 • 989-2051

**CARL'S RADIO & TV**
984-2050
FINCH

**PETER BABCOCK**
LIMITED
SURGE DAIRY FARM EQUIPMENT
984-2991
RR1 FINCH

**B.F. BARKER**
IMPERIAL OIL AGENT
MONKLAND 346-5504

**GLENN McMILLAN**
GENERAL INSURANCE
11 FAIRVIEW DR.
AVONMORE
346-2188

CO-OP
QUALITY PRODUCTS
FINCH 984-2450
CHESTERVILLE 448-2377
CORNWALL 933-4935

**STEINBURG MOTOR SALES**
DODGE CHRYSLER
WILLIAMSBURG 535-2052


*Entertainment For All Ages*

**Roxborough Agricultural Society**

# AVONMORE FAIR

**SATURDAY AFTERNOON**
AUGUST 18 – 3:30PM
STORMONT DAIRY PRINCESS COMPETITION




FRIDAY & SATURDAY
**PEEWEE BALL TOURNAMENT**

SATURDAY, AUGUST 18
**GRAND OPENING**
2PM

MILKING COMPETITION BY V.I.P.'s

# AUGUST 16, 17 & 18

HORSE RACES • 4-H SHOW
LIVESTOCK EXHIBITS • DOMESTIC SCIENCE
HAND CRAFTS • DECORATED BICYCLES

***DANCE — SAT., AUGUST 18,***
***AVONMORE COMMUNITY CENTRE — 9PM***
***SYLVESTER McDONALD & HIS CLANSMEN***

**THURSDAY, AUGUST 16**
BAESBALL GAME
CFRA HAPPY BLUNDERERS
VS
MEMBERS OF ROXBOROUGH AGRICULTURAL SOCIETY



**SUNDAY, AUGUST 19**
FARMER'S HORSE RACES
1:00PM


**BARKLEY'S STORE**
GROCERIES AND GENERAL MERCHANDISE
AVONMORE 346-5765

**BENOIT FURNITURE**
WESTINGHOUSE APPLIANCES
RUGS AND CARPETS
CRYSLER 987-2012

**JAMIESON CAMPBELL**
LIMITED
YOUR PURINA DEALER
GENERAL MERCHANT
BUILDERS' SUPPLIES
FLOUR & FEED
MONKLAND 346-5920

**DELANEY BUS LINES LIMITED**
CHARTER COACHES AND SCHOOL BUSES
AVONMORE 346-2063

**A.L. BLAIR**
CONST. LTD.
CRUSHED STONE
SAND AND GRAVEL
MOBILE READY-MIX CONCRETE
MOOSE CREEK 538-2271

**JACK H. BUSH**
GENERAL INSURANCE
FINCH & AVONMORE

**MARY'S RESTAURANT**
MONKLAND — 346-5489

**SHORT FARM EQUIPMENT LTD.**
SALES & SERVICE
FARM MACHINERY
CHESTERVILLE — 448-2375

**MacEWEN FORD**
SALES LIMITED
SALES SERVICE PARTS
MAXVILLE 527-2100
DIRECT LINE 347-2636
ALEXANDRIA 525-3766

**MONKLAND EGG GRADING STATION**
MONKLAND — 346-2154