WINCHESTER PRESS

VOL. SIXTY-FOUR. WINCHESTER, ONT., THURSDAY, NOVEMBER 15th, 1951. NO. 25

Coming Events

The Ladies' Aid of the Ormond Baptist Church will hold their Annual Bazaar at the home of Mrs. Dan Campbell on Tuesday, Nov. 20th, at 1.30 p.m. Sale of Home Cooking, Sewing. Lunch will be served. 25c

VERNON PRESBYTERIAN CHURCH ANNIVERSARY

The 119th Anniversary Services of Vernon Presbyterian Church will be held on Sunday, November 18th, at 11 a.m. and 7.30 p.m. The guest speakers will be Rev. Mr. Sparks, of Ottawa, at the morning service, and Rev. Wm. Reid, of Winchester, at the evening service.

A Chicken Supper will be served in the auditorium of the church on Monday evening, Nov. 19th, beginning at 5.30 p.m., followed by a good programme. Admission: Adults, $1.00, Children 75c. 25c

Your Christmas Shopping will be much easier if you choose your gifts from Davidson's during their Anniversary Contest.

HULBERT UNITED CHURCH ANNIVERSARY SERVICES

Anniversary Services of the Hulbert United Church will be held on Sunday, November 18th, at 11 a.m. and 7.30 p.m. Guest speaker at both services will be Rev. William E. Wright, of South Mountain. Special music will be provided by the choir at the morning service and by the Male Quartette of South Mountain at the evening service.

On Monday evening, November 19th, a Turkey Dinner will be served in the church basement, beginning at 6.30 p.m., following which a programme, consisting of a film presented by Rev. Gordon Dangerfield, of Iroquois, and other numbers, will be presented. Tickets: Adults, $1.00, Children, 50c. 25p

WOMEN'S INSTITUTE MEETING

The monthly meeting of the Winchester Women's Institute will be held in the Town Hall on Tuesday evening, Nov. 20th, at 7.45 p.m. sharp. The topic for the meeting is Citizenship and Education. Roll call to be answered by "Naming your Favourite School Subject." Miss Dorothy McRobbie, of Ottawa Normal School, will be the guest speaker. 25c

TOYS WANTED

New and Used Toys. The Young Married Couples' Club are asking for donations of new and used Toys in good repair to be brought to the United Church S. S. Hall on Wednesday and Thursday, November 21st and 22nd. 25c

FOR THE WEEK-END

A Large Variety of Fresh

SMILES'N CHUCKLES CHOCOLATES

Open Bowling

MONDAY 10.00 to 11.30

WEDNESDAY 7.00 to 8.30

SATURDAY 7.00 to 11.00

Afternoons by Reservation

CALL 33

1896 FLORA'S 1951

WINCHESTER, ONT.

H. W. ALGATE

OPTOMETRIST

In attendance at Alex Davidson's Jewellery Store, Winchester on **Thursday, Nov. 15th**, and at Mr. Percy J. Gilroy's, Chesterville, Ont., on **Thursday, November 22nd.** Make your Appointments now.

Theatre News!

PICADILLY

Thurs., Fri., Sat., NOVEMBER 15-16-17

"RED CANYON"

Another blazing adventure from the pen of America's greatest outdoors writer. Starring Ann Blyth, Jane Darwell, Howard Duff, George Brent and Edgar Buchanan.

"SONG OF IDAHO"

Latest in the series of action musicals, teeming with action, laughs and tunes. Starring June Vincent, Kirby Grant and Hoosier Hotshots.

Next Week's Features

Mon., Tues., Wed., NOVEMBER 19-20-21

"THE BIG CARNIVAL"

A drama. Starring Jan Sterling, Kirk Douglas and Porter Hall.

"THIS IS KOREA"

The most human and dramatic story of our time. Authentic, spectacular front-line footage, that takes you right into the battlefields, to show you what our boys are doing in Korea.

Thurs., Fri., Sat., NOVEMBER 22-23-24

"WARPATH"

The blazing story of Cavalrymen besieged by Indian Braves. A page torn out of early American history. Starring Polly Bergen, Edmond O'Brien, Dean Jagger and Forrest Tucker.

Coming Soon — "Messenger Of Peace," and "The Great Caruso."

Remembrance Day Observed By Special Service On Sunday

Four hundred Winchester and district citizens joined with members of the local branch of the Canadian Legion on Sunday afternoon at the Winchester United Church where they solemnly paid tribute to the fallen heroes of two world wars.

A colorful parade, headed by the Winchester High School Cadet Band, and consisting of medal bedecked Legion members, W. H. S. Cadets and Winchester Cub-Scouts, marched smartly from the Legion Hall to the United Church.

An atmosphere of humble thanksgiving surrounded the church service, which was conducted by members of the clergy from all the Winchester churches, including, Rev. T. N. Mitchell, Rev. H. Kielty, Rev. Wm. Reid, Rev. Gordon Carryer and Pastor Benjamin Richardson.

Upon entering the church, Rev. T. N. Mitchell asked that everyone observe two minutes' silence in honour of those who had fallen. Following this, Mr. Raymond Annable and Mr. Stuart Corry laid wreaths on the altar in memory of Lieut. Edward Annable and fallen members of this district, respectively.

Rev. Mr. Reid, in an inspiring sermon, said that our aim should be "to live in peace and in a Christian land." Peace, he said, was not attained by fighting wars but by living by the Word of God. "We say with our lips we want peace, we feel it in our hearts—but do we live it?" This was the theme of Mr. Reid's address, who called upon everyone to attend church each Sunday and worship by the Word of God. The speaker said that without God we have nothing, and remarked: "Open any history book and you will find that the country that closes the Bible—closes the Word of God and will quickly come to its downfall."

The Scripture lessons were read by Canon Gordon Carryer and Rev. Henry Kielty. The Remembrance Prayer was given by Pastor Ben Richardson. Special music was provided by the United Church Choir, who sang "Lest We Forget," with Mrs. Harold Lannin taking the solo part. The choir was under the direction of the organist, Mrs. Howard Fetterly.

Following the singing of God Save The King and pronouncing of the Benediction by Rev. Mr. Mitchell, the congregation remained standing while members of the parade marched out of the church to form up on St. Lawrence Street.

An appropriate coincidence occurred as the parade lined up following the church service, when three jet planes roared overhead to give a very realistic effect to this part of the Remembrance Day Service.

Hail and Farewell!

The flashing fires,—a farewell sign,
Are faded now, and gray,
The flags and bunting, once so gay,
Have now been stored away;
The green and scarlet Royal Train,
Dismantled now, not seen again;
But still the glamour lingers on;
The Princess fair, our eyes have seen,
With all her charm and friendliness,
Old England's future Queen;
Her Consort, too, so debonair,
So warmly welcomed everywhere.

—Dorothy Sproule.

MEDICAL NOTICE

I will be absent from my office from November 18th to November 24th inclusive.

25p **Dr. W. M. Byers.**

RECENT BIRTHS AT THE DISTRICT MEMORIAL HOSPITAL

On Friday, November 9th, 1951, to Mr. and Mrs. Arnold Dillabough, of Morewood, a son.

* * * *

On Friday, November 9th, 1951, to Mr. and Mrs. Edward Payne, of Brinston, a son.

* * * *

On Friday, November 9th, 1951, to Mr. and Mrs. Wallace Smith, of Winchester Springs, a daughter.

C. B. M. C. TO PRESENT WEEK OF SPECIAL MEETINGS



Music with a charm and a message will be the theme of a series of meetings scheduled for the Mountain I. O. O. F. Hall commencing on November 20, under the auspices of the Christian Business Men's Committee of Mountain and Winchester. Week day meetings will begin at 8.00 p.m. except Saturday when no service will be held. Sunday evening service will get under way at 7.30 p.m.

Rev. T. H. Ritchie will be the guest speaker, and a special treat in music has been planned including the playing of 486 bells, musical glasses an dthe Solovox. Another feature of the special meetings will be the showing of some unusual gospel films.

The meetings have been planned to be of special interest, and a cordial invitation is extended everyone to attend.

Winchester Bible Society Holds Annual Meeting

The annual meeting of the Winchester Branch of the British Foreign Bible Society was held Monday evening in the United Church. All members of the executive were returned to office for the 1952 season.

President Raymond Summers presided and outlined the Bible Society's work during the past year. Rev. Mr. Mitchell directed the devotional period, assisted by Mrs. Ronald Freeland as pianist.

The guest speaker was Rev. Mr. McLean, of Ottawa, who thanked the local Society and everyone who aided in making the recent drive for funds a success.

Illustrating his address, he showed an interesting film on the "Bible Society at Work in Canada." A favourable report was given by the secretary-treasurer, Mrs. Edgar Turner which indicated the success of the local Society during the past year. Rev. Wm. Reid closed the meeting with prayer and the Benediction.

ORGAN RECITAL AT UNITED CHURCH THIS SUNDAY

There will be an Organ Recital in the auditorium of the United Church, Winchester, this Sunday evening, Nov. 18th, after the regular church service. The organist will be Donald Timmins, eighteen-year-old son of Mr. and Mrs. Preston Timmins, of Kingston. There will be duets on the piano and organ by Mrs. Robert Woods and Mr. Timmins. A silver collection will be taken in aid of the church repair fund. The public is cordially invited.

An accomplished young musician, Mr. Timmins is the grandson of Mr. and Mrs. Chester Timmins, of town. He was organist in Kingston for the Princess Street United Church and the Christian Science Church. Donald now resides at Morrisburg, were he is employed in the Bank of Montreal. 25c

Shop at Davidson's during their Anniversary Contest. You may win a prize.

COMMUNITY

Theatre, Chesterville

Thurs., Fri., Sat., Nov. 15-16-17

"AL JENNINGS OF OKLAHOMA"

In Technicolor. The real true-to-life story of the last of the great outlaws as told by Al Jennings himself. Was he a ruthless killer or a heroic adventurer? With Dan Duryea, Gale Storm, Dick Foran and Gloria Henry.

Mon., Tues., Wed., Nov. 19-20-21

"THE BIG CARNIVAL"

Kirk Douglas in the hard boiled, hard hitting kind of portrayal which he does best. The story of a heartless heel, a beautiful gal, and a man who did not have to die. With Kirk Douglas, Jan Sterling, Bob Arthur and Porter Hall.

Foto Night—Canada's biggest cash offer attraction at the Community Theatre every Wednesday.

Medical Notice!

Winchester Doctors request that patients confine calls on Wednesday to urgent ones only.

Doctor on Call for Next Wednesday, Nov. 21st, is

DR. H. GERALD BARTON

W. H. S. Commencement Held In Local Theatre

The largest Commencement in the history of Winchester High School was presented before a packed house in the Winchester Theatre on Friday afternoon.

Speaking to the students, teachers and parents, the guest speaker, Mr. W. K. C. Kendrick, B.A., B.Paed., principal of Ottawa Normal School, congratulated the school on the fine showing and expressed his surprise at the large number of presentations. In congratulating the students, Mr. Kendrick said that the individual student should not take all the credit for his success but should give some of it to his parents and grandparents. He explained that heredity had a great deal to do with the intelligence of each generation. Mr. Kendrick also emphasized the job of the teacher which, he said, was a most difficult one, especially in the smaller communities where the teachers had to not only carry out their own duties but also help in the leadership of social activities in the town. Mr. Kendrick's address was spotted with bits of humour as well as being educational, and the approval of it was indicated by the tremendous ovation he received.

Mr. J. H. Willard, principal of W. H. S., was the chairman, and in a brief introductory address outlined the school's progress during the past year. He also extended a hearty welcome to the large gathering.

Aside from the long list of presentations and awards, entertainment was provided by the W. H. S. girls' quartette, viz., Olive and Alice Derby, Donalda Jones and Winnifred Deeks, and the W. H. S. Cadet Band, which led in the singing of "O Canada" and "God Save The King."

The traditional valedictory address, one of the most inspiring to be heard in many years, was given by Clair Bailey, a student of Ottawa Normal School.

The secretary for the program, who also assisted the chairman, was Miss Faye Waddell.

Following is the list of presentations:

Lower School

Intermediate Certificates, presented by Mr. W. J. Stewart, P. School Inspector—Freida Carson, Ina Campbell, Irene Campbell, John Campbell, Douglas Coons, Barbara Derby, Karl Duncan, Billie Gibson, Keith Guy, Mary Guy, Garry Holmes, Erma Holmes, Muriel Holmes, Raymond Holmes, Barbara Loucks, Gordon Mack, Keith Scharf, Mac Saunders, Mary McDonald, Harry McRoberts, Bruce Porteous, Golda Rae, Kathleen Rawlings, Lois Rice, Lillian Robinson, Murray Shane, David Sheldrick, Bruce Steinburg, Willow Summers, Elburn Thomas, Ann Thompson, Robert Wilkes.

Lang's Proficiency Medals, presented by Miss M. Hodgson—1st prize, Grade IX, Silver Medal, Joyce Sheldrick, 88%; 2nd prize, Grade IX, Bronze Medal, Annettie Holmes, 86.8%; 1st prize, Grade X, Silver Medal, Irene Campbell, 85.1%; 2nd prize, Grade X, Bronze Medal, Barbara Derby, 84.8%.

Alumni Cup, presented by Miss E. Runions, for the best speaker in Grades IX and X, won by Irene Campbell.

Shop Prizes, presented by Mrs. Floyd Armstrong, of the Winchester Women's Institute. Presented by the W. I. to the boys who did the best shop work in Grades IX and X—Winner in Grade IX, Allan Hutchinson, watch chain; Winner in Grade X, Karl Duncan, watch chain.

Middle School

Secondary School Graduation Diplomas, presented by Mr. Robert Woods—Keith Allison, Marjorie Ault, Donald Bleeks, Earl Bleeks, Shirley Brown, Isabel Carkner, Edna Coons, Doreen Cross, Elva Cumming, Dwight Cumming, John Dawson, Alice Derby, Olive Derby, Ian Dow, Evelyn Emmerson, Melvin Fowler, Norma Hanes, Isabel Hay, Joyce Hay, Cyril Holmes, Jean Holmes, Phyllis MacDonald, Beverley McDiarmid, Catherine Moffat, Isobel Park, Doreen Porteous, Elizabeth Rice, Pauline Timmins, Alda Scharf, Jean Wilkes.

Literary Society Proficiency Awards, presented by Miss J. Carkner, president of the W. H. S. Literary Society, to the First and Second highest proficiency students in Grades XI and XII—Grade XI, 1st Prize, $10, Donald Woods, 93%; 2nd Prize, $5, Mary MacPherson, 92.1%; Grade XII, 1st Prize, $10, Jean Wilkes, 86%; 2nd Prize, $5, Shirley Brown, 81%.

First Aid Certificates, presented by Dr. H. S. Barton. Successful candidates in the First Aid examination, prepared for in the W. H. S. Cadet Course to Grade XII boys, and sent by the St. John's Ambulance—Lyle Rae, Gordon McVey, Melvin Fowler, Ray Dawley, Ian Dow, Earl Bleeks, Donald Bleeks.

McMaster Cup, presented by Mr. Hugh McMaster—Annual presentation to best speaker in Grades XI, XII and XIII: Winner, Jessie Carkner.

Chemistry Prize, presented by Mr. G. LaRose, Phm.B.—Annual presentation to highest standing student in Grade XII Chemistry—Winner, Jean Wilkes, 90%, $10.00.

Athletes and Cadets

The two weeks' Athletic Training Camp courses, given by the Department of Education at Longford Mills, Ont., were attended by Pauline Timmins and Gordon McVey.

The three weeks Camp Councillor Training Courses, given by the Department of Education at Camp Belwood, Fergus, Ont., and Bark Lake Camp, Irondale, Ont., were attended respectively by Ruth Lee and Donald Woods.

Girls' Athletic Cup, presented by Mrs. E. Slingerland. This is an annual presentation made by the 1946 Grade X Agriculture Class, for the highest point winner at the W. H. S. Athletic Meet. Winner, Irene Campbell.

Boys' Athletic Cup, presented by Mr. S. J. Cawley. This cup is presented annually by the H. S. Board to the senior boy who wins the highest number of points at the W. H. S. Athletic Meet. Winner, Bert Duncan, for the third consecutive year.

Strathcona Plaque, presented by Mr. Wm. A. Servage. This plaque was presented to the W. H. S. Cadet Corps for highest General Proficiency among the 15 Corps ranging from 71 to 189 cadets. It was won by the W. H. S. Corps in the spring of 1950.

Trade Training Courses for Cadets during summer of 1951, presented by Mr. W. A. Servage—John Corry received a Driver Mechanic's after taking the course at Cadet Camp Ipperwash.

The S., D. and G. Shield, presented by Mr. W. J. Cass. The Stormont, Dundas and Glengarry Shield, accorded annually to the smartest and most efficient Cadet in the W. H. S. Corps, was presented to the W. H. S. Corps by Major F. M. Cass, M.A., in honour of the Militia Regiment of Winchester Village. It was won at the 1951 inspection by Mac Saunders.

Upper School

Secondary School Honour Graduation Diplomas, presented by the principal, Mr. J. H. Willard—Clair Bailey, Russell Dow, Ronald McIntosh, Dorothy McRobbie, Jean McRoberts, Dorothy Servage.

North Dundas High School District Board Proficiency Awards, presented by Mr. Douglas Johnston. These are annual awards to the two highest standing Grade XIII students for general proficiency in academic work. 1st prize, $15, Dorothy Servage; 2nd prize, $10, Jean McRoberts.

Dominion-Provincial Student Aid Bursaries, Type A, presented by Miss H. J. Graham—Dorothy Servage, University, $400; Clair Bailey, Normal School, $250.; Jean McRoberts, Normal School, $250; Elizabeth Rice, Grade XIII, $100.

Successful Bazaar Held In St. Paul's Sunday School Hall

St. Paul's Ladies' Aid Bazaar and Tea, held last Thursday afternoon in the Presbyterian Church Sunday School Hall, proved to be one of the most successful to date. It is expected a net profit in the vicinity of $200.00 will be realized.

Attended by a large crowd, the Bazaar was officially opened by Rev. Wm. Reid. All booths were attractively decorated and well stocked with articles for sale.

During the afternoon, tea was served, with Miss Emma Gardner, Mrs. Wm. Reid and Mrs. Walter Moffat presiding at the tea table. They were assisted by Mesdames C. Cross, A. Rice and R. Geggie.

Booth conveners were: Tea Room, Mrs. C. R. Robnison; Touch and Take, Miss Martha Knowland; Candy, Mrs. L. Wilson; White Elephant, Mrs. Wm. Porteous; Novelties, Miss E. Gardner; Cookies, Mrs. Jessie Kennedy; Aprons, Mrs. R. Ledgerwood.

The Ladies' Aid extends a hearty vote of thanks to everyone who helped make the bazaar a success.

C. B. M. C. Hold Luncheon-Meeting

The November meeting of the Christian Business Men's Committee of Mountain and Winchester took the form of a luncheon-meeting at St. Paul's Sunday School Hall on Monday evening. The chairman of the C. B. M. C., Mr. Harold Graham, presided. St. Paul's Ladies' Aid catered to the banquet.

Over forty members and guests heard the guest speaker, Mr. McKechnie, a chartered accountant, of Ottawa, give a stirring address from 1st Samuel. Mr. McKechnie also spoke on the Toledo Convention. Other highlights of the Convention were given by Mr. J. W. Webb, Mr. Harold Graham and Mr. Lester, of Ottawa.

Musical entertainment was provided by Mr. and Mrs. Hilson, of the Kemptville Pentecostal Tabernacle, and by Mr. Langley Belway, of Winchester. Mr. Sparling Summers led in the sing-song. The meeting was opened by Pastor Ben Richardson, and the Scripture lesson was read by Reeve Walter Moffat. Mr. Wm. Graham extended a hearty vote of thanks to the guest speaker.

WINCHESTER THEATRE NEWS

Playing this weekend is "Disc Jockey," starring Michael O'Shea and all your favourite musicians. This picture is truly one you must see. Some of the artists are: Ginny Simms, Russ Morgan, Sarah Vaughan, Tommy Dorsey, Fay Welling and the Riders of the Purple Sage. Yes, this is your all-star jam session.

For our second hit we present "Doolins of Oklahoma," starring Randolph Scott. Of all the badmen in the history of the West, none wrote such a bold story on the old frontier. This is the action-packed Western adventure picture you have been waiting for.

Coming on Monday next, November 19th, is the picture you have been waiting for. It's the brand new Technicolor hit, "Take Care Of My Little Girl," starring Jeanne Crain and Dale Robertson. This picture will provide you with many humourous minutes, and also give you the story of life in a college sorority. This is truly a picture for the whole family to enjoy.

For your added entertainment we present Robert Walker and Joan Leslie in "The Skipper Surprised His Wife." Here is the kind of comedy made for all the family to enjoy.

100 CLUB MEETS THIS FRIDAY EVENING

The regular luncheon-meeting of the local 100 Club will be held at the Golden Pheasant on Friday (tomorrow) evening at 6.30 o'clock, sharp. The guest speaker will be Colonel G. R. Smith, who will give an address on Civil Defence. A good attendance of Centurians is anticipated.

HOW CRUEL CAN FATE BE?

"It never rains but what it pours," and right now Evah Grace Riddell, of the broken wrist fame, is weathering the darkest cloud of trouble that could happen in a space of six weeks to a 15-year-old school girl.

As we explained last week, Evah Grace had broken both her wrists within a period of six weeks. We also said that she expected to be living a normal life come January 1st, 1952, when the last cast would be taken from her arm.

Well—fate played another trick on Grace last Friday afternoon when she had to be rushed to the Winchester District Memorial Hospital for an acute appendectomy operation. This means that she will be in hospital from ten days to two weeks. After the hospital stay, there will be a period of home convalescing while the side and wrists are healing.

It's still possible for Grace to be leading that "normal" life by January 1st, providing she doesn't fall out of a hospital bed and do some more damage.

THE LATE FRED E. HENDERSON

Following a lengthy illness during which he had been confined to hospital for the past six months, Mr Fred E. Henderson passed away last Wednesday, November 7th, at Campbell's Bay, Que. He was in his 55th year.

Well known in Winchester by many friends, the late Mr. Henderson was born in Winchester Springs, the son of the late John Henderson and his wife, Cynthia McIntosh. He was raised in this district and received his education at schools in Winchester.

At the close of the first World War, of which he was a veteran, he returned to Campbell's Bay where he resided for a short while. He married the former Margaret Moorehead 28 years ago, who survives him.

Following his positions with various firms in Ontario and Quebec, he returned to Campbell's Bay in 1932 where he resided until the time of his death. He had been postmaster in that town for the past ten years.

Mr. Henderson's interest in community activities was evident at all times, and he was a member of the Pontiac Lions Club and the Campbell's Bay Branch of the Canadian Legion, Post No. 162. Because of ill health he was forced to retire from taking an active part in these organizations during the past two years.

The funeral service, conducted by Rev. Mr. Renshaw, was held in St. Andrew's United Church, Campbell's Bay, last Friday afternoon. Special music for the service was provided by the St. Andrew's Choir.

Interment was made in the United Church Cemetery at Campbell's Bay.

Surviving besides his wife are three sisters, Mrs. Fred Saunders and Mrs. Michael Behan, of Toronto, and Miss Phyllis Henderson, Winchester.

CHRISTIAN BUSINESS MEN WILL HOLD SPECIAL MEETINGS

Hear Rev. T. H. Ritchie in the I.O.O.F. Hall, Mountain, commencing Tuesday, November 20th, and continuing to Sunday, Nov. 25th. Week night meetings except Saturday at 8.00 p.m. Sunday service at 7.30 p.m. Unusual gospel films, plus a great musical treat of 486 bells, musical glasses, and the Solovox.

Music with a Charm—Messages with a Challenge.

Under the aupices of the C. B. M. C. of Mountain and Winchester. Everyone is cordially invited to attend. 25-26p

FEED NEWS

The following report on conditions in the West is from the last Toronto Elevators News:—

Western Crop News

"The position of the Western Grain Producer has gone from bad to worse during October. Heavy rains covered most of the unthreshed area in the first week of the month and after a brief period of rather poor threshing weather, heavy and widespread snow storms beginning in the third week and continuing to the end of the month, ended field operations for the time being. On October 31st, 15% of the Manitoba crop, 40% of the Saskatchewan crop and 60% of the Alberta crop remained unthreshed. In terms of bushels, out of the total official crop estimate of September 15th, amounting to 1,144,000,000 bushels, probably 500,000,000 bushels remain unthreshed on November 1st. Of expected deliveries (grain not used or held on the farm) which were estimated at roughly 800,000,000 bushels, 340,000,000 bushels are presently under snow.

The big question on the Western Crop now is: "When and in what condition will the unthreshed grain be harvested?" There is some hope of Chinook winds in Southern Alberta that would permit late Fall and Winter threshing, but unfortunately, the snow is deepest in that area. There is every indication that threshing and seeding will be done together next Spring in wide areas of Saskatchewan and Alberta and in parts of Northern Manitoba."

X-L-O PIG GROWER

Growing pigs need animal protein. White Fish Meal and Meat Meal provide that animal protein in X-L-O Pig Grower. That is one reason why pigs grow fast and are ready for market earlier when fed on X-L-O Pig Grower.

For economical production, feed X-L-O Pig Starter from weaning to 75 lbs., and X-L-O Pig Grower until marketing.

Fennell Feed Company

WINCHESTER - - ONT.

The 7th Column

It's later than you think—only 32 more Shopping Days till Christmas.

* * * *

Don't forget to visit the Polls next Thursday, November 22nd. Vote how you like—but Vote!

* * * *

Quite often during the past few years we have heard the remark: "If you want something done, get the ladies to do it." Certainly, the ladies' organizations in the community are go-getters. Having learned the secret of co-operation, they realize that nothing is accomplished without extensive planning and much hard work. The menfolk on some of our local committees would do well to take a lesson from the ladies.

* * * *

"If you please, ma'am," began the new maid, "there's a strange woman downstairs. She won't give her name but she's taken off her hat and coat, opened two cupboards, rubbed her fingers over the piano and complained about the dust, and when I left she was—"

"Oh ,dear," exclaimed Mrs. Brownson, "I didn't expect my husband's mother until tomorrow."

* * * *

The world's meanest man: He was deaf and never told his barber.

* * * *

A cloud of dust followed the closing of the large Pulpit Bible in a local church recently—and was the caretaker's face red!

* * * *

Now that the Royal Tour is over, Ontario citizens can turn their attention to the Provincial Election, which, to date, has not produced any fire-works. Locally, there is very little interest being shown—but this could change, following the political meetings scheduled for this week.

* * * *

"Dear wife, if I should die,"
Said McGinty as he lay,
"Pray hire a German Band
At my funeral to play."
"But why a German Band?"
And McGinty's voice replied:
"So that all the people there
Will be sorry that I died."

* * * *

Some girls marry for the balance of life—some for the balance of the bank book.

* * * *

Sunday School Teacher: "Now, children, you must never do anything in private that you wouldn't do in public."

Sammy: "Hurray! No more baths."

* * * *

Time To Think

Last week The Forester reported Mr. Thomson's statement from the platform in Gravenhurst at the Liberal Convention, that he would, if elected, reduce the gasoline tax by 3 cents per gallon, and that it would be a saving of $150.00 per person for the motorist who drove 10,000 miles. We did not check the figures stated for their correctness.

This week it has been drawn to our attention the fact that again Mr. Thomson has made a wild

(Continued on Page 2)

LANG'S

Department Store

HIGH GRADE HANDLED

CHOPPING AXES

$3.75 to $4.50

X CUT SAW

$7.25 to $13.50

FIRST QUALITY 8-TINE

ENSILAGE FORKS

$5.00 each

ESKIMO GASKET

WEATHER STRIP

Keeps heat in, keeps cold out.

6c per foot

LEVIATT

DEHORNERS

Heavy malleable frame, 25-inch handles. four-way cut.

$15.50 each

STEWART NO. 51-1

CLIPMASTER

ELECTRIC CLIPPERS

For Cows, Horses and Dogs.

$37.95

CLYDE

Prunning Shears

24-inch Wood Handle, with long ferrule.

$5.50

LARGE

Splitting Wedges

$2.60 to $3.00

"THE WINCHESTER PRESS"

W. F. WORKMAN, Editor & Publisher.

AN INDEPENDENT NEWSPAPER

Devoted to the interests of Winchester and surrounding districts. Published on Wednesday afternoon and dated Thursday. Established in the year 1888, the Press is Dundas County's Largest and Leading Weekly Newspaper. Guaranteed circulation of over 1700. Subscription Rates $2.50, Foreign $3.00, in advance.

Member of the Canadian Weekly Newspaper Association and Ontario-Quebec Division of the C.W.N.A.

Advertising Rates Supplied on Request. Small Advertisements for our Classified Columns: 50c first insertion and 25c for each subsequent insertion, strictly cash with order.

"Authorized as Second Class Mail, Post Office Department, Ottawa."

THURSDAY, NOVEMBER 15th, 1951

NOMINATION MEETING ATTENDANCE

The attendance at Nomination meetings in Winchester during the past few years has been alarmingly small-- a sure factor that local citizens are not too interested in civic affairs, and subsequently in Winchester.

At a time when ratepayers of the village should be showing some keen interest in the Council and the town, it is disheartening, to say the least, to see so few at this vital meeting.

The Nomination meeting is a public affair with an invitation extended to everyone. This meeting affords everyone the opportunity of voicing his criticism to the right authorities, and in turn, it gives the municipal government a chance to tell the people, directly, what has been achieved during the past year; why the taxes are high or low as they may be; how much money it took to run the town affairs; and a host of other municipal facts and figures the ratepayer is entitled to know about the town he is living in. It is an unforunate aspect that most of the citizens stay away from this public meeting only to "crab" and "knock" the town's administration at every chance they get throughout the year. This practice is commonly known as Hypocrisy, and Winchester is no exception.

There are several important items on the coming year's agenda that could easily decide the future of this town's progress. It is, therefore, important that a competent slate of officials be nominated and elected.

This can only be attained if Winchester citizens, for once, come alive and show an interest in their town by attending the nomination meeting on Friday, November 23rd.

THE COMMENCEMENT

Last Friday afternoon several hundred parents and students trooped into the Winchester Theatre until there was only standing room left. While there, these same people saw a magnitude of diplomas, scholarships and other awards presented to a large number of Winchester High School students. After the traditional speakers had addressed the large audience and presentations were completed, everyone sang "God Save The King," and left the theatre to go about his usual way of life.

It is quite probable that very few of those attending this annual school highlight truly realized what they had just witnessed. A Commencement, of course, but what about Commencement? Is it something that should be taken for granted each year about this time? Is it something that happened Friday and is already forgotten? If your thoughts fall in this line you are on the wrong track, for Commencement is more than the presentations and addresses.

Actually, it is the beginning and the ending put together. For many, it marks the completion of a High School life, but also means the start of a career in the world, or possibly continued education at a University or other academic institution.

Commencement begins the day the student started to school; and it is something that should be kept in mind all the time. It should be considered a goal—an objective to be one day attained.

To the students who received diplomas and awards it has meant a lot of hard, and sometimes, monotonous work. Now it is beginning to pay off, but Commencement is only the beginning.

Ahead lies success as long as the student is willing to learn. As time passes he will discover just how important Commencement really is, not only as an annual graduation exercise, but as an essential element in everyday life.

The principal of Winchester High School has summed it up nicely when he said: "Commencement is truly a significant word. It is a reminder that the end is always the beginning, that life goes on, and can go on to greater and finer things no matter how blemished the past. Be not defeated by failure, for the end is the beginning always, and forever, even beyond our present home, the earth."

Commencement is a lesson in life all of us can well afford to learn.

APPLIES HERE ALSO!

The Prescott Journal says, editorially: "Parents of Teen-Agers, we hope you will take this editorial as a warning for the safety of your children and as an insurance against heartbreak.

"Accidents on the highway in which cars driven by teen-agers are involved have taken on alarming proportions, and many hopeful young lives have been snuffed out. Everyone of us is concerned about the accident incidence, but still the numbers of killed and injured continue to rise.

"Now a new "game" has made itself known, created no doubt by some reckless teen-agers seeking for further thrills, without thought as to the consequences. We have heard that the game has been introduced to the district. Describing it may, perhaps, give some reckless kids a lead for a new thrill, but we hope this editorial will have the desired effect of puting parents—and their young charges—on the alert against this new, foolish, reckless daring.

"The new game is known as "Chicken." It requires a car and several reckless young people out for a time on a stretch of the highway. After the car is hitting a good speed, the youngsters commence changing drivers. And anyone who screams, squeals, or otherwise shows fright, is dubbed a "Chicken."

"That's all there is to it, but we shudder to think of the consequences and the heartache."

EDITORIAL NOTES

Next Thursday is Election Day in Ontario. It is your duty to exercise your franchise. Vote how you like, but vote!

The newspaper has been called the common man's university—and we agree! Where else can you find a tuition fee for only a nickel?

The water and sewerage survey is something the ratepayers of this town can't afford to turn down . With three weeks to think about it, everyone should be convinced to vote "in favour" when election day arrives.

Any season is an open one on rats. The common brown or Norway rat is a prolific breeder, and as an adult eats about an ounce of food a day. If you have rats on your premises, declare war on them right now—don't let them get their winter's board at your expense.

Islwyn Roberts, 37, of Marioneth, Wales, reached Liverpool last week after hitch-hiking across Canada and back since April. He left home with two dollars in his pocket and a knap-sack on his back. He returned with two new suitcases and $290—earned as a railway labourer, miner, farmer, laundryman, hotel handyman, cattle-food maker, errand boy and bowling alley pin boy. Now, there is a Versatile Hitch-Hiker.

Two groups of workers who have our sympathy, following an ice and sleet storm, are the Hydro and Telephone linemen. The damage caused to the lines of both services, especially that of the Bell Telephone Company, during last week's sleet and snow storm, was very extensive and linemen were forced to work night and day to maintain the services. As yet, the lines have not been restored to their normal condition.

The Canadian Pacific Railway Company has, for the second time in five years, withdrawn a request to the Board of Transport Commissioners to rescind the order that states "the early morning and mid-night passenger trains, if flagged, have to stop at the local station." The action on the part of the C. P. R. will be met with the wholehearted approval of the entire district. If public relations means anything, the C. P. R. has gained some respect from local citizens by its latest decision.

With Municipal Nominations only a few days away, now is the time for some good level-headed and wide-awake citizens to consider being candidates for the several municipal offices. In these times when progress is knocking at the door, we need civil servants with foresight and sound judgment—not men who would keep the municipality in a state of coma, rather than spend a few dollars to make the town a better place in which to live.

What suggestions for the next Royal Tour? The Financial Post asked a group of experienced citizens. Unanimously, they urged less formalism, a severe whittling down of state occasions. Let our royal visitors see much more of "the real Canada and Canadians"; don't subject them to such a rigorous schedule is the theme of most replies. As one respondent, a woman reporter on the royal train, put it; "let's treat our royal visitors like human beings, with consideration for their feelings and wishes."

A fashion note says: "Women in Britain are going all out for the "Shaggy Dog" look. The vogue for "poodle" cloth has spread to jackets and suits as well as winter coats. Runner-up is deep-pile velour, which appears to "bloom" in certain lights and dyes to rich, deep shades. Third in line of popularity is street velvet, which, being almost creaseless and impervious to rain, is being used for raincoats, daytime suits, hats, gloves and trimmings. The new muted colours, seen in many winter coats, are complemented by brilliantly-hued hats in velvet or "peach bloom" velour, many of them sporting impressive looking plumes or bead trim.

Climatic conditions in this part of the North American continent vary from warm sunny weather in mid-summer to cold, frosty days in February. The latter period of the year mentioned is referred to as the "Winter Season." Among the characteristics of winter are: below freezing weather and, generally, a goodly amount of snow.

In municipalities like Winchester, a method of removing this snow has to be found and placed in readiness before the season starts. Quite often an early snow fall in November will catch the Municipal government unprepared, and walking and driving conditions in the town will become hazardous because the snow was not taken away. This is excusable the first time. But from now until winter has departed an efficient snow removal system should be ready, at all times. It should not be necessary to remind the local Council that Winchester is subject to some rather severe winters with lots of snow. A recurrence of last year's poor and tardy start in removing the snow from local streets is not anticipated by the citizens this year.

NO PLACE LIKE HOME—FOR ACCIDENTS

By far, the largest number of accidents occur in the home, which should be the safest place. Often a few simple, inexpensive precautions may save time and expense—they may even save a life. By seeing that all stairways are well lighted and that stairs are never used as temporary shelves, dangerous falls may be avoided. A hand-rail beside the stairs, especially to the basement, acts as a safeguard. All gas outlets should be turned off when not in use and care should be taken to ensure that electrical fixtures and outlets are protected from little prying fingers. Matches and sharp objects should be kept out of reach of those same small hands.

HOUSEHOLD HINTS

Soap Jelly

To make a soap jelly for cleaning woodwork dissolve 1 heaping tablespoon of white soap flakes in 1 cup of hot water; then stir in 1 level tablespoon of washing soda, and allow to remain ir a cool place to stand until solid.

The 7th Column

(Continued from Page 1)

statement, either in the hopes that it would not be noticed particularly, or that the figures would not be checked.

Presuming a mileage rate of 20 miles to the gallon of gasoline, the 10,000 mile driver would use 500 gallons of gasoline, and at Mr. Thomson's figures of reduction of 3 cents per gallon, this would be a saving of $15.00, not $150.00 as suggested.

Political aspirants, and particularly those who would lead one of Canada's major parties into the Legislature, should be responsible persons in order to have the confidence of the people of the province. Just how the Liberal leader, Mr. Thomson expects citizens to have the necessary confidence in him while at the same time making these irresponsible statements, is a mystery to us. Ontario is Canada's banner province. Its government must be in the hands of persons whose responsibility is proved. Otherwise we would not be in the present enviable position for very long.—Huntsville Forester.

* * * *

A Prayer For Remembrance Day

O Lord, this day we turn again
To Thee for guidance in this hour;
That in the hush of silent prayer
Will come to each, new strength and power

To build a world, free from the pain
Of wars and strife and hopeless days;
Because, we, too, have pledged our lives
To find Your Plan in all our ways.

Rekindle now the flame of peace
That grows, as men and nations see
When self and greed become their god,
Theirs is the sin—they serve not Thee.

O Father, make these cold hearts burn
With sick remorse that will not cease
Until we learn that wars will end
Only when hearts have found Your Peace.

* * * *

Irish Corporal: "That's how 'twas. The bullet went in me chest and came out me back."

Newsman: "But how did it miss your heart?"

Irishman: "Me heart was in me mouth."

THAT FIRST SNIFFLE

At the first warning of a cold, it is wise to do something about it promptly. If it is severe, with aches, pains, weakness and fever, the patient should go to bed and have the doctor called. If it is just a mild attack, it is still best to go to bed instead of going to school or work, where other people may be infected. Drink plenty of water and fruit juices and eat light meals. Use disposable tissues to prevent the spread of germs.

Premier Sees The Proof!

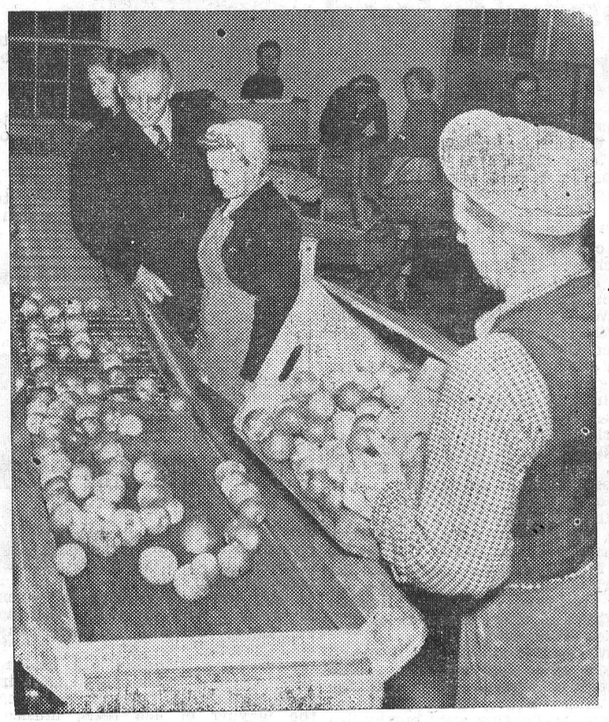

Rural hydro installations have doubled in the last six years. One of the many unusual instances of hydro's boon to the Ontario farmer is shown in this picture of an electrically-operated apple grading machine at Maplewood Orchards, Agincourt, Ont., whose 300 acres of apples comprise one of Canada's largest orchards. Mrs. Mollie McFrederick and Fred Clark demonstrate to Premier Leslie M. Frost of Ontario the working of the perforated endless belt which in an hour grades 500 bushels by size, a job which would take 50 persons to do by hand.

CONSCIENCE DOTH —

The editor of a Kansas paper says that he picked up a Winchester rifle recently and started up the street to deliver the weapon to the owner. The delinquent subscribers got it into their heads he was on the warpath and everyone he met insisted on paying all they owed. One man wiped out a debt of ten year's standing. On returning to his office he found a load of hay, 15 bushels of corn, wood and a barrel of turnips.

* * * *

Moral to this story is that we've corrected our mailing lists up to Friday, November 2nd, and if your label does not read up to or in advance of "Nov. 51" you are in arrears. Send us that money order or cheque today, so we don't have to go gunning—deer.

NEW PURINA CONTEST!

FREE Four-Day All-Expense Trip

From Toronto to the Purina Research Farm at *St. Louis, Mo. and Return*

RULES OF CONTEST

1. Beginning October 15th, every customer who buys Purina Chows will receive 1 point for each bag of Purina he purchases.

2. When a customer has 30 points (that is, buys thirty bags of Purina Chows, he is eligible to have his name put in the barrel for the drawing for the Free Trip.

3. With every purchase of 1 to 5 bags of Purina Chows after a customer has obtained his basic 30 points, he will receive a card on which you put your name and place it in the barrel.

4. With an additional purchase of 1 to 5 bags you receive 2 cards, and for every five more bags you receive another card.

5. The drawing will take place early in March for the 1952 St. Louis trip.

Remember

The more Purina Chows you Purchase

The more times your Name is in the Barrel

The More Chances you have for A Free Trip to St. Louis.

BASIL DAWLEY
YOUR PURINA DEALER
Telephone 293 Winchester, Ont.

Imperial Esso OIL BURNERS

INSTALLATION and SERVICE

We have been appointed Authorized Dealers for the Installation and Servicing of Imperial Esso Automatic Oil Burners for furnaces, for this district, and are prepared to give you first-class service in this connection. Give us a call . . . . Phone 37.

KARL GUY
SOUTH MOUNTAIN - ONT.

HONEY!

● *A Sweet TREAT!*

● *A Bargain BUY!*

Get some SOON from your Grocer or Neighborhood Beekeeper.

Sponsored by the Stormont, Dundas and Glengarry Beekeepers' Association.

25-38c



MODEL 55

Addison RADIO

Grooved into the back of the Model 55 is a perfect carrying handle, which also serves as a vent to keep the beautiful scratch-proof plastic cabinet at a cool temperature. Latest type multi-purpose tubes give additional range and clarity. Built-in loop antenna. Available in lustrous colours of ivory, maroon and brown. Come in and hear Canada's greatest radio value today.

A. W. DUNCAN

Phone 56W. Winchester, Ont.

HYLO EGG-GRADING STATION

L. Kapeller, Proprietor.
WINCHESTER and OSGOODE

Daily Highest Market Price for our City Trade.

Two Electric Grading Machines To Assure You Proper Grade.

If it is not convenient for you to bring your eggs to our Grading Stations at Winchester or Osgoode, you may leave them at any of the following stores where they will be picked up and your returns left twice weekly:

Allison's Store---Winchester Springs
Coughler's Store, Winchester Springs
Carkner's Store ----------Ormond
Saunders' Store ---------Inkerman
Lewis' Store ----------Dalmeny

WINCHESTER — **A. Crawford, Mgr.**
OSGOODE — **R. Rennick, Mgr.**

Public Meeting

in the interests of

George H. Challies

Progressive Conservative Candidate for Grenville-Dundas,

will be held in the

TOWN HALL, WINCHESTER

For the Municipalities of Winchester, Mountain Township, Winchester Township and Williamsburg Township;

FRIDAY, NOVEMBER 16th

at 8.30 p. m.

All Are Welcome. Special Invitation to the Ladies and Young People.

SPEAKERS:

Hon. George H. Challies,
Col. A. C. Casselman, K. C., M. P.

and others.

PRESIDENTS:

Harold Lannin; E. R. Summers, O. Beckstead, G. Mulholland.

GOD SAVE THE KING!

EARS TO HEAR WITH

At the back of the nose are two tubes which send air into the middle ear so that the pressure may be equalized on either side. Very often, violent blowing of the nose may force infection into the middle ear, via the tubes, causing the hearing to become impaired. The nose should always be blown gently, one nostril at a time, so that infection will not travel into the ear.

"A" AND "D" AND BABY

Baby needs vitamins A and D, in addition to his regular food, to aid his normal growth and to prevent rickets, a disease that interferes with the development of healthy bones and teeth. These vitamins should be given in small amounts—a few drops—at first, soon after his first month. The doctor will advise as to the exact amount and the best time for starting them.

Surprise Fruit Cake

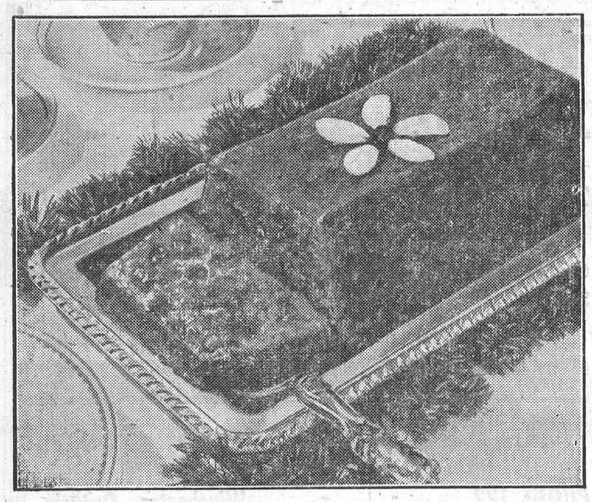

ALMOST as enjoyable as the holidays ahead are the festive preparations — like making fruit cake. You've a treat in store in a new cake that calls for condensed tomato soup as liquid and mincemeat as the fruit.

A richer texture results from the use of the soup. And the cake keeps moist so long, thanks to this combination of ingredients. It's a dessert worthy of any occasion. Serve it at the holiday feast or whenever refreshments are in order.

Surprise Fruit Cake

- 2 cups sifted cake flour
- 3 teaspoons baking powder
- ½ teaspoon soda
- ½ teaspoon powdered cloves
- ½ teaspoon cinnamon
- ½ teaspoon nutmeg
- ½ cup shortening
- 1 cup sugar
- 2½ cups "prepared" mincemeat or 2, 9-ounce packages "condensed". (Add 1 cup water; boil 3 minutes, cool.)
- 2 eggs, well beaten
- 1 can (1¼ cups) condensed tomato soup
- 1 cup chopped nuts

Sift together flour, baking powder, soda and spices. Cream shortening and sugar; add cold mincemeat and mix thoroughly. Blend in eggs. Add flour mixture alternately with soup; stir until smooth. Mix in nuts. Pour into two greased loaf pans (8"x5"x 2½") or one 9½" tube pan; bake in a moderate oven (350°F.) about 80 minutes, or until done. Cool; serve with hard sauce or cover with your favorite white frosting.

SOUP SCOOPS

BUFFET SUPPER SOUP: To give guests something special in the way of soup, combine three of the favorites in the condensed line. Blend together 1 can each of condensed cream of asparagus, mushroom, and chicken soups. Stir in 2 soup-can measures of milk. Heat thoroughly but do not boil.

• • •

MEAT MAGIC: Make the most of that last bit of cooked chicken by serving it cream style. You can prepare a quick version this way: Add the diced meat (about 1 cup) to 1 can of condensed cream of chicken soup blended with ½ cup milk. A little chopped, cooked green pepper and some chopped pimiento livens the flavor. Pour this over hot buttered biscuits for luscious eating. Nice with this are buttered green beans and jellied cranberry sauce for a relish.

• • •

HEART-WARMER: On a cold night, plan a cheerful supper that features pork and beans. Top each serving with a strip of crisp bacon. And accompany the beans with steamed brown bread and generous helpings of apple-nut salad.

THE MIXING BOWL



Hello Homemakers! Money does not grow on trees! Yet when folks shop for Christmas cake ingredients they forget to include such items on their budget. Too often we make a gift list, but forget to estimate not only the festive foods, the cards and postage, decorations, gift wrapping, tickets for concerts, the tree and allowance for extras. However, you'll want to make the fruit cake and pudding this week, which is probably before you have a family conference re expenses, so here are economical recipes.

Christmas Cake

1 lb. butter, 1 lb. brown sugar, 9 eggs, 3 1-2 cups cake flour, 2 tsps. of mace, 2 tsps. cinnamon, 1 tsp. soda, 3 lbs. currants, 2 lbs. seeded cut raisins, 1-2 lb. almonds, shredded; 1 lb. citron peel, cut; 1 tbsps. brandy.

Cream butter, add half the sugar gradually, and beat thoroughly. Beat egg whites until stiff, add remaining sugar ,and set aside. Beat egg yolks until thick and lemon-colored, and add to first mixture. Add sugar—egg whites. Then add, milk, brandy, floured fruit and nuts and remaining flour sifted with mace, cinnamon and soda. Stir batter well. Pour batter to a depth of 1-3 in each of the 3 fruit cake tins which have been lined with greased foil (shiney side out). Then steam 3 hours and bake 1 1-2 hours in electric oven of 300 degs. (If desired, bake 4 hours for large cake and others 20 and 15 mins. less, in oven of 275 degs. without steaming).

Steamed Suet Pudding

1 cup suet (chopped), 2 cups bread crumbs, 1 cup raisins, 1-2 cup chopped citron, 1 cup sugar, 1-2 cup milk, 1 beaten egg, 1-2 tsp. soda, 1 tsp cinnamon, 1-2 tsp. cloves, 1-2 tsp. allspice, 1-2 tsp. salt.

Pour the batter into a greased pudding mold. Cover it closely. Steam it for two hours. Serve it hot with whipped cream or wine sauce. Yield: 8 servings.

Mock Mincemeat

1 peck green tomatoes, 2 qts. boiling water, 1 peck tart apples, pared and chopped (12 1-2 lbs.); 5 lbs. of brown sugar (13 1-2 cups), 1 lb. of seeded raisins (1-2 of these chopped), 3 tbsps. salt, 2 tbsps. ground cloves, 4 tbsps. cinnamon, 3 tbsps. nutmeg, 2 cups vinegar.

Scald tomatoes with boiling water. Drain them well and combine with remaining ingredients. Boil these ingredients for 20 minutes. Pack the mincemeat into sterilized jars and seal them. Yield: 12 quarts.

TAKE A TIP

1. Spoon the plum pudding mixture into greased molds or empty gold-lined tins. Fill the utensils two-thirds full and cover with aluminum foil or heavy waxed paper tied securely over top.

2. Place the molds in a steamer over boiling water or on a rack in a kettle. Have enough boiling water so that about one-half of the moulds are immersed. This will insure a light, well-cooked pudding. Cover the kettle or steamer with a tight-fitting lid.

3. The water should be kept constantly boiling. Usually the large element may be turned to Low and yet retain the boiling point.

4. Puddings may be cooked in a tightly covered roast pan in a preheated electric oven of 350 degs., using boiling water to surround these molds.

5. In selecting a dark fruit cake, note that a recipe containing molasses and sour milk is usually the heaviest compared with others which contain fruit juice and jelly or a wine. Those made with brandy or wine are quite light and mellow well.

6. Should the fruit cake become dry before Christmas, place it in a closed saucepan over another saucepan of hot water until cake is hot. Heat grape juice or wine until hot (never boiling) and pour it, drop by drop, into the hot cake. Use as much as the cake will absorb.

7. Store jars of mincemeat in a cool, dry place.

8. When baking mincemeat pies place two pies in a preheated oven of 450 degs. for 15 minutes and then reduce temperature to 350 degs. for another 20 minutes.

THE QUESTION BOX

Mrs. A. C. requests: A recipe for Homemade Almond Icing.

Almond Icing

1 lb. shelled almonds, 4 egg yolks, 2 cups icing sugar, 1 tsp. rose water, 1-2 tsp. almond extract.

Blanch almonds and put through food chopper, using fine blade. Work the mixture to a smooth paste, adding the remaining ingredients. Dredge board with icing sugar and pat the mixture to the shape of the cake. Moisten top of cake with cold water, press icing on it and let it stand in a warm place for 24 hours before covering with other icings.

Mrs. W. B. asks: Is it necessary to steam fruit cakes before baking?

Answer: It is not necessary if the temperature of 275 degs. can be kept constant and if a small tin of hot water is placed on the oven shelf while cakes are baking.

Mrs. J. C. asks: How many cups in a lb. of cake flour and a lb. of cut peel?

Answer: There are 3 1-5 cups cake flour in 1 lb., and 1 1-2 cups of cut peel or candied cherries in 1-2 lb. of these fruits.

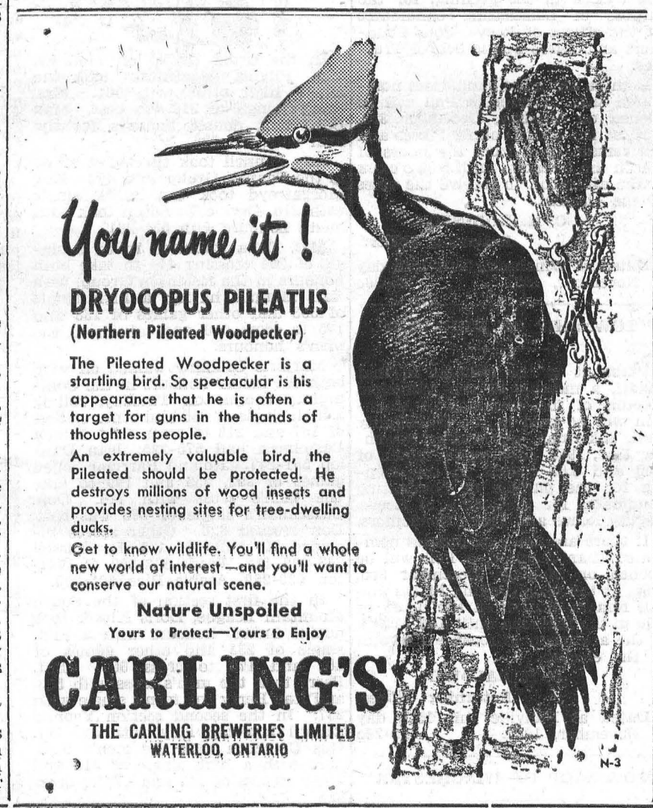

POULTRY WANTED

All kinds of Poultry Wanted at all Seasons. Also Hides and Wool. Highest Prices Paid and you are assured of a Square Deal.

MORRIS ROSS
PHONE 19 - WINCHESTER

Growing Mash!

The best poultry authorities advise feeding Growing or Developing Mash until well after the Pullets have gone into production.

FEED LAKKO DEVELOPING MASH FOR THE BEST RESULTS, REGARDLESS OF PRICE

HUGH McMASTER
PHONE 431. WINCHESTER, ONT.

THE
SERVICE OF SIGHT
J. MILES WHITTEKER
Optometrist
MORRISBURG — ONTARIO
Specialist in Correcting Defective Vision and Eyestrain.
OFFICE HOURS
9 to 12 Noon; 1.30 to 5.
Sat., 9 to 12 Noon.
Telephones:
Office, 18W. Res. 18J.
Telephone For Appointment.

Now you can own a complete
"STARTING SET" in
1847 Rogers Bros.
Canada's Finest Silverplate





Here's the lowest possible price for a top quality silverplate set!

You can set a table for 4 *tonight* . . . add to your 1847 "Starting Set" as you go along. Come in and hear the details about this new idea in silverplate!

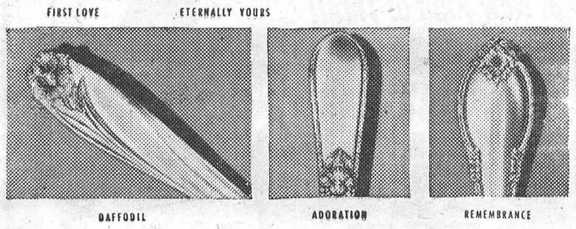

ALEX W. DAVIDSON
Jeweller & Rodiotrician - - Winchester, Ont.

CAR BUYERS... Wait!

It makes a big difference where you finance your car!

Before you buy find out about our Modern Financing and Insurance Service. This low cost service, combined with continuous reliable insurance protection, is available to all new and late model car buyers.

Come in, or telephone, for full details.

CHESTER R. ROBINSON
Insurance of All Types
Telephone 37 - - Winchester, Ont.

Good Government gets things done



PERFORMANCE NOT PROMISES IS THE KEYNOTE— PROGRESS IS THE GOAL—OF ALL PROGRESSIVE CONSERVATIVE POLICY

- 2,000,000 Horsepower added to Hydro output.
- Trans-Canada Highway under construction.
- St. Lawrence power development to commence.
- $150,000,000 extra for vast highway extensions.
- 1,150 new schools to accommodate 150,000 pupils.
- 109 new hospitals or extensions provided.
- New farm markets developed.
- Forest wealth preserved as part of vast conservation program.
- $100,000,000 in municipal grants to relieve local taxpayer.
- 85% of Ontario's farms electrified.

Premier Leslie Frost is the only Provincial Treasurer in Ontario's history to introduce 8 consecutive balanced bugets.

and YET—ONTARIO HAS THE LOWEST PROVINCIAL TAXATION IN CANADA

No Sales Tax—No Personal Income Tax

Ontario's Credit has been kept Bright and Clean under PROGRESSIVE CONSERVATIVE MANAGEMENT

ENSURE CONTINUED GOOD GOVERNMENT

18-51

Vote PROGRESSIVE CONSERVATIVE NOV. 22

ORDER Coca-Cola TRADE MARK REG. with your groceries

BLUE COAL

AMERICA'S FINEST ANTHRACITE
Chestnut and Stove Sizes
PLACE YOUR ORDER TODAY
Town Cash Price $25.00
PER TON, OFF THE CAR

Coke and Wood Also Available

4 SERVICE PHONE 4
Ross H. Hutchinson
WINCHESTER. ONT.

LANG'S
Department Store

ANOTHER SHIPMENT OF
BIG "B" BRAND
Lined Smocks
To arrive in a few days.

Gents Underwear
THE OLD RELIABLE
TURNBULL'S E88
COMBINATIONS
Double back and front for extra warmth.
$7.95 Suit
The Best is always the Most Satisfactory.

BOYS' HEAVY WOOL
BREECHES
Some with plain double knees, others with leather.
$3.49 to $4.50

CHILDREN'S UNDERWEAR
FLEECE LINED
COMBINATIONS
Sizes 26 to 34
$2.19 Suit

LADIES
Nylon Hose
Dark Shades. Reg. $1.65 value.
$1.19 Pair

MEN'S 4-BUCKLE
CASHMERETTE
OVERSHOES
Only $5.98

MEN'S LEATHER TOP
GUM RUBBERS
Regular $9.75. Leather top about 10 inches.
For $6.75

NOW YOU CAN HEAR AND TRY THE NEW
"BELTONE"
One-Unit Hearing Aid
in MORRISBURG at
SEELEY'S CLINIC

A Hearing-Aid Specialist will discuss your hearing problem with you upon request. This consultation is Free—no obligation.

Phone 269 - Seeley's Clinic
Morrisburg, Ont.

NOMINATION MEETINGS

VILLAGE OF WINCHESTER

Pursuant to the statutes in that behalf, a meeting of the Municipal Electors of the Village of Winchester will be held in the Town Hall, Winchester, on Friday, November 23rd, 1951, between the hours of 7.00 and 8.00 o'clock in the evening, for the purpose of nominating candidates for the offices of Reeve, Four Councilors and Three Public School Trustees.

If there are more candidates nominated than required, a Poll will be opened on Monday, December 3rd, 1951, at the usual Polling Places and will remain open from the hours of 8.00 in the forenoon until 5.00 o'clock in the afternoon to receive the votes of the electors.

C. R. ROBINSON,
Returning Officer.

Dated at Winchester this 15th day of November, 1951. 25-26c

TOWNSHIP OF MOUNTAIN

Pursuant to the statutes in that behalf, a meeting of the Municipal Electors of the Township of Mountain will be held in the Community Hall, Inkerman, on Friday, November 23rd, 1951, between the hours of 7.00 and 8.00 o'clock in the evening for the purpose of nominating candidates for the offices of Reeve, Deputy Reeve and Three Councillors.

If there are more candidates nominated than required, a Poll will be opened on Monday, December 3rd, 1951, at the usual Polling Places and will remain open from the hours of 8.00 in the forenoon until 5.00 o'clock in the afternoon to receive the votes of the electors.

D. H. BALDWIN,
Returning Officer.

Dated at Hallville this 15th day of November, 1951. 25-26c

TOWNSHIP OF WINCHESTER

Pursuant to the statutes in that behalf, a meeting of the Municipal Electors of the Township of Winchester will be held in the Presbyterian Hall, Morewood, on Friday, November 23rd, 1951, between the hours of 7 and 8 o'clock in the evening for the purpose of nominating candidates for the offices of Reeve, Deputy Reeve, Three Councillors and Three Township School Area Trustees.

If there are more candidates nominated than required, a Poll will be opened on Monday, December 3rd, 1951, at the usual Polling Places and will remain open from the hours of 9.00 in the forenoon until 5.00 o'clock in the afternoon to receive the votes of the electors.

JAKE STEEN,
Returning Officer.

Dated at Morewood this 15th day of November, 1951. 25-26c

TOWNSHIP OF WILLIAMSBURG

Notice is hereby given that a meeting of the ratepayers of the Township of Williamsburg will be held in the Colquhoun Church Hall on Friday, the 23rd day of November, 1951, at twelve o'clock noon and one hour thereafter, to nominate candidates for the offices of Reeve, Deputy Reeve, Councillors and Public School Trustees. And if more candidates are nominated and remain in nomination than are required to fill the several offices, a poll will be opened on Monday, the third day of December, 1951, in the following polling Sub-Divisions:

Poll No. 1, Milton Casselman's House; No. 2, Bernice Gallinger's House; No. 3, Ralph Barkley's House; No. 4, Recreation Centre; No. 5, Dalton Saddlemire's House; No. 6, Geo. Hill's House; No. 7, Stanley Gow's House; No. 8, Orange Hall; No. 9, Charles Baker's House; No. 10, Fred Wells' House.

Dated at Williamsburg, R. R. 2, Ontario, this 12th day of November, 1951.

LYLE O'SHAUGHNESSY,
25c Clerk and Returning Officer.

For Quick Results, try a Press Classified Advt.

Plumbers, Tinsmiths
Furnace Service

Bathroom and Kitchen Fixtures.
Garden Tools, Hose, etc.
New and Used Stoves.
Beatty and Dominion Washing Machines.
Universal and Woods' Milker Repairs.
Shallow and Deep Well Pressure Systems.
Domestic and Stock Pumps.
All sizes of Eavetroughs, Conductor Pipes and Elbows.
Findlay Furnaces.
Repairs for all makes of Furnaces.

J. Fader & Son
Telephone 89
WINCHESTER - ONT.

J. Lorne Kinkaid - Monuments

Office and Shop
"FALCON INN"
Main St., No. 2 Highway
Phone 261.



Office and Shop
KINKAID MONUMENT WORKS
Smiths Falls, Ont.

Authorized Dealer for "Rock of Ages" Barre Granite
Cemetery Lettering Done To Your Specifications.

MORRISBURG, ONT. Catalogue On Request.

BOWLING SCORES

(By Uncle Ezra)



In the Craig Group on Monday, Mrs. Phyllis MacIntosh took the ladies' high cross with 561. Mrs. Craig's single of 216 was best. Max Boyd took double honours for the men with 567-225.

Kay Fennell took the ladies' cross in the Fennell Group with 498. Kay Morgatroyd took the ladies' single with 210. Orville Davidson took both men's honours with 531-261.

Mrs. Delia Robinson rolled a single of 204 crossing 444 to take both honours in the Robinson Group, with Earl Morgan having a high single of 303 and other games of 138 and 175 to cross 616 and take both the men's honours.

Marjorie Crummy walked off with both the ladies' honours in the Community League on Tuesday, rolling a high single of 255 and other strings of 167 and 218 to cross 640. Wilma Casselman had 570-225, Jean Dunlop 561-247. Roland Barrigar rolled games of 292, 255 and 199 to take the men's cross with 746. Don. Casselman's single of 293 was best. Don crossed 626. Other scores included K. Ault 691-238, H. Mussell 682-286, Do. Woods 662-249, C. Walton 629-259, Archie Rice 601-293.

In the first section of the South Mountain League, Doris Kirker took double ladies' honours with a high single of 233 and other games of 202 and 172 to cross 607. Cliff. Berry took the men's cross with 583, and Rae Berry the men's single with 237. In the second section Yvonne Hamill was top lady with 543-217. Gus Cameron took the men's honours with a high single of 310 and other strings of 143 and 172 to cross 625.

In the Finch League on Friday, Earl McMonagle rolled a high single of 268 and other games of 215 and 207 to cross 691, winning both honours. Ken. McMillan had 642-236, John Coleman 628-237, Andy Eagan 616-234.

Lorne Casselman took cross honours in the Country Gentlemen's League, rolling strings of 278, 167 and 271 to cross 716. Murray Holmes set a new mens' single record for the season with a 341, crossing 707. Archie Rice had 623-215, Chas. Hyndman 605-295, Rolland Barrigar 604-262, Raymond Earl 603-270, Steve Corry 602-216.

Mrs. Zola Levere took both the ladies' honours in the Morewood Mixed League on Thursday with 551-269. Len Moran's cross of 578 was the men's best, with Gerald Carkner's single of 263 being tops.

Marjorie Crummy walked off with both honours in the Glamour Girls' League, rolling a high single of 291 and other games of 269 and 203 to cross 763. Betty Vice came up with a nice single of 259, crossing 686. Lula Dawley had 580-255; Myrtle Dukelow had 577-244.

PRINCESS ELIZABETH'S MAGIC "FIRE BALL"

The Agni Gemma "fire pearl," given to Princess Elizabeth as a wedding gift, recalls legends surrounding such good-luck stones. Read in this Sunday's (November 18) issue of The American Weekly, exclusively with Detroit Sunday Times, how for 2,000 years wars were won and treasures amassed by owners of the rare Agni Gemma.

ONTARIO

Where To Vote!

Following is a list of the Polling Places for this district, where the votes of the electors will be received on November 22nd, 1951, for the election of a representative to the Legislative Assembly for the Electoral District of Grenville-Dundas:

Village of Winchester

Polling Division 1(a)—Floyd Armstrong's Residence; 1(b)—Flora Block (side door).

Polling Division 2(a)—Gardner Block. 2(b)—Mrs. Bessie Clark's residence.

Township of Winchester

Polling Division 1—P. E. Ouderkirk's residence.

Polling Division 2—Lloyd Merkley's residence.

Polling Division 3—Mrs. Nehemiah Summers' residence.

Polling Division 4—Roy Annable's residence.

Polling Division 5—Mary Meldrum's residence.

Polling Division 6—Presbyterian Hall, Morewood.

Polling Division 7—Lorne Feeley's residence.

Polling Division 8—Ralph Ball's residence, Winchester Springs. (Note—This poll was shown to be at Ralph Allison's residence on the official Proclamation. This was an error. The Poll is being held at Ralph Ball's residence.)

Township of Mountain

Polling Division No. 1—I.O.O.F. Hall, South Mountain.

Polling Division No. 2—Mrs. Asa Hanes' residence, Inkerman.

Polling Division No. 3—Homer Patterson's residence.

Polling Division No. 4—Roy Hutt's residence, Hallville.

Polling Division No. 5—I.O.O.F. Hall, Mountain Station.

Polling Division No. 6—Donald Cinnamon's residence.

Polling Division No. 7—William A. Carlyle's residence.

Polls will be open from 8.00 a.m. until 7.00 p.m.

F. H. BRODER,
25c Returning Officer.

Hockey Schedule

Inkerman Rockets will play their home games in Winchester starting January 1st, according to the revised schedule of the newly organized P.O.N.Y. League, released last week. This means that local hockey fans are in for some exciting hockey. The new schedule calls for extra contests with all Inkerman home Sunday games revised to Saturday because of a ruling that forbids Sunday hockey in Canton.

Play got under way last Friday evening in the new league at Brockville when over 2000 fans saw the powerful Gananoque Gans trim the Magedomas 8-4. Saturday saw this year's edition of the LaPortemen get off to a poor start when they were handed a 9-2 pasting by the ever-powerful Clinton sextet in Clinton. The powerhouse from the New York State repeated the performance more decisively on Sunday afternoon by routing the "Red Shirts" 14-1. Sunday also saw the initial game played in Cornwall with the Falcons dropping a close one, in a rugged contest, 3-2 to Brockville Magedomas.

Following is the schedule:

November

9—Gananoque at Brockville.
10—Inkerman at Clinton.
11—Inkerman at Clinton
Brockville at Cornwall
14—Cornwall at Gananoque.
16—Inkerman at Brockville.
17—Cornwall at Clinton.
Brockville at Inkerman.
18—Cornwall at Clinton
20—Inkerman at Cornwall.
21—Brockville at Gananoque.
23—Cornwall at Brockville.
24—Brockville at Clinton.
Gananoque at Inkerman.
25—Brockville at Clinton
Gananoque at Cornwall
28—Inkerman at Gananoque.
30—Gananoque at Brockville.

December

1—Gananoque at Clinton.
1—Cornwall at Inkerman.
2—Gananoque at Clinton
5—Cornwall at Gananoque.
7—Cornwall at Brockville.
8—Inkerman at Clinton.
9—Inkerman at Clinton
Brockville at Cornwall
12—Inkerman at Gananoque.
14—Gananoque at Cornwall.
Inkerman at Brockville.
15—Cornwall at Clinton.
16—Cornwall at Clinton
19—Brockville at Gananoque.
21—Cornwall at Brockville.
22—Brockville at Clinton.
23—Brockville at Clinton.
Inkerman at Cornwall
26—Inkerman at Gananoque.
28—Inkerman at Brockville.
29—Brockville at Inkerman.
Gananoque at Clinton.
30—Gananoque at Clinton
Brockville at Cornwall

January

2—Cornwall at Gananoque.
Brockville at Inkerman.
4—Gananoque at Brockville.
Cornwall at Inkerman.
5—Inkerman at Clinton (x)
6—Inkerman at Clinton (x)
8—Gananoque at Cornwall.
9—Brockville at Gananoque.
11—Cornwall at Brockville.
12—Gananoque at Inkerman.
Brockville at Clinton (x)
13—Brockville at Clinton (x)
Inkerman at Cornwall
14—**Gananoque at Inkerman.**
16—Inkerman at Gananoque.
18—Gananoque at Brockville.
19—Cornwall at Clinton (x)
20—Cornwall at Clinton (x)
21—**Brockville at Inkerman.**
23—Cornwall at Gananoque.
25—Inkerman at Brockville.
26—Gananoque at Clinton (x)
27—Brockville at Cornwall.
Gananoque at Clinton (x)
28—Cornwall at Inkerman.
29—Gananoque at Cornwall
30—Brockville at Gananoque.

February

1—**Gananoque at Inkerman.**
3—Inkerman at Cornwall.
4—**Cornwall at Inkerman.**

Note—Black type indicates games played in Winchester. "x"—4-point games.

Use *less feed* per dozen eggs! Feed *less mash* and more home grown grain with the high quality, 20% protein mash . . .

FUL-O-PEP
HIGH EFFICIENCY
EGG MASH



Stocked and Sold By
Fennell Feed Company, Winchester

BILOW'S
AUTO SALES
MERCURY LINCOLN & METEOR CARS and TRUCKS.

NEW and USED CARS, TRUCKS and TIRES
AUTO PARTS, FOR ALL MODELS

NEW BATTERIES ON SALE—$4.00 allowance on your old one. Factory Prices: 17 Plate, $20.98; 15 Plate, $18.26; 13 Plate, $14.80.

OILS—Derby, 35c Quart, or $6.00 per Case. Everlude Aviation Premium, $8.40 per Case; Everlude Heavy Duty, 55c per Quart, or $9.00 per Case. Grease, 5 lbs. for $1.15; C.I.L. Anti-Freeze, $5.25 per Gal.; Prestone, $5.75.

REBUILT TRANSMISSIONS from 1928 to 1951 for Chevrolet, Ford, Plymouth or Dodge Cars.
USED HEATERS on Sale and Will Install.

Repairs to All Makes and Models.

FOR PROMPT SERVICE CALL 249.
LLOYD BILOW - - Winchester.

OBITUARY

THE LATE ASA H. SCOTT

Iroquois and district friends were shocked to learn of the sudden death of Asa Harold Scott, on Saturday, November 3rd, in his 55th year. Although in failing health for two years, his death will be regretted in this district, where he was held in the highest regard.

Born at South Mountain, he was the son of the late Mr. and Mrs. J. E. Scott. In 1926 he married Wilma May Henderson, of South Mountain, where they resided for 17 years, engaged in a butcher business. In 1942 he moved to Iroquois, where he continued his occupation until two years ago, when failing health forced him to retire.

The funeral was held on the following Monday from his residence to the Uninted Church, where Rev. Gordon Dangerfield conducted the service. "The Old Rugged Cross," was sung by Mrs. O. English, with Miss Margaret Kaine as organist.

Interment was made at South Mountain in the United Church cemetery. The pall-bearers were: Messrs. Gordon Cumming, Gordon Boyd, E. P. Thompson, Ray Parmenter, Harry Gilmer and Ambert Brown.

Surviving besides his wife are: one daughter, Jean, of Ottawa; two sons, Glenn, of South Mountain, and Trevor, at home; three sisters, Mrs. Jack Graham (Jean), of Dauphin, Man.; Mrs. J. Marquette (Mayme), and Mrs. John Gilroy (Grace), of South Mountain. His brothers, Jas. predeceased him in 1942, and Percy in 1950.

THE LATE LLOYD WYATT

A largely attended funeral service was held last Thursday afternoon in the Kemptville Presbyterian Church for the late Mr. Lloyd Wyatt who was accidentally killed in a hunting accident on Monday, November 5th. Rev. Mr. MacDonald conducted the service, and special music was provided by the choir.

Interment was made in South Gower Cemetery. The pall-bearers were Messrs. George Dalgleish, Bill Clark, Lorne Good, Sparling Durant, John Hicks and Alex Jackson, all friends of the deceased.

The late Mr. Wyatt had been an employee of the Borden Company for the past ten years and only a year ago was transferred from the Borden firm in Maitland to the new plant in Kemptville. He was a member of the Kemptville Masonic Lodge, and took a keen interest in municipal organizations. Born 34 years ago, he was the son of Mr. and Mrs. Connell Wyatt of Mountain Township. Twelve years ago he married the former Madeline Stobo, of Winchester.

Besides his parents and wife, he is survived by one son, Harold, of Kemptville; two sisters, Mrs. Ken Easter (Cora), of Iroquois, and Shirley, at home; four brothers, Donald and Lawrence, of Iroquois, and Lyle and Morris, of Maitland. He was a member of the Presbyterian Church.

Testifying to the high esteem in which the late Mr. Wyatt was held were the following floral tributes:

Pillow—Wife and Son.

Wreaths—Mother and Dad, Brothers and Sisters, Madeline's Family, Borden Co. and employees, Ottawa District Dairy Union Workers, Mr. and Mrs. Alex Jackson, Mr. and Mrs. John King, Mrs. Kay Cummings, St. James Masonic Lodge, No. 74.

Baskets—Art and Lil Curry, Henry and Dorothy Gough, Lorne and Beth Sawyer, Dave Forbes.

Sprays—Bill Clark, Alex Forsythe, Vittoria family, Neighbours of Mr. and Mrs. C. Wyatt, Mr. and Mrs. Deb. Wyatt, Mr. and Mrs. Peter Wyatt, Mr. and Mrs. Henry Wyatt, St. John's United Church, St. Lawrence and Matilda Fox Hunters' Association, Mr. and Mrs. Howard Sears, Mr. and Mrs. Bert Coughler, Mr. and Mrs. Gord. Wyatt, Winnie and Sparling Durant, William Render and Hunting Club, Friends of Maitland Community, Mr. and Mrs Norie Shaver, Mr. and Mrs. Elmer Durant, Mr. and Mrs. Harold Durant, Mr. and Mrs. Chas. Edward, Mr. and Mrs. Brownell, W. A. of Mountain United Church, Employees of Caldwell Linen Mills, Lorne and Hazel Good, Retha and George Dalgelish, Mr. and Mrs. Scott Gibson.

Cut Flowers—Mr. and Mrs. Roy Bruce, Mr. and Mrs. Duncan Cameron, Mr. and Mrs. Roy Cameron, Mr. and Mrs. Lloyd Cameron.

Winchester Motors
St. Lawrence Street, Near C. P. R.

STUDEBAKER SALES & SERVICE
J. I. Case Tractors & Farm Machinery

THE TIME HAS COME AGAIN

Time to Winterize Your Car. Change Oil, Grease, Check Ignition and Carburetor for those Cold Morning Starts.

We now have a Good Stock of Anti-Freeze, do not delay as the supply is very limited.

DOUG. ANGUS, Proprietor
HOWARD FETTERLY, Sales Manager.
PHONE 122 - - Winchester, Ontario.

NEXT WEEK AT THE
"Picadilly Theatre"
WILLIAMSBURG, ONT.

THIS THURSDAY, FRIDAY & SATURDAY

THE WEST'S MOST EXCITING ADVENTURE!
UNIVERSAL-INTERNATIONAL presents
ANN BLYTH
HOWARD DUFF
GEORGE BRENT



with EDGAR BUCHANAN • JANE DARWELL
Screenplay by MAURICE GERAGHTY • Based on the Novel "Wildfire" by ZANE GREY
Directed by GEORGE SHERMAN • Produced by LEONARD GOLDSTEIN

Co-billed with:
"SONG OF IDAHO"

MONDAY, TUESDAY AND WEDNESDAY

A New Kind of Thrill!
THE BIG CARNIVAL
starring KIRK DOUGLAS
with JAN STERLING
Bob Arthur · Porter Hall
Produced and Directed by BILLY WILDER
Written by Billy Wilder, Lesser Samuels and Walter Newman · A Paramount Picture



—Also—
"THIS IS KOREA"
The most human and dramatic story of our time. Authentic, spectacular front-line footage, that takes you right into the battlefields, to show what our boys are doing in Korea.

THURSDAY, FRIDAY AND SATURDAY

The savage Sioux in blazing action!
Paramount Presents
EDMOND O'BRIEN · DEAN JAGGER
FORREST TUCKER · HARRY CAREY, Jr.
in
WARPATH
Color by TECHNICOLOR
with POLLY BERGEN · JAMES MILLICAN · WALLACE FORD
DIRECTED BY BYRON HASKIN
Story and Screenplay by Frank Gruber · Produced by Nat Holt



News From Our Neighbouring Districts

MELVINS

Miss Doris Simser spent the week-end in Toronto attending a banquet of her teacher companions of her trip through Canada and the U. S. A. during last summer's vacation.

Mrs. R. Scott and son, Allan, Mrs. P. Poole and Mrs. G. Coons spent Friday afternoon in Ottawa.

We extend our sympathy to Mr. George Barclay and family in the loss of his father, Mr. Wm. Barclay, who passed away last week in the Memorial Hospital.

Mr. Clifford Scott and Miss Marjory Byers had tea on Sunday with Mr. and Mrs. Geo. Coons and Edna.

Mrs. R. Scott entertained the ladies of the Hospital Auxiliary on Wednesday evening.

Mr. and Mrs. Elwyn Fowler and daughters, Lillian and Sheilah, spent the week-end with friends in Gouverneur, N. Y.

Mr. and Mrs. Dwight Redmond and Fay, and Mr. J. Redmond, of Prescott, and Mr. and Mrs. Ernest Jones, of Brockville, called on Mr. and Mrs. Richard Scott on Saturday evening.

WILLIAMSBURG

Mr. and Mrs. Myles Marcellus, of Dunbar, and Miss Gladys Marcellus, of Chesterville, Mr. and Mrs. Bert Gillard and daughter, Nancy, also of Chesterville, were guests last week at the home of Mr. and Mrs. Claude Casselman.

We regret to learn that Miss Margaret Rose McIntosh, is confined to her home suffering from an attack of pneumonia. All will wish her a speedy recovery.

We are sorry to report Miss Joan Trickey is a patient in the Cornwall General Hospital where she underwent an operation for appendicitis. The latest word of her condition is that she is improving.

Mr. and Mrs. Grant Johnston, of Lisbon, N. Y., Mr. and Mrs. Harry Garlough and children, were guests on Friday with their parents, Mr. and Mrs. Henry Garlough.

Miss Helen Johnston and Mr. and Mrs. Jas. Marlatt and little daughter, Lynn, all of Ottawa, were week-end guests in town with their parents, Mr. and Mrs. Wilbert Johnston.

ELMA

Mrs. Morley McPherson is spending a few days wtih Mr. and Mrs. Hugh Barkley and family.

Mr. and Mrs. Bert Casselman, Raymond and Betty, spent Wednesday in Ottawa.

Mr. and Mrs. Wilfrid McMillan and Heather, and Mr. and Mrs. Graham McPherson called on Mrs. Bessie McMillan, Mrs. Gerald McIntosh and Lynn at Ottawa on Thursday.

Mr. Melvin Dillabough is spending this week at a hunter's camp near Chalk River.

Mrs. Grant McIntosh, Williamsburg, spent a few days with Mr. and Mrs. George McIntosh. Barry and Dale.

Mrs. John Armstrong called on Mr. and Mrs. Willie Barkley, Winchester, on Saturday.

PLEASANT VALLEY

Mrs. Sam Hamilton spent a day recently with Mrs. Dwight Gilmer.

Some from here attended the funenral of the late Asa Scott, at Iroquois. Sympathy is extended to Mrs. Scott and family.

Mrs. Earl Gilmer spent Monday with Mrs. Dwight Gilmer.

Mr. Robert A. Gilmer, of Brockville, spent the week-end with his parents, Mr. and Mrs. David F. Gilmer.

Mr. Sam Cowan, of Winchester spent Sunday with Mr. and Mrs. Earl Gilmer.

Mr. and Mrs. David F. Gilmer and family were Sunday guests of Mrs. Hannah Jeffery and Mr. Ross Jeffery, of South Mountain.

Mrs. James Sommerville and Mrs. Cecil Sommerville, of Hyndmans, entertained the ladies of the W. A. at their home to a sewing bee.

Mr. and Mrs. Charlie Hunter spent a day recently with Mr. and Mrs. Kenneth Hunter.

NATION VALLEY

Mr. David Jamieson, of Montreal, visited his home here the latter part of the week.

Mrs. D. Foley and children, of Chatham, and Miss Lois Renwick visited Mr. and Mrs. A. E. Forward last week.

Mr. and Mrs. Ernest Gray and Miss Marion, of Ottawa, and Mrs. I. P. McIntosh spent Nov. 11th in the Valley.

Mr. Kenneth Merkley, of Ottawa, is spending this week with his family in the Valley.

Mr. and Mrs. Harold Baker were guests at the Cooke-McKay wedding in Ottawa.

ORMOND

Miss Joan Knight, of Kapuskasing, who is a nurse-in-training at the Ottawa Civic Hospital, spent the week-end the guest of Miss Martha Carkner.

Miss Laura Porteous, of Brockville, visited at her parental home.

Mrs. A. K. MacDonald arrived home from the hospital after spending two weeks there. All wish her a speedy recovery.

Mrs. Thos. Duncan is a patient in the Winchester Hospital.

Mrs. Grace G. Kelsey, of Seattle, Wash., was an overnight guest of her cousins, Rev. and Mrs. John Champion, on her way to Nill & Rithford, Vt., her girlhood home for a visit.

A.C.-2 Ray Johnstone and friend, of Trenton, were week-end visitors of Mr. ad Mrs. J. Reoch.

MOUNTAIN

Miss Helen Cliff, of Montreal, is spending a few days with Mr. and Mrs. A. Harold Clark.

Mr. and Mrs. Lorne Dixon and daughter, Rhonda Lee, spent the week-end with friends at Pendleton.

Dr. Bruce Rose, of Kingston, and his daughter, Mrs. F. T. Harris, and daughter, Sheila, spent a few days recently at the home of Mr. and Mrs. Wm. McIntyre and Mr. and Mrs. J. L. Mills.

Mr. and Mrs. Hilliard Richardson were supper guests of Mr. and Mrs. Harry McNeill on Sunday evening.

Mrs. A. P. Swerdfeger, of Ottawa, visited relatives in this vicinity recently.

Mrs. Steacy is spending a few days with friends in Montreal.

Mr. and Mrs. W. V. Carlyle and daughter, Melba, visited friends in Ramsayville on Sunday last.

Newlyweds Honoured

The members of Mountain Y. P. U. and the choir of the United Church met at the home of Mr. and Mrs. John Milne recently to honour Mr. and Mrs. Gordon Fawcett. A very pleasant evening of games and music was enjoyed, under the leadership of Lyall Cameron, Orval Morton and Clair VanAllen.

Mrs. Carl Bryan read an address of appreciation of Marion's work in the choir and Y. P. U., and Mrs. Lawrence Simms presented Marion and Gordon with a lovely end table. A dainty lunch was served.

On Friday evening last, friends and neighbours gathered at the home of Mr. and Mrs. John Milne to honour Mr. and Mrs. Gordon Fawcett. An enjoyable evening was spent in visitation and games. During the evening the happy couple were called to the floor, an address was read by Mrs. John Clark, and the presentation of a lovely wall mirror and an Axminster mat was made by Messrs. John McCargar and Wm. Clark. Marion, on behalf of both, thanked them for the gifts. All joined in singing "For They Are Jolly Good Fellows." Refreshments were served, which concluded a very pleasant evening.

WINCHESTER SPRINGS

Miss Shirley Johnston, of Williamsburg, spent the week-end the guest of Miss Norma Casselman.

Mr. and Mrs. Russell Ault and son, Dennis, of Rowena, spent Sunday with Mr. and Mrs. Aden Casselman and Percy.

Mrs. O. Casselman was a guest recently of Mr. and Mrs. Elzie Johnston, of Morrisburg.

Mr. James Haggerty is spending the winter with his sister-in-law Mrs. Thos. Haggarty, Williamsburg.

Miss Norma Casselman spent a few days with Miss Shirley Johnston last week.

Mr. and Mrs. John McIntosh and Mr. Ronald McIntosh, of Ottawa, spent Sunday with Mr. and Mrs. Cecil McIntosh.

Mr. T. J. Keyes spent Monday in Kenmore.

United Church W. M. S.

The United Church W. M. S. meeting was held at the home of Mrs. O. Casselman and Mrs. Arnold Casselman on Tuesday with the president, Mrs. Cecil McIntosh in the chair. Following a hymn and responsive reading, the minutes and roll call were heard. A report was given by the treasurer. Mrs. R. S. Allison gave the minutes in the absence of Mrs. Joe Steele. Mrs. Byron Steele brought a report of the morning session of the Sectional meeting at Morewood, and Mrs. Dalton Robinson reported for the afternoon session. The Study book was taken by Mrs. Cecil McIntosh, assisted by Mrs. Arnold Casselman, Mrs. Lloyd Allison and Mrs. Aden Casselman. Rev. Mr. Kelly, guest speaker, gave a talk on "Northern Lights," and told of his experiences on the mission field in Newfoundland.

Following a reading, Mr. Kelly closed the meeting with prayer. A social hour was spent and the hostesses served a dainty lunch.

SUCCESSFUL BAZAAR AT HULBERT

The Bazaar, held Saturday, Nov. 3rd, in Hulbert United Church basement, was a decided success. The bazaar opened at two p.m. with the booths filled with generous donations. The ladies were well pleased with the sum realized. The conveners were as follows: Fancy Work, Mrs. Ira Ellis and Mrs. Arthur Graham; Parcel Post, Mrs. Jas. Graham and Mrs. Nelson Scharf; Mission Band Candy Table, Mrs. Andrew Thorpe; Home Cooking, Mrs. Donald Thorpe and Mrs. Merle Graham. Dainty refreshments were served with Mrs. Maud Keyes and Mrs. Eliza Froats pouring tea. The ladies of the congregation thank all who so generously supported the project.

ST. LAWRENCE COUNTY BLACK CHAPTER HOLDS ANNUAL MEETING

St. Lawrence County Royal Black Chapter held its annual session in the Orange Hall, Winchester, on Friday, November 2nd, beginning in the forenoon. Dinner was served in the Town Hall by the members of the Victoria L.O.B.A., No. 817 to a large attendance of Sir Knights from all over the County. The meeting was presided over by Very Wor. Sir Kt. Wilson Hoy, assisted by Wor. Bro. Sir Kt. O. F. Kinnaird in the Deputy's chair. The various reports showed the Order to be in a favourable condition. Fraternal greetings were brought by Sister Gladys Clarke, W.M., and Sister Mary Hoy, D.M. for the L.O.B.A.; Wor. Bro. Norman Hunter, County Master L.O.L.; Wor. Bro. Roy Annable, W.M. L.O.L. 862; and Wor. Sir Kt. H. Wallace, W.P.R.B.P. 509. The meeting was addressed by Rt. Wor. Sir Kt. C. D. Beckett, Grand Master of Eastern Ontario. Plans were made for the annual church parade which will be held in Brockville in August. All officers were re-elected. The next meeting will be held in Winchester.—Contributed.

LARGE CROWDS AT SPECIAL SERVICES IN BAPTIST CHURCH

Sunday night brought to a close two weeks of a successful gospel campaign in the local Baptist Church. Many lives were dedicated to the Lord.

After the closing service, a special invitation by Pastor and Mrs. Ben Richardson was given to all present to attend a fellowship gathering in the parsonage. All local churches were well represented at this fellowship and was enjoyed by all.

Mr. Fred May, Evangelist, offered a lovely Bible as a prize to the one who brought the most people to the meetings. During the fellowship it was presented to Mr. William Brown, who brought 26.

Refreshments followed, and a poem, composed by Mr. John Reoch, dedicated to the Evangelist, was read by Pastor Richardson. With the singing of "God Be With You Till We Meet Again," and prayer by the Evangelist, the fellowship time was brought to a close. Among the many present at the fellowship were Rev. and Mrs. Wm. Reid, Rev. and Mrs T. N. Mitchell and Bobbie.

Pastor Richardson takes this opportunity to thank everyone for their support, especially Mrs. Percy Cumming, Mr. and Mrs. Dave Graham, and Mrs. Dudley Craig, who assisted in the music.

UNITED CHURCH W. A.

Inclement weather conditions did not prevent a fair attendance of members at the Afternoon Auxiliary meeting last week, at which an excellent program on "The Church of the City Frontiers" was presented by Mrs. W. H. Angus and Mrs. T. N. Mitchell. Mrs. Angus led the devotional service, with Mrs. E. R. Steele presiding at the piano and Mrs. John Barrett reading the Scripture lesson.

Mrs. Mitchell, by use of a prepared chart, took the members on an airplane trip across Canada, to show the need for church extension in the downtown areas of our great cities. These complex and transient districts such, for example, as those of the Brunswick Church in Halifax, the Fred Victor Mission in Toronto, the Shaughnessy District in Winnipeg, and the First United Church in Vancouver were used to show the great opportunity for the church to be of Christian service to needy people.

A comprehensive and interesting report of the Sectional meeting, held at Morewood, prepared by Mrs. L. Walker, was read by Mrs. E. Fennell.

The president, Mrs. George McIntosh, presided for the business period and received the departmental reports. Reporting were, the treasurer, Mrs. E. Fennell; for Stewardship, Mrs. A. Christie; for Community Friendship, Mrs. S. Christie, and the recording secretary, Mrs. K. Helmer. It was decided to assist with the catering for the Y. P. U. Winter School to be held on December 28-30 in the United Church. Subscriptions to the Missionary Monthly were received.

At the close of the meeting the ladies of the Melvin district, Mrs. J. Barrett, Mrs. Fowler, Mrs. W. McRoberts and Mrs. O. Christie, served tea and light refreshments.

SCHOOL FOR LEADERS HELD HERE SATURDAY

A School for Mission Band Leaders was held in the Sunday School Rooms of the United Church on Saturday last at 2.30 p.m. The meeting opened with the reading of the 27th Psalm and prayer by Mrs. G. A. McIntosh. Mrs. Blanchard, of Morrisburg, showed her work of Flannelgraph and instructed the groups in Puppet Making, picture slide making and shadow-graph. Leaders from Mainsville, Harmony, Morrisburg and Winchester enjoyed a very interesting afternoon. Mrs. Blanchard, in her efficient and capable manner, gave the leaders many helpful suggestions in Mission Band work.

The meeting closed with lunch served by Mrs. Howard Biccum, Mrs. Gordon Coons, Mrs. Wm. Byers and Mrs. Howard Willard.

MR. WM. McROBERTS HEADS MILK PRODUCERS ASSOCIATION

Mr. William McRoberts, Winchester district farmer, was elected President of the Winchester Concentrated Milk Producers Association, at the annual meeting held last Wednesday evening, November 7th, in the local Town Hall.

Among the sixty members and guests present at the luncheon-meeting were: the Ontario President of the Association, Mr. Allison Graham, Chesterville; the vice president, Mr. James C. Jackson, of Belmont., Ont., and Mr. Charles Milton, of Toronto, secretary of the provincial organization. All the gentlemen briefly addressed the meeting, which was presided over by the local association president, Mr. Basil Dawley.

The field report for the district was given by Mr. Jack Higgins, of Kemptville. President Dawley led in a lively discussion on the problems of the shippers to the Ault Ceamery. He was assisted by Mr. Roy Docksteader, the secretary.

An interesting as well as educational film, "Mastitis," was shown, and greatly enjoyed by everyone.

Following the presentation of ten door prizes, which were donated by the Association for the occasion, a tasty lunch was served.

Following is the 1951-52 slate of officers: President, Wm. McRoberts; Vice President, Orvil Guy; Secretary, Basil Dawley; Directors—Willis Robinson, W. J. McVey, Alex McGregor and John Hughes.

ATTENTION FARMERS!

We pick up Dead Horses and Cows. Phone Collect. Ottawa 3-7102.

HYLO-EGGS

GRADING STATIONS

WINCHESTER - OSGOODE

NOTICE!

In order to make it easier to Clean your eggs and get the Highest Grade, we have purchased a quantity of good EGG CLEANER. The regular cost is $1.00, but we are making it available to our customers for 79c. Inquire at our Egg-Grading Stations at either Winchester or Osgoode.

Read The Classified Ad. Section

NOTICE—Advertisements for our Classified Columns, such as For Sale, Wanted, Found, Lost, Cards of Thanks, In Memoriam, etc., are inserted on a **Cash** basis only. They will not be accepted over the telephone. They must be brought to the office or mailed with remittance enclosed. Rates will be given on request.

FOR SALE

FOR SALE—Singer Sewing Machine, drop-head, in good condition. Reason for selling—have purchased an electric machine. Apply to Mrs. Vincent Steele, Winchester Springs 25-26p

FOR SALE—A 1939 Dodge Sedan, in good condition. Will sell reasonable for cash. Also one Two-Wheel Trailer, in good condition. Apply to Mrs. Lloyd Wyatt, Asa Street, Kemptville. 25-27p

FOR SALE—1 Ladies' Brown Winter Coat, size 14, with Brown Mouton top. Also 1 Boy's Navy Blue Melton Cloth Overcoat, size 8 to 10 years. Both in excellent condition. Apply to Mrs. R. D. Wylie, Winchester. Phone 258W. 25-26p

WOOD FOR SALE—Stove Wood, Hard Maple and Birch, $6.00 per cord; Elm Wood, $5.00 per cord; Soft Mixed Wood, $4.50 per cord; Delivered in not less than 7-cord lots. Price includes delivery. Apply to K. F. Gallinger, Gallingertown, Ont. 25-27p

MAKE NO MISTAKE

When Preparing For Winter, Buy An

"O K" USED CAR

AT

MELVIN MOTORS LTD.

Where you can drive away with a Brand New Battery and Genuine Anti-Freeze good for 25 degrees below zero, at NO Extra Charge, for a Limited Time Only.

FOR SALE—One three-piece Snow Suit, size 6X; 1 pair Lined Slacks size 6X; 2 Woollen Plaid Skirts, size 5 and 6; 1 pair Lined Rubber Overshoes, size 12. Apply to Mrs. A. W. Duncan, Winchester. 25-26c

FOR SALE—1 "Warm Morning" Heater, thermostatically controlled, used only one season. Also 4 used Casings and Tubes, 600x16. Apply at Summers' Bakery, Winchester. 25-26c

FOR SALE—A quantity of Steel "I" Beams, 9 inches by 8 to 21 feet, also a quantity of ¾-inch Steel Reinforcing Rods; long Steel Vault Door with Combination Lock; used Electric Washer, used Electric Refrigerator. Apply to Donald S. Ferguson, Osgoode. Phone 12r5. 24-25p

A GOOD HOUSE AT A BARGAIN!

I am authorized to sell the Elnaugh Property on Dufferin St. at a considerably reduced price.

This is a good property—a substantial house which could not be duplicated at twice the money; a good large garden plot, and a small out-barn which can be made into a garage.

W. C. MacDONALD

Real Estate Broker

Winchester - - Ontario.

FOR SALE—Boy's Blue Overcoat, 16 years, used only a few times—just like new. Apply to Cecil McIntosh, Winchester Springs. Phone 346J2. 24-25p

FOR SALE—Man's Grey Overcoat, size 40, worn only once, in excellent condition. Apply to Box 282 Winchester. 24-25p

LOST

LOST—A 1951 License Plate, bearing the number, C-38417, on Saturday, probably between Vernon and Winchester. Finder please notify John H. Skuce, Vernon. 25-26p

STRAYED—From my farm in Mountain Township, 2 Holstein Spring Calves. Anyone knowing of their whereabouts please notify E. A. Dignard. Phone 157J4, Winchester. 24-25p

WANTED

WANTED—Experienced Truck Driver to also act as salesman. Good wages. 48-hour week. Married man preferred. Apply to Hylo Eggs, Winchester. 25-26c

WANTED—A quantity of Pure Barley, or Pure Oats, or Mixed Grain. Apply to A. T. Allison & Sons, Inkerman. 23-25c

FOUND

STRAYED—A Heifer, to the farm of Rae Bros., Nation Valley. Owner may have same by Phoning 173J13 Winchester. 25p

AUCTION SALE

OF HOUSEHOLD EFFECTS

An Auction Sale of Household Effects will be held at the residence of Mrs. C. Hitsman, on Gladstone Street, Winchester, on **Saturday, November 24th,** commencing at 1.00 p.m. Terms, Cash

MRS. WALTER BARKLEY, Prop.

T. BARNHART, Auct. 25-26p

AUCTION SALE

LIVE STOCK, MACHINERY AND HOUSEHOLD EFFECTS

The undersigned will offer for sale by Public Auction on the premises, Lot 5, Con. 5, Township of Finch, 3 miles West of Berwick and 5 miles North-East of Chesterville, on

WEDNESDAY, NOVEMBER 21st

Starting at 10.00 a.m., E.S.T. Lunch will be served at noon.

Live Stock

23 Holstein milch cows, artificially bred, consisting of 3 pure bred, and 1 pure bred Jersey, 12 heifers, rising 2 years, four of which are pure bred and artificially bred; 1 bull, rising 2 years; 1 three-year-old heifer, springing; 2 bulls, rising 1 year; 13 heifer calves; a few open gilts; 4 work horses; 3 pure bred brood sows, with papers, due to farrow within a month; 9 shoats, weighing 125 lbs. each; 200 Leg-Rock pullets, laying; 50 Sussex pullets, laying.

Machinery, Feed, Etc.

1 Massey row crop (30), nearly new; 3-furrow Massey plow, nearly new; 1 McCormick tractor cultivator, 1 Cockshutt double disc, 16x16, new; 1 M. H. grain binder, 6-ft.; 1 set of 9-ft. harrows; 1 Cockshutt No. 4 manure spreader; 1 dump rake, 2 sets of scales, 1 side delivery rake, 1 M. H. 13-disc drill, 1 Cockshutt No. 2 hay loader, 1 McCormick corn binder, 2 corn scufflers, 2 rubber tired farm wagons with rack, nearly new; 1 rubber tired milk wagon, 1 walking plow, new; 1 set of sleighs, 1 buggy, 1 Moody blower, 1 threshing mill, 1 set of electric clippers, 1 pump jack, 1 electric motor, 1 milk cart, 1 grindstone, 2 electric brooders, 1 Electric ½-h.p. motor, 2 Electric fencers, 1 extension ladder, 1 grain grinder, 1 Cockshutt mower, 7-ft., new; steel pig troughs, 1 set of single harness, new; 1 set of milk harness, 2 sets of double harness, 1 corn cutter.

1 Colony house, 12x12 ft.; 1 set of sleighs with box, 1 French sleigh, 1 cutter, 1 manure sleigh, 1 circular saw, shovels, hay fork, rope and pulleys; 1 Universal milker, with 3 single units and pipe line for 30head; 15 eight-gal. cans, 3 milk pails, 1 strainer, 1 Electric sprayer, 1 whitewash sprayer, 2 rolls of snow fence, 1 Electric saw with motor, 1 litter carrier, tile for bridge, 1 stone boat, a quantity of sheeting iron, a quantity of Ash tongues, 30 cords of mixed dry wood, some lumber, 1946 Fargo ⅓-ton truck.

1 silo of ensilage, 1 snow-fence silo of ensilage, 2500 bus. grain, consisting of 1000 bus. of Ajax oats and 1500 bus. of O.A.C. barley, mixed; 100 tons of hay, mostly clover; a quantity of straw; 15 bags potatoes.

1 Findlay cook stove, 1 Electric Frigidaire, 6 cu. ft., new; 1 Electric radio, 7 dressers, 1 chesterfield suite, 1 studio couch, 9 easy chairs, 3 tables, 8 rugs, 12 kitchen chairs, 3 side tables, 1 side board, 1 Findlay range, 1 lawn mower, 5-foot hose, 1 Quebec heater, 1 new piano, a quantity of dishes, and numerous other articles.

Farm For Sale

At the same time and place, the Farm, consisting of 150 acres, will be offered for sale, subject to a reserve bid.

TERMS OF SALE—All live stock horses, poultry, and swine, Cash; machinery, $25.00 and under, Cash; over that amount 9 months' credit on approved joint notes, bearing 3% interest. Terms on tractor and truck, Half Cash, balance same terms as sale. Strangers must furnish Bank references.

BERNARD DEVANEY, Prop.

DWIGHT TUPPER, Auctioneer.

AUCTION SALE

FARM STOCK AND IMPLEMENTS

On the first farm East of Morrisburg Poultry Plant, at Morrisburg, on

THURSDAY, NOVEMBER 22nd

Commencing at 1 p.m., sharp:

40 head of cattle, as follows: 2 pure bred Holstein cows, 1 pure bred Holstein cow (Good Plus), 20 good grade Holstein cows, 1 pure bred Holstein bull, 2 grade Holstein bulls, 1 grade Holstein bull calf, 4 grade Holstein heifers, rising 3 years; 7 grade Holstein heifers, rising 2 years; 2 Jersey heifers, rising 2 years.

Horses—1 bay mare, 1 gray horse, 1 driving or saddle horse.

Swine—16 chunks, 12 shoats, 2 sows, due in December; 1 young boar pig.

Poultry and Equipment—100 pullets, starting to lay; 5 well-built range shelters, 5 rolls of chicken wire, new this year.

Feed—100 tons baled hay, 50 tons baled straw, 500 bus. of oats and barley; 200 bus. barley; 300 bus. of buckwheat, a quantity of fall wheat.

1 three-furrow tractor plow, new this year; 1 I. H. tractor 32-disc, new this year; 1 I. H. 1-way 7-disc plow, new this year; 1 M. H. disc drill, all steel, nearly new; 1 M. H. grain binder, 7-ft., nearly new; 1 M. H. side delivery rake, nearly new; 1 M. H. manure spreader, 1 I. H. hay rake, nearly new; 1 M. H. hay loader; 1 steel cultivator with attachments, nearly new; 1 set harrows; 1 walking plow, nearly new; 1 F. & W. mower; 2 wagons on steel; 2 sets of sleighs; 1 Oliver Cletrac Tractor, Model HG, new last year; 1 snow plow and bulldozer attachments for tractor, new last year; 1 Dodge truck, 1948, half-ton pickup, not driven till 1949, in real good shape.

400 fence posts; large pile of wood, not sawed; 2 stone boats; 2 sets of double harness; 1 set of single harness; a quantity of lumber; 15 heavy doors; 25 windows; 6 milk cans.

Farm For Sale

The Farm, of 100 acres, with good barn remodelled this year, a large brick house, an orchard of 200 trees, all in Village of Morrisburg, with tap water and lights in house and barn, will be offered for sale, subject to a reserve bid. Terms to be made known on day of sale.

TERMS OF SALE—Live Stock and Feed, Cash; Machinery and miscellaneous, $20 and under, cash; over that amount 8 months' credit on approved joint notes with 4 per cent. interest, or 2 per cent. off for cash. Terms on Tractor and Truck, half cash, balance same as machinery.

O. J. BARKLEY, Prop.

DWIGHT TUPPER, Auct. 25c

CARD OF THANKS

CARD OF THANKS—We desire to express our sincere thanks and appreciation for the many acts of kindness, mesages of sympathy and beautiful floral offerings received from our friends and neighbours in our recent bereavement, in the loss of our dear mother and grandmother, Mrs. W. G. Timmins.—The Timmins Family. 25p

CARD OF THANKS—I wish to express my appreciation and gratitude to Drs. Barton and Byers, and to the nursing staff of the District Memorial Hospital, for their treatment and kind care of me while a patient there. I also wish to thank all my friends and neighbours, for the letters, cards and treats sent me, and for the messages of sympathy, in my recent double bereavement.—Mrs. Oscar Wallace. 25p

CARD OF THANKS—We wish in this way to extend our most heartfelt thanks to all the neighbours and friends for the many acts of kindness and expressions of sympathy rendered us at the time of the death of our beloved husband and father. We also wish to thank those who sent floral tributes and all who assisted us in any way.—Mrs. Asa H. Scott and family. 25p

CARD OF THANKS—To all my neighbours and friends who were so kind and thoughtful to me during my recent illness, I wish to express my heartfelt thanks. The many cards, treats, visits, etc., were deeply appreciated and will long be remembered.—Mrs. Keith Summers. 25p

IN MEMORIAM

IN MEMORIAM—In loving memory of my dear mother, Mrs. Nellie Merkley, who departed this life November 15th, 1949.

It's lonesome here without you,
And sad the weary way,
For life seems not the same to me
Since you were called away.
This brings back sad memories
Of a loved one gone to rest,
And those who think of her today
Are those who loved her best.

—Sarly missed by daughter and son-in-law, Lila and Lyle Sullivan. 25p

IN MEMORIAM—In loving memory of a dear sister, Estella E. Cinnamon, R.N., who passed away November 12th, 1950.

God gave me a wonderful sister,
Her memories will never grow old;
He fashioned her smile out of sunshine,
He modelled her heart all pure gold.
He needed a new star in Heaven,
A beautiful light to shine,
So out of this world of sorrow
He chose that dear sister of mine.

—Ever remembered by Sisters and Brothers. 25p

NOTICES

PERSONAL — Hygienic Supplies (Rubber Goods) mailed postpaid in plain, sealed envelope with price list. Six samples 25c, 24 samples, $1.00. Mail Order Dept. M-57. Nov-Rubber Co., Box 91, Hamilton, Ont. tfc.

ATTENTION FARMERS!

We will be pleased to pick up dead or crippled farm animals. For immediate service telephone collect. Cornwall, 3730: Winchester, 114.

St. Lawrence Rendering Co. Ltd.

FOR SALE

1 used Model S Case Tractor, 1 used Model V.O. Case Tractor, 1 used Cockshutt 60 Row Crop Tractor, 1 used Oliver 70 Tractor, 1 used Cub T C. Tractor, 1 used 10-20 McC.-Deering Tractor, 2 new Farmall C Tractors, 1 new Farmall A Tractor, 1 new Bear Cat No. 5A Hammer Mill, 1 new McCormick No. 4E Hammer Mill, 2 used No. 26 M. H. Tractor Plows (2 base); 1 used 2-base Case Tractor Plow, 2 new McCormick Tractor Manure Spreaders, 1 new Cobey P.T.O. Tractor Manure Spreader, 1 new Fleury-Bissell Horse Manure Spreader (on steel); 3 new Rubber Tired Wagons; Electrical Appliances; Oil Space Heaters; Baler Twine in stock.

R. H. BECKSTEAD

McCormick-Deering Repairs.

Sales and Service.

(Member of O. R. F. E. D. A.)

Phone 493W - WILLIAMSBURG

SAFETY GLASS

INSTALLED

Have that Cracked Glass replaced before the stormy weather. Authorized Hobbs Distributor,

GEO. R. McCONNELL, Mgr.

W. C. MacDonald's

Service Station

Main St. West, Winchester.

SERVE Coca-Cola TRADE MARK REG. 6 bottle carton 36¢

Jo-Anne Shoppe

DRESSES

Special on Taffetas and Failles

Wear a bright color under your Fall Coat. Lovely colours, Heart's Desire Red, Keepsake Blue, Kelly Green. Sizes 12 to 18.

Price $9.95

COATS $24.95

Misses and Women's Coats

In all wool suede. Fitted, loose and pyramid styles, all lined and interlined with chamois. Regular value to $31.95. Sizes 12-20, 38-44. Not all colours in all sizes.

BLOUSES $5.95

NYLON. Lovely styles and beautiful colours of Mauve, Powder Blue, Baby Pink, White, Canary Yellow. All with embroidery and tucks, lace trim. Sizes 14 to 20.

JO-ANNE SHOPPE

Winchester - - Phone 10.

For Contracting of Masonry and General Carpenter Work, See

W. H. WOOD

Phone 612 R 13

MOUNTAIN - - ONTARIO

Free Estimates Given.

Harry's

Sport Shop

Phone 327

STATION WAGON COATS

In Grey, Blue, Fawn. The smartest Station Wagon Coat for the money.

RUBBER FOOTWEAR

Complete line of Rubber Footwear by Gutta Percha and B. F. Goodrich.

MEN'S TOPCOATS

In Grey, Blue Grey and Fawn. A few left.

MEN'S SWEATERS

An excellent selection of Cardigans and Pullovers, moderately priced.

Men's and Ladies' SKATES

If you are thinking of giving Skates for Christmas, don't miss seeing our selection.

FLIGHT BOOTS

With zipper and buckle. Brown rubber.

GIFT SUGGESTIONS

Fine Shirts by B.V.D. and Forsyth.
Ties, and more Ties.
Initial White Scarves.
Sport Shirts.
Socks, Gloves and many others.

H. R. KEYES

St. Lawrence Street

WINCHESTER - PHONE 327.

THE "TOT SHOP"

CHILDREN'S BLANKET CLOTH

SKI PANTS - $3.49 Pair

Elastic top. Sizes to 6.

BOYS' AND GIRLS'

STATION WAGON COATS

Gabardine and Satin, fur-trimmed.

$13.95 - $14.95

3 Piece COAT SETS

Come in and inspect our 3-Piece Coat Sets and Snow Suits. Priced right.

SHOES

Buy your Child's next pair of Shoes at the "Tot Shop." No guess work. Expert fitting with the Brannock Shoe Device.

R. A. KEYES

MAIN STREET - WINCHESTER

WILLIAMSBURG

(Last Week's News)

Mr. Bill Reddick, Mr. Carl Seeley and Mr. Eric Barkley have returned from a motor trip to New Brunswick and Nova Scotia.

Miss Alice McMillan and her father, Mr. James McMillan, spent a few days visiting with Mr. and Mrs. Ernest Fling at their home near Elma.

Miss Nina Casselman has returned to her home here after a pleasant holiday spent with relatives and friends at Pembroke and Smiths Falls.

Mr. and Mrs. Kenneth Marcus and wee daughter, Susan, of Toronto, and Mr. Donald McIntosh, of Meaford, were guests during the week-end with their parents, Mr. and Mrs. Strader McIntosh.

Mr. and Mrs. Dalton Kirker, Karen and and Linda, of Kingston, visited over the week-end with Mr. and Mrs. Douglas Barclay.

Mr. and Mrs. Reginald Barkley spent Sunday at the Kyle home at Colquhoun.

Mr. and Mrs. Iden Merkley were guests on Wednesday with Mr. and Mrs. Wm. Rae at Nation Valley.

Mr. Frank Crobar and Miss Jean Crobar, of Iroquois, were recent guests in town with Mrs. Lyda Empey and Mrs. Mary Lane.

Mrs. Mary Lane spent Thursday last at Elma with Mr. and Mrs. Wm. Lane.

"I suppose that if you marry my daughter you will expect me to pay your debts?"

"I shouldn't think of putting you to so much trouble. You can just give me the money."

HYDRO RURAL FAMILY MORE THAN DOUBLED SINCE THE WAR

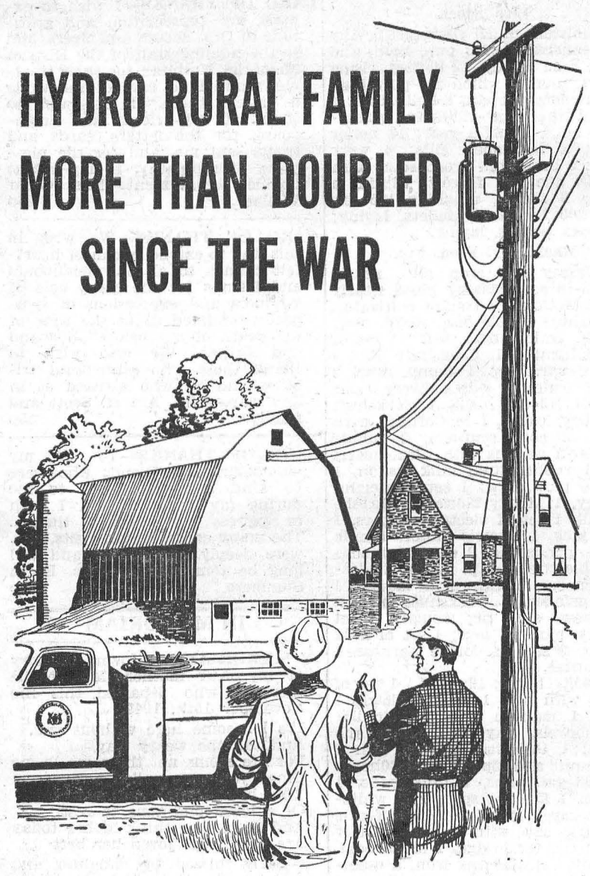

HYDRO now serves 313,285 rural customers—more than double the 156,000 served at the end of the war—bringing electricity and a better way of living to an additional 157,285 Ontario farm, hamlet and village customers.

At the end of the war there were 21,569 miles of rural lines bringing electricity to the rural areas of Ontario. By September, 1951 the miles of line had increased to 37,239. During this period the horsepower demand in the rural areas showed a remarkable increase. The demand at war's end was 132,551 horsepower. By 1950 it had more than doubled to a total of 314,681 horsepower.

On the farm, Hydro power is a low-cost hired man helping to produce more at a reduced cost. In the home it makes possible the use of modern electrical appliances which lighten work, save time and make life easier for all. Yes, the coming of Hydro to the farm provides a better way of life for thousands of people in the rural areas of the Province.

Let Us All Remember Hydro Is Ours..
We Should Use It Wisely

ONTARIO HYDRO

TIRES
AT THE LOWEST PRICES IN CANADA!

These Tires are made by two of the leading Tire Companies, and are fully guaranteed

16 x 600 - $18.95
15 x 670 - $26.95

All other size tires in truck and car priced accordingly

HAMILTON'
GARAGE and SALES LIMITED
CHRYSLER - PLYMOUTH - FARGO
Telephone 488 - Chesterville, Ont.

To The Electors of Grenville-Dundas

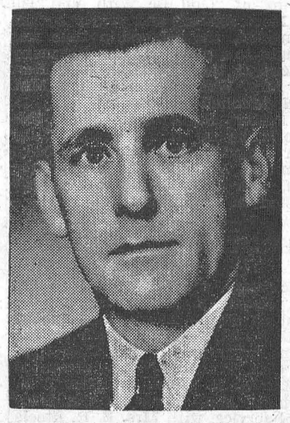

I appeal to the electors of Grenville-Dundas to forget past political affiliations and vote for the progress of your County on November 22nd. By so doing, you will be telling the Government at Queen's Park that you are not satisfied and are tired of being the forgotten arm of the province.

Think, and you'll vote Liberal.

I am a young farmer, married, and have three children, and reside in the Township of Williamsburg, and at present am serving on its Municipal Council. I am a member of the United Church and have been active in many county and community activities.

As a farmer, I know farm problems, am also aware of the many needs of labour and am deeply concerned over the rehabilitation of veterans. In short, I am interested and willing to serve all classes in my constituency.

What would a Liberal Government mean to our county?

1. Restoration of former subsidies paid on hogs and cheese. One cent subsidy per quart on milk sold to consumer.

2. Reduction of gasoline tax by three cents. Granting of vouchers to farmers to enable them to buy gasoline tax free for farm vehicles. Granting of gas tax exemption to municipalities operating within their boundaries.

3. Immediate action on price spread between producer and consumer.

4. Institution of a province wide hospitalization plan to provide care for all in time of sickness. Rehabilitation of T. B. patients.

5. Off-the-job workmen's compensation coverage, and reduction of waiting period from 30 to 14 days.

6. Increased financial assistance from the province to aid the taxpayer in lowering educational costs, which to-day are reaching staggering amounts.

7. The restoration of power to municipalities to exercise their duties as elected representatives of the people on local matters. A Liberal Government will provide grants in relation to the financial needs of municipalities, not in relation to what they have spent.

8. The assurance of a four-lane highway from Toronto to the Quebec border, thus easing the traffic on No. 2, which to-day is proving very dangerous to the motorist.

9. Provision for low cost housing scheme.

Every Liberal vote on November 22nd will be helping to clear the way to a richer and fuller life for everyone in our county. I ask for your support.

Public Meetings

Meetings in my behalf will be held as follows:

Township Hall, Augusta, Monday, November 12th, at 8.00 p.m.

St. James Hall, Morrisburg, Tuesday, November 13th, at 8.00 p.m.

Community Hall, Chesterville, Wednesday, November 14th, at 8 p.m.

Town Hall, Winchester, Thursday, November 15th, at 8.00 p.m.

Town Hall, Iroquois, Friday, November 16th, at 8.00 p.m.

Radio Broadcasts

Listen to CKSF, Cornwall, at 12.15 o'clock, noon, on Monday and Saturday, November 12th and 17th, and at 12.40 p.m. on Wednesday, November 14th.

GRAHAM WELLS,
Liberal Candidate.

LATE WILLIAM J. BARCLAY

Final tribute was paid the late Mr. William J. Barclay at the funeral service held from the residence of his brother-in-law, Mr. Roy MacPhail, South Mountain, last Thursday afternoon. His death occurred on Tuesday, November 8th, in the Winchester District Memorial Hospital following a lengthy illness.

Rev. C. R. Sutherland, of Inkerman, conducted the service, and special music was provided by the Hulbert United Church Choir

Interment was made in Maple Ridge Cemetery. The pall-bearers, all negihbours of the deceased, were: Messrs. Kenneth Scanlon, Hudson Heights, Que.; Hume Grisdale and Joseph Grisdale, of Iroquois; Clark Ketchum, Smiths Falls; Desmond Barclay, Ottawa, and Ivan Barclay. Point Fortune, Que.

The late Mr. Barclay was born 70 years ago in Point Fortune, Que., a son of the late George A. Barclay and his wife, Catherine McClintock. In 1910 he married Leah Grisdale at Hudson Hegihts, Que. Until 1921 Mr. Barclay and his wife resided in the Point Fortune district. At that time they moved to Lachute, Que., where they resided until 1929 when they moved to the Winchester district in Mountain Township.

The late Mr. Barclay was a former member of the Winchester Orange Lodge and the Lachute Oddfellows Lodge. He was a member of the United Church.

He is survived by three daughters, Elizabeth, at home; Mrs. Ken. Salmon, of Cornwall, and Mrs. Harold Stinson, of Vancouver; two sons, Alex Barclay, of Morrisburg, and George, of Winchester; three brothers, George, of Saskatoon, Sask., and Ross and Alex, of Point Fortune, Que., and one sister, Mrs. Norman Scanlon, of Hudson Heights, Que. Also surviving are nine grandchildren.

ONTARIO

ELECTION ACT, 1951

Grenville-Dundas

TAKE NOTICE

That Mr. George H. Challies hereby appoints Mr. Wm. Gorrell, Barrister, of Morrisburg, Ont., as his official agent for the Provincial Election to be held November 22nd, 1951, for the electoral district of Grenville-Dundas.

Dated at Morrisburg this 8th day of November, 1951.

F. H. BRODER,
25c Returning Officer.

ONTARIO

ELECTION ACT, 1951

Grenville-Dundas

TAKE NOTICE

Mr. Graham Wells hereby appoints Mr. Elton Barkley, Retired Merchant, of Williamsburg, as his official agent for the Provincial Election to be held November 22nd, 1951, for the electoral district of Grenville-Dundas.

Dated at Morrisburg this 8th day of November, 1951.

F. H. BRODER,
25c Returning Officer.

Clearance Sale!
Seeley's Clinic
MORRISBURG, Ont.

Moving To Prescott

All Shoes Reduced To Clear Stock Before November 20

Sale Starts November 10

I wish to thank all my friends and patients for their kindness and confidence in me during my 13½ years practice in Morrisburg, and assure them of the same service at my new practice in Prescott.

M. R. Seeley, Dr. D. D. T.

24-25c

SPECIAL
LOW RAIL FARES
TO
Royal Agriculture Winter Fair
TORONTO NOV. 13-21
FARE AND ONE-HALF
FOR THE ROUND TRIP

Good going—Monday, November 12th to Wednesday, November 21st inclusive.

Return—Leave Toronto not later than midnight, November 22nd.

Full information from any agent.

Canadian Pacific

ONTARIO

Notice of Holding Advance Poll

FOR POLLING SUB-DIVISIONS IN

Dundas County

ELECTORAL DISTRICT OF GRENVILLE-DUNDAS

Election For The Ontario Legislative Assembly.

Notice is hereby given that pursuant to the Election Act, 1951 (Section 88) a poll for the electoral district of Grenville Dundas will be open on Thursday, Friday and Saturday, the Fifteenth, Sixteenth and Seventeenth days of November, 1951, from 8 a.m. until 5 p.m. and from 7 p.m. until 10 p.m.

The polling place for the said electoral district will be located at St. James' Anglican Church Hall, Morrisburg, for the purpose of receiving the votes of voters who will be absent in the ordinary course of their business or employment from the electoral district on the day fixed for polling.

The ballot box will be opened and the votes counted at seven o'clock in the afternoon of Thursday, the Twenty-Second day of November, 1951, at the said place.

Dated at Morrisburg this twenty-sixth day of October, 1951.

F. H. BRODER,
24c **Returning Officer.**

DRINK Coca-Cola
TRADE MARK REG.
Tasty with sandwiches

Why Wait Another Day?

THE MOST *Beautiful* THING ON WHEELS

There's no reason under the sun why you should postpone the extra satisfaction of owning a Pontiac.

Stop in as soon as you can, we'll work out a deal—and then you'll know what we mean by the extra satisfaction of a Pontiac!

You'll notice it first in the pride you take in your Pontiac's distinctive beauty, for there's nothing else like it.

And whether you choose a Fleetleader Special, a Fleetleader Deluxe or a luxurious Chieftain, you'll notice it in every mile you drive, for your Pontiac will perform brilliantly, faithfully and with wonderful economy, year after year.

But best of all you'll notice it very pleasantly on the price tag—for the extra satisfaction of a Pontiac costs nothing! If you can afford any new car you can afford a wonderful Pontiac!

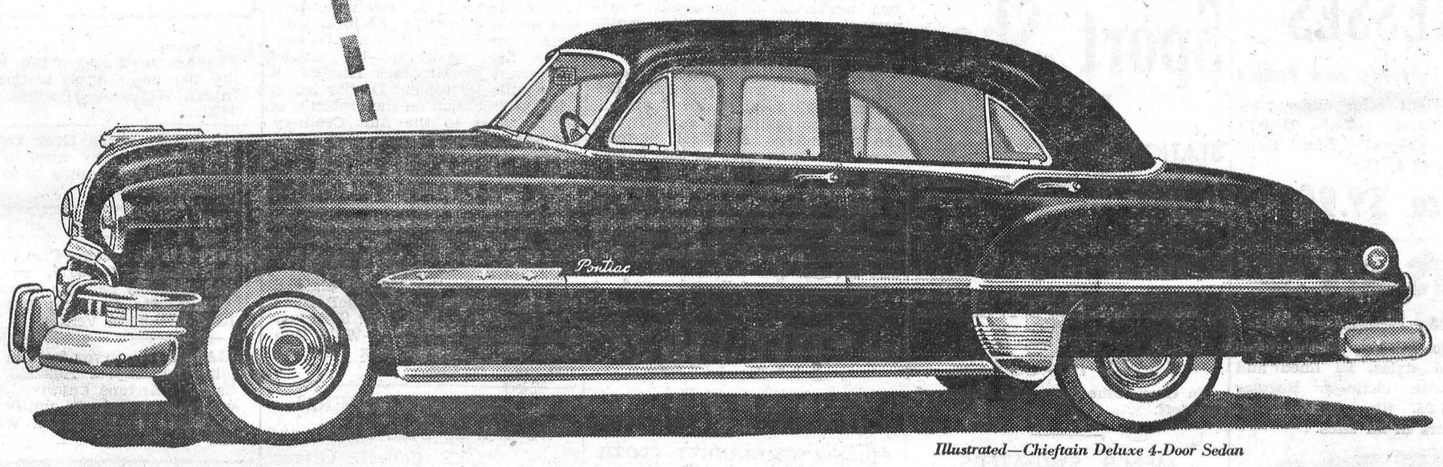

Illustrated—Chieftain Deluxe 4-Door Sedan

Dollar for Dollar you can't beat a Pontiac

GM POWERGlide — GM HYDRA-MATIC Drive

In all 1951 Pontiac Fleetleader Deluxe models you can have the wonderful ease and smoothness of POWERGLIDE—a proved, completely automatic transmission. There is no clutch pedal. In normal driving no gears ever shift, for POWERGLIDE is a torque converter drive. Wear is reduced, efficiency increased. Your car's life is longer, its trade-in value higher!

POWERGLIDE is optional equipment at extra cost on Fleetleader Deluxe models.

HYDRA-MATIC, the automatic drive that has been acclaimed by motorists for over ten years can be yours on *any* 1951 Pontiac Chieftain. *Step on the gas to go, step on the brake to stop*—that's *all* you do in normal driving with HYDRA-MATIC, the drive that has outmoded the clutch pedal entirely! And this year it features new *Instant Reverse!*

HYDRA-MATIC Drive is optional equipment at extra cost on Chieftain models only.

A GENERAL MOTORS VALUE P-1451-B

MELVIN MOTORS, Winchester

Professional Notices

CASS & CASS
F. M. CASS, M.A. W. J. CASS, K.C.
LAW OFFICES
Chesterville, Dial 735. Winchester.
Bank of Nova Scotia Block. Phone 11

W. E. CARSON, D.C.
CHIROPRACTOR
Cor. St. Lawrence and Victoria Sts.
Tuesdays and Saturdays:
1.00 to 5.30 p.m., 7.00 to 9.00 p.m.
Phone Winchester 45R.
17tfc.

WINCHESTER BEAUTY NOOK
Jean and Florence Wyatt



Ladies: Have your Fall Permanent now. Have your hair cut and shaped to style. Phone 244.
Open Evenings. Closed Mondays.

"HOLLYWOOD BEAUTY SALON"
Telephone 292 to-day for your appointment with "Hollywood Beauty Salon," featuring Machine, Machineless, Cold Wave and the new Flexa-wave Permanents.
Mrs. Louise Freeland
Gladstone Street - Winchester.

HILDA BEAUTY SHOPPE
Attention, Ladies!
Make your appointments now for your Christmas Permanents, and avoid last minute rush. All Permanents reduced from now till Christmas.
I also do Shampooing, Finger-waving and Manicuring.
If your hair is in an abused condition, try the new **Thermo** cap treatment. It will do wonders for your hair before a Permanent. Phone 20W
Open nights by appointment.

ATTENTION, LADIES !
Elaine's Beauty Shop, located first house West of Lannin's Mill. Machineless, Cold Waves & Flexa-Wave, also all types of Beauty Culture including Bleaching and Blending. Hours from 9 a.m. to 6 p.m.
Mrs. Ron. Patterson.

GENERAL INSURANCE
Hartford Fire Insurance Co., Lanark Mutual Fire Insurance Co., Hartford Accident and Indemnity Co., will protect you against loss by fire, wind, automobile damage; family sickness and accident, and cattle accident and death.
Consult: H. S. Carkner, Agent,
38-1 yr.p Real Estate and Insurance

LYALL M. CROWDER
Representative For
Automobile - Fire - Wind, Etc.
MUTUAL LIFE OF CANADA
Auto Financing
Write or telephone 606r41,
South Mountain, Ont.

GRAHAM L. CASSELMAN
CROWN LIFE INSURANCE
GENERAL INSURANCE
Phone 150W3 - Winchester.
50-14p

HOWARD E. BICCUM
and
HAROLD D. POAPST
District Representatives for the North American Life Assurance Co.
Also a complete Insurance Service for all lines of Fire and Casualty Insurance, including Hospitalization. Auto Financing and Real Estate also handled. Phone 285, Winchester.

S. EARL FREELAND, C.L.U.
District Representative for The Manufacturers' Life Insurance Company
Special Services offered in connection with Group Pension Plans, Group Insurance, Estate Analysis, etc.
Telephone 292. - Winchester.

For Cemetery Memorials see
W. J. L. BOYD & SONS
representing
Architects and Craftsmen of Civic and Private Memorials. Church Memorials of Bronze, Marble and Brass
PHONE 144 WINCHESTER

JAKE ROSS
All kinds of Poultry wanted at all seasons. Wool wanted. I buy all kinds of Hides.
Phone 81 - - Winchester

INSURANCE
FIRE, HAIL, ACCIDENT, LIVE STOCK AND AUTOMOBILE
Apply to
WALTER MOFFAT, Winchester, Ont.

CANADIAN LEGION, B.E.S.L.
BRANCH 108, WINCHESTER
Meets second Thursday of each month in the Legion Hall, Winchester.
All War Veterans Welcome.
A. J. CASSELMAN, President.
A. ALEXANDER, Treasurer. A. RICE, Secretary.

HENDERSON LODGE, NO. 383
A. F. & A. M., WINCHESTER
Meets in the Masonic Hall, Royal Bank Block, on second Friday of each month at 8 p.m.
Visiting Brethren Welcome.
GORDON MULHOLLAND, Wor. M.
DR. W. A. SHERWOOD, Secretary.

WINCHESTER L. O. L. NO. 862
Meets regularly in the Orange Hall, Winchester, at 8 p.m., on the second Monday of each month. Visiting Brethren always welcome.
Roy E. Annable, W.M.
Doug. Johnston, Rec.-Sec'y.

Has your Subscription expired?

Sunday In The Churches

SUNDAY, NOVEMBER 18th, 1951.

THE CHURCH OF ENGLAND
Canon Gordon Carryer, Incumbent.
Winchester: St. Matthias, Holy Communion at 9.00 a.m.; South Mountain, St. Peter's, Evensong at 7.30 p.m.

BAPTIST CHURCH
Pastor Ben Richardson, Minister.
Sunday School at 10.00 a.m. Public Worship at 11.00 a.m. Evening Service at 7.30 p.m. Prayer Service on Wednesday at 7.30 p.m.

PRESBYTERIAN CHURCH
Rev. William Reid, Minister.
Winchester: Sunday School and Bible Class at 10.00 a.m.; Public Worship at 11.00 a.m. Evening Service withdrawn in favour of Vernon Presbyterian Church Anniversary. Mid-week service on Wednesday at 7.30 p.m. in Sunday School Rooms.
Winchester Springs: Sunday School and Bible Class at 1.30 p.m. Service of Worship at 2.30 p.m.

UNITED CHURCH OF CANADA
Rev. T. N. Mitchell, Minister
Winchester: Public Worship at 10.30 a.m. Sunday School at 11.30 a.m. Public Worship at 7.30 p.m. Mid-week Service on Wednesday at 7.30 p.m.
Harmony: Sunday School at 2.15 p.m. Public Worship at 3.00 p.m.

WESLEYAN METHODIST CHURCH
Rev. Henry Kielty, Minister.
Winchester: Graded Bible School at 9.45 a.m. Worship Services at 10 45 a.m. and 7.30 p.m. Rev. Howard Speas, of Youngsville, Pa., will continue each night (except Saturday) to speak at 7.30 p.m. Special singing at each service.
Hallville—Sunday School at 2.15 p.m. Afternoon Worship at 3.00 p.m.

Has your Subscription expired?

DON'T ORDER THAT CHRISTMAS CAKE.
Don't even bother to make one

Until you have seen ours and tasted a sample.
Then when you compare our price with others, you'll agree "It's the best Fruit Cake buy in town."
Why bother to bake when you can get the same homemade goodness as in your own cake, at a price so surprisingly reasonable, you too, will say: "I'd never bother to make my own when I can buy quality for that price."

SUMMERS' BAKERY
WINCHESTER, ONT.

SHUR-GAIN
FEED SERVICE

Farm Facts

Just before your cattle are brought in off the pasture for the winter, Supplementary Feeding should be increased gradually until they are getting their full winter ration.
In this way you will avoid a slump in productian and condition.
As all dairymen know, grain alone is too low in protein, minerals and vitamins to produce a full flow of milk or to assure proper growth and condition.

We carry a Complete Line of Sweetened Feeds For All Classes of Cattle.

SHUR-GAIN CALF STARTER-GROWER.
SHUR-GAIN CALF MEAL.
SHUR-GAIN 16% & 18% DAIRY RATIONS.
SHUR-GAIN 13% DRY & FRESHENING RATION.
SHUR-GAIN 24% MILK PRODUCER.
SHUR-GAIN 32% DAIRY CONCENTRATE.

H. S. LANNIN LIMITED
WINCHESTER, ONTARIO.
NOTE—Call at our Grist Mill for your Free Copy of Shur-Gain Feeder's Hand Book.

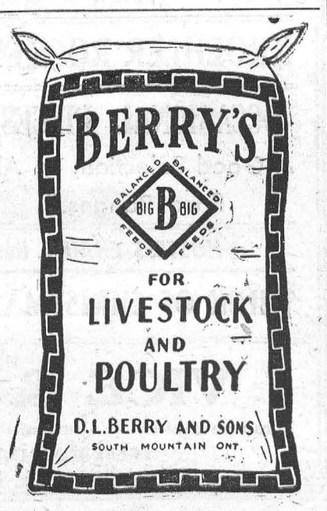

W. H. S. NEWS NOTES

(By Pauline Timmins)

Commencement and Party
The Commencement of W. H. S. of 1951 was once again an outstanding success. Presentations were made to approximately one hundred students. Highlights of the afternoon were the songs rendered by the W. H. S. girls' quartette. The valedictorian was Clair Bailey. Mr. Kendrick, Principal of the Ottawa Normal School, gave an address, adding humour and entertainment, but beyond that were some very good leadership ideas for the youth of today.
The party on Friday evening, with the Vernon Orchestra providing music under the supervision of Mr. Clifford Wilkes, and Mr. Michili as master of ceremonies, proved very enjoyable. With the help of Mrs. Slingerland, a very capable lunch committee performed its duties to the satisfaction of all. Winners of particular dances were: Spot Dance, Mary and Don Guy; Tag Dance, Bev. McDiarmid and James Robinson; Birthday Dance, Betty Findlay and Marilyn Serviss; Elimination Dance, Shirley Acres and Isobel Carkner.

Remembrance Day Service
W. H. S. was represented in the Remembrance Day Parade by one platoon of boys and one platoon of girls. The stirring message delivered by Rev. Wm. Reid was appreciated greatly by the students.

FINAL RESULTS OF DUNDAS CALF AND POULTRY CLUBS FOR 1951

All phases of club work for Dundas County for 1951 season have successfuly completed. The number of members entering club projects this year was the largest on record and it is gratifying that such a high percentage of the members completed their season's work.
There were four clubs organized in the County this year, 3 Calf Clubs and 1 Poultry Club. These Clubs were sponsored by the Mountain Agricultural Society, Chesterville & District Agricultural Society and the Chesterville Rotary Club. To all of these organizations, the Club members wish to extend their thanks and appreciation for the assistance which they have so kindly given. All the work was under the supervision of the Dominion and Provincial Departments of Agriculture and in charge of the Agricultural Representative, Mr. H. W. Graham, and his assistant, Mr. Don. Rutherford.
The final standing for the different Clubs is as follows:

Mountain Senior Calf Club
1, Gordon McVey; 2, Jessie Carkner; 3, Gerald Fawcett; 4, Rose Suffel; 5, Franklin Milne; 6, Earl Johnston; 7. Raymond Smail; 8, Gordon Fawcett.

Mountain Junior Calf Club
1, Marion McVey; 2, Ralph Fawcett; 3, Baden Renwick; 4, Allan Milne; 5, Murray Johnston; 6, Edward Rose; 7. Ronald Smail; 8, Estella Fawcett; 9, Audrey Hyndman; 10, Fay Hyndman; 11, Mary Milne.

Chesterville Calf Club
1, Harry McRoberts; 2, Doris McRoberts; 3, Allan McRoberts; 4, Clarence Bell; 5, Raymond Porteous; 6, Carl Beckstead; 7, Maxwell McRobbie; 8, Bruce Porteous; 9, Bruce Steinburg; 10, Gerald Stobo; 11, Raymond Dawley; 12, Sven Agre Jorgensen; 13, Marilyn Dawson; 14, Keyes Smith; 15, Peter Dawson; 16, Robert Dawson.

Chesterville Poultry Club
1, John Moss; 2, Earl Johnston and Ronald Moore; 3, Raymond Moore; 4, Philip Moore; 5, Jack Curran; 6, Ralph Ambridge; 7, Blake Feeley; 8, Florence Wheeler; 9, Kathleen Racine; 10, Douglas Racine; 11, Aurea Wheeler; 12, Rene Moss; 13, Bennie Patenaude; 14, Alice Moss; 15, Verna Merkley; 16, Hazel Merkley; 17, Joseph Morris; 18, Doreen Cross; 19, Terry Chambers; 20, Leo Barrett; 21, Carman Morris.
The three Calf Clubs were represented at the Championship Calf Club Show, held recently at the Ottawa Winter Fair. 19 members and their calves were in competition at this show with Club members from all over Eastern Ontario. Of the 19 calves there were 12 Holsteins, 6 Ayrshires and 1 Jersey. Out of a class of 166 individual calves shown, Gordon Fawcett, representing the Mountain Senior Calf Club, had the reserve champion calf. Gordon also was successful in being adjudged the Grand Championship Showman of the Dairy classes, and by so doing, won the William Bompas Trophy. Mountain Senior Calf Club was also successful in winning the best group of calves out of 44 groups competing. These calves were shown by Gordon Fawcett, Gordon McVey and Jessie Carkner. The Chesterville Calf Club group was in 8th place. In the roup of 3 Ayrshire calves, the Chesterville club was in 4th place out of 20 groups shown.
The Mountain Senior Calf Club and the Chesterville Poultry Club were represented at the Provincial Inter-County Competition held at the Ontario Agricultural College, Guelph, in October. The Mountain senior team of Gordon McVey and Frank Milne was successful in standing first of all the Ontario Dairy teams competing and with this win they go forward to represent Ontario against all the dairy teams of Canada, who will be in competition at the Royal Winter Fair.
The Purina Challenge Trophy, awarded to the boy or girl having the highest number of points at the close of the season, sponsored by Mr. Basil Dawley, Winchester, was won by Gordon McVey, Winchester. The Blatchford Feed Company Special for the boy or girl standing highest in showmanship in each of the Calf Clubs was won by Allan McRoberts, Gordon Fawcett and Ralph Fawcett, of Winchester.; The W. O. Dixon Special, awarded annually to members 15 years of younger standing highest in showmanship in the Chesterville Calf Club was won by Allan McRoberts, of Winchester. Prizes of cash and calf halters, donated by the Dundas Holstein Breeders' Club, the Grenville-Dundas Ayrshire Breeders' Club and the St. Lawrence Jersey Breeders' Club, to boys and girls exhibiting their calves on Achievement Day, was an incentive to the members to make a special effort to be at their respective Fairs to compete. There were also special cash prizes donated by a number of men in the County interested in the promotion of Club work, which helped considerably in creating interest in various phases of Club work.
Throughout the season, considerable responsibility fell on the shoulders of Club Leaders, whose work was recognized by the Ontario Department of Agriculture in a free trip to the Royal Winter Fair for 2 days. Appreciation is extended to Messrs. Allison Graham and Jack Fulton, Chesterville; Gerald Kittle, Chesterville; Allison Fawcett, Winchester, and Donald Rose, Mountain, who acted as Club Leaders for this year, for a very fine effort on behalf of their respective Clubs.

For Quick Results, try a Press Classified Advt.

Ontario Premier Leslie Frost



A recent photo of the Provincial Conservative Leader.



Arthur A. Crawley & Co.
Chartered Accountants
OTTAWA - MONTREAL - BROCKVILLE - TORONTO
SUDBURY - NORTH BAY - SAULT STE. MARIE
Ottawa Address—119 Blackburn Bldg.

Two Names That MEAN Something . . . . . .
C. C. STUBBS & CO. - L. D. WELLS, Prop.
DEPENDABILITY WORKMANSHIP
Authorized Dealer for "Rock of Ages" and the Best Imported Granites.
Cemetery Lettering promptly attended to at reasonable rates.

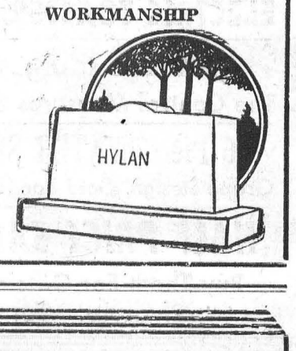

MORRISBURG, ONT.
P. O. Box 396. Phone 304.
Local Agent—J. L. DIXON.

The Golden Pheasant Steak House
Now that our New French Frying Equipment has been installed, we are ready to serve you better.
DELICIOUS FISH and CHIPS To Take Out Anytime.
PHONE 297, AND PLACE YOUR ORDER NOW.

"THE WINCHESTER"
Ontario's Finest Small Town Theatre.
Doors Open Daily at 6.45 p.m.
Shows Continuous from 7.00 p. m.
Saturday Matinee at 2.00 p. m.

THIS THURSDAY, FRIDAY AND SATURDAY
November 15th, 16th and 17th

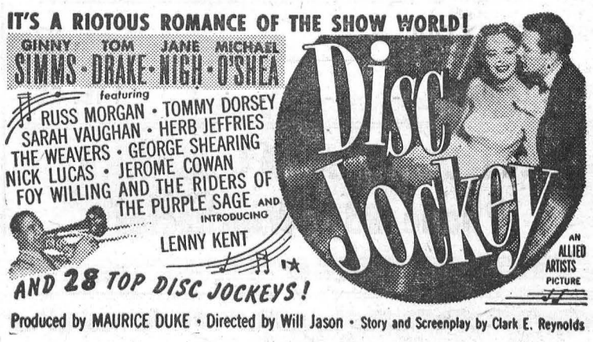

Produced by MAURICE DUKE · Directed by Will Jason · Story and Screenplay by Clark E. Reynolds

—Also—



MONDAY, TUESDAY & WEDNESDAY
November 19th, 20th and 21st



—Also—



DUNCAN'S STORE

Telephone 56W. Winchester, Ont.

SEE OUR ADDISON RADIO ADVERTISEMENT ON PAGE 2 OF THIS PAPER

32 Piece SET OF DISHES, Special $9.50
Imitation Blue Willow, a good everyday set, Reg. $12.75

ELECTRIC TOASTER, One Only - - $3.75

ELECTRIC IRON, with Dial Control $9.75
The Control Measures the Heat to Suit the Fabric.

6 Piece WATER SETS, Now - $2.50 Set
Grape Design, Gold Bands, 1 Pitcher, 5 Glasses Reg. $3.25

HALF PRICE SALE - - - ON BOOKS
Buy Them For Gifts or For Your Own Reading Pleasure. For Children and Adults.

A BARGAIN FOR THE LADIES

TUSSY WIND & WEATHER LOTION, $1.25 Size,
For Only 75c
LIMITED TIME ONLY

A BARGAIN FOR THE MEN

BACHELOR
SHAVE LOTION ____Reg. 95c
SHAVE CREAM _____Reg. 55c
Total Value _____$1.65
For Only 95c
Month of November ONLY

Your Rexall Drug Store **J. F. Smith Drug Co.** G. H. LaRose, Phm. B. Manager
"In Business For Your HEALTH"
Open 8 a.m. to 6 p.m. and 7.30 to 8.30 p.m., Daily.
Closed Wednesday from 1 p.m.
PHONE 34. WINCHESTER, ONT. PHONE 34

FRIDAY and SATURDAY SPECIALS

CR. BUTTER	67c	WHEY BUTTER	53c
DATES			2 lbs. 29c
RAISINS			2 lbs. 43c
ORANGES			252's, 3 doz. 85c
FRUIT COCKTAIL			15 oz. 27c
PURE LARD			1 lb. 23c

REYNOLD'S MEAT MARKET
Phone 85, Winchester

ELLIOTT'S FOOD BUYS

QUALITY - PHONE 12 - SERVICE

MacINTOSH APPLES, per Bus., $1.45
ORANGES, 288 size,_____2 Doz. 55c
HONEY, 4-lb. Pails _____85c
CHEESE, Fresh, lb. _____55c
LARD, Burns _____25c
DATES, Fresh _____2 lb. for 29c
FRUIT CAKE NEEDS, in Fresh.
BUTTER _____67c

Try Our Good Selection of Fish

ELLIOTT'S FOOD MARKET

IF You Are Deferring Needed Repairs To Your Home, Barn or Out Buildings Because of Lack of Ready Cash--SEE US.

ASK ABOUT OUR LOW-INTEREST, NO-DOWN-PAYMENT, HOME IMPROVEMENT FINANCE PLAN.

You can borrow as little as One Hundred Dollars and as much as Two Thousand Dollars. Repayment Schedules Range from Six to Twenty-Four Months

THIS PLAN IS AVAILABLE ONLY THROUGH YOUR LUMBER DEALER

H. S. LANNIN LIMITED
Manufactures of Lumber, Sash, Doors, Frames, Trim, etc.
Retailers of Building Supplies.
WINCHESTER - - - ONTARIO

SOCIAL AND PERSONAL

Mrs. Jean Palmer, of Ottawa, spent last week the guest of Mr. and Mrs. Wilfred McKercher.

* * * *

Mrs. E. M. Taylor and daughter, Sonja, of Toronto, are spending this week with Mrs. J. Rennison and John.

* * * *

Your dollar will go further at Davidson's during their Anniversary Contest, which lasts till Christmas. Ask about it.

* * * *

Mr. W. J. L. Boyd and Mr. Roy McKendry returned home on Sunday after a week's hunting in the Sharbot Lake District.

* * * *

Mr. and Mrs. Wm. Clarke and Sandra, of Canton, N. Y., spent Sunday with the latter's grandmother, Mrs. Naomi Bowman.

* * * *

Mr. Josslyn Dixon, of Brockville, who is convalescing after his recent operation, is spending a few days with his parents, Mr. and Mrs. Geo. T. Dixon.

* * * *

Mr. and Mrs. W. C. MacDonald and Les., and Mrs. J. Stewart, of Ottawa, spent the week-end in Brampton with their daughter, Mrs. Lorne Cunningham, and Mr. Cunningham.

* * * *

Sunday visitors at the home of Mr. and Mrs. Geo. T. Dixon were, Mr. and Mrs. J. R. Dodge and son, Jeffrey, of Cardinal; Mr. and Mrs. Carman Smith and sons, Jerry and Billy, and Miss Elsie Mennie, of Ottawa.

* * * *

Miss Maude Edgerton and Reeve and Mrs. Walter Moffat attended the Investiture held by His Excellency, the Governor-General, Viscount Alexander, at Government House on Monday morning, November 12th. His Excellency, the Governor General, presented Miss Edgerton with a Badge of Service from the Canadian Red Cross Society, for Junior Red Cross work in the classroom.

BIRTH

Born at the Grace Hospital, Ottawa, on Sunday, November 11th, 1951, to Mr. and Mrs. Arnold Barkley, a daughter. Both well.

With every $5.00 purchase you get a chance on five valuable Anniversary Prizes at Davidson's.

SPECIALS

FRIDAY and SATURDAY

MIXED COOKIES____2 lb. for 55c
McCORMICK FIG BARS____29c lb.
WHITE BEANS _____3 lb. for 35c
GOOD BULK TEA_____82c lb.
ZEST 3-FRUIT MARMALADE, 2-Lb. Jar _____25c
POPPING CORN _____2 lbs. for 37c
SEEDLESS RAISINS__2 lbs. for 45c
FLORIDA GRAPE FRUIT, large, 3 Grapefruit for _____18c
TABLE GRAPES_____2 lbs. for 25c
EATMORE CRANBERRIES, 26c lb.
MARGARINE _____2 for 75c
BUTTER _____ 68c
BULK SAUERKRAUT____2 lb. 25c

MacPherson & Summers

COLD STORAGE - Phone 253
EAST END MARKET - Phone 80.

Morgan's

Men's & Boys' Shop
"Where Quality Counts"

If you can't decide on his Gift for Christmas why not drop in and make a Deposit. In return we will give you a Gift Certificate which entitles him to whatever he wants in our store up to the amount you suggest. In the larger city stores this is one of their largest Christmas features.

If you want to take merchandise with you we have several items I am sure you will be interested in, as our goods are all high quality. We are receiving from past customers every day, proof of the high quality. We believe in selling only the best at right prices.

Some Suggestions

Jackets, Bomber or Stroller.

Station Wagon Coats, North Bay Coats, Curling Coats, Stadium Coats, etc.

Suits and Overcoats by Fashion Craft. Sport Shirts.

Tony Dey Sweaters, Australian Wool, which is the longest and best wool on the market.

Reversible Scarves, two in one, for only $3.50.

Ties, Belts and Jewellery, by Currie. Shirts by Tooke, and shortly, by Arrow.

Space does not permit us to mention several lines, so you had better drop in and see for yourself. You are always welcome and under no obligation. Just received a shipment of Boys' Pants in plain Blue and Brown Covert Cloth. Good for school.

On our Bargain Counter we have both Sport and Dress Shirts, values up to $6.00 regular, for only $2.75 while they last.

E. A. MORGAN
WINCHESTER - - ONT.

DRINK Coca-Cola TRADE MARK REG. PLAY REFRESHED

LOCAL AND GENERAL

Appointed Director R. D. A.

At the Fall meeting of the Eastern Ontario Retail Dealers' Association, held at the Chateau Laurier, Ottawa, last Thursday evening, Mr. Harold Lannin, Winchester business man, was appointed a director of the Association.

Underwent Operation.

The many friends of Mr. Jake Empey will be pleased to know that he is progressing favourably, following an operation for appendicitis, which he underwent at the District Memorial Hospital, here, on Tuesday. He is under the care of Dr. H. G. Barton, who performed the operation.

HEAVY FUR CATCH REPORTED IN DISTRICT

According to W. E. Steele, the District Forester, three hundred and twenty-seven beaver were taken in the Rideau District during the past season, 313 of which were taken in the district supervised by Conservation Officer Forrest Richardson.

A review of the trappers' returns shows that the following furs were taken: 327 beaver, 236 red foxes, 171 wild mink, 45,110 muskrats, 12 otter, 128 raccoon, 9 skunks, 94 weasels, 11 wolves. The total numberof licensed trappers was 1,085. This does not include the total catch because farmer trappers are not required to report their catches. Inspector Royal Baker estimates that farmer trappers take at least one-third as many more muskrats.

HINTS FOR THE HOME

Bed of Stones

Placing a bed of small stones directly in front of the basement windows will prevent mud from splashing up on the windows in rainy weather.

Prevent Creeping

You can keep a rocking chair from creeping across a room while rocking in it, by gluing the wrong side of strips of velvet, or strips of felt, on the bottom of the rockers.

Metal Teapot

A musty flavor will be imparted to the tea if made in a metal teapot that has not been used for some time. This can be prevented if a lump of sugar is placed in the teapot before putting it away.

Tax Notice!

Property Owners of the Village of Winchester are hereby reminded that the Second Instalment of the current year's taxes becomes due on December 1st and must be paid on or before that date to avoid penalty charges. Do not let your payments lapse—pay your taxes when they fall due and avoid interest charges. Your co-operation will be appreciated. Remember the due date, December 1st. Payments to be made to the undersigned at the Clerk's Office in the Town Hall, Winchester.

C. R. ROBINSON,
Tax Collector.
25-27c

VOLUNTARILY PLUMP

Many people may not realize that they are voluntarily overweight. They could, by their own efforts, reduce their excess poundage. For those over forty, overweight is undesirable and should be remedied. A doctor should be consulted to make sure that the condition is not due to some disease. A little will power, a balanced diet and such exercise as the doctor advises, will help the average heavyweight to reduce that too, too solid flesh.

BUSY LEISURE'S BETTER

Just looking forward to the leisure days of retirement is not the only preparation that should be made. For those near the time of leaving active business life, it is important that hobbies should be started, either as ways of keeping busily amused or for the purpose of adding to the income. All too many people retire from business and, shortly after, retire from life. The shock of the sudden change without a satisfying hobby to fill the place of business, is often dangerous to health.

PICADILLY NEWS

"Messenger of Peace"

Coming to the PICADILLY Theatre Williamsburg, November 26th, 27th and 28th.

If you were one of the many patrons of this theatre who saw "THE PRINCE OF PEACE," you will not want to miss seeing the motion picture, "MESSENGER OF PEACE," at the Picadilly Theatre, November 26, 27 and 28. This fine picture has been widely acclaimed and highly praised by clergymen, civic and educational leaders. Don't miss it. Two shows daily at 7.15 and 9.15 p.m.

25-26c

MacIntosh's Groceteria
PHONE 46

WEEK-END EXTRA SPECIALS

BUTTER _____At Cost
10-LB. BAG ONIONS _____45c
MARGARINE _____38c
E. D. SMITHS CATSUP _____25c
SUNMAID SEEDLESS RAISINS, 2 lbs. for _____43c
HEALTHO DOG FOOD____3 for 28c
FRESH BULK SAUERKRAUT Now In Stock.

MacINTOSH'S
PHONE 46

Keyes' CASH Store

Lady Beth Nylon Hose
51 Guage - $1.69 - 45 Guage - $1.49
Very Sheer and Lovely, First Quality.

BOYS' WOOL JACK SHIRTS $5.39
Sizes 10, 12, 14. A Real Shirt.

Ibex Flannelette Blankets
70 x 90 inches. First Quality - $6.89 Pair

Ladies' Assorted Head Squares
Wool, Cotton and Rayon - 98c to $1.29

Boxed Christmas Cards
Best Assortment in Town. All Prices.

SEE OUR DISPLAY OF
STUFFED ANIMALS PANDA BEAR, DOGS, TEDDIES RABBITS and ELEPHANTS. At Popular Prices.

New Assortment of Costume JEWELLERY
VERY NICE. POPULAR PRICES.

New HOT WATER BOTTLES - $1.29
New TOWEL SETS For Christmas
SEE OUR TABLE DISPLAY. ORDER EARLY.

TOYS - - TOYS
BEST ASSORTMENT IN THE COUNTRY

J. H. KEYES
Telephone 16 - - Winchester, Ont.

Outstanding quality has made Salada Canada's largest selling tea.

"SALADA" TEA

YES SIR, FOLKS!

They're All "Comin' To Our House" For That Brand New Battery and Genuine First Quality Anti-Freeze---All Going AT NO EXTRA COST

WITH EVERY

O K USED CAR or TRUCK

As a matter of fact most of O K models are going at Below Cost Prices.

HERE ARE A FEW SAMPLES

1950 DODGE SPECIAL DELUXE 4-DOOR SEDAN in medium Blue with air conditioning, hot or cold, anti-freeze, license, and a New Battery.

1947 FORD COUPE in top notch condition — clean as a whistle inside and out—has been well taken care of. Only $888.00.

1937 CHRYSLER SEDAN—Solid body, sound motor, good finish, excellent tires. $555.00.

DON'T DELAY! BUY TODAY!

MELVIN MOTORS Ltd.
Your Exclusive "OK" Used Car and "OK" Used Truck Dealer for Dundas County and Vernon.
TELEPHONE 113 - - WINCHESTER, ONT.
Open Evenings Until 9.30 p. m. Later By Appointment.

Woods' Hardware

PHONE 109W. - - Winchester, Ont.

RADIO WEEK IS OVER
However we still have the Radios whlch will make these long evenings enjoyable. At prices from $15.00 to $233.00.

The Oster and Stewart Animal Clippers in stock, Extra Plates. We will gladly forward your Plates to the factory to be sharpened.

ATOMIC LICE POWDER - - 75c a Package
Guaranteed Satisfaction.

Our Christmas Catalogue is in the mail. You will find good values and suggestions for your Christmas Shopping.

WATCH FOR OUR MOFFAT RANGE CONTEST, $7500.00 in Prizes.

Your Valued Patronage Solicited.

LAY-AWAY FURNITURE GIFTS NOW

DOLL CARRIAGES $3.95 to $21.75

KINDER GARTEN SETS Table and 2 Chairs $8.95 Extra Chairs $2.50

KROEHLER ROCKERS $49.00 and up

OCCASIONAL PIECES A Good Selection, In All Price Ranges.

LAMPS All Kinds. At The Price You Want to Pay

HOSTESS CHAIRS, Best Grade - $19.95

THINK OF CHRISTMAS---THINK OF HOME

VICE & CRAIG
Furniture Dealers Funeral Directors Ambulance Service
TELEPHONE 13, WINCHESTER