WINCHESTER PRESS

VOL. 87 NO. 5 | WINCHESTER, ONTARIO, THURSDAY, MAY 30th, 1974 | 30 PAGES PRICE 15 CENTS

Merry Bug Bites Again

The arrival of summer results in the appearance of the 'Merry Bug'. This insect was introduced a few years ago and is today a symbol of happiness and enjoyment for all those who participate in Morrisburg's 'Old Home Week!'

The Morrisburg Old Home Week Committee has adopted the 'Merry Bug' and today it continues to compliment this popular eastern Ontario community with its yearly activities.

The Old Home Week '74 dates from Wednesday, June 26 to Tuesday, July 2nd. This years program promises to be one of the most spectacular ever.

Morrisburg, Ontario, a picturesque community, bordering the St. Lawrence Seaway, is situated 45 miles from Ottawa, 27 miles from Cornwall, and 84 miles from Kingston. The immediate area offers numerous camping and recreational facilities and the ever popular Upper Canada Village.

Citizens and Merchants of Morrisburg, together with numerous clubs and associations co-operate to organize a calendar of events which will fascinate everyone.

Old Home Week '74 will feature a Midway which will be continuous during all activities. Other events will include Helicopter Rides, Grand Prix Wrestling, The Red Cap Aerobatic Team, Tournaments of different natures, The Famous Fort Henry Guard, Concerts, a Fiddling and Stepdancing contest, numerous Barbeques, and an Antique Car Parade.

On Saturday, June 29, The Old Home Week Committee will present "Drums Along the Seaway." This event commonly referred to as The Battle of the Drums, comprises a number of excellent marching bands in a competition. "Drums Along the Seaway" will begin at 6:00 P.M. on the Morrisburg Municipal Park facing the Seaway.

The 1974 edition of Old Home Week is exciting and unique. Plan to participate in the festivities and experience what hospitality is really all about. For additional information or a complete schedule of events, please write: Old Home Week Committee, Morrisburg Chamber of Commerce, Box 1011, Morrisburg, K0C 1X0.



Trouble Swims In The Nation

Since the first signs of spring break-up the Nation River has been creating problems for farmers residing along the winding stream.

There was always one small ray of sunshine, however, found in the fact that the fast-flowing clear water provided excellent fishing for area anglers.

Irwin Cross of Winchester tried his luck near Cass Bridge last week and was at first surprised, and later dismayed, when he pulled out this 18-pounder.

Mr. Cross was actually only interested in hooking a few mudpout for his supper, and he hopes this scavenger carp is not one of many now lurking in the river.

Fishermen interviewed don't remember there ever having been carp in the Nation, and conclude the unusual weather conditions that continue to keep the river near flood level enabled this fellow (and possibly many more), to invade the usually fine fishing areas.

Mr. Cross wonders if his cat likes fish.

Press Staff Photo

STORMONT - DUNDAS

Fern Guindon Will Seek Tory Nomination

If residents of Stormont-Dundas and particularly supporters of the Progressive Conservative party are just a little bit elated this week it relates to an important announcement made by Fern Guindon last Saturday morning. In that announcement Mr. Guindon, presently the minister of labour in the Ontario government, said that he would give up his provincial seat of Stormont and his portfolio to seek the Tory nomination at the forthcoming Stormont Dundas Progressive Conservative nomination at St. Columban's Hall in Cornwall on June 6th.

Mr. Guindon's decision was reached after serious consultation with party supporters and members of his family. At his news conference Saturday morning he said "I can assure you it was not an easy decision to make after my long association with the provincial government and the people I worked with there."

Continuing, he explained that his important decision was reached because of the overwhelming support he received locally, because he wanted to spend more time representing his constituency and because "I firmly believe in Robert Stanfield." Mr. Guindon has long been a supporter of Mr. Stanfield and his nomination, which is expected to go unopposed, will certainly be a plus point for the national party in the July 8th election.

One of the most popular members in Toronto and a respected member of the Davis cabinet Mr. Guindon has been an MPP for the past 16 years, and has represented Stormont for 12 years. Presently the Minister of Labour he was previously Minister of Tourism and former chairman of the St. Lawrence Parks Commission. He is regarded in his constituency as a hard worker, a man for the people, and a gentleman of integrity.

Mr. Guindon emphasized that the move was not made because he was disenchanted with his present job and "there are no deals whatsoever with Mr. Stanfield. Indeed, I have not spoken to the man in the last two months. The decision to seek the nomination was reached because I believe with the help of my supporters that we can win this constituency for the Conservatives and because I would like to see Bob Stanfield the next prime minister of Canada."

Mr. Guindon is presently winding up his duties in Toronto and in a concluding statement on the weekend said "I am looking forward with great enthusiasm to campaigning and meeting as many people as possible in Stormont-Dundas.

Premier William Davis has expressed disappointment in losing a valued member of the cabinet. At the same time he has wished Mr. Guindon well and joined other provincial members in saying "Ontario's loss will be Canada's gain because Mr. Guindon possesses all the qualities of a winner."

Mr. Guindon, with his wife Clare, and family reside on 13th Street in Cornwall where he owns a well known service centre and gasoline and fuel oil business.

Irvine Proposes Changes

Don Irvine, Grenville-Dundas Member at Queen's Park and Minister Without Portfolio has proposed changes in municipal election procedures that would allow only Canadian citizens to vote in municipal elections. If approved it would bar British subjects from voting as has always been the custom.

Mr. Irvine's bill is expected to be strongly opposed by many of his own party members since Ontario Tories have normally been the staunchest defenders of the British tradition and connection.

If the provincial government supports the bill it would be the second erosion of British subjects' right to vote. The current federal election is the last in which British subjects will be permitted to vote.

No Action By Township

Chamber Asks Councils To Oppose Draft Plan

Winchester Township council members last Monday night, studied a proposal submitted by Winchester Chamber of Commerce concerning changes in the proposed North Dundas area draft plan but took no action.

Chamber members are concerned at the propositions set forth in the North Dundas Planning Board survey, and have discussed the matter with various segments of the population including those involved in residential, commercial and industrial planning.

Following such discussions COC members forwarded a letter to all three municipal councils (Winchester, Winchester Township and Mountain Township), proposing that all oppose the plan set forth by the Planning Board on the basis that it represents an effort to discourage and delay the growth of three municipalities.

In part the letter forwarded to municipal councils stated: "It is the opinion of the Chamber that should the plan be accepted as presented, with agricultural land bounding the village to be determined as, (A), Non-Residential, (B), Non-Commercial and (C), Non-Industrial, then no subsequent local zoning action could be implemented without consent of change from the Ministry. Delay caused in obtaining this consent would have a serious effect in restricting growth of our community from local or outside sources."

In concluding its brief to municipal councils the Chamber of Commerce urged all three councils, and the planning board, to designate sufficient land surrounding the Village as residential, commercial and industrial and thus permit future expansion.

Winchester Township council members, appear to feel the present draft plan is acceptable and for this reason no action was taken on the COC request on Monday night.

Contest Liberal Seat In Stormont-Dundas

Cornwall Mayor Ed Lumley has announced that he will seek the Liberal party nomination for Stormont-Dundas riding. Mayor Lumley will be opposed by Liberal Association president Brian Lynch.

Should riding delegates decide in favour of Mr. Lumley he is most likely to be challenged for the Commons seat by Ontario Labor Minister Fern Guindon. Mr. Guindon is vacating his seat in the Ontario Legislative Assembly to contest the Eastern Ontario riding for the Progressive Conservative party.

The 34-year-old mayor claims to have never been affiliated with any political party but told reporters there was no way he could campaign for any other party after the millions of dollars the federal government has invested in Cornwall during the past two years.

In a prepared statement he said he had decided to contest the nomination after considerable deliberation.

"We have over many years been blessed with more than adequate representation at the federal level. It is imperative that Stormont-Dundas continue to have a voice that is knowledgeable, skillful and understanding of the needs and aspirations of the riding."

He said he had demonstrated the capability to fulfill the obligation which the public expects from elected representatives.

"It is no accident that the constituency stands on the threshold of its greatest period in history. My experience as mayor of Cornwall and architect of close liaison with the municipalities within the riding enables me to recognize the continuing effort needed to enhance this development," he said.

The nomination meeting takes place to-night (Thursday May 30th).

News Briefs

Marks 93rd Birthday

Mrs. Merton Saddlemire of Williamsburg quietly celebrated her 93rd birthday on Monday, May 20th. Mrs. Saddlemire, who resides in the same house in which she was born still enjoys good health.

Mr. Saddlemire, also 93 (will celebrate his 94th on June 26th), also is enjoying fairly good health.

The couple have two children, Beatrice, at home and Keith of Ottawa. They are the very proud grandparents of four grandchildren.

The Press joins in extending sincere good wishes.

Baker At Nationview

Walter Baker, Grenville-Carleton M.P., will be at Nationview Public School, South Mountain, next Tuesday evening, June 4th, where he hopes to meet as many of his constituents as possible.

Mr. Baker, who defeated Gordon Blair in the last Federal election is confident he will be re-elected on July 8th and invites everyone to Nationview when the brief, informal program will be called to order at 8:00 p.m.

Attendance Record

A record attendance for 1974 opening weekend was set at Ontario Place with a cumulative 101,829 gate for the three-day Victoria Day weekend which marked the opening of the fourth season for the provincial waterfront complex.

This figure exceeds the previous record of 73,660 in 1971, the opening year, by 28,169.

Ontario Place is open daily from 10:00 a.m. until 1:00 a.m. and features new films, concerts, parkland attractions and a unique Children's Village.

Licence Mandatory

Everyone carrying a gun must have a licence and the Press has been informed that such licences are now in stock at MacIntosh's Furniture.

The penalty is severe so better not delay.

Dr. R. J. Flindall To Address Dundas County C.N.I.B. Annual

Dr. R.J. Flindall, Chief of the Rental Unit - University of Ottawa and a specialist in treating diseases of the retina will be guest speaker at the annual meeting of the Dundas County Advisory Board of the Canadian National Institute for the Blind on June 5, 1974. Because Diabetic Retinopathy, which can be treated, is the major cause of blindness in people between the ages of 50 to 70 years, a cordial invitation is extended to the public to attend this meeting and hear Dr. Flindall's talk. The charge is $2.75 a plate. The dinner will be held at the United Church hall in Winchester at 7:00 p.m. on June 5. It is not a fund raising dinner.

Anyone interested in hearing Dr. Flindall's talk, as well as reports on CNIB activities and Mr. Everett Rush, baritone, who will entertain, should get in touch with the nearest member of the CNIB board. The board's executive needs to know how many people will be attending the meeting because of ordering the dinners. Convenient contacts would be Howard Biecum, Chairman, Winchester - 774-2410 or 774-3233; John S. Corbett, Morrisburg - 543-3300; Mrs. Eric Casselman, Chesterville - 448-2352; Mrs. Garnet Empey, Iroquois - 652-4258; Miss Nina Casselman, Williamsburg - 535-2252; Mrs. Russell Suffel, Inkerman - 989-5431.

Housing Survey For Winchester

A senior citizens low-rental housing survey may be conducted at Winchester this summer. Council reported at last week's meeting that directives are expected from the Ontario Housing Corporation very soon and on receipt the proposed survey will become operational.

The condition of village streets was also once again a major topic of discussion by council members and a motion was approved urging the Ministry of Transportation and Communications to have the hard-top completed before freeze-up next fall.

It was noted that the North Central Gas Corporation has submitted a request to the energy board concerning increased rates for natural gas. Winchester council went on record as objecting to any such increase.

It is understood a request by Winchester Chamber of Commerce, that all three local municipal councils oppose the draft plan being proposed by North Dundas Planning Board, will be considered at next week's regular meeting.

Archie Sayant Elected District Lions Governor

Archie Sayant, a past president of Metcalfe and District Lions Club, is the new Govenor of District A-4 of Lions International.

'Lion Archie' was elected at the district convention which concluded at Sudbury on Tuesday. Mr. Sayant's only opponent was Nelson Hawn, a past president of Kemptville Lions Club.

A Charter Member of Metcalfe and District Club Archie has been a tireless worker since the club was chartered in 1960. He has through the years served on most committees, and following his tenure as president, he was urged by area clubs to serve as Zone Chairman, a position he filled with distinction.

A dedicated Lion he is owner-operator of Dominion Garage at Vernon and along with his tireless efforts in the cause of Lionism he is also active in various other community organizations. A former president of Club 31, Vernon and also a past president of Metcalfe Curling Club he brings a wealth of experience to his new office.

The Press joins with area Lions Clubs in extending sincere congratulatins to 'Lion Archie'.



June Bug Jamboree Opens New Centre

Next Saturday, June 8th will be a day to remember for those who plan to be on hand for the official opening of the fine new combination agricultural building and fire hall. Billed as a "JUNE BUG JAMBOREE", organizers have put together a fun-filled program which begins at noon and continues far into the night.

Sponsored by Mountain Twp. Agricultural Society the program includes a wide variety of activities during the afternoon and a gala dance in the evening.

Dignitaries Present

Present to officiate at the grand opening of the spacious new complex will be Donald Irvine MPP for Grenville-Dundas and Walter Baker, MP for Grenville-Carleton.

Stay Overnight

Those who have campers, or those who happen to be in the area that weekend are invited to avail themselves of free camping facilities and enjoy a genuine out-door reunion around a giant bonfire under the direction of Mountain Township Fire Department.

South Mountain enjoys an envious record of always enjoying ideal weather conditions for all their out-door activities and planners are confident beautiful summer conditions will prevail that weekend. AND YOU ARE INVITED!



Centennial Band Here Saturday Night

The very popular Centennial Orchestra will be playing at Winchester Community Centre this Saturday night and the sponsoring Lions Club reports a near-sell-out for their "Community Appreciation Night".

The band came into existence in 1967 when conductor Luc Groulx was commissioned to perform for Queen Elizabeth during her Centennial Tour. Mr. Groulx is an accomplished performer on many musical instruments, and is well known in his capacity as arranger, composer and director.

Feature soloist with the 17-piece orchestra is Cecile Sequin who began her career as a television artist by winning the top award on CJOH's 'Take a Bow' show. Cecile has done modelling as well as taught music and her most recent accomplishments are in theatrical where she has starred in such musicals as "Mame", "Annie Get Your Gun" and "Dolly".

The night of fun is the Lions Club's way of saying 'Thank You' to those who have so generously supported all projects since the club was chartered six years ago.

"The idea", says club president Rudy Topolinsky, "was conceived in the minds of club members who felt such a move was long overdue."

"Your continued support", continues the president, "has assured our success and our success, in turn, has contributed greatly to all community endeavours. Saturday night we simply want to say, in all sincerity, Thank You."

Womens Institutes Gather

S. Mountain

Mrs. Leen Sieling was hostess to the South Mountain Womens' Institute on Thursday evening. Mrs. W. Nelson president and Mrs. G. Cleland secretary treasurer conducted the meeting.

There was a good attendance of members and friends, who responded to the roll call, 'Bring an article to sell' form which a goodly sum of money was realized.

Following a lengthy discussion it was decided that future meetings be held in the I.O.O.F. Hall. Committees were appointed to organize the food sale at the June Bug Jamboree, donations to the Hospital Garden Party and the Fair Exhibits. Miss Muriel Barkley was named convenor for the C.N.I.B. canvass.

Mrs. N. Scarfe and Mrs. E. Moore were appointed to make inquiries regarding the holiday bus trip in July.

Mrs. Barry, curator exhibited a number of small antique articles including a 1900 cook book, a felt hat with feather trimmings and hat pin, with gloves, and a Needlecraft Magazine of the early thirties.

Mrs. J. Johnston gave a splendid report of the Officers Conference which she attended recently in Waterloo.

Due to a lengthy program Mrs. A. Shaver delegate to the District Annual W.I. meeting in Brinston held her report over until the June meeting.

A delicious lunch was served and a social evening enjoyed.

Vernon Personals

We are sorry that two people passed away recently from Vernon, Mrs. Alex Hollis and Mr. Robert Robertson. Both funerals were held from Vice and Craig Limited Funeral Home, Metcalfe Highway. Interment was at Springhill Cemetery.

Mrs. Charles Fader is a patient in the General Hospital in Ottawa and all will join in wishing her well and home soon. Miss Lillian Donaldson and Mrs. Henry Wyatt are both patients in the hospital in Winchester. We also wish them better health soon.

Mr. and Mrs. Ron Goodwin and Mrs. Charles Goodwin returned home Wednesday night having spent the last few weeks in Germany with Mr. and Mrs. Jim Goodwin and family.

Our sympathy is extended to Mr. and Mrs. Alex Heron of Vernon and Mrs. Wesley Heron of Ottawa in the loss of a little sister and daughter, Lana, who was accidently killed when hit by a truck on May 15th. Burial was from Hulse and Playfair to Springhill cemetery.

Leonard

The May meeting of Leonard W.I was held at the home of Mrs. A. Tanner when eleven members and three visitors answered Roll Call. "If I were a shut in how would I like to be remembered".

The new President, Mrs. B. Heney, presided for the meeting. Among the items of business were: plans for the District Annual W.I. and naming Mrs. B. Heney, Mrs. J. Corry and Mrs. A. Nadon as convenors for the dinner.

It was agreed that the W.I. buy two prizes for the Senior Citizens Day.

Special guest was Russell District W.I. President Mrs. L. Bradley.

A lovely luncheon was served by the hostess assisted by Mrs. J. Corry.

Russell

The May meeting of North Russell W.I. was held at the home of Mrs. Gerard Oosterholt last week when roll call was answered by naming a weed or flower. Motto for the meeting was "Don't cry over spilled milk, just milk another cow".

Mrs. Orton Harrison and Mrs. Ernest Burton were chosen as delegates to the District Annual at Bearbrook. Mrs. Percy Graham agreed to act as alternate delegate.

Following the business portion of the meeting Mrs. John Morrice Convener of Agriculture gave a very interesting account of her trip to the Women's Institute Officers' Conference at Waterloo. She then conducted an agricultural contest which was enjoyed by all.

After the singing of God Save The Queen and the Institute Grace a delicious lunch was enjoyed by all.

The members of the lunch committee were Mrs. David Otto, Mrs. Harold Harten and Mrs. Gerard Oosterholt".

Vernon

Members of Vernon W.I. held their regular meeting at Club 31 with leaders, helpers and 4-H members as their guests.

Mrs. Carman Morris and Mrs. Harold Ferguson, both club leaders, explained the value of the 4-H movement and introduced club members. Leaders and assistants were given gifts by the Institute.

Roll call was answered with "What I do in my leisure time" and members were reminded that the June meeting will be in the form of a trip to Thousand Islands.

Mrs. Les Colley presented an informative report of the recent Waterloo Conference and it was noted ten members had represented Vernon at the District Annual.

Mrs. Ivor Bath auctioned off a wide variety of flowers realizing $19.25 and following adjournment a dainty lunch was served by Mrs. Alex Campbell and Mrs. Rolla Campbell.



Double 25th Anniversary

Mr. and Mrs. Burton Hodgson of Maynard Ontario and Mr. and Mrs. Bert Larocque of Winchester who celebrated their 25th double wedding anniversary on May 14, 1974 at the "Crossroads" in Moira, New York.

Photo - Ran-Gal Photos Cornwall

Brockville Presbyterial W.M.S. Members Gather At May Rally

Brockville Presbyterian Presbyterial W.M.S. May Rally was held in Cardinal in St. Andrews & St. James Church. Theme: Mission is Love.

The president Mrs. Edith Adams was in charge, assisted by Mrs. D. Carlyle recording secretary and Mrs. E. Torrance corresponding secretary.

Devotions were conducted by Chesterville Auxiliary. Scripture was read from Ephesians 4 verses 1 to 16 followed by prayer.

"A Mission on our Doorstep" an interesting story was told by Westport Auxiliary. A bus load of young people from a Presbyterial Church in Detroit, Michigan were travelling in the area when their bus broke down. Westport opened up their church and supplied board and lodging until repairs which could not be obtained in Canada were brought from the States.

Beautiful banners were displayed and letters read from the young people received on their return home. Westport is to be commended for responding so quickly and generously when a mission was dropped on their doorstep which once again proves we do share one another burdens.

Rev. and Mrs. Currie - Lansdowne showed beautiful slides on their recent trip to the Holy Land. In their commentaries they told of Jerusalem and the conference on the Holy Spirit when 4000 people of all ages from 40 countries attended.

The Meeting adjourned 12:15 and Morewood had charge of partners for lunch which were chosen by matching flowers.

A delicious lunch was served by the Cardinal ladies. During lunch hour Mrs. G. Forrester, retiring president, was presented with an Honorary Member certificate and Cardinal, her home Auxiliary, with an Honorary Member pin.

Following lunch a hymn sing was enjoyed conducted by Mrs. Hawhinnery with Mrs. Helen Steinburg at the organ.

The afternoon session opened with prayer by Mrs. C. Robinson followed by a hymn. Miss M. Boyd, Educational Resource Consultant, Ottawa, in her brief remarks gave a few thoughts on how our meetings could be improved.

Offering was received by Iroquois Auxiliary and dedicated by Spencerville.

A beautiful solo "Along the Road" by Mrs. G. Brown accompanied by Mrs. Steinburg was enjoyed.

Splendid reports by Miss Mildred Lorimer, Mrs. George McIlveen and Mrs. William Brown, delegates to Synodical in Montreal were given. Two thought provoking skits followed by discussion concerning contributions to Missions in other countries was given by Morrisburg ladies.

On September 19th Planning Committee will meet in the morning and the Executive at 1:30 in the afternoon in Morrisburg.

Courtesies were given by Mrs. Russell Milne, Kemptville.

An invitation for 1975 was extended by Winchester for the May Rally.

Hymn 508 and prayer by Lansdowne closed a very inspiring Rally.

Agnes Glassford Organizes Picnic

The twelve members present at the Agnes Glassford meeting last week planned to hold the annual picnic at the cottage of Jean LaRose on Wednesday June 12th beginning at 1:30 in the afternoon.

The LaRose cottage is located on Ault Island and it was agreed to serve a pot-luck dinner with dress casual. All women and pre-schoolers will be welcome and those interested in transportation are requested to contact Mrs. LaRose or Mrs. Elliott. It was also decided at the meeting that the group sponsor a pin and certificate for the C.O.C. and also take part in W.M.S. Family Night on June 11th.

Mrs. Verla Graham reported on a work shop at Spencerville. Jan Clapp and Helen Rice used "The Church and Community" as their theme and members took part in debates on abortion and sunday sports. Two groups made posters "Mission Is" and prior to adjournment the hostesses were thanked for the program and lunch.

Nostalgia Film Fans Rejoice!

The last wild cry has subsided in the jungle and TARZAN has been returned to the dusty fireproof vaults from whence all old films come. Scarcely has the echo subsided when gunfire fills the air. Late night film fans on a nostalgia kick are in for another treat as Channel 4 presents 'DUSTY TRAILS PLAYHOUSE', Wednesdays at 11:55 p.m. beginning May 22.

CBOT's film officer, Marcel Carriere, has succeeded in obtaining twenty-six 'classic' westerns dating back to 1934 and including such gems as Buck Jones and the 'Rough Riders' in 'Forbidden Trails' (1941); 'Riders of the Whistling Skull' with Robert Livingston (1937); 'Randy Rides Alone' with an 'undiscovered John Wayne' (1934); 'Sunset Range' with Hoot Gibson (1935); Roy Rogers in 'My Pal Trigger' (1946); 'Gentlemen from Texas' with Johnny Mack Brown (1945); 'Return of the Lash' with Lash LaRue (1947); Tom Tyler in 'Phantom of the Range' (1936); and many more of similar ilk.

Leading off the series are: George Montgomery in 'Riders of the Purple Sage' (1941) - May 22; Bob Steele and Tom Tyler in 'Riders of the Rio Grande' (1943) - May 29; and Allan 'Rocky' Lane in 'Marshall of Cripple Creek' (1947) - June 5.

The western heroes who rode herd on a generation of Saturday Matinee popcorn-eaters return to their faithful following on 'Dusty trails Playhouse', as CBOT continues to present the widest possible variety of late night viewing.

Recent Graduates

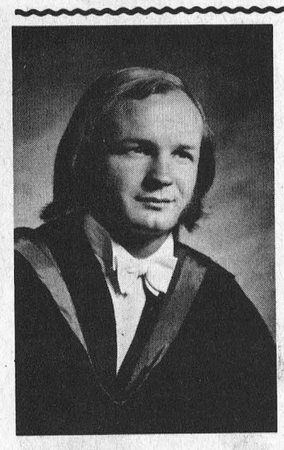

Linda Cooper

Linda L. Cooper, daughter of Mr. and Mrs. Caryl W. Cooper, Brinston, graduated from Algonquin College of Applied Arts and Technology, Ottawa, on May 12th, 1974.

Linda completed the Two Year Legal Secretarial Science Program and is presently employed at the firm of Kealey and Lafronge, Barristers and Solicitors, 331 Cooper Street, Ottawa, Ontario.

Receives D.V.M.

Dr. Rodney Stephen Gilmer, son of Mr. and Mrs. Dwight Gilmer, South Mountain, Ontario, received his Doctor of Veterinary Medicine (D.V.M.) at the Convocation, University of Guelph, Friday, May 25.

Dr. Gilmer has accepted a position in a primarily dairy practice in Milner, B.C. He is a graduate of Mountain District High School.

Cartography Graduate

Robert McMenomy, son of Mr. and Mrs. Harold McMenomy, Inkerman, R.R. 1 graduated in Cartography from Algonquin College at the Convocation Exercises held on May 11, 1974.

A former student of N.D.D.H.S. Robert is now employed with the engineering firm of Underwood - McLellan Associates of Toronto.

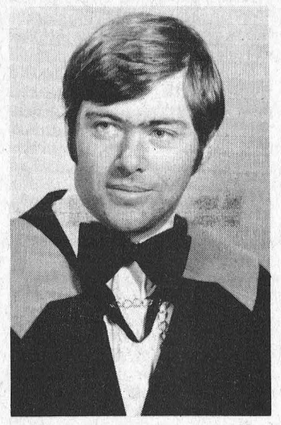

Robert Rowan

Robert Andrew Rowan, son of Mr. and Mrs. James Rowan, Metcalfe, graduated this week (Wednesday May 29th) from University of Ottawa with the degree of Doctor of Medicine.

"Bob", who resides at Metcalfe with his wife Beverly, son Jamie and daughter Kristie, will intern at Ottawa Civic Hospital.

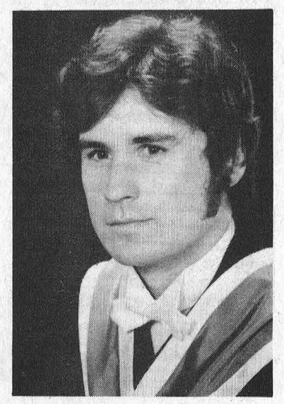

David J. Stewart

David James Stewart, son of Mr. and Mrs. Archie Stewart of Osgoode, graduated recently from Queen's University with the degree of Doctor of Medicine.

David, who will interne at the Royal Victoria Hospital, Montreal, was the winner of the Plunkett prize for proficiency in Clinical Medicine.

love is ...



. . . putting a rose in her room while she's convalescing.

Muriel's Flowers
Winchester 774-2201

Talk '74 Plymouth

74

Satellite



Duster

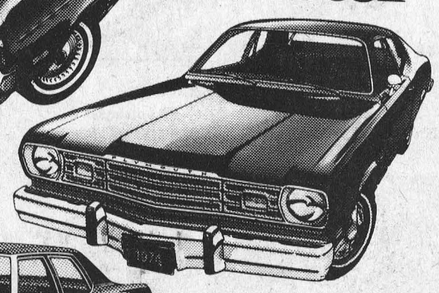

Fury III



Fury III 4-Door Sedan

Talk With Us About Your New 1974 Plymouth Today

Plymouth CHRYSLER Dodge Trucks SALES/SERVICE

W.J.L. Boyd & Sons Ltd.

Distributing Chrysler Parts and Service For Over 35 Years

Winchester Ph. 774-2520 | OPEN 7a.m. to 7p.m. | Ottawa Ph. 236-6505

COOL AND CASUAL FASHIONS



Pant Suits & Slacks

Large Selection
All Sizes
Plaids - Plains - Checks
Pant Suits From $25.00 Up
Slacks From $15.00 Up

Unable to shop during regular hours? An emergency and you need a new dress?
After Hour Service
— Call —
774-3503 or 821-1999

Jo~Anne Shoppe
774-2003 Winchester

Beverdam's Quality Meats

Pork Hocks, lb.	39
Pork Chops, lb.	99
Fresh Hamburg, lb.	99
Pork Riblets, lb.	39
Fresh Pork Shoulder, lb.	59
Chicken Legs, lb.	89
Chicken Breast, lb.	99
Fresh Grade A Chicken, lb.	69
Slab Bacon, lb.	89

GRADE A OR BLUE BEEF

Hinds, lb.	1.20
Front, lb.	75
Sides, lb.	1.00
Fresh Sides of Pork, lb.	68
19 oz. Aylmer Tomato Juice	22
28 oz. Libby Pork, Beans	63
Marshmallow Pkg. Cookies	55

Winchester 774-2613

Shampoo Blow-Dry Styling $5
Streaks $15
Men's & Boy's Haircuts $2

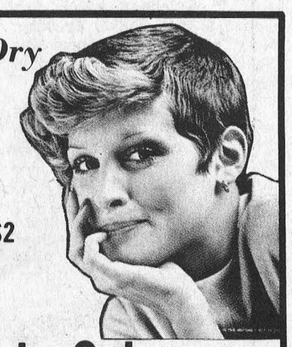

Open Tues. - Sat.
9:00 - 5:00
Thurs. Evenings until 9:00

VI's Beauty Salon
Metcalfe Tel. 821-2568

Hanes - Gilmer Marriage

Linda Diane Gilmer and James Robert Hanes shown following their marriage in St. Andrew's Presbyterian Church, Spencerville, Ontario, on Saturday, May 25th, 1974

Their marriage vows were solemnized at four o'clock in the afternoon by Rev. L. Cowper.

Mrs. Hanes is the daughter of Mr. and Mrs. Charles Gilmer, R.R. 4, Spencerville; Mr. Hanes is the son of Mr. and Mrs. Newell Hanes, R.R. 2, Brinston, Ontario. Photo by Kemptville Photo Service

Engagements

Saunders - Strachan

Mr. and Mrs. McKendry Saunders of Inkerman, Ontario are pleased to announce the forthcoming marriage of their youngest daughter Heather Ruth to Mr. Frank Strachan Jr. son of Mr. and Mrs. Frank Strachan of 2396 Ryan Drive, Ottawa.

Marriage to take place at 4 p.m. June 29, 1974 at St. Matthias Anglican Church, Winchester, Ontario.

Berry - Lucas

Mr. and Mrs. Stanley J. Berry, Ottawa, are pleased to announce the forthcoming marriage of their daughter, Susan, to Stephen, son of Mr. and Mrs. W.E. Lucas, of Ottawa, to take place on Saturday, June 22, 1974, at four o'clock in Johnstown United Church, Johnstown, Ontario.

Resmer - Tyler

Rev. & Mrs. Dilbert E. Resmer of Elmira, N.Y. wish to announce the engagement of their daughter Helen Elizabeth to Paul Norman Tyler son of Mr. and Mrs. Herbert H. Tyler of Columbia Crossroads Pennsylvania.

The marriage is to take place July 13, 1974 at Holy Trinity Lutheran Church, Elmira, N.Y.



Lough - Rivet

Mr. and Mrs. Alexander Lough of Mountain wish to announce the engagements of their daughters June Kathryn to Mr. William Lister of Kingston and Brenda Joy to Mr. Keith Rivet of Campbells Bay. The double wedding will take place on Saturday, June 22, 1974 at South Mountain United Church at 2 p.m.

5c



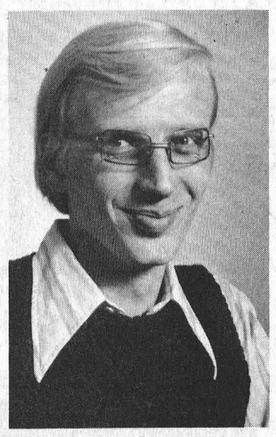

Lough - Lister

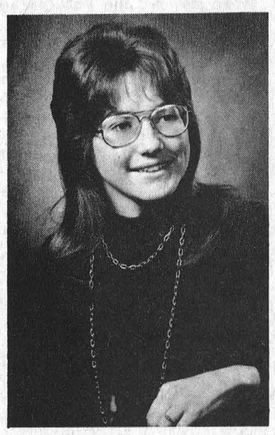

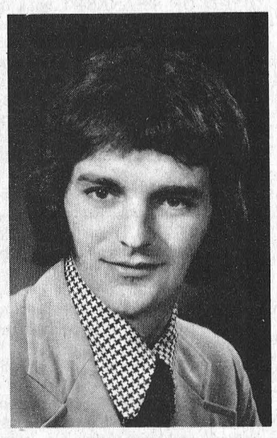

Docksteader - Casselman

Mr. and Mrs. Nelson J. Docksteader of R.R. 1, Winchester wish to announce the forthcoming marriage of their youngest daughter, Orma Eleanor to Brian Lee Casselman, only son of Mr. and Mrs. Ray Casselman of Winchester Springs, Ontario.

The wedding will take place Saturday, July 20th at 7 p.m. in Winchester United Church, Winchester, Ontario.



WEDDING INVITATIONS

Forever Yours by INTERNATIONAL OF STRATFORD

Choose your wedding invitations with complete confidence from our elegant selection...which includes announcements and all the correct wedding accessories.

Our wedding gift to you... a Keepsake copy of your Invitation processed in luxurious gold.

WINCHESTER Press

Births

On Tuesday, May 21, 1974, Mr. and Mrs. Anthony Derks, Chesterville, Ontario, a daughter.

On Tuesday, May 21, 1974, Mr. and Mrs. Neil Stewart, Winchester, Ontario, a son.

On Tuesday, May 21, 1974, Mr. and Mrs. Cecil Keeler, Iroquois, Ontario, a son.

On Wednesday, May 22, 1974, Mr. and Mrs. John Morin, Morrisburg, Ontario, a daughter.

On Thursday, May 23, 1974, Mr. and Mrs. Charles Hayes, Winchester, Ontario, a daughter.

On Thursday, May 23, 1974, Mr. and Mrs. Eppie Bazma, Brinston, Ontario, a daughter.

On Thursday, May 23, 1974, Mr. and Mrs. Grant Edwards, Winchester, Ontario, a daughter.

On Friday, May 24, 1974, Mr. and Mrs. Peter Lightfoot, Morewood, Ontario, a daughter.

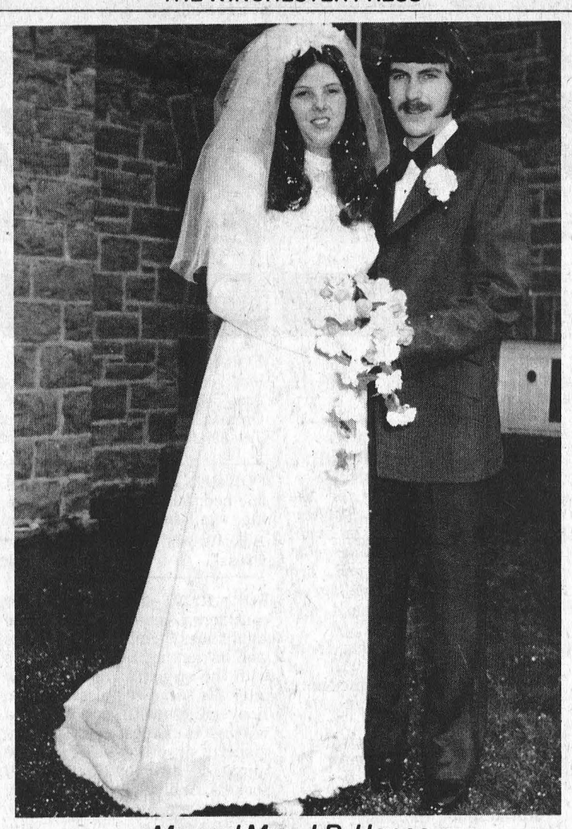

Mr. and Mrs. J.R. Hanes

Dowe-Beckstead Exchange Vows At Williamsburg

St. Peter's Lutheran Church, Williamsburg, Ontario, was the scene of a pretty spring wedding on Saturday, May 18th, 1974, when Candice Dale Beckstead and Brian Douglas Dowe were united in marriage at one-thirty in the afternoon, repeating their vows before Rev. J. Boehmer and Rev. F.L. Howald.

The bride is the daughter of Mr. and Mrs. Dale Beckstead, R.R. 1, Morrisburg; the groom is the son of Mr. Raymond Dowe, of Perth, Ontario, and Mrs. Gwen Dowe, of Ottawa.

Vivian Reddick was organist for the occasion. The wedding guests were seated by Bill Baelde, John Berne and Rodney Beckstead. Tom Beckstead assisted the groom as best man. The bride was attended by Patricia Reaney, matron of honour, her sisters, Victoria and Janet Beckstead, and her sister-in-law, Sandra Beckstead, as bridesmaids.

Entering the church with her father, who gave his daughter in marriage, the bride wore a floor length gown fashioned from peau de soie with slight extended train. The bodice of the gown was enhanced by re-embroidered imported lace styled with V-neckline and long sleeves ending in a tight wrist cuffs. Her chapel length illusion veil fell softly from a floral headpiece and she carried a nosegay of white mums, yellow roses and baby's breath.

The maid of honour wore yellow and white checked and the bridesmaids wore orange-ice and white checked jersey gowns, fashioned identically, with matching shawls, complemented by matching-toned floral headdresses and brief veils. Each carried a cascade arrangement of greenery sticks centred by a single yellow rose.

The Rainbow Girls, attired in snow-white floor length gowns, formed a colour guard-of-honour for the bride as she entered and left the church. The bride is a Past Worthy Advisor of the Rainbow Girls from the Cornwall Assembly.

Guest attended the wedding and the reception in the Church Hall, following the ceremony, from Kelowna, B.C.; Nashville, Tenn; Langley, B.C.; Burlington; Toronto; Mississauga; Ottawa, Richmond Hill, New York City and several local areas.

Following their honeymoon at Freeport, The Bahamas, Mr. and Mrs. Dowe will reside at Mississauga, Ontario.

Prior to her marriage Miss Beckstead was honoured at three bridal showers: one at the home of Mrs. Floyd Fisher, Morrisburg, attended by neighbours and friends from Riverside Heights and Morrisburg where she received several miscellaneous gifts; on a second occasion at the home of Mrs. Dorothy Leitch, Cornwall, hosted by the Rainbow Girls, where she received several beautiful gifts of linen and on a third occasion at a nicely arranged kitchen shower held at the home of Mrs. Fred Devaul, Morrisburg, hosted by her bridal attendants and attended by her young friends, past and new.



HODGINS

BUILDALL ASSOCIATE STORE

SUMMER-TIME HOME CENTRE

Action

Hwy. 2 - Morrisburg Ph. 543-2969

Shop 8 a.m. to 6 p.m. Monday to Friday Saturdays till 5

Prices Effective Until June 29, 1974

use your Chargex, Master Charge or Hodgins Buildall Charge

3" x 4" CEDAR FENCE POSTS
Ideal for fence post and many other uses around the home or cottage
37¢ per linear ft. assorted lengths

4' x 8' WALL PANELLING
Multi-blend and Jade Mahogany per sheet
$4.39

2" x 4" x 8' ECONOMY SPRUCE LUMBER
Good straight stock. Stock up now.
67¢

CONCRETE MIX
Just add water cut your work time in half.
90 lb bag $1.99

Western cedar 5' PICNIC TABLES
pre cut and ready to assemble.
$34.95

6' x 6' 8" Aluminum Patio Doors
Insulated glass and screen. White only:
$249.00

METAL SHOWER STALLS
Ideal for the cottage 30" x 30"
$68.95

5' WHITE BATH TUB
Right or left hand
$64.95

COTTAGE TOILET UNITS $77.99

3' 6" x 2' 6" COTTAGE WINDOWS
Screen included
$29.95

26" x 8' FIBERGLASS ROOFING
Corrugated panels assorted colours. 4 oz.
$6.49 per sheet

Luxaciad Do-it-yourself ALUMINUM SIDING
White only. 9" Horizontal
$59.95 per 100 sq. ft.

Self-Seal ASPHALT SHINGLES
210 lb. Black only
$13.97 per 100 sq. ft

LIQUID BLACK TOP SEALER
Asphalt base beautify's and protects old driveways.
$6.49 5 gal.

REZ. WOOD STAINS
Assorted
per gal. $7.88

TOP AND BOND
For re-surfacing old concrete
$5.99 42 lb. bag

See our selection of WOOD FENCING
Beautify and Protect your property
as low as $6.98

Econotex INDOOR-OUTDOOR CARPETING
Assorted colours 12' wide
per sq. yd.
$2.89

12" x 12" plain white CEILING TILE
16¢

12" x 12" FLOOR TILES
Assorted colours
26¢

ARBORITE KITCHEN COUNTER TOPS
Assorted colours. 8' and 10' lengths.
per linear ft. $2.99

FROM OUR GARDEN CENTRE
Flats of flowers your choice
$1.99

BLACK & DECKER 7 1/4" Circular Saw
$29.88

10' x 16' CEDAR PATIO DECK
Add an attractive patio Deck to your home or cottage. Lumber and plans to Do-It yourself included.
$349.00

Let's build together

BUSINESS & PROFESSIONAL DIRECTORY

MONUMENTS
Where you Buy the Best for Less
Satisfaction Guaranteed
Cemetery Lettering
DWIGHT H. CROWDER
Phone 535-2683 Williamsburg

GRAHAM L. CASSELMAN
C.L.U.
Crown Life Insurance
Group Insurance - Pension Plan
774-3104 - WINCHESTER

THE ROYAL CANADIAN LEGION
Branch 108, Winchester

Meets on the last Monday of each month in the Legion Hall, Winchester, at 8:00 p.m.
All War Veterans Welcome
DWIGHT HUTT, President
BOB RENNICK, Secretary
Hall Rentals - apply at Legion.
ARCHIE RICE, Treas.

FRED S. COONS INSURANCE
For Prompt Service Call
CHESTERVILLE Ph. 448-2398

R. BRYSON PATTERSON
OPTOMETRIST
Office Hours: 9-12 - 1-5
Closed All Day Wednesday
For Appointments Ph. 258-2274
Prescott Street, Kemptville

McCONNELL MONUMENTS
(Successor to L.D. Wells & Son)
CEMETERY LETTERING
Ottawa Street
WINCHESTER, ONTARIO
Call Collect Business - 774-3349
Mary Hitsman (Res.) - 774-5810

MELDRUM and JOHNSTON
Ontario Land Surveyors
W.J. JOHNSTON, O.L.S.
Tel. 774-2414 P.O. Box 394
Henderson Crescent
WINCHESTER, ONTARIO

Plan For Protection
Are you protected against loss of income through sickness or accidental injury?

Ask you **CIAG** representative for advice about this or any insurance need.

Life Automobile
Home Protection
Farm Family Liability
Accident & Sickness
Business - Snowmobile
Boat - Camper - Trailer
Farm Fire a Speciality

Mrs. Jessie E. Runions
R.R. 2, Winchester
Telephone 448-2266
45-5c

Advertise the Action Way! The Want Ad Way!

NOTICES

NOTICE—Bulldozers, excavators and drag lines for rent. Basements dug, fence lines cleared. All types of excavation and bulldozing. Dietrich Bros., Winchester, Tel. 774-3614, South Mountain, Tel. 989-3048. 44tfc

BISSELL for CLEANING
Rugs shampooed in your home. Bargains on Used Vacuums.
L. Bissell, Ingleside
Telephone 537-2598
50tfc

NOTICE—Custom hatching, ducklings and goslings. Tel. 989-2166. 5-13c

NOTICE—Qualified electrician will do all kinds of electrical work. Including appliance repairs and rec rooms. Call 774-3205 anytime. 2-5p

NOTICE TO THE CREDITORS AND OTHERS
IN THE MATTER OF THE ESTATE OF MERITE OSBORNE SUMMERS, LATE OF THE TOWNSHIP OF WILLIMSBURG, IN THE COUNTY OF DUNDAS, RETIRED GENTLEMAN, DECEASED

All persons having any claims against the Estate of Merite Osborne Summer, late of the Township of Williamsburg, in the County of Dundas, retired gentleman, who died on or about the 8th day of September, 1973, are hereby notified to send particulars of the same to the undersigned on or before the 28th day of June, 1974, after which date the estate will be distributed with regard only to the claims of which the undersigned shall then have notice, and the undersigned will not be liable to any person of whose claim she shall not then have notice.

DATED this 23rd day of May, A.D. 1974.

Luella Pearl Summers,
Executrix
by her solicitors
GORRELL & GRENKIE
BOX 820,
MORRISBURG, ONTARIO.
5-7c

NOTICES

Employment Opportunities

In Agriculture

on Ontario farms. Good salaries and working conditions. Training Courses available for inexperienced persons, and immediate placement for those with experience. Contact: G.A. Foster, Ontario Ministry of Agriculture & Food, Box 2004, Kemptville, Ontario K0G 1J0, Telephone: 613-258-3415.

NOTICE
Oil Furnace, Water Pumps, Weeping Beds, installed and serviced. Plumbing Supplies sold.
— for free estimates call —
PAUL BARKLEY
South Mountain, Ph. 989-2844
7tfc

NOTICE
We now offer a Trucking Service for Custom Slaughtering Monday only until further notice. Please contact John Francis phone Iroquois 652-4630
We slaughter Pork and Beef on Mondays, and on Wednesdays Beef only.
EARL'S MEATS
Chesterville — Ph. 448-2324
15tfc

NOTICE TO THE CREDITORS AND OTHERS
IN THE MATTER OF THE ESTATE OF ELWYN EMMERSON FOWLER, LATE OF THE TOWNSHIP OF OXFORD-ON-RIDEAU, IN THE COUNTY OF GRENVILLE, RETIRED CHEESE-MAKER, DECEASED

All persons having any claims against the Estate of Elwyn Emmerson Fowler, late of the Township of Oxford-on-Rideau, in the County of Grenville, Retired Cheese-maker, who died on or about the 13th day of February, 1974, are hereby notified to send particulars of the same to the undersigned on or before the 21st day of June, 1974, after which date the estate will be distributed with regard only to the claims of which the undersigned shall then have notice, and the undersigned will not be liable to any person of whose claim she shall not then have notice.

DATED this 16th day of May, A.D. 1974.

PAULINE VIOLA FOWLER,
Administratrix
by her solicitors,
GORRELL & GRENKIE
Box 820,
Morrisburg, Ontario.
4-5-6c

NOTICE TO CREDITORS AND OTHERS
IN THE MATTER OF the Estate of **MARGARET HOLLIS**, late of the Township of Osgoode, in the Regional Municipality of Ottawa-Carleton, Widow, deceased.

NOTICE is hereby given, pursuant to The Trustee Act, that all persons having claims or demands against the Estate of MARGARET HOLLIS, late of the Township of Osgoode, in the Regional Municipality of Ottawa-Carleton, Widow, decease, who died on May 15th, 1974, are required to deliver, or send post prepaid, full particulars of their claims to the undersigned Solicitors for the Executrix of the last Will and Testament of the abovementioned decedent, on or before June 20th, 1974.

TAKE NOTICE that after such last-mentioned date, the Executrix will proceed to distribute the assets among the parties entitled thereto, having regard only to the claims of which notice shall then have been received by her.

DATED at Winchester, Ontario, this 24th day of May, 1974.

Cass & Cass,
Winchester, Ontario,
Solicitors for Executrix.
5-6-7c

NOTICE TO CREDITORS AND OTHERS
IN THE MATTER OF the Estate of **Robert Alexander Robertson** late of the Township of Osgoode, in the Regional Municipality of Ottawa-Carleton, Gentleman, deceased.

NOTICE is hereby given, pursuant to The Trustee Act, that all persons having claims or demands against the Estate of ROBERT ALEXANDER ROBERTSON, late of the Township of Osgoode, in the Regional Municipality of Ottawa-Carleton, Gentleman, deceased who died on May 12th, 1974, are required to deliver, or send post prepaid, full particulars of their claims to the undersigned Solicitors for the Executors of the last Will and Testament of the abovementioned decedent, on or before June 20th, 1974.

TAKE NOTICE that after such last-mentioned date, the Executors will proceed to distribute the assets among the parties entitled thereto, having regard only to the claims of which notice shall then have been received by them.

DATED at Winchester, Ontario, this 24th day of May, 1974.

Cass & Cass
Winchester, Ontario,
Solicitors to Executors.
5-6-7c

WANTED

HELP WANTED—Riding Instructor required for summer holidays by small private riding camp located near Cardinal, Ontario. Call 613-657-4491 after 6 p.m. 3-5c

WANTED—Class A Mechanics to work in brand new dealership. Excellent working conditions. All new equipment. Please contact Pat Nadon, Service Manager, Southbank Dodge Chrysler, 1255 Johnston Road, Ottawa, tel. 731-1970. 3-5c

WANTED—First and Second Calf Heifers. Also, if you are having a Household or Farm Auction, for satisfaction call Harold Ball at 448-3161 or 774-5212. 2tfc

WORK WANTED—Carpentry, interior and exterior painting, Apply to Don Barkley, Inkerman, R.R. 1, Tel. 989-5460. 6tfc

Top prices paid for scrap metal; brass, copper, lead, batteries, radiators, paper. I.R. Bell and Son, 840 Amelia St., Cornwall, Tel. 933-1119. 14tfc

WANTED—Beef hides. Blom's Meats, Mountain, Ontario. 27tfc

WANTED—2 women for part-time for General Work. Please apply in Person at A&B Foods. Highway 43, Hallville. 3tfc

HELP WANTED—Married or single man to drive bulk milk truck and work on dairy farm every other day. House available. Call Glenn Harten, 445-2049. 4-5c

WANTED—Transportation required to Bank and Spark Street from South Mountain. Hours 9 to 4:30. Tel. 989-2801 after 7 p.m. 5c

HELP WANTED—Brick Masons wanted now. $7.50 per hr. and benefits, start today at 1515 Baseline Rd. Ottawa. Tel. 225-6972. After 5 p.m. please call 773-0878 or 773-4539. 5-6c

STORMONT, DUNDAS AND GLENGARRY COUNTY BOARD OF EDUCATION
requires immediately
STUDENT SERVICES SECRETARY
(Bilingual preferred)
at
GENERAL VANIER SECONDARY SCHOOL
Salary range: $4,600 - $6,100
Written applications will be received up to May 31, 1974 by:
Mr. Leo F. Deruchie,
Principal,
General Vanier Secondary School,
1500 Cumberland Street N.,
Cornwall, Ontario, K6J 4K9
Tel: (613) 933-5500
K. Fraser Campbell,
Chairman of the Board
T. Rosaire Leger
Director of Education.
5c

STORMONT, DUNDAS AND GLENGARRY COUNTY BOARD OF EDUCATION
requires for Personnel Office
CLERK-TYPIST
Present Salary Range:
$4,200 - $5,800

Written applications will be received up to May 31st, 1974 by:
Personnel Records Officer,
The Stormont, Dundas and Glengarry
County Board of Education,
305 Baldwin Avenue,
CORNWALL, Ontario.
K6H 5S6.
K. Fraser Campbell,
Chairman of the Board.
T. Rosaire Leger,
Director of Education.
5c

STORMONT, DUNDAS AND GLENGARRY COUNTY BOARD OF EDUCATION
requires for September 3, 1974
ATTENDANCE COUNSELLOR
It is expected that the successful applicant will function as the attendance counsellor for part of the school division, and in an advisory capacity to two other persons who devote part of their time to this activity.

A degree in Social Work will be an asset. A car is essential. Mileage will be paid.

Salary for 1974-75 is under consideration and will relate to qualifications.

Applications will be received by -
A.E. Kelley,
Superintendent of Education,
Stormont, Dundas & Glengarry
County Board of Education,
305 Baldwin Avenue,
Cornwall.
K. Fraser Campbell,
Chairman of the Board
T. Rosaire Leger
Director of Education
5-c

WANTED

WANTED—Will babysit in my home, 6 days a week. Tel Myrtle Woods, 448-2747. 5-7c

THE PRESCOTT AND RUSSELL COUNTY BOARD OF EDUCATION
requires a caretaker for the Russell Public School. Employment to commence on or about June 17, 1974. Working conditions, hourly rates, etc. are set forth in a collective agreement between the Board and C.U.P.E.

Written applications from interested persons will be accepted by the undersigned until 5 p.m. Wednesday, June 12, 1974.
Harvey LeRoy,
Asst. Business Administrator,
Prescott & Russell County,
Board of Education,
372 Bertha Street,
Hawkesbury, Ontario.
K6A 2A9
5c

TENDERS

TENDER ON DRAINS
TOWNSHIP OF WILLIAMSBURG
Sealed tenders, plainly marked as to contents will be received by the undersigned up to twelve o'clock noon on the 1st day of June, 1974 for the improvement of the Chas. M. Whitteker and Aden Casselman drains. Separate tenders for each drain must be submitted.

Plans and specifications may be obtained at the office of Stidwell & Associates at 107 Sydney Street, Cornwall, Ont.

A certified cheque in the amount of ten percent of the total price must accompany each tender.

Lowest or any tender not necessarily accepted.
Signed Keith Schell Clerk-Treas.
Williamsburg, Ontario.
5c

TENDER
SNOW PLOWING, LOADING & REMOVAL
Tenders will be reviewed by the undersigned until 5:00 p.m. June 17, 1974 for the Snow Plowing, Snow Loading and Removal in the Village of Winchester. The above tenders shall be for the snow season 1974-75. All snow removal machines and trucks are to be equipped with a satisfactory safety light as required by the Ministry of Transportation regulations. When answering tenders please state size of trucks and rate per hour. Also size of loader.

The lowest or any tenders not necessarily accepted.

Dated at Winchester the 27th day of May 1974.
RAYMOND W. ANNABLE
Clerk, Village of Winchester.
5-6c

UNITED COUNTIES OF STORMONT, DUNDAS AND GLENGARRY
TENDERS FOR MATERIAL
Sealed tenders, plainly marked as to contents, will be received by the undersigned until 4 o'clock p.m. on
THURSDAY, JUNE 4, 1974
for the supply of the following material:
(a) Approximately 17,100 Tons of 5/8" Crushed Stone, Type "A", in Stockpiles.
(b) 20 Precast Concrete Catch Basins.
(c) 20 Precast Concrete Catch Basin Covers.

Information to bidders, specifications and tender forms for each of the above items may be obtained at the office of the undersigned.

Lowest, or any tender, not necessarily accepted.
D.J. McDonald, P. Eng.
Counties' Engineer
P.O. Box 205
Cornwall, Ontario
K6H 5S7
5c

LOST

LOST—Metcalfe area, hound, 3½ months old, tan, black and white. Call Emerson Stanley, 821-2501. 5c

LOST—In Winchester, last Saturday, black Leather Wallet. Three stops made while in the Village -- at Muriel's Flowers, at The Country Boy and at the Hospital, URGENT -- Reward offered. The wallet contains a considerable large sum of money, a gold wedding band and important personal papers. Anyone with information should please call collect Orleans -- 824-2451 -- Woodfield McGill. 5c

TO RENT

FOR RENT—120 acres of pasture and hay, Metcalfe area. Tel. 821-1886. 5c

TO RENT

FOR RENT—Office space. Spacious, comfortable, ground floor area. Victoria Street, Metcalfe, Ontario. Ideal for small business. Tel. 821-1574 after 6 p.m. 52tfc

FOR RENT—Apartment, heated, one bedroom ground floor, parking, available July 1st. Apply to Box W-945, The Winchester Press 4tfc

FOR RENT—Have you ever considered renting your Home Appliances? Well look at this. As well as renting Hoover Washers with the option to buy, we now offer the same rental service on Hoover Clothes Dryers. No extra wiring is necessary for the modern dryers which can be plugged into ordinary wall sockets. Apply to W.J. Porteous & Sons, Vernon. Telephone 821-2276. 26tfc

FOR RENT—Approximately 1500 sq. ft. of office space on Main Street, Winchester suitable for a confectionary, variety store or office. Tel. 774-2832. 5-6c

FOR RENT—Two bedroom bungalow and garage, approximately 2 miles north of Winchester. Tel. 774-5674. 5c

FOR SALE

FOR SALE—International semi-mounted plough 3-16. Apply A. Crowder 989-6026. 52tfc

FOR SALE—Ontario lands to be sold for tax arrears, houses, islands, lake frontage, etc. Send stamped envelope to: Arrears, Dept. W-1, P.O. Box 661, Brockville, Ontario. 3-12p

FOR SALE—Electric organ, single key board, with push button chord base. In new condition and priced to sell. Please call after six o'clock in the evening. Iroquois 652-4116. 4-5p

ALTA-BANK USED FURNITURE
Two floors of Quality Used Furniture to choose from. Visit our store at 1725 Bank St. South. Ottawa. We BUY good quality used furniture and antiques. Call 731-2245. Collect. 44tfc

FOR SALE—Home-Lite chain saws available at Smith's Farm Equipment. Phone 774-3379. Sales and Service. 5 models to choose from. 34tfc

FOR SALE—Attention Dairy Farmers! Available at Smith Farm Equipment, Winchester. All Safer Chemical Products, Milk Pipeline, Bulk Tanks and Other Milking Utensils. Plus new detergents for automatic washers and dishwashers. 47tfc

FOR SALE—Beatty sump pump, will not rust, rot or corrode, up to 3,000 G.P.H. One-third HP. Special Price $39.50. R.H. Beckstead, Williamsburg, Tel. 535-2103. 47tfc

FOR SALE—DeLaval Pipeline Milkers, new and used bulk tanks, vacuum pumps, pail milkers and other dairy equipment. Murphy Sales and Service, Gary Murphy, Brinston, Tel. 652-4713, evenings 535-2192. 44tfc

FOR SALE—Beatty and Berkley pumps and water systems. Dave's Pump Service Ltd., 67 Clarence Street, Ottawa, Ontario. Tel. 234-0744. Res. 835-2013. 47tfc

FOR SALE OR RENT—Holstein and Hereford Service-age Bulls. Contact Sullivan Bros., Chesterville. Tel. 448-2332. 49tfc

FOR SALE—World famous Homelite Chain Saws. All XL models in stock. Good stock parts on hand. Mechanic on duty ready to serve you. Good stock chain to fit most saws at popular low prices. R.H. Beckstead I.H. Parts, Sales and Service, Williamsburg. Tel. 535-2103. 10tfc

FOR SALE—30-35 bushels of Stormont Seed Oats, $4.50 per bushel. Also 100 lbs. certified Saranac alfalfa seed. Tel. South Mountain, 989-2147 or Ottawa 731-8972. 2tfc

SURGE EQUIPMENT
Stainless steel or glass pipe-line milking systems, surge bulk-coolers, Alamo vaccuum pumps, water conditioners, chlornators, tractor driven alternators, complete line of sanitation products, also used vacuum pumps and units.
Phone - R. Keith MacMillan
Finch, Ontario 984-2844
OR
Delbert MacMillan
Finch, Ontario 984-2280
49tfc

FOR SALE

FOR SALE—Camper Trailers by Lionel plus Bellevue - More for your $$. Best deal. Models on display. Also rentals by week or weekend. Book early. Also available - Travel Trailers and Truck Campers. Ron Whitteker, Sales and Service, ¼ Mile North of 401 on Brinston Road, Iroquois, 652-4656. 1tfc

FOR SALE—Aluminum Fibreglass boats and canoes including the famous "The Original Sportspal" Canoe and Evinrude Motors. Ron Whitteker, Sales and Service, ¼ Mile North of 401 on Brinston Road, Iroquois, 652-4656. 1tfc

FOR SALE—Repido & Raleigh Bicycles. Parts - Service and Accessories at Winchester Sporting Goods, 774-3346. 1tfc

FOR SALE—1971 250 Suzuki street bike, new battery plus tune-up $470.00 Tel. 774-6102. 4-6p

FOR SALE—Adult ducks and geese. Tel. 774-5674. 5c

FOR SALE—1969 Rambler Ambassador, good running condition. Tel. 774-2919. 4-5c

FOR SALE—One Simplicity spindry washer, gold, like new. 12 ft. Glenelle camping trailer. Apply Sandy Mountain Camp Site. 5c

FOR SALE—Kitchen cupboards, upper and lower, in good condition. 21 inch black and white T.V. Mrs. Hugh Eadie, tel. 774-3146. 5c

FOR SALE—Four piece bedroom suite, two book cases, electric organ, kitchen set. Mrs. Alice Hall, tel. 774-2409. 5p

FOR SALE—Motorcycle, 1973 Suzuki TS50K. Perfect condition. Tel. 774-3741. 5p

FOR SALE—Woods 9 x 12 tent, high wall, in good condition. Tel. 821-2843. 5c

FOR SALE—Fresh shop hogs, sides 60 to 70 lb. average, 65 cents. Cut and wrapped for freezer. Country Meat Market, Dunbar, tel. 448-2123. 5tfc

FOR SALE—1972 350 cc Kawasaki motorcycle in excellent condition. Tel. 448-2037. 5c

FOR SALE—Quantity of Timothy Seed, re-cleaned and Government Graded No. 1, $52.00 hundred. Irwin Holmes, tel. 774-3791. 5-7c

FOR SALE—1956 Dodge ½ ton truck $350. Call after 5. 774 -5076. 5p

FOR SALE—Used New Holland Harvester 818 with corn head and hay pickup; used Cockshutt three furrow disc plow. Also, a six month old Grade Holstein bull. Tel. 774-6531. 5c

FOR SALE—In stock, well aged steer beef, sides 93 cents, hinds $1.24, fronts 84 cents. Cut and wrapped for freezer. Effective to June 1st, 1974. Country Meat Market, Dunbar. Tel. 448-2123. 5tfc

FOR SALE—One year old hens, live. 50 cents each, in lots of not less than twenty-five. Week days only. Apply Rutters Poultry, Chesterville 448-2422. 5-6c

FOR SALE—Free to good homes, male kittens, 6 weeks old, no fleas. Tel. 989-2131, between 6 and 10 p.m. Thursday on. 5p

FOR SALE—Boys green bike, 3 Speed Supercycle, 1 year old with light, mirror, kick stand. Price $60.00. Phone 448-3154. 5p

FOR SALE—Used trailer. Tel. 535-2461. 5-6p

FOR SALE—Ducklings and goslings. Tel. 989-2166. 5-13c

FOR SALE—Maternity clothes (sizes 9 - 10 and 12 - 13); "Winnie the Pooh Bear" baby clothes in matching sets; rocker cradle; large bassinette on rollers; and infant clothes, for both boys and girls, ranging from three months to two years. Tel. 774-3414. 4-5c

FOR SALE—1 Tecnoma Weed Sprayer never used with 22 ft. boom tank type. 774-3681. 5-6p

Organs and Pianos

CONN ORGANS and LESAGE PIANOS. Used all makes. Service on all makes. Fawcett Organ and Piano Studio, Winchester. Tel. 774-2205. 24tfc

CLASSIFIED ADVERTISING RATES
GENERAL CLASSIFIED—$1.00 minimum (25 words or less) .75 subsequent insertions. Otherwise .04 per word first insertion, .03 subsequent.
CARDS OF THANKS—$1.25 minimum (35 words or less). Otherwise 3½c per word.
IN MEMORIAMS—$1.50 minimum including four-line verse. .50 for each additional four lines (verse).
AUCTION SALES—$1.26 per column inch.
CLASSIFIED DISPLAY—$1.26 per column inch.
Deadline for Classified is 12 Noon Tuesdays. Ph. 774-2524

FOR SALE

FOR SALE—1969 Citation Travel Trailer, 14 Foot, gas stove and fridge, sleeps six. For information call 448-2364 or 448-2883. 5-c

FOR SALE—Mastercraft 5 h.p. riding mower, 4 cyle Briggs and Stratton engine. Never was used $250.00. One large picture window complete, 9' x 4½' with venetian blind and drapes, Newcombe piano and bench in good order. Harvey Casselman, Berwick, Ontario. 984-2837. 5p

FOR SALE—1 IHC Frig size 13.5 cubic foot, also 1 Day Couch. Both priced right. Call 989-5482. 5-6p

FOR SALE—4 gal. aquarium, filter, pump and approximately 200 tropical fish. Complete set $30.00. Phone 774-3583. 5p

FOR SALE—Nine piece oak dining room suite, excellent condition, plus other antique furniture. Tel. 448-3236. 5-6c

FOR SALE—1965 Meteor for parts. One Yorkshire hog ready for service. Herman Hutt, Tel. 774-6201. 5c

FOR SALE—Fridge and dryer, coppertone colour. Also a bench saw. Tel. 445-2833. 5c

FOR SALE—1 Continental Bed with 6 legs and Sero Mattress, almost new. Also 1 Dresser with mirror priced to sell. Apply L.J. Walker, Williamsburg, Ontario. Phone 535-2704. 5p

CAR FOR SALE—1972 Rambler, repossessed, slightly damaged, selling for highest bid. May be seen at Docksteaders Gas Bar, or call 774-2600 for information. 5-6c

FOR SALE—Dew Worms. Apply Duane Armstrong, 465 Dufferin Street, WInchester, Ontario. Tel. 774-3522. 5-6p

TRAVEL TRAILERS
Finest quality trailers 13' to 30' long. Featuring Golden Falcon, Terry-Travel-Pak, Triple E, Trillium, Travelaire, Holiday, and Scotty. Specializing in light weight models for the compact car. New 13' with 3 way fridge only $1885. Trade-ins welcome. Bank financing.
GRAVELEY TRAILER SALES
Highway 2 West,
Cornwall, Ontario.
5-7c

Cards of Thanks

CARD OF THANKS—I wish to thank all my friends, relatives, class mates and teacher for their personal visits, cards, treats and books while I was a patient in Winchester Memorial Hospital. Special thanks to Dr. Barton and the nurses in the Pediatric Ward who were all so kind to me. Thank you all.
—Darrell Shelp. 5p

CARD OF THANKS—I would like to express my thanks to all who sent cards, visited me and most of all prayed for me while I was a patient in the hospital. Also thanks to those who helped my family at home.
—Mabel Summers. 5p

CARD OF THANKS—My sincere thanks to all my friends, neighbours and relatives for their kindness in remembering me with flowers, cards and gifts while I was a patient in Winchester District Memorial Hospital.
—Mrs. Lloyd G. Hess. 5c

CARD OF THANKS—I wish to thank my family, friends and neighbours for their calls, cards and kindness shown me during my stay in Winchester District memorial Hospital. Special thanks to the clergy who called, also Dr. H. Justus, nurses and aides on first floor for their wonderful care - their kindness will always be remembered.
—Mrs. Bismark Barkley. 5c

CARD OF THANKS—We wish to extend our sincere thanks to the nurses and staff of Winchester District Memorial Hospital for the kindness and loving care given to our Mother during her stay in hospital. Special thanks to Dr. F. Kinnaird.
—The Harrison Family. 5c

CARD OF THANKS—I wish to thank all my friends, relatives and neighbours for visits, flowers, gifts, and cards while I was a patient in Winchester Memorial Hospital. Special thanks to Dr. D. Flowers, Rev. L. Ferguson, Rev. D. Gordon, nurses and staff on second and first east floor.
—Hugh W. Marcellus. 5p

Cards of Thanks

CARD OF THANKS—A most sincere thank you to all my friends, relatives and neighbours for their many acts of kindness while I was in Winchester District Memorial Hospital and Ottawa Civic Hospital and a grateful thank you to all of my family, Dr. Howard Justus and the nursing staff in Chronic Ward. The flowers, visits, cards and phone calls helped so much as did the kindnesses shown me since my return home.
—Mrs. Sandy Hitsman. 5p

CARD OF THANKS—I wish to thank friends, neighbours and relatives for cards, visits and treats while I was a patient in Winchester District Memorial Hospital. Special thanks to the Doctors and nurses, Mrs. Edna Whittaker, Rev. J. Boehmer, Rev. D.O. Gordon and Rev. M.L. Ferguson.
—Arthur Loucks. 5p

CARD OF THANKS—We would like to thank our friends and neighbours for the Farewell Social Evening held in our honour and for the lovely gifts we received, also for the delicious lunch. Special thanks to all those who helped in any way.
—Doug and Gloria Durant and family. 5c

CARD OF THANKS—I wish to thank my relatives, friends, school chums and 4-H members for all the lovely gifts, flowers, treats and get well cards, birthday gifts and calls which helped to brighten my stay in hospital and also during my convalescence at home. Special thanks to Bill, Dr. Ellis, Vice and Craig Ambulance Service, the ministers who called and the staff at Winchester District Memorial Hospital and Ottawa Civic Hospital.
—Holly Carruthers. 5c

IN MEMORIAMS

CINNAMON—In loving memory of a son and brother, Lyle, who passed away June 3, 1972.
We had a brother and son
with a heart of gold,
Who was more to us than wealth
untold.
Without farewell he fell asleep,
With only memories for us to
keep.
If he could have spoken before
he died,
These are the words he would
have replied
"This life for me has truly
passed,
I loved you all to the very
last,
Weep not for me but courage
take
And love one another for my
sake".
—Lovingly remembered by
Mom, Dad and family. 5p

QUINN—In loving memory of Lois Quinn, who passed away May 26, 1970.
This month comes with deep
regret
It brings back a day we shall
never forget,
To a beautiful life came a sudden
end
She died as she lived, everyone's
friend
A smile for all, a heart of gold
One of the best this world could
hold.
—Always remembered by
Mother, Dad and Sisters. 5c

WADDELL—In loving memory of a dear brother and uncle, Noel Waddell who passed away on June 3rd, 1973.
We cannot Lord, Thy purpose
see,
But all is well that's done by
Thee.
—Ever remembered by Lorne and Joyce, Bruce, Brian, Beth and Barry. 5c

MONTGOMERY—In loving memory of a dear Husband, Father and Grandfather, Jerry Montgomery who passed away May 30th, 1973.
It is sad to walk the road alone
instead of side by side
But to all there comes that
moment
When our road of life divides
You gave us all years of
happiness
Then came sorrow and tears
But you left us beautiful
memories
We will treasure throughout
the years.
—Always remembered by his wife Ella and family. 5p



IN MEMORIAMS

COOPER—In loving memory of a dear husband and and Uncle William Cooper, who passed away May 20th, 1969.
Silent thoughts and memories dear,
Treasured more each passing year,
Loving thoughts of years together
Hold memories that will last forever.
—Lovingly remembered by his wife Stella and nephew Floyd Douglas and Lou and niece Bessie Murdock and Ersol. 5p

MEMORIAL GIFTS

Responding to requests, The Canadian Cancer Society has "In Memoriam" cards available from Mrs. Kay Beedie, or funeral parlors, for use at the time of bereavement of a friend or loved one. Such funds are used for research to find the ultimate cure of cancer. To make arrangements, telephone 774-2345.
39tfp

Coming Events

CASH BINGO AT BOUCK'S HILL LEGION HALL
Cash Bingo sponsored by Williamsburg Legion, Branch 538, every Wednesday night, Bouck's Hill Legion Hall. 30tfc

RIDING CAMP FOR CHILDREN
Licensed, limited to 20 children per week. Learn to ride Western style, one week or more during school holidays at Little Norway Riding Camp, R.R. 1, Cardinal, Ontario. Write for details or call 613-657-4491. 3-5c

SOUTH MOUNTAIN ODDFELLOWS BALL
South Mountain Oddfellows Ball Club will hold a dance on Saturday, June 1st in the I.O.O.F. Hall, South Mountain. Everyone Welcome. Good entertainment and refreshments. 4-5c

25TH WEDDING ANNIVERSARY
Mr. and Mrs. Norman Robinson and Mr. and Mrs. Bennett Quaile. The respective families cordially invite all friends and relations to attend a silver anniversary celebration to be held in the double honour of Norman and Daisy Robinson of Vernon, Ontario and Bennett and Marion Quaile of Blossom Park, Ottawa; Friday, 31 May 1974, at the Metcalfe Community Centre, arena area, Metcalfe, Ontario. Music will be provided from 9:00 p.m. to 1:00 a.m. by Eric Sheldrick's Orchestra; refreshments will be available; and a light midnight buffet will be served. Gifts are gratefully declined. We look forward to welcoming you. 4-5c

DANCE
June 22nd, 1974 sponsored by the Morrisburg Curling Club. Funds will be used for roof repairs. Dancing at Morrisburg Civic Centre, 9 p.m. to 1 a.m. Music by Kenny Wise. Refreshments. Tickets available in Morrisburg at Bert's Beauty Salon, Hal's Barber Shop, Gorrell & Grenkie and The St. Lawrence Medical Clinic. 5-7c

BALL DANCE AT BRINSTON
Brinston Softball Team will sponsor a Saturday evening dance, from 9:00 to 1:00, on June 1st, featuring Kenny Wise Orchestra, in Matilda Memorial Hall, Brinston. Admission $4.00 per couple. Refreshments. Light lunch. 5c

MORRISBURG LIONS MONTHLY BINGO
Morrisburg Lions monthly bingo. Jackpot $150.00. First Tuesday of every month at 8 p.m. in Morrisburg Civic Centre. 15 regular games, 5 share the wealth. Admission: $1.00. 5c

N.D.D.H.S. ANNUAL ATHLETIC ASSOCIATION AWARDS BANQUET
The N.D.D.H.S. Annual Athletic Association Awards Banquet will be held this year on June 4th. The Banquet will be held in the N.D.D.H.S. cafeteria starting at 7:00 p.m. Special Guest for the evening will be Miss Lynn Nightingale, Canadian Figure Skating Champion. Everyone Welcome. 5p

C.N.I.B. DUNDAS ADVISORY BOARD ANNUAL DINNER MEETING
Winchester United Church Hall, Wednesday, June 5th, 1974 at 7:00 P.M. Tickets - $2.75 each. Available Now from H.E. Biccum; M.M. Baldwin, The Winchester Press or any canvasser. 5c

ANNUAL SPRING DANCE
Sponsored by Metcalfe Curling club, Community Centre, Saturday, June 15th. Music by "Wally's Trio plus One". Buffet Lunch. Tickets, $2.50 each. Available at Porteous M & M, Vernon or from any club member. 5-6c

109 ANNIVERSARY SERVICES
Ormond Baptist Church on June 2 at 11 a.m. and 7:30 p.m. Speaker Rev. Ralph Neil of Winchester. Special Music. Everyone Welcome. 5p

Advertise the Action Way! The Want Ad Way!

Coming Events

NATIONVIEW PARENTS ASSOCIATION
Parents of Nationview Public School, and interested adults from Mountain and Matilda Townships, are invited to complete ballots for Nationview Parents Association. Ballots are available at Hallville General Store, McDermid's Store, Mountain; Ace's Store, South Mountain; Hulbert General Store; Code's General Store, Brinston; Watson's Store, Dixons Corners. Ballots will be mailed to all parents. Ballots should be returned to the school by June 5. Results will be announced in this paper. 5c

IMPORTANT PROGRESSIVE CONSERVATIVE MEETING TONIGHT
Winchester Progressive Conservative Association will hold an important meeting at the Curling Club tonight, Thursday, May 30th. The meeting will deal primarily with the choosing of delegates for the forthcoming convention in Cornwall for the riding of Stormont-Dundas and plans will be laid for election activity in Winchester and district. All poll chairmen, etc. should be in attendance at this meeting which is open to all persons interested in the Progressive Conservative party. 5c

UNITED UNION CEMETERY MEMORIAL SERVICE
The Memorial Service of the United Union Cemetery will be held Sunday, June 2nd at 2:00 p.m. on the cemetery grounds. In case of rain, it will be held in Metcalfe United Church. 5c

45TH WEDDING ANNIVERSARY
The Lord willing, Mr. and Mrs. D. Lieverdink hope to celebrate their 45 years of marriage on May 30, 1974. They would like to invite all their family, friends and neighbours to celebrate this happy occasion with them on Friday, June 7, 1974 at the Brinston Memorial Hall at 7:30 p.m. 5c

BAND CONCERT
North Dundas District High School cordially invites you to a Band Concert, Wednesday, June 19 at 8 p.m. Voluntary contributions will be used towards the work of the Women's Auxiliary of Winchester District Memorial Hospital. 6-7c

HOSPITAL AUXILIARY MEETS JUNE 6TH
The June meeting of Winchester District Memorial Hospital Auxiliary will be held next Thursday, June 6th at two o'clock in the afternoon in the Hospital Board Room. Visitors and new members most welcome. 5p

Auction Sale

AUCTION SALE
of
Machinery, Livestock, & Household Effects
Having given up farming operations, the undersigned auctioneer has been instructed to sell by public auction, lot 33, concession 1, Township of Osgoode, 1 mile south of Osgoode Village,
FRIDAY, MAY 31st
Commencing at 1 P.M.
Ford post hole auger PTO; 2 stook loaders; 4 corn wagons; 4 corn boxes; N.H. grinder-mixer; Ford cornplanter, 4 row; N.H. corn chopper, 5 ft; N.I. corn picker, 2 row; N.I. conditioner; International power tantem disc; two bale bunchers; 2 N.H. hay balers, one motor driven, one PTO; N.H. Side Rack, No. 56; International 3 furrow plow, 3 point hitch; two sets of harrows, corn elevator, 24 ft. PTO, Little Giant; N.H. manure spreaders; 5,000 Ford Tractor, diesel; 4,400 Ford Tractor, with loader; Industrial loader; Massey No. 65 gas tractor; International 250 diesel tractor; Smoker Hay Elevator, 40 ft. with ¾ h.p. motor; steel grain bin, 5,000 bushels; 100 ft. corn crib (wire and poles); fertilizer spreader; corn sprayer 200 gal. tank used 1 season; Allied automatic stooker; McKee snowblower; grain auger, 12 ft. 6 inches; auger motor; two sets of platform scales; truck platform scales, 37,000 lb. capacity; set of knee sleighs; wagon box, 1½ inch lumber; new bench saw; Emery bench with emery; 1962 Ford dump turck, new motor, 2,000 miles.
Portable R.C.A. dishwasher, R.C.A. television, 26 inch, in good working order; 4 cycle high pressure water pump; Hough pay loader, 2 yard bucket; steel land roller, 3 ring: 75 bales of baler twine; hereford bull, 15 months old; 10 beef cattle, shorthorn; beef cow with calf at foot: numerous small items.
TERMS—CASH
Kenneth J. Crump, Prop. 826-2612
AUCTIONEER:
Wm. Whalen
489-3606
4-5c

Auction Sale

AUCTION SALE
of
Horses, Saddles, Tack & Equipment
At Triple L Ranch Lot 12, Concession 8, Township of Osgoode, 2½ miles straight north of Metcalfe Village, Ontario.
ON
SATURDAY, JUNE 8TH
Commencing at 1:15 p.m. sharp
25 Horses consisting of: 2 registered Appaloosa Mares; 1 Registered American Saddle Bred Mare; Riding Horses, Ponies & Colts; 1 Team of Work Horses.
Saddles, Tack & Equipment: 15 new high quality western saddles; 15 used saddles; childrens saddles & bridles; new brushes and other equipment; saddle blankets; show bridles; horse bridles; lead ropes.
TERMS OF SALE—CASH
H.G. HUDSON, PROP.
AUCTIONEERS
Carson Hill 821-2946 Stewart James 821-2784
5c

AUCTION SALE
At VanAllen's Auction and Appraisal Services, just west of Iroquois on No. 2 Highway.
ON
MONDAY, JUNE 3, 1974
Commencing at 6:30 p.m.
One garden tractor with mower; Worthington tractor, in running condition; Upright Marine Motor; quantity of antique chairs, plank bottoms and others; blanket boxes; many pieces of strip furniture; several wooden tables, square and round; tea wagon, nice condition, old; wash stands, dressers; chest of drawers; buffet with mirror; two high chairs; two cribs; wardrobe; vacuum cleaner; TV; wood burning electric combination stove; bedroom suite; pictures and frames; two washing machines, in good condition; snowblower; child's wicker rocker; chrome sets; floor and table lamps; three oil lamps; windows; doors; quilts; blankets; tools and many other articles. A good selection of choice articles being offered.
In case of inclement weather, sale will be held indoors.
REFRESHMENTS
TERMS—CASH
AUCTIONEER
Ralph VanAllen
Iroquois - 652-4533
5c

AUCTION SALE
of
Household Furniture, Antiques & Miscellaneous Articles
From the estate of the late Jessie Cleland in South Mountain on Main Street beside Berrys Feed Store.
SATURDAY, JUNE 1ST
Commencing at 12:30 P.M.
1 9 piece oak dining room set (consisting of round table, 6 chairs, cabinet and sideboard); 1 Oak Hall Seat with Matching Mirror; 2 Oak Pedestals (1 tall and 1 small); 1 small round oak table; 1 3 sided small Walnut Table; 1 3 piece Plush Living Room Set (sofa and 2 chairs); 1 large oak living room table; 1 kitchen table, 4 chairs and cabinet; 1 large pine blanket box; 1 walnut blanket box; assortment of tables; 1 dropleaf table; 1 french ivory dresser set; 1 3 piece oak bedroom set; 1 Mother of Pearl Print; Assortment of other prints; oil paintings; 1 very old electric washing machine; 1 24" Gurney gas stove; 1 International Harvestor Refrigerator (very old)) 1 Childs Hoop-back Chair; 1 Quebec Ladder-back Chair; 4 Old Trunks; 1 Iron Floor Lamp; 2 Wooden Floor Lamps; 1 China Oil Lamp (base converted to electric); 1 China Electric Lamp; 1 Upholstered Rocker; 1 Swivel Rocker; 1 Oak Rocker; 1 Rocking Chair; 6 Painted Rocking Chairs; 4 Wicker Chairs; Cuckoo Clock; 1 Old Gingerbread Clock; Old Electric Clock; 1 Floor Furnace; 1 Treadle Sewing Machine; 1 Floor Model Old Radio; Hand Made quilts (good condition); Miscellaneous bedding and lines; large quantity of old books; foot warmer for cutter; 1 dressing table and bench (old); extension ladder and step ladders; 1 7 piece pressed glass Dessert Set; pressed glass cream and sugar set; community plate flatware service for 12; 1 Rockingham - Type Milk Pitcher; 1 Glass Jack-in-the-Pulpit Vase; 1 Blue Carnival Glass Footed Fruit Bowl; 1 Large Pottery Water Pitcher; 1 Barrel-Shaped Pickle Castor Frame; 20 pieces of Modern Stemware; 10 etched crystal tumblers; 15 pieces of modern glass and china; bisque figurine; 1 china fruit bowl; quantity of other dishes.
TERMS OF SALE—CASH
Keith Last, Prop.
Refreshments Available
AUCTIONEERS
Carson Hill 821-2946 Stewart James 821-2784
5c

Auction Sale

AUCTION SALE
of
Livestock, Machinery H.H. Effects & Antiques
Having sold the farm the undersigned will offer for sale by public auction Lot 11, Con. 6, Twp. of Mountain, 6 miles straight west of Winchester, 9 miles east of Kemptville on Highway 43.
ON
SATURDAY, JUNE 1
commencing at 12:00 Noon
17 High Grade Holstein Cows, fresh; 4 High Grade Holstein Cows to calve June and July; 4 Holstein Heifers bred for fall; 11 2-year-old Holstein Heifers open; 6 Holstein Heifer Calves; Holstein Bull, 1-year old; Saddle Horse 3-year-old, (stallion); Saddle Mare, 3-years-old (bred this spring).
Int. W4 Tractor, good condition; Int. No. 46 Hay Baler; Int. Rubber-tired Side Rake; Int. Hay Mower, 7-foot cut, trail type; Hay or Grain Elevator, 40-ft., p.t.o. driven; Rubber Tired Hay Wagon and Rack; Bale Forks; Hay Stooker; Int. Combine, 6-foot cut with pickup; Int. Trailer Disc; McC Seed Drill; Grain Auger, 20-ft. with motor; Grain or Corn Sprayer with Atrazine nozzle (90 gal.); Spring Tooth Cultivator; Drag Harrows; Fanning Mill; Land Roller; Hydraulic Spring Tooth; Int. Manure Spreader, rubber tired; Circular Saw and Drag Belt; set of scales; steel box for dump truck; steel water tank; 2 45-gal. drums; quantity of used lumber and steef roofing; quantity of small seeds; electric clippers; dehorner; garden tiller; log chains; furnace burner; 1969 Alouette Snowmobile; Milking Equipment; De-Laval Bulk Tank, 32-can; 3 Surge Milker Pails; Double Stainless Steel Wash Sinks; Pail Rack; Milker Pump, 3 unit, 2-years old and Line for 38 cows; Milk pails and strainer.
Willis Piano; Box Stove; Roll Top Desk; Buffet; China Cabinet; Round Table; Small Tables; 3 Washstands; 3 Dressers; Barrel Churn; Wooden Washing Machine; 4 Coal-Oil Lamps; Dishes; Picture Frames; Record Player; Wicker Chair; Wicker Table; numerous chairs; 2 settees; sloop sleigh; french bob-sleigh; 1938 Dodge car in running order; numerous other articles.
TERMS—CASH
Arnold Simzer, Prop. 989-5461
AUCTIONEER:
Harold Ball, Winchester
448-3161 4-5c

TWILIGHT AUCTION
of
Household Furniture, Antique Tools & Miscellaneous Items
Lot 20, Concession 9, 1½ miles east of Metcalfe.
ON
FRIDAY, JUNE 7TH
Commencing at 6:30 p.m.
Having sold my property, I offer for sale by public auction, the following:
1 5 piece dining room set; 1 large dining room buffet; 1 5 piece bedroom set (good condition); 3 Continental Beds; 1 Philco Hi-Fi set AM-FM radio (good condition); 2 T.V. sets; 1 Tape Deck with 2 speakers; 2 Westinghouse Washing Machines (1 new and 1 in good condition); 1 Chesterfield and Chair set; 1 Black Leather Couch with chair; 1 Westinghouse Dryer; 1 Westinghouse Refrigerator; 1 7 piece Chrome Kitchen set (good condition).

Antiques

1 Rocking Chair; 6 Kitchen Chairs; 1 Gramophone; 2 Quilt Boxes; 3 Trunks; 1 Chest of Drawers; 2 sets of sad irons; 1 spittoon; 4 straight razors; dressers; 1 desk and chair; 1 roll top kitchen cabinet; 1 coffee table and 2 end tables; 1 Telephone Table; 2 Table Lamps; 1 Floor Lamp; 1 Floor Ash Tray; 1 Large Mirror; 2 Rugs 9' x 12'; 1 Baby High Chair; 1 Butter Box; 2 Cheese Boxes; 2 Crocks; 1 Gas Iron; 1 Cookie Can with antique forks and spoons; 1 Box Heater Stove; 1 Wash Tub Stand; 1 Wooden Box with misc. dishes.
3 Ades (antique); 2 antique tool chests with some tools; 1 drill press; 1 anvil; 1 forage; 2 vises; 1 bench vise; 2 mauls (1 large and 1 small); 1 Cross-cut saw; 1 set of tap and dies; 1¼ H.P. Motor and Emery (on stand); 1 three-eighths Electric Drill; 1 Scoop Shovel (Antique); Hammers; saws; antique planes; braces and bits; wood chisels; axes, 1 torch; 2 hand sickles; 1 scythe; 4 jacks (1 small and 3-10 Ton); assortment of truck tools; 2 pair sheep shears; 3 draw shaves; 3 antique saw sets; 1 antique harness repair kit and rivets; 1 horse shoeing kit (antique); 1 shoe repair kit (antique); 1 12 Gauge Shotgun; 1 pair Wool Carders (antique); 1 skill saw.
1 16' x 8' Wooden Milk Truck Box; 1 14' x 6' Steel Truck Box; 1 Chev Truck Seat; 1 Truck Tire and Rim - 718 new; 2 Uniroyal Truck Tires: 1-1020; 1-825 mud grip; 1 Truck Rim 20"; 1 transmission oil drum with pump and racks; 1 cable rope; 1 logging chain; 1½ H.P. Motor; 1 30 ft. Extension Ladder; 1 6 foot step ladder; 1 furnace fan; 12 cement slabs; 8 Milk Cans; 2 4' x 8' sheets of steel; assorted wood panelling; 1 set of door tracks; 1 Toro Lawn Mower 19 Whirlwind (1 year old); assortment of chains and water hoses; many other articles.
TERMS—CASH
RALPH MARION, PROP.
AUCTIONEERS
Carson Hill 821-2946 Stewart James 821-2784
5c

H.W. Algate, R.O. Optometrist
CHESTERVILLE COMMUNITY HALL
Thursdays - by Appointment only
Tel. P. J. GILROY - 448-2807

NEED Basements Dug?
All types of excavation and bulldozing
Dietrich Bros.
Winchester Telephone - 774-3614
South Mountain Telephone - 989-3048

BILL SHAVER
S.M. Electric
ELECTRICIAN
HOME-BUSINESS-FARM
South Mountain, Ontario
FREE ESTIMATES CALL 989-2173

Durant Electric
Winchester, Ont.
Residential, Business And Farm Wiring
Ph: Wes Durant
774-3019

Prescott Heating
● Barn and House Roofing
● Eavestroughs
● Heating Repairs
Clarence Prescott
821-2938

WANTED DEAD or ALIVE
I will pick up your Dead Cattle for the best prices. 24-hour service.
HANS RUHL PET FOOD
Plant Lic. No. 288-RP-73
Call Collect
GERARD HEBERT, Agent
Phone Crysler 987-5364 or Chesterville 448-2612
Lic. No. 424-C-73

ATTENTION FARMERS
You will receive the best prices for your dead, sick and disabled cows and horses. We have no collectors, you deal directly with us. You have added benefits of the money usually paid to collectors.
This is the largest receiving plant in the region.
24 hr. service - 7 days a week
FOR PROMPT SERVICE CALL COLLECT TO
HERB LOUCKS
Winchester Ph. 774-5256
or
GUY MACHABEE
Crysler Ph. 987-2818
Collector's Lic. No. 182-C-69
Receiving Plant, St. Albert
134-RP-69

Eliminates Moisture on Inside and Outside Walls
CARBOZITE
A Protective Silicone Base Coating
Check These Features
- Single coat application
- 10-year material replacement guarantee
- Water repellant
- Seals minor cracks
- Can be applied to wood, metal, masonry, brick, stucco, cement and block
- Apply by brush, roller or spray. Proven in Industry, Homes, Farms, etc.

6 Basic Colors — plus black, white, aluminum
OBTAIN A FREE TEST SAMPLE and see what CARBOZITE can do for you.
R.H. Beckstead
Williamsburg

Welkum Fireplaces
Ideal for Cottage Camp or Home All Steel
Now On Display
New Mini Fireplace "Small Box Stove"
Ron Freeland
Winchester Phone 774-2845
Showroom 495 York St. Across From Theatre

Metcalfe Electronics
RADIO & T.V. SERVICE
We Fix Them All
We're experts on tape decks (cassette or cartridge)
"SATISFACTION GUARANTEED"
TEL. 821-1770 Ontario Lic. No. 1781

METCALFE FUELS CO. LTD.
R.R. 3 METCALFE ONT.
K0A 2P0
821-2555
Wayne E. Irven Glen N. Irven
YES..We have them all Just give us a call
Breathe Fresh, Springtime air... INDOORS with a WAIT-SKUTTLE Humidifier
PARTS & SERVICE DEPOT FOR:
FURNACE STOVE OIL OIL HEAT DIESEL GAS
KENDALL INTERTHERM MILLER Coleman
NACE BEACH

G N Auto Body
SOUTH MOUNTAIN
Tel--989-2005
Glen Nelson, Prop.

Keith Wagner's
Backhoe Service
Excavating & Contracting
Water & Sewage Installation
774-3848 or 774-2701

Does Your Roof Need Repair Or Replacement?
For All Roofing Problems Call
TOM HEAPHY
Roofing Contractor
R.R.1 Winchester
Tel. 774-2001

Vice & Craig Ltd.
FUNERAL HOMES
METCALFE, WINCHESTER AND CHESTERVILLE
774-2120
one convenient phone number serves all three locations
Ambulance Service

If you want any information concerning Funeral Service
Please phone Collect
James Purcell Funeral Home
Spencerville, Ontario. - Tel .658-3123

AUCTION SALES
SATURDAY, JUNE 1st - Arnold Simzer, 6 miles west of Winchester, 9 miles east of Kemptville, on Highway 43. 40 Head of Hi Grade Holstein Cattle. Farm Machinery, Household Effects & Antiques.
Harold Ball, Auctioneer
Winchester, Ontario
448-3161

KOPAS POOL & PATIO
★ Quality Installations
★ Expert Service (all pools)
★ Chemicals, Accessories and Supplies
Enjoy the healthful refreshing benefits of exercise and fun in pollution free water.
Prompt & Courteous Service
Tel. 774-2133 Winchester Springs

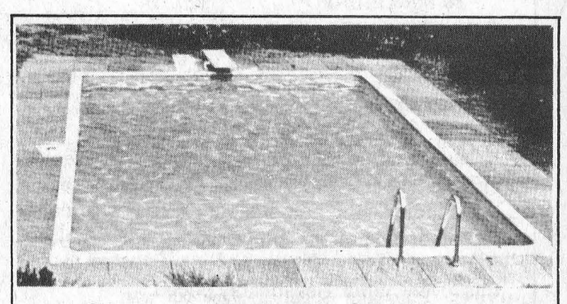

AQUA-FUN POOLS
490 Fred Street, Winchester
Larry Berry - 774-2341

COMPLETE DISPERSAL
REGISTERED JERSEY HERD
of Gerald Duvall and Sons, Newington
and the
REGISTERED HOLSTEIN HERD
of Estate of Gordon Duvall, Newington
to be held at
FAWCETT'S SALES ARENA
2 Miles South and 2 Miles West
Winchester, Ontario
WEDNESDAY, JUNE 5th, 1974
Sale starts at 8:00 p.m.
— SELLING —
18 Registered Holstein Cows, 5 Grade Holstein Cows, 14 Registered Holstein Heifers and Calves, 5 Registered Holstein Bulls, service age from V.G. cows.
20 Registered Jersey Cows (some good smooth show cows with good udders).
All on R.O.P. at all stages of lactation.
ALSO FOR SALE — 8 Tons of 17-17-17 Fertilizer. Contact owner, Mr. Gordon Duvall, 346-2222.
MAHLON ZERON — Auctioneer
FAWCETT BROS. SALE SERVICE
Winchester, Ontario
Allison Fawcett 774-3610 Sale Barn 989-5554 Ralph Fawcett 774-5710

Advertise the Action Way! The Want Ad Way!

5 ST. CLAIRE AVENUE
OTTAWA, ONTARIO
PHONE 224-3945

M.L.S. SERVICE

John DeVRIES REALTOR

Member of Ottawa Real Estate Board. Can give you complete multiple listing service (M.L.S.). More than 100 Real Estate firms can sell our M.L.S. listings.

Call AL BOUWERS
Licensed Representative for John DeVries Realtor
Res. (Metcalfe) 821-2812

REAL ESTATE FOR SALE

Two storey building, Main Street, Winchester, Main floor has a well appointed store with small office and storage space; second floor has lovely three bedroom apartment, separate dining room, living room with fire place, modern kitchen.

Well maintained building in Williamsburg. Ideal for small business with attached living quarters, formerly The Bank of Montreal. Open for offers on this one.

Three bedroom trailer on rented space, 12 x 54, all conveniences. $8,500.00.

LISTINGS WANTED
We Have Ready Buyers For Rural And Town Properties

W. C MacDonald & Associates Real Estate Limited

HIGHWAY 31 INN MOTEL — Tel. 774-2106, 9 to 5

REAL ESTATE FOR SALE

Fully furnished 2 bedroom home, with furnace and bath, garage and workshop, just off Highway 31 near Winchester. All this on 1½ acres with river frontage. Price and terms negotiable.

Attractive 4 bedroom split level home in Winchester. Electric heat, 1½ baths, finished rec room, attached garage. With substantial down payment, possession can be arranged.

In Winchester, 3 bedroom older home in excellent condition, new furnace, 1½ baths, carpeting throughout. Large landscaped lot. Asking $26,000.00 Immediate possession.

New 3 level, 4 bedroom home in Winchester, electric heat, 2½ baths. Spacious rooms throughout living and sleeping areas, all quality carpeted, including family room with fireplace. Don't wait, phone today for appointment to see this lovely home. Reasonably priced.

H. E. BICCUM, Broker

WINCHESTER, ONTARIO
PHONE 774-2832 EVENINGS 774-3233

M.D. ROSS LTD. REAL ESTATE BROKER

Kenmore ---- 821-2362

WINCHESTER -- Two bedroom, one-and-a-half storey frame home, three piece bathroom, on 100 x 150 lot, all utilities $22,500. *Call Steve Bell 774-5801.*

MORRISBURG - (Half mile west on Highway no. 2) attractive, three bedroom brick and aluminum sided bungalow, large family room with bar, four piece bathroom, tool shed, on 100 x 300 lot, excellent water supply, asking $27,000. Good terms. *Call Steve Bell 774-5801.*

WINCHESTER - Four bedroom brick home, all utilities. Vendor will take back mortgage at 10 per cent interest after reasonable down payment. *Call Don Hope 821-2255.*

KENMORE - Two storey three bedroom home, completely renovated by top-notch workmen, beautiful modern kitchen, with cushion floor, new cabinets. Full bathroom upstairs, ½ bathroom down. Combined garage and work shop. Newly drilled well, good water supply. Immediate possession. $28,000. *Call Grant Bowman 821-1608.*

Duane's

SIGNS
GUN REFINISHING
TAXIDERMY - Specializing Birds

D. HOOPLE
Spencerville, Ont. 925-4542

NOTICE

Gun Licences Now In Stock

MacIntosh's Furn.
Winchester, 774-2636

BICCUM & McINTOSH LTD.

GENERAL & LIFE INSURANCE - REAL ESTATE

774-2832 WINCHESTER
989-2157 SOUTH MOUNTAIN
448-2854 CHESTERVILLE

Doug Poole Cartage

Sand & Earth Fill Quarry Products
Top Soil Gravel
Ditching & Backfilling

Tel. 821-2607

UNIVERSAL

SALES AND SERVICE
Full Line of Dairy Equipment
Pipe Lines - Stainless Steel or Glass
Mueller Bulk Tank

HERVE PLANTE
Phone 652-4168 Brinston, Ont.

ARMSTRONG Equipment Rentals

✓ Hy-Hoes ✓ Backhoes ✓ Bulldozers
✓ Dump Trucks ✓ Compressors
✓ Loaders

Drilling and Blasting

Call 774-5322 Winchester, Ont.

ROOF LEAKING?

CALL ALLIED ROOFING CONTRACTORS



FREE ESTIMATES WORK GUARANTEED

COMPLETE ROOFING SERVICES
We Make New Roofs & Repair Old
Ph. 233-3572 R.R.6 Box 298 Ottawa

STEAMATIC carpet cleaning

others may sound like it — Nobody cleans like it.

OUR CUSTOMERS SAY STEAMATIC OUTCLEANS THEM ALL. LET US SHOW YOU.

Steamatic of Kemptville
202 Prescott St. Tel. 258-5485

ASK US ABOUT Lambrite. DRAPERY & UPHOLSTERY CLEANING PROCESS

THE FIRST PROFESSIONAL IN-HOME DRY CLEANING PROCESS FOR UPHOLSTERY AND DRAPES

Roger's Painting & Decorating
After 6 p.m. Tel. 258-3291

FOR SERVICE

To Brand Name Home Appliances Call
DAVID DUKELOW
And We'll Make It Right
Sales And Service
12 Alice St. Morrisburg
Telephone 543-2037

Why Pay More For A Hearing Aid?

We'll allow you the salesman's commission of $100.00 off the price, if you come to the office. Phone 774-2606 for an appointment.

Buy your hearing aid batteries by mail at wholesale prices. Write:
Summers' Hearing Aid Centre Winchester, Ont.

Thorne Gunn & Co.

CHARTERED ACCOUNTANTS
OTTAWA OFFICE
Place Laurier Bldg.,
170 Laurier Ave., W.,
Ottawa, Ontario, Canada.
K1P 5T8
(613) 237-7470
Other Offices in Centres Across Canada and in the Caribbean Area

POSITION VACANCY
KEMPTVILLE COLLEGE OF AGRICULTURAL TECHNOLOGY
Agricultural Technician
$143 - $173 per week

Kemptville College requires an Agricultural Technician to perform chemical analysis of feed and crop samples for the Livestock Production Section, together with preparing special diets for animals used in research projects.

QUALIFICATIONS:
Two-year Diploma in chemical laboratory procedures from a recognized institution, plus related experience in wet analysis and instrumentation, or a combination of formal and practical experience in this area. Experience with crops and livestock would be a decided asset.

Send application no later than JUNE 12, 1974 To:

THE PRINCIPAL,
KEMPTVILLE COLLEGE OF AGRICULTURAL TECHNOLOGY
KEMPTVILLE, ONTARIO
K0G 1J0

Competition No: AF-106-74

Ministry of Agriculture and Food
Ontario

KEMPTVILLE COLLEGE OF AGRICULTURAL TECHNOLOGY
Agricultural Technician
$126.95 - $148.10 per week
[Casual Appointment]

The Livestock Production Section has a casual (temporary) opening for an Agricultural Technician to assist in the research and educational program concerning livestock. The appointment period is to be of six months duration, commencing from approximately June 16, 1974.

QUALIFICATIONS:
Two year diploma from a recognized Agricultural College, plus experience with farm animals, or an acceptable combination of formal and practical experience.

Forward application no later than June 9th, 1974 to:

THE PRINCIPAL
KEMPTVILLE COLLEGE OF AGRICULTURAL TECHNOLOGY
KEMPTVILLE, ONTARIO
K0G 1J0

Ministry of Agriculture and Food
Ontario

Position Vacancy
KEMPTVILLE COLLEGE OF AGRICULTURAL TECHNOLOGY
Agricultural Worker 4
$169.37 - $183.13 per week

Kemptville College has an opening for a Head Herdsman-Woman. The successful candidate will be responsible for assigning, supervising, directing and assisting with the care and management of farm animals and buildings used in research and education: maintaining records of the herds and maintenance of all equipment.

QUALIFICATIONS:
Preferably a diploma from an Agricultural College, several years experience at the Agricultural Worker 3 level or the equivalent in education and experience; ability to supervise and accept responsibility.

Send application no later than JUNE 12, 1974 to:

THE PRINCIPAL,
KEMPTVILLE COLLEGE OF AGRICULTURAL TECHNOLOGY
KEMPTVILLE, ONTARIO
K0G 1J0

Competition No: AF-107-74

Ministry of Agriculture and Food
Ontario

Angus Pontiac Buick

has a position open for a permanent

LOT MAN

Successful Applicant:

must hold a valid drivers licence, be neat and orderly and willing to work from 10 a.m. to 7 p.m. Monday to Friday plus two nights per week.

Aside from above the only additional requirements are a willingness to work and the pride in doing a proper job. Basic salary, job benefits and supplementary income opportunities can be discussed by calling:

Norm Dignard
774-2620

This is a permanent position. Part-time applicants need not apply.



TODAY'S CHILD

BY HELEN ALLEN

THE TORONTO SUN SYNDICATE

Good-looking Michael, 11, is Irish and Italian in descent, a slender boy with blue eyes, light brown hair, fair skin and a winning smile.

Michael is in good general health but has had a number of asthma attacks caused by allergies. The allergies are now controlled by weekly injections but because of his asthma, he missed a good deal of school and is behind his age group. He is in a special Grade four class now to help him catch up and is doing better in school than ever before. He will probably do even better when he is settled in a home of his own. Michael's allergies include feathers, dust, wool and animals — with horses the worst. But his foster home's dogs and cats do not appear to bother him. Fortunately he is not allergic to any foods and is on a normal diet.

Energetic Michael loves sports. He played centre field on a baseball team last summer and is proud of the trophy it won. He plays floor hockey at school and looks forward to being on an ice hockey team next year. He is a good swimmer and likes fishing.

Quiet but not shy, Michael is friendly, pleasant and co-operative. He gets on well with other children.

Michael will be a fine son for a family who will appreciate his lovable personality, share his interests and be calm about his allergies.

To inquire about adopting Michael, please write to Today's Child, Ministry of Community and Social Services, Box 888, Station K, Toronto M4P 2H2. For general adoption information, please contact your local Children's Aid Society.

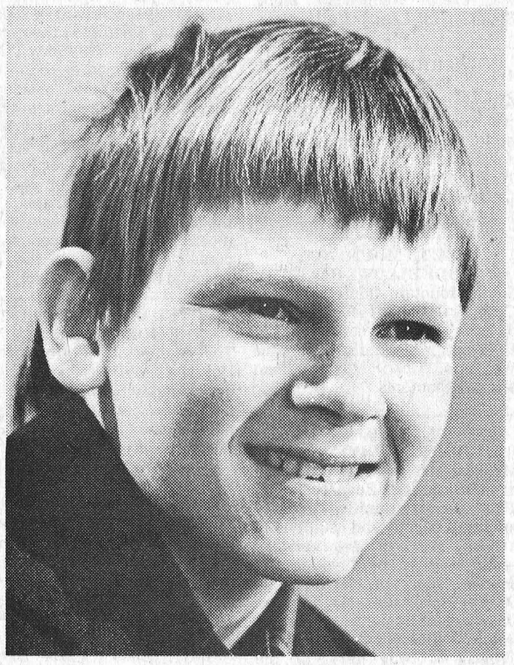

HE LOVES SPORTS



The Thom Travel Agency takes pleasure in announcing the appointment to their staff of Mrs. Betty Locke.

Well known to this area Betty is the wife of Parker Locke of Williamsburg - a resident here for some twenty-six years. She has been active in Community affairs and brings enthusiasm and ability to help you in many facets of your travel needs.

Located in the Morrisburg Shopping Centre the Thom Travel Agency is open six days a week and its Staff will be pleased to meet you and endeavour to complete all travel plans which you require.

DATSUN

Sales and Service

Bogart Motor Sales Ltd.
King Street, Chesterville
Tel. 448-2488

A&R Grégoire Automobile Ltée., Ltd.

Grégoire has a goal...

TO SELL YOU A CAR FOR LESS THAN ANYWHERE ELSE.

443-2885—443-2842
EMBRUN, ONT.
Come and visit with us

OBITUARIES

Mrs. Alex Hollis

Mrs. Alex Hollis, who had been a resident of Vernon for the past twelve years, died at Winchester District Memorial Hospital on May 15th following a brief illness. She was in her 72nd year.

Born and educated in Holland she and her husband arrived in Canada in 1928. Mr. Hollister predeceased his wife in 1968.

The late Mrs. Hollis is survived by two daughters, Mrs. Don Kirkpatrick (Nancy), Ottawa and Mrs. M. St. George (Sandra), Toronto. One sister, Mrs. Train (Mary) of Scotland also survives, as well as, five grandchildren and three great grandchildren.

A member of the Presbyterian Church the funeral service at Vice and Craig Ltd. Funeral Home, Metcalfe, was conducted by Rev. Caldwell at 2:00 p.m. on May 17th.

Pall bearers were Fred LaFramboise, Shawville, Quebec; Lorne Wyatt, Vernon and four grandsons, Gary Hill, Osgoode; Brian Heals, Ottawa; Michael and Steven St. George, Toronto.

Interment was at Springhill Cemetery.

Ches Ivan Bowman

Ches Ivan Bowman of Ingleside died at Winchester District Memorial Hospital on May 22nd in hs 76th year.

The late Mr. Bowman formerly resided at Inkerman.

The funeral service at Vice and Craig Ltd. Funeral Home, Winchester was conducted by Rev. H.W. Griffin at 2:00 p.m. on May 25th.

Pall bearers were Stuart Corry, Bernard Mulloy, Lloyd LaPorte, Stanley Baldwin, Frank Bailey and Ronald Timmins.

Interment was at Maple Ridge cemetery.

Mrs. George Moffat

Mrs. George Moffat, a well known and highly respected life-long Russell area resident, died at her home on Saturday May 18th. She was in her 93rd year.

The former Margaret Little she was a daughter of the late Mr. and Mrs. Alexander Little and received her education in area schools. At Russell in 1909 she married Mr. Moffat who predeceased her in 1953. A member of Russell United Church she had been a member of the U.C.W. and an active participant in all church work.

The late Mrs. Moffat is survived by one son, Alex of Russell and one daughter, Nellie of Toronto. One brother, Robert, Kenmore and one sister, Mrs. Wm. Anderson (Elizabeth), Ottawa also survive, as well as, three grandchildren: Mrs. Denis St. Pierre (Jean), Mrs. Gary Carkner (Mary), both of Winchester and Marjorie of Russell. Two great grandchildren also survive.

She was predeceased by one son, Stewart George; one daughter, Mabel Agnes; five brothers, Andrew, Park, David, William and John and also by two sisters, Mrs. Angus Cameron (Isabel) and Mrs. Wm. Fisher (Mary).

The funeral service at Warner Funeral Home, Russell, was conducted by Rev. L. Wolfrey at 2:00 p.m. on Monday May 20th.

Pall bearers were Maynard Cherry, Alex Little, Ken Campbell, Leonard Fisher, Murray Little and Stan Boland.

Interment was at North Russell cemetery.

J. McLaughlin

Jacob McLaughlin, a life-long Crysler area resident, died at Winchester District Memorial Hospital on May 27th in his 87th year.

Born at Cannamore, a son of the late Mr. and Mrs. William McLaughlin, he received his early education in area schools. In 1911, at Cannamore, he married the former Jettie Belle Feeley who survives.

The late Mr. McLaughlin is also survived by two daughters and five sons: Charles and Robert, both of Chesterville; Ralph and Mrs. Delburn Carruthers (Gladys), Crysler; Kenneth, Aylmer; Mrs. Milton Hillis (Mildred), Lunenburg and Milton of Chelmsford. Twenty-five grandchildren and eight great grandchildren also survive. He was predeceased by one son, George.

A member of Morewood Presbyterian Church the funeral service at Vice and Craig Ltd. Funeral Home, Chesterville, was conducted by Rev. G. Lattie at 2:00 p.m. on May 29th.

Pall bearers were Ian Pollock, Hugh Carruthers, George Hillis, Brian McLaughlin, Wayne McLaughlin and Richard McLaughlin.

Interment was at Morewood Presbyterian Cemetery.

Vernon News

A.C.W. members held their May meeting on Thursday evening at the home of Mrs. Frank Acres when all members were present. Reports of the annual meeting at the Christ Church Cathedral in Ottawa were given by Mrs. Bruce Acres and Mrs. Norman Robinson who also reported on the meeting held in Russell recently.

The packing of bales was discussed and Mrs. Bath agreed to take all articles into Ottawa on Tuesday. A donation of money was sent to help pay the freight.

The August barbecue was discussed and left over till the next meeting. The date for the Memorial Service at Greely was announced for June 9th at 3 p.m.

Members made plans to entertain and provide lunch for the members of the Gay Nineties Club on Monday, June 24th.

Mrs. Frank Acres gave the devotion and the meeting was closed with prayer. The next meeting will be at the home of Mrs. Freeman Acres. Refreshments were served by the hostess assisted by her daughters and Mrs. Jack Tully.

Several from here spent the weekend in Sudbury and attended the Lions convention.



Dundas West Achievement Day

"Sportswear For all Seasons" and "Know Your Knits" were exhibit topics explained to the audience at Achievement Day for Dundas West 4-H Homemaking Clubs. The clubs met at Nationview Public School, South Mountain on May 25th. Girls commenting on the exhibits were Janet Blom of Mountain No. 1 Club, Janet Percival of Hallville Club, Louise Backes of South Mountain Club, and Lori Smail of Matilda No. 1 Club.

During the afternoon each club also modelled the sportswear garments which they had made from knit fabrics to complete the project. "A Knit Know Bazaar" was the theme used by Mountain No. 2 Club for their Fashion Review. Commentator was Jo-Ann Ransberry. Matilda No. 2 Club members, introduced by Lorna Strader, used various pieces of sports equipment to show how their outfits could be used during many seasons.

One of the highlights of the Achievement Day was the presentation of county Honour Awards to members who have completed six Homemaking Club Awards. These girls were Evonne Kolff, Karen McInnis and Joyce Stewart of Matilda No. 1 Club; Lorna Strader of Matilda No. 2 Club; Janet Blom and Anita Gibson of Mountain No. 1 Club; and Linda Simzer of Mountain No. 2 Club. For five years of leadership, Mrs. Franklin Milne, leader of Mountain No. 2 Club. received a certificate from the Canadian Council on 4-H Clubs.

Mrs. Grace Strader on behalf of Dundas District Women's Institutes extended greetings and congratulations to all the girls and leaders for their work during this project.

During the day's activities, Home Economist, Miss Lorraine Holding was assisted by Mrs. Alison Murray, Martintown.

Many of Dundas 4-H Homemaking Club members are now busy with the Garden Project - Use of Vegetables. Achievement Day will be on August 14th. The Fall project will be "A World of Food in Canada", which studies the foods and customs of Canada's ancestors.

Dundas Women's Institutes Hold Annual At Brinston

The District Annual Meeting of the Dundas Women's Institutes was held in the Memorial Hall, Brinston, on May 14th, with about 70 members attending. The President, Mrs. Alfred Carkner of Elma, presided during the regular business of the meeting. Mrs. Fenton Hyndman, Mountain, acted as secretary in the absence of Mrs. Grant Beckstead.

Mrs. Carkner introduced Mrs. Geo. McCaffrey of Russell, Provincial Board Director for Subdivision 1, and Miss Lorraine Holding, Home Economist of the United Counties.

Mrs. Carkner reported that her two years as President of Dundas W.I. had been busy years as they had coincided with many celebrations of the 75th. Anniversary of the founding of the W.I. Also she had attended all 4H Homemaking Club Achievement Days in the County. She spoke on the theme "Together We Work; Together We Achieve", and urged all members to make their own special contribution to this Achievement.

Mrs. McCaffrey, commenting on the reports, congratulated the women of Dundas on the amount and variety of work they had achieved during the previous year. Miss Holding, giving her last report to Dundas W.I.s, commented on the three courses they had participated in recently; i.e. Sewing with Knits, a Tailoring Course, and a Food Forum. She hoped we would enjoy the course on Creative Stitchery, and the Nutrition Workshops which are being planned for later this year. She also thanked the W.I. Branches for their help in sponsoring 4H Club activities.

After a delicious Smorgasbord style lunch served by the Matilda W.I., the Head Table guests were introduced by Mrs. J.G. Woods of Williamsburg, These included the Rev. Dr. Lester Joyce, Dundas Dairy Princess Miss Nora Fawcett, Mrs. Smith, President of Stormont District W.I. and Matilda Reeve Mr. Mahlon Zeron and Mrs. Zeron. The ladies at the Head table were wearing corsages donated by Muriel's Flowers, Winchester, Diana's Flowers, Morrisburg, and Durant's Flowers and Gifts, Chesterville. Mr. Zeron brought greetings from the township and told how the W.I. had helped to build the Matilda Community Hall many years ago.

During the afternoon the Branch Presidents gave highlights of the activities of the branches. Mrs. McCaffrey reported on the work of the Provincial Board. 67,000 women and girls had taken part in the various short courses. This coming year emphasis is to be put on Proper Nutrition as surveys have revealed serious weaknesses in Canadian diets. W.I. members are invited to visit the Erland Lee Home, now ready for visitors. She also said the F.W.I.O. had given $2,000.00 to the Lady Aberdeen Scholarship Fund.

Among the resolutions sustained at provincial level was one asking for legislation prohibiting snowmobilers from bringing action for damages sustained while crossing private property, and another asking that Jan. 11th be declared "Sir John A. MacDonald Day".

A tea in honour of Mrs. Harvey Noblitt, Provincial President, will be held at the Nepean Sportsplex on June 5th, and a Workshop on Resolutions at Russell on June 25th.

Prizes for attendance, a box of cheese given by Aults, Winchester, and a package of towels donated by Caldwells, Iroquois, were won by Miss Olive Gibeault of Morewood, and her mother Mrs. Armand Gibeault. The oldest member present, Mrs. Mel. Dillabough was given a gift.

Both morning and afternoon business sessions were lightened by interludes. In the morning, Winchester W.I. mused on the difficulties of producing entertainment for the District Annual. In the afternoon, Morewood gave readings on the theme of Mother's Day, a day so close to everyone's heart.

To close the meeting Mrs. Hugh McMillan thanked those who had made the meeting a success and invited the ladies to Elma in 1975.

The slate of officers for 1974-75 is as follows: Past President - Mrs. Alfred Carkner, R.R. 1, Chesterville; President - Mrs. J.G. Woods, Williamsburg; 1st Vice-President - Mrs. J. Lemmon, Winchester; 2nd Vice-President - Mrs. Grace Strader, Iroquois; 3rd Vice-President - Mrs. Earl Roach, Mountain; Secretary-Treasurer - Mrs. Grant Beckstead, Morrisburg; Federation Representative - Mrs. Alfred Carkner, R.R. 1, Chesterville; Alternate - Mrs. Grant Beckstead, Morrisburg; District Delegate - Mrs. J.G Woods, Williamsburg; Alternate - Mrs. J. Lemmon, Winchester.

Committee Conveners

Agriculture and Canadian Industries - Mrs. Miles Merkley, Chesterville; Citizenship & World Affairs - Mrs. Joseph Eckford, Iroquois; Education & Cultural Activities - Mrs. Guy Strader, Williamsburg; Family & Community Affairs - Mrs. Alva Stewart, Winchester; Resolutions - Mrs. Howard Mellon, R.R. 1, Brinston; Public Relations - Mrs. Floyd Fisher, Morrisburg; Curator - Mrs. Donald Hess, Williamsburg.



Do It the Easy Way
Use The Press Classifieds

MF Massey Ferguson

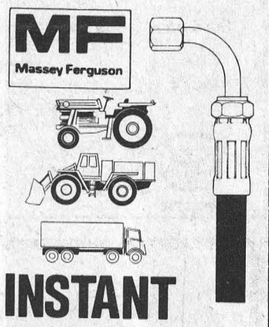

INSTANT SERVICE!

for your farm, construction, transportation equipment.

Our new Massey Ferguson Hydraulic Hose Assembly Equipment can provide almost any Factory-type permanently attached Hydraulic Hose Assembly you may need . . . in minutes.

We have a complete stock of low, medium and high pressure hose and hose end styles for making 1/4" through 1-1/4" I.D. Assemblies.

Keep your costly, profit-eating downtime to a minimum. Call us today for information.

Smith Farm Equipment

Winchester 774-3379

Metcalfe Children Receive Sacrament Of Confirmation

Ottawa Diocese Archbishop Plourde visited Metcalfe last Sunday afternoon when the girls and boys shown in accompanying photos received the Sacrament of Confirmation.

The Archbishop spoke briefly to the children and the large crowd assembled for the ceremony and following administration of the Sacrament he joined with the students, their parents, relatives and friends at the school auditorium.

Parish Priest Father Minvielle (left) and the Archbishop are shown in accompanying photos with the children following the ceremony.

Press Staff Photos



Over the years, modes of travel in Upper Canada sure have changed . .

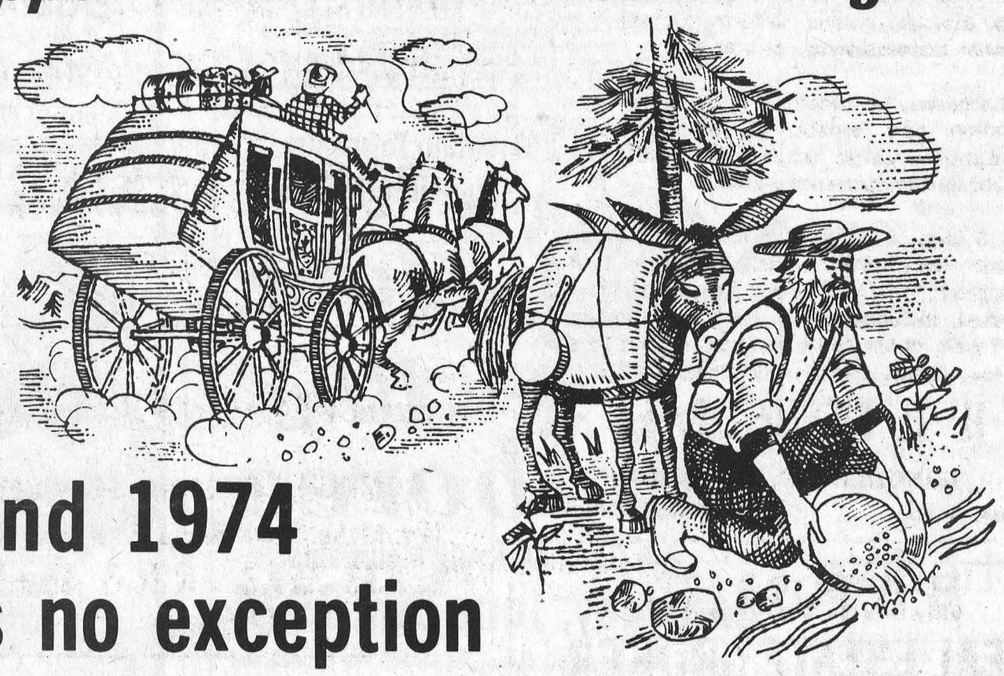

And 1974 is no exception

See the new 1974 Chevrolets, the Chevelles, the Novas, Oldsmobiles, Cutlass the new Chevy Vega, and the newly designed Chev trucks

Of course, around Upper Canada we're still old fashioned about good quality, personal service and the best After-Sale-Service around.

Now is the time to deal. Top Dollar On Trades because we need your used car

GM MARK OF EXCELLENCE

UPPER CANADA MOTOR SALES LTD.

Morrisburg, Ontario Telephone 543-2925

Last Chance for tickets to the Community Appreciation Night

Saturday June 1, 1974

8:30 p.m. - 1:00 a.m.

at Winchester Community Centre

Dancing To The Centennial Orchestra

Admission $2.50

Sponsored By Winchester Lions' Club Inc.



Iroquois Hosts Cub-O-Ree

The community park at Iroquois was the scene of the annual Cub-o-Ree of St. Lawrence District on Saturday, May 25. 150 boys and 38 leaders from 10 packs participated. George Eddy, Iroquois Cubmaster was parade marshall. Jim Styles, Iroquois councillor, represented the reeve. The Reverend W. Brian Gee gave the opening prayer, and presented the award for the best pack on parade to Chesterville cubs. The Grand Howl was led by Tommy Lewis, 5-star cub of Iroquois.

Others on the reviewing stand included Bill Sheldrick of Morrisburg, council president; Allan Thom of Roebuck, Commissioner, who took the salute; and Clair Tucker, representing the district council. Other council personnel present included Frank Bates of Cardinal, Coordinator; Bob Bryden, assistant commissioner, of Spencerville; George Lewis, assistant commissioner, of Morrisburg; and the Reverend E. Earle Eaton of Chesterville, district public relations representative, who covered the event for the press, and gave the closing benediction.

Events included "Pin tail on Beaver", in charge of Roebuck and won by Morrisburg; "Last Spike", in charge of 1st Prescott and won by them; "Stockade Sponge Throw", in charge of Morrisburg, and won by Iroquois; "Obstacle Course", in charge of Iroquois and won by them; "Trip to the Mill', in charge of Chesterville and won by Roebuck; "Rope Climb", in charge of 7th Prescott and won by them; "Turkey Shoot", in charge of Kemptville and won by 5th Prescott; Horseshoe Throw, in charge of 5th Prescott, with four tied: Iroquois, Morrisburg, Kemptville, 7th Prescott. Tug-of-War was won by 5th Prescott.

High score for the day was earned by Roebuck, with Iroquois and Winchester as runners-up. St. John Ambulance Corps from Prescott was in charge of Duty Officer Bob Boisvert, Bob Baker, Bob Reid and Larry Pritchard. Discipline trophy went to Chesterville.

In South Carleton League Osgoode Shades Winchester

Winchester juveniles, taking their first step into the realm of senior fastball, proved to the satisfaction of all that they can compete on even terms with more experienced clubs.

The boys took an early lead and held on till the final inning when Osgoode moved into a 1-run lead and managed to pick up the win.

Winchester opens at home this Friday evening when they host Gloucester. Game time is 8:30 and the young team needs community support urgently at this early stage.

Why not plan to attend this, and all other home games. Winchester boasts one of the best diamonds in the league.

Other clubs entered in the senior league include Chesterville, Munster and North Gower.

LITTLE ADS... BIG RESULTS

Ph. 774-2524

Name Bob Woods Rookie Of Year

Bob Woods, who was for several years a star performer with Metcalfe 'jets' of the St. Lawrence Junior 'B' Hockey League, was last week named 'Rookie of the Year' by the Embrun 'Panther' organization. The Panthers, who won the Ottawa District Intermediate Hockey League championship and the Eastern Canadian crown before losing to Warroad, Minn. in the Canadian Amateur Hockey Association Intermediate A series, held their windup dinner last week.

Barry Graham, who also played in the St. Lawrence League before moving up to Junior 'A' ranks with Ottawa 67's and later to semi-pro status in the States, was selected as the team's Most Valuable Player. Terry Kelly, brother of Jet star Marty Kelly, was chosen as the player who best combined skill with sportsmanship.

Big Fish Contest Officially Opens

The Big Fish Contest, conducted annually for the past fifteen years by The Ontario Federation of Anglers and Hunters, is now open and will run until November 17th, 1974. The Cash Awards total $3,200.00 and range from $100.00 for the biggest fish in each of the eight eligible species to $10.00 for the fifteenth prize. In addition, all fish that meet the minimum weight requirements for the species, qualify for a special Anglers Certificate. The contest is run in co-operation with Molson's Brewery (Ontario) Limited who have provided anglers to date with over $45,000.00 in cash awards.

The game fish eligible for entry in the contest are Rainbow Trout, Speckled (Brook) Trout, Lake Trout or Splake, Walleye (Pickerel), Northern Pike, Largemouth Bass, Smallmouth Bass and Maskinonge. Entry forms must be accompanied by a clear side view photograph of the fish. Scale samples are requested, if possible, and these are sent to the Ministry of Natural Resources for study. Scales submitted over the past years have provided the Fisheries Department with valuable information on our Sport Fish.

Entry forms are available at convenient locations throughout the province and can also be obtained by writing to The Big Fish Contest, Box 480, Richmond Hill, Ontario.

OTTAWA VALLEY TOURS

1 Day Lanark County Tours.
June 19, July 17, Sept. 18 ..... $10
3 Day Weekend Tours.
Departures: June 29, Aug. 3, 31, Oct. 12 Algonquin Park, Muskoka Lake Boat Cruise, Niagara Falls..... $75
23 Day Tour
June 22 - July 14 Northern U.S.A. and Western Canada $485
16 Day Circle Tour Of The Maritimes
July 6-21, July 27 - Aug. 11, Aug. 24 - Sept. 8, Sept. 14-29 ..... $315
16 Day Tours
Departures: July 20, Aug. 10, Newfoundland $355
30 Day Tour To Alaska
July 27 - Aug. 25 ..... $745
6 Day Tours—Northern Ontario, including Moosonee
Aug. 17-22, Aug. 24-29, Sept. 7-12 ..... $135
Tours include Bus Transportation, Hotel Accommodation and Sightseeing.
For further information, Write or Phone
Robert J. McDonnell, 141 General Ave., OTTAWA, K1Z 7W9, 728-3360
Howard V. Sheridan, 68 Tower Road, OTTAWA, K2G 2E9, 224-8104

Carleton Dundas Grenville Midget Softball League

Schedule

JUNE

Sun. - 2 - Mountain at Kempt.
Mon. 3 - Chest. at Winchester
Tues. - 4 - Kempt. at Mountain
Thurs. - 6 - Osnabruck at Will.
Fri. - 7 - Williamsburg at Osna.
Sun. - 9 - Winchester at Kempt.
Mon. - 10 - Chest. at Williamsburg
Mon. - 10 - Kempt. at Wnchester
Tues. - 11 - Osnabruck at Moun.
Wed. - 12 - Williamsburg at Chest.
Fri. - 14 - Moun. at Osnabruck
Sun. - 16 - Chest. at Kemptville
Mon. - 17 - Mountain at Win.
Tues. - 18 - William. at Mountain
Wed. - 19 - Kemptville at Chest.
Thurs. - 20 - Mountain at Will.
Fri. - 21 - Win. at Osnabruck
Sun. - 23 - Will. at Kemptville
Mon. - 24 - Osna. at Winchester
Tues. - 25 - Chest. at Mountain
Wed. - 26 - Moun. at Chesterville
Thurs. - 27 - Kemptville at Will.
Fri. - 28 - Williamsburg at Osna.
Tues. - 2 - Win. at Mountain

JULY

Wed. - 3 - Osnabruck at Chest.
Thurs. - 4 - Win. at Williamsburg
Fri. - 5 - Chest. at Osnabruck
Sun. - 7 - Osnabruck at Kempt.
Mon. - 8 - Williamsburg at Win.
Wed. - 10 - Osnabruck at Chest.
Fri. - 12 - Kemptville at Osna.
Sun. - 14 - Mountain at Kempt.
Mon. - 15 - Kempt. at Winchester
Tues. - 16 - Kemptville at Moun.
Thurs. - 18 - Osnabruck at Will.
Fri. - 19 - Chest. at Osnabruck
Sun. - 21 - Win. at Kemptville
Mon. - 22 - Mountain at Win.
Tues. - 23 - Win. at Mountain
Wed. - 24 - Williamsburg at Chest.
Thurs. - 25 - Chest. at William.

Mountain Township Agricultural Society



June Bug Jamboree

Fair Grounds, South Mountain

Saturday, June 8th, 1974

In order to celebrate the opening of our new Fair Building and Fire Hall, we "The Mountain Township Agricultural Society" have planned a day full of activities, demonstrations, etc., for young and old.

Afternoon Highlights

1:00 p.m. Grand opening of the new building with Mr. Donald Irvine MPP and Mr. Walter Baker MP.
1:30 p.m. Remote control Aircraft demonstration
2:00 p.m. Hay rides, Men's games, indluding tug-of-war and horse shoe pitching. Children's games.
3:00 p.m. Raggedy Ann Puppet Theatre, from Ottawa - puppet show for the children
3:30 p.m. Ladies' games

During the afternoon we also have: a fishpond for the kiddies, sponsored by the South Mountain 4-H Homemaking Club; 4-H Exhibit and W.I. Exhibit; Bake table; Chicken barbeque; North Dundas High School Band; Baseball game.

DANCE

Saturday evening there will be a Gala Dance in the new Fair Building.

Free camping available during the weekend. Bonfire Friday evening under the direction of Mountain Township Fire Department.
Admission: Adults $1.00
Children 50 cents
Family with more than 3 children $3.00

Bake Sale...

Contributions to the bake table would be appreciated. Bake goods may be brought to the Fair Grounds that day. If you have any questions or would like your baking picked-up contact Mrs. Lola Farrell at 989-2039.

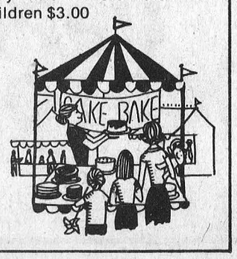

THE VILLA NOVA HOTEL

THE "IN" SPOT

Ingleside, Ont.

Presents

"BENJAMIN"

MAY 29,30,31

JUNE 1

WED., THURS., FRI., & SAT.

★ Now open Wednesday evenings for your dancing pleasure!

(no cover charge) Phone: 537-2413

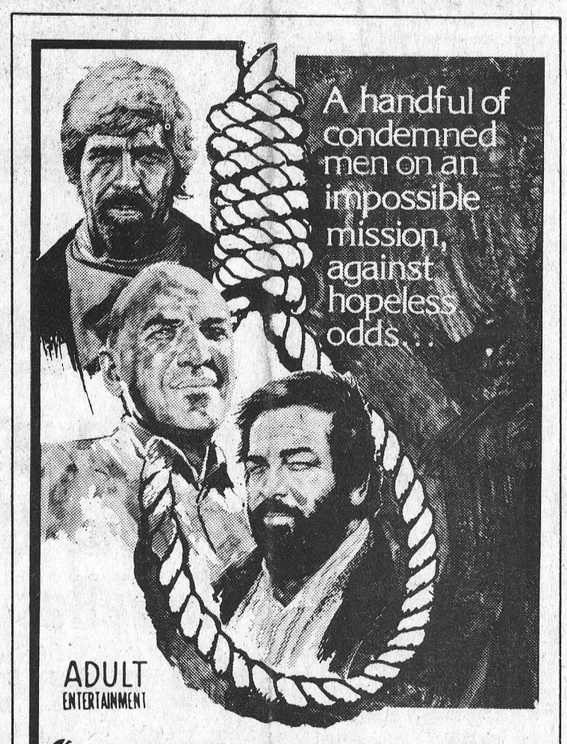

K-TEL INTERNATIONAL PRESENTS AN ARTHUR STELOFF PRESENTATION

JAMES COBURN • TELLY SAVALAS
BUD SPENCER

A REASON TO LIVE A REASON TO DIE!

ONE DAY ONLY

Embrun St. Johns School

June 8, 1974

Show Times 7 p.m., 9 p.m.

Adults: $1.50 Juniors: .75¢

Kathryn Kuhlman

Miracle Service

Ottawa Civic Centre

June 23rd, 1974

Contact for transportation and reserved seats Garnet Johnston, Winchester, Telephone 774-2940.

MOVIES AT THE WINCHESTER THEATRE

1 WEEK MAY 30 - JUNE 5

"SHOWDOWN"
Dean Martin, Rock Hudson. A western with Good Stars.

"BANG THE DRUM SLOWLY"
Paul Winfield. A wonderful baseball picture.

Showing In Above Order (Adult)

SHOW TIME 7:30

Wesleyan Church

Winchester, Ontario

Minister:
Rev. Charles Jackson

HOURS OF SERVICE
Sunday School 9:45 a.m.
Morning Worship 11:00 a.m.
Evening Service 7:30 p.m.

Prayer and Bible Study & Young People's Meeting Wednesday - 7:45 p.m.

We Extend A Welcome To All

Grenville - Carleton Liberal Association

Nomination Meeting

June 3rd 8 p.m.

Merivale High School

(1775 Merivale Road, Nepean Township)

Everyone Welcome

STORMONT-DUNDAS PROGRESSIVE CONSERVATIVE

Delegates' Convention

St. Columban's Hall, Cornwall

Thursday, June 6, 1974 8 P.M.

The meeting will choose a candidate to represent Stormont-Dundas Progressive Conservative party in the forthcoming federal election

Public Welcome

COLONIAL Drive-In Theatre

INGLESIDE - ONTARIO

Friday 31 Sat. June 1 Sun. 2

They're Growing Up Fast!





THE PROGRESSIVE CONSERVATIVE ASSOCIATION OF GRENVILLE-CARLETON

is holding a

"Meet The Candidate Night"

Tuesday, June 4th at 8 P.M.

Nationview Public School



South Mountain, Ontario

Special Guest Speaker

Refreshments

Come, Meet and Hear your Conservative Candidate

Walter Baker

WINCHESTER Press

Second Section
Volume Eighty-Seven
Thursday, May 30th, 1974

WORKMAN BROTHERS, Publishers

Established in the year 1888

Published Wednesday Afternoon
Dated Thursday

Subscription Rates: $7.00 per year in Canada; $9.00 per year in the U.S.A.; payable in advance.

CNA
"Award Winning Newspaper"

Member of Canadian Community Newspapers Association and the Ontario Weekly Newspapers Association

Guaranteed Circulation Over 4300

Advertising Rates On Request

"Second Class Mail Registration Number 1555"

EDITORIALS . . . *the way we see it!*

Study The Amendments

North Dundas District Planning Board will meet this evening to study proposed amendments to the draft plan presented to them some time ago by the consulting firm of J.L. Richards and Associates of Ottawa. It is, perhaps, needless to add that any and all amendments to this plan should be studied with great care before any final adoption is made. The members of the Planning Board are, of course, interested in the over all good of the community the Board represents namely: Mountain and Winchester townships, Chesterville and Winchester villages.

We mention the amendments and the care that should accompany such adoption of amendments because of certain sections of the draft plan which in this newspaper's opinion left more than a little to be desired.

Without going into great detail we and a goodly number of other conscientious citizens and groups are especially interested in lands adjacent to the village of Winchester and located in the township between the village and the Highway 31 by pass.

These lands are presently designated for agricultural purposes. Unless the amendments propose changes in this particular designation at the south western extremities of the village the planning board would be well advised to again seek the opinion of all councils and interested groups concerning the future use of this section.

Certainly this newspaper is interested in the reasonable protection of agricultural land. But lands located in this particular block should not be designated as agricultural. They should, instead, be designated as commercial and residential because any development in the area especially in the western half of the planning region is going to take place in this particular area. Indeed the land is prime residential land with the possibility of controlled commercial land because of its prominence and accessibility. Certainly future town planning, extension of water and sewer services, potential building and business should be taken into consideration.

If the land is designated as agricultural and if in the future there is need to use this land for purposes other than agricultural, and there will be, the problems will be endless in having to amend the act through the ministry. And this takes valued time as opposed to having this land appropriately designated now with the municipalities involved still having the final authority as to zoning, etc.

Just this one part of the plan is important enough to discuss at length before any final decision is made. Add the other sections and it becomes almost an impossibility for any planning board to reach a firm and fair conclusion without further study. In short, a final decision should not be reached to-night if for no other reason than to save ourselves from delays and frustrations in the days ahead.

BILL SMILEY WRITES

An Election? Who Needs It!

This week I'll deal with several topics, none of them related, but each of them an aspect of the peculiar world we inhabit in 1974.

Why do so many young people want to go into teaching? There's no real future in it financially, very little hope of finding a job after teacher training, and only an infinitesimal hope of becoming important, famous, or even notorious.

Yet the teachers' colleges keep pouring out thousands of eager and talented young people with a flaming desire to be teachers.

We had two openings for English teachers on our staff this year, and received a pile of applications up to your knees. And these aren't duds, who have been weeded out of the profession because of incompetence. They are the cream of the crop, highly qualified, many with some years of experience, some with extra degrees.

There's a certain amount of security in a teaching job, and the holidays are pretty good. But if you want security, go into the bank, and if holidays are your chief concern, go on welfare.

Teaching has its rewards and satisfactions, but it's a wearing, grinding life, physically and emotionally. I feel sorry for all those excellent young people trying so desparately to get a toe-hold in the profession. I wouldn't suggest to my worst enemy that he (or she) go into teaching.

It wuld be the equivalent of saying: "Get thee to a nunnery." Strangely enough, I like it. But then, I got into the game back in the days when there was a frantic shortage of teachers, and they were taking any old scruff who could stand up in front of a class.

Now, the election. If those idiots in Ottawa think anyone is happy about it, they're as far out of touch with public opinion as usual.

The Liberals have had two shots at it, and have proved little except that they can't do much about anything. Their policy seems to be to cover the wounds with talcum powder when the patient is bleeding to death.

The Conservatives, in the last eighteen months in opposition, have not exactly set the House on fire, which might be the best and only way they could get the attention of the electorate.

The NDP has had the best of the deal in the last parliament, letting the Liberals pull their chestnuts out of the fire and squelching any possibility of a Tory blaze by voting with the government. The party has shown more politics than statesmanship, and an almost repulsive enjoyment of power.

This time around we need more than a shrug, a mumble, or a smarmy washing of hands. We need a government with the guts to govern. And the chances of getting it from the talent on display seems minimal.

Personally, I'd vote for Joe Stalin if he could do something about inflation, and I'm sure enough other people would to put him in the P.M.'s chair.

Last week I chanced to look at the price of a small can of bully beef. Seven ounces, 82 cents. This means, roughly, that a pound of that smashed-up mess of meat, gristle, fat, and the odd bit of bone, from third-rate cattle, costs about $1.85. There is something rotten in the state of Argentina.

I am utterly appalled by our grocery bills, and can't help thinking that there is a grand rip-off in there some where. The farmers aren't getting it, and the chain stores claim they aren't. But someone is.

My heart bleeds for the large family on a low income. The working man demands higher wages and is not even holding his own when he gets them. We're headed for a depression, chaps. Your dollar of a couple of decades ago is worth fifty cents today, and may be worth forty cents next week.

Now I'll turn my attention to something closer to home. And closer is the word. I can hear my grandbaby from all the way downstairs, bellowing with brazen lungs for his dinner.

He's a bonny baby. In fact, I say without prejudice that he's the handsomest boy baby I've ever laid eyes on. Huge dark eyes, and a grin that would melt a Mother Superior.

But his mother has some odd ideas. She has some good ones, too, like feeding him mother's milk, on which he is waxing into a butter-ball.

However, she wants to bring him up the way the Indians and Eskimoes do. Pick him up when he cries; feed him when he's hungry; play with him when he's bored. Never speak crossly or punish.

He's a "good" baby. Sleeps a lot, chuckles a lot, kicks a lot, plays with his hands. When his mother is around.

Twice in the last three days, I've offered to babysit, while his Mum went to a show. no problem. Baby sound asleep after a good solid dinner from the twin founts of life. And if he does wake up, ole Grandad can always amuse him with songs and witty sayings.

Thirty minutes after his Mum is out of the house, he wakes up. With bated breath I hear the first bleat. With despair I hear it build to a full-throated bellow that would suggest the imp is being martyred at the stake by the Iroquois.

Pick him up, dandle him, jig him, sing to him, talk my version of Chinese to him, always a great hit when Mum's around. No dice.

He wants grub, and I ain't plumbed right for it. An hour and a half of torture, changing diapers, blowing on his belly, kitching and cooing. Nothing works. His Mum comes home, whips out the equipment and the little devil is asleep in ten minutes, and sleeps all night.

So. Here are my predictions. Another minority government, a major depression, and a spoiled kid.





Beauty Of Nature

Faith In The Future

By Rev. Dr. Gordon C. Smyth

Abraham was Israel's first great patriarch. For Judaism and Christianity he has always stood as father of the faithful. But the full stature of the man has only been known in our own century.

The record says that Abraham originated in "Ur of the Chaldeans" (Genesis 11:31). The modern science of archaeology has revealed that the Hebrew patriarch inherited the traditions of a highly organized civilization. He was no simple nomad. He was a son of a great city, in the second millennium B.C.

Perhaps now we will read with more wonder and admiration, "By faith Abraham obeyed when he was called to go out to a place which he was to receive as an inheritance; and he went out not knowing where he was to go....For he looked forward to the city which has foundations, whose builder and maker is God" (Hebrews 11:8-10).

However, we need not trace our records into the dim past. In one way or another, we are all of immigrant stock. They came to Canada to find religious freedom, or to make a system of government that would be the servant of the people, or to break the chains of a class-structured society, or to provide better opportunities for those who would come after them.

Therefore, the task of people of religious belief is not to close our eyes to the problems around us, but to open our eyes to the rich possibilities before us.

If there are few geographical frontiers left to conquer, we can turn with greater determination to master those created by technology. Many wise and courageous people have already set us an example, with encouraging results.

Besides, the most challenging and crucial frontiers remain to be crossed and subdued. I mean the borders of haman relationships. Have we, individually, found the rest of ourselves? Have we done everything possible to reach our neighbors with good-will ? To what measure are we supporting the advance columns of churches and governments carrying relief to needy parts of the world?

Let us not be guilty of the treason that thinks there is nothing to clear, nothing to build, nothing to mend, nothing to fight for. Trust whatever degree of faith you have. Obey whatever voice of God you hear.

Venture into the unknown. Get up and get moving towards the Promised Land.

The Seventh Column

Dreary days and nights of unseasonable cold, wet, dismal weather prompts one to search for a ray of sunshine to ease the mind-dulling depression. We think we've found the answer and, as is our custom, pass it on to readers. Unfortunately the remedy mean late hours but here it is - simply tune in on the late shows. Here are a few, gleaned from TV programming manuals, that should lift those sagging spirits - - - "The Headless Ghost" - "Attack of Giant Leeches" - "Frankenstein" - "Berserk" - "Theatre of Death" - "Frankenstein Meets The Wolfman". Now how's that for using the airwaves to spread a blanket of sunshine?

Reckon Winchester's Hydro boss is a bit too lenient with his crew. Maybe he should insist they bring lunches and eat on the job. Shared a table at the 'diner' last week with one big, young, handsome technician who nearly choked every time a pretty girl passed the window. On being informed that several of the 'lovelies' were Winchester Press staff members he marvelled at our ability to work in the midst of such an array of beauty. Attempting to display an air of profound wisdom we explained that beauty, like good wine, continues to improve with age and that after thirty-three years of married happiness we wouldn't think of looking at a trim leg - - "wouldn't dare" is the way the old girl puts it.

Aspiring candidates, all praising the merits of their respective parties, are already clogging radio, television and newspapers with time-tested slogans, scathing criticism of their opponents, and almost unlimited promises. Sometimes weary orators unknowingly add a touch of humour which is usually pounced upon by alert reporters. For example one such hopeful didn't get the anticipated response when he opened his stirring oration by stating: "It's time, my friends, that I let my hair down - and let the chips fall where they may".

But politicians are not the only ones who play a bit recklessly with words. Consider the veteran news editor who allowed the following report, submitted by his ace reporter, to hit the news stands. Here it is: The font so generously presented by Mrs. Smith will be set in position at the east end of the Church. Babies may now be baptized at both ends.

And here's the sad story of another reporter who, we understand, is still vacationing somewhere in the far, far East. Seems he was reporting a Lions convention, very similar to the one our Winchester boys attended last week. In his report of a stirring speech presented by an International director he quoted the illustrious one as having ended his oration with this jewel: "Wisdom is the greatest thing, but in its getting, also get understanding. Lions must be prepared to think, and drink, and think."

We promised a few weeks ago not to mention hockey again before fall. So we won't. We've filed away such names as 'Hawks', 'Jets', 'Glens', Saints and 'Bruins', and instead we'll talk about Arn Hogoboam's fastball squad. The young, but mighty talented, "nine" is competing in the South-Carleton league this season and the boys will be hosting Gloucester this Friday night. Every sports fan is well aware that well-filled bleachers spur players on to greater heights. During play-offs last fall when 'our' team won top honours they gave their supporters a stirring demonstration of skill, discipline and fine sportsmanship. Let's get behind them early in the season - - why not this Friday night?

Don't know if any budding artists read our column but if there are then a story currently going the rounds might prove inspiring. Seems a young artist was surprised by a thief while at work and because of his skill with the brush he was able to give police a drawing of his features. The drawing was circulated to all policemen and with its help constables arrested nineteen people, two horses, a tin of sardines and a corkscrew.

We have a good friend employed by the National Research Council. Since he is a fellow-member of our service club we often call on him to 'arrange' favourable weather conditions for various out-door projects. Because this spring farmers are more than a little concerned we decided, as a favour to readers, to have L.T. submit the latest forecast. Here's what came back from the man who nightly views the heavens with his educated eye: "Light, moderate east-westerly winds, fair tonight and Friday, becoming cooler and a little warmer". Fortunately for all he retires next month.

And don't forget Winchester Lions' Appreciation Night this Saturday at the Community Centre. Ah, gee fellows we shouldn't - but if you insist - well maybe just one with a wee touch of coke.

Pacesetting Program

Stabilization Plan For Pork Producers

"The new federal hog stabilization plan is a pacesetter. It will benefit both pork producers and consumers," says Frank Wall. Wall is first vice-president of the Ontario Federation of Agriculture.

Announced last week in Ottawa, the plan guarantees hog farmers a $22.41 per hundredweight margin between the cost of feeding a market hog and the slaughter price.

"This is not an incentive payment. Consumers should not get alarmed. This will not artificially push up the retail price of pork," says Keith Weeden, chairman, Ontario Pork Producers Marketing Board.

If today's price slump continues, and the marketplace does not pay farmers $22.41 more than their feed costs, the government will pay the difference. If the market strengthens, there will be no subsidy.

Today, Ontario pork producers are getting about $39.80 per hundredweight for hogs. The cost of production is $50.

"We are selling hogs at a $10-a-hundredweight loss. Using today's figures, the stabilization plan would pay producers $3.76. The most this would do is help cover part of our losses," notes Weeden.

Wall points out, "The $22.41 margin is not the farmer's profit margin. Out of this must come non-feed expenses including labour, barns, veterinary care, taxes, hydro, etc."

Between 30 and 35 per cent of the meat consumed by Canadians is pork. "This is an important industry. The stabilization plan boils down to a floor price. Certainly hog producers are entitled to this, the same as the rest of society is entitled to a minimum wage," adds Wall.

All hogs marketed between April 1, 1974 and Mar. 31, 1975, weighing more than 125 pounds, will qualify. Producers must save their grading certificates and apply to the government for the stabilization payments after April 1, 1975, if the market place does not return the $22.41 margin.

Both the Ontario Federation of Agriculture and the Ontario Pork Producers Marketing Board support the demands of the Canadian Pork Council that mid-year payments be made under this plan.

"If incomes of pork producers remain as pinched as they are today, waiting until next April may be too late," says Weeden.

Company Offers Emergency Parts Service For Ontario Farmers

One of the biggest problems a farmer may have to contend with is down-time. Even equipment in good repair can break down at a critical time: at seeding, at harvest. Shortages of machinery and replacement parts have aggravated the situation.

The farm-machinery industry is co-operating to reduce crop losses caused by machine breakdown. International Harvester, for example, has advised its dealers, distribution centers, plants and sales regions that "service parts will be provided for a customer with a 'down' machine even if it means removing the part from the assembly line".

This critical problem has been alleviated to a degree by the fact that, in recent years, major farm-machinery parts depots in Ontario have remained open, on an emergency basis, on Saturdays and holidays, at the request of the Farm Machinery Board. Hal Wright, secretary-manager of the Board, says: "Plans are to continue this practice during the production season for 1974."

Most companies have a surcharge to cover the additional costs of this service which is usually a percentage of the cost of an order, with minimum and maximum charges set.

"The machinery dealer, or the farmer acting as a dealer's agent, must pick up the parts himself," says Wright. "Farmers should remember that the truck lines and the express companies do not make pickups of parts at depots on Saturdays or holidays."

Stay Alive to Love... DRIVE CAREFULLY

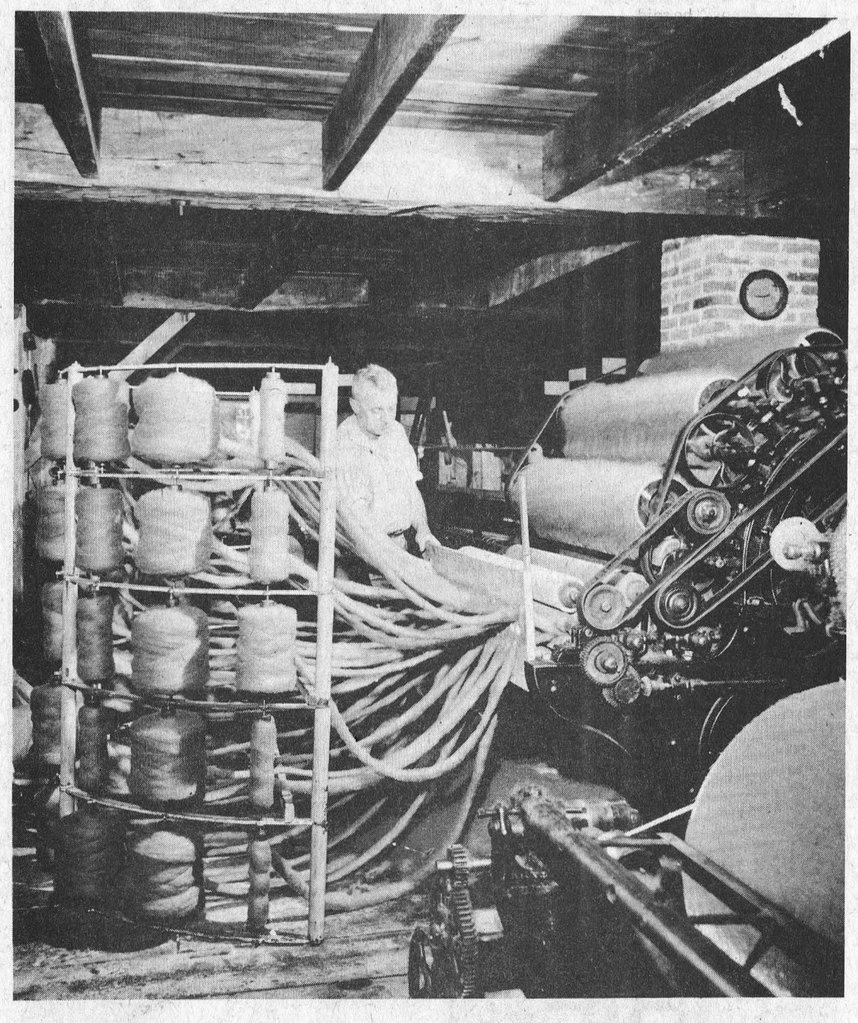

Hydro Plan

Not Fair To Farmers Claims O.F.A. President

Ontario Hydro's revamped policy for buying farmland includes some key improvements, but still falls far short of treating farmers fairly, contends Frank Wall. Vice-president of the Ontario Federation of Agriculture, Wall says, "It is time Hydro updated its land-buying policy."

"Farmers have been victims of the bullies hired by Hydro as land buyers, as well as the company's strict and outdated compensation policy. If these changes announced yesterday by the top brass get carried out in the fields, farmers will indeed benefit."

Wall cautions, however, "It does not matter how co-operative and alert Hydro's well-paid executives are, if their agents working in the country are tight-lipped scallawags who coerce farmers out of their property rights."

The Federation welcomes three main changes: Hydro now pledges to give each farmer the option of either selling his property or granting an easement. The farmers will also be given the choice of taking a lump sum for the right-of-way or a series of annual payments. Hydro's lease back plan will continue. Under this, a farmer can work the right-of-way for $1 a year plus taxes.

According to Wall, the new policy has two major pitfalls. It does not spell out that Hydro will opt to buy an entire farm, if transmission lines consume a lot of land, rendering the farm unviable.

He was also critical of Hydro's compensation rates. The Federation wants Hydro to pay 100 per cent of the land's market value when it buys land or takes an easement for a right-of-way. Hydro will now pay 75 per cent of market value.

Spring, Sheep And Wool

In the Woollen Mill at Upper Canada Village the machines whir and click as another season gets under way. Here a carding machine carries out its task in the transforming of bales of wool into quality blankets for the Village Store.

This water powered mill restored to the 1840 era, is but one of the many crafts demonstrations which the visitor may see at the Village between mid May and mid October.

Pick the Massey-Ferguson lawn/garden tractor to fit your lawn size (or garden needs).



	Model	¼ acre	½ acre	¾ acre	1+ acre	Garden/ tilling/PTO
Riding Mowers	MF 5	●	●	●		
	MF 8	●	●	●	●	
Lawn Tractors	MF 8		●	●	●	
Lawn & Garden Tractors	MF 12		●	●	●	●
	MF 14		●	●	●	●

Quality-built by Massey-Ferguson. World's largest manufacturer of tractors. MF Massey Ferguson. Financing available from Massey-Ferguson.

See them today at...

SMITH Farm Equipment

HIGHWAY 31 AT DUNDAS-CARLETON BOUNDARY

Ph. 774-3379 Winchester

Watch for our

Grand Opening Sale *coming soon!*

Our new store offers:

- *Larger Premises*
- *Greater Variety*
- *More Departments*
- *Shopping ease because of spacious aisles*





PRESCRIPTIONS FILLED WITH UTMOST CARE!

SEAWAY VALLEY PHARMACY

WINCHESTER, ONT
Telephone 774-2633

Operated by
Bel-Burns Pharmacies Ltd.
W.L. Burns, B.Sc. Phm.

Your family's health is your most important possession.

This is what Ontario is doing to help you protect it.

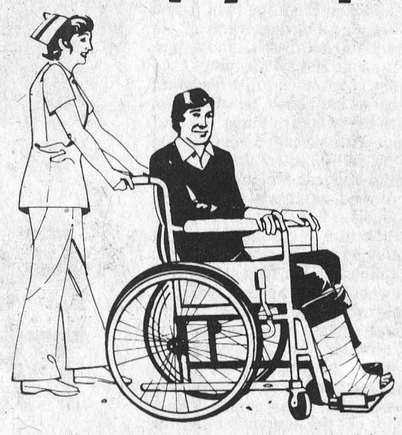

cover yourself and your family towards the time when health care is needed.

People on welfare, students, and others whose incomes fall below a certain level, are eligible for assistance in paying their OHIP premiums. No one is excluded for lack of money, but you must apply for such premium assistance.

Benefits include: physicians' services • standard ward hospital accommodation • X-rays • laboratory tests • drugs required in hospital • operating and delivery rooms • radiotherapy • chiropractic, osteopathic, and chiropodist services • eye examinations • occupational therapy • physiotherapy • speech therapy • nursing and medical care in nursing homes and homes for the aged • Home Care service • ambulance • certain dental surgery. Payments may cover costs entirely or only in part, depending on the nature of the claim.

But remember: Membership in the Ontario Health Insurance Plan is not automatic—you have to apply for it. And be sure to carry your identification card or OHIP number at all times.

If you would like more information, visit any OHIP district office. Or write to:

OHIP
Ontario 20
Queen's Park
Toronto, Ontario M4H 1A9

Most of us get sick or have an accident at one time or another. And left to our own resources, serious illness could often cripple us financially.

So the government here in Ontario has developed a plan to provide health care for everybody, any time it's needed.

That plan is called Ontario Health Insurance Plan— OHIP. (The "H" stands for "Health," not "Hospital.") The Plan is administered by your Ontario government for us, the people of the province, who pay into it regularly so we can benefit when we need it.

How does the Ontario Health Insurance Plan work? Like this:

First, you apply for coverage—on a "Group" basis where you work, or you can pick up an application form at any bank, hospital, or OHIP district office.

Next, you'll pay modest premiums to

Ministry of Health
Frank S. Miller, Minister

Government of Ontario
William G. Davis, Premier

New Land Purchase Policy Revealed By Ontario Hydro

Ontario Hydro has made changes in its purchasing policy when acquiring land needed for high-voltage transmission line power corridors, it was announced today.

Following meetings with representatives of the farming community including the Ontario Federation of Agriculture, the National Farmers' Union, the Ministry of Agriculture and Food as well as the Ministry of Transportation and Communications and the Ministry of Government Services, Hydro has approved a complete re-examination of the operation's policies with respect to acquisition of rights of way across farm properties.

One effect of the change will give owners the option of selling the property in question or granting an easement.

Hydro will pay for the easement either in a lump sum or by an annual adjustable payment. The owner can choose the option he prefers.

The policy of leasing back agricultural land to the former owner for the nominal sum of $1 an acre plus taxes will be continued.

"There has been substantial representation by farmers for a choice of options in granting property rights to Hydro for a variety of reasons such as escalating land prices, retention of a viable land unit, collateral for low interest farm improvement loans, and the inherent reluctance to change the character of the family farm," said Neil McMurtrie, Ontario Hydro's Director of Property.

"On all future projects, expropriation procedures will apply generally when authorization has been received for an expansion project from public participation and other hearings," he said.

Mr. McMurtrie said, "this will help to ensure that purchasing and compensation formulas are more than fair to the people affected by Hydro's essential expansion programs."

The Expropriation Act is designed by the government to safeguard individual property owners' rights, he said. Under its provisions every owner is placed on the same footing and is assured of fair and equal consideration regarding compensation. The owner is also entitled to reasonable legal and appraisal expertise, normally at no cost to himself, Mr. McMurtrie said.

Also among the new policies announced by Hydro is an allowance of a certain percentage of the total purchase price "to be included when the highest and best use of the land is agricultural to recognize the special impact of transmission lines on farm operations, as broadly provided for in the Expropriation Act for disturbance."

Compensation for perpetual easements is to be based on 75 per cent of market value of vacant land for the basic right-of-way plus an additional payment for structures to be based on one acre per structure at 75 per cent of vacant land value for the first structure, 80 per cent for the second structure and increasing by five per cent for each additional structure. The minimum payment for each tower is $100.

An annual payment is to be offered as an optional basis of compensation for perpetual easements based on an annual percentage equivalent to the chartered bank prime rate plus one-half per cent established on January 1st of each year, applied to the value of the easement compensation.

Mr. McMurtrie said, where it is not possible to acquire the ultimate requirements of a multi-line corridor, a payment of five per cent of the market value of the lands not immediately required is to be offered for a restrictive covenant to prohibit future buildings on designated rights of way.

Ontario Hydro cannot justify expropriations of rights at a Hearing unless the rights are required within a reasonable time frame.

The Expropriation Act requires that Inquiry Hearings be held to decide whether the acquisition of the property in question "is fair, sound and reasonably necessary in the achievement of the expropriating authority's objectives."

In an attempt to further define the impact of lines on agriculture, Hydro is conducting an in-depth study at the Ridgetown College of Agriculture, Ridgetown, Ontario.

Mr. McMurtrie pointed out that unlike a highway or a new housing subdivision, a right of way carrying transmission lines is not entirely incompatible with the producion of food.

"Crops ranging from corn to tobacco are flourishing beneath transmission lines across Ontario's breadbasket. Only the land actually covered by the supporting towers, plus a small area to allow for the manoeuvering of machinery is made available for farming."

FARM NEWS

Union Urges Northern Pipeline Route

The National Farmers' Union has urged the National Energy Board to reject construction of a Sarnia to Montreal pipeline extension, in favour of an all Canadian route through Northern Ontario.

In a brief to the N.E.B. May 21st, the NFU said the "further ravaging and disruption of farmers and production farm land can no longer be tolerated in a food short world." It warned too of the continual hazards of oil and gas pipelines passing through prime farm lands, relating to soil contamination and human life in areas of population density.

The brief also charged that the experiences of farmers in granting easements to pipeline and other expropriating agencies has been far from satisfactory, with monetary offers unrealistic and often ludicrous when considering the industrial use for which the land is employed. Invariably, the manner in which expropriating agencies deal with farmers is arbitrary.

The NFU brief said a crown corporation should construct the all Canadian route from the Winnipeg area to serve Eastern Canada, and that it should be built as a public utility as should any pipeline serving Canadians on Canadian soil.

"The recent so-called energy crisis caused Canadians to focus sharply on our vulnerability, as a nation, to foreign policy decisions of multi-national corporations," the NFU said.

"Now that the hysteria of an oil shortage has given way to increased oil company prices and profits, there does not seem to be the same urgency and panic to "push through" the Sarnia-Montreal line".

The brief reflected that we should be mindful of the opposition one hundred years ago to the construction of an all Canadian railroad, but the wisdom of the rail across Northern Ontario has long been self evident as would the pipeline in the future.

Vernon 4-H

The second meeting of the Vernon 4-H calf club was held at the home of Bert Velthius on May 21st.

Members judged a class of dairy cows and the meeting concluded with lunch.

Ottawa Horticulturalist Addresses Russell Group

C.M. Brown, a member of the Advisory and Finance Committee, Ottawa Horticultural Society delivered an interesting and informative address at last week's meeting of Russell Horticultural Society. The annual 'Exchange of Plants' meeting was held at the Anglican Church hall and Mrs. Brown's speech was based on successful growing of such plants as gladiolii, dahlias and begonias. The speaker was introduced by society president Mrs. Cuthbert Smith and thanked by Mrs. Ernest Burton.

Following a brief business session spring flowers arrangements were judged by Mr. Brown and winners were Mrs. Richard Morrow and Mrs. Robert Campbell.

Plants were exchanged and a delicious lunch served by Mrs. Barbara Boland and Mrs. Jean Wade prior to adjournment.

Heat And Rainfall UNITS REPORT

Ontario Ministry Of Agriculture & Food

	South Mountain	Chesterville	Morrisburg
Rainfall Last Week	1.52	1.54	.66
Accummulation To Date	4.08	4.49	3.04
Heat Units Last Week	92	93	90
Accummulation To Date	214	207	195

Eastern Ontario Farms Decline Prices Rising

The number of farms in eastern Ontario will decrease by some 26 per cent, and farm population will decrease by approximtely 31 per cent by 1981 if projections made by economists in the business management section at Kemptville College come true. In a recent report, entitled "Eastern Ontario - Past, Present, Future", released by the College, economists L.K. MacCartney and P.L. Appleton point out that eastern Ontario farms have decreased from 19,294 in 1961 to 14,238 in 1971. Based on a continuation of this decline they project that in 1981 there will be some 10,000 farms, or 50 percent, less than in 1961. By the same process they project farm population to decrease from 61,000 in 1971 to some 42,000 in 1981.

Noting that the study did not have the advantage of a crystal ball, the authors went on to predict that by 1981 average farm sale will climb to $21,000 from $8,900 in 1971. Coincident with this growth the study concludes that at the present rate of inflation the average value of land and buildings in eastern Ontario will climb to $81,000 from $32,000 in 1971. The study also identifies other trends, such as the increase in part-time farming, the lowering of the age of farmers, the withdrawal of farmland from agriculture, and the gradual shift of farmers away from dairy production.

The study is aimed at providing the reader with an understanding of the past and present rural environment of eastern Ontario. Based on this, the authors have made some controversial and some expected statements with regard to 1981. The report covers such topics as farm characteristics, land tenure, farmer characteristics and agricultural capacity.

A special section of the report deals with comparing agriculture in eastern Ontario with that of the whole province, and depicts the regional peculiarities of eastern Ontario agriculture.

A copy of the report is available from the Business Management Section, Kemptville College of Agricultural Technology, Kemptville, Ontario K0G 1J0 (613-258-3411) for those interested.

SMITHS PHOTO STUDIO
62 Kyle Dr.
Ph. 543-2873
Morrisburg

A&R Grégoire Automobile Ltée., Ltd.
GRÉGOIRE HAS A GOAL ooo
SELL-OFF
237 NEW CARS
CHEVROLETS • OLDSMOBILES
BUICKS • PONTIACS ooo
COUPON OFFER ...CLIP OUT
5 GALLONS OF GAS FREE
REDEEM THIS COUPON AT GRÉGOIRE, EMBRUN, ONT. "WE'LL PAY YOUR GAS (5 GALLONS) TO COME OUT AND SEE REAL CAR VALUE". NO OBLIGATION TO BUY ooo
(OFFER EXPIRES SAT. JUNE 29TH., 6 P.M.'74)
WIN A 1975!
WHEN YOU PURCHASE A NEW '74 AT GRÉGOIRE... YOU STAND A VERY GOOD CHANCE OF TRADING YOUR '74 ON A '75 AT NO COST TO YOU...
"ASK A COURTEOUS SALESMAN ALL ABOUT IT"
PHONE 237-0870 EMBRUN ONT.
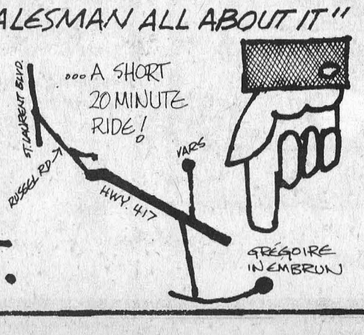

FOR FATHER'S DAY GIVE HIM HOMELITE XL2


THE WORLD'S BEST DAD DESERVES THE NEW HOMELITE XL2
IDEAL FOR THE COTTAGE, CAMPING OR PRUNING OF TREES, ETC.
• Twin Trigger Dual Control System
• Light weight — only 7.1 lbs.*
• Automatic chain oiler.
• Easy starting . . . and more!
• Now equipped with the fast cutting sprocket nose bar
Less bar and chain.
$124.95
Suggested retail price. Complete with 12" bar and chain.


FREE CARRYING CASE WITH THE PURCHASE OF AN XL2 at participating dealers.
Dealers listed in the Yellow Pages under Saws
TERRY INDUSTRIES
180 Labrosse Avenue, Pointe Claire, Que.
OREGON FACTORY FITTED CHAIN
R.H. Beckstead
Phone 535-2103 Williamsburg, Ontario

the finest TREES • SHRUBS and PLANTS
Now available in Winchester at Berry's
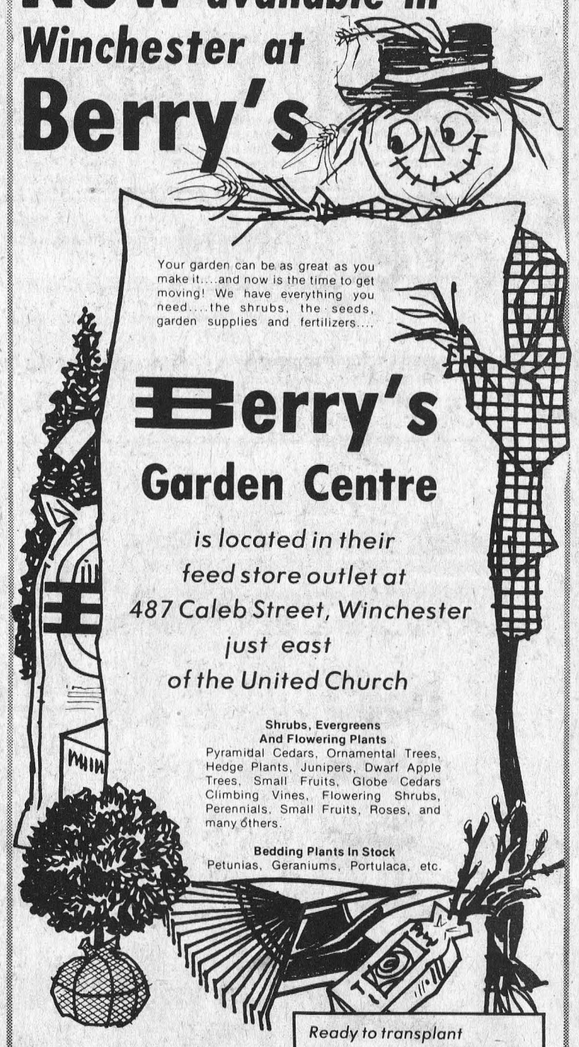

Berry's Garden Centre
is located in their feed store outlet at 487 Caleb Street, Winchester just east of the United Church
Shrubs, Evergreens And Flowering Plants
Pyramidal Cedars, Ornamental Trees, Hedge Plants, Junipers, Dwarf Apple Trees, Small Fruits, Globe Cedars Climbing Vines, Flowering Shrubs, Perennials, Small Fruits, Roses, and many others.
Bedding Plants In Stock
Petunias, Geraniums, Portulaca, etc.
Ready to transplant
Tomato Plants
Cabbage Plants
Open - Monday to Friday 8 a.m. to 5 p.m. and all day Saturday
Berry's Garden Centre
774-2522 D. L. Berry & Sons Ltd. WINCHESTER

Light Horse Meet At Metcalfe Defies Weatherman



Weather conditions were anything but favourable last Saturday but the excellent show presented at Metcalfe by the Ottawa Valley Light Horse Association was programmed in its entirety without a 'hitch'.

Horsemen (and women) are early-risers and many were enjoying tasty country-cooked bacon and eggs at the Lions Den as early as 6:00 a.m. The first event was scheduled from 8:00 and from then till well past 6:00 in the evening the exciting events were run off with amazing precision.

Strolling through the myriad of beautiful trailers it was apparent competitors were present from all parts of Eastern Ontario and Western Quebec. There were entries from such places as : Deschenes, Quebec; Williamstown, Dunrobin, Chalk River, Aylmer East, Quebec; Stittsville, Navan, Kars, Kemptville, Ashton, Osgoode, Lucern, Quebec; Cornwall, Manotick, Dunrobin and many other districts.

Glancing through the maze of ribbon winners there appeared little doubt the stables of Andre Bollinger, Kingston and Puddle Alley, North Gower has walked off with a major portion of the prize money. The three judges for the giant show were: Mrs. John Wilson, Orangeville, Ontario (Hunter and Jumper Divisions); B.E. Fleming, Brantford, Ontario, (Saddle and Harness Divisions); and Peter Cameron, St. Catherine's Ontario (Western Divisions).

The entire program was meticulously planned and executed but one of the busiest people on the grounds was the Steward, Mrs. J. Jacqueline Gagnon of Ottawa.

Association president Cecil McCooeye of Ottawa, said he was well pleased that the show had been conducted so successfully despite extremely cool and showery weather.

Working closely with Mr. McCooeye were vice president Ron McHugh, treasurer Mrs. D. Pallister and secretary Mrs. Lois Stanley.

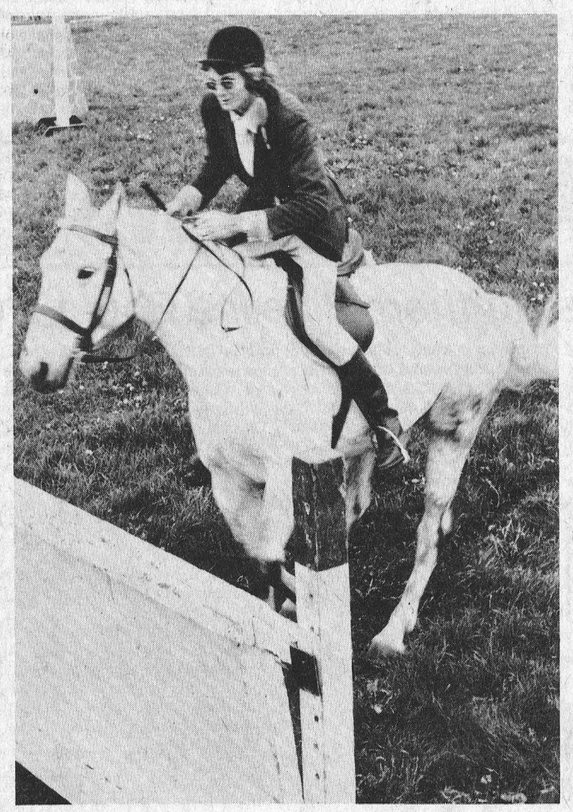



June 2-8 Water Safety Week

Back in the good old days---before new math and Dr. Spock--there were rules and regulations covering just about every activity people did. And like the Ten Commandments, most of the rules began "Thou shalt not" or "Don't" or "Never".

Red Cross Water Safety rules were like that too. "Don't swim alone". "Don't dive into unknown waters". "Don't overload your boat."

Psychologists said this was the wrong way to approach the problem. They claimed that "Don'ts" and "Nevers" turned people off.

So the writers of rules and regulations went back to the drawing board and they rephrased everything. "Don't cross the street on a red light" became "Cross the street with the green light only."

"Don't swim alone" became "Always swim with a buddy." "Don't dive into unknown waters" became "Investigate unknown water before you dive in". And so on.

We sugar-coated the instruction pill.

Last year 1339 people drowned in Canada -- an increase of 173 over 1972. Most of the increases occurred in the age group 16 to 30, people in the prime of life.

Has the sugar-coated pill become a placebo?

In an effort to "avoid turning people off" have we made them turn a deaf ear instead?

No one wants to go back to the time when people **feared** the water. Swimming and boating are good, healthy activities. But a little more **respect** for the dangers is certainly indicated.

This is National Water Safety Week in Canada. Al Thiessen, national direetor, Red Cross Water Safety Service says "Any sport is more fun when you know the rules. The more skilled you are, the more fun you have; the more skilled you become, the safer you are. The Water Safety Service wants people to enjoy aquatic activities in safety. Common sense goes a long way, but you need skills too. Common sense doesn't tell you how to perform rescue breathing or teach you how to throw a ring buoy. These are not difficult skills to learn, but they are skills which must be taught by an expert.

If we may use that word the psychologists hate: Don't let another summer go by -- enroll in a Red Cross Water Safety course this year. Learn to swim, learn to swim better, learn to handle small boats, learn the rules of water rescue and self-survival.

The Red Cross Water Safety slogan is Keep in the swim. So why not do just that --- Safely?

Check That Bike Advises OPP

Commissioner H.H. Graham reminds the cyclist that he is operating a vehicle and he has to conform to the same 'Rules Of The Road' as the car driver.

As with a car, your bicycle must be in good working order and you must know your bicycle safety rules.

So, parents - before your youngsters get their bikes out of the basement, check them over and satisfy yourself that they're properly equipped and in good condition.

Make sure that the children know their safety rules - perhaps you could even give them a cycling test. If you are not sure of the rules, your local OPP Detachment will be only too pleased to help you.

And cyclists, know how your bike works - remember it needs regular maintenance, the same as a car.

At this time of year, motorists should be particularly watchful for the inexperienced cyclist. Young children especially preschoolers, can be totally unpredictable - keep an eye out for them, and always expect the unexpected.

CUT OUT HERE

RESCUE BREATHING (MOUTH-TO-MOUTH)

THE CANADIAN RED CROSS SOCIETY

Start immediately: The sooner you start, the greater the chance of success.



Open airway by lifting neck with one hand and tilting the head back with the other hand.

Pinch nostrils to prevent air leakage. Maintain open airway by keeping the neck elevated.

Seal your mouth tightly around the victim's mouth and blow in. The victim's chest should rise.

Remove mouth. Release nostrils. Listen for air escaping from lungs. Watch for chest to fall.

CUT OUT HERE CUT OUT HERE

REPEAT LAST THREE STEPS TWELVE TO FIFTEEN TIMES PER MINUTE.
IF AIR PASSAGES ARE NOT OPEN: Check neck and head positions, CLEAR mouth and throat of foreign substances.
For infants and children, cover entire mouth and nose with your mouth. Use small puffs of air about 20 times per minute.
USE RESCUE BREATHING when persons have stopped breathing as a result of: DROWNING, CHOKING, ELECTRIC SHOCK, HEART ATTACK, SUFFOCATION and GAS POISONING.

Don't give up. Send someone for a doctor. Continue until medical help arrives or breathing is restored.

CUT OUT HERE



Ladies, Mens & Boys Clothing & Sportswear

Brand Names: *Wyndham, Helen Harper, Playtex, Kayser, Croydon, Forsyth, Jockey and many others.*

Complete **Formal** Rental Service

Featuring a complete line of formal wear rental service for weddings and other formal occasions



We Will Not Knowingly Be Undersold

Family Outfitters Ltd.

"On The Mall"

Morrisburg, Ontario 543-2856

Spring is the time

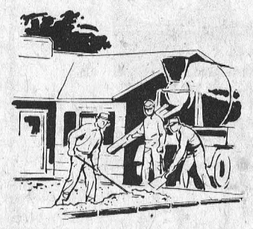

Forbes Building Materials Ltd.

R.R. No. 2 Mountain, Ont.

Telephone 258-3741

Ready Mix Concrete Weeping Tile Stone
Road Gravel Cement Gravel
Sand Fill Mortar Sand Earth Fill



IF YOU CAN DO IT YOURSELF SAVE EVEN MORE

WITH THESE DO IT YOURSELF SPECIALS...

STUD LUMBER
No. 1 grade, scant sawn 8 ft. **$1.00 ea.**

INSULATION
Cool your home before summer heat with Micafill. **$2.25 bag.**

EXTERIOR PAINT
All modern colours available. **$11.70 gal.**

CORRUGATED SHEETS
Rigid P.V.C. 26" x 96" White, orange & green. **$3.15 sht.**

ASPENITE WAFER BOARD
Waterproof for a variety of uses ¼ x 4' x 8'. **$5.59 sht.**

CEMENT MIX
Just add water and it's ready. **$2.39 bag.**

CEILING TILE
4 x 4 Masonite Letherwood (Seconds). **$2.79 sht.**

COUNTER TOPS
Contoured Arborite - 8 ft. length **$35.95** - 10 ft. length **$44.95.**

GARDEN TOOLS
Your choice of quality True Temper hand tools. **From $2.30.**

DOOR CHIMES
Nutone Built-ins for pleasure and protection. **From $10.25.**

— Always a BUY at a PAL yard —

H. S. Lannin Ltd.

RETAILERS

Lumber and Building Supplies — Building Contractors

Phone 774-2830 or 774-2831 WINCHESTER

Lawn Specials

- Ornaments
- Chairs
- Seeds
- Mowers

★ Paint Sale Still On

★ Camping Equipment
• Coolers • Gas Stoves
• Thermos, etc.

GEGGIE'S Home Hardware Winchester, 774-2700



Don't Look For Us Here After June 1

We've Moved!

After June 1, 1974

Summers' Insurance Service

will be located at

479 Main St. E.

Winchester, Ontario

(formerly Fawcett's Organ Store across from the Town Hall)

Comparing Federal And Provincial Budgets



Honourable Donald R. Irvine, M.P.P., - Grenville-Dundas
Minister Without Portfolio
Address: Frost Building South, Queen's Park,
Toronto, Ontario.
M7A 1Y7
Telephone: 416-965-6901

Having recently dealt at length with most aspects of the 1974 Ontario Budget, many of my readers might be forgiven for questioning the need for another column on the subject. Since then, however, something new has been added --- a Federal budget. The introduction of Finance Minister Turner's budget has triggered the national election campaign which is now upon us, but its not the political consequences that I wish to discuss here.

I said in an earlier column that a properly prepared budget defines broad social and economic goals and set out fiscal measures to achieve them. I think it is interesting and even important to compare the Provincial and federal budget within this context.

The over-riding concern of industrialized societies today is inflation. This is so in Ontario and throughout Canada, and will undoubtedly be the central issue of the election campaign. It is also undoubtedly true that no single government can, by itself, insulate its citizens from inflationary cause and effect.

Many of these are international in nature. We do import a certain amount of inflationary pressure from abroad and we have little or no control over it.

This is not the same as saying that there is nothing at all that we can do about it. People, throughout the country that are asking for, even demanding governments can do something. And so we can if we act together. The greatest upward pressure on the consumer price index over the past many months has been in three areas --- food, housing and services. These are areas where innovative and imaginative use of fiscal tools at our disposal can enable governments working in concert to slow down if not turn the tide of this relentless problem.

I have already detailed the anti-inflationary measures taken by the Provincial Government in the budget; measures to offset effects of inflation on low income earners and pensioners like sale tax exemptions, free prescription drugs, increased tax credits, guaranteed annual incomes for senior citizens, blind and disabled; measures to restrain inflation such as pioneering legislation to stabilize land prices and encourage Canadian ownership of real estate; measures to share resources with municipalities; to stimulate supply and many more. These fiscal measures can make the economy respond positively to forces which threaten to undermine it.

What of Mr. Turner's budget? How does it attack the same overall problem?

First of all, it is not anti-inflationary at all, it is expansionary and in a very big way. Federal expenditures would increase by 22 per cent this year, considerably more than the economy as a whole. (Since 1968, Federal Government spending has grown from around $12 billion a year to a projected $29 billion in 1974-75 --- an increase of 140 per cent). While Ontario will take in approximately $336 million more than it spends (and thus reduce the Provincial debt), the Federal Government will spend over $2 billion more than it will receive. In order to make ends meet, they quite likely will have to go into the marketplace at a time of rising interest rates and tightening credit.

Those minor measures which would offset the effects of inflation such as the exemption on interest earned up to $1,000 and the registered home ownership plan exemption would cost the Ontario treasury $40 million because of the drop in its share of the revenue from personal income tax. This means that Ontario would be financing 23 per cent of these reductions.

There is nothing in the Federal budget to relieve the plight of municipalities and their dependence on property taxes. There is nothing for small businessmen. There is nothing for senior citizens. Since a majority of pensioners do not pay income taxes, they, along with many others in the same circumstances, will not be eligible for even the modest $50 tax cut the budget did provide.

It should not be difficult for anyone to understand why the Ontario Government is disappointed in the Federal budget. While we are trying at the same time to live within our means and meet our own responsibilities, Mr. Turner is going in the opposite fiscal direction. It is unfortunate that an opportunity for effective Federal-Provincial co-operation and consultation has apparently been missed. Had the Federal statement amplified and augmented those in those initiatives begun in Ontario's budget, the overall effect on the inflationary spiral would have been far greater than Ontario acting alone could achieve.

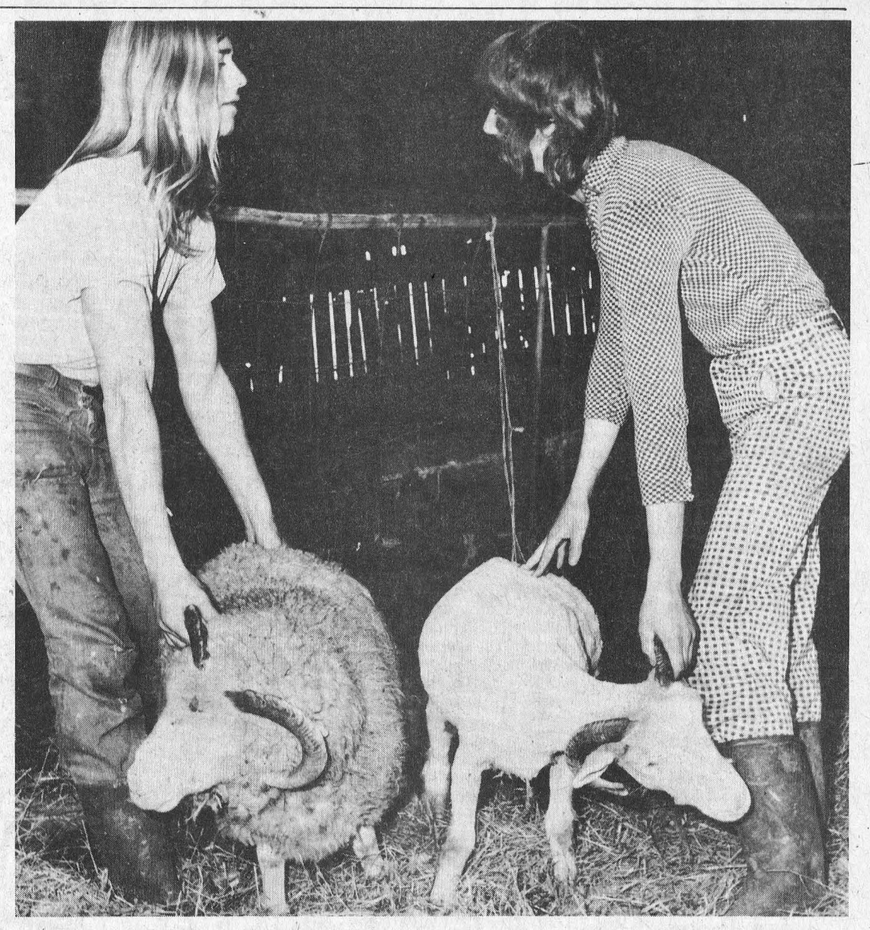

Nixon Urges Davis To Protest Alberta Premier's Oil Stand

Opposition Leader Robert Nixon said today that Premier William Davis is again failing to speak up for the people of Ontario, while the Government of Alberta threatens job creation and industrial development in our province. Mr. Nixon noted that Alberta Premier Lougheed yesterday repeated his intention to withhold Alberta oil from the $250 million petrochemical project proposed for construction in Sarnia by Petrosar Limited. On April 25th, Premier Lougheed wrote to the Chairman of Petrosar that "it would appear ill-advised for you to proceed with your project on the basis of reliance upon Alberta crude oil as an assured source of feedstock."

"It is appalling that Ontario's Conservative Leader has not objected to the position of his Alberta colleague," Mr. Nixon said. "At the First Minister's Conference, Mr. Davis' blunders cost Ontario consumers about $50 million in higher gas and oil prices. Now he is again failing to defend Ontario's interests, and the result may well be the loss of a $250 million industrial development, and all the jobs associated with it."

"Mr. Davis' responsibility to present a firm Ontario position to Premier Lougheed transcends any internal Conservative Party political considerations. He should begin discussions with his western colleague immediately, and fly to Edmonton if necessary, before Alberta's position hardens further. Ontario's Premier must ensure that our petrochemical industry can continue to develop and create jobs."

Vernon Baptist Church Holds Open Meeting

Isobel Lewis presided during the open meeting which was held jointly by the Afternoon Group and the Evening Group Mission Circles of Vernon Baptist Church. Following the opening poem which was in honour of mothers, particularly those who were responsible for the founding of the Women's Missionary groups, the hymn 'Faith of Our Mothers' was sung.

Mrs. Willis Hill presented a devotional which was based on the theme of 'Mother'. The qualities of a mother, as revealed in the bible, were portrayed in a very capable manner.

Calvin Ferguson, accompanied by the organist, Iris Ferguson, sang a solo, following which an inspiring film, based on mission work in Hawaii, was shown.

At the conclusion of the meeting Mrs. Stone pronounced the benediction. Everyone present was invited to participate in a social hour, at which time a representative of the various groups present thanked the ladies of the Baptist Church.



Students See Sheep Sheared

Girls and boys from Grades 2, 3 and 4 at Inkerman Public School had an opportunity last Monday morning to see the first stage in the manufacture of wool products.

It was sheep-shearing day at the farm of Nicholas Rost-van Tonningen at Vancamp and bus driver Tommy Allison, along with members of the teaching staff accompanied the group.

Most were understandably amazed at the deft manner in which Ron Holt, with his two youthful assistants, clipped off a year's growth of wool from the fat, friendly sheep.

Mrs. Rost-van-Tonningen estimated that each animal yielded approximately six pounds of wool and the selling price on the market will bring anywhere from 60 cents to a dollar a pound depending on the grade.

Top photo was taken as one sheep was being led away deprived of warm coat while another is urged into the shearing ring.

Children in other photo can be seen watching as the sheep's winter coat is speedily removed and stuffed into a bag.

One Grade 2 lad, viewing the pen of sheared animals, suggested they looked to him like 'streakers'.

Press Staff Photo



DON'T FORGET!

We now offer reasonably priced PIZZA

TRY... FLAVOR-CRISP CHICKEN
PRESSURE FRIED tender! delicious!
*Trademark

Country Kitchen Restaurant
WINCHESTER PH. 774-2417

All Chrysler Canada Cars were increased in price on May 1st, 1974

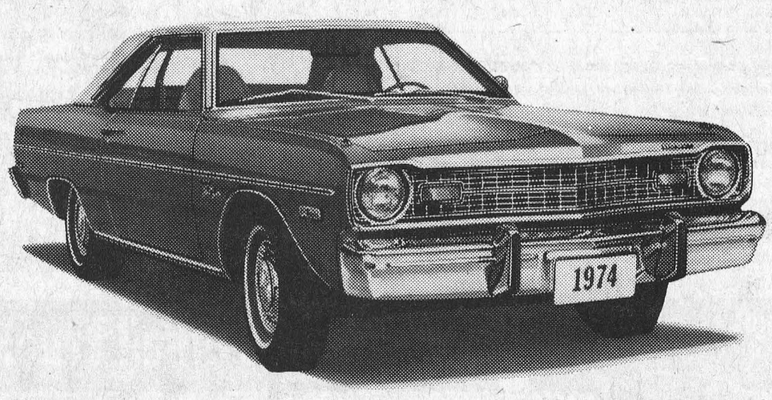

But . . .

We have 75 cars at the **Old Price** and will sell them at the **Old Price**

An excellent selection of models, colours, and equipment in stock now, especially the very popular Dodge Dart.

Dodge CHRYSLER Dodge Trucks SALES/SERVICE

Financing available on the premises through "The Scotia Plan"



STEINBERG MOTOR SALES LIMITED
Williamsburg Phone 535-2052



We sell mowers by the yard.

Some people sell mowers by horsepower, width of cut, or price.
But your best investment is a machine that matches your yard and anticipates your needs.
And that's what we have in store for you in the full IH line.
Let us show you just the right mower for your yard.
We won't sell you any other.

Carl-Don Equipment Limited
Chesterville, Ontario Telephone 448-2166
Mountain, Ontario Telephone 989-2049
Any way you cut it. INTERNATIONAL HARVESTER

District Personal Notes

Williamsburg

Mr. and Mrs. Claude Casselman spent the weekend with friends in Ottawa.

Mrs. Gordon Ferguson of Oshawa visited her Aunt Catherine Wilson recently.

Mrs. Lloyd G. Hess has returned home from Winchester Memorial Hospital where she had been a patient for 3 weeks.

Mrs. Bismark Barkley has returned home from the Winchester Memorial Hospital.

Mr. and Mrs. Wm. Kimch of North Augusta called on Mrs. John Erratt on Monday.

Mr. and Mrs. Morley Erratt of Winchester spent Sunday afternoon with Mrs. John Erratt.

Mrs. James Fulton of Hulbert had dinner with her mother Mrs. John Erratt on Friday.

Mr. and Mrs. Graham Wells of Colquhoun Mr. and Mrs. Gerald Erratt of Morrisburg spent Thursday evening with Mrs. John Erratt.

Rev. E. Earle Eaton of Chesterville will be guest soloist in Williamsburg United Church at the 11:00 a.m. service on Pentecost Sunday, June 2nd.

Win. Springs

Mrs. K. Leyennaar, Mrs. Muriel Davidson, Mrs. A. Casselman and Mrs. J. Herrimon spent an afternoon recently with Mrs. Pieabe De Jong near Chesterville.

Mrs. Aden Casselman was entertained to dinner last Sunday at the Country Kitchen by Mr. and Mrs. Graham Casselman on occassion of her birthday.

Mr. and Mrs. David Patterson of Winchester were callers on Mrs. Abram Bailey and Mr. Morley Bailey.

Miss Anne Ropars of Pointe Claire, Quebec spent Saturday with her parents here and called on Mrs. T.J. Keyes.

Pleasant Valley

Mr. Glen Hunter returned to his home at Abbotsford, B.C. after spending the past two weeks at his parents Mr. and Mrs. Ken Hunter and sister Mrs. Mervin Coons, Mr. Coons and other members of the family.

Messrs. David Hamilton and Roy Kirker of B.C. called on old friends here. They called on Mr. and Mrs. David Gilmer, David Hamilton is a cousin of David Gilmer and had not been home from B.C. for over twenty years.

Mrs. Florence McShane is a patient in the Memorial Hospital, Winchester. All wish she may be better soon.

Mr. and Mrs. Wilfred Seeley of Merrickville, Mrs. John McGowan of Brinston were Sunday evening visitors at Mr. and Mrs. David Gilmer.

Some from here attend the horse drawn contest on Sunday. Mr. Gerald Morrow took his horses down to compete in the draw at Winchester.

Mr. and Mrs. David Gilmer were Saturday visitors at Mr. and Mrs. Gerald Renkema, Brian and Richard of Brockville. In the afternoon they visited their son Mr. and Mrs. Robert A. Gilmer, Michael, Ellie May of Lyn and enjoyed a Birthday dinner for their granddaughter Ellie May who celebrated her Third Birthday.

Mr. and Mrs. Earl Gilmer were callers in Kemptville on Tuesday afternoon.

Mr. and Mrs. Harry Workman of Kemptville were Saturdav supper visitors at Mr. and Mrs. David Gilmer.

Pleased to report Mrs. Florence McShane has got home from the Memorial Hospital Winchester on Thursday.

Mr. and Mrs. Lee Kennedy, Mrs. Dwaine Kennedy of Oil Springs were callers in Kemptville on Saturday.

This community extends congratulations to Mr. Rodney Gilmer who graduated from the O.A.C. at Guelph on Friday. Rodney has graduated as a veterinary.

Mr. and Mrs. Dwight Gilmer attended their son Rodney Gilmers graduation and Mrs. Hazel Shaver and Mr. Richard Gilmer.

Mr. Hilliard Gilmer visited Mr. and Mrs. Wm. Bolton and Mr. and Mrs. Sam Cowan and family of Prescott this week.

Sympathy from this community is extended to Mrs. Orval Sellick (nee) Mildred Gilmer formerly of Pleasant Valley, in the passing of husband and father. The wake and funeral was held at the Funeral Parlours, Spencerville. The funeral on Monday afternoon. Some friends from here attended the wake and funeral.

Some friends from here attended the wake and funeral of the late Mrs. Earl Beggs at the Rolston Funeral Home, Kemptville. The funeral on Monday. Sympathy is extended to the bereaved. Mrs. Beggs was the former Martha Adams and passed away at St. Marys of the Lake Hospital Kingston.

Elma News

Mr. and Mrs. C.M. Killen, Debra and Leslie, Kingston, spent the weekend with friends and relatives here.

Mrs. Jason Froats, Dunbar, and Miss Jean Armstrong visited Mrs. Ernest Swerdfeger, Ingleside on Saturday.

Mr. and Mrs. Graham McPherson were weekend guests of Mr. and Mrs. Hubert Casselman, Mr. and Mrs. John Casselman and Charles, at Brockville.

Mr. and Mrs. Donald Dillabough spent the weekend with the latter's sister, Mrs. Amos Briscoe, and Mr. Briscoe, Belleville.

Mr. and Mrs. Harold Feeley, Morrisburg, spent Sunday evening with Mr. and Mrs. Bernice Barkley.

Colquhoun

Mr. and Mrs. Kenneth Hummel visited Mr. Percy Hummel Ottawa Saturday.

Mr. John Countryman visited his mother Mrs. Clarence Countryman who is a patient in Kingston Hospital.

Mr. and Mrs. Stanley Swerdfeger and Mr. Mahlon Gow visited Mrs. Mahlon Gow who is a patient in Civic Hospital on Friday.

Mr. and Mrs. Gerald Gallinger visited Mr. and Mrs. Graham Pemberton Saturday.

Fiddlers Stage Own Show

There was an excellent crowd at the Community Hall in Maxville on Saturday night for the concert and dance staged by the Glengarry Old Time Fiddlers --- and hearty, enthusiastic applause when M.C. Ron Clare announced that the association had decided to put on their own show when a big name band was unable to come. The Fiddlers have many loyal fans. The Glengarrians led off with lively Scottish music.....Ron Clare first accordian, Cathy Fraser 2nd, Dorothy Fraser at the piano, Elmer MacDonald guitar, and fiddling champion Wilfred Gillis of Ottawa, violin. Kimberley Clare played several selections on her violin, accompanied by the orchestra.

There was a good turn-out of old time fiddlers -- Bev MacQueen, Duncan MacDonald, Fred Leroux, Rene Trottier, Lucien Ranger, Clifff Britton, Donnie MacLeod, Ray Couture, and Cyril MacDonnell. At the piano was the new president of the association Doug Britton. A fine step dance followed, by the Trottier sisters of Dunvegan..... Kelli, Lori, and Traci, accompanied by the fiddlers and their mother Mrs. Sherril Trottier at the piano. Bill Vipond sang "Scotland the Brave", "The Forth Shades of Green" and the favourite "Take Me Back".

The Glengarry Pipe Band, twenty-seven strong, with Pipe-Major David Danskin, marched in with stirring medleys. They also played for the MacCulloch dancers....Beth Danskin, Lori MacGregor, Brenda Kippean, Janice MacKenzie, and Patty Campbell. The old time fiddlers, joined by Allan MacPhail and Donald MacDonald, played a lovely waltz and some lively jigs.

A big hit with the audience, among whom were many from the Maxville Manor, was soprano Muriel Craig of Toronto, formerly of Glen Gordon. She sang the familiar "Turi on his Bonnet" and "Northern Lights" accompanied by Mrs. Clara MacLeod at the piano and the Glengarrians. She drew great applause with an effective rendition of "Amazing Grace", with Wilfred Gillis accompanying on the violin.

The pipe band came back in, lifting everybody's spirits, with more stirring music. They accompanied dancers -- Cynthia and Kimberley Clare, Debbie MacCulloch, and Darlene Guindon.

The concert was followed by dancing to the music of the fiddlers, the Glengarrians, and Pipe-Major John MacKenzie. The latter has composed a lament for the late Johnny Mooring. A group of the fiddlers attended the Mooring funeral in Springhill, N.S., and are presently making donations toward a Johnny Mooring memorial Fund.

List Bookmobile Visitation Dates

The SD&G United Counties bookmobile will visit the following locations during the week of June 3:

Tuesday, June 4

Maple Ridge	10:00-12:00
Inkerman	1:30-3:00
Hallville	3:15-3:30
Mountain	3:45-4:15

Wednesday, June 5

Williamsburg C.	2:00-2:30

GET INVOLVED!
BECOME A RED CROSS VOLUNTEER

FARMERS! Order Now And Take Advantage Of Your 40% Grant
BUTLER ®
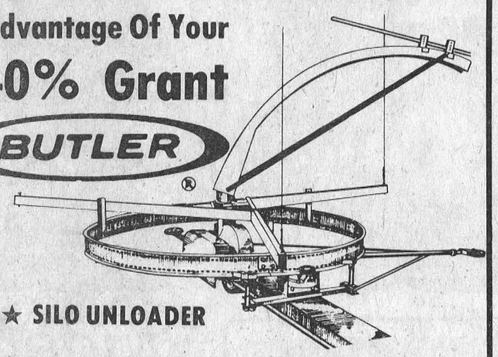
★ SILO UNLOADER
Shortt's (formerly of Vernon)
FARMSTEAD EQUIPMENT WILLIAMSBURG 535-2354

For the PROTECTION You Need-
CALL
Summers Insurance Service
Winchester, Ontario Tel. 774-2515



Insure Your Valuables
Don't take chances! Insure your home, car, boat and all of your assets. Whatever your needs, we've got the right policies for you.
Stop in Today

4+2 STRONGEST OF ALL GLASS-BELTED CONSTRUCTIONS


USE YOUR Canadian Tire CREDIT CARD

The tire construction that meets and beats the toughest driving conditions. Our Super-Lastic Belt-O-Glass is a 4 + 2–with all the attributes necessary to provide the lowest cost per mile too. Surprisingly, this husky giant of a tire with 6 plies under tread, rides as softly as most 4-ply. Dupont 66 Nylon makes the difference and it's twice as safe too. (See Nevada Test results posted in Canadian Tire stores.)

5-Year Road Hazard Insured: 44-Month, 44% Pro-rated Wear-Out Discount Allowance

WIDE-TRACK SIZES	WHITEWALL 4+2 GLASS-BELTED NYLON		WHITEWALL 2+2 GLASS-BELTED POLYESTER		POLYFLEX 2+2 POLYESTER-BELTED NYLON BLACKWALL (whitewall $1.50 more)	
	One tire (and Adjustment) Price	2 or more ea. after discount for cash	One tire (and Adjustment) Price	2 or more ea. after discount for cash	One tire (and Adjustment) Price	2 or more ea. after discount for cash
600/12 Whitewall	–	–	19.95	17.53	19.45	17.05
A78/13 (600/13)	20.75†	18.29†	19.99	17.56	17.49	15.19
B78/13 (650/13)	–	–	21.95	19.43	18.45	16.10
C78/13 (700/13)	–	–	23.25	20.19	18.90	16.53
B78/14 (645/14)	21.80†	19.28†	–	–	–	–
C78/14 (695/14)	22.40†	19.85†	–	–	–	–
D78/14 (695/14)	23.20†	20.61†	–	–	–	–
D70/14 White-lettered	–	–	28.50	25.17	–	–
E78/14 (735/14)	25.95	22.75	23.95	20.85	20.45	17.53
E70/14 White-lettered	–	–	28.95	25.60	–	–
F78/14 (775/14)	27.55	24.27	24.90	21.75	21.40	18.43
F70/14 (775/14)	–	–	25.90	22.70	–	–
F70/14 White-lettered	–	–	29.90	26.50	–	–
G78/14 (825/14)	29.60	26.22	25.90	22.70	22.40	19.38
G70/14 (825/14)	–	–	26.90	23.65	–	–
G70/14 White-lettered	–	–	31.90	28.40	–	–
H78/14 (855/14)	31.50	28.02	27.70	24.41	23.70	20.61
H70/14 White-lettered	–	–	34.50	30.87	–	–
560/15	–	–	20.48	18.03	–	–
C78/15 (685/15)	22.95†	20.38†	–	–	–	–
F78/15 (775/15)	27.95	24.65	24.95	21.80	21.75	18.76
F70/15 White-lettered	–	–	30.95	27.50	–	–
G78/15 (825/15)	29.90	26.50	26.90	23.65	22.90	19.85
G70/15 (825/15)	–	–	27.90	24.60	–	–
G70/15 White-lettered	–	–	32.90	29.35	–	–
H78/15 (855/15)	31.90	28.40	27.90	24.60	24.40	21.28
H70/15 White-lettered	–	–	34.90	31.25	–	–
J78/15 (885/15)	32.90	29.35	–	–	–	–
L78/15 (915/15)	33.85	30.26	–	–	–	–

†Compact sizes—2 Nylon body plies plus 2 Glass Belts

TURNPIKE WIDE-TRACK
2 + 2 Glass-Belted Polyester

A Glass-Belted tire that's extra wide and deep-treaded like the 4 + 2 Belt-O-Glass above, but with 2 body plies of Polyester and 2 'Second Generation' improved Glass Belts, as on tires installed on today's new cars.

5-Year Road-Hazard Insured: 36-Month, 36% Pro-rated Wear-Out Discount Allowance

POLYFLEX—
2 + 2 Polyester-Belted Nylon

Another belted tire, this one built with two body plies of Dupont 66 #1260-denier Nylon cord (50% stronger than ordinary 4-ply #840-denier Nylon cord). These body-plies are belted with 2 plies of Polyester instead of glass. The phenomenal result: a belted tire that rides softer than the rest and that costs less too. The saving is passed along in the remarkably low prices shown here.

5-Year Road-Hazard Insured: 30-Month, 30% Pro-rated Wear-Out Discount Allowance

RADIALS
Save as much as $100.00 on a set of 4!

'Radial tires are great', say many of our customers, but the price is almost twice that of Glass-Belts, and the cost per mile slightly higher. Fans rave, however, about their stability and sure-footedness. Chances are you'll love them too. But Canadian Tire invites you to TRY BEFORE YOU BUY. If Radials don't suit you, return with invoice within 10 days, for a full refund. (New valves, service, not included).

No charge for tire installation when you buy our Dill or Schrader valve at our regular catalogue price of $1.00. We must install tire and valve together. "A tire isn't new unless the valve is too!". Static-Balance, tire and wheel, $1.00. Dynamic Balance, $2.50.
*5% Discount for Cash is in lieu of Bonus Coupons

Non-Belted Values SIMILAR CONSTRUCTION TO THAT USED ON NEW CARS PRIOR TO 1969 . . . . .



SIZE (Whitewall $1.50 more)	The CONTENDER and WHIPPET: 1 TIRE (and Adjustment) PRICE	The CONTENDER and WHIPPET: After discount for cash	THE STANDARD: 1 TIRE Price (Black only)	THE STANDARD: After discount for cash
600/12 (Whitewall)	15.95	15.15	–	–
600/13	12.99	12.34	11.39	10.82
650/13 (B78/13)	14.15	13.44	12.43	11.81
700/13 (C78/13)	14.73	13.99	–	–
645/14 (B78/14)	13.95	13.25	–	–
695/14 (C78/14)	14.90	14.15	–	–
735/14 (E78/14)	15.25	14.49	–	–
775/14 (F78-14)	15.90	15.10	13.67	12.99
825/14 (G78/14)	17.40	16.53	14.39	13.67
855/14 (H78/14)	18.70	17.76	–	–
560/15	14.48	13.76	11.98	11.38
600/15	14.48	13.76	–	–
775/15 (F78/15)	15.90	15.10	13.67	12.99
825/15 (G78/15)	17.37	16.50	–	–
855/15 (H78/15)	18.95	18.00	–	–
815/15 (710/15)	–	–	14.37	13.65
600/16 (tube type)	–	–	12.60	11.97

THE CONTENDER
Sturdy 4-Ply Polyester. Twin-ply Polyester was popular new-car equipment prior to introduction of the long-mileage belted tires. Contender is similar, except it's 4-ply instead of twin-ply.
5-Year Road-Hazard Insured: 20-Month, 20% Pro-rated Wear-Out Discount Allowance

THE WHIPPET
Twin-Ply Dupont 66 Nylon. Looks like a radial and is best-suited for high-speed highway travel. At twice the price we couldn't offer a cooler-running softer ride.
5-Year Road-Hazard Insured: 20-Month, 20% Pro-rated Wear-Out Discount Allowance

THE STANDARD
Similar construction to the Whippet, but priced lower because it's not insured. Meets or exceeds government safety standards. (Insurance available at $1.00 a tire).

Camper and Small Truck Tires

SIZE	TYPE of TIRE	Ply Rating	Factory Order Cash Price-Delivery 10-21 Days	Store Price-Immediate Delivery from store stock	Store Price-After Discount for Cash*	Road Hazard Insurance
			†Freight Extra			
670/15	◊ Turnpike Express	6	19.91	21.98	20.88	.92
	◊ Master Hiway	6	21.72	23.97	22.77	1.00
	◊ Hi-Traction	6	22.62	24.97	23.72	1.04
700/15	◊ Turnpike Express	6	22.58	24.93	23.68	1.04
	Master Hiway	6	26.70	29.48	28.00	1.23
	◊ Hi-Traction	6	25.99	28.70	27.26	1.20
600/16	Super Turnpike	6	19.87	21.94	20.84	.91
	Hiway-Byway	6	21.11	23.30	22.13	.97
650/16	◊ Turnpike Express	6	21.68	23.94	22.74	1.00
	◊ Master Hiway	6	24.20	26.72	25.38	1.11
	◊ Hi-Traction	6	24.45	26.99	25.64	1.12
700/16	Turnpike Express	6	23.96	26.45	25.13	1.10
	Master Hiway	6	27.55	30.42	28.90	1.27
	Hi-Traction	6	27.75	30.63	29.10	1.28
750/16	Turnpike Express	8	31.68	34.97	33.22	1.46
	Master Hiway	8	32.54	35.93	34.13	1.50
	Hi-Traction	8	35.77	39.49	37.51	1.65
800/16.5	Mstr. Hiway. Tbls.	8	33.12	36.57	34.74	1.52
	Hiwy. Bywy. Tbls.	8	35.30	38.98	37.03	1.62
875/16.5	Mstr. Hiwy. Tbls.	8	38.32	42.30	40.18	1.76
	Hiwy. Bywy. Tbls.	8	40.31	44.50	42.27	1.85

NYLON TRUCK TIRES
Tires listed are tube type unless indicated as 'Tbls' (Tubeless)

PARTIAL LISTING ONLY:
◊ — Also available in tubeless, approx. $2.00 to $3.00 extra.
† — Freight: Toronto area, 10 to 25¢. Most other locations 30¢ to $1. Distant points, $1. to $2.50

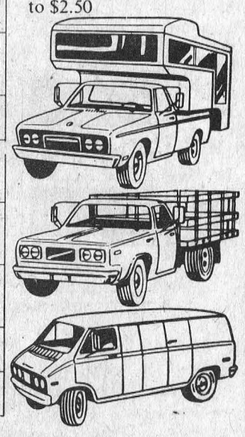

CANADIAN TIRE ASSOCIATE STORE
535-2845

STORE HOURS Open Wednesday Afternoon 8:30 - 6 Mon. - Thurs. 8:30 - 9 Friday 8:30 - 5 Saturday

W. P. HENOPHY LTD. WILLIAMSBURG