THE WINCHESTER PRESS

VOL. XXXVI — WINCHESTER, THURSDAY, FEBRUARY 15, 1923 — NO 41

Flour & Feed!

From a careful study of the feed situation we are convinced that the high level price is not reache.

Our stock comprises Bran, Shorts, Gluten, Flour, Rolled Oats, Feed Oats, Corn, Wheat and Feeding Molasses.

Reasonable Prices and Prompt Service.

J. A. Campbell,

Phone 128 - - - Winchester.

Man Wanted

Man wanted to work on the farm by the year. Good house and garden will be furnished, also best wages to right man.

Richard Justus,
Phone 619r31 R. R. 3 Winchester.

LAWSON & LAWSON
Barristers, Solicitors, etc.
Offices—Molsons Bank Building,
Chesterville, Ont.
W. B. Lawson, K. C.
K. D. Lawson.

This Trade Mark is Your Safeguard



EVERY genuine piece of SMP Enameled Ware carries the SMP shield shape trade mark. Only the choicest articles carry this sign. It guarantees the value in the article, and the use of SMP Enameled Ware itself guarantees quick heating of foods; absolute purity; ease of cleaning, tenderly cooked food and long wear. Ask the hardware merchant for

SMP Enameled WARE

Three finishes: Pearl Ware, two coats of pearly grey enamel inside and out. Diamond Ware, three coats, light blue and white outside, white lining; Crystal Ware, three coats, pure white inside and out, with Royal Blue Edging. 156



Cash and Credit

A person without money or property usually has little credit, even if his integrity is well known.

Credit is based on capital, and capital is the result of saving. Credit is not a gift; it is a growth. It comes through earnest effort long continued. Some day you will need it.

Saving is the first step to good credit.

930

"Double your Savings; It CAN be Done."

UNION BANK OF CANADA

Winchester Branch and Safety Deposit Boxes -	H. L. Lee, Manager
Metcalfe Branch - - - - -	W. S. Seiber, Manager
Crysler Branch - - - - -	P. W. St. Louis, Manager

Cold Weather is Coming.

How about a Furnace. We handle the Famous Findley Bros. Furnaces (pipe or pipeless) also Cook Stoves (Universal and others) 4 and 6 hole Tortoise Cooks and Heaters.

Remember! When you buy Findley Goods you are buying a proven article. Our wide experience in the business (over 20 years) is an additional guarantee that your furnace will give satisfaction.

Plumbing System for Country Homes.

We have made a specialty of this class of work and we guarantee our plumbing to pass even the most rigid inspection. Our many satisfied customers prove that we are experts in this line. A complete plumbing system with automatice electric pumping outfit and pressure tank costs little more than half the price of the cheapest car on the market. Estimates cheerfully given.

D. H. JACKSON

Phone 48 Chesterville P. O. Box 675

NOTES AND COMMENTS BY THE EDITOR

—"Have you seen May?" "May who?" "Why Mayonnaise." "No, she is dressing and won't lettuce."

An old-timer is one who can remember when a nice girl didn't cross her legs.

One ways to reduce local taxation is to patronize the business houses which help to pay the taxes.

Work is a great blessing. You can not see now, but some day you will say that you were fortunate in your boyhood days because you were compelled to work. Because you cannot get power to do things save by doing them. Look over the successful men you know. Get their history. Nearly everyone was compelled to work in boyhood. They toughened their muscles by hard work and sharpened their brains by looking out for themselves.

You needn't think that spring is any nearer because you have received your first seed catalogue.

While it is true that the standing of Ontario butter is lower than any other province in the Dominion, the standard of the butter which is manufactured in the in the factories in Eastern Ontario is not responsible for the rather poor showing. L. A. Zufelt, superintendent of the Eastern Dairy School, says that when the test was made for the province of Ontario the samples of butter from two factories in eastern Ontario took special prizes while the western creameries samples were rated as seconds.

It don't require any password to receive the "grippe" these days.

A woman's declining years come before the age of thirty. After that she is glad to accept.

The thing that keeps an old bachelor single is the conviction that all women are like those he knows.

Durant Star Cars.

The Closed Models of this popular car will be in M. Bailey's Show Rooms this month. Announcement is also made that all 1923 open cars will be equipped with curtains opening with the doors.

As it is now compulsory to place a two cent stamp on all receipts for ten dollars and over, business men and others are cautioned to cancel the stamps placed on such recipts. If the stamp on a receipt is not cancelled there is nothing to hinder the holder, should he wish to do so, to remove the stamp and use it for another purpose. Besides leaving the Government open to be beaten out of the tax, the issuer of a receipt who fails to cancel the stamp, leaves himself open for a $100 fine, for should it happen that the stamp be dexteriously removed and the receipt be later discovered without the necessary tax decoration, what proof would one have when charged, that he complied with law? None whatever.

The Needlecraft Store

Every woman, who appreciates the dainty charm of embroidered articles, needs but to visit the Needlecraft Store where they have just received a lot of new stamped goods beautifully made of the best quality of material, consisting of—dresses of unbleached cotton trimmed with different colors and chambray dresses made up, ready to embroider, frock-aprons and aprons. Pillow cases with hemstitched hems, hemstitched for crochet edges, scalloped edges and applique work, several varieties of dresser scarfs and buffet sets; many new linen centre pieces and tray-cloths, also coloured linen centres, table-runners and sofa cushions to match; linen towels; Chic little dresses of unbleached cotton, pique, and chambray also rompers for children.

All the above are among the smartest of new designs. Any will be embroidered on order.

Ida F. Gardner.

"The Spark of Life."

Did you ever stop to think just what the Spark of life really is? Do you know what it is? Mr. Heine knows. but it took him almost a life time to find it out. Come to the Town Hall on Friday night, Feb. 16th, and he will tell you what it actually is.

Couldn't Control Crowd

Writing of "Jack Miners'" visit to Winnipeg recently, Mr. D. R. Poole, Secy, of Boys' Work in that city, says:—

"We secured the largest theatre in the city, and considered one of the best in Canada. It was necessary for us to have a large force of the police on hand to handle the crowds as we turned away six or seven hundred after the building was packed. His originality, freshness, wholesome humor and down-right conviction for the worth-while things of life endeared him in a real way to the people of Winnipeg and already many are asking if we intend to have him back again next year. We are planning not only on having Uncle Jack at least three nights in Winnipeg, but for a dozen different places across the continent."

Secure you seat before they are all gone. Plan at Store of J. McCormick & Son. Tickets only 35 cents.

A Musical Satire, entitled "The Ladies Aid." On Friday Evening, February 23rd in the Town Hall, Winchester, for the Benefit of the Choir of the Methodist Church. Come and see some of your local ladies in this highly amusing and clever play. Clever repartee solos and choruses will make this an evening of solid enjoyment and wholesome fun. Added numbers from Kenny Concert Co. will be given. Once again—Something good, something funny, something really worth the money. Tickets and plan of hall at L. Flora's Store

SOCIAL AND PERSONAL JOTTINGS

Mrs. Wm. Shaver spent the week-end with her daughter Mrs. Walter MacPhail at Moose Creek.

The Rev. W. S. Weary spent Tuesday and Wednesday in Chesterville making Parochical calls.

Mr. and Mrs. C. Empey, of Aneroid, Sask., are the guests of Mr. and Mrs. Wm. Price for a few weeks.

Miss Marjory Goodfellow, of Morrisburg, returned home after spending the week-end with her aunt, Mrs. Benson Smith.

Mr. D. H. Weir and family who have been visiting with friends in Western Ontario since the new year, have returned to Winchester.

Miss Helen Smith who is attending the Toronto Conservatory of Music, has successfully passed her Junior Sight Singing Examination with Honors, and also her Junior Harmony & History.

Get something for the Baby at the Mission Circle Bazaar on Friday.

Miss F. E. Gallear and Miss Heath of Brooklyn N. Y., spent a few days this week with Mr. and Mrs. W. J. Lloyd at Winchester Station.

Miss Effie Pierce, of Smith's Falls, has returned home after spending a few weeks the guest of her brother Mr. Oscar Pierce and Mrs. Pierce.

Mr. Earnest Gilroy, of Winchester, is associated with Dr. Moffatt, a veterinary surgeon in business at Smith's Falls, and will take up his residence there.

Get your week-end cooking at the Bazaar, Home made Bread, Buns, Pies, Cookies, fresh eggs, etc.

Rev. J. K. Curtis is attending a meeting of the Matilda District at Mountain Station to-day. He attended a similar meeting of the Brockville District last week, having been asked to speak at both afternoon and evening sessions.

Mrs. G. H. Summers has returned home from Toronto having spent the past week with her daughter, Miss Myrtle, who on Monday last week, underwent a serious operation in the Grace Hospital. We are pleased to learn she is doing as well as can be expected.

See the Choice collection of dainty handkerchiefs at the Bazaar on Friday.

Miss Pert, of Uxbridge, expects to arrive in Inkerman Monday, Feb. 26th and will begin her classes there on home nursing and first aid work in the sample rooms. Any lady, or girls of 14 years and over, wishing to take this practical and useful course will they make every effort to attend. The class will continue for ten days.

The Methodist Church choir was entirely composed of women last Sunday evening and they led the singing most efficiently. Their two special selections, "Jesus is all the world to me" and "Dwelling in Beulah Land" were very appropriate to the theme of the sermon, which was the third in the pastor's series on Christian's Journey to the Heavenly City, as told by John Bunyan. This dealt with the scene in Interpreter's house where the burning fire represented the love of God and the water being poured on, stood for the temptations and rebuffs of Satan, while the oil was the faith and trust that kept the fire burning. The struggles of the Christian should always be related to the glorious reward hereafter. In the morning the pastor spoke especially to Sunday School Teachers, his message being very earnest and inspiring. The Intermediate Choir led the singing at this service.

Come and get some of our delicious Home made Candy at the Mission Circle Bazaar.

The Home Nursing Class opened on Monday afternoon with an attendance of 33 under an able and interesting instructor, Miss Pirt, of Uxbridge. In the opening lesson she dealt with the surroundings and care of a sick-room, demonstrating how to make a bed for a sick patient, how to umake it and how to remove the pillows from under a patient's head and replace them. This was followed by a talk on germs and on first-aid when any foreign substance has swallowed.

Every woman and girl who has the time should take this opportunity of informing themselves on the important subjects demonstrated in this course. The classes are held every afternoon except Saturday in the Town Hall, this week and next week also.

The Women's Institute are very grateful to Mr. Ed. Shaver, of the M. F. Beach Furniture Dept. for so kindly lending a new white iron bed with coil springs and Kapok mattress for these lessons.

Don't forget that you are for tunate enough to have a "Town Band." Wind is the principal thing used in connection with a "Band," but it can't run by that alone. It takes plenty of hard cash. Come and see "The Spark of Life" on Feb. 16th and help your "Citizens' Band."

Doing Big Business.

Mr. L. A. Ellis was in Montreal on Tuesday and sold all his pork at a good profit he says, and he continues to make and ship many hundreds of cheese to that city every week. He has now over 350 patrons coming to his factory here, and more being added every day. Yesterday Mr. Ellis shipped two car loads of hogs to Montreal.

Be sure and see the Band Concert to-morrow night.

Have you got your seat reserved for "The Spark of Life" to be given in the Town Hall, Feb. 16th, if not go the Drug Store and have it done at once See large poster.

See the fine display of fancy goods etc, in the Factory Cotton Booth at the Bazaar on Friday.

LOCAL AND GENERAL NOTES

You need an apron! we have them, at 3 o'clock on Friday at the Mission Circle Bazaar.

Call at the Mission Circle Bazaar on Friday and have afternoon tea at 15c or supper at 35c.

There is much illness in this district, most cases being an attack of the old fashioned La Grippe, but with this difference, it seems to attack the persons weakest part. Many cases of pneumonio are reported throughout the county and down east of Chesterville or a few miles west of Berwick, Mr. and Mrs. J. D. Grady died and two other members of the family are very low with pneumonia.

Have you heard about "The Spark of Life?" Do you know the reason of it? Here's the secret. The Town needs a Band, the Band needs Money. Don't forget you can help to-morrow night.

Walter Tuck, Photographer, will be at Hotel Winchester Parlor, on Friday, Feb. 16th. Make an appointment at Mr. B. F. Smith's Drug Store,

Hockey

Winchester 3 Dundela 2

Where were the Winchester Supporters last night when the home boys defeated Dundela in a snappy overtime game which put Winchester in second place in the league standing.

Steinburg the Winchester Goalie was unable to take his place in the nets on account of sickness and McCormick was pulled off defence to fill the vacancy which he did most efficiently. Knowland filled his place.

The play was fast from the start both teams having their share of the play throughout the first period. Score 0-0

The second period opened with a shower of shots on the Winchester nets, then Flora broke away with a snappy rush and scored for Winchester in 8 mins. The play continued fast for the balance of the period. Score 1-0

Winchester set the pace at the start of the 3rd period, the play being around the Dundela nets, until Pitt broke away and scored Dundela's first count in 7 mins. 8 mins. more elapsed when Henderson rushed the puck throu. and put Winchester in the lead one more. The home team tried a defence game, but Casselman of Dundela scored with a long shot with 1 min. to go.

The overtime opened with very heavy checking when after 8 mins Hunter scored the deciding goal on a pass from Gemeroy. Dundela tried hard to even the score but failed to do so. The game ended 3-2 for Winchester. M. Leslie, the referee, handled the game capably.

Winchester 4 Brinston 3

The Winchester Hockey Team journeyed to Brinston on Friday, Feb. 9 and defeated their opponents in an overtime game.

The last Scheduled Hockey Match to be played in Winchester will take place on Tuesday, the 20th Feb., betweed Hallville and Winchester. This game promises to be exciting and interesting. Come and cheer the boys to victory.

Saying Farewell

The home of Mr. and Mrs. Robt. E. Lang, Harmony, was the scene of a happy event on Tuesday night, 13th inst, when about sixty friends and neighbours gathered to say farswell to Mr. and Mrs. Lang, who are moving to Winchester. The address was read by Mr. Robt. Carkner and Mrs. George Merkley presented each with a beautiful Oak Chair, and Johnnie Porteous presented Stanley Nesbitt with a box of cigars.

The addresses were as follows:

Dear Mr. and Mrs. Lang,

We your friends and neighbors, of Harmony have gathered here this evening to show our appreciation of your kindness as neighbors in the past thirty years. We have always found you faithful and willing to help in any good cause where you have been asked. We ask you to accept these Oak Chairs as a token of our esteem to you. As you people are about to leave us, we ask God's blessings and good health to go with you, and hope you enjoy your new home.

My Dear Stanley,

In token of our appreciation of you we present to you this box of cigars which we hope you will enjoy and while you are enjoying them we want you to think of the young people of Harmony and of the good times we have had together.

A very sad death occured at Hainsville on Friday, February 2nd, when Olive Jean, beloved daughter of Mr. and Mrs Floyd Shaver passed away, age five years and eight months.

LOCAL AND GENERAL NOTES

As will be seen by the advt. the entertainment and debate that was to be held in Cloverdale School last evening, was, on account of the storm, postponed.

The monthly meeting of the Women's Institute will be held in the Town Hall, on Thursday, Feb. 22nd at 4 p.m. The February committee will serve refreshments. The usual collection will be taken All members kindly be present.

The Winchester High School Literary Society will hold their Annual Public Literary Concert in the Town Hall, this (Thursday) evening. The programme is one that is very pleasing and entertaining, and the young students expect a full house. Every one who can should attend and help along the H. S. Literary. Concert begins at 8 o'clock.

The Kenny Concert Co. are putting on the Programme for the C. T. Girl's Methodist Church, Chesterville, Monday Ev'g, February 26th.

Vernon

Quite an number of ladies from the village attended the missionary meeting which was held at the home of Mrs Peter Crerar last Thursday afternoon and report a very interesting meeting.

The sympathy of the community goes out to Mr. and Mrs. Willard Acres in the sudden death of their infant daughter who took ill on Sunday and passed away Monday morning. Interment was made on Tuesday afternoon in Spring Hill cemetery.

Quite a number are suffering from bad colds and La Grippe.

Mr. W. J. Porteous has been laid up for the past week, we are glad to say he is recovering.

The Vernon boys were over to Ormond for a game of Hockey on Monday, though Ormond had some out of town players, they lost to Vernon. The score was 4 3.

The return match between Vernon and Metcalfe which was played on Metcalfe rink last Thursday night was quite interesting for the Vernon boys were victorous the score being 5—1.

Mr. Lorn MacTavish and Miss Annie McTavish visited at the home of Mrs. Briggs Sat. evening.

Miss Katie Briggs who is attending the High School at Kenmore visited her home here on Saturday.

The Baptist congregation are preparing to build their new church in the village, they are already hauling brick from Russel and no doubt will begin work on the property south of the parsonage as soon as spring opens up.

We are all sorry indeed to hear of the departure of Mr. B. McKercher, who has been manager of the Bank here for some years. By his quiet genial manner he has won the esteem of all, and we wish him every success in his new field of work.

The Women's Institte have been very ardent workers for the fire suffers in Northern Ontario. In the early part of the season they sent four large boxes of quilts, pillows, blankets and clothing of various kinds, recently another large box of quilts and pillows with more clothing was sent. They have also collected in the community and have on hand $82.25 which they are eending to aid the fire sufferers.

Fish! Fish!

Fresh Herring.
Dressed Pike.
Chicken Halibut.
Salmon.
Fillet.
Codfish, etc.

SELECT OYSTERS—are famous for their rare delicacy and sweetness of flavor. You get no ice-water in buying selects—nothing but Solid Meats.

Find out what real Oysters taste like! Don't pass us by—give us a try.

L. FLORA, Winchester.

Telephone 33 Prompt Delivery.

Wanted

Girl Wanted for general house work. Good Wages. Mrs. F. M. Eagleson.

Dress Making.

Suits, Coats and Dresses at reasonable prices. Miss Mary Algate, Cass Bridge.

For Sale

A number of Brood Sows, some due to farrow shortly and some late. For particulars apply to James R. Johston,
39-1 Phone 609 r 21 Inkerman, R R 1

For Sale

7/11

Four fresh milch cows for sale, also one set of bob sleighs nearly new. Apply to E. E. Baldwin, Inkerman.
Phone 26r4 S. Mountain.

For Sale

A splendid business stand in the village of Winchester. Brick store with roomy store house, good basement. Living rooms over the store. Seperate house, carriage shed, wood shed garage, stable, ice house, garden, good well, etc. All in first class condition. Terms half cash balance 6 p. c. If you want a business stand in Winchester, it will pay you to look after this at once, immediate possession.

Apply T. O. Keyes.

For Sale

Good House on Alexander Street.
Apply on premises,
41p J. W. Summers.

Seed For Sale.

White Blossom Sweet Clover, $6.00 per bus., Alsike $8.00 bus., Red Clover $14.50, Timothy $5.00. All seeds recleaned and Government-tested. Bags included.
41-6p A. C. Muir, Ceylon, Ont.

House For Sale.

Frame house on Albert Street, with 3 lots. Apply to Geo. Flegg, Winchester.

Farm For Sale or Rent

A farm consisting of 50 acres choice land mostly all cleared, situated about one mile south-east of Inkerman Station. Fair buildings. Apply to
J. G. Darling,
41-3p. Winchester, Ont.

For Sale

A number of Brood Sows due to farrow first of April. Apply to
41-3 J. C. Campbell,
Phone 601r31 Winchester. Vernon.

WORDS OF APPRECIATION.

If sympathetic heart throbs, if loving words of endearment for our darling boy, if deeds of thoughtfulness and kindness unmeasured, could heal our broken hearts, you dear people of Winchester, one and all, surely have applied the balm to heal. You have made us feel we are surrounded by a great family of brothers and sisters, and that our loss is your loss, our sorrow your sorrow.

When everything was so dark even the face of God seemed hid from us in our anguish of soul. We want you to know this wonderful brotherhood and sisterhood of loving service has helped us to take up the burdens of life again.

God has used you as the "outward appliance to soothe" our terrible sorrow. Only time and God can heal the wound.

From the grief-stricken family,
MR. AND MRS. J. GEMEROY.

Rawleigh Products.

Always on hand a full line of Cough and Cold Medicines, Liniments, Ointments, Tablets, Flavourings, Spices, Toilet Goods, Louse Powder, Disinfectants, Poultry Foods and Stock Tonics.

Rawleigh's well-known STOCK FOOD is now retailing at $12.00 per 100 lbs., and smaller quantities accordingly.

GEO. E. EARLE,

Rawleigh Retailer, Queen St., Winchester, Phone 122

"Entertainment Postponed."

Under the auspices of Cloverdale Farmer's Club, will be held at CLOVERDALE SCHOOL HOUSE, till

Wednesday, Feb. 21st, 1922

At 8 o'clock, p. m.

A Play entitled "Daddy" will be given by the young people of Melvin.

A Debate, "City Life vs. Country Life."

Recitations, Dialogues, etc.

Admission 35 Cents.

HENRY STOODLEY, President.

Deliciously warming
—Hot Bovril

BLUE WATER

A TALE OF THE DEEP SEA FISHERMEN

BY FREDERICK WILLIAM WALLACE

Copyright by the Musson Book Company

CHAPTER SEVENTEEN—(Cont'd.)

The lawyer made the copies, and strutted outside. "These buildings are all upon the property you purchased, Captain?"

Frank nodded. The lawyer looked around. "Tell me," he said, after a scrutiny, "what did Captain Crawford say regarding the deeds and the disposition of his chattels and real estate?"

"Waal, as regards th' deeds, he told me that he'd write to his advocate in Anchorville an' hev them transferred to me. I understood him to say that the money he got was goin' to be sent to some Sailors' Orphan Home. His furniture was sold by auction an' th' money was handed over to his housekeeper. He left instructions with th' minister an' some other that this was to be done."

"Humph!" Mr. Wrigley grunted and climbed back in the team again. "All right, Captain. Good day!" And he drove away.

"So Bob Morrissey's a-tryin' t' find out what become of his uncle's property, is he? Wall, I don't blame him in a way. It's kinder hard t' be done out of it like he has. I ain't got no quarrel with him now." Dismissing the incident from his mind, Frank went down to complete his tallying.

It was nearly two weeks later when the mail driver handed Frank a long blue envelope. "Another letter from th' Brazilian Consul?" he murmured as he scanned it. "No, 'tis Anchorville postmark."

It was a long letter, and as Frank read it his cheeks blanched. "Lord Harry!" he muttered, and calling his uncle, he said, "Remember that lawyer feller what drove over here a couple o' weeks ago enquiring about th' property I purchased from Cap'en Asa?"

"Yes?"

"Listen to this what I've jest got from them: 'F. J. Westhaver, Long Cove. Dear Sir,—Acting in the interests of our client Captain Robert Morrissey of Boston and nephew of the deceased Captain Asa Crawford of Long Cove, N.S., we must ask you to relinquish all claim to the property lately owned by the deceased and said to have been purchased by you for the sum of Two Thousand Dollars.

" 'Upon enquiry at Messrs. Smith and Crosby, the advocates who hold the deeds of the property, they inform us that no order or communication from the late Crawford has been received by them, and similar enquiries at your Bank shows that check number three, purported to have been made out in Captain Asa Crawford's favor by you, has never been drawn against your account, and no check for two thousand dollars has been debited to your account in the books of the bank.

" 'The receipt which you hold and supposed to have been signed by the deceased as an interim until the deeds were transferred is valueless, as the supposed signature has never been witnessed by a third party.

" 'Our client, as sole heir, lays claim to the estate, and empowers us to lay proceedings against you if the buildings which you have erected upon the property are not immediately removed, and the estate left as before the presumed purchase.' "

"What d'ye thing o' that, Uncle?" said Frank. "Ain't that jest one whale of a muddle?"

The other stared vaguely into space. "Whatever will we do of them lawyers kin prove that? It'll jest about ruin us, Frank."

Frank's teeth snapped and a determined light came into his eyes. "Not if I know it, Uncle," he said. "I'm not a-goin' t' be bluffed out by anythin' like this. I'll go'n see a lawyer tomorrow."

Frank worried over the communication a great deal that night, and having all of a sailor's dread and ignorance of the law and legal procedure he began to fear that he had made a blunder somewhere. His interview with Henry Stevens, one of the smartest advocates in Anchorville County, did not tend to make him feel any happier.

"I'll defend your case, Captain," he said after Frank had told him all the facts; "but I can't say that we have a bright defence. All that you have for proof that you purchased the property is that slip of unwitnessed paper, which is valueless as a piece of legal testimony, and the fact that your cheque has not been cashed, and your having no proof of delivery, invalidates the sale. If you could prove that you had delivered that cheque to Captain Crawford, and produced the honored cheque after it had been endorsed and cashed by the deceased, there could be no doubt but what you had purchased the property, even though you did not possess the deeds. What we will have to do, is to find the cheque. Captain Crawford's notaries still hold the deeds, but they have received no advice from him regarding the sale of the property. Everything hinges on your cheque. D'ye think you could get a chance to overhaul the Captain's house——?"

"Furniture's all bin sold," answered Frank dismally. "It'll be scattered all over th' Cove now."

Mr. Stevens nodded gravely. "Well," he continued after a pause, "I'd advise you to send around a notice to all those who purchased goods at the auction to have a look for any papers or documents. You might ahve a look around yourself. If you can't produce anything more than what you've got here, I wouldn't advise you to fight the case. You'll lose, sure, and——"

Westhaver's eyes snapped with a steely glint in them. "Mr. Stevens," he said determinedly, "I put th' deal through as ship-shape as I knew how, an' I'll fight to th' last ditch. I won't allow any man to bluff me out of that property, so let it go to court."

The other tapped the desk with a pen. "All right, Captain. I'll do all I can for you."

When Frank arrived back at the Cove he called a meeting of his partners and outlined the situation. "Ef they win out, we'll hev t' clear out o' this," he said bitterly, "an' all our work'll ha' gone for nawthin'. Th' buildin's will have t' be pulled down, and we couldn't move acrost to Cap'en Ring's land owin' to th' creek. I don't know but what I might make a deal with Morrissey t' buy th' place again ef he gits it, but I cal'late he'll squeeze us good when he knows he's got us in a tight corner. It's my fault entirely. I sh'd ha' seen that Cap'en Crawford cashed that check I gave him an' got th' deeds. Very likely he misplaced it, or lost it, or forgot all about it."

Uncle Jerry was looking very blue, but it was Ring's attitude which was giving Frank the most concern. How would he take it? Frank waited for him to say something.

"Waal," drawled the Captain philosophically, "I cal'late you did yer best. Ef th' property is taken from us we'll work out—never fear. I wouldn't worry, Frank."

Westhaver felt relieved. With his two partners behind him, he was nerved to stand to his guns, and without any delay he started on a search for the missing papers. Notices were sent to all the houses in the Cove, and a reward offered; but though all kinds of papers from seamen's discharges to newspapers were brought to him, nothing in the shape of the required documents turned up.

It was with a feeling of utter dejection that Westhaver opened a letter from his lawyer.

"Come to Anchorville on Tuesday next. Your case, Morrissey vs. Westhaver, comes before the County Circuit Court at ten in the morning. Trust you have been able to secure more substantial evidence."

Frank threw the letter down upon the table. "Waal, onless a miracle happens atween now an' then, we're a'goin' t' lose, an' t' lose now means a hard blow to all my hopes. Lord! but I've had my share o' dirty weather in my time. Dirty weather at sea, an' now dirty weather on land. It's hard—mighty hard. I wonder what Lily'll think?"

CHAPTER EIGHTEEN.

The Lillian, with Jerry Clark and Jules aboard, was fishing down off the Seal Island and Cape Shore. They had made a few good sets, and with sixty thousand of mixed fish below, they were jogging ten miles south of the island while a dense fog prohibited fishing. Captain Clark was lying on a locker, smoking and wondering how Frank was coming along in his case; Jules was studying a chart, and the men were enjoying a "lay off" in reading, playing cards, and gossiping.

One of the Anchorville men had a ditty box which he was fooling with, and Captain Clark, noticing the manner in which the fisherman was scrutinizing the article, enquired, "What's th' matter with yer ditty box?"

The fisherman rose and squatted down on the locker beside the skipper. "'Tis a trick box," he said, "an' I'm tryin' to open it. It looks jest like a block o' wood, an' I can't find out whar' th' cover is nohow."

"Whar' d'ye git it, Jim?" enquired one of the gang.

"Mrs. Taylor up to Long Cove give it t' me," answered Jim, turning the box around in his hands. "She said she'd tried to open it——"

Captain Clark reached for the article. "Let me hev a try at it," he requested. "I useter be some hand at openin' them trick ditty boxes."

Giving the box a sharp tap with his fist, the side of the box flew back, and a number of papers fell out. Captain Clark laughed. "It takes me to open them puzzle boxes. What letters are them what fell out?"

The man picked them up. "Why, they're all addressed t' Cap'en Asa Crawford, an' here's a closed one with a stamp on it what hez never bin posted——"

Captain Clark jumped to his feet. "What?" he shouted. "Lemme see 'em!" And he grabbed the envelopes out of the man's hand. Rapidly sorting them out, he scrutinized the closed one, stamped and addressed in old Captain Asa's heavy fist.

"What's the address on this here?" he asked.

"Messrs. Smith and Crosby, Advocates and Notaries, Anchorville, N.S.," answered the other.

The stout skipper gave a whoop. "All out, fellers," he bawled. "Git under way! By th' Lord Harry, ef this ain't luck. That's bin ol' Cap'en Asa's ditty box an' he's put that letter in thar' for safe keepin' until th' mail driver came down to th' Cove. I'll bet Frank's cheque is in that. Rouse out th' gang for'ard!" And he stamped on deck.

It did not take them long to swing the Lillian off, and under her four lowers and staysail she headed in for the land.

"Yarmout' or Anchorville, Captain?" asked Jules.

"Anchorville," answered the other. "No use makin' for Yarmouth. Th' train'll be gone by th' time we arrive. Due no'the, th' course, an' drive her!"

Though it was as thick as mud with fog, there was a fresh southerly wind blowing, and the old Lillian began to show her heels. Everyone aboard knew about the trouble their young employer was in, and with the loyalty to their friends common to the fraternity the fishermen exerted all their nautical skill in order to get the vessel home as quickly as possible. Sails were jigged up every half-hour, and never was there such a trimming of sheets and careful steering upon a fishing schooner before. Men lounged around the streaming decks with eyes for ever scanning the set and trim of canvas, and when so much as a wrinkle showed, they sweated on jig and halliard until the sails were set without a slack to mar their bellying contours. Captain Clark and Jules had held the envelope up to the cabin lamp, and the silhouette of the cheque was discernible against the light.

(To be continued.)

In the Evening of Life.

If night should come and find me at my toil,
When all Life's day I had, though faintly, wrought,
And shallow furrows, cleft in stony soil,
Were all my labor; shall I count it naught
If only one poor gleaner, weak of hand,
Shall pick a scanty sheaf where I have sown?
"Nay, for of thee the Master doth demand
Thy work; the harvest rests with Him alone."
—John McCrae.

The badge of the chimney sweep in Bavaria is a high silk hat.

Nature's Froggy Freaks.

When Nature designed the frog she made him specially for swimming. But some frogs took a dislike to water and adopted a land life.

The tree-frog lives almost entirely amongst lofty branches. "Want to be a bird, do you?" said Nature. "Very well, we'll see what we can do." The result is a weird creature with a small body and long skinny legs armed with bird-like claws.

The barking frog possesses enormous air pouches which he inflates when he isannoyed. Suddenly he opens his mouth and yaps like an angry dog.

The nurse-toad was given a decoration which looks exactly like a pair of red bathing drawers, perhaps to remind him that his proper place is in the water.

Surinam toads are covered with deep pits, whose use was not discovered for some time. Each one is a nursery. The male takes the eggs as they are laid and deposits them one by one in the pits on his wife's back. Here they hatch out and actually go through the tadpole stage, obtaining the moisture that otherwise they would lack.



Br'r'r

Son—"I knocked 'em cold with my studies this month."

Pa—"How's that?"

Son—"I got zero."

SMOKE
OGDEN'S
CUT PLUG



15¢ per packet
½ lb. tin 80¢
"A Real Old Country Treat"
"OGDEN'S LIVERPOOL"
For those who roll their own.
ASK FOR
OGDEN'S FINE CUT
(In the green packet)
IT IS THE BEST

Woman's Interests

Grapes Mean Shade, Fruit, and Drink To Us.

If anyone were to ask me what I considered to be one of the best investments we ever made on our farm, I should say it was the long grape arbor we built back of the kitchen when we first went to housekeeping.

With the rapid growth of the vines, our arbor soon became an extra summer room for all the family. My chair and table are always there, and on the hottest days I can sit under its leafy coolness and do so much of my work—shell peas, string beans, and peel potatoes, or sew in all the comfort that it is possible to procure during suffocating weather.

On the sultriest days I have often set out a cool luncheon on the table under the arbor for the men at noontime. Returning from the field hot and tired, they have certainly appreciated its grateful shade.

At the end of the summer I always feel that the grape arbor has indeed been a blessing, but the "half has not been told." For soon, in the golden days of late September and early October, we begin to pluck basket after basket of juicy bunches of grapes from the vines, and I store them down cellar, in glasses and bottles. Then, again, I marvel anew at the veritable riches hidden in our arbor.

Of course, I make grape jelly for layer cakes and school lunch boxes during the winter, but there are many other unusual ways of preserving the grapes that are equally delicious. Spiced grapes are most handy to have on the shelf to be used with cold meats, as well as some bottles of grape catsup.

Canned grapes also—canned just as you would can any other fruit—are fine for making grape pie. It is a good idea, too, to have plenty of grapelade, a great delicacy.

There is nothing, however, that the grapes offer to the household that means quite as much as the bottled grape juice I always put up. We find it strengthening and satisfying to drink all through the winter, for it adds the iron content and the other mineral salts that are necessary in any well-balanced diet.

The grape juice, too, diluted with water or mixed with a lemon punch, is simply unequaled for use as refreshment at winter festivities. Many a time, upon the arrival of unexpected guests, when I have passed around grape juice and cakes or crackers, I have added a winter blessing to my summer blessing of our ever-helpful and indispensable grape arbor.—Mrs. F. F. R.

Tested Recipes.

Cinnamon buns—½ cake yeast, 1 ½ teaspoon salt, ½ cup lukewarm water, ½ cup melted butter, 1 tablespoon cinnamon, 4 cups flour, 2 cups hot milk, ½ cup sugar, ½ cup softened butter, 2 eggs, additional flour for kneading 1 cup seedless raisins. Soften yeast in lukewarm water. Pour milk into mixing bowl and when lukewarm add yearst and mix thoroughly. Stir in flour and beat until smooth. Cover, set in a warm place and allow to rise over night. In the morning add beaten eggs, sugar, salt and melted butter. Turn out on well floured board and knead until smooth and elastic, using as little flour as possible. Moisten top with milk. Cover and allow to stand in a warm place until double in bulk. Turn out on floured board and roll to ½-inch thickness. Cream ¼ cup of softened butter with cinnamon and ½ cup of brown sugar. Spread dough with this mixture and sprinkle with raisins. Roll like jelly roll. Cut off in pieces 1 ½ inches long. Cream remainder of softened butter with rest of brown sugar and spread in deep pan. Stand rolls on end in pan and allow to rise again until double in bulk. Bake in moderate oven 30 to 40 minutes. Turn out of pan immediately, before sugar hardens. This makes 18 buns.

Caramel raisin apple—½ cup seeded raisins, 6 tart apples, 1 cup light brown sugar, 2 tablespoons butter, 1-3 cup water. Pare, care and halve the apples, and arrange in a broad saucepan or aluminum frying pan. Cover with the raisins, then sugar; add the butter, cut into bits, add water and stew gently until apples are tender and the butter and sugar have formed a rich caramel. May be served hot or cold, with or without cream, or as an accompaniment to plain boiled rice.

Raisin cake—First take one cup of butter, all golden, pure and sweet, then two cups of white sugar, and these together beat, three eggs, all lightly foaming; of good, sweet milk, one cup. Put in a little soda to lightly raise it up. Then two teaspoons cream tartar, and grate a lemon rind—'twill give a pleasnt flavor, I'm sure that you will find. Then add one cup of raisins, and just four cups of flour, and set it in the oven, and bake it just an hour. I know 'twill be a nice one, if but just right it bake; I know 'twill please your husband, when he shall taste the cake. Three teaspoons baking powder may be used in place of the soda and cream tartar. Always flour or plump the raisins.

Almond and raisin bread—½ cup brown sugar, 2 cups graham flour, ½ teaspoon baking soda, ¾ cup milk, 1 tablespoon melted butter, ¾ cup hot water, 3 teaspoons baking powder, 1 cup blanched and chopped almonds, 1 cup flour, 1 teaspoon salt, ½ cup molasses, 1 cup chopped seeded raisins. Pour water over sugar, add molasses and milk. Mix flour sifted with baking powder, salt and soda and add graham flour, mix together and stir them into the milk mixture. Add butter, raisins, and almonds and mix well. Turn into a well greased pan and bake in a moderate oven for one and one-half hours. Sufficient for one medium sized loaf.

Cultivating Appreciation for Music.

That music is entertainment and a diversion is a false conclusion. A visit to an art gallery is not amusement, though it is enjoyment, bringing with it profitable education. In beautiful paintings one sees design, harmony and the mingling of colors, all of which one also enjoys when hearing good music. The latter, having less material accompaniment presents a more perfect harmony. Cultivation of a proper appreciation of music, in common with other arts gives one poise, refinement, and true joy. The practicability of music study and attendance at concerts is abundantly proved. The appreciation of music may begin in small ways. There is always a point of contact which the teacher may find. Individuals differ and therefore must be properly approached in order to give lasting benefit. The teacher is arranging musicales where small thing are well done, has opportunity to accomplish much.

The time for mention of the work of great artists and famous compositions is ever at hand. Even the most doubtful will accept guidance to concert halls if the matter be properly presented.

NURSES

The Toronto Hospital for Incurables, in affiliation with Bellevue and Allied Hospitals, New York City, offers a three years' Course of Training to young women, having the required education, and desirous of becoming nurses. This Hospital has adopted the eight-hour system. The pupils receive uniforms of the School, a monthly allowance and travelling expenses to and from New York. For further information apply to the Superintendent.

EASY TRICKS

The Three Piles

No. 19

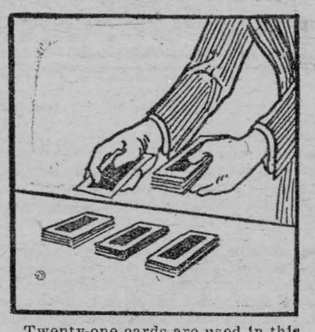

Twenty-one cards are used in this puzzling card trick which requires neither skill nor practice.

Ask a spectator to count on the table twenty-one cards. Ask him to make a mental note of any one of the cards, telling no one which card he has selected. Ask him to shuffle the cards well.

Deal the cards, one at a time, into three heaps, face uppermost. That is, hold the cards face down and turn each face uppermost as you deal it. Ask the spectator to tell you into which heap his selected card fell. Drop the other heaps on the heap containing his card and gather the resulting heap, turning it over and dealing as before. Ask him to tell you once more into which heap his card fell. Put the other heaps on this heap, gather up and repeat. This time note the bottom card of each heap. The selected card will be the bottom card of one of the heaps and when the spectator tells which heap contains his card, you will know which he selected.

(Clip this out and paste it, with others of the series, in a scrapbook.)

A Liberal Spender.

It is not always those with the most money who are the most liberal in spending in time of need. This fact is made evident by a story recited by Annie Marion MacLean in her volume on "Our Neighbors." A Greek fruit dealer had saved eighteen hundred dollars at a time when his wife fell ill and an operation was ordered. Drawing the entire sum from the bank, he went to a large hospital to engage accommodations; and, after being shown ward beds at ten or twelve dollars a week, he engaged a private room at eight dollars a day, which was nearly the high-water mark in charges at that time. For five weeks his wife remained in the hospital, and during that time he sold his fruit stand in order to be free to stay with her. At length, when she had recovered and they had returned to the tenement house where they lived, he bought a new and smaller stand with the scanty remains of his funds, and started once more up the ladder of financial success.

Dye Skirt, Dress or Faded Draperies in Diamond Dyes

Each package of "Diamond Dyes" contains directions so simple that any woman can dye or tint faded, shabby skirts, dresses, waists, coats, sweaters, stockings, hangings, draperies, everything like new. Buy "Diamond Dyes"—no other kind—then perfect home dyeing is guaranteed, even if you have never dyed before. Tell your druggist whether the material you wish to dye is wool or silk, or whether it is linen, cotton, or mixed goods. Diamond Dyes never streak, spot, fade, or run.

The floating leaves of the Victoria Regia, a giant water-lily, sometimes measure up to twelve feet across.

Plant's Living Roots.

The so-called "caterpillar plant" of New Zealand owes its existence to a fungus and a caterpillar. The tiny sharp spores of the fungus attach themselves to the caterpillar as he burrows, and then start to grow.

Their roots penetrate deeper and deeper, curiously avoiding vital parts, and the creature and the plant live together until the end. Finally the helpless insect can move no more, and the fungus sends up a shoot like a miniature bulrush, which makes its way through the earth to the surface. This carries spores to entrap more caterpillars. The caterpillar's body turns into a perfect mummy of wood, a mass of solidified roots.

This does not happen till long after the bulrush-like shoot has appeared, for the "plant" has at times been fully withdrawn after breaking the ground, with the caterpillar still alive.

The Maoris use the "caterpillar plant" for the making of a ceremonial purple dye with which to tattoo the faces and bodies of young chieftains.

Every failure may be a step nearer to success.



A Natural Change

"Women are not wot they used to be."

"Of course not—they used to be girls."

Two churches, one in Edinburgh and the other in Southport, are now fitted with a special appliance which enables deaf worshippers to listen to the service.

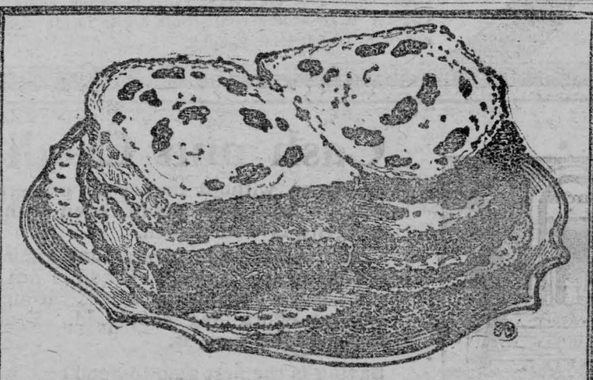

Why Bake At Home
when you can buy bread like it, ready baked?

COUNT the raisins—at least eight big, plump, tender fruit-meats to the slice.

Taste it—see how the raisin flavor permeates the bread.

No need to bake at home when we've arranged with bakers in almost every town and city to bake this full-fruited raisin bread.

Just 'phone and they'll deliver it—all ready to surprise the family tonight.

It comes from master bakers' modern ovens in your city. And it's made with Sun-Maid Raisins.

That's another reason for its superiority. A rare combination of nutritious cereal and fruit—both good and good *for* you, so you should serve it at least twice a week.

Use Sun-Maid Raisins also in puddings, cakes and cookies. You may be offered other brands that you know less well than Sun-Maids, but the kind you want is the kind you know is good. Insist, therefore, on *Sun-Maid* brand. They cost no more than ordinary raisins.

Mail coupon for free book of tested Sun-Maid recipes.

SUN-MAID RAISINS
The Supreme Bread Raisin
Sun-Maid Raisin Growers
Membership 14,000
Fresno, California



Blue Package

CUT THIS OUT AND SEND IT

Sun-Maid Raisin Growers,
Dept. N-533-12, Fresno, California
Please send me copy of your free book, "Recipes with Raisins."
NAME.....
STREET.....
CITY..... PROVINCE.....

After Every Meal
WRIGLEY'S
In work or play, it gives the poise and steadiness that mean success.
It helps digestion, allays thirst, keeping the mouth cool and moist, the throat muscles relaxed and pliant and the nerves at ease.
FOR A BETTER SCORE
D-38

Importance of the Kind of Protein in Hog Feeding

BY HENRY G. BELL.

At present the hog is the best money making animal on the Canadian farm. At all times hogs are especially important farm animals. At first because of the very rapid growth and second, because of the fact that they make use of so much roughage, which otherwise would go to waste. By proper choice of breeds and feeding of hogs it is possible to turn out the finished product within the six month's limit. This in itself is an important fact, because it gives the farmer a chance to turn his money oftener, than would be the case if all the money were invested in some slow-growing stock.

Within the last few years many important points have been discovered regarding the feeding of all types of livestock. Latest discoveries show that it makes a material difference from what sources the protein comes, for instance the same amount of protein from one feed may not accomplish as much or as rapid growth as that from another source. This is especially true in tankage. The fact has been developed through a number of very careful feed-tests that tankage proves to be a very digestible form of protein or lean meat-builder.



A Perfect Bacon Hog

Mo. Agric. Exp. Station reported investigations in 1919 which proved the following facts regarding the feeding of tankage in connection with wheat and corn:

"A ration of corn 10 parts and tankage 1 part produced more rapid gains than did corn alone.

"For the entire 120-day feeding period the ration of corn 10 parts and tankage 1 part produced a daily gain of 1.27 pounds per head as compared with an average daily gain of 1 pound per head made with the corn-alone ration.

"It required less grain to produce 100 pounds of gain when the corn was supplemented with tankage. In this experiment 498 pounds of a ration of corn 10 parts tankage 1 part, produced as much gain as did 582 pounds of corn alone under similar conditions.

"During the last 42 days of the trial the hogs fed tankage, in addition to the wheat, made more rapid gains: 1.53 pounds per head per day as compared with 1.26 pounds."

Oregon Agric. Exp. Station reported in 1919 as follows:

"The tables show that 100 pounds of 60 per cent. tankage replaces nearly 300 pounds of grain.

"Besides the above results eight tests conducted at Union show that 100 pounds of 60 per cent. protein tankage replaced 327 pounds of grain.

"These results indicate clearly the value of tankage as a protein supplement to the grains. One pound of tankage fed in amounts of from 5 to 7 per cent. of the ration will in general replace 3 pounds of grain."

These are imprtant findings, especially for Ontario hog producers. On many Ontario farms there is a scarcity of skimmed milk. On not a few farms, hogs are kept back through the false idea that it is better economy to feed the home grains than to buy any supplements. The result is that the hogs are held back from finishing from one to two months, and grain is actually wasted. A small amount of tankage added to the ration would have produced more and better meat than has been produced by the entire grain ration. These are points which every Ontario farmer should carefully consider.

What is tankage? This material, which is giving such good results in combination with ordinary farm feeds, is a by-product of the meat-packing industry. It is composed of meat trimmings and some blood, which is subjected to a very high steam pressure and is thoroughly cooked. The fat is drawn off and the remainder is dried and finely ground, and placed on the market as digester tankage. There are different grades of tankage containing from 40 to 60 per cent. of protein. It is best to use the highest grade material since in feeding this material the animal has to consume the least amount to get a maximum quantity of growth.

In feeding tankage care has to be exercised, since the material is so concentrated. Young pigs should receive but a tablespoonful in their grain rations. Growing pigs two to three months old may consume as much as one part of digester tankage to 10 parts grain. Fattening and mature hogs can consume one part of tankage to 15 parts regular grain. Brood sows benefit materially from one part tankage to 12 parts grain ration.

In planning to take advantage of the valuable market opening in Great Britain for Canadian bacon the Canadian farmer will benefit materially by a close study of best methods of feeding. While breed is of primary importance the actual quantity and quality of product is also dependent to a very large extent on proper feeding.

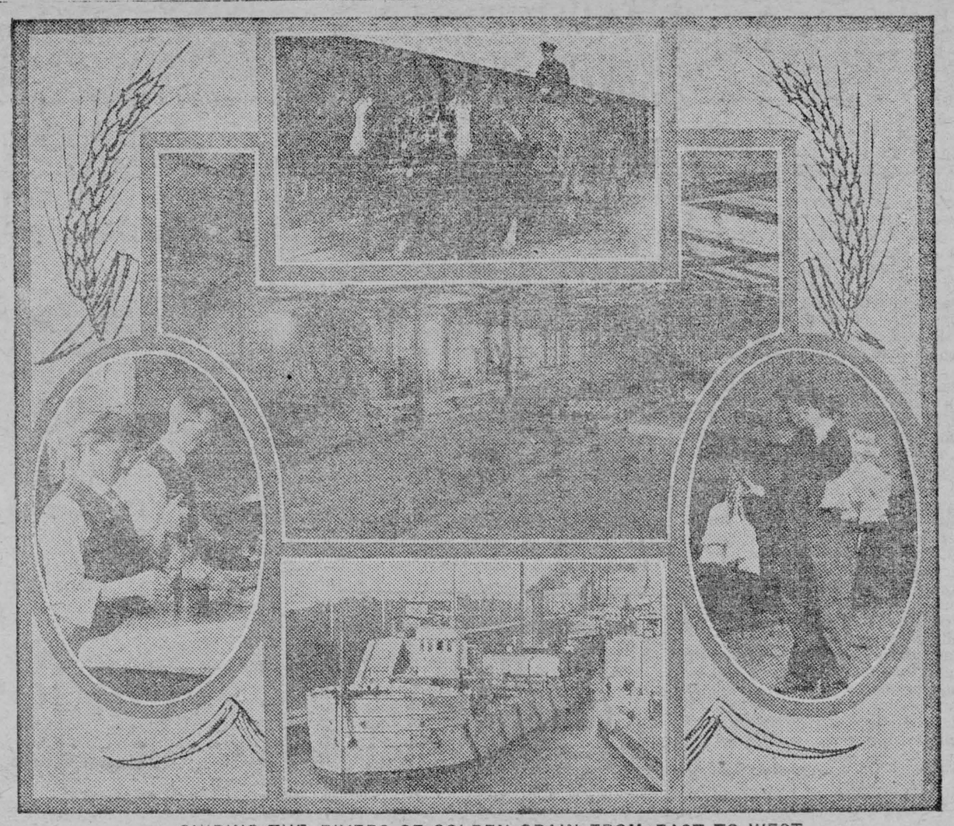

GUIDING THE RIVERS OF GOLDEN GRAIN FROM EAST TO WEST

The handling of Canada's immense grain crops, which last year included just inside four hundred million bushels of wheat alone, is to be the subject of a searching inquiry by a Royal Commission, which is to investigate the freight rates on lake transportation. The total production of wheat in Canada totals 35 bushels for every man, woman and child. Only a small portion of this can be consumed in Canada, and a market must be found for the remainedr. The Royal Commission will be asked to find out why by far the greater part of the wheat shipped east from the head of the lakes goes to United States elevators, where ships have been held as long as fifteen days for a turn to unload at the elevators. Diversion of this traffic to Eastern Canadian ports would mean increased business for Canadians. The picture, top, shows grain being loaded upon trains on the prairies, at the right shows samplers taking small portions of the grain from the cars at the head of the lakes, at the left, the process of testing and grading the grain, and below, a grain vessel on its journey east. In the background is the interior of a grain elevator showing the conveyors for moving the grain stocks.

Fundamental Principles of Co-Operative Marketing

By R. D. Colquette, B.S.A., Professor of Marketing Economics, Ontario Agricultural College.

ARTICLE VI.

A pure co-operative marketing association must have no intervening body of stockholders, drawing profit as such, between the grower and the sale of his product. Only producers of the product handled by the association can become its members and, if the association has capital stock, its stock should be subscribed by members only. This provision keeps the voting power confined strictly to the producer-members.

The chief interest of the producers in their association is not their investment in its capital stock but in the efficincy with which it markets their products. That is why the control of the association should always rest exclusively in their hands. If outsiders, marketing no product through the association, were to hold stock in it and by the ownership of such stock had a voice in its control their interests would inevitably conflict with those of the producing members. The mere stockholder would be interested primarily in a high return for his capital investment; with the other this would be a secondary consideration, the efficient marketing of his product being more important than the amount of the dividend on his investment in capital stock.

The capital stock of an association, therefore, should be provided by its members. Furthermore, the amount of stock held by a member should be proportional to the amount of product which he markets through the association. The co-operative principle in this regard is that each member should finance his marketing organization in proportion to the extent to which its facilities are utilized in marketing his product.

This method of financing requires that readjustments of the capital stock holdings by the members should be continuously, or periodically readjusted. The continuous method of readjustment is rather too complicated to be discussed here. Periodical readjustments should be based on the average annual amount of product handled for each member during the period since the last adjustment. If the amount of business done for a member is increasing he should be required at intervals to subscribe for additional stock. If it is decreasing from year to year his stockholdings should be reduced and the excess paid back to him.

When a member ceases permanently to produce the commodity he should be required to withdraw his membership and his stock holdings should be retired and the amount paid for them returned to him. On the other hand, a new member should be required to purchase stock on the same basis as the original members.

Capital subscriptions may be paid in cash or partly in cash and the balance in deferred payments. For deferred payments it is preferable that notes, bearing the regular rate of interest and having definite maturity dates, be given. Such notes should be so drawn as to be negotiable at the banks in case the association requires the money before they mature.

Provision can be made that a percentage of each member's returns from the sale of his product be deducted by the association to create a fund to be applied to the payment of the notes. The notes may then be cancelled successively as rapidly as funds accumulate for the purpose.

The payments on stock in a co-operative marketing association may be used exclusively as working capital and not invested in permanent assets, except to provide necessary office furniture. It is always necessary to keep a fund of working capital on hand from which to meet current expenses. Such a fund is a reservoir replenished from handling charges.

The capital of the association is also used as a basis for credits from the bank. It may also be utilized in making advances to members as initial payments on produce forwarded to it by the members for marketing.

An association may also require capital for permanent investments in the form of central warehouses and equipment. One way to provide such facilities without using up the association's capital is to form a subsidiary warehousing corporation in which preferred stock is issued, backed by the credit of the association. The contracts between the association and its members can be utilized as collateral security for this preferred stock. The stock in the subsidiary is preferably sold for members but they are not required to subscribe for it as is the case with the working capital of the association. That portion of the preferred stock which is not taken by members of the parent association may be sold to financial interests or the investing public. Like bonds, it carries no voting power. The control of the subsidiary should be entirely in the hands of the parent association.

When a consignment of the product is received and graded by the association an advance payment of say 75 per cent. of the current market price should be made to the member. To make such advances it is necessary for a large organization to negotiate extensive credits with the banks. These credits are secured on the collateral security of warehouse receipts and bills of lading, as well as on the security of the working capital. This makes it necessary for a co-operative to work in harmony with financial institutions. Every effort is made by existing co-operatives to establish harmonious relationships, not only with the banks and other financial institutions, but also with established distributing agencies of a non-speculative nature. The success of a co-operative marketing agency depends very largely on the maintenance of such harmonious relationships.

Canadian Mail Route 3,500 Miles of Wilds.

Canada's longest and loneliest mail route, covering 3,500 miles, now is in operation, says an Edmonton despatch. With the northern rivers frozen husky teams of the Northern Trading Company have left Fort McMurray, the terminus of the Alberta and Great Waterways railroad, for the settlement of Aklavik, 1,750 miles to the north.

Mail will be left at all fur trading points along the Mackenzie, Slave and Athabascan rivers. It is expected Aklavik will be reached about February 1. After a brief rest the return trip to Fort McMurray will start, ending at the railhead about March 1.

Five relays of dog teams will be used, the longest single "mush" being that from Fort Simpson to Aklavik, 886 miles. The mail load will be comparatively light by the time this stretch is reached, thus enabling the dogs to go the entire distance without relief.

The man carrying the mail has no space for a tent or other comforts. At night he curls up in his blanket under some convenient spruce tree, with his dogs crowded around him for warmth. All day he breaks trail through the snow and occasionally must chop his way through the ice hammocks which pile up in the Mackenzie.

The feed cost of 100 pounds of milk varies from 40 cents to $1.30, depending largely on the production of the herd.

The Sunday School Lesson

FEBRUARY 18

Jesus and Zacchaeus, Luke 19. Golden Text—The Son of man is come to seek and to save that which was lost. Luke 19: 10.

Lesson Setting—Our last lesson shows how men may be drawn near to God in the spirit of faith and the spirit of humility. This lesson shows how the Son of God draws near to men, believing that there is something in the worst of men which kindles at his approach in friendship. The meeting of Jesus and Zacchaeus occurs on the way to Jerusalem, through Jericho. It is the last journey of Jesus to Jerusalem.

I. A Determined Seeker, 1-4.

Vs. 1, 2. **Passed through Jericho.** Jericho was a city of priests and a city of publicans. The presence of the publicans was due to the fact that Jericho was a very important trade centre, and therefore a place where much taxation would be exacted. **Zacchaeus.** He was a Jew engaged in the odious work of receiving taxes. The publican was associated, in the mind of the Jews, with lack of patriotism and extortion. Zacchaeus was evidently an overseer among the tax gathers and had enriched himself by unjust methods.

Vs. 3, 4. **Sought to see Jesus.** The tense of the verb shows that Zacchaeus had made repeated efforts to see Jesus before he found a suitable place. **Who he was.** It is deep interest, not idle curiosity, that prompts him. Doubtless he had heard many things of Jesus, and in particular his healing of blind Bartimaeus on his approach to the city. **Could not for the press . . he was little of stature.** There was a multitude with Jesus when he had given sight to Bartimaeus, and doubtless the crowd would be augmented by **his latest miracle. Ran before . . . climbed up into a sycamore tree.** His eager action and his surrender of dignity in climbing the tree, are added indications of his strong desire to see Jesus. Rich men do not readily put themselves to such pains to see a passing stranger, nor do little men care to confess their littleness by climbing a tree. Fortunately the sycamore tree had large, low, horizontal branches which made the climbing easy. Without doubt, he had to share this point of vantage with the boys of Jericho.

II. A Willing Host, 5-7.

Vs. 5, 6. **When Jesus came . . he looked up;** another illustration of the awakeness and awareness of Jesus to the seeking heart of man. Amid the clamor of the multitude, he had heard the cry of Bartimaeus, "Jesus, thou son of David, have mercy on me," and halted the procession to grant his prayer. Now, amidst all the excitement, he is aware of Zacchaeus and understands his anxiety. **Make haste, and come down . . I must abide at thy house.** "In a priestly city, he seeks not the hospitality of the priests, but the hospitality of the despised publican." It is the gracious acceptance of an invitation which Zacchaeus would have extended if he had dared to dream that it would have been accepted. The love of Jesus was not a waiting love, but an anticipating love. There is not a better illustration of that insight which Jesus had into the hearts of men. Zacchaeus sought a passing glimpse. Jesus offers a lasting and open friendship. **Made haste . . came down . . received him joyfully;** the swift obedience and the whole-heartedness of love. His heart has already opened its door. Now love opens the door of his home.

V. 7. **When they saw it . . they all murmured.** The critics and censers of Jesus were never absent. Jesus was always under the jealous eye of the faultfinder. It was part of the cross that Jesus carried that he was always ignorantly or wilfully misunderstood. As he pointed out on another occasion when John the Baptist came neither eating nor drinking, they said, "he hath a devil." When Jesus came seeking the company and friendship of men they said, "Behold a man—gluttonous, and a winebibber, a friend of publicans and sinners." Criticism of this kind never turned Jesus from the pathway of his higher purposes.

III. A Noble Penitent, 8-10.

Vs. 8-10. **Zacchaeus stood, and said.** Some of the crowd seemed to have followed Jesus and Zacchaeus on their way to the publican's home. The publican overheard the scornful remarks made by the people. So far as he himself was concerned, he recognized the justice of the remarks. He was a sinner and he knew it. He is therefore prompted to words which were a confession for they plainly indicate that he had made his wealth by false accusation. They were a promise, for he promises restitution to the wronged and gifts for the poor. They were a vindication of Jesus for they showed by making his vows to Jesus, that he was the cause of confession and promise. Jesus was going to be the guest of a changed man. **Half of my goods;** probably half of his yearly income or perhaps half of his total possessions. Zacchaeus goes far beyond the requirements of the law in this matter. The law claimed only a fifth. **I restore him fourfold.** Here again the penitence of the publican goes beyond the requirements. In cases of fraud, the law required the offender to restore the amount and one-fifth more. **This day is salvation come.** Jesus sees the whole-heatedness of Zacchaeus. In this penitence for and resolve for the future, Jesus sees the work of God's spirit. He also is a son of Abraham. It was faith that made a Jew a true son of Abraham. This was the teaching of Paul when he draws the distinction between the one who is a Jew outwardly and the one who is a Jew inwardly. The Son of man is come to seek . . save . . was lost. The case of Zacchaeus was an example of the very thing that Jesus came to do.

Backward Children Need More Milk.

The importance of milk and its products in the dietry of children is the oustanding fact that Miss Helen G. Campbell, demonstrator and lecturer for the Dairy and Cold Storage branch of the Dominion Department of Agriculture, seeks to bring home to the people of this country in the campaign of speaking and writing in which she is so actively engaged. In a recent address before the Teachers' Institute at Windsor, Ont., Miss Campbell emphasized the fact that the healthy child is not only a happy child, but that he is more tractable, more capable, and more diligent in his studies, than the child that is burdened with ill-health and physical disabilities. Investigation has shown that, of children attending school, from 17½ per cent. to 33½ per cent. suffer from malnutrition, or are under or improperly fed.

The question arises: How are we to remove the disabilities that ill-fed, undernourished children suffer from? Largely, the lecturer states, by encouraging the greater consumption first of milk, milk products and other suitable food. Miss Campbell quotes statistics to prove that the responsibility for under-nourished children rests equally with the rich and the poor, and that as many of the offspring of well-to-do parents suffer from the effects of malnutrition as of the poorer classes. While in some cases, the cause is attributable to an insufficient amount of food, it is usually the result of improperly and unwisely chosen foods. Whatever the cause, it is plainly a public duty to remedy or remove it, and the co-operation of educationalists, health officers and public spirited citizens is necessary to combat malnutrition, which is the foe of the community.

"Every teacher," she said, "who shows her interest in the production in Canada of an adequate supply of the clean, pure milk, and in a greater use of dairy products, will be helping to furnish the physical foundation without which educational advantages count for little, and will in this way be doing a great national service."

The red hackle, or plume, worn in the feather bonnets of the Black Watch Highlanders is an honor conferred upon the regiment, then the 42nd, in 1795 for bravery in Flanders.

A Humble Philanthropist.

"No man has come to true greatness who has not felt in some degree that his life belongs to his race, and that what God gives him He gives him for mankind," said Phillips Brooks.

A philanthropist who fulfills the eminent divine's idea of greatness has just been discovered in the person of a humble butcher, carrying on business in Lynn, Massachusetts. He is an Italian by birth and his name is Michael di Carlo.

By dint of the frugality and hard work of himself and his wife for twenty-five years, di Carlo has amassed a fortune, which he is sharing with those less fortunate than himself. In the front yard of his summer home at Nahant, a fashionable resort near Boston, there is a sign bearing this legend: "Any workingman, regardless of creed, color or nationality, can have a room here free for a week by applying to Mr. M. di Carlo."

The humble philanthropist is particularly fond of children, and in the long hot days of July and August, he gathers parties of them from the dusty streets of Lynn, the great shoe manufacturing centre of New England, and takes them out to have a good time on his cool green lawn at Nahant. He says that "God made lawns for children to play on them," and he wrote Senator Lodge inviting him to come to his house and give a talk to the children, suggesting also that he pass a law in the Senate, making anybody who has a lawn let children play on it.

It was his love for the children that discovered Mr. di Carlo to the world beyond Lynn and Nahant, for his more fashionable neighbors objected to the noise they made playing on his lawn, and summoned him to court in order to put a stop to it. The presiding judge, however, on obtaining the defendant's promise that the children would not be noisy in the future, dismissed the case, saying, "Charity begins at home and I admire Mr. di Carlo's impulses."

So the butcher philanthropist, whose kindness has made him facous, is free to carry on his work of love in scattering happiness among his poorer neighbors.



That's Different

Johnny—"Wot's the matter, Bill?"

Bill—"Tom threw some cider on me."

Johnny—"W'y, that wouldn't hurt you."

Bill—"It did, too—it was hard sider."

Sanctuary.

One house, of all the houses I have known,
Bides unto me a tried and faithful friend,
Whose time stained rooms and brooding roofs still lend
Protecting care, like some warm, loving crone
Who's watched one's first slow halting steps alone.
And, though the years bore one on far emprise,
Yet waited one's return with wistful eyes
That claimed one's joys and sorrows as her own.
And, when I'm lonely, of its cheer I dream,
And warm my heart before its hearth's bright flame,
Until decades like fleeting moments seem
And I am back whence long ago I came;
Held in the comfort of those sheltering walls,
I pray to end my days, whate'er befalls.

—Charlotte Becker.

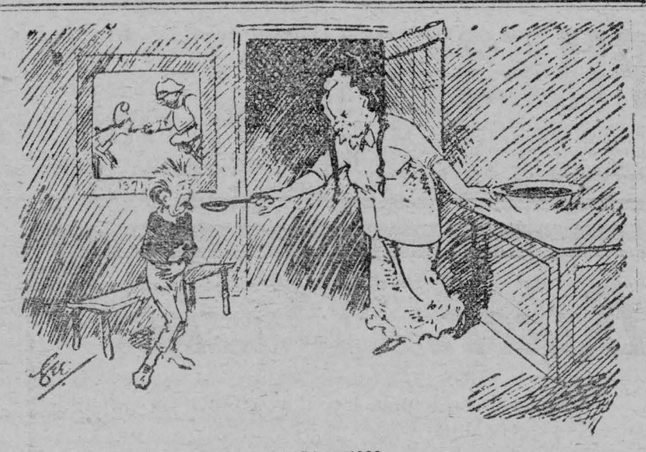

1871 — 1923

M. Poincare—"Take this, Master Boche. Your father gave me the recipe in '71."

—From the News of the World.

Laugh and Live.

The other day I went to a hockey match in company with a doctor. He wanted a little change from the sick-room-and-surgery atmosphere. Near us was a man who got very excited and indulged in a fierce and acrimonious argument with another spectator, which only ceased when the first man was threatened with expulsion.

"Silly ass!" commented my friend. "He's reduced the length of his life by two months at least."

During the interval I asked for further enlightenment as to this dictum.

"Violent anger," said the doctor, produces by some subtle process a poison in the body. It gets into the blood, is carried to every part, and has a most serious and deleterious effect. Certain organs, such as the kidneys, are more affected than others, and lose efficiency. If the poisoning is repeated at frequent intervals the whole body is in a state of degeneracy and lowered vitality.

"The result is that when a germ enters the body it has its own way, and a serious illness follows. And, in any event, the organs of a self-poisoned body are going to cease functioning many years earlier than they should. So, whether it is a month, or two months—one cannot say definitely, of course—a spell of violent rage most certainly shortens life."

"The moral is—keep calm?" I asked.

"Exactly! The calm, placid person can always look forward to a long life. If I had anything to do with it, I would never pass as a 'good life' anyone of violent temper. The even-tempered man who laughs a lot has a 'good life.' And we must not forget that violent anger wrecks the nerves and injures the delicate grey matter of the brain. There is a commotion in each cell. That is why, after anger, there is that feeling of exhaustion and trembling. The heart has been raced, too, and that does no good."

So avoid all violent anger. You may in your indignant rage, "slaughter" the other man, but the real sufferer is yourself. You are shortening your days. The provocation may be great, but do not let your angry passions rise. It's not worth while—unless you wish to die before your time.

Keep calm!

Blunders in Bibles.

Many old versions of the Bible contain weird errors, or words used in quaint ways. The Bug Bible, published in 1551, makes the Psalmist say, "Thou shalt not be afraid of any bug by night." Bug is the Old English form of the word bogey.

In the Beer Bible, Isaiah says, "They shall not drink beer with a song." As wine was little used in England in his time, the translator was probably trying to imply a word that every one of his readers would understand.

More curious is the Treacle Bible, in which Jeremiah's question, "Is there no balm in Gilead?" becomes "Is there no treacle?"

The Vinegar Bible obtained its name by printing in the heading of St. Luke, chapter xx., "The parable of the vinegar," instead of vineyard.

The best-known of all curious Bibles is the Breeches Bible, in which the description of the disillusionment of Adam and Eve read: "And they sewed fig leaves together and made themselves breeches."

IN RABBITBORO

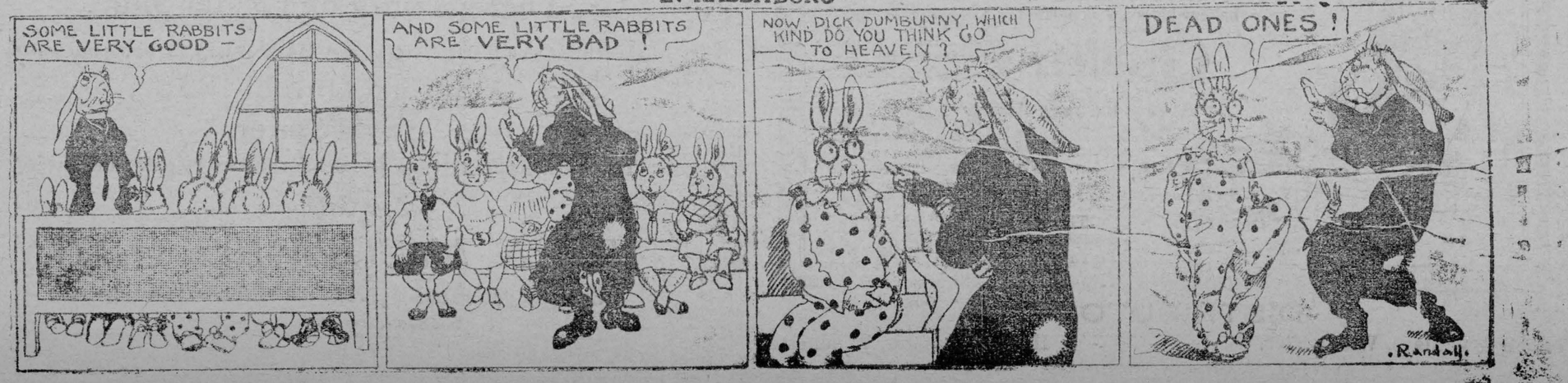

The Winchester Press.

Display Advertising Rates

One insertion, 50c per inch, 2nd insertion up to 4 insertions, 35c per inch. QUARTERLY, 100 ins. and over 12c per in.. less than one hundred ins. I4c p,in
Whole page advt., 1 insertion, to regular display advertisers, $24.00.
Half page advt., 1 insertion to regular display advertisers, $14.00.
These rates are for "run of paper."

Subscription Rates

$1.50 per year strictly in advance to any address in Canada. $2.00 per year when not paid within 3 months. Foreign subscriptions $2.00 per year in advance.

Classified Advertising Rates

LOST, FOUND, TO LET, WANTED, ARTICLES FOR SALE, Etc.—Five lines and under, first insertion 50c, each subsequent insertion 25c.

BUSINESS ANNOUNCEMENTS AND READERS—10c per line, Minimum charge 50c.

ANNOUNCEMENTS OF MEETINGS, such as Women's Institutes, Lodges or other Societies or Clubs, where the announcement is for the convenience of the membership and general public, 10c per line.

ANNOUNCEMENTS OF CHURCH SERVICES or any special feature connected with the regular services of a church, 10c a line Minimum 50c.

CARD OF THANKS AND IN MEMORIAM NOTICES—10c per line, 6 words to a line, heading counting one line. Minimum charge, 50c.

GOVERNMENT, LEGAL AND MUNICIPAL NOTICES, BY-LAWS, Etc.—12c per line for the 1st insertion, 5c per line for each subsequent insertion, 12 lines to the inch.

Advertisements ordered for insertion "until forbidden," and those sent without written instructions, will appear until written orders are received for

J. H. ROSS, Editor and Publisher.

Thursday, February 15, 1923.

Council Proceedings

At a special meeting of the municipal council held last week, the question of securing electric power for the Beach Mfg. Co'y, of Winchester, from the Beach Electric Power System at Iroquois was up for consideration. Mr. N. W. Beach, acting for the Beach Mfg. Co'y, asked the Council to pass a resolution to endorse an application to the Provincial Legislature for a Special Act to authorize the Beach Mfg. Co'y to purchase electric energy from the Beach Rural Electric System, the municipality to be under no expense in the matter whatever.

In accordance with this request, it was moved by H. L. Hughes, seconded by Geo. Earle—That in the matter of the request of the M. F. Beach Co. for the approval by this Municipality of their application to the Hydro Electric Commission to the Provincial Legislature of Ontario, as may be required for the right to use their own Electric power from their own plant in Iroquois, to operate their mills in Winchester Village, should not be refused by this council without giving the ratepayers an opportunity to consider the application and decide, if in view of the importance and value of the company's operation in the Town, through the large number of men employed and wages paid, some $30,000 yearly, and the large number of people brought to our town for business purposes through the operation of their plant here; that the best interest of our Municipality will be served by the most friendly consideration of their request, and every effort made to assist them to get some satisfactory arrangement in their fuel and power problem, which is a serious hardship to the operation of their business here, and that the Reeve is hereby directed to call a public meeting of the Ratepayers to consider and advise the Council as to what they desire done in this important matter, the said meeting to be held this present week.

This resolution was lost on a division, and the following resolution moved by Councillors Goodfellow and Durant was carried—that this Council write the M. F. Beach Co. to submit the following.

1. A plan, showing the streets which they would repuire for the carrying of power to their factory
2. The amount of electric energy required for their factory use.
3. Also their reason for not taking energy from the Hydro Power Commission.
4- A letter from their solicitor setting forth the grounds of this application, his opinion as to the right of the Village to grant a franchise, and a draft By-Law which they desire the Village Council to submit to the electors.

W. C. T. U.

The monthly meeting of the W. C. T. U. was held in the town hall, on Wednesday Feb. 7th, at 3 o'clock. Mrs. J. J. Empey the President, presided. Although the weather was extremely cold, there was a fair attendance of the ladies and a very profitable time was spent. Devotional Exercises were impressively conducted by Mrs. J. J. Johnston.

The Treasurer Mrs. Baily, reported that $22.60 had been spent in furnishing daily papers, and magazines for the library table, which are available to all who wish to improve the opportunity. Mrs. Campbell, the County President brought as her greeting to our Union the last two verses of I Cor. 15. Mrs. Curtis spoke on Woman's work in general, saying that God designed Women to be mothers and home makers. She told of their duties and opportunities, said they set the standards of truth, morality, and religion in any community. The mother also sets the pace in the home. Mrs. Curtis in concluding said, 'Let the beauty of the Lord God be upon us as we hope in Him."

A hearty vote of thanks was given Mrs. Curtis for her interesting and practical talk.

Meeting closed with prayer by Miss Spence.

Nearly ten years after the death of William Wilson the sum of over $5,000 bequeathed by him under his will has been received by the Methodist Church in Prescott. The receipts of the bequest is a sequence to litigation over the will, under the terms of which the residue of Wilson's, failing the organization of a General Hospital in the town within five years after death. This association was formed, but the proposed hospital was never built. The money has consequently been turned over to the church upon a finding of Mr. Justice Latchford.

Time the Consolar and Adjuster.

(by Mrs. Clemanzia Merkley.)

The Maple Ridge cemetery situated in the Township of Winchester is among the most beautful in the county. It is undenominational. To walk through on a fine day and view the surounding country and the legion of mounds tastefully arranged, marked by appropriate stones, including a great number of fine granite monuments one is impressed what Time does. Sometime ago I was there, I thought Time had done its work. It does not seem so long a time as it is since my eldest sister Margaret and I were at at the funeral of the first one buried there in the person of Mrs. Hodge who died at Mr. Hogaboam's old home.

Who has not lost a friend.

We have Father Mother Sister and Brother numbered with the dead. Death robs us of those who are very dear to our hearts. It seemed impossible to go on without them. There is no place to which we can go, no help for us but in Time. It breathes upon us and slowly, slowly, the pain is eased. Time, binds up our broken spirits and bodies even as it does those of a great battlefield. Time is the great consolar, tears cannot always flow. No wound can always bleed.

Time lays his gentle hand upon us and the smiles somehow chase away the tears and the wound heals. Time is the great consolar and Adjuster.

I wondered that we mortals had not the faith to trust to Time the solution of all our difficulties, and that we find it so hard to realize what time does.

Time speeds away, away, away,
Another hour, another day,
Another month another year,
Steals away and disappear.

Some of Uucle Jacks' Sayings

Norman S. Rankin, writing a character sketch in the current Canadian Magazine, gives the following as "the philosophy of Jack Miner."

"Tell the truth even if you have to lie to do it."

"I like birds, but boys better—if we only understand 'em.

"I'm so happy I'm goin' to live a hundred years or die in the attempt."

"Never a man so good but a good woman'll make him better."

"Is life in the country worth living? It depends on the liver."

"There isn't enough real money in the world to buy my home."

"I've done no work. Work consists of doin' somethin' you don't want to do—yet I'm always as busy as a cow's tail in fly-time."

"Did you ever notice that when you begin work for others you get all kinds of help and an' encouragement—everybody works with you and for you."

"I got nothin' to boast of. Back of old Jack Miner's been the powerful hand of the Unseen."

" 'He prayeth best who loveth best
All things, both great and small.' "

Hear "Uncle Jack" in the town hall. Feb. 28. If you don't get your seat early you may not get one at all.

Ford Coupe 1921 Model in good condition, extra equipped with Shock Absorbers, Speedometer, Special Steering Gear. Price $500.00
J. A. Campbell, Phone 128
Winchester, Ont.

St. Mathias Church

Rector, Rev. W. S. Weary.
Phone 138 Winchester, Ont,
Services Sunday, Feb. 18th, 1923
There will be no service, due to the Rector being in Crysler.
Sunday School 2.30 p.m.
At the Rectory.

A Comparison

Editor Press

Dear Sir:—In your issue of Jan. 25th, you say that the present government at Toronto is incapable, and untrustworthy and that they have done nothing of note except to put on the province a mighty burden of debt.

I would like you sir to specify a little. What great mistakes have they made. Do you call the prohibition of race course gambling a mistake. If that is not a mistake then surly it was a mistake for any farmer government to permit it. Do you call the Ontario Temperance Act a mistake. Only those who want whiskey to drink or to make profit by it want the O. T. A. defeated.

If it a mistake to go on making grants to Hydro to put it on a money earning basis, then it must have been a mighty mistake to ever have commenced the work.

Is it a bigger mistake to build many miles of good highway, connecting our marketing centres, or to build a great national highway so wide and so deep that it will put a burden of debt on the nation for year to come, and fifty per cent of the people who will have to do the paying will never see the highway.

Is the Rural Credits a mistake, Manufacturers for years, have received bonuses and no return asked, why not farmers recieve a loan.

Railways recieve bonuses and loans, combines and mergers may collect dividends on watered stocks and are fostered carefully under our laws.

We ask for the same consideration from our authorities, only with this difference; they ask for money out and out, we ask for loans or credits as you like to put it.

Our educational laws, although not all we could wish yet, are better than ever before.

The Blue sky laws so sorely needed are surely not a mistake, yet why has it been left to a farmers government to legislate those laws.

Surely as Mrs Asquith said, Canada's laws were made to get around.

Now Mr. Editor I have made these few remarks hoping you may be fairer to me than during the last election campaign and that you will print them.

If you would like to publish an account of a few of the mistakes of the two old parties, and their leaders, in comparison with the present Ontario administration, I would be proud to oblidge you with a thorough inspection of this work.

Robert Carkner.

In Memorium

In loving memory of Bert Price, who departed this life Feb. 14th, 1919.

"But Oh for the touch
of a vanished hand
And the sound of
a voice that is stilled."

Money to Loan.

Farmers requiring money will do well to call and see me. We loan on farm security. Terms to suit the borrower.

39-4p J. A. RIDDELL, Morrisburg.

20 MINUTES

That's all. Twenty minutes after taking a ZUTOO tablet your headache will be gone.

One of these little tablets—safe, reliable and harmless as soda—will stop any headache in 20 minutes.

Or, better still, taken when you feel the headache coming on, a ZUTOO tablet will ward it off—nip it in the bud.

No Headache

CLARA IRVING,

Teacher of Burrowe's Method of Kindergarten and Primary Music.
A method which is a delight for beginners.
Also teacher of advanced pupils
Terms reasonable. Lessons given at her home on Main St., Phone 117

MRS. MAY KENNY,

Teacher of Piano, Violin and Singing.
Pupils prepared for Toronto Conservatory Exams if desired.
Studio, Church Street.
Phone No. 112

LILLIAN AGNEW
Teacher of Piano
Pupils prepared for Toronto Conservatory of Music Examination if so desired. Terms moderate.
Phone 123 or call at her home
Alexander St.
Winchester, Ont.

PILES Do not suffer another day with Itching, Bleeding, or Protruding Piles. No surgical operation required. Dr. Chase's Ointment will relieve you at once and afford lasting benefit. 60c. a box; all dealers, or Edmanson, Bates & Co., Limited, Toronto. Sample box free if you mention this paper and enclose 2c. stamp for postage.

"FRUIT-A-TIVES" SAVED HER LIFE

This Fruit Medicine Always Gives Relief

917 Dorion St., Montreal.

I suffered terribly with *Dyspepsia*. I had it for years and all the medicines I took did not do me any good.

I read something about *"Fruit-a-tives" being good for all Stomach Trouble and Disorders of Digestion*, so I tried them.

After finishing a few boxes, I was entirely relieved of the Dyspepsia and my general health was restored; and I am writing to tell you that I owe my life to "Fruit-a-tives"

Mlle. ANTOINETTE BOUCHER.

50c a box, 6 for $2.50, trial size 25c. At dealers or sent postpaid by Fruit-a-tives Limited, Ottawa.

How Garage sales are increased

by Long Distance

Some quotations from recent reports:

"We use Long Distance extensively to call up prospects and sell."

"We use Long Distance to all our sub-agents, to keep in touch with sales."

"We depend on Long Distance to sell our vulcanizing service."

"We order parts in the morning by Long Distance and get them in the afternoon."

"We put 'Use the Bell to Sell' stickers on all price lists and sales literature we send out."

"Ask us about our FREE LONG DISTANCE SERVICE on new parts," a Motor Sales Co. writes out-of-town garages.

We can tell you how to apply Long Distance to almost any business

THE BELL TELEPHONE COMPANY OF CANADA

Every Bell Telephone is a Long Distance Station

Splendid Values.

In Choice and Select China and Cut Glass. Very Suitable for Wedding or Birthday Gifts. We have also
Gift Toilet Articles,
Gift Books,
Fountain Pens,
Eversharp Pencils,
All the Latest Sheet Music and will order any piece you want.
We have still some choice Stationery in boxes and not too expensive.
Headquarters for School Supplies.

A. H. Duncan

Winchester, Ont.

The Happy Baker uses "Quaker"



YOU will be happy, too, if you use it in *all* your baking.

Your cakes and bread will be beautiful in colour, perfect in texture, exquisite in flavour, and uniform in size. Results are assured because all Quaker Flour has passed rigid tests in our own bakery before it is permitted to leave the mill.

Quaker Flour

Always the Same-Always the Best

Packed in usual sizes.
Try Quaker
the next time you order flour.

THE QUAKER MILLS
PETERBOROUGH and SASKATOON

211

DISTRIBUTORS

Fennell & Wallace, Winchester. - - - Hugh McMaster, Winchester.
R. D. Cheney, Mountain.

The Big Store.

Winchester, Ontario.

House Furnishings.

We are showing a very great range of Cretonnes. Down proof Sateens, Chintz, Madras, Scrim and Curtain Net. We can help you to work out almost any desired color scheme. We would be delighted to show you our range whether you want to buy or not.

Window Fixtures.

Brass Rods, single. Brass Rods, double. Curtain Poles.

Window Shades.

We have a good range of Window Shades in plain and duplex colors, 6 feet and 7 feet long.
We always advise customers to pay a few cents extra and have shades mounted on Hartshow Rollers.

Cottons.

You should see what we are showing in Factory Cottons, White Cotton, White Muslin, Circular Pillow Cotton 42 and 44 inch. Plain and Bleached Sheeting. These lines were bought before the last advance and are selling on the old price list.

Lifebuoy Rubbers.

We pin our faith to Lifebuoy Rubbers. There is nothing better on the market. Ask Mr. Utman to show you.

Congoleum Rugs

We show the full range of sizes delivered here at the regular list prices.
Every Rug Guaranteed.

A. SWEET & CO.

The Store of Quality, Value and Service

We have been fortunate in securing the exclusive right to sell the

Celebrated Slater Shoes

For this district. The Slater Shoes have been on the market for 60 years, and have stood the test for

Durability, Style and Exclusiveness.

There is only one Slater Shoe.

Without the "Slate" it is not "A Slater." When you want

A Stylish Durable Shoe,
Buy a Slater.

They cost no more than the others and every pair guaranteed

JOHN McCORMICK & SON

Call and get a Hockey Schedule of the D.A.A.A. games.

Little Gordon Gemeroy Taken Away.

(Contributed.)

On Wednesday night Feb. 7th 1923, death swift and terrible, came and took one of our sweetest blossoms, only opening up to light and life, Gordon Gemeroy. Some day we'll understand but, now we can only stretch out our hands to God and hide our tear blinded eyes. A shadow black as night seems to cloud the very joy of life. The sweet child only lent to us, for twelve short years taken so suddenly. School mates and teachers of school and sunday schools loved Gordie, with his gentle, modest, ways more than they realized, and the sudden fading of this lovely flower, has brought sorrow to every one who knew him. Friends and school mates came to pay their loving farewell to the dear beautiful temple of his soul, and the honor they paid his dear clay, told of the esteem and love, bourn to him by old and young. Flowers and messages of love kept pouring in hour after hour.

The funeral was a sad-sweet duty—a solomn last respect paid by a very large gathering of school mates and friends and proceeded as follows:—A few gathered at the home and before the casket with its precious burden was taken to the Church they sang "Safe in the arms of Jesus," Rev. Mr. White and Rev. Mr. Curtis prayed. The prostrate mother could hear the words of comfort, but was too low to be present.

At the Church the teachers and scholars stood with bared heads, as a guard of honor, while the bearers carried the little flower covered white casket between them. The immediate mourners followed, then the school children and teachers fell in line behind, two by two, and occupied the seats just behind the mourners. The opening prayer by Rev. Mr. Curtis asking for the Great Comforter to apply the balm, and make us all see the father's kind hand, not in wrath but only in love. Followed Duet, "Will any One there at the beautiful gate Be waiting and watching for me." By Mrs. Kenny and Miss A. Walker, Carl Curtis at the organ. Bible Reading Rev. Mr. White followed with a very personal talk, to the boy chums of Gordie. He spoke to each boy heart, of the need of getting right with God. Not a serious long faced religion, like it used to be thought when he was a boy, but the kind he spoke of, as a real boy religion of fairness and straight forwardness and the knowing that you are God's child. Following with a short prayer. Rev. Mr. Curtis gave a talk round the sunday school and day school, the home life, and to Gordon's little play mates.

Gordon had been a regular attendant for some months at the afternoon S. S. of the Methodist Church and also at the 10 o'clock S. S. in the Baptist Church, his parents Home Church.

He was a quit, faithful little chap, always willing in school and S. School to be of Service, and in his own home he was called mother's little comfort, for he was so dependable and willing

It was hard to see God's plans in taking such a promising young life, but God could use even his short life here to His honor and Glory. He also referred to a boy religion, and urged the school mates of Gordon, to open their hearts to God's love and care. Gordon was only a simple child, even his little prayer he lisped to God at night was that of a simple child like faith, He had only gone on a little while before, safe from the world's carroding care and sin's temptations. Little Gordon would be beckoning to them always from the Heavenly Home and his brothers and sisters would always feel this dear brother waiting and watching for them.

The parents of little Gordon told him how much he resembled his big soldier brother Charlie, who gave his grand young life, so full of promise to his country and how they had such hopes in Gordon, of really having another son like the big brother gone. The blow had fallen with tragic swiftness, but death was always death, and only one could take the sting away, and we were assured our little darling was only transplanted to "the fields of light above."

An opportunity was given for each one to take a last look on the sweet face once more, and the sad little gathering passed out while the organ played "Some day we'll understand" and "Safe in the arms of Jesus."

The absent brothers, Dr. Alex. and Douglas of Edmonton, G. Fraser of Regina, and sister Mary of Chicago, could not attend. Those present were Joe of McGill, Herbert, Harold, Gilbert, Sara, Isobelle and Bertha, all at home.

The paul bearer's were Max Martin, Harry Flora, Willie Smith and Willie Hitchman.

The floral rembrances were very beautiful, and as follows;

Baptist Church S. S., Anchor of Hope.
Big Store Staff, Large Wreath.
Public School Staff, Large Wreath.
School Mates, Room B., Large Basket.
Methodist S. S. Edith Carval Class, Large Spray.
Jimmie and Donald Utman, Spray.
Mr. and Mrs. M. Fayder and Family, Large Wreath.
Mr. and Mrs. C. Rice, Large Spray.
Mr. and Mrs. Ross and family, Spray
Mr. and Mrs. Flora and family, Basket
The loved ones out west, Large Spray.
Small Floral Remembrance of sym. pathy, Mrs. Tweed.

The choir who made the singing a message in song to each heart were: Miss L. Brown. Miss E. Durant, Miss A. Walker, Miss H. Wallace and Messrs C. Curtis, W. White, F. McKercher and E. Shaver.

When you hear the story of Patrick falling from a ten-story office building and calling out as he passed the fourth floor that everything was all right so far, it may remind of the man in the hospital whose legs had just passed under a steam roller and who remarked that his trousers needed pressing, anyway. Optimism is a great thing, isn't it, Mabel ?

The Late C. H. Suffel

Last week the Press made brief reference to the death of Mr C. H. Suffel, of Alberta. The following notice is taken from the Gleichen Call:—

The sad tidings of the death of Mr. Charles H. Suffel was received in Gleichen last Thursday, with feelings of the deepest regret.

Mr. Suffel, who had been ailing for nearly a week, was removed to the General Hospital at Calgary, on the evening of the Saturday preceeding his death, but no one anticipated that his sickness was of so serious a nature. In spite, however, of the medical attendance he passed quietly away at one o'clock on Thursday afternoon, in the presence of his wife and near relatives, the cause being acute Myo Carditis. Born in Winchester township, Ontario, in 1875, Mr. Suffel received his education in the village of Winchester, after which he spent a few years in New York. The bent of his mind turning toward railway telegraphy, he entered into the service of the Canadian Pacific Railway, and he spent the best years of his life in the employment of that company.

Unasuming in speech and manner he endeared himself to all with whom he was brought into contact, and by his courtesy and willingness to serve, he made friends among all ranks and conditions in life. For some years he was actively identified with the Independent Order of Oddfellows, and was also a member of the Masonic craft. Deeply interested in all that pertained to the moral and religious welfare of the community, Mr. Suffel was a member of the Union Church and also one of the Board of Management and treasurer of that Church.

The funeral which took place in Calgary last Saturday, was largely attended not only by his many friends in the city but fully thirty of the citizens of Gleichen were present, at the burial service and accompanied the remains to their resting place in the Union cemetary, Calgary. A simple but deeply impressive service was conducted by the Rev. John Pate, of the Union Church, Gleichen, assisted by the Rev. H. D. Marr, B. A., secretary of the Canadian Bible Society. During the service Mr. Boothman, of the Hayden Male Quartette, sang with feeling and tenderness "The City Four Square," and "Beautiful Isle of Somewhere."

At the grave the service was in charge of Perfection Lodge A. F. and A. M., where the beautiful burial service of the ancient and honerable craft was impressively rendered by Bros. Allen and McCracken. The male quartette of the lodge rendering with deep feeling and pathos two of the beautiful burial hymns of the order.

The pall bearers were Messrs. George McElroy, Milton McElroy, Ward McElroy, Weslev McElroy and R. G. and W. S. Timmins, cousins of the deceased.

The floral offerings were numerous and included wreaths from the Gleichen Curling Club, Gleichen Union Church, Gleichen Lodge of Oddfellows and Gleichen Free Masons.

The deepest sympathy of the community is extended to Mrs. Suffell and her son Charles in their deep bereavement, fitting expression of this was voiced by the Rev. Mr. Pate, at the memorial service held in the Union Church last Sunday evening.

OIL AND GREASE

Grease should never be used for commutator or timer lubrication. Cylinder oil is the proper lubricant for these parts, and should be used only sparingly. This is applied to all commutators or ignition distributors. When grease is used here it frequently serves to prevent the commutator arm from making contact.

PROPER ENGAGEMENT OF CLUTCH

To let the clutch in, it is not necessary to race the engine. As the clutch is engaged, the throttle should be opened just enough to prevent the engine from losing any speed. By "meeting the clutch with the throttle" it is possible to have the engine maintain practically a constant speed while the clutch is being let in.

A CLEANING SOLVENT

Use gasoline in place of kerosene for all cleaning purposes, including washing of bearings, cleaning brakes, and running boards. Gasoline evaporates directly after completing the job. Gasoline, however, should not be used for external cleaning of the engine, and kerosene that is used for this purpose should only be applied only when the power plant is cold.

SUGGESTION FOR STARTING

The best way to start a motor, when the electric starting system refuses to work and the crank has been left in the garage, is to jack up one of the rear wheels and turn it by hand with the clutch in and high gear engaged. The spark should be retarded and only a small throttle opening alowed. Before removing the jack, the gears should be shifted to neutral again.

LUBRICANTS

The fololwing lubricants are required to keep an automobile in perfect working order: Oil for the engine lubricating system, a heavy oil for use in the rear-axle housing and the transmission case, a high-grade cup grease for use in cups, for packing ball and roller bearings, and filling the universal joints, graphite grease for stopping squeaks in springs and wheel rims, a light oil, such as is used in sewing machines, for lubricating light running parts, generator bearings and starting motor ,and vaseline for use in lubricating distributor track and smoothing commutators. Keep all greases and oils well covered to exclude dirt.

"Home Furnishing House."

We are offering a DEN SUITE composed of Arm Rocker, Arm Chair, Sewing Rocker, Reception Chair, Table, Taboret, and set of Book Blocks Size of Table 24 x 36, Legs out of 2 inch stock, Arms 3½ in. wide, Made from Genuine Selected Oak, Light Fumed Finish, Spring Seats, Upholstered Backs, for ONE WEEK ONLY AT - - - **$40.00**

We are Headquarters for School Supplies

Phone 3 **THE M. F. BEACH COMPANY, LIMITED.** Winchester

DO YOU THROW YOUR MONEY AWAY

BUYING THE WRONG ELECTRIC BULBS.

Do you purchase at a slightly smaller price, an ordinary lamp recommended to you only by its cheapness or by the man who profits by selling it to you, a lamp without a guarantee;

Or Do You Save Your Money

Buying "Hydro Quality" Lamps, designed scientifically to give the highest efficiency and the greatest economy on your Hydro Electric Power System of Ontario; Lamps that give brilliant illuminationation on a minimum power consumption made to the specifications of the Hydro-Electric Power Commission of Ontario and backed by a 1500 hour guarantee?

These Lamps are For Sale at

"THE HYDRO SHOP."

FLOUR.

We are prepared so furnish you with any of the popular varieties of flour at extremely low prices considering the present market values. Better buy before prices advance.

We also have a full line of feeds with Hominy added. Good winter apples on hand.

Fennell & Wallace.

Winchester - - - Ontario.

Car Owners

When putting your car away for the winter, bring it into Melvin's Garage, (The New Fire Proof Garage) and have it overhauled ready for spring. We employ only first-class mechanics and we use only Genuine Parts. All work guaranteed.

Painting

We have a first-class equipped Paint Shop and are in a position to do first-class painting. Our prices are right.

Your Battery

No matter what make, bring it to the Willard Service Station. We have one of the best equipped Battery Stations in Eastern Ontario, superintended by Mr. G. E. Payne, who has had six years experience.

Wet Storage for Winter $2.50

Melvin's Garage

Winchester - - Ontario.

FEED, Etc.

For Bran, Shorts, Middlings, Feed Flour, Calf Meal and Chick Feed, Etc., go to

McMaster's

FISH! FISH! FISH!

AT FISHERS.

Choice Quarters of Beef.
Now is the time to buy.
Choice Pork Cuts.
Ground Bone for your Chickens.

Shop Phone 12. House Phone 55

W. J. FISHER

Winchester - - - - Ontario.

. . THE NEW STORE . .

Large assortment of bulk candy and mixed nuts.

Nice box chocolates make splendid gifts. We have them from 30c to $2.00

We have also received another shipment of sunkist oranges, california grapes, lemons, grape fruit and cranberries.

Choice select oysters. Ice cream bricks.

Phone 7, all orders promptly delivered.

J. E. UTMAN, Winchester, Ont.

Call and hear our Star Records, 65c each.

THE DURANT "STAR CAR."

The Star has been the Sensation in the Automobile World.

A Quality Car at a Moderate Price.

Specifications will convince you.

Continental Red Seal Motor.
Timken Rear Axle.
Timken Bearings, front and rear.
Spicer Universal Joint.
Three Speeds, forward and reverse.
Disc Clutch.
Stewart Vacuum gasoline feed.
Supply Tank at rear.
Warner Steering Gear.
Half Ellixtic Springs.
Autololite, Starting, Lighting and Ignition System.

Come and see these wonderful car value at our Showrooms.

BAILEY'S GARAGE, Winchester, Ont.

GET IT NOW.

The Overcoat you have been thinking about. Get it now and get it to your measure. You can select your own cloth if you don't want one of our Ready-Made.

Winter Underclothing was never better nor cheaper. Why shiver when you can be can be warm in one of all Wool Garments.

In Winter Shirts, Sox, Sweaters, Gloves, etc. we have a splendid variety at right prices.

If you want a good Suit made to order now is the time to order.

A. E. Goodfellow, Main St.

"The Leading House."

Produce of all kinds, Bran, Shorts and Feed Oats.
Best Brands Household Flours. All kinds of Cereals.

Corn and Oil Cake Meal

JOHN JOHNSTON,

The Old Stand, St. Lawrence Street.
Phone 84, Winchester, Ont.

CLINTON CASSELMAN
Auctioneer.
Terms Reasonable—License for County of Dundas.
Real Estate and Insurance Agent
Address 179 Patterson Ave., Ottawa
Phone Carling 5477
Phone at my expense.

Life Insurance
Without Medical Examination
For Particulars Apply to
G. A. DIXON
Agent For
Life, Fire, Accident Insurance

W. J. Cass, B. A.
Barrister, Etc.
Will be at Hotel Winchester, Winchester, Ont., on Saturday from 9 a.m. to 5 p.m., or by appointment.
Fulton Block, - Chesterville.

Barber Shop.
KARL HELMER.
Shaving, Hair-Cutting, Shampooing and all kinds of Barbering. Shampooing and Hair Cutting for ladies, a specialty.

Sanitary Barber Shop.
Hair Cutting, Shaving, Massaging and Shampooing.
Ladies Hair Trimming, Massaging and Shampooing, done either during open hours or by appointment.
OSCAR PIERCE, Prop.

JAMES P. DOWSER,
AUCTIONEER
Metcalfe, - - Ontario
Licensed for the Counties of Stormont, Glengarry, Dundas, Carleton and Russell.
All sales promptly attended to.
TERMS RIGHT.
Telephone Metcalfe 143

A. A. Casselman,
JOBBER.
General Saddlery and Hardware Merchant.
Wholesale and Retail Established 1886
Terms Strictly Cash.

Customers are you willing to do the same—Hand over the cash to help local trade as you are to the Mail Order Catalogue Houses. The Farmers' Supply House has been competing with the Mail Order Catalogues, in quality and price. Goods arriving daily. You would do well to call at my store and consult your Humble Servant, before purchasing your necessary supplies. We make a specialty in furs of all kinds. In stock—gloves & mitts lamb caps & coats, china and near beaver fur toats sold only on guarantee; fancy auto plush rugs, woolen horso blankets & jute lined army blankets. We have some of the best fur robes in Canada, also water proof rubber goods, coats, rugs and horse covers; team harness, light & heavy; single harness, fancy halters, bridles and whips, blacksmith and wheel-right supplies a specialty; hand made cast-steel horse shoes for high actors & roadsters, also drive calks steel shoes and neverslip steel shoes and screw calks; buggy rims, spokes, shafts, poles, yokes and trees, Wilkinson plows & repairs, also all other kinds of plow repairs at prices to compete with others. A shipment of Good Cheere stoves just arrived something real new, an open grate fireplace stove, also our improved new cook stove will burn 19 inch. wood or coal, large oven and copper reservoir, 6 lids, polished top and warming closet also, step and extension ladders.

Winchester Lodge, No. 336, I.O.O.F.
Meets in the Lodge Room over the Bank of Ottawa Every Monday evening at 8 o'clock. Visiting brethren cordially welcomed.
I. Cinnamon, N.G. H Helmer, V. G.
M. C. Robinson, Rec-Sec.

CANADIAN PACIFIC
TIME TABLE
WESTBOUND
No. 23—12.40 p.m. flag for passengers from Montreal and to and beyondSharbot Lake
No. 35—10.07 a.m. stop except Sunday.
No. 29—7.40 p.m. stop. " "
EASTBOUND
No. 24—5.00 a.m. flag for Passengers to Montreal and from Shorbot Lake and Points beyond.
No. 30—8.05 a.m. stop.
No. 36—5.27 p.m. stop.
F. W. BOYES, Agent.

Henderson Lodge No. 383, A.F. & A.M.
Winchester
Meets Friday on or before full moon in Sweet's Block at 8 o'clock. Visiting brethren always welcome.
A. Christie, W. M. F. Coons, Sec

The Business of the
Late D. F. Sutherland
Private Banker
Is continued as usual at his former office at Winchester

DR. G. H. McKEOWN
Dentist
Toronto University. Graduate of Post Graduate Course of Dental Department of the Virginia Medical College.
Telephone 28, Winchester. Ont

In 1923
What Will Be Doing ?
GOWLING BUSINESS COLLEGE
Ottawa, Ont.
Will prepare you for a good position that will insure advancement.
Attend this Great School that leads all other Canadian schools in open competition on the Civil Service Examinations and make sure of being in a good position in 1923. Enter anytime.
Write for free catalogue.
H. W. BRAITHWAITE, Prin.
W. E. GOWLING, President.

ATTENTION !
Issuer of Automobile and Truck Licenses, Cards and Markers on hand, also Drivers Licenses obtained here. Boots & Shoes repaired as good as new. Scissors, Knives & Skates ground. Perfect Satisfaction. Prices Right,
WM. WORKMAN
Main St. East, Winchester, Ont.

JAKE ROSS
All kinds of Poultry Wanted at all Seasons
Wool Wanted
I buy all kinds of Hides.
Phone 81 - - Winchester

For the Boys and Girls

In the Storm.

I was hast'ning one day, through the
snow and the sleet,
When I saw an old horse standing
near, on the street.
He looked at me sadly, with gentle,
brown eye,
And it seemed that he whispered, as
I passed him by:

"Kind friend, I am cold. In your great
overcoat
And your muffler that's fastened so
snug 'round your throat,
You never could guess, since you are
so warm,
How chilly I am, standing here in the
storm.

"The grocer's boy drove me,—and
how I did dash
Down the street, up the hill, at the
sting of his lash!
While he shouted and urged me the
faster to go
On my poor, weary legs, through the
ice and the snow.

"Kind friend, if you watch, I am sure
you will see
A great many other old horses like
me,
Who, for somebody's pleasure, are
urged to a run;
Then left, unprotected, in storm or in
sun.

"I am just an old horse, and I can't
speak my mind.
But if I could talk, I would say 'Please
be kind,
For though I am only a horse, it is
true,
In feeling I'm almost as human as
you.' "

I found an old blanket I surely could
spare.
I threw it across him, and fastened
it there.
And I'm sure I felt better, that day
of the storm,
Because I had helped an old horse to
keep warm.

—Irene S. Woodstock.

"Bob," the Toad.

It was four years last June that he was first noticed sitting on the cobblestone steps at the kitchen door of the Los Flores ranch house in Southern California.

The sun was warm and he seemed to enjoy it beating down on his broad back. He paid no attention to the two children playing near him, but blinked and dozed the whole forenoon.

After that the steps became a favorite place with him, and he, in turn, became a favorite with the children, who soon came to speak of him as "Bob."

Bob was an ordinary, warty American toad, and undoubtedly had lived long enough to know that most humans are kind-hearted and that he was in no danger of being harmed.

For hours at a time he would sit on the stone steps and catch the ants which crossed back and forth in front of him.

The men who worked on the ranch became interested in Bob, and soon they spoke of him as an expert hunter.

Bob's long tongue never appeared until the insect came within a certain range. He showed wonderful skill in judging distance, and the accuracy of his tongue was another matter for surprise.

Flies, gnats and bugs were almost always in motion when his tongue darted out, and he rarely failed to hit the mark. The quickness with which he shot his tongue was a source of much wonder, and it was quite a time before any of those who made a habit of watching him discovered how complex an operation this was.

The natural position of a toad's tongue is folded back or rolled in his mouth, therefore Bob performed a twofold action every time he shot it out.

Bob grew so tame that he would sit quietly on a man's hand and eat the food given to him.

He was very fond of music. When the phonograph was being played he would hop close to it and keep moving his head back and forth as if he was keeping time to the music. The livelier the tune, the faster he would wag his head.

Nothing pleased him better than to be placed on a table in the evening when the lamp was lighted. He would look around with great satisfaction, and when insects were placed on the table he would snap them up with astonishing rapidity.

Bob still lives at the Los Flores, and is the pet of more than twenty persons. The cook declares that Bob is better than a cat at ridding the place of mice, and cockroaches have had no show at all since the day Bob first sat on the cobblestone steps.

By way of emphasis, the boss of this big ten-thousand-acre ranch adds, "Bob, without money and without price, keeps the place clear of all varmin."

Many instances could be cited of pet toads remaining for years in a family and rendering valuable service. The only compensation they ask is a cool, safe place in which to live, plenty of water, and kindness.—Dorothy C. Retsloff.

The Evergreens.

I love the faithful, changeless evergreens
That with their friendly branches furnish screens
From winter's stinging air—
The pines and cedars whose soft arms enfold
And shelter from the winter's blasts and cold
The timid grouse and hare.

They are the hostages that summer leaves
To reassure the stricken world, which grieves
To see her footsteps go;
They pledge her sure return in wake of spring,
And that her vital touch again will bring
The rose in place of snow.

The oak in autumn sheds his robe of state,
The graceful birch stands bare and desolate,
The maple's flame is dead;
But fir and hemlock bravely face the blast,
Which from the beech his golden crown has cast
And all his jewels shed.

But, sheltered by the evergreens' warm wings,
The little chickadee, untroubled, sings;
The pines a feast prepare
For busy crossbills and the kinglets small
That rob the cones among the branches tall
Of dainties hidden there.

Their gentle murmur holding hints of June
Is soft and soothing as the mother's tune
Who o'er the cradle leans;
Peace, harmony and trust their notes repeat;
There is no discord in their measures sweet;
God bless the evergreens.

—Adalena F. Dyer.

Honeymoon for One.

An Englishman was travelling in the same compartment with a young German professor, who was very communicative and in boisterously high spirits.

He explained that he was embarking on a journey to which he had been looking forward for a long time, and added: "The fact is, I have just been married and am on my honeymoon."

"On your honeymoon?" said the Englishman, looking at him interrogatively. "But where is——?"

"Ah!" replied the professor. "My wife. She is not with me; the money wouldn't run to two!"

The Tripping Tongue.

Hostess—"Pardon me, won't you, if I continue sewing while you are here? I shall then feel that I am not wasting my time."

POPLAR TREES OF FRANCE

We bumped along over roads not yet in full repair from a devastating army's march; glaring roads, not a tree to shelter them, and this in Old World France! There were the low-cut stump of what had once been trees by the roadside and, at regular intervals between these sad reminders, slim, baby poplars newly planted, no taller than a child's head to-day.

We think of the poplar trees once typical of France. Trees as we knew them over shaded highways, the gray-green glistening height, with far, brief glimpses of bluest sky or scudding cloud between; reflected to farthest depths in straight canal or winding stream, tracing in fresh green symmetry the sheltered road, one plowed field from the next, the peaceful hamlet from its neighbors.

To-day these lines are broken, the sentinels are down. Or here and there they stand like goblins—ghosts of their former selves; only a jagged, low-shot trunk or trees with bared white branches bleached against the sky—ghastly, weirdly groping arms. Yet even on bared white limbs, on torn and blackened trunk, be it in spring or fall or midsummer, look closely and you may see tiny shoots of fairy green and young unfolding leaves. Be these only here and there, at rarest intervals, yet they are pointed out with pride by people of this countryside: "Voyez comme ils repoussent de nouveau"——"Ils reprennent le courage!" and there is a gentler tone, a fonder light in face and voice than when we speak of other things.

Is it indeed short of a miracle, that, after four years with their revolving seasons, these veteran trees, lowered deliberately to the very ground, shot away or drugged and poisoned by the gas, yet are awaking, feeling once more the life impulse after a long and deathlike sleep? Truly, "ils reprennent le courage," these old, poplar trees still typical of France!

And the baby trees planted so painstakingly on every few feet of reconstructed roadway! To-day they are only pathetic little waist-high trees newly planted in a thin, impoverished soil. Strangely, poignantly they remind one of France's children, growing amid evidences of past disaster, struggling through present hardships to a normal growth and manhood. Here are mere slips of trees, actually wilting, drooping in the dust of the wayside, in the gentlest breeze blown lightly forward one upon another like lithe children running, bent quite double in the wind. Shall these grow as long avenues of poplars have been before them, tall, upstanding, straight, gray-trunked, to all their glistening, light-leaved height?

Even the highway stretches ahead, dusty, windblown and shadeless; only the dead, the lowered trunks of trees that have once grown tall on either side, and planted between them to-day such frail, bending slips, almost laughable! Yet here is a vision deep-rooted in the strength of old tradition, a memory, a hope, a faith living on in the poplar trees of France!—S. F. N.

A Picture.

From Scotland comes this beautiful and touching story: One of the rough and hardy fishermen of the northeast coast was long famous—or infamous—for his drinking propensities. When money was in his pocket it was never long before drink had its way with him. A visitor to the little village noticed in this man's cottage a very beautiful picture, Holman Hunt's Light of the World, and spoke of it.

"Aye, that's a guid picture," said the fisherman, and he told this story about it.

"I was far down with drink," he said, "when one night I went into a 'public' and there hung this picture.

"The sight of it sobered me and I said to the innkeeper, 'Sell me that picture; this is no place for the Saviour.' So I gave him all the money I had and brought the picture home. Then as I looked at it again, the words of my old mother came back to me. I dropped to my knees and cried, "O Lord Jesus, will you pick me up again and lift me out of my sin?' "

The prayer was abundantly answered. To-day in that little Scottish town the fisherman is the leader in every good cause.

When the visitor asked him if it had not been a struggle, a look of exaltation flashed over the rugged face as he replied, "When such a Saviour comes into the heart He takes the love o' drink out of it."

How much the world owes to its inspired artists!

Disk Music and Wire Music.

If it is true that there is no musical thrill quite equal to the thrill of making divine melody with one's own voice or fingers, at least there are several that approach it. The thrill of mad dance music; the blood-stirring march of a military band; the unbelievable sweetness of a great soprano's song; the vibrant thrill of a master's violin.

To these we can now add the wonder of bringing all these to our own firesides on shiny disks of gutta-percha or whatever it is, and the crowning marvel of picking them out of the cold winter night with a tiny copper wire.

Which wins, talking machine or radio. We think both, just as telegraph and telephone both won, when many people expected the newer invention to destroy the older. Just as automobile and horse both won, and just as tractor and horse are both wining. There seems to be a place prepared and secure for any new product of the human brain and hand that increases our usefulness and happiness.

Which wins, talking-machine or radio? We think both, for both have the true soul of music in them.

An Imperfect Little "Peach."

Little Billie was playing with his baby sister when his mother said warningly:

"Don't touch baby's head, dear, she has a soft spot on it."

The next day his grandmother visited them and was playing with the baby when Billie said, "Dramma, don't touch baby's head, she dot a wotten spot on it."

A Boy's Reason.

The parson (calling)—"Why were you so anxious to have me dine with your family on Christmas, Robert?"

Bobby—"'Cause pa said he wouldn't go to the expense of a turkey unless someone was coming to dinner."

BEAUTIFY YOURSELF at HOME



"SUITABLY ATTIRED FOR THE DAY'S WORK" PHOTOS BY THE FASHION CAMERA STUDIOS. "WHILE THE DISHES LIE UNWASHED"

There is nothing that so marks the woman of refinement as neatness. Some hold that this trait is inborn. But there is little doubt that it is a quality that may be acquired if due consideration is given to its development. First of all, one must cultivate an inclination to be neat, since an incentive is necessary in order to create an interest.

There is an unlimited amount of pleasure experienced by the observer who sees a woman whose attire is faultless, however simple.

One need not be gorgeously garbed in order to be neat. On the contrary, one's clothes may be inexpensive, but at the same time if they are tastefully selected they can appear attractive and modish.

It is the "little things" that count and go far to make the "tout ensemble" a pleasing and neat appearance.

Secrets of Ancient Egypt

Three thousand five hundred years ago King Tutankh-Amen was Lord of Egypt, then one of the richest and most powerful nations of history. Joshua was still leading the Israelites; Rome had not been founded, and Britain was largely a waste of forest and swamp, inhabited by barbaric tribes, who lived in mud huts and decorated their bodies with weird painted designs.

But Egypt was a civilized country, whose mighty buildings were the wonder of the world. Her artists were doing work that cannot be bettered today, and her jewellers were skilled in dealing with precious stones and metal.

Tutankh-Amen, one of her greatest kings, was laid to rest with extraordinary pomp. From accounts we have of the funeral we know that more than $15,000,000 worth of treasure was buried with him.

His tomb has now been found, and, most wonderful of all, it has never been interfered with since the day when his successor's Great Chamberlain placed his seals upon its doors.

Discovered by Accident.

Other royal tombs have been found in plenty, but all of them had been rifled by the marauding bands of Arabs who robbed and looted during Egypt's later years.

Tutankh-Amen's tomb owes its preservation to a rather curious circumstance. Some years after Tutankh-Amen's death another Pharaoh died, and his tomb was built close by in the Valley of the Kings. The workmen engaged upon it did not know the position of Tutankh-Amen's resting place, and, as luck would have it, they dumped the earth from their excavations right on top of its entrance, burying it so completely that it has lain hidden for more than thirty centuries. It was by the merest chance that Lord Carnarvon's party came across it!

They were examining a neighboring tomb when suddenly they came upon a sealed door. A hole was made in the masonry and one of the party scrambled through with a candle. Beyond was another door bearing the same seals, and within that the most wondrous chamber that explorers have ever discovered.

It was the ante-chamber to the tomb itself, its great doors guarded by two life-sized statues of the king himself, shod with slippers of the purest gold. In it were all kinds of amazing relics, lying just as the mourners had left them before the doors were closed and sealed. Lamps, candelabra, statues, vases, and wands of office were there, all of the finest workmanship and many of them encrusted with tiny, beautifully cut gems.

Studded With Gems.

So perfect was the craftsmanship of the jewellers who made them that the handles of some of the wands bear more than a hundred little stones to each square inch.

Nothing could be touched, for things that have lain so long must be specially treated with chemicals before they can be handled. You can imagine how the searchers longed to go through the inner door into the tomb where treasures untold lie; but they could not do so until they had all the apparatus necessary for dealing with its wonderful contents.

The tomb will be opened soon—and what will be found? The Egyptians believed that a dead man took to the other world all that was buried with him. They therefore placed in his tomb everything he had needed during life. Food, clothing, hunting gear, jewellery, household furniture, musical instruments—in fact, every necessity and every luxury were buried with the dead.

Besides providing one of the most wondrous collections of treasure the world has ever seen, the tomb will also show us exactly how the Egyptians lived in the far-off days of Tutankh-Amen.

PROGRESS IN THE OKANAGAN VALLEY

THREE THOUSAND COMMERCIAL ORCHARDS.

Famed as One of Canada's Garden Regions, it is also Adapted to Seed Growing.

Perhaps few Canadian regions have come more rapidly to the fore in recent years than the beautiful and fertile Okanagan Valley of British Columbia. It seems but a comparatively few years ago since it existed unpeopled, its wild primitive beauty unblemished, its fertility unrecognized and unexploited. Already, to-day, the luscious products of its orchards have made its name familiar throughout many countries of the globe. Each year settlement and increased cultivation are resulting in greater production in the wide variety of fruits which thrive there, whilst the product of the orchards, under systematic and aggressive business management, is achieving greater penetration and selling on the markets of a greater number of countries each year.

The Okanagan Valley possesses sufficiently potent attractions in its exquisite beauty and tranquil atmosphere to entice people away from almost any other part of the globe. The valley slopes gracefully back in steppes from Okanagan Lake, a lovely body of water, and no natural feature seems to have been omitted in framing a picture of unsurpassing beauty. Economic development seems to have merely served to enhance the loveliness of the region, with trim little orchards sporting multi-colored blooms and snug little houses instead of the wild sweeping slopes. The waters of the lake form an excellent transportation system as well as adding to the pleasure of the lives of those farming upon its shores. As a location for a contented and peaceful existence the valley is unsurpassed on the continent.

Three Thousand Commercial Orchards

At the present time it is estimated that there are some three thousand commercial orchards in the valley with approximately a million trees. According to estimation these were accountable this year for the shipment from the valley of 3,172 carloads of apples and 5,405 cars of all fruits. In the year 1921, the Okanagan Valley produced apples to the value of $3,141,575; crab apples, $222,636; pears, $169,817; plums and prunes, $209,160; peaches, $153,574; apricots, $92,989; cherries, $126,786; strawberries, $13,871; raspberries, $12,243; blackberries $3,637; red currants, $4,434; black currants, $9,765; and gooseberries, $1,850. There were in the same year 313 apiaries in the valley with 1,502 hives, which produce a crop of 71,430 pounds of honey, or an average per hive of 47.5 pounds.

The superior qualities of the apple raised in the Okanagan Valley, which was attested at the recent Imperial Fruit Show in London, England, where it secured many high awards, together with the aggressive business methods of the valley selling organizations, made this fruit popular in many foreign markets. Okanagan apples have found favor in the United Kingdom, United States, New Zealand, Fiji, Japan and other countries. This year, for the first time, the Chinese market was entered with reported success. Crab apples were sent from the valley to the United States some years ago and they have become a regular feature of export. Several cars of crab apples were shipped across the line from the 1922 harvest.

The Development of Grape-Growing.

New possibilities of horticulture are constantly revealing themselves in the valley and proving the adaptability of the soil and climate to hitherto unconsidered productions. A new feature in valley crops is grapes, which are coming to be grown to a greater extent each year and proving uniformly fine crops. One fruit-grower at Oyama planted half an acre to grapes and this year harvested $200 worth of fruit. The popularity of the growing of filbert nuts is also increasing, and there would appear to be a future for this crop. Nuts of an excellent quality and flavor were sold from the valley this year, and experts declare that nuts can be grown equally as well as fruit and prophesy an export trade for these in time.

The 1922 season exhibited great activity and progress. In the work of processing fruit and vegetables especially was this noticeable, and the district is now coming to be adequately served in this regard. The cannery at Kamloops commenced its season's operations with orders for 15,000 cases, and was working to capacity, canning over 500 cases of tomatoes alone daily. The season's output will be about 17,000 cases. At Summerland a new cannery was erected in the summer, and has been carrying on with sixty employees during the season. The same activity prevailed at Kelowna, and large quantities of fruit and vegetables were processed.

The Okanagan Valley is coming further to the fore each year as one of Canada's garden regions. All fruits and vegetables, with the exception of the tropical, attain a perfection of growth there. Other phases of agriculture prosper as well. Pure seed growing is having considerable expansion in the valley, and in 1922 the United Seed Growers of the district transacted considerably more business than in 1921, whilst prospects for 1923 are for even greater activity, and a small tobacco crop is raised each year. Even fur farming has been initiated there successfully. Coupled with the valley's natural advantages it has excellent transportation facilities by land and water, orchard products reaching their markets in a minimum of time. For a combination of perfect living conditions with profitable commercial pursuit there are few regions which can offer equal inducements.

Playing Safe.

Wineb iddle—"I hear that you dictated to your new typine an impassioned love letter to another girl."

Gildersleeve—"Yes, it was a fictitious sweetheart. I wanted to nip in the bud any designs she might have on me in a matrimonial way."

Boosting for Happiness and Efficiency

By O. S. Marden

If you have anything to say about people or institutions, why not dip your pen in the ink of sympathy, of charity, instead of that of denunciation of contempt? Why hammer, blast, condemn, denounce others' motives, others' acts? Why look for the bad in everything instead of the good? Why is it that so many pessimistic iconoclasts are to-day expressing themselves this way in print—in books, magazines and newspapers? Some of these writers are even making fun of radio, condemning, criticising and lampooning it.

Now this is cheap business. These carping critics mistake stupidity and capticusness for cleverness and wit. The truth is, radio is one of the most wonderful developments of electricity, and it is going to revolutionize home life, especially in the country. Think what its use will mean to women in remote country districts who are practically slaves to their homes, who rarely leave them, and who have no opportunities such as city people have for change, recreation, amusement and instruction. Radio will open to them some of the priceless advantages enjoyed by the most favored city dwellers.

Outside the cost of the receiving apparatus, which may be purchased for twenty or twenty-five dollars, or which a bright boy can rig up for ten or twelve, every home, no matter how far removed from the great centres of civilization and culture, can have its own permanent bureau of entertainment. At the expense of only one or two cents an hour, the entire family can enjoy, evening after evening, the singing of the world famous opera stars, the finest grand opera and concert music; they can listen to the greatest orators, lecturers, clergymen, teachers and entertainers, each speaking on his own particular subject; the children can be entertained with bedtime stories, and the young people with dance music; in fact, the opportunity for entertainment and instruction, according to the taste and desire of every member of the family, is unlimited.

Instead of being a subject for jest, radio is an unqualified blessing to millions of people, a new instrument of progress for which we should be deeply thankful. Just think what it means for invalids and semi-invalids, people confined all the time to their homes, in many instances to their beds, to be able to receive mental treatment, encouragement and uplift, every day in their own homes, without the slightest inconvenience to them! Think what it will mean to millions of shut-ins, cripples, invalids, and the very old, to be able to get encouraging, cheer-up, helpful sermons and lectures on the radio every day, by those who know how to uplift and cheer! Just think how it wil relieve the tedium of their confinement, how it will help them to bear their suffering, to be able to look forward to even an hour of daily entertainment and help the year round! How stimulating for those who have a talent for entertainment to realize how much they can help the world along, what a marvelous amount of good they can do, how much they can alleviate the suffering of their less fortunate brothers and sisters by the exercise of their gifts.

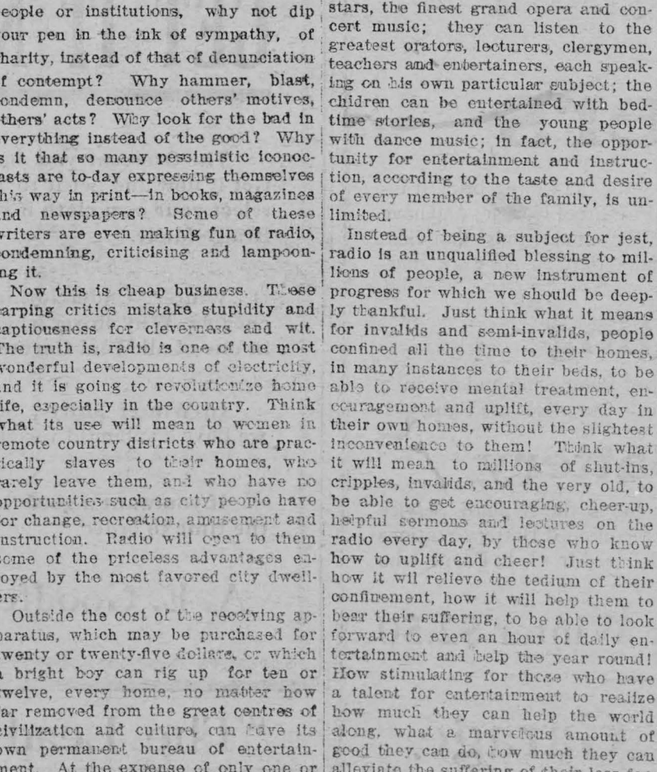

THE ONLY WAY OPEN

—From the Rochester Herald

Wind and Stars.

The wind is hanging the stars to-night,
The high wind, the north wind,
She holds them in her hands to light
And runs among the trees.
Among the treetops, high and high,
The white frost sifts across the sky,
She hangs the north star there.
The scudding clouds run on before—
She hangs a star abobe my door
And one star in the pine.
Beneath her feet the whirling snow,
I peep without and see her go,
Then shiver and draw back.

I pile my fire and shiver still—
I hear her laughing past the hill—
How cold it is to-night!

—Abigail Cresson.

Laying a Trap.

A British tar, home on leave and celebrating the occasion, had got himself into a dilemma. He had hired a taxi, only to discover when approaching his destination that he was penniless. He had dined and wined, not wisely, but too well. But the British navy is a training-school of resourcefulness. He caught up the speaking tube, shouted "Stop!" and jumped out.

"I just want to pop into this tobacconist's and get some matches," he explained to the driver. "I've dropped a pound note somewhere in the cab and can't find it in the dark." He entered the tobacconist's and as he did so the cab and its driver vanished into the night, as he had anticipated.

A boy or girl who cannot spell at the age of fourteen or fifteen years of age, says one educational expert, will never learn.



Estimation.

Employer—"How do you estimate your real value?"

Applicant—"Well, I've been sued for breach of promise."

Sending Her a Line.

An old farmer, visiting the city, handed the clerk a telegram to be sent, consisting of the address and eight vertical strokes.

"But surely you are not going to send this," said the clerk.

"Now, that's all right, miss," said the old fellow. "If them strokes come out the same at t'other end my missus 'll know as I shall be home at 8 o'clock. She can't read or write, but her can count, so just see as you put the proper strokes in."

The veterinary science was not systematically studied until the eighteenth century, although it is said to have originated in 300 A.D., in Rome.

YOU CAN MAKE PROFITS AND STOP LOSSES
By balancing your pigs' rations with
Swift's Digester Tankage
(60% Protein)
Makes Rapid Gains—Reduces Cost—Makes You Big Profits.
Write for Free Booklet and Prices.
SWIFT CANADIAN CO., Limited
1185 KEELE ST. - - TORONTO

CORNS

Lift Off with Fingers



Doesn't hurt a bit! Drop a little "Freezone" on an aching corn, instantly that corn stops hurting, then shortly you lift it right off with fingers. Truly!

Your druggist sells a tiny bottle of "Freezone" for a few cents, sufficient to remove every hard corn, soft corn, or corn between the toes, and the calluses, without soreness or irritation.

Too Cheap.

Pasted on the window of the book publisher's store was the sign, "Porter wanted," and in the window itself on a pile of books the placard, "Dickens' Works All This Week for $4." The able-looking Irishman read first the sign and then the placard. He blurted out: "Dickens may take the job! Dickens can wur-rk all the week fer foor dollars if he wants to, but I'll not touch it. Ye'd better kape Dickens."

Minard's Liniment for Coughs & Colds.



With The BOY SCOUTS

The Boy's Point of View.

I'm a Scout! I've heard my Scoutmaster talking so much with other men about troop programmes, and things like that, that I wonder how often those other men ask their Scouts what they like. My Scoutmaster does! We get along in great shape, too! Don't you suppose we fellows know what we want in a meeting? What's that? What do we want? All right, here you are:

First of all, I don't see how any fellew can like a meeting unless it is full of "pep." We are all anxious to do things and it makes us tired to have the meeting lag. Down at our troop all the fellows have to wear their uniforms—and they do it, too. That's because they know that when our Scoutmaster says "Wear them," he means it. I know the fellows wouldn't like him half as much if he wasn't that way. We're not afraid of our Scoutmaster—not on your life, he's too good. But we would do anything for him—you know what I mean.

We always start out with some sort of quiet games, like Spot-the-rabbit, or Kim's game, because some of the fellows get there early. You know our meeting begins at 7.45, and some of the bunch come around twenty minutes early. We've got to have something to do, but if we had a big "roughhouse" then we couldn't settle down at all. When the opening time comes, we all line up in troop formation, and give some yells. After that we have a short drill. (Then when we go out on the streets we make a lot snappier appearance). When drill is over awards are made.

Next comes the business meeting. The fellows didn't use to like that. Now they do. Maybe it's because we don't have any more long-winded speeches. The fellows used to go to sleep, so our Scoutmaster made the older fellows cut all the "sermons," unless they said something every minute they were on their feet. The whole business meeting is snappy, and goes off great. Our treasurer collects dues at the end of the meeting.

Then we have classes—no, it isn't like school. We have special instructors in all sorts of things—first aid, signalling, cooking, map work, and even laundering.

After the classes are over we have games and contests. Some hot contests, too! We keep these up until it's time to break up for the evening. Then we fall in again, and are dismissed, after repeating the Scout Promise and Law.

Now that's a good meeting, 'cause I don't see how we fellows all have such a good time if it isn't.

More Scout Badges Issued in 1922.

One of the striking features of the Annual Report of the Ontario Provincial Council for 1922 is the great increase in the number of Scout proficiency badges issued as compared with last year. The 1921 total was 6,094, and that of 1922 was 9,405. It was also noticed that the biggest increases were in the King's Scout group of proficiency badges, the Fireman badge topping the list with 911, and Ambulance coming next with 758.

There are sixty-six different proficiency badges issued and at least two of every badge was awarded to Ontario Scouts during the year.

Meat Consumption Figures.

The average per head consumption of meat of all kinds, exclusive of poultry and game in Great Britain, was about 120 pounds a year prior to the war. Of this amount three-fifths was home-produced, and two-fifths was imported. Of the over-seas supply 70 per cent. of the mution, 17 per cent. of the beef, and 9 per cent. of the pork came from within the Empire—Canada, Australia, New Zealand and South Africa.

KEEP LITTLE ONES WELL IN WINTER

Winter is a dangerous season for the little ones. The days are so changeable—one bright, the next cold and stormy, that the mother is afraid to take the children out for the fresh air and exercise they need so much. In consequence they are often cooped up in overheated, badly ventilated rooms and are soon seized with colds or grippe. What is needed to keep the little ones well is Baby's Own Tablets. They will regulate the stomach and bowels and drive out colds, and by their use the baby will be able to get over the winter season in perfect safety. The Tablets are sold by medicine dealers or by mail at 25 cents a box from The Dr. Williams' Medicine Co., Brockville, Ont.

The Meaning of a Cough.

A cough is a reflex action; that is, it is a succession of co-ordinated muscular movements intended to force a column of air through the respiratory tube so as to expel some irritant that is lodged there. The irritant causes a disagreeable sensation in the mucous membrane of the tube, and the nerves carry news of it to a centre in the spinal cord, which sends back an order to the muscles to start the mechanism by which the thing can be removed. When the irritant is a drop of mucus or other secretion the cough sends it up to the mouth, but when the trouble is a spot of inflammation without secretion the cough does no good and may do harm by keeping the part inflamed.

Irritation or inflammation in other parts that are served by branches of the same nerve that guards the larynx may also excite a cough. The centre in the spinal cord cannot always tell from what organ it receives the news; becoming confused, as it were, it may interpret it as coming from the air tubes. Thus a cough occurs not infrequently in children who are teething; or a cough may be owing to a reflex excited by a foreign body or by an accumulation of wax in the ear or perhaps by actual inflammation.

A so-called nasal cough is not at all uncommon. It is produced by some irritant of the mucous membrane that covers the posterior part of either of the nasal cavities. The irritant may be a little dust or a foreign body such as a pin; or it may be a tumor. The cough that occurs with a beginning cold in the head is usually owing to nasal inflammation rather than to any trouble in the larynx.

Sometimes a little irregularity in the heartbeat excites a slight cough; and disease of the heart or of the kidneys may cause a little dropsical swelling in the air tubes and thereby may excite a cough that is both ineffectual and troublesome. A gouty condition also may excite a bothersome cough; happily, however, it can be promptly allayed by treating for gout. Finally, inflammation of the pleura—that is, the membrane covering the lungs and lining the chest—almost always causes a distressing and painful cough. Thus we see that a cough is not a simple matter with a single definite cause; we should realize therefore the necessity of a careful medical examination when a cough persists and the foolishness of swallowing some nauseous and possibly dangerous medicine just because it relieved a friend's cough, which may have been owing to some entirely different cause.

A Costly Comma.

It is said that a comma once cost the Government of the United States $2,000,000. The tariff bill, in which the mistake occurred, provided that "foreign fruit plants, &c.," should be admitted free of duty, the idea being to encourage the culture of high grade varieties of fruit trees and grapevines in that country. When the bill was printed "foreign fruit plants, &c.," read foreign fruit, plants, &c., and as a result oranges, grapes, lemons, bananas, &c., came into the United States free of duty for a year. The error cost the government just $2,000,000 in revenue.

Ruby tints in glassware are due to small traces of gold mixed with it.

Minard's Liniment for Neuralgia.

HEALTH EDUCATION

BY DR. J. J. MIDDLETON
Provincial Board of Health, Ontario

Dr. Middleton will be glad to answer questions on Public Health matters through this column. Address him at Spadina House, Spadina Crescent, Toronto.

The motion picture has come to stay as an educational factor of great value in health propaganda. Many and varied are the topics that such a film may cover, all of which are able to deliver a forceful message that could not be got across to the public in any other way.

A valuable contribution to the teaching of Child Hygiene is supplied by a new film entitled "Baby's Bath and Toilet" in which the advice offered is shown being put into practice by actual scenes: Plenty of fresh air and lots of sunshine should enter the baby's room. Shield its eyes from direct sun or light rays, and guard against draughts. Warm, stuffy air is devitalizing and increases the danger of catching cold. The baby should sleep alone, not in a cradle. A crib is best. This will eliminate the ever-present danger of smothering, over-nursing, or shutting off fresh air. Strongly protest against the habit of kissing the baby on the mouth, as disease can thus be carried to the baby. Handle the baby as little as possible, and always support its head and back. Keep a careful record of its weight. Weigh it regularly every seven days under identical conditions, after bowel movement and before feeding, etc. The baby should gain 4 ozs to 8 ozs. each week. It must be bathed at least once a day and the temperature of the bath for the first few weeks should be 100 deg. F. and then 98 deg. F. After six months 97 deg. F. coming down to 90 deg. F. A bath thermometer should always be used. Wash hands scrupulously clean before giving bath. Baby should have its own tub. Many boils seen on the tender skin of an infant are due to the careless use of the family tub.

Old fashioned white Castile soap is best, with clear soft water. The folds of the skin, creases in the neck, the clenched fists, must all receive particular care. First dry the baby thoroughly and then sprinkle talcum powder. Carefully remove excess to avoid caking on the skin. Oil is carefully put into each nostril with toothpick having cotton wrapped on end. Weak boracic acid solution for the ears. Two or three drops of weak boracic solution for the eyes.

Baby's clothes should be loose and roomy and of loosely woven material, to allow ventilation for the skin. It should be clothed according to the weather to insure uniform body temperature. Feet and hands should be kept warm and the head cool. Too much clothing will cause sweating. Wet clothes should be changed immediately, and the skin carefully dried and talcum powder used.

A film of this kind, showing the actual carrying out of these principles in the care of the infant, cannot fail to be of practical value to mothers and prospective mothers.



VARIETY in foods is essential, of course, but in providing variety do not overlook the importance of *nourishment.*

Some foods supply bulk with little nourishment—others provide nourishment with little bulk.

Crisp, delicious Grape-Nuts is a highly nourishing cereal food in unusually compact form. It supplies the rich nutrition of wheat and malted barley, including the mineral elements of these splendid grains, without which health and strength cannot be maintained.

Grape-Nuts with good milk is a complete food, combining all the food elements needed for body-building.

Economical, too, because a moderate amount provides unusual nourishment.

Sold by Grocers Everywhere!

Grape-Nuts
THE BODY BUILDER
"There's a Reason"

Made by Canadian Postum Cereal Co., Limited
45 Front St., E., Toronto Factory: Windsor, Ontario

TIRED-OUT WOMEN

What They Need to Restore Health and Vitality.

The woman who feels tired out, who aches all over when she rises in the morning, who feels depressed most of her time, needs just the help that Dr. Williams' Pink Pills can give her—new rich blood and stronger nerves.

The number of disorders caused by thin blood is amazing, and most women are careless about this condition of their blood. Their nerves are quickly affected, and they become irritable; they worry over trifles, and do not obtain refreshing sleep. There may be stomach troubles and headaches. This is the condition that calls for Dr. Williams' Pink Pills, the blood-making and nerve-restoring tonic. The value of this medicine is proved by the statement of Mrs. John Conroy, Fall River, Ont., who says:—"Two years ago, after the birth of one of my children, I became so run-down that I had to wean the baby and could not do my housework. I lost appetite, took no interest in anything, and was in a pitiable condition. I tried different doctors, but they did not help me very much. I was in this condition all summer until a neighbor advised me to try Dr. Williams' Pink Pills. After taking two boxes I felt somewhat better and got a further supply. I found my appetite improving; I could do my housework, and living again seemed worth while. I continued taking the pills for some months, and was then enjoying the best of health. I cannot too strongly recommend Dr. Williams' Pink Pills to anyone run down and in need of a tonic as they built me up, and there is no signs of anaemia about me today."

You can get Dr. Williams' Pink Pills from any dealer in medicine, or by mail at 50 cents a box or six boxes for $2.50 from The Dr. Williams' Medicine Co., Brockville, Ont.

Greenland Moving West 20 Yards a Year.

The earth is wabbling on its axis, according to Col. P. Jensen, the Danish scientist, who returned recently from a degree measuring expedition into Greenland, says a London despatch. He reports that Greenland is moving wastward at the rate of twenty yards a year. This seems to confirm the recent reports of surprising climatic changes at the North Pole.

It is now established that there is a periodic shifting of the latitudes of the North Pole. The movement is difficult because of the small area of the Pole—about the size of a tennis court. Some authorities say that the poles are gradually changing their positions, and that this alteration to the world's axis will in time mean that regions which are at present icebound will become warm and habitable countries.

MOTHER! MOVE CHILD'S BOWELS

"California Fig Syrup" is Child's Best Laxative



Even if cross, feverish, bilious, constipated or full of cold, children love the "fruity" taste of "California Fig Syrup." A teaspoonful never fails to clean the liver and bowels. In a few hours you can see for yourself how thoroughly it works all the souring food and nasty bile out of the stomach and bowels, and you have a well, playful child again.

Millions of mothers keep "California Fig Syrup" handy. They know a teaspoonful to-day saves a sick child tomorrow. Ask your druggist for genuine "California Fig Syrup" which has directions for babies and children of all ages printed on bottle. Mother! You must say "California" or you may get an imitation fig syrup.

IF STOMACH IS TROUBLING YOU

Instantly! End Indigestion or Stomach Misery with "Pape's Diapepsin"

As soon as you eat a tablet or two of "Pape's Diapepsin" your indigestion is gone! Heavy pain, heartburn, flatulence, gases, palpitation, or any misery from a sour, acid stomach ends. Correct your stomach and digestion for a few cents. Each package guaranteed by druggist.

Sneezing?

Nature's Warning Signal. Heat and inhale Minard's Liniment at once. It relieves cold in the head and arrests the development of more serious trouble.

Minard's Liniment

The Family Medicine Chest.

Lilliputian Flying Machines.

An outstanding feature of the aeronautical world is the influx of Lilliputian machines. One type is known as the "pocket aeroplane," It is from a design by A. W. Whippet and is so small that it can be dismantled and packed in a fair sized trunk. The designer claims that it can develop a speed of 100 miles an hour. The "British Crow," weighing under 250 pounds, has a span of 15 feet and will develop 75 miles an hour. Lieutenant E. Passepartout, a French designer, claims, to have turned out the smallest aeroplane in the world. It has a span of ten feet.

The initial outlay and the cost of the upkeep of these midget aeroplanes have received every consideration, The average purchase price ranges from $900 to $1,250, and a fair example of performance is given by the "Avro Baby:" It is equipped with a 35 h.p. Green engine, and is capable of a speed of 75 miles an hour and will give 25 miles on a gallon.

"Cascarets" 10c

Best Bowel Laxative When Bilious, Constipated

To clean out your bowels without cramping or overacting, take Cascarets. Sick headache, biliousness, gases, indigestion, sour, upset stomach, and all such distress gone by morning. Nicest physics on earth for grown-ups and children. 10c a box. Taste like candy.

The mouth of a full-grown whale, when wide open, measures 12 feet by 18 feet.

MONEY ORDERS.

The safe way to send money by mail is by Dominion Express Money Order.

Red lights can be seen at a greater distance than green.

Minard's Liniment for Burns & Scalds

Corrugated Galvanized Steel Roofing
Direct from Manufacturers to Consumer. Write for Prices
Special Terms to Farmers
The Metallic Roofing Co.
Limited 306E
1194 King St. W., Toronto

PATENTS
that bring the largest return are those properly protected. You can write with confidence to our firm for free report as to patentability. Send for List of Ideas and Literature. Correspondence invited.
THE RAMSAY CO.
Patent Attorneys
273 Bank St. - Ottawa, Ont.

RHEUMATISM King's World's Greatest Rheumatism Treatment. We treat all kinds of Rheumatism, and if we fail to eliminate the pain it will not cost you anything. Try us and be convinced. No medicines. No electricity. Ladies' Department, 99 King St. West. Phone Adelaide 4043. Offices, Toronto, Winnipeg, Vancouver.



The Cause of Heart Trouble

Faulty digestion causes the generation of gases in the stomach which inflate and press on the heart and interfere with its regular action, causing faintness and pain. 15 to 30 drops of Mother Seigel's Curative Syrup after meals sets digestion right, which allows the heart to beat full and regular. 50c. and $1.00 bottle at druggists. 9

WOMEN FROM FORTY TO FIFTY

Will Be Interested in Mrs. Thompson's Recovery by Use of Lydia E. Pinkham's Vegetable Compound

Winnipeg, Man.—"Lydia E. Pinkham's Vegetable Compound has done me good in every way. I was very weak and run-down and had certain troubles that women of my age are likely to have. I did not like to go to the doctor so I took the Vegetable Compound and am still taking it right along. I recommend it to my friends and to any one I know who is not feeling well."—Mrs. THOMPSON, 303 Lizzie St., Winnipeg, Man.

When women who are between the ages of forty-five and fifty-five are beset with such annoying symptoms as nervousness, irritability, melancholia and heat flashes, which produce headaches, dizziness, or a sense of suffocation, they should take Lydia E. Pinkham's Vegetable Compound. It is especially adapted to help women through this crisis. It is prepared from roots and herbs and contains no harmful drugs or narcotics.

This famous remedy, the medicinal ingredients of which are derived from roots and herbs, has for forty years proved its value in such cases. Women everywhere bear willing testimony to the wonderful virtue of Lydia E. Pinkham's Vegetable Compound.

Women who suffer should write to the Lydia E. Pinkham Medicine Co., Cobourg, Ontario, for a free copy of Lydia E. Pinkham's Private Text-Book upon "Ailments Peculiar to Women." C

ISSUE No. 6—'23.

VETERAN TELLS HOW HE ESCAPED

Declares Tanlac Freed Him From Stomach Trouble, Swelling and Weakness Left by Pneumonia.

George L. Lewis, Boulle St., London, Ont., well-known carpenter and veteran of the South African and World wars, has added his name to the long list of Ontario people praising Tanlac for the benefits they have derived from taking the medicine.

"Last winter," said Mr. Lewis, "I was down with pneumonia, and after that I couldn't get my strength back and was unable to work. I had no appetite, and if I did dare to eat it only caused me more suffering with my stomach. I had neuritis in my legs, and my feet would swell up till I thought they would burst. My kidneys were out of order, and it was impossible for me to get a good night's sleep.

"But I have taken on new hope and courage since I started taking Tanlac. I can just feel the medicine building me up. My appetite has come back full strength, I can sleep like a top, and you can bet I'll stick to Tanlac."

Tanlac is sold by all good druggists.

Monkeys and wild elephants rob and wreck cocoanut plantations.

Minard's Liniment for Rheumatism.

INVENTIONS
Send for list of inventions wanted by Manufacturers. Fortunes have been made from simple ideas. "Patent Protection" booklet on request.
HAROLD C. SHIPMAN & CO.
PATENT ATTORNEYS 231 BANK STREET OTTAWA, CANADA

Irrigated Farms in Southern Alberta
In the Famous Vauxhall District
Bow River Irrigation Project
An especially good location for mixed farming and dairying. Splendid opportunity for young men now living in districts where good land cannot be bought at reasonable prices.
THIS IS NOT PIONEERING, the first 10,000 acres are fully settled and another 10,000 acres now ready for settlement; maximum distance from railroad, seven miles. Good roads, telephones and schools. Easy payments, extending over 18 years.
This Is the Best Land Buy in Alberta.
Write for further information to:
CANADA LAND and IRRIGATION COMPANY, LIMITED
Medicine Hat, - - Alberta

Campana's ITALIAN BALM
Prevents chapped hands, cracked lips, chilblains. Makes your skin soft, white, clear and smooth.
All druggists sell it

Classified Advertisements.

FEMALE HELP WANTED.

EARN $20 WEEKLY, SPARE TIME, at home, addressing, mailing, Music, circulars. Send 10c for Music, Information, etc. American Music Co., 1658 Broadway, N. Y.

HUBAM CLOVER.

HUBAM CLOVER, THE GREAT annual. Write for interesting information, D. Fraser, R.R. 2, Ilderton, Ontario.

BELTING FOR SALE

BELTING OF ALL KINDS, NEW OR used, pulleys, saws, cable, hose, etc., shipped subject to approval at lowest prices in Canada. York Belting Co., 115 York St., Toronto.

COARSE SALT LAND SALT
Bulk Carlots
TORONTO SALT WORKS
O. J. CLIFF - TORONTO

America's Pioneer Dog Remedies

Book on
DOG DISEASES
and How to Feed
Mailed Free to any Address by the Author.
H. Clay Glover Co., Inc.
129 West 24th Street
New York, U.S.A.

PETRIE'S MACHINERY TORONTO

PIMPLES ON HEAD AND NECK

Small and Formed Sore Eruptions. Skin Sore and Red. Cuticura Heals.

"Pimples broke out on the back of my head and neck. At first the pimples were small and then ran into each other and formed sore eruptions about the size of a ten cent piece. The skin was sore and red and itched a great deal, causing me to scratch.



"I had the trouble about six months before I began using Cuticura Soap and Ointment, and after using three cakes of Soap and three boxes of Ointment I was healed." (Signed) J. A. Macdonald, Giffard, Quebec.

Rely on Cuticura Soap, Ointment and Talcum to care for your skin

Sample Each Free by Mail. Address: "Lymans, Limited, 344 St. Paul St., W., Montreal." Sold everywhere. Soap 25c. Ointment 25 and 50c. Talcum 25c. Cuticura Soap shaves without mug.

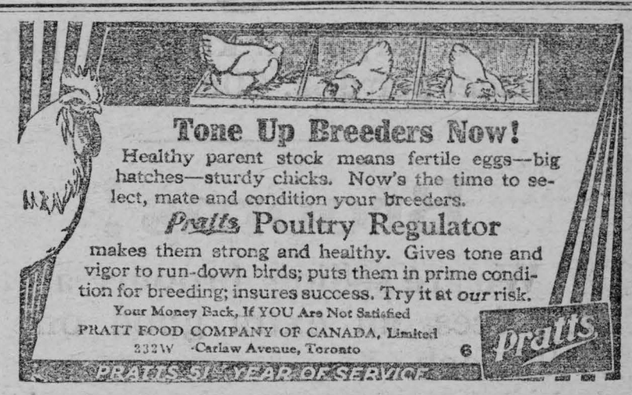

Tone Up Breeders Now!
Healthy parent stock means fertile eggs—big hatches—sturdy chicks. Now's the time to select, mate and condition your breeders.
Pratts Poultry Regulator
makes them strong and healthy. Gives tone and vigor to run-down birds; puts them in prime condition for breeding; insures success. Try it at our risk.
Your Money Back, If YOU Are Not Satisfied
PRATT FOOD COMPANY OF CANADA, Limited
332W Carlaw Avenue, Toronto 6
PRATTS 51 YEAR OF SERVICE
Pratts

Bruises—strains
Apply Sloan's. The blood circulates freely and normally again. The painful congestion is broken up
—all soreness disappears!
Sloan's Liniment
—kills pain!
Made in Canada

For rheumatism, bruises, strains, chest colds

ASPIRIN

UNLESS you see the name "Bayer" on tablets, you are not getting Aspirin at all

BAYER

Accept only an "unbroken package" of "Bayer Tablets of Aspirin," which contains directions and dose worked out by physicians during 22 years and proved safe by millions for

Colds	Headache	Rheumatism
Toothache	Neuralgia	Neuritis
Earache	Lumbago	Pain, Pain

Handy "Bayer" boxes of 12 tablets—Also bottles of 24 and 100—Druggists.
Aspirin is the trade mark (registered in Canada) of Bayer Manufacture of Monoaceticacidester of Salicylicacid. While it is well known that Aspirin means Bayer manufacture, to assist the public against imitations, the Tablets of Bayer Company will be stamped with their general trade mark, the "Bayer Cross."

"The Store of Quality."

"BUT NOT OF HIGH PRICES."

MEATS

We guarantee the Eating Qualities of this Choice Beef.
Boiling Cuts 12½c
Roasts 15 & 18c
Steaks 20 & 25c

FISH! FISH!

Silver Bright Quala Salmon, 15c lb
Halibut 22c
Fresh Herrings, per doz 50c
Salt Herrings, per doz 50c

Lard! Lard!

10 lb. pails $2.00
5 lb. pails $1.10
3 lb. pails 65c
1 lb. brick 25c.

We were disappointed in our Agate ware last week and it hasn't arrived yet. We will give you notice as soon as the shipment arrives.

Oranges!

Nice Large Sunkist at a popular price, per doz. 60c

Brooms!

We are selling brooms at the old prices, an extra good one at $1.00 each.

Marmalades, try a jar of Pineapple 4 lbs. at $1.00

Our Dry Goods Dept.



This week we opened up our first shipment of Dry Goods, Flannelettes, Ginghams, Towlings, Men's Shirts, Socks, Stockings, Threads, etc. We expect in a few weeks to have a full line of staples.

Cold Blast Lanterns, each $1.00

T. O. Keyes,

Winchester - - Ontario.

Strader's Hill

Mrs. Harvey Cook and Mrs. A. B. Strader, spent Friday at Iroquois.

Mrs. E. Whittaker and family, spent Friday evening at the home of Mrs J. F. Casselmen.

Mrs. Jas Cook returned home from Morrisburg on Saturday, after spending a week with her niece who had a severe attack of La Grippe.

Mr. and Mrs. Jas. Johnston of Toye's Hill spent Sunday with their son Edwin Johnston.

Mr. and Mrs Angus Strader made a business trip to Brinston on Monday.

A number from here attended the hockey match at Dundela on Monday evening.

Mr. Orlanda Cook was in Iroquois on Monday.

Mr. J. W. Flegg assessor passed through here on Monday.

Melvin News

Miss Alice Gardiner and Miss Tena Anderson of the Boyne spent the week-end with Miss Bessie Greer.

Mrs. Walter Erratt and little sons Bert and Frank spent part of last week with the former's parents Mr. and Mrs. John Hogoboam, Case Bridge.

Mr. and Mrs. Herb Walter of South Mountain were guests of Mr. and Mrs. Arthur Christie Wednesday.

Mr. and Mrs. George Wilson attended the funeral of the late Mrs. Swerdfeger of Morewood on Sunday.

Miss Bessie Greer was the guest of her aunt Mrs. Arthur Marcellis of Morewood on Friday last.

Mr. C. A. Coons, of Winchester, had charge of the Prayer meeting last Friday evening at the home of Mr. and Mrs. J. E. Lanoue.

Mr. and Mrs. Sherman Christie and Mr. and Mrs. George Wilson spent Friday evening at the home of Mr. and Mrs. Hart Melvin.

Mr. and Mrs. S. A. Greer, spent Monday with the latter's sister Mrs. Sarah Edgerton of the Ninth.

New Boyne Jottings

Mr. Jas. Irving, of Grantley spent Wednesday at Mr. Wm. Anderson's.

Miss Mary Smith spent the week-end with her sister Miss Marjorie Smith of Russell.

Mr. Alex Shaver, of Regina spent a few days at Mr. Harold Durant's last week.

We are glad to hear that Mrs. S. Kettle is around again after her recent illness.

Mrs. Philip Merkley, of Nation Valley and Miss Ethel Merkley of Chesterville spent Tuesday at Mr. J. Darlings.

The Misses Christena Anderson and Alice Gardner spent the week-end with Miss Bessie Greer, of Melvin's.

Morewood

Mrs. Pater McLean and daughter spent the week at her perental home.

Miss Laura Hunter spent a few days with her sisters Carrie and Sadie, of Ottawa.

Mr. and Mrs. W. J. Smith spent Thursday with their daughter, Mrs. L. Walker, at Winchester.

Mr. Cooke is spending the week with his brother the Rev. S. H. Cooke.

Mr. and Mrs. Lyle Loughridge and son Gordon spent Sunday with Winchester Friends.

Mrs. A. B. Allison and daughter, Clara spent the week-end in the city.

Messrs Allen Stevens and Allen Smirle spent Monday in Brockville.

Mr. Elliott, of McDonald College gave an Agricultural address to the men of this district, in the hall on Wednesday; while Mrs. Laura Rose Stevens, of Hunting, addressed the Women's Institute, at the home of Mrs. Geo. Bogart. A joint meeting was held in the hall in the evening at which very interesting addresses were delivered by Mrs. Stevens and Mr. Elliott

Born—At the Methodist Parsonage, on Saturday Feb. 10th, to the Rev. and Mrs. S. H. Cooke, a son.

There passed away on Saturday, at the home of her son, Jacob, Mrs. Almira Swerdfeger, aged 92 years, one of the oldest residents of this district. The funeral, conducted by her pastor, took place on Sunday afternoon in the Methodist Church. A very large crowd was present to show their last respect and honor to one, who, during her life time was a good friend and neighdour and a great source of strength and comfort to those in trouble

There passed away at her home, one mile north of Morewood on Feb. 7, 1923, Mrs. Robert Steen, after an illness of about two weeks. The deceased was born in Conty Antrim, Ireland, in August 1856, where she spent her early days. She was married on March 10th, 1877 and in 1880 she came to Canada with her husband, settling at Morewood where she resided until her death. The deceased was an affectionate wife, a kind and loving mother and as a neighbor, was always ready and willingly to help those in sickness and or distress. The deceased had been in poor health for a number of years and for the past two weeks had been confined to bed with Bronchitis and although all that Medical skill and loving hands could do, the Angel of Death visited her at the setting of the sun an Wednesday and her soul passed into the Great Beyond The deceased was a member of St. Mary's Anglican Church, of Russell. The funeral service was held at her late home, being conducted by her rector, Rev. W. B. Morgan, of Russell, assisted by Rev. Mr. Jobb of Morewood, after which interment was made in the Anglican Cemetery at Russell The Pall-Bearers were her four sons, Henry, Robert, William and Jacob, her son-in-law, Mr. Harry Empey and her nephew, Mr. Harry McCambridge. The sympathy of the entire community is extended to the husband and family in their sad bereavement.

Winchester Springs Public School

(January Report)

Sr. IV.—Morley Baily 68 p. c., Otho Thorp 67 p. c., Tressa Bolton 67 p. c., Irvin Casselman 65 p. c.

J. IV.—Margaret Barclay 74 p. c., Eva Casselman 70. p c., Mildred Henderson 70 p. c., Chesley Merkley 66 p. c.. Duane McIntosh 63 p. c , Robert Holmes 62 p. c.

Sr. III.—Joseph Barrigar 64 p. c., Gladys Casselman 63 p. c., Alonzo Foster 53 p. c., Willie Kirkwood 52 p. c.

Jr. III.—Dora Holmes 75 p. c., Winnie Ball 74 p. c., Victor McIntosh 70 p. c., Evelyn Walker 65 p. c., Mary Baily 65 p. c., Ralph Ball 60 p. c., Flossie Casselman 57 p. c., Jean Casselman 56 p. c.

J. Freida Greer, principal.

Junior Room

Sr. II.—Ruby Casselman, Anson Barclay, Myles Hummel.

Jr. II.—John Nesbitt, Nathaniel Holmes, Alice Barclay, Martena Bolton Olive Casselman, Mary Merkley, Lyle Johnston.

I.—Harry Barclay, Dalton Robinson, Kenneth Kirkwood, Greita Casselman, Earle Hummel, Lola Hummel, Cecil Bolton.

Sr. Pr.—Roy Runions, Donald Walker, Muriel McIntosh, Eddy Holmes, Grace Myers, Nina Smith, Blanche Casselman, Leila Casselman, Rose Johnston, Clayton Bolton.

Jr. Pr.—Dwight Ball, Sidney Barclay, Irwin Holmes, Cassie HuMmel, Edna Cassrlman, Gerald Rice, and Mildred Barclay.

F. M. Fennel, teacher.

Metcalfe

Mr. aud Mrs. Kussell Blair and little daughter spent last week with relatives at Osgoode Station.

Miss Lulu Ralph spent the first of the week with relatives at Osgoode Station.

Monday evening of last week our Hockey team went to Vernon and won by a score of 7 to 4. On Friday evening, the return game was played here but when the time to start the game came, it was found that Metcalfe goal tender, Mr. Harold Gaham, through some misunderstanding about the date of the game was not present. Mr. Parker Weaver acted as Goal tender rather than call the game off and the Vernon team secured an easy victory of 5-1

Ms. Frank Iveson, of Ottawa spent last week with his brother, Henry here.

Mr. Henry O'Connor, for some years a resident of onr village but who has spent the last two years in Ottaw died in the St. Patrick home there on Wednesday of last week. He was 75 years old and was un married.

Mr. J. Deverix has been confined to his home the last two weeks through illness.

A Union Service to observe the Special Day of Prayer will be held it St. Andrew's Church on Friday next.

Mr. and Mrs J. Grant who recently last their home near Edwards by fire, have rented Mr. J. P. Grant's house here.

Mrs. James Mullins met with quite an accident last Friday evening while carrying a heavy crock of butter up the cellar steps. Somehow she stumbled and fell from the top to the bottom. She received a severe bruising and shaking up which will compel her to keep in bed some days.

The young people of the town, one evening last week held a skating party on the rink followed by a dance and supper in the Town Hall.

Master Gordon Simpson, who has been laid up with pneumonia for some time underwent an operation on Saturday evening last. Dr. Evans, of Ottawa performed the operation.

Mr. W. Morris is laid up with an attack of Tonsilitus, consequently the barber shop is closed for a few days.

Mrs. J. Rowan of North Osgoode spent last week with her sister Mrs. C. Clarke.

Miss M. White, of Montreal is visiting at Mr. G. Graham's.

Auction Sale!

Live Stock & Implements.

Having rented my farm and am moving to Winchester, I will offer for sale by Public Auction, on Lot 22, Con. 7, Township of Mountain, 2 miles west of Winchester village, on

Tuesday, February 20, 1923

Commencing at 1.00 o'clock sharp the following:

LIVE STOCK

28 HEAD OF Cattle. 16 Milch Cows, 2 to freshen by time of sale; 1 pure bred Holstein Cow with heifer calf, one week old, papers produced on day of sale; 8 year old Heifers; 1 Bull rising 2 years; 2 grade Holstein Bulls rising 1 year old These are a fine bunch of choice young cattle.

1 pair of Black Clyde Mares, 6 yrs. old, well matched weighing about 2800 lbs.; 1 Black Gelding, 7 yrs., weighs 1400 lbs.; 1 Black Gelding, 8 yrs. old, weighs 1100 lbs., 1 Brown Mare, 9 yrs. old, weighs 1150 lbs.; 1 Driving Mare.

3 Brood Sows, 1 Pure Bred Tamworth Boar, 3 mos. old and 75 Hens.

MACHINERY, Etc.

1 Deering Binder, 1 Mower, 1 Hay Rake, 1 Seeder, 1 double furrow Hamilton Plow, 1 Frost & Wood Plow, 1 Percival Walking Plow, No 10; set 3 horse Disc Harrows Corn Cultivator, set of 12 ft. Drag Harrows, McCormick Corn Binder, 1 Wagon, Milk Wagon, Corn Wagon, and 1Pair Sleighs. De Laval Cream Separator, No. 17, 1000 lbs. cap., with power attachment; 1 No. 4 Daisy Churn, 6 eight gallon Milk Cans, 2 thirty gallon Cans, 1 three h. p. Gasoline Engine, almost new; McCartney Milking Machine, 2 double units, 2 sets of Double Harness, set Power Sheep Clippers.

10 tons of Timothy Hay; 20 tons Sweet Clover Hay, 5 tons Millet, 12ft. Ensilage in silo, 300 bus. Seed Barley, free from Mustard, and 250 bus. Oats.

Terms—All sums of $10 and under cash, over that amount 6 months credit by approved joint notes, or 4 per cent off for Cash.

LORNE KINKAID, Prop.

THOS. IRVING, Auctioneer.

Auction Sale!

Live Stock & Implements.

The undersigned will offer for sale by Public Auction, on Lot 13, Con. 7, Matilda Township, 1 mile east of Hulbert Church, on

Friday, Feb. 16th

Commencing at 12.30 o'clock.

LIVE STOCK

2 Reg. Holstein Milch Cows, bred by Morrison Bros., of Hulbert; 6 high-grade Holsteins, 2 already freshened; 1 pure-bred Holstein Bull, Mutual Hartog Ormsby, No. 52911, two bulls rising 1 yr., registered, 1 yearling Holstein heifer.

1 Gelding rising 7 years, 1300 lbs,, Brood Mare due to foal early, 2 Clyde Colts, rising 2 and 3 yrs., Percheron Colt rising 1 year, 15 Shoats, 75 lbs. each, 4 Brood Sows to farrow early, Boar 5 months old, 16 Ewes supposed with Lamb, 100 Plymouth Rock Pullets, 4 Geese and Gander, 2 Ducks & Drake. Good Cow Dog

MACHINERY, Etc.

1 H. C. Tractor 8-16, done one season's work, Tractor 2 furrow plow, F. & W. Tractor Cultivator, F & W 10 inch Grinder, 2 sets disc harrows, 2 sets Iron Harrows, 2 Walking Plows, Disc Drill I. H. C. Tud-Anderson Spreader, Deering Mower, Dain Loader, Inter. Side Rake, Steel Rake Binder 6ft,, High Wagon, Steel Wheel Truck Wagon, extra low Truck Wagon, Milk Wagon, Set Sloop Sleighs, 2 Cutters, 2 sets Double Harness, Single Harness, Buggy, Hindman Milker, 2½ h. p. Engines, Line Shaft. Cream Separator, Incubator and Brooder, 120 cap., Oak Stone Boat, 350 Fence Posts, 1000 ft. of lumber, quantity 2 inch. Oak Plank, Oak Axles, Buggy Pole, 2 Cook Stoves, Box Stove, Hay Fork and Ropes, 2 Water Tanks, Chevrolet Car, set 1600 lb. scales, Shovels and Forks, Churn, Washing Machine. 1000 bus. Oats, 75 tons Hay, stack of Sheaf Oats.

TERMS—$10 and under cash, over that amount 6 months credit without interest by furnishing approved joint notes. 4 per cent. off for cash,

PERCY A. HESS, Prop.

A. REDMOND, Auctioneer.

Mother and Her Baby Are Relieved of Eczema



Mrs. Peter A. Palmer, Salt Burn, Sask., writes:

"Dr. Chase's Ointment has completely relieved me of eczema and piles. I also used this Ointment for my baby, who broke out in eczema. A few applications were all that was necessary in her case. Dr. Chase's Ointment has been worth a hundred dollars to me—before using it I had spent a great deal more than that in unsuccessful treatment from doctors. We have also used Dr. Chase's other medicines, the Nerve Food having restored my health after suffering from severe nerve trouble when a girl."

DR. CHASE'S OINTMENT

60 Cents a box, all dealers, or Edmanson, Bates & Co., Ltd., Toronto

NOTICE!

This week the Directors of Cloverdale Farmer's Club can book your order for the different lines.

Special Prices on Apples.
Butter Salt & Coarse Salt.
Seed Corn & Feed Wheat.

Owing to the heavy demand for the different lines the members are requested to get their orders booked to avoid disappointment.

H. STODDLEY, President.

HENRY'S SHORTHAND SCHOOL
Ottawa, Ont.

Our STANDARD of instruction being 10 per cent. higher than any other, our graduates are preferred and given BETTER PAY.
Our teachers know what to teach, and how to teach it, all having been practical stenographers.
It pays to attend the LARGEST and BEST.

D. E. Henry, President
Cor. Bank and Sparks Sts.

Whitteker the Optician
Will be at Winchester the second Monday and preceding Saturday of each month.

Holly Rebekah Lodge
NO. 116
Meets First and Third Friday in the I.O.O.F. Hall at 8 p.m.
Nora Elliott, N.G. Winnifred Suffel, Rec.-Sec.

THOS. IRVING
Licensed Auctioneer
For the Province of Ontario
33 Clarey Avenue, Ottawa.

A BOYS' PILGRIMAGE TO ALASKA



GEORGE E. BUCHANAN, a Chatham, Ont., boy who is now a prosperous coal dealer in Detroit, attributes his success largely to an offer made him when he was a boy that he would have a trip to Europe if he saved up a third of the cost. The offer was made by a friend who promised to lend a third provided George's father lent the other third, the loans to be repaid when George could afford to do so. Here was a real incentive for saving, and when the trip was made it proved of an educational value that has stood him in good stead all his life. Last year Mr. Buchanan made a trip to Alaska, and the idea occurred to him of making the same kind of offer to other boys that he had himself enjoyed in his own youth. But the trip should be to Alaska and not to Europe. As soon as he made the announcement, he was inundated with applications, and a large party of Detroit boys has already been booked to sail from Vancouver on the Canadian Pacific steamer "Princess Louise" on July 14th. Mr. Buchanan will personally conduct the tour which he is thus helping to finance. He says that such a trip would have been worth $50,000 to him if he had taken it himself in his own boyhood because of its educational and broadening influences.

The Rev. Lynn Harold Hough, pastor of the Central Methodist Church, William Livingstone, president of the Dime Savings Bank, and Circuit Judge Joseph A. Moynihan have indorsed Buchanan's scheme as an unusual opportunity for boys to learn the value of thrift and industry. But the trip will have still other benefits, as Mr. Buchanan has said. These lads cannot cross the continent and take that wonderful trip up the island-sheltered waters of the Pacific Coast without its having a tremendously stimulating effect upon their imagination, and upon their future modes of thought and life. From Vancouver up to Skagway and back is a nine-day trip that can never be forgotten. The yacht-like "Princess Louise" glides over a still sea among countless islands that rise forest-clad or mountainous on either side against a snow line of snow-capped mountain peaks. The Indian villages of Alaska with their totem poles are unique, and they too will have a special charm for these fifty fortunate boys.