The Morrisburg Leader

Vol. 88. No. 34. MORRISBURG, ONTARIO, FRIDAY, AUGUST 25th, 1950. $2 PER YEAR IN CANADA. $2.50 to U.S.A. 5c PER COPY

"Squire" Hummell Died on Tuesday

The death occurred at his home here on Tuesday of Frank Nicholas "Squire" Hummell, well and favourably resident of Morrisburg, in his 68th year.

Mr. Hummell had not been in the best of health for some time, his condition became critical about 3 weeks ago, when he was confined to his bed. He was well known in Morrisburg and Hamilton where he had been employed for 30 years. His kind and cheerful disposition never was changed despite his long illness and he was a friend of young and old, always ready and willing to do a kind act.

He was born at Johnstown, near Prescott, in 1882, a son of the late Frank Hummell and his wife, Merilla Osborne. As a small child he acquired the nicname of Squire and was best known to many by that name. He came to Morrisburg with his parents, while a child and was educated in local schools. When the Morrisburg Sheet Steel and Rolling Mill was located here, he entered their employ and learned the trade of a steel worker. When the mill closed here, he went to Hamilton where he followed his trade until he was compelled to retire about three years ago, due to failing health.

He married the former Mabel Eamon of Morrisburg, who survives with six sons and four daughters—Glenn Hummell, of the M.S. "Redwood"; Ralph Hummell, Earl Hummell, Frank Hummell of Morrisburg Ross Hummell of the R.C.A.F., Ottawa; John Hummell, Hamilton; Mrs. Leroy Wallace, Strathroy, Ont.; Mrs. Frank Vaughn, Morrisburg. Miss Ruth Hummell of the Morrisburg Public School staff; Miss Mabel Hummell, of the Pembroke Public School Staff; also two brothers, Herman Hummell and Charles Hummell, both of Morrisburg.

Funeral service was held this (Friday) afternoon from his residence on Church Street, to Knox Presbyterian Church, where service was conducted by his pastor, the Rev. Maxwell Reader, of Morrisburg United Church. Interment was in Fairview cemetery.

IF YOU GET YOUR PAPER LATER THAN USUAL —

There will be many subscribers to The Leader who will this week be getting their paper much later than usual. This arises of course, from conditions beyond our control— the rail strike in Canada, and the post offices are not accepting newspapers for any except local delivery. With the special session of Parliament called for Tuesday next, it is hoped that the strike will be ironed out, and that next week's issue will be able to get out on schedule.

MONDOUX—MORRIS

A wedding of interest took place at St. John's Chapel, St. Michael's Cathedral, Toronto on August 9th at 7.30 p.m. when Donna Joan Morris, daughter of Mr. and Mrs. E. Farquhar of Morrisburg. became the bride of Ronald George Mondoux, son of Mr. and Mrs. George Mondoux of Timmins, Ont.

Attending the bride was her sister, Miss Patsy Morris, as maid of honour, while John Sullivan of Ottawa acted as best man.

Following the ceremony, a reception was held at The Prince Arthur House, and later the young couple left on a honeymoon trip to St. Hippolyte in the Laurentians. They will reside in Toronto.

Young People Attend Camp

WILLIAMSBRG— Misses Joanne Trickey, Virgie Merkley, Aileen Barkley, Laura Neff, Doreen Beckstead and Gorden McMillan have returned from spending ten days camping at Lutherlyn on the Ottawa river, nort of Pembroke.

In this, Lutherlyn's fifth and finest camping period, recently, it was directed by Rev. J. C. Neff of Williamsburg. Approximately 50 young people from Eganville, Golden Lake, Rankin, Pembroke, Williamsburg, Ottawa, Arnprior, Petawawa, Waterloo and Kitchener spent ten days under the summer skies for Christian fellowship and the development of Christian character and leadership, by worshipping, studying, working and playing together.

Lectures were given by Rev. L. Eberhardt, Ladysmith, P. Q., who conducted a very interesting Bible study course and by Alvin H. Schaediger, outstanding Lutheran layman of Cliffside Park, N. J., who lectured on the "Ion in Pioneering".

Some of th outstanding items of program included vocal solos by Miss Elaine Gorr, Pembroke and Miss Bunny Witthuhn, Waterlooo, talks by visitors including a talk on "The Lutheran Church in England" by Rev. W. Busing of Rankin, Ont., a masquerade and a party held on the last night of camp.

A special birthday celebration was held at which Mr. Schaediger was the guest speaker. The birthday cake was baked by Mrs. Swan. An interesting program was conducted during the evening by Mr. Ernest Brose as chairman.

Another interesting fact of the 1950 camp was that again some of the campers swam the river—Ernest Brose, Wilbert Antler, Jack Bimm, Lloyd Mielke, Gordon McMillan, Donald Brumm, Doreen Beckstead, Shirley Clay and Janet Flaherty.

Members of the staff included the following: Director, Rev. J. C. Neff, Williamsburg; treasurer, Miss Helen Hoffman, Pembroke; secretary, Miss Esther Brose, Pembroke; camp editor, Miss Minerva Antler, Pembroke; nurse, Mrs. Rachel Wagner, Pembroke; tuck shop operator, Miss Virgie Merkley, Williamsburg; hostess, Miss Leona Rooflaub, Pembroke; lifeguard and swimming. Miss Doreen Beckstead, Williamsburg; manager, Don Brumm, Petawawa; other exeeuive members, Vera Verch and Irvyn Groehl, Pembroke.

Mr. & Mrs. J. Weston 50 Years Married

Mr. and Mrs. John W. Weston, well known Morrisburg couple will mark the fiftieth anniversary of their marriage on Tuesday next, August 29th.

They were married on August 29, 1900 at the home of the bride's parents at Dunbar. Mrs. Weston is the former Sarah Adella Dickey, daughter of the late Mr. and Mrs. Nathaniel Dickey. Mr. Weston is a son of the late Mr. and Mrs. John Weston of Pittston. The ceremony was performed by the late Rev. Harvey Carmichael who was minister of the Presbyterian Church at Dunbar.

Due to Mrs. Weston's ill health the event will be marked very quiet ly at the home of their daughter, Mrs. Duncan Cooper at Cobourg.

The couple have four daughters, Mrs. Cooper, Mrs. Charles Stevens of Milton, Mrs. Carl Johnston of Montreal and Mrs. Claude Searcey of Rochester, N. Y.

There are also four grandchildren.

Mr. and Mrs. Weston have a host of friends who will join with us in wishing them hearty congratulations on their anniversary, and every good thing in the years to come.

Mr. & Mrs. Crowder 50 Years Married

MISS DORIS M. LOUCKS IS BRIDE OF LYLE G. BAKER

At a double ring ceremony in the United Church, Williamsburg, with the minister, the Rev. Gerald Fee, officiating, the marriage was solemnized of Doris M. Susan, daughter of Mr. and Mrs. Herbert Loucks of Williamsburg, to Lyle Glen, only son of Mr. and Mrs. Arthur Baker of Williamsburg.

The church was beautifully decorated with ferns and baskets of assorted gladioli and roses, and during the ceremony Mrs. Lorne Hogaboam sang "O Perfect Love" and "I Love You Truly" while the register was being signed with Mrs. D. H. Thompson accompanying at the organ.

The bride, given in marriage by her father, looked charming in a flor length gown of ivory bridal satin, with fitted bodice, lace yoke and front panel. Peter Pan collar, and long tapering sleeves, forming points over the hands.

Her floor length veil was held in place by a halo of set and seed pearls. She carried an arm bouquet of white gladioli and maiden hair fern.

The bride was attended by Mrs. Edward Smith of Chesterville, sister of the groom, as matron of honour; the bridesmaids were Misses Jean Loucks of Williamsburg, sister of the bride, Iverene Summers of Winchester and Barbara Denby, cousin of the bride, of VanCamp. The flower girl was little Gladys Barkley of Williamsburg.

Mr. Edward Smith of Chesterville was best man and the ushers were Mr. Elwood Thomas of Ottawa and Mr. Lee Hummell of Williamsburg.

Immediately following the ceremony a reception was held at the bride's home. The bunffet lunch was served to about 70 guests, immediate relatives and a few friends of the family. The bride's table was centered with a lovely three-tiered wedding cake. Rev. Gerald Fee proposed the toast to the bride.

For travelling the bride wore a navy romaine crepe dress, a wine shortie coat with navy accessories and a corsage of American Beauty roses.

Mr. and Mrs. Baker left on a motor trip through the United States. On their return they will reside in Williamsburg.

Out of town guests included: Mr. and Mrs. Stanley Thomas and Helen, Mr. and Mrs. John MacDonald, Mr. and Mrs. Elwood Thomas, Mrs. Reginald LeBritton of Ottawa; Mr. and Mrs. Beverley Jackson of South Mountain; Mr. Douglas Deeks of Sudbury; Miss Hilda Saddlemire, Mrs. Nettie Barkley, Mr. and Mrs. Dwight Perrault, Mr. and Mrs. Clifford Swerdfeger, all of Brockville; Mrs. J. C. Gilder, Mrs. Alfred Deeks both of Iroquois.

A very happy event will take place tomorrow (Saturday,) when Mr. and Mrs. John Wesley Crowder, esteemed residents of Church Street, Morrisburg will mark the 50th anniversary of their marriage.

Dinner will be served at 12 noon, at the Golden Pheasant, Winchester, and Mr. and Mrs. Crowder will be at home to their friends from 3 to 5 p.m. and from 7 to 9 o'clock in the evening.

On August 26th, 1900, the Rev. R. J. Peever of Inkerman at the Methodist parsonage there, united in marriage Miss Barbara Ann Mills, daughter of Samuel Mills and Barbara Stephenson of Avonmore, and John Wesley Crowder, son of Edward Crowder and Mary Hutchcroft who lived near Merrickville. Following their marriage they farmed near Merrickville for 45 years, coming to Morrisburg about five years ago.

The couple have two sons, Bryson and Wilfred both of South Mountain; and four daughters, Mrs. Harley Hammond (Hazel) of Adams, N. Y.; Mrs. Percy Roberts (Cora) of Brockville, Ont.; Mrs. Wray Froats (Patricia) of Chesterville; Mrs. Robert Geggie (Beatrice) of Winchester; there are eight grandchildren.

The bridal attendants of fifty years ago, Mr. and Mrs. Daniel Burleigh of Inkerman, will be on hand Saturday to help the bride and groom receive their guests.

Congratulations and best wishes for many more hpapy years together are extended to Mr. and Mrs. Crowder from their many friends.

THE UNITED CHURCH OF CANADA
Morrisburg, Ontario

Rev. Maxwell Reader, B.A., B.D.
Minister
Mr. John Epps, Choir Director
Mrs. Geo. H. Smith, Organist

Services will be resumed this Sunday at 11 a.m. There will be no Evening Service and no Sunday School this Sunday.

Don't give

FIRE



a Chance!

Cigarettes, matches and campfires can be enemies of the forest.

MAKE SURE YOUR FIRE IS OUT

Last year forest fires destroyed a volume of timber equal to half the annual consumption of our pulp and paper industry! Nearly three million acres were destroyed by 7082 fires. One out of three of these fires was caused by careless campers and smokers. Only 19% were started by the natural cause—lightning.

1. TOSS CIGARETTE ENDS IN THE WATER.
2. BREAK MATCHES IN TWO BEFORE THROWING THEM AWAY.
3. BUILD CAMPFIRES NEAR THE WATER.
4. MAKE SURE YOUR FIRE IS OUT before leaving it unattended.
5. CAREFULLY INSPECT AREA around the campfire to make sure that no sparks have started smouldering near-by.

CARLING'S

THE CARLING BREWERIES LIMITED
WATERLOO, ONTARIO

D1175

Have You Visited
THE
WALRICH HOTEL
LATELY?
in Morrisburg
REFRESH YOURSELF WHERE THERE'S
COMFORT

WE ARE NOT TAILORS

We Are Plumbers

But Our Work Is

Made-to-Measure

We Ream Our Pipes
Not Our Customers

CENTRAL PLUMBING & HEATING CO.

24 Hr. Service — Our Work Guaranteed
PHONE 208 — MORRISBURG

Discover How Good Iced Tea Can Be!

Make tea double strength and while still hot pour into glasses filled with cracked ice . . . Add sugar and lemon to taste.



"SALADA" ICED TEA

ANNE HIRST
Your Family Counselor

"Dear Anne Hirst: Three years ago I married a girl 31. I'm 38. I've tried hard to make it work, because both of us were unhappily married before.

But now it looks like a divorce.



"I do love my wife. She has her good points, and often she is very, very good to me. But sometimes she is very difficult especially when she has had a few beers. She says hateful things, and attacks me. I cannot predict nor understand her moods. The last time, I slapped her, for which I'm awfully sorry. Now she says she hates me, and won't ever forgive me.

"I am sick over it. We bought a little home which we both love, and are paying for our car. We may lose both . . . If she would only co-operate I think we could save everything, including our marriage.

"Frankly, I think she needs a doctor, not a divorce. I have found your judgment sound. Please help me.

A FRIEND"

RESTRAINT AND PATIENCE

* I can undestand how much you want to save your marriage.

* When one has had one unhappy experience, he or she usually learns that self-control and patience are first essential to congenial living, and from then on resolve to practice both with renewed determination.

* Why don't you persuade your wife to sit down and talk things over, quietly an' without anger?

* You will apologize for losing your temper when she irritated you, and that should bring her regret for her own lack of self-control.

* Make an agreement: Give up this drinking that aggravates your quarrels. If you are unwilling to do that, then promise each other that words and conduct at such times are not to be charged against each other.

* It may be that your wife's nerves are not under control and that a doctor's opinion is in order. Often one's own will power, daily exercised, can prevent disagreements from becoming violent quarrels, and a sense of humor can dispel resentment before it grows dangerous.

* Why don't both of you make this pact, and do your best to live up to it?

* Your pride, and your wife's, must recoil at admitting another failure at marriage. If you will both forget this most recent scene, you should be able to gather new courage to try again.

* After all, you two are not in your teens. You are supposed to be adults. Isn't this the time to act like it?

* * *

A second marriage is the real test of one's wisdom and restraint. If yours seems on the rocks, perhaps Anne' Hirst's long experience and understanding can prevent a crisis. Write her at Box 1, 123 Eighteenth St., New Toronto, Ont.



4914 SIZES 34—50

Anne Adams

This is it! A **simple** shirtdress with the newest high-style touches —smart cuffed pockets, shoulder tucks. Saddle stitching and fake monogram and extra swank!

Pattern 4914 sizes 34, 36, 38, 40, 42, 44, 46, 48, 50. Size 36 takes 3⅞ yds. 39-inch. Transfer is included.

This pattern, easy to use, simple to sew, is tested for fit. Has complete illustrated instructions.

Send **TWENTY-FIVE CENTS** (25c) in coins (stamps cannot be accepted) for this pattern.. Print Plainly **SIZE, NAME, ADDRESS, STYLE NUMBER.**

Send order to Box 1, 123 Eighteenth St., New Toronto, Ont.

Television Doomed

Among the families who won television sets, finds a University of Southern California survey, reading is all but forgotten and conversation is off 50 per cent. (Lost arts, anyway.) Some 90 per cent listen less to the radio. (Well?)

Nearly half attend fewer sports events, three-fourths go less often to the movies, all do less pleasure driving and wives unanimously complain they don't get to go anywhere any more.

That settles it. It can't last.

CROSSWORD PUZZLE

ACROSS

1. Coarse hair
5. Concludes
9. Utter
12. Paddles
13. Christmas
14. Dessert
15. Hangs loosely
17. Evergreens
19. Not bright
20. Apple juice
21. State
23. Old card game
24. Bird's home
27. Terrible
28. Street urchin
30. Ocean
31. Ahead
32. Presents
35. Man's nickname
36. Favorite
38. City in New York State
39. Pale brown
41. Former ruler
43. Legal matter
44. River in Michigan
45. Fusible substance
47. Male cat
48. Wreath
50. Upright
53. Fencing dummy
54. Citrus fruit
56. Heavy wagon
57. English letter
58. The maples
59. Seasoning

DOWN

1. Rooted grass
2. Cereal spike
3. Stock Exchange member
4. Was ambitious
5. Existence
6. Negative
7. Destroys a large part of
8. Wheelless vehicle
9. Extra parts
10. Ventilate
11. Word of consent
16. English letter
18. Low haunt
20. Burnt sugar
21. Assume
22. Climbing plants
23. Extensive
25. Burns
26. The ankle
29. Exist
33. Either
34. Supports
37. Mexican dish
40. Photographic instrument
42. Rosy
46. Tissue
47. For
48. Likely
49. Born
50. Of the girl
51. Hang down
52. Ship's rope
55. Myself

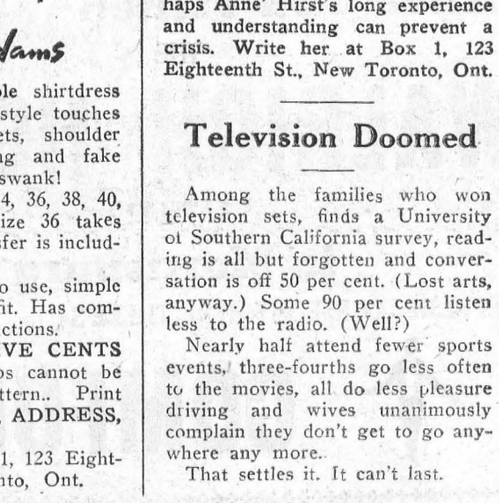

Answer elsewhere on this page.



Big Fish From The Maritimes—Ocean perch will be flown to the C.N.E. from the Maritimes every morning of the Ex., for patrons of the Balcony Restaurant. Arrangement was made by women's director, Kate Aitken shown here displaying Restigouche salmon with her dietician Maud McLennan. Maritimes Fish Commission will also send sea herring, cod, haddock, mackeral, halibut, trout and whitefish.

CHRONICLES OF GINGER FARM
by Gwendoline P Clarke

Marvellous! Two whole days without rain. We began to think the weather never would clear. Of course all the wheat is out in the field and sprouting in the sheaves. And the oats couldn't be cut when they should have been because the field was too wet to take the tractor and binder in to cut it. But Partner says there is no need to worry —we have had seasons like this before and lived through it, and we can do it again. He says that but he still hasn't convinced me he isn't worrying. However, a few more days of fine weather and we shall all feel more optimistic again —especially as yesterday we even managed to get the oats cut. And now Partner says the wheat is drying out nicely and will be ready to come in on Monday.

So much wet weather has certainly been a headache and upset everyone's work schedule—to say nothing of the vacations it has spoilt. And, oh dear, the potato growers must be having quite a worrying time. I am sure of it because nearly every basket of potatoes I have bought has had one or two rotten ones in it.

And speaking of potatoes, do you remember a few months ago I was complaining because we never seem to get nice mealy potatoes any more. So often they are green or waxy; go black or have ring-rot. Or even if they have nothing the matter with them they still haven't any flavour. Apparently I am not the only one complaining as last week the Canadian Countryman had a long editorial all about the poor eating quality of potatoes which, they too, put down largely to the increased use of commercial fertilizer—used, of course, to insure bigger potatoes and a larger yield per acre. The editorial points out that while this may sound like a good business practice, actually it is just the opposite as the consumer public is eating less and less potatoes every year due to their unappetising quality. As you know it is impossible for anyone to know what kind of potatoes they are buying because most of those offered for sale look nice and are nearly always graded as to size. Even those with ring-rot look perfectly sound in the early stages—until they are cut in half—and sometimes not until they are cooked. Just as with cake—the proof of the potato is in the eating. Remember how we used to look forward to new potatoes? New potatoes and green peas were almost a meal in themselves—with butter, of course. Margarine wouldn't give them that certain flavour. But new potatoes are no treat these days—except the home-grown variety.

The Canadian Countryman thinks it is time growers started thinking about quality rather than quantity if they want to keep a good home market. Just think—wouldn't it be nice if some of the big growers advertized their product this way —"Our potatoes are mealy and a good flavour. Our soil has been tested and the only commercial fertilizer we use is that recommended for quality potatoes—not quantity." Wouldn't we beat a path to their door!

Now is it Monday and Partner has just come in with a few wheat heads in his hand — and looking very discouraged. Some of the kernels have sprouted and the rest shell out direcctly you touch them. True, it has happened before but not with operating expenses as high as they are today. We hate to think what the tax bill will be when it comes. As for the cost of living . . . well, enough said. But it is really rather funny—so many people think it is only town and city folk who are affected by the high cost of living. And yet country folk, because of the very nature of their work, are naturally very hearty eaters. You don't find farm ers out to work on a breakfast of coffee and toast and marmalade!

Well, I guess we have all been letting out our belts a bit in every way the last few years but now we may have to start pulling them in again rather drastically—especialy if this Korean business gets really out of hand. We are sure the older generation can do it—but we just wonder if the younger crowd, who have grown used to easier times, better living conditions, shorter working hours, more pleasure and greater freedom—will they be as ready to tighten their belts? I doubt it — for one thing they won't realize the necessity until circumstances practically force them to it. In the end it may be a good thing. Adversity, not prosperity, shows if people, young and old, have what it takes. When we are forced to slow up we do it, just as the traffic is beginning to slow up on the highways. And that, you will agree, is one thing we can be thankful for.

Here's A Boost For ! ! ! Castor Oil!

Castor oil, to many small children at any rate, has only one use, and that an unpleasant one Ritchie Calder, in a BBC Radio Program, spoke of new and much nicer uses to which it may shortly be put. Calder, who is Science Editor of the "News Chronicle," recently visited the Negev Desert in Israel. At the Weizmann Institute at Rehevot the Director, Dr. Borgman, told him that by fermenting castor oil plants they can provide the basis of a great plastics industry, including nylon, which is at present produced either from petroleum or coal by-products.

There was one use for nylon in the desert which interested Calder very much—that of combating the excessive saltiness of the ground. He explained that desert springs contain a small fraction of salt but under the intense sun evaporation is so rapid that the salt is deposited and accumulates in the soil. This poisons useful crops, with the exception of the date palm, which just ignores salt and fresh water coming up through this salted soil becomes salted in turn and useless for drinking or irrigation.

Israeli scientists are trying to discover a method of sweeting this salted water and one method they are trying is to cover the brackish soil with sheet nylon in the form of furrows. The sun's rays evaporate the water through the nylon and condence it on the colder top surface of the material. The water then drips into the furrows and there they can have fresh soil and grow crops.

Another problem that is being tackled is the rapid evaporation of reservoir water. The scientists are suggesting that tiny flakes of nylon should be used to float on and cover the surface of a reservoir to prevent evaporation for nylon can be used either to produce or retard evaporation. In the first case the transparent sheeting admits the heat rays, but in the second, the granules of nylon being pure white and opaque, they reflect the heat rays of the sun and so prevent evaporation from reservoirs. "All this is just to show you what you can do with the desert when you show some scientific imagination," said Calder.



The SUNDAY SCHOOL LESSON

By Rev. R. B. Warren, B.A., B.D.

Mary, the Mother of Jesus

Luke1:46-48; 2:48-51; Mark 3:31-35; John 19.25-27; Acts y:14

Golden Text, My soul doth magnify the Lord, and my spirit hath rejoiced in God my saviour.—Luke 1:16-47.

Mary was the most highly honoured of all women. She conceived of the Holy Ghost and bore the Divine-human child, Jesus. This child was the long awaited Messiah, the eternal God, made in the likeness of man. He stands unique among all beings. At the age of 12, He understood something of His Divine mission. Mary did not understand th full meaning of His question, "Wist ye not that I be about my Father's business?" but her to the disciple John, whom He She was one of three women who stood by the cross. There, amidst His agony and pain, Jesus demonstrated the meaning of honouring parenthood. As the oldest child, He provided for her keep. He entrusted ber to the disciple John, whom He greately loved. She was a devout woman, continuing in prayer and supplication with the disciples after the resurrection and ascension of Jesus.

But Mary and the brother of Jesus had to learn the lesson that He belonged to a bigger family than they represented. On one occasion they sent for Him. But he did not leave the needy multitude, but asked, "Who is my mother or my brethern?" "And He looked round about on them which sat about Him, and said, 'Behold my mother and my brethern'. For whosoever shall do the will of God, the same is my brother, and my sister, and mother". The implication is obvious. If we turn from sin and become new creatures by faith in Christ Jesus, and thus proceed to do the will of God, then we enjoy close fellowship with the Savior. Those few who were of the family of Jesus according to the flesh have no priority over those to-day who do the will of God. All who serve Him will constitute His bride at His second coming in glory.

Every man is to be respected as an absolute end in himself; and it is a crime against the dignity that belongs to him as a human being, to use him as a mere means for some external purpose. —Kant.



Burp-less Baby — A thumb-sucking- diaper-wetting, face-contorting doll that does everything but burp was displayed at the Guidance Exhibit. Mothering the child is five-year-old Louise Du Rona, who seems undisturbed by the childs life-sized cries.

This is no time for ease and comfort. It is the time to dare and endure. —Winston Churchill.



And the RELIEF IS LASTING

For fast, prolonged relief from headache get INSTANTINE. This prescription-like tablet contains not just one, but three proven medical ingredients that ease the pain fast. And the relief is, in most cases, lasting.

Try INSTANTINE just once for pain relief and you'll say as thousands do that there's *one* thing for headache . . . it's INSTANTINE!

And try INSTANTINE for other aches, too . . . for neuritic or neuralgic pain . . . or for the pains and aches that accompany a cold. A single tablet usually brings prompt relief.



Get Instantine today and always keep it handy

Instantine

12-Tablet Tin 25¢

Economical 48-Tablet Bottle 69¢

Upside down to prevent peeking.

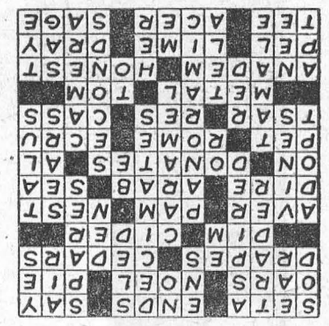

ISSUE 34 — 1950



DANCING
MUSIC
MIDWAY
AIRPLANES
PARADES
SPORTS
ARTS

THE CANADIAN NATIONAL EXHIBITION
opens Aug. 25
TORONTO

AGRICULTURE
U.S. AIR FORCE BAND
HORSE SHOW
FIREWORKS



DANNY KAYE
FOREIGN EXHIBITS
AUG. 25 - SEPT. 9
TORONTO

R. C. BERKINSHAW President
ELWOOD A. HUGHES General Manager

TABLE TALKS

by Jane Andrews

Corn! Corn on the cob—off the cob—corn ground or flaked—corn the food of a thousand variations, all of them good. No wonder our predecessors on this continent, the Indians, held the plant in deep reverence, almost worshipped it in fact.

And although modern methods of processing make fresh corn—or almost-as-good-as-fresh—a table possibility the year around, this is the season when we seem to appreciate it most and serve it in as many ways as we can. Here are a few, some of which may be new to you, and all well worth trying.

* * *

CORN FRITTER MUFFINS

- 12 slices lean bacon
- 2¼ cups sifted cake flour
- ½ teaspoon salt
- 3 teaspoons baking powder
- 1 egg
- 1 cup milk
- 1 cup scraped, cooked, fresh corn

Preheat oven to 425 degrees F. Score bacon by cutting deep slits on one side ½ inch apart. Line sides of muffin pans with bacon strips, cut-side up. Line bottom of muffin pans with circles of waxed paper for easy removal. Sift flour, salt and baking powder together. Beat egg. Add milk and corn to egg. Blend. Add to dry ingredients and mix just until all flour is dampened. Spoon batter into bacon-lined muffin pans, making ⅔ full. Bake in a hot oven (425 degrees F.) 30 minutes. Serve hot. Makes 12 to 14.

* * *

CURRIED CORN CHOWDER

- 1 tablespoon chopped onion
- 2 tablespoons chopped green pepper
- 2 tablespoons butter
- 3 tablespoons flour
- ¾ teaspoon curry powder
- 2 cubes chicken bouillon
- 1 cup hot water
- 4 cups hot milk
- 1½ cups cut, cooked, fresh corn
- ¾ to 1 teaspoon salt
- ⅛ teaspoon pepper

Slowly cook onion and pepper with butter in top of double boiler over direct low heat until soft and lightly browned, 15 to 20 minutes. Place over hot water. Blend in flour and curry powder. Stir in bouillon cubes dissolved in hot water. Mix well. Add milk and corn and heat through about 30 minutes, stirring frequently. Season to taste with salt and pepper. Serve hot. Makes 7 cups.

* * *

BEAN AND CORN SCALLOP

- 2 cups cut, cooked, fresh corn
- 2 cups cut, cooked, green beans
- 1½ teaspoons salt
- 2 teaspoons grated onion
- 1 tablespoon flour
- 2 tablespoons butter
- ½ cup milk
- ½ cup buttered bread cubes

Preheaf oven to 350 degrees F. Alternate layers of corn and beans in greased quart-size casserole. Sprinkle salt, onion and flour over each layer. Dot with butter. Pour milk over all. Top with bread cubes. Bake in a moderate oven (350 degrees F.) 40 minutes. Makes 1 quart.

Serving suggestion: Top with grated sharp cheese and brown under broiler a minute or two before serving time.

HAM AND CORN FRITTERS

- ½ pound finely ground cooked ham
- 2 cups cut, cooked, fresh corn
- 2 tablespoons chopped onion
- Black pepper
- 2 eggs

Mix ham, corn and onion together. Add dash of black pepper. Beat eggs about 10 minutes with beater until thick and lemon colored. Combine with ham and mix thoroughly. Spoon batter onto hot lightly greased griddle or skillet. Cook 4 to 5 minutes on each side until nicely browned. Serve promptly. Makes 18 2½-inch fritters.

* * *

CHICKEN-CORN GRIDDLE CAKES

- 1½ cups sifted flour
- ½ teaspoon soda
- 3 teaspoons baking powder
- ¾ teaspoon salt
- 1 tablespoon sugar
- 1 cup sour milk
- 1 egg
- 2 tablespoons melted chicken fat
- 1 cup cut, cooked, fresh corn
- 1 cup diced cooked chicken

Mix and sift dry ingredients. Add sour milk slowly. Add beaten egg and beat until smooth. Stir in melted fat, corn and chicken and blend well. Cook on hot griddle about 4 minutes on each side. Makes 16 cakes.

* * *

CORN AND CHEESE SOUFFLE

- 1 teaspoon minced green pepper
- 2 tablespoons butter or margarine
- 3 tablespoons flour
- 1½ cups milk
- 1 cup corn, cut from cob
- 1 cup grated cheese
- Salt and pepper to taste
- 3 eggs, separated

Sauté green pepper in butter. Blend in flour. Gradually add milk and cook until thickened, stirring constantly. Remove from heat and add corn and cheese. Salt and pepper to taste. Add beaten egg yolks. Fold in stiffly beaten egg whites. Pour into a greased 1½-quart casserole and bake in a moderate oven (350 degrees F.) 40 to 50 minutes. Serve at once. Serves 4.

* * *

CORN WAFFLES

- 2 cups sifted cake flour
- 3 teaspoons baking powder
- ¾ teaspoon salt
- 2 tablespoons corn meal
- 2 teaspoons sugar
- 2 egg yolks
- 1½ cups milk
- 1 cup scraped, cooked, fresh corn
- 3 tablespoons melted butter, margarine or bacon fat
- 2 egg whites

Sift flour, baking powder, salt, corn meal and sugar together. Beat egg yolks and blend in milk. Mix dry ingredients with egg and milk to form smooth batter. Stir in corn and butter. Beat egg whites stiff and fold into waffle batter carefully but thoroughly. Bake in a hot waffle iron 5 to 6 minutes until nicely browned. Serve at once with desired spread. Makes 8 4½-inch-square waffles.



Fur-fetched Parasol—Keeping pace with Dame Fashion can be an expensive undertaking as dealers at the Fur Industries Fashion Show proved by displaying this mink-trimmed parasol. Basking in the expensive shade of the fur-fetched creation is Betty Cagney, who gave visiting department store owners a knowing winkk when they discussed the "high overhead" in their business.

She Bakes Twenty Fruit Cakes Per Day

Turning out 20 five-pound fruit cakes a day is no more trouble now for Mrs. F. C. Pierson than taking a class in Latin, though when she first took on her C.N.E. baking job she considered even one fruit cake was a fair day's effort.

During the school year Mrs. Pierson teaches languages, next term at the South River Continuation School near North Bay. Last year she taught at Port McNicol.

But school holidays are too long to suit her. A widow, and for 30 years the wife of the postmaster at Beeton, Ont., she believes that keeping busy when one is alone is the secret to keeping healthy, and so for the second summer is at the Exhibition.

Her life has always been busy. After giving up her teaching job in Tottenham to be married, she was supply teacher in Beeton, and tutored half the youngsters in the neighborhood.

The 200 fruit cakes she is on the way to completing, with 140 already safely in and out of the oven, are for the luncheons and afternoon teas held daily by Mrs. Kate Aitken, women's director, during the Big Fair. Twenty cakes a day she has set as her quota.



Fowl Play—A flurry of feathers proved too much for this farmer, five-year-o'd Robert Stamey, so he closed his eyes and went right on with the struggle to lug this indignant rooster to the family frying pan. Later, young Stamey opened his eyes and mouth to a hard-earned chicken and dumpling dinner.

This brown-haired, bright-eyed school teacher, is also making cookie batter—enough for 36,000 cookies, if you please, which will be put into the deep freeze and baked as needed. Another job, which she takes easily in her stride, is the making of 100 gallons of salad dressing.

She also prepares daily luncheons for 35 members of the women's division staff who, under Mrs. Kate Aitken, have been busy for weeks doing the paper work that must precede the splash and excitement of opening day.

Professional chefs move into the women's building kitchen as soon as the Ex., opens and Mrs. Pierson moves into the pantry. Not that she minds in the least for there she becomes storekeeper, making certain that supplies of staples are ample for the hundreds of patrons who will fill the Balcony Restaurant.

"Do you want to go on the books or work in the kitchen?" Mrs. Pierson was asked when she first went to the C.N.E. "Give me the kitchen," was the quick answer. This complete change from the school room, the excitement of it all, and being able to use most modern of kitchen equipment, like the giant electric mixer, and the dish-washing machine, she finds a welcome and useful change.

The GREEN THUMB

by Gordon Smith

The garage is often a liability as far as the garden is concerned. Or it may be the tall house next door that steals privacy. Clotheslines, compost heaps and play equipment—all of these pose problems. They can, however, be concealed in such a way that they become attractive, useful features.

Many people make the mistake of thinking they can hide a house with a large group of shrubs and evergreens. Evergreens tend to be pyramidal and so do nothing to conceal the house next door above the first floor windows. Then, too, evergreens are wide at the base and take up the most room on the gardener's own property. A shade tree or a flowering tree with a broad head will do a better job.

If the neighboring house is high, an elm, honey locust or maple could be planted. If it is low, dogwood, flowering crabapple or hawthorn will give the same illusion of distance without taking up too much space.

Flowering Trees

A pair of flowering trees at the rear of the garden may form a screen for the neighboring house. It may also shade the terrace and serve as the focal point of the garden. Making each plant fulfill several purposes is particularly important on the small property.

If the house was built before the days of the attached garage, this building is probably in the far corner of the property. In that case, a screen of shrubs is obvious. This, however, may take up too much room. Instead, the side of the garage can serve as the back of an arbor. The ground underneath may be paved with brick or stone laid in sand, and the top of the arbor provide a place to grow roses, grapes or clematis. Since the arbor is not attached to the house, it is probably secluded and may turn out to be the ideal place for outdoor living.

Such an arbor may help to solve the problem of what to do with tools and garbage pails. A board and lattice fence can close in the arbor at either end. Nearest the kitchen, a cupboard on the outside conceals waste paper receptacles and garbage cans. On the inside of the arbor, the fence can form the back for cupboard-benches, in which small hand tools and stakes can be kept. At the other end of the arbor, the fence could screen the clothesline, the compost pile, or any area not for public view.

Garage Next Door

The garage next door is somewhat more of a problem. However friendly the neighbor may be, he is probably not going to welcome the building of a lattice on his garage. If it is close to the property line and perhaps in the opposite corner from your own garage, posts with chains between them might be put up. Or an identical lattice in front of each of the garages may tie the whole backyard together. Such a structure should be almost as tall as the eaves of the garage, assuming that it is one-story high.

A problem that exists on almost all suburban properties is the narrow strip between the drive-way and the side property line. It may be a foot wide or all of six feet and quite unattractive. If it is a lawn, it is a nuisance to mow. If it is too narrow for a real shrub border, and a hedge is put in instead, constant trimming will be necessary. The hedge that is allowed to grow naturally will need some trimming to keep it within bounds. An inexpensive and attractive solution is a fence with square wooden posts. The posts are left to weather and then strung with wire.

The fence may be covered with any attractive vine. The space in front, however narrow, can be a cutting border. Or, if it is in shade, a groundcover and spring bulbs might be planted. If winter effect is important, euonymus or ivy will grow to a thick green wall in a few years' time. A groundcover of myrtle will be true green all winter, and the daffodils and other early bulbs popping up through it will be easily seen in early spring

A Specialty Border

If this area is in full sun, it is a perfect place for a specialty border of hemerocallis, iris, peonies or any perennial the gardener wishes to experiment with or collect. As a matter of fact, an interesting use of this narrow strip can even call attention away from the garage doors, which are usually open.

Calling a tree a liability may seem harsh. But anyone who owns a small property with a Norway maple, linden or other heavy-headed tree, knows that they sometimes aren't worth the room they take. It is quite possible that paving under that tree, with brick or stone laid right on the earth, may furnish exactly the sitting area or children's play space that is needed.

This will mean, of course, designing the whole backyard for that focal point, but frequently a more interesting scheme results. If it is an old fruit tree, or a high-headed specimen like elm, oak or honey locust, a circular seat built around it may turn out to be a favorite retreat.

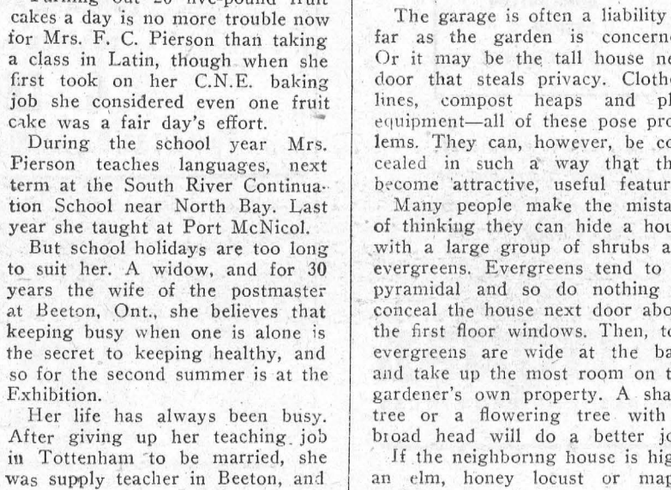

France has 'em, too—Just as in Canada, the war scare and the fear of accompanying shortages brings the hoarders out from under the rocks in France, too. Here, as part of a national campaign to combat such foolish practices, a Paris agency displays a sign telling its customers, "We have oil, sugar, coffee and soap. Do not stock up. It is in your interest. Thank you."

How To Pronounce Welsh Words

Of the Welsh alphabet, the letters that seem to be difficult of pronunciation are in reality not so. The dd that presents itself so frequently is soft as th in thou; f is like the English v; h has the same power as in the English "hand"; ng as the ng in "long"; cg and th are hard as in the English words "cat," "dog," and "thin." The remaining letters have the same power as they have in English, with the exception of two, which offer a slight difficulty in their pronunciation by an English tongue. These are the gutteral ch and the aspirate ll, The names of two stations on the South Wales Railway illustrate the sound (Longher or Locher, and Llanelly), and it is amusing to listen to the remarks and the humorous manner with which the peasants hear the guards murder "the Queen's Welsh." There are no sounds in our language equivalent to these of ch and ll, but most of our readers will be able to enounce them when they are informed that the former has the same sound as ch in the Scotch "loch" (a word with which all are familiar) and that the latter expresses the sound of the Italian gl, or the aspirated ll of the Spanish.

Having mastered these letters—a work of little labor—there will be no difficulty in learning to read Welsh, which is incomparably easier than English or French, from the fact that in Welsh no letter in a word is mute, and the accent with significant exceptions, is always uniformly placed on the second last syllable.

Those who are of the opinion that Welsh is hard or dissonant would do well to hear any Welsh preacher of note in his native tongue—hear him display the rich resources of his poetic language, and pour out his harmonious sentences in solemn and sonorous tones, and they will see cause to alter their opinion, and understand why it is he excites the enthusiasm of his hearers, and learn at the same time that it is possible to waken powerful emotions even in those who are utter strangers to the language of the speaker.—From "The Book of South Wales," by Mr. and Mrs. S. G. Hall. (1861)





Junior Size Eve—18-month old Portland Mason, daughter of screen star James Mason and his wife. Pamela, is shown modeling a fig-leaf sun suit fashioned for her by her parents. Miss Mason looks cool, anyway.

WITH THE

MOLSON PHOTOGRAPHER

THE MOLSON PHOTOGRAPHER WILL AGAIN BRING YOU THE PICTURE STORIES OF ONTARIO FALL FAIRS.

AMONG SOME OF THE FAIRS HE WILL COVER FOR YOUR READING ENJOYMENT ARE THE FOLLOWING:

SUTTON	Aug. 11-12	COE HILL	Sept. 20
BELLEVILLE	Aug. 14-17	MARKDALE	Sept. 21
PETERBORO	Aug. 22-26	OHSWEKEN	Sept. 21-23
INGERSOLL	Aug. 23	PARK HILL	Sept. 22
ZURICH	Aug. 29	NORWICH	Sept. 23
DRESDEN	Aug. 29 31	BLYTH	Sept. 23
C.N.E.	Sept. 2	SCHOMBERG	Sept. 23
PORT PERRY	Sept. 4	LISTOWEL	Sept. 25-26
MILVERTON	Sept. 6	ARTHUR	Sept. 27
PORT ELGIN	Sept. 7	AYLMER	Sept. 27
HUNTSVILLE	Sept. 8	MITCHELL	Sept. 27
MARMORA	Sept. 8	BRUSSELS	Sept. 29
ORONO	Sept. 9	BEETON	Sept. 29
TAVISTOCK	Sept. 9	HARRISTON	Sept. 29
BEAMSVILLE	Sept. 9	CALEDONIA	Sept. 30
PAISLEY	Sept. 12	BOLTON	Sept. 30
SHELBURNE	Sept. 13	LEAMINGTON	Sept. 25-30
LONDON	Sept. 11-16	MT. BRYDGES	Oct. 3
KINCARDINE	Sept. 15	MARKHAM	Oct. 5-7
BEAVERTON	Sept. 16	TEESWATER	Oct. 6
BINBROOK	Sept. 16	GRAND VALLEY	Oct. 7
FERGUS	Sept. 15	ERIN	Oct. 9
NEW HAMBURG	Sept. 16-16	BURFORD	Oct. 7-9
VANKLEEK HILL	Sept. 15-16	NORWOOD	Oct. 7-9
RODNEY	Sept. 20	WOODBRIDGE	Oct. 7-9
		ALVINSTON	Oct. 11
		ANCASTER	Oct. 13-14

During the next 12 weeks this paper will publish dozens of pictures of your **Fall Fair** and other fairs in Ontario.

Watch for these on the spot pictures of **Ontario Fall Fairs.**

We have secured the services of a first-class Plumbing and Heating Expert, and are prepared to do all kinds of work in these lines

We have on hand, ready for immediate installation, Built-in and leg baths, Toilets, Laundry Tubs, Range Boilers, etc.; Also a FULL LINE OF PIPE FITTINGS

BERNARD COLIGAN

PHONE 242J — MORRISBURG, ONT.

Used Wagons for Rubber Tires and New Wagons, Grain Binders on Steel and Rubber, New and Used Garden Tractors, Combines, Wheelbarrow with Rubber, Tractors, All Beatty Products, Washing Machines, 1 Vacuum Cleaner, & Etc. Also 1 Practically New Chesterfield Suite.

Ross H. BECKSTEAD

WILLIAMSBURG, ONTARIO

CAMEO THEATRE

FIRST EVENING SHOW STARTS AT 7.30 P.M.
MATINEES ON SATURDAY AT 2.30 P. M.

Thurs.-Fri.-Sat.—

Iroquois Trail

Geo. Montgomery, Brenda Marshall

Mon., Tues., Wed.—

The Gay Lady

Jean Kent, James Donald

TECHICOLOR

Thurs., Fri., Sat.—

Two Mugs From Brookland

William Bendix, Max Baer

West of Sonora

Charles Starrett, Smiley Burnette

FOTO NITE

THE SHOW WITH THE

- BIG CASH OFFER EVERY
- TUESDAY (Attendance Night) AND
- WEDNESDAY (Stage Show)

NEXT OFFER:

$95

NOTE:

If you attend theatre on Tuesday Nite, make sure to sign an attendance card available from doorman and be eligible for Wednesday night Cash Offer.

THE NEW

Chefmaster Electric Stove

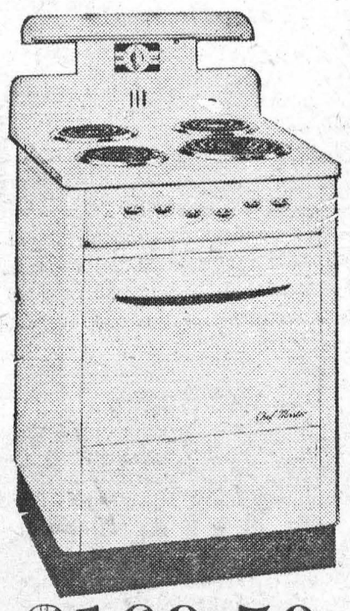

$169.50

ALL ELECTRICAL SUPPLIES
GIBSON REFRIGERATORS, STOVES, WASHERS

J. D. DAIN and Co.



Better with Butter!

On Fish, Sizzling Steaks and Chops, in Soups and Sauces — butter makes all the *difference* in goodness wherever it is used. So buy more butter now — at the new low price!

MARKETING SERVICE, DEPARTMENT OF AGRICULTURE, OTTAWA



The Continental Limited

Eastbound and westbound every day, Canadian National's famous "Continental Limited" speeds across Canada — linking the Eastern Provinces with the spreading Prairies, the towering Rockies and the Pacific Coast. You'll be treated to a panoramic view of the constantly changing, ever colorful Canadian scenery . . . viewed through the picture windows of the inviting bedroom-buffet-lounge cars, modern sleeping cars, dining cars and coaches.

Every mile of your journey is a happy adventure when you travel the "Jasper Way" across Canada — by Canadian National.

Between
MONTREAL
OTTAWA
TORONTO
WINNIPEG
SASKATOON
EDMONTON
JASPER
VANCOUVER

You enjoy courtesy and dependable service. . . you travel in comfort, in accommodations to suit your travel budget — drawing room, compartment, bedroom, berth or coach . . . you arrive refreshed when you travel by train.

go CANADIAN NATIONAL

THE ONLY RAILWAY SERVING ALL TEN PROVINCES

STOP
Heat Losses Now!

CHECK YOUR PROPERTY AND PREPARE IT FOR THE WINTER SEASON

We have necessary materials for repair work:

ROLL ROOFING — ROLL BRICK SIDING
BLACK AND ALUMINUM ROOF COATINGS

DRY AND TARRED BUILDING PAPERS

CAULKING COMPOUND—With Caulking Gun to rent For Applying.

PLASTIC CEMENT IN THREE SIZES

WINDOW GLASS — PUTTY

N. McGILLIS HARDWARE

MAGAZINES

M. A. CAMPBELL
Subscription News Service
Phone 35?

Special Bargains Now Available

15-8p.

NOTICE

SEVERAL LOADS OF CINDERS — available for fill.
PHONE 71,
Morash Foundry Ltd.
32-3c.

Calfhood Vaccination Notes

What oge should calves be vaccinated? According to the best veterinary authority, the most satisfactory age is 6 months. But if the calf is raised for the purpose of sale to the export market, from 4 to 6 months is preferable as the animal is then more apt to test negative at saleable age. If the calf is to be kept for home use, from 6 to 8 months is recommended for vaccination.

This animal vaccination at this age may react tuestionable or even positive until 3 years of age or older but is now valuable to the herd as she will be immune to contagious abortion for a longer period.

This point has not had sufficient publicity as yet in calfhood vaccination programs; more emphasis has been placed on the increased value of the vaccinated heifer for export sale instead of stressing the complete eradication of this costly disease at home.

In many sections of the U. S. A. the farmers are being given a five year period to build up either a negative or a vaccinated herd. When this 5-year period is up a test and slaughter campaign for unvaccinated cattle is planned. In a few years it may become impossible to erport unvaccinated stock.

Dundas County has a grand start on this project. Every farmer should make it his business to see that every calf in the County is vaccinated this year. Be sure the calves are at least 4 months of age, and not over 12 months.

Dundas County Federation of Agriculture

ERIC CASSELMAN, President. DON ROBERTSON, Sec'y.

PICADILLY
Theatre Williamsburg

THURS., FRI., SAT., AUGUST 24—25—26—
RED, HOT AND BLUE:—Betty Hutton, back again in the kind of rhythm packed, riotous comedy you love, with June Havoc, Victor Mature and William Demarest. ..... ALSO .....
FRONTIER INVESTIGATOR:—The greatest thrill show "Rocky" Lane has ever made, reaching new heights in rugged outdoor adventure.

MON., TUES., WED., AUGUST 28—29—30—
DOCTOR AND THE GIRL:—A heart-gripping story of strange devotion and tortured love. Starring Gloria DeHaven and Janet Leigh, Glenn Ford and Charles Coburn.

THURS., FRI., SAT., AUGUST 31—SEPT. 1—2—
THE SKIPPER SURPRISED HIS WIFE:—A comedy. Starring Joan Leslie, Spring Byington, Robert Walker and Edward Arnold ....ALSO....
RUSTLER'S VALLEY:—An action packed Western thriller, with William Boyd and George "Gabby" Hayes.

COMING SOON:—"THE GREAT LOVER" & "HOLIDAY INN"

FUNERAL AND AMBULANCE SERVICE
TRAINED ATTENDANT IN CHARGE

G. LEONARD KECK

Phone 130 Day or Night — Morrisburg, Ont.

Frigidaire

YOU ARE INVITED TO VSIIT
OUR DISPLAY OF FRIGIDAIRE PRODUCTS

The Frigidaire Van will be in front of our store on Friday and Saturday of this week, August 25th and 26th.

Take advantage of this opportunity and see the best in Household Equipment that is possible to buy. You are under no obligation whatever, and we are proud to be able to demonstrate the Frigidaire Products to you.

R. H. Bradfield & Co.

HARDWARE — PHONE 10
Agents for Frigidaire

TRY LEADER "WANT ADS".

Girls Wanted

AGED 16 to 25

TO LEARN KNITTING OR LOOPING

Apply in person to

MORRISBURG HOSIERY CO.

Morrisburg, Ont.

M. A. CAMPBELL

General Insurance

Phone 357 Morrisburg

Graham Froats

FIRE, WIND, HEALTH & ACCIDENT, CO-OP AUTO, and CO-OP LIFE

INSURANCE

Telephone 614 r 6

Williamsburg Ontario

ARTHUR FLYNN

BARRISTER, Etc.

MORRISBURG ONTARIO

"THE SERVICE OF SIGHT"

J. MILES WHITTAKER

Optometrist

MORRISBURG -:- ONTARIO

Specialist in Correcting

DEFECTIVE VISION AND EYESTRAIN

Office Hours

9 to 12 noon; 1.30 to 5.00 p.m.

Saturdays, 9 to 12 noon.

Evenings by Appointment

Telephones:

Office 18W Residence 1o

HAVE YOUR EYES EXAMINED AND SAVE YOUR VISION

RAYMOND H. ARMSTRONG

Barrister, Solicitor, Notary, Etc.

Office Phone 24 — Residence 27

MORRISBURG - ONTARIO

EX-SERVICEMAN'S

24-HOUR

TAXI & AMBULANCE SERVICE

PHONE 181

For Prompt and Courteous Service

EVERY PASSENGER INSURED

SPECIAL RATES ON

Funerals, Weddings, and

Out of town Trips

2 CARS—NO WAITING

DRIVERS:

Bruce Casselman

Arthur Casselman

Elmer Jannack

Day or Night

Taxi Service

MORRISBURG, ONTARIO

Phone St. Lawrence Hall, or

Residence 611—15

Skinny men, women gain 5, 10, 15 lbs.

Get New Pep, Vim, Vigor

What a thrill! Bony limbs fill out; ugly hollows fill up; body loses its sickly, "bean-pole" look. Thousands praise Ostrex, weight-building tonic. Enriches blood; aids appetite, digestion, so food gives you more pep, nourishment, puts flesh on bare bones. Don't fear getting *too* fat. Stop when you reach weight you desire. Introductory size *only* 60¢. Try Ostrex Tonic Tablets for new pounds, new pep, vim and vitality, today. At all druggists.

WILLIAMSBURG

Mr. and Mrs. Cecil Lyle and son Terry of the town of Mount Royal were visiting Harley M. Buchan, and Mr. and Mrs. David Shaw and son David Jr., during the week end.

Dr. and Mrs. Hugh McPherson and little daughter Martha of Mount Forest were guests here with the former's father Lorne McPherson and other relatives and friends.

Mr. and Mrs. Dwight Couglar and children Edward, Nancy and Don of Kincardine, Ont., visited with relatives here and with Mr. and Mrs. Grant Couglar at Winchester Springs

Mr. and Mrs. Oscar Becksted, Mr. and Mrs. Weldon Becksted and family of town and Richard McIntosh attended the Becksted re-union at Willow Beach Cabins, the home of Mrs. L. B. Black at Morrisburg.

Mr. and Mrs. Oscar Becksted have purchased the former Merkkley farm south of Williamsburg and have tak en possession.

Prior to their leaving their home at Elma where they have been life long residents, about 150 friends and neighbours gathered at their home to honor them and to make a presentation. After a pleasant social time Mrs. Edgerton Barkley read an address expressing appreciation of Mr. and Mrs. Becksted's nospitality, good neighborliness and deep interest in the welfare of the community, and regret felt at their leaving, and wishing them happiness at their new home. The presentation of a coffee table, matching smoker and tri-lite floor lamp was made on behalf of all by Wilfred Carruthers, John F. Casselman and Andrew McMillan.

Both Mr. and Mrs. Becksted made fitting replies thanking their friends and neighbours for the gifts and the good wishes and inviting all to visit them in their new home. All joined in singing "For They Are Jolly Good Fellows". Lunch was served and a happy evening was brought to a close.

Miss Minnie Pharaoh of Montreal was a guest at her home here this week.

Mrs. Wilfred Carruthers and Miss Clara Deeks were hostesses at a sho er for Miss Doris Loucks held at her home last Monday evening .

Miss Connie Barkley of Brockville was a Sunday visitor here with Miss Mary Ruth McIntosh.

Mrs. A. E. Price and daughter, Alice, from Fort William, are in town visiting at the home of their aunts, the Misses Meda and Sarah A. Whitteker. Mrs. Price, the former Ella B. Whitteker, has not been here for the past 18 years and naturally sees many changes in her home town.

Miss Iva Whitteker of Ottawa and her mother, Mrs. Edwin Whitteker of town returned on Monday from Port Stanley, Ont., where they were guests for a few days with the latter's sister and brother, Mr. and Mrs. P. B. Fetterly.

Mr. and Mrs. Douglas Locke arrived here this week from San Francisco, Calif., They will visit for a few weeks with the latter's mother, Mrs. Lyla Hess and other friends.

The people of this Williamsburg community welcome Mr. and Mrs. Oscar Becksted to their midst.

Mrs. Lloyd Sayeau and little Sharron of Cardinal are here at the home of Mrs. Annis Becker for a few days visit.

We regret to learn that Mr. Henry Merkley is confined to his home suffering from a heart attack.

Sorry to learn that Harold Alguire is confined to his home suffering from the mumps.

VILLAGE VIEW

Mr. and Mrs. Edgar Richardson, accompanied by Mrs. Graham Richardson of Dover, Del., were Monday evening guests at a 6 o'clock dinner that was held at the home of Mr. and Mrs. Linden Barkley.

Miss Erma Armstrong spent the week end visiting friends in Ottawa.

Mr. and Mrs. Harold Froats and family of Kingston have been spending two weeks holidays with Mr. and Mrs. John Reddick and Mr. and Mrs. Malcolm Froats.

Miss Cora Trickey is spending the week in Ottawa, visiting friends.

Mr. and Mrs. George Robertson and family of Riverside spent Sunday evening with Mr. and Mrs. John Reddick and family.

Mr. and Mrs. Gilbert Clark and son Bill, accompanied by Mr. and Mrs. Edward Deeks were calling on friends at Chesterville on Sunday evening.

Mr. Sidney Armstrong of Winches ter was calling on his sister, Mrs. Cecil Holliday on Wednesday.

Mr. and Mrs. Edward Deeks spent Tuesday evening with Mr. and Mrs. Fred Deeks and family of Riverside West. Mrs. Fred Deeks has been on the sick list for the past few weeks and friends are glad to see her about again.

Guests at the Elmdale Farm were Mr. Frank Lessin and Miss Lillian Armstrong of Ottawa, Mr. Elmer Armstrong of Leonard, Ont.

DOG REFUSES MARGARINE

Perhaps the dairy farmers can use this piece in their current campaign to boost consumption of their products. A farmer and his wife up Walkerton way, a childless couple who lavish their affections on a pet dog, have trained the animal to sit at table, say grace and partake of a meal of bread and good farm butter.

Recently they tried an experiment The dog's bread was spread with margarine. He stoutly refused to touch the stuff and cried loudly until he got his regular daily dairy diet.

They say most humans can't tell the difference between the two bread spreads. Well, this canine can!

Building Time

Try our products and prices. We have a good stock of lumber, roofing, siding, Insul-board, Donna-cona, Ten-Test, Gyproc and Beaver Board. Floorinfg and muuldings, fibre glass and rock wool insulation. Just the material you need for your job.

DOORS — Combination, panel and non-panel, also common screen doors.

Plywoods, masonite and tile for bath and kitchen walls. Frames and sash, and screens made to order, with very little delay.

Hardware, locks, hinges, all kinds of screening, glass, putty, paints, varnishes, brushes, boiled oil and turpentine, roof coating and caulking cement.

GIVE US A CALL—WE DELIVER PROMPTLY

BLACK LUMBER COMPANY

MORRISBURG, ONTARIO PHONE 222

LUMBER, TIMBER, MOULDINGS, Etc.

Two Names that MEAN Something

C. C. STUBBS & CO. L. D. WELLS, Prop.

DEPENDABILITY WORKMANSHIP

Authorized Dealer for "Rock of Ages" and the Best Imported Granites"

Cemetery Lettering promptly attended to at reasonable rates.

MORRISBURG. ONT.

P. O. Box 390 Phone 304

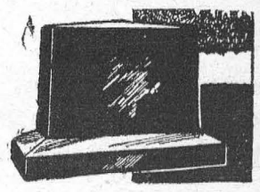



Any way you look at it your telephone is

BIG VALUE

Compare

You'll find the cost of telephone service has not gone up as much as most other things you buy.

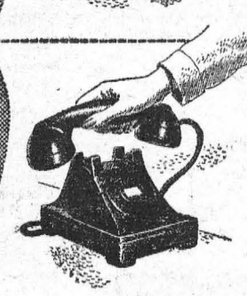

Even with recent rate increases, your telephone still costs so little; it remains one of the smallest items in your family budget.

And it gives you so much. In moments of urgent need, its convenience and speed may be beyond price. In terms of day-to-day usefulness it means more than ever before; twice as many people are within reach of your telephone today as there were ten years ago. Telephone value has steadily increased.

Today, as always, your telephone is *big* value.

THE BELL TELEPHONE COMPANY OF CANADA

IF YOU ARE WAITING FOR A TELEPHONE, or for a higher grade of service, you have our assurance that you will have it just as quickly as we can provide the necessary facilities. Our continuing goal is to provide the kind of service to all who want it, when and where they want it.

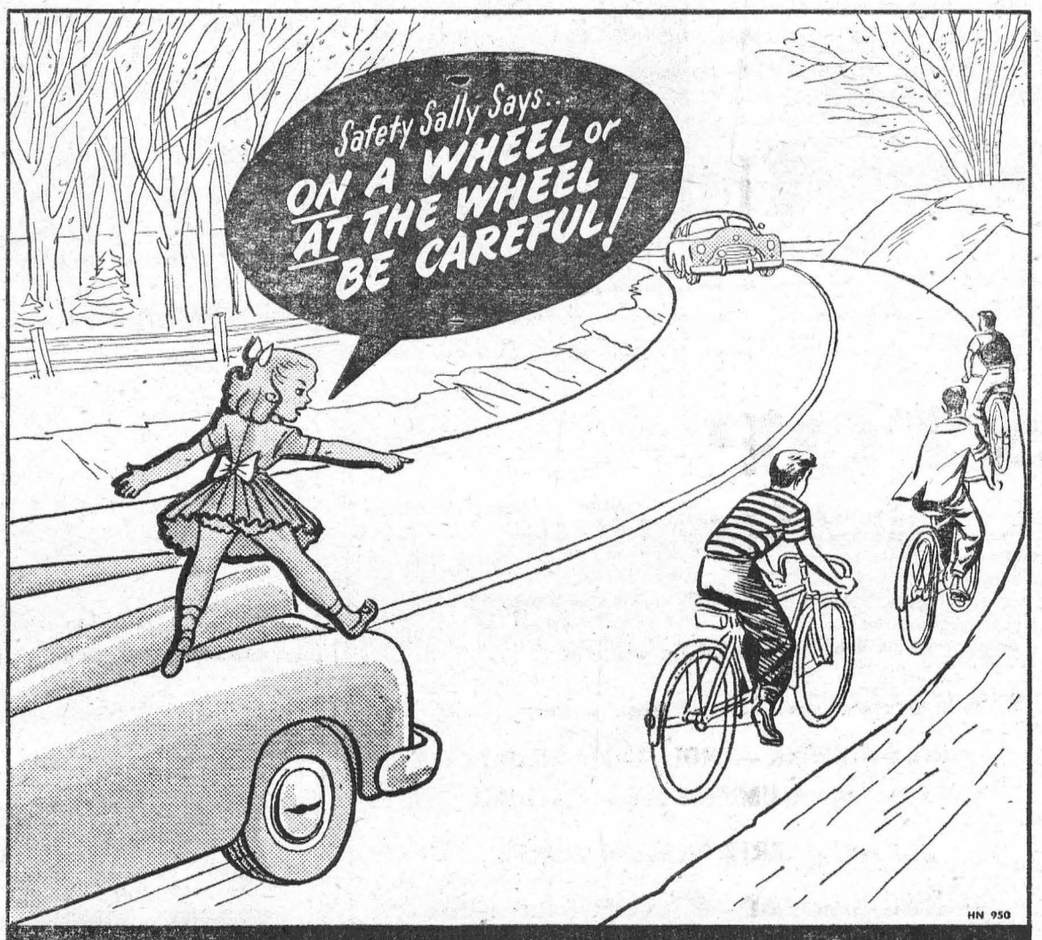

Caution and common sense are essential. Bicyclists! Keep to the right. Do not weave or swerve. Motorists! Slow down until past.

ONTARIO DEPARTMENT OF HIGHWAYS

GEO. H. DOUCETT, *Minister*

GOOD CITIZENSHIP IS A LOT OF LITTLE THINGS

GOOD CITIZENSHIP *is a lot of little things*



HOST TO CANADA'S VISITORS

At no time in her history has Canada's economic development depended more on the tourist industry than it does today. To a great extent the success of the tourist industry is due to the splendid accommodation and service provided for visitors by Canadian hotelkeepers. Anyone whose aim is to serve his community and make it prosperous is making a notable contribution to "Good Citizenship".

BRADING'S

Capital Brewery Limited, Ottawa

This series of advertisements is planned to help make your community the best place to live in.

SPORTS
by A Sixbit Critic

Whenever we happen to think of sport in connection with the Canadian National Exhibition, our memory invariably drifts back to the early days of the Marathon Swims—the days when "George Young is now being taken out of the water" was almost as familiar a phrase as "Greenberg is still on third" became at a later date.

* * *

Poor George! He and another long-distance water-crawler, Channel Swimmer Gertrude Ederle, found out—the hard way—that while victory processions, civic receptions and the cheers of adoring multitudes may be very nice things in themselves, they don't go very far toward paying for T-bone steaks, groceries or stalling off the importunities of the rent collector. If we had our way, **"Which would you rather have—three cheers or three bucks?"** would be tattooed some place on the hide of every young and aspiring athlete—some place where said athlete could read it readily and often, at that!

* * *

But enough of such musings. Marathon swimming was always a sport which we could either take or let alone—preferably the latter; although we don't suppose we'll ever forget the spectacle of "the Black Shark" slashing down toward the finishing line in the first Exhibition affair, looking as though he could go another 25 miles at top speed. Considerable of a swimmer, that day, was Mr. George Vierkoetter, and don't let anybody ever try and tell you different.

* * *

"But that's all past and done with, long ago and far away," as Mr. Kipling's love-sick Tommy used to put it. Let's take a look at what the sports fan has in store at this year's edition of "The Ex"—and it would appear as though the countless thousands of fastball lovers would get, for once, an elegant sufficiency of their favorite pastime, both from the standpoint of quantity and that of quality. But the Exhibition sports director can tell you all about it far better than we're able to, so take it away, Mr. Duthie.

* * *

First Canadian men's softball championship series will be played this year for The Toronto Telegram Trophy at the Canadian National Exhibition from Aug. 25 to Sept. 9.

* * *

The three-ring tournaments, sponsored jointly by the CNE and The Telegram, also will decide two other titles—the Canadian National Exhibition championship for men's teams and the Toronto championship for women's teams. All winners will receive trophies presented by The Telegram and a set of Bulova watches.

* * *

In addition to the three championship series, the tournament will present the most unique attraction in softball history—"The King and His Court," a sensational four-man team from the United States. This team is built around the prowess of famed pitched Eddie Feigner, whose bag of tricks includes throwing blindfolded to defeat the top teams in America.

* * *

"The King and His Court" will open the CNE-Telegram tournaments with a series of two games Friday and Saturday, Aug. 25 and 26, against Toronto Tip Top Tailors, current world's champions, and Toronto People's Credit Jewellers, also of the Beaches Fastball League.

* * *

Winners from six provinces will compete in the first Canadian men's softball championship series. Prior to the CNE a series will be held in Winnipeg to declare a winner to represent British Columbia, Alberta, Saskatchewan and Manitoba and another series will be held in Montreal to declare a Quebec winner.



Privileged Parker—Ninety-nine-year-old John Griffeth can park any place he wants to now—even in no parking zones. The city fathers of Red Cloud passed an edict recognizing an established fact for the oldster has been parking his 21-year-old car in taboo zones ever since he can remember.

The Ontario representative will be declared at a CNE series for the western and eastern winners.

* * *

More than ten Ontario men's teams will compete for the CNE championship. These will include teams from Hamilton, Ottawa, Windsor, Peterborough, North Bay, St. Catharines, Oshawa and New the Toronto Dentonia, Dovercourt, Toronto and representatives from High Park, Bellwoods and Wanless Park leagues. This title was won last year by Crothers of Toronto.

Teams from the Sunnyside and Danforth leagues have entered the special series for the Toronto women's championship.

* * *

Labor Day also will feature the annual Beaches Major Fastball League series for the Bulova trophy.

* * *

This schedule, it is expected, will provide for a tripleheader every night of the CNE—one women's game and two men's games in the greatest parade of softball stars in the history of the game in Canada.



Mechanized Philatelist—In Paris, an imaginative stamp dealer, P. Charriand, sets up his mobile stamp mart at the Carre Marigny where French collectors gather daily. Mr. Charriand's vehicle enables him to carry a much larger stock than his pedestrian competitors besides offering convenient transportation.

THE FARM FRONT
by John Russell

Back in my school days, the Readers used to be full of tales of the struggles of our pioneer forefathers, and about how they toiled to clear themselves farms out of the tree-covered Canadian wilderness Now it seems as if there might come a day—and sooner than we think—when we'll be wishing that those pioneers hadn't been so handy with the axe and saw, and that those of us who followed them hadn't followed along the same lines without any thought of the future.

* * *

For nowadays those who should know about such things are taking that ancient admonition "Woodman Spare That Tree" with real seriousness. In fact they're saying that the constant whining of the lumberman's saw in all parts of the world may eventually spell destruction of the human race. So when you've a few minutes free from worrying about the A-bomb and its successors, maybe what an Old Country writer has to say about forest destruction will help put you back in the mood of gloom which seems appropriate to this day and age.

* * *

Before Man set to work with saw and axe to tear down the world's forests for his own use, three-quarters of the earth's land surface was tree-covered. But wood has always been an integral part of our way of life.

* * *

Before the widespread use of metals, wood was the world's most widely used raw material. Houses, furniture, ships, fuel were all provided by the woodmen who began the irrevocable slaughter of the forests.

* * *

Even after the Iron Age, wood still has its million uses in our daily lives and the giant forests are slowly being destroyed.

* * *

The result of this may finally spell tragedy for the human race. For trees do much more than merely look ornamental and provide us with our daily needs. Trees are the great protectors of the soil. They shield crops from the winds, arrest soil erosion and prevent many a landslide by binding loose soil.

* * *

Already some two-thirds of the world's woodlands have been felled and today only one tree is being planted for every two which are destroyed.

* * *

No one would deny that much of the forest clearance has been necessary. Towns had to be built, and large areas turned into agricultural land to feed the rapidly increasing world population.

* * *

But the clearance has been irresponsibly executed. Much of the land once covered with forest has now become desert. And this desert is spreading.

* * *

The famous "American dust-bowl" is just one example of Man's wanton destruction.

In this region all the trees were cut down to make way for agricultural land. But the wind, with no trees to break its progress and shield the soil, took control and has now swept away the fertile top-soil, and laid instead a carpet of useless dust.

* * *

The same thing is happening in many other parts of the world, where sand and dust have been deposited by the wind and so turned fertile land into desolate waste.

* * *

The vast, dusty plains of Palestine are a supreme example. Much of the country is now barren and the reason is that only some seven per cent of her original forests still exist.

* * *

It is calculated that Nature takes anything up to 1,000 years to make an inch of fertile soil. But the rate of wastage is now far higher than this.

* * *

And now with a world population which is still on the increase there seems little hope of survival for mankind unless something is done immediately to counteract the tremendous destruction of the forests.

* * *

More than a hundred years ago there was a British admiral who, whenever he found himself ashore, used to spend much of his time planting acorns to ensure that there would always be a plentiful supply of British oak for British ships.

* * *

Many laughed at him then, and many still laugh at the memory of an admiral digging small holes and burying acorns. But the time may come, and perhaps not in the too distant future, when people may wish that the entire British Navy had spent its service in planting acorns for British oaks. And we Canadians have been, and still are, far more wasteful in this regard than the British ever thought of being.

How to FIX-IT
BY HAROLD ARNETT

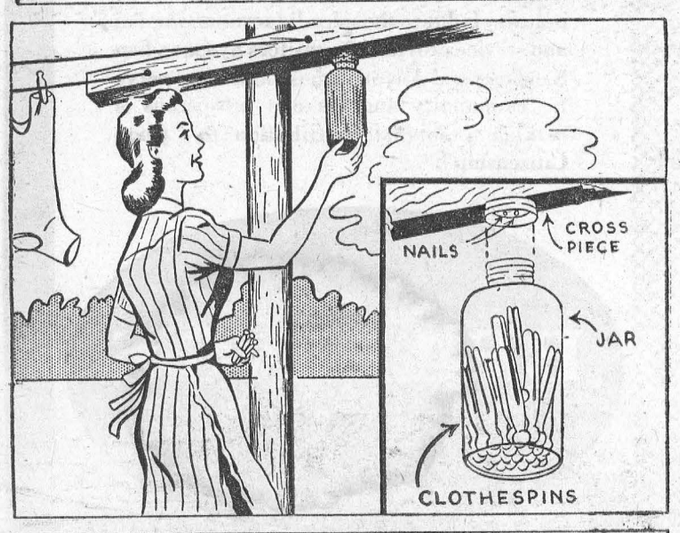

HANDY CLOTHESPINS

• A GLASS JAR ON CLOTHESLINE POST KEEPS PINS WHERE YOU CAN ALWAYS HAVE THEM HANDY.

"Ex" Fashion Shows Draw Big Crowds

Twenty-five thousand visitors visitors daily, on the basis of last year's attendance, are expected to view the fashion shows at the CNE. Every fifteen minutes, from noon on, a fresh show of Canadian fashions will go on the runway, all under the supervision of the women's director, Mrs. Kate Aitken.

Important new fashion trends for the Fall season will be given particular attention in this large-scale style line-up. Highlighted will be the new sloping shoulders, the neatly moulded hipline, union of fabrics, such as crepe and flat fur, and the reds, blues and greens flattering to the older woman.

Entire shows devoted completely to children's clothing will be seen for the first time in the Fashion Court of the Women's Building and in the new Coliseum Theatre. In this spacious and attractive new theatre, seating 800 and especially designed for the showing of fashions, will also be seen Fall costumes for the business girl, the career woman and the campus crowd.

Commentators will suggest means of achieving maximum variety at minimum cost, giving both price of the garments and where they are available. Hourly shows of budget-priced coats, suits and rainwear, casual sports and business clothes and after-five wear, will again be modelled, every hour on the hour, in the Fashion Court of the women's building.

Upstairs in the Balcony Restaurant, same building, high-style clothes rushed for the Exhibition by some of the country's top people, will be presented during luncheon, tea and dinner hours. And in the Tea Court, models will promenade afternoon and evening in clothes from the shows in the Coliseum Theatre.

And this year, also for the first time, fashion will parade on the ground floor of the Coliseum. Out from the doors of the 26 model rooms of the huge Design for Living show, at regular intervals, will walk even more models wearing more suits, more coats, jewellery and dresses. Hourly nearby, will be the Duval showmobile show of suits, coats and rainwear.

Then, just to add a touch of variety to this deluge of fashion, one of the home-sewn type is being added for good measure. Every afternoon in the Coliseum's special competition theatre, Mrs. Gene Dawe will be back to repeat her last year's successful showing of smocked costumes.

No man is worth his salt who is not ready at all times to risk his body, to risk his well-being, to risk his life, in a great cause.

—Theodore Roosevelt.

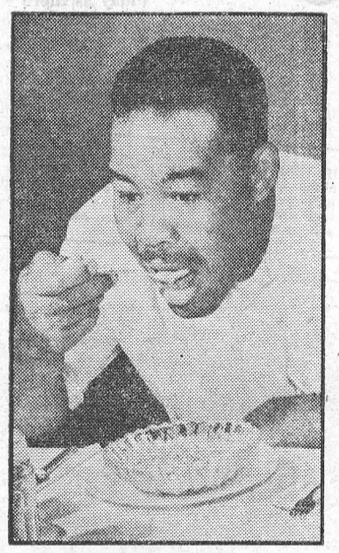

TAKES TEN-COUNT — Preparing for his title fight with Ezzard Charles in September, Joe Louis has been getting up at the count of ten—A. M., that is—for a hearty breakfast before gruelling roadwork. Weighing 222 pounds, the retired champ is preparing for his come-back fight with training at West Baden Springs, Ind.

Itching, Burning Perspiring Feet

Go to any druggist today and get an original bottle of Moone's Emerald Oil. Don't worry—this powerful penetrating oil brings such ease and comfort that you'll soon be able to go about your work again, happy and without that almost unbearable aching and soreness.

Rub on Emerald Oil tonight—freely; it does not stain—is economical. Money back if not satisfied. Good druggists everywhere.

..Classified Advertising..

ACCOUNTING

BOOKKEEPING & ACCOUNTING SERVICE Irving N. Shoom, 77 Victoria St., Toronto.

AGENTS WANTED

OILS, GREASES, TIRES, Batteries, Paints, Electric Motors, Stoves, Radios, Refrigerators, Fast Freezers and Milk Coolers, Roof Coatings, Permanent Anti-Freeze, etc. Dealers wanted. Write: Warco Grease and Oil Ltd., Toronto.

BABY CHICKS

DAY-OLD chicks, broiler chicks, older pullets, ten weeks to laying. Free catalogue. Tweddle Chick Hatcheries Limited, Fergus, Ontario.

THESE special prices for this week and next. 8 wks. at 70c., 10 wks. at 90c, 12 wks. at $1.20. 14 wks. at $1.40, 16 wks. at $1.50, 18 wks. at $1.70, 20 wks. at $2.00, 22 wks. at $2.25. Breeds—Rock X Leg, B. Rocks, Sussex X Red, R. I. Reds, N. Hamps, Leghorns, Rock X Reds. Phone 78 collect on orders of 50 and more. Lakeview Farms & Hatchery, Exeter, Ont.

PULLET SALE

6-8-10-12 WKS. to ready to lay pullets, Raised under good conditions from special breeding stock. R. I. Reds, Sussex X Reds. Red X Rock, B. Rocks, N. Hamps, Rock X Leg. Sale price for prompt delivery. 6 wks. at 55c, 7 wks. at 60c, 8 wks. at 65c, 10 wks. at 85c, 12 wks. at $1.15, 14 wks. at $1.30, 16 wks. at $1.45, 18 wks. at $1.65, 20 wks. at $1.95. These prices for prompt delivery. Order from and enclose this ad. 10 per cent deposit. Hurondale Chick Hatchery, London, Ontario.

BEES

90 HIVES Italian bees, Langstroth, 10 frame. Honey crop included; new extractor; equipment. Bargain for quick sale. Harry Kift, 83 Patricia Ave., Oshawa, Ont. Phone 6254J.

BUSINESS OPPORTUNITIES

NOTICE Home and Store Owners, Advertising Agents. You can now purchase quality wooden cabinets at manufacturers' prices. Custom and quantity production. For information write A. C. McGarvey, Wood Products, Orrville, Ontario.

DOGS

BOXER PUPPIES. Sired by International Champion Gayborne of Briarnole. Fred Herbert, Mitchell, Ont.

PHOTOGRAPHY

PHOTO-FINISHING Enlarged prints, careful individual attention, 8 EX. 30c 12 - 50c, 16 - 60c, 20 - 70c, 35mm. 36 EX. 1.25. Truax Studio Box 68 - D. Leamington, Ont.

DYEING AND CLEANING

HAVE YOU anything needs dyeing or cleaning? Write to us for information. We are glad to answer your questions. Department H. Parker's Dye Works Limited, 791 Yonge Street, Toronto, Ontario

FARMS FOR SALE

$15,000.00. LOVELY 100-acre Farm in Durham County, between Port Hope and Rice Lake. Brick house, large barns, chicken house, all in perfect condition. Hydro throughout, plus water pumped into all buildings from deep well. All buildings rodded and new metal roofs on outbuildings. Some bush and small stream. A clean prosperous farm for immediate possession. Terms. Write for full details.

LONG BROS.
REALTORS PORT HOPE

118-ACRE dairy farm, on highway in heart of Norfolk County tobacco belt. 2 good houses, electricity, modern plumbing; banked barn, silo, other buildings; rich, sandy loam; $6,000 worth of salable black muck; 8 acres bush, 3 acres orchard. Price $23,000. Principals only. Miss Down, 28 Biggar Ave., Toronto. Phone LOmbard 3838 evenings.

FOR SALE

ALUMINUM ROOFING—Immediate shipment —.019" thick in 6, 7, 8, 9, and 10-foot lengths. Price to apply .019" at $9.40 per square, .016" at $8.25 per square delivered Ontario points For estimates, samples, literature, etc., write: **A. C. LESLIE & CO. LIMITED**, 130 Commissioners St., Toronto 2, Ontario.

CIRCULAR saw mill. Good condition. Automatic saw filing machine for hand saws and circular saws. Also large circular saws, saw bits and holders. W. D. Williams, Gatineau, Quebec.

MOTORCYCLES. Harely Davidson. New and used, bought, sold, exchanged. Large stock of guaranteed used motorcycles. Repairs by factory-trained mechanics. Bicycles, and complete line of wheel goods, also Guns, Boats and Johnson Outboard Motors. Open evenings until nine except Wednesday. Strand Cycle & Sports, King at Sanford, Hamilton.

CORN BINDER and Loader, Cockshutt, power drive, on rubber, has cut less than 20 acres. R. C. McConnell, Crumlin, Ont. Met. 4065 W 2.

FOR SALE

NEW TIRES

SPECIAL DEAL FOR DEALERS ONLY Dealers required to distribute first line Gutta Percha Tires backed by Gutta Percha lifetime guarantee. Large stock of passenger and truck tires in popular sizes available. Exceptional discounts for duration of sale. Enquiries will be promptly looked after. Write now for details of this once-in-a-lifetime offer. Tire Department, Hercules Sales Limited, 3336 Dundas Street West Toronto, Ontario.

SCENIC Muskoka River Property 13¼ acres, 60 hardwood bush; 8-roomed house, 2 cabins; pressure system; furnace; close to school and highway; reasonable for cash. **FAIRVIEW FARM, BRACEBRIDGE, Ont.**

GROCERY Store complete latest fixtures. New clean stock. Town of Barrie main business section. Long lease, good turnover. $5,000.00 grocery stock at wholesale, $2,500. Fixtures. Steady trade. Ex-service man, must sell in two weeks. Write, phone or come. Must sacrifice at cost. John Packer, 113 Dunlop Street, Barrie. Phone 3524.

PERMANENT Wave Machine. New Eugene Duplex, $250. Write Box 53, Harriston, Ont.

MUSICAL INSTRUMENT REPAIRS

STRINGED Musical Instruments repaired and refinished. For information write A. C. McGarvey, Wood Products, Orrville, Ontario.

MEDICAL

Don't delay! Every sufferer of Rheumatic Pains or Neuritis should try Dixon's Remedy.
MUNRO'S DRUG STORE
335 Elgin, Ottawa
$1.25 Express Prepaid

CRESS Wart Remover—leaves no scars. Your Druggist sells Cress.

UNWANTED HAIR
Eradicated from any part of the body with Saca-Pelo a remarkable discovery of the age. Saca-Pelo contains no harmful ingredient, and will destroy the hair root.
LOR-BEER LABORATORIES
679 Granville Street,
Vancouver, B.C.

OPPORTUNITIES FOR MEN AND WOMEN

BE A HAIRDRESSER
JOIN CANADA'S LEADING SCHOOL
Great Opportunity Learn Hairdressing
Pleasant dignified profession, good wages thousands successful Marvel graduates America's greatest system. Illustrated catalogue free. Write or Call
MARVEL HAIRDRESSING SCHOOLS
358 Bloor St. W., Toronto
Branches 44 King St., Hamilton & 72 Rideau Street, Ottawa

AGENTS and storekeepers wanted to sell household plastic articles. Write to: Eddie Willard, 1361 Forfar Street, Montreal, Quebec.

PATENTS

FETHERSTONHAUGH & Company Patent Solicitors Established 1890 350 Bay Street, Toronto Booklet of information on request.

REST HOMES

VERY comfortable accommodation. Rest. Convalescent. Post-operative. Waiting Mothers. Also treatments for Arthritis, etc. Box 906 Newmarket, Ontario.

TEACHERS WANTED

TWO QUALIFIED TEACHERS wanted for S.S. No. 6, village school at Quadeville, and No. 6, Bruceton, Co. Renfrew. Duties to commence Sept. 5, 1950. State salary expected when applying to M. Kennelly, Sect.-Treas., Quadeville, Ont.

WANTED

SMALL CEMENT MIXER, shallow well pump, pulley for W.C. Tractor. State price. Marshall E. Campbell, Muirkirk, Ont.

WANTED
SOFTWOOD LUMBER
1", 2", and 3" sawn Softwood, any kind; culls out, end trimmed, car-load or truck-load lots.
ROBERT JONES LUMBER CO.
HAMILTON, ONT.

REAL ESTATE

WILL PAY CASH for property in or near town. Middle-aged business office couple wish to go into real estate, insurance or tourist business with possibilities. Write L. Colquhoun, P.O. Box 72, Hamilton, Ontario.

WAKE UP YOUR LIVER BILE—

Without Calomel—And You'll Jump Out of Bed in the Morning Rarin' to Go

The liver should pour out about 2 pints of bile juice into your digestive tract every day. If this bile is not flowing freely, your food may not digest. It may just decay in the digestive tract. Then gas bloats up your stomach. You get constipated. You feel sour, sunk and the world looks punk.

It takes those mild, gentle Carter's Little Liver Pills to get these 2 pints of bile flowing freely to make you feel "up and up." Get a package today. Effective in making bile flow freely. Ask for Carter's Little Liver Pills. 35¢ at any drugstore.



ISSUE 34 — 1950

Everywhere!
BRIER
Cool in any pipe!

WITH ROD & GUN

By C. E. W.

About this time of the year adult partridge are usually found on the roads through wooded areas with their young and especially on gravel roads which provide them with loose gravel needed for grinding their food or with dust for bathing purposes.

As a rule, on the approach of an automobile the adult bird will remain on the road until the young partridge have taken cover and consesuently is frequently killed by thoughtless motorists.

By making an effort to avoid depriving the young birds of their parents' care, motorists will be proving that they are practical conservationists as well as considerate sportsmen.

In fact anyone who has driven long distances over our highways must feel that many of the carcasses of porcupines, groundhogs, rabbits and skunks which are flattened on the pavements were killed unnecessarily.

Night drivers at this time of year should also keep on the alert to avoid striking deer on the roads which pass through wooded areas.

Not only is this a sound conservation measure but also an excellent precaution against serious injury to the occupants of the car or an expensive repair bill.

A pair of Bobolinks have been reported seen in the neighbourhood of Missinabi, and is apparently a record for this part of Ontario. An examination of the records maintained by the Royal Ontario Museum of Zoology reveals that the most northerly record previously reported for the Bobolink is Biscotasing.

Due to the sucessful planting of year-old small-mouthed black bass in Lost Lake in 1941, residents of Gogama are going to enjoy angling for a species of game fish few of them have had an opportunity to catch before.

A few weeks ago some tourists followed what had once been a portage and decided to make a few experimental casts from the shore of properly named "Lost Lake" and to their astonishment they were rewarded by a bass strike. One of these anglers reported a day's catch ranging from 11 1-2 to 17 1-2 inches long—the largest weighing three pounds.

Scales from some of the bass in this lake were sent to the Department's biologist in North Bay for his examination.

From the biologists report it was evident that the bass planted in 1941 have been reproducing successfully.

In addition to nine year old fish of the original planting the report shows that friy groups now present in the lakes are 1, 2, 3, 4, and 5 years old, no scales of the 6, 7, or 8-year old groups having been included in the samples sent in for examination.

This should serve as an incentive to all sportsmen of this district to support the Morrisburg Fish and Game Protective Association in their efforts to protect the smallmouth bass during the spawning season. The only difference between the St. Lawrence and Lost Lake is that here, nature looks after the planting of these game fish. Nearly all the creeks along No. 2 Highway in this area empty into the St. Lawrence and are proven natural spawning grounds for these fish.

—Better angling till next week.

GALLINGERTOWN

Mrs. Hester Gallinger returned home on Sunday after visiting her son Floyd Gallinger and Mrs. Gallinger for two weeks at St. Catharines.

Mr. and Mrs. William Jarvis spent Sunday with friends at Massena.

Mr. and Mrs. F. C. Gallinger and Miss Marion Campbell spent Saturday in Cornwall.

Mr. and Mrs. Robt. McNairn and Douglas of Philadelphia, were recent callers with Mr. and Mrs. Hubert Gallinger.

Mr. and Mrs. Jack dwards, Keitha and Carol, also Mr. and Mrs. Marshall Edwards and family of Auttsville spent a very pleasant vacation last week at Old Orchard Beach, Me.

NOW! YOU CAN DO MORE THAN TALK ABOUT FREEDOM...



CANADA NEEDS

MEN TO TRAIN AS ANTI-AIRCRAFT GUNNERS

A major requirement of Canada's defensive system today is men trained for anti-aircraft operations. Charged with the defence of vital areas, the men of the anti-aircraft units are equipped and trained in the use of modern scientific equipment — electronics, radar, radio and telephone.

There are very few more important jobs than service in an anti-aircraft unit for young men who want to make sure that Canada is well defended against any eventuality.

To enlist you must —

1. Be a Canadian citizen or British subject.
2. Be between 17 and 29 years of age.
3. Be single.
4. Meet Army test requirements.
5. Volunteer for service anywhere.

Report right away to

Room 2019, "C" Building, Lisgar St., OTTAWA, Ont.
No. 5 Personnel Depot, Artillery Park, Bagot St., KINGSTON, Ont.
No. 6 Personnel Depot, Chorley Park, Douglas Drive, TORONTO, Ont.
No. 7 Personnel Depot, Wolseley Barracks, Elizabeth Street, LONDON, Ont.
A1888-C
Depots open 8 A.M. to 10 P.M. daily.
Bring certificates of age and education with you

GO ACTIVE — SERVE YOUR COUNTRY
by strengthening Canada's Armed Forces today to build up the defences against aggression everywhere.

Join the CANADIAN ARMY ACTIVE FORCE *Now!*



SEPTEMBER 5

Register now for courses leading to Secretarial, Business Administration and Accounting positions.

High school and college graduates can quickly supplement their academic education with professional training leading to business positions.

All practical business subjects. Rapid, individual advancement encouraged.

Write, phone or call for free bulletin explaining opportunities open to graduates, free Employment Service, length of courses, tuition rates. No obligation.

CORNWALL COMMERCIAL COLLEGE
Cornwall - Ontario

Choose for your pickling the vinegar that made HEINZ own pickles famous



IN BOTTLES, GALLON JUGS AND BULK.

V-100

Around the Home...



TOM GARD'S NOTE BOOK

One of the best things about going away for awhile is coming home. Roughing it in the wilds or with fussy relatives sure makes you downright appreciative of your own comfortable furnishings . . . and you see your dwelling with more discerning eyes. When you live with your things continually they seem to fit like an old shoe and you do not see their shortcomings. As I came up the front walk I decided I just had to get busy and finish up those boxes for the veranda pillars. Artistically planted, they will take away the bareness of the front steps.

Sit In The Shade

Is shade at a premium in your yard? One solution to the problem seen on our holidays was a portable canvas shade. Inch water pipe joined by standard fittings had been used and painted dark green. Bright awning material covered the top and was held in place by short tie strings. This particular shade was moved from place to place to avoid wear on the grass and to catch any breeze that was blowing. By covering the sides with the same material the shade could double as sleeping quarters for the young fry.

Dual-Purpose Barrel

Of all the things that puzzle a gardener, possibly more are confused by the statement, "Give liberal applications of liquid manure" than any other. This is not a difficult procedure when handled properly. Bury a water-tight barrel in the ground to the rim. Fit a tight lid to the barrel and place a strong hook near the top from which a burlap bag can be hung. Fill the bag with well-rotted manure (preferably sheep manure) and place it on the hook. Almost fill the barrel with water and allow it to stand for 24 hours before it is used on your plants. Place the barrel directly under the down spout from the eaves or in a secluded corner of the garden if you don't mind carrying the water a little further. Refill the barrel as the liquid is used.

Coconuts

Empty coconut shells can be put to many uses. The best one I have seen lately was helping overcome the housing shortage—for robins. Placed in the right spot, half a shell makes an ideal base for a robin's nest.

BOXES OF BEAUTY FOR FERNS OR PLANTS

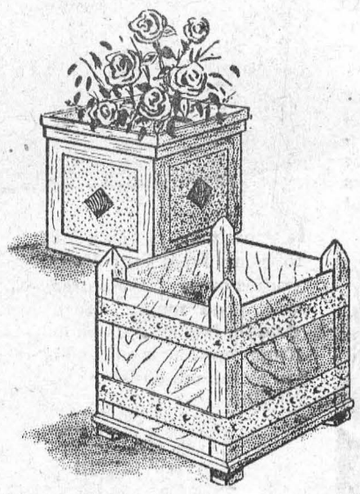

① 1" DRESSED PINE OR CYPRESS. SIZE 12" X 12" — OR LARGER.

② 1" DRESSED PINE OR CYPRESS. 2" X 2" CORNER POSTS 2" STRIPS OF COPPER OR BRASS. 1" COPPER NAILS OR ROOFING NAILS.

LET'S SIT IN THE SHADE
PORTABLE SUMMER HOUSE, MADE WITH ORDINARY WATER PIPE, JOINED WITH REGULAR COUPLINGS. TOP COVERED WITH AWNING CANVAS.



COCONUT SHELL
ROBIN'S FEEDING BOWL OR NESTING PLACE. CUT IN HALF, HOLLOWED, AND SCREWED TO BRANCH.



More about these and many other ideas in the booklet "AROUND THE HOME". Write for your copy to Tom Gard, c/o MOLSON'S (Ontario) LIMITED, P.O. Box 490, Adelaide St. Station, Toronto.

ONE OF A SERIES PRESENTED BY
Molson's
AS A PUBLIC SERVICE

Local and General

When in need of a rangette, try Thompson's Radio Service. They have them from $49 up. Just phone No. 45W.

If you like to dance, don't miss the grand re-opening at Paul's Dance Hall Williamsburg, on Friday September 1st. A good time is assured for all.

Mrs. George Gorrell spent the week end in Prescott with Mrs. Wardrop.

Mr. Jim Bayne of Montreal is spending a holiday with Miss Gladys Bayne and Mrs. Anglin.

Rev. Brother Christian of Toronto was a recent guest of Mrs. Eugene McMillan.

Mr. and Mrs. Dwight Cougler and children of Kincardine were recent guests of Misses Lucy and Alice Shannette.

Keepin mind the date for the annual St. Mary's Tombola—Wednesday, August 30th. There will be all the usual games, wheels and bingos, and in addition a drawing for a beautiful doll, dressed with 100 $1 bills.

DANCE FANS — Don't miss the grand re-opening of Paul's Dance Hall, Williamsburg on Friday nite next, September 1st.

Mrs. E. Holland, Miss Irene Field, Mrs. Wm. Lacey, Miss Stephenson and Miss Lois Stephenson were the guests of Mrs. George Gorrell this week.

WEDNESDAY, AUGUST 30th is the big day of the annual Tombola on St. Mary's Church lawn. There will be fancy work table, candy table home cooking, wheels, bingo, games and a drawing on a beautiful baby doll dressed in 100 $1 bills. Be sure to attend.

Slendor Tablets are effective! 2 weeks supply $1; twelve weeks $5 at Wilson's Rexall Drug Store.

Men! Vigorine Tonic for those who are run down, lacking in strength, energy, ambition Vigorine helps regain strength, tone up the nervous system. Look better, feel better, more energetic. 15 day treatment, $1; 45 days $2.50 at Wilson's Rexall Drug Store.

Dr. and Mrs. Hugh McPherson and daughter of Mount Forest are guests of Mr. and Mrs. O. W. Duprau.

Mr. and Mrs. Joe Madden and family of Rock Island, Ill., and Mrs. Harold McCarney of Gananoque are guests of their brother, Rev. Father Feeney at St. Mary's Rectory.

Mrs. Frank Beresford and baby of Toronto are visiting her sister, Mrs. Joe Racher.

Miss Agnes Gillespie R. N. of New York City is holidaying with her sisters, the Misses Elizabeth and Mary Gillespie.

Mrs. Roy J. Coyle and son Jimmy of Windsor were recent guests of Miss Gertrude and Mr. Matt. Campbell.

Lee Ouderkirk is visiting in Kingston with Mr. and Mrs. Jack Bruce.

Mr. and Mrs. Boyer and two children of Cleveland, Ohio are spending a holiday with Dr. and Mrs. C. C. A. Louden, Mrs. J. Louden and Mrs. McGill.

Mrs. Jack Nanning of Chicago was a recent guest of Miss I. K. Farlinger at Belmont.

Select some of your Christmas gifts at the Linen Booth at St. Mary's Tombola on Wednesday, August 30th.

Keep in mind the Annual Tombola to be held on St. Mary's Church lawn on Wednesday, August 30th.

Visit the Food Sale, Candy Sale, Fancy Goods Booth, Refreshment Stand, Afternoon Tea, Bingo and other Booths at St. Mary's Tombola on Wednsday, August 30th.

Miss Doreen Beckstead spent a few days last week visiting Misses Barbara and Charlotte Smyth, at Morrisburg.

BORN—To Mr. and Mrs. Dale Beckstead at St. Mary's Hospital, in Kitchener, on August 20th, a daughter, Candace Dale.

Mrs. A. M. Campbell, Mr. Reid Campbell and Miss Patricia Ferguson of Montreal have returned home after spending two weeks guests of Mr. and Mrs. Ross Moore.

ADLETS

FOR SALE

7-ROOMED HOUSE with Cellar, 1 acre of good ground, good wood and coal shed. For quick sale will take three thousand dollars, part cash and part terms. Possession at once.
GEORGE F. ZERON,
Box 791, Stop 3,
Lakeview, Ont.
29tfc.

FRAME HOUSE. Can be used Single or double. Lot at rear. Will sell reasonable.
MRS. R. D. CASSELL,
Phone 280, Morrisburg.
30tfc.

DRY HARDWOOD and Mixed Wood for sale. Apply to
MACK K. CASSELMAN,
R. R. 1, Morrisburg. 6 Miles East of Village on No. 2 Highway.
33tfc.

NORGE 10" SPACE HEATER, Almost new. Apply to
JOHN THOMPSON,
Phone 45W.
34tfc.

Genuine GOLDEN BANTAM Sweet Corn, $1.00 per 100 ears. Re-cleaned Fall Wheat, Choice Quality, $3.40 per hundred.
LEONARD W. BARKLEY,
Morrisburg, Ont.
34p.

1 SELECT COOK STOVE, with Oil Burners installed. Wood and coal grates included; 1929 Chevrolet Coach, good running condition. Must go.
CARL DAWE,
Church Street,
Morrisburg, Ontario.
34p.

150 WHITE LEGHORNS AND 75 Red Rock Pullets, Ready to lay.
ALFRED CARKNER,
Morrisburg, Phone 164-15.
34c.

1 CANNING MACHINE and Juice Extractor, both like new. Apply
MRS. J. D. THORPE,
Crysler's Farm,
R. R. 1, Morrisburg.
34c.

TO RENT

GARAGE TO RENT. Apply to
MRS. E. ORGAN.
34p.

GARAGE STALLS to Rent.
O. W. DUPRAU.
34tfc.

CARD OF THANKS

We wish to express our heartfelt appreciation to all our friends who were so very kind to us in our recent sad bereavement.
Mr. & Mrs. Geo. Marcellus and Family.
34c.

IN MEMORIAM

WELLS — In loving memory of Lloyd A. Wells, who passed away August 31st, 1941.
I miss you at a thousand turns
Along life's weary way;
For life is not the same to me
Since ou were called away.
You left behind an aching heart
That loved you most sincere,
That never has and never can
Forget you, son, my dear.
—Ever lovingly remembered by
HIS MOTHER

DUCK SHOOT

A Duck Shoot will be held on September 2nd (Saturday) at one o'clock sharp, on Harvey W. Beckstead's farm, one mile East of Morrisburg, on the Nash Road. 22 Low power rifles will be used, with open sights only, furnishing your own ammunition.

DR. J. L. AINGER
DENTAL SURGEON
Bradfield Block Morrisburg
PHONE 177.

EDWARD A. LA PIERRE
General Accountant
Bookkeeping, Financial Statements
Income Tax
TEL. 105 MORRISBURG

NOTICE

The Federation of Agriculture has allotted me Williamsburg Township to vaccinate calves (Bangs). Due to the busy season among the farmers at present, I will be calling to vaccinate Calves after September 1st.
D. R. DOCKSTEADER, V.S.,
Phone 396,
Chesterville, Ontario.
33-4p.

LOST

SILVER ROSARY. Reward. Return
LEADER OFFICE

WANTED

MOTOR and BLOWER for Furnace. Apply to
JOHN THOMPSON,
Phone 45W.

MISS ZELLA MARCELLUS DIES SUDDENLY AT OTTAWA HOSPITAL

The funeral service for Miss Zella Louise Marcellus, R. N., daughter of Mr. and Mrs. George Marcellus of Morrisburg, was held at the chapel of Hulse & Playfair, Ottawa, on Monday afternoon, with Rev. W. H. Cramm officiating.

Her death, Thursday afternoon at the Civic Hospital, Ottawa, where she was employed, came with startling suddenness. She had visited her home here the early part of the week and returned to her duties at Ottawa. Thursday she was stricken while shopping. An ambulance was called and she was rushed to the hospital, but died a couple of hours later without regaining consciousness

She was well known throughout the district and held in high esteem by all. She was of kind and cheerful distosition a conscientious worker and well fitted for her chosen profession, and her untimely death is deeply regretted by all who knew her.

Nurses from the General Hospital, Brockville, of which she was a graduate and others from the Civic Hospital, Ottawa, attended the service to pay a worthy tribute to a well-beloved fellow-worker. A large number of relatives and friends from the district attended, and there were many floral offerings as tributes of esteem for a young and useful life suddenly closed.

She was born in Finch in 1925, and attended Chesterville schools. She came to Morrisburg with her parents, and after graduating from the Morrisburg Collegiate, entered the Bank of Canada at Ottawa. She returned to Morrisburg for a short time and then entered the School of Nursing at Brockville Hospital. After her graduation she was on the staff of the Ontario Hospital, Brockville for some time, later going to the Veterans' Wing, Civic Hospital, at Ottawa, where she was employed till her death.

Survivors, other than her parents, are one brother, Dr. James Marcellus of Mission B. C., who attended the service, and one sister, Mrs. George Brouse of Ottawa.

Following the service, interment was made in Maple Ridge cemetery.

Bearers were W. C. Johnston, Clark Garlough, Philip Garlougn and Leon Marcellus.

SAFE STOLEN FROM THE WILLIAMSBURG THEATRE

Burglars entered the Picadilly Theatre at Williamsburg, early Saturday morning and removed a safe, but otherwise they got little for their trouble and work.

The burglars gained entrance by breaking a glass in a wash room window on the south side and releasing a catch that held the window closed. The robbers visited the office on the first floor, disturbing some of the contents, but missing a safe which held the day's receipts. This safe was set in the floor and a large waste basket concealed it from the thieves.

Some years ago, the theatre was entered and the office safe, set in the wall, was removed. After that it was placed in the floor with only the dial protruding.

The intruders next went to the second floor, where there was a safe in an office next to the projection room. This contained insurance papers, film contracts and other papers of value only to the owner, Mrs. A. J. Casselman.

This safe, about three feet square and weighing about 400 pounds, was rolled out and down the stairs, breaking and chipping the concrete steps. An exit on the south side was opened and the safe removed, it is thought into a waiting truck.

The robbery appears to have been carefully planned and carried out as few, if any clues were left, and persons living nearby heard no noise.

Police placed the time of the break-in around 4 a.m. asa restaurant next door operated till three and a nearby resident saw two trucks in front of the building about four o'clock.

Provincial Constable J. Craighead of Morrisburg, assisted by Provincial Oficer G. Jack of Chesterville are investigating.

"Old at 40, 50, 60?" — Man, You're Crazy
Forget your age! Thousands are peppy at 70. Try "pepping up" with Ostrex. Contains tonic for weak, rundown feeling due solely to body's lack of iron which many men and women call "old." Try Ostrex Tonic Tablets for pep, younger feeling, this very day. New "get acquainted" size *only* 60c. For sale at all drug stores everywhere.

TO RENT

FLAT TO RENT. Large flat, ground floor, nicely situated . All modern conveniences. Apply
ARTHUR FLYNN

Buster's Taxi
Phone 319W
MORRISBURG
Special Prices for Weddings, Funerals, Etc.
24-HOUR SERVICE
Every Passenger Insured

FORREST G. WALLACE
Brinston
FUNERAL DIRECTOR
FURNITURE DEALER
24-HR. AMBULANCE SERVICE
Phone Williamsburg 602 r 5, or
Iroquois 100 r 2-3.

SEE THE BULOVA
ACADEMY AWARD WATCHES
THE GIFT OF A LIFETIME
Now on Display
PEN AND PENCIL SETS
FINE DIAMONDS
AND MANY OTHER GIFT ITEMS
SEE OUR NEW ELECTRIC TEA KETTLES, AND AUTOMATIC TOASTERS
CHINA, SILVERWARE
GILLESPIE'S
JEWELLERY STORE
Duprau Block
PHONE 344 MORRISBURG

ALGUIRE'S TAXI
PHONE 314
FOR PROMPT EFFICIENT 24-HOUR SERVICE
All Passengers Insured

Pay Me A Call
GREETING CARDS FOR EVERY OCCASION
HAND CROCHETED BABY SETS
NEW SPRING DRESS GOODS
CURTAIN MATERIAL
NEW PRINTED COTTON
BUTTONS OF ALL KINDS
STEWART'S Remnant Store
MORRISBURG — ONTARIO

DEAD STOCK

We remove Dead or Crippled Farm Animals promptly and without any charge. Telephone collect to
St. Lawrence Rendering Co., Ltd
Cornwall, Ontario.
Phone 3730.
-52c.

... BUY RESULTS ASK FOR "MIRACLE" FEEDS



* MORE MILK
- AT LESS COST
MIRACLE DAIRY FEED
The First choice of SUCCESSFUL Feeders
MF-3

Aluminum adds a plus to pancakes!
An "Inside Story" about Maple Syrup



1. Aluminum means a lot to your breakfast! Your griddle-cakes taste better with good maple syrup. And the best syrup is made from sap that is collected in aluminum pails.

2. Maple sap must be well-protected to preserve its delicate flavour. Farmers using aluminum pails find this "food-friendly" metal preserves colour, taste and flavour perfectly.*





3. Aluminum is used for tapping-pegs, containers and evaporators, too. The increasing use of aluminum in the industry means higher-quality syrup for *you*.

HINTS TO THE HOUSEWIFE
Natural minerals in food and water occasionally discolour aluminum utensils. Natural acids in foods remove the deposits. For example, the iron in spinach leaves a deposit on aluminum; the acid from tomatoes or rhubarb dissolves the deposit.

* Quebec farmers receive Federal and Provincial aid in replacing old-fashioned sap pails with aluminum pails. Modern aluminum containers fully conform to all pure-food laws.

Aluminum is friendly to food!

ALUMINUM COMPANY OF CANADA, LTD.

WATCHES
DIAMONDS
Ward's Credit Jewellers
MORRISBURG, ONTARIO
CHINA
GIFTWEAR