1867 1967 CONFEDERATION

The Morrisburg Leader

Authorized as Second Class Mail
Post Office Dept., Ottawa

$3.50 YEAR IN CANADA
$4.50 YEAR IN U.S.A.

VOLUME 105, NO. 45. MORRISBURG, ONT., FRIDAY, NOVEMBER 10th, 1967 SINGLE COPIES 10c

Cenotaph Restored as W.I. Centennial Project



In anticipation of the Memorial Day Service, Morrisburg Women's Institute has completed the Centennial project, undertaken in April, to restore the cenotaph at the Civic Centre. The 12 foot square, 9 feet high base of granite has been polished and the bronze plaque and letters of lead brightened. After consultation with authorities in the field of monument restoration, it was decided that since bronze does not rust, the overlay of green which has developed on the 10 foot high figure is not destructive and should remain as a patina of veneration.

Morrisburg history records that when news reached Morrisburg, on Monday, November 11, 1918, that Armistice had been signed, a memorial service was held that evening in the old Music Hall (now gone, a victim of Seaway Progress) On the platform were the Reeve, M. J. Cesselman, (father of A. C. Casselman, local M.P.P. for many years), Irwin Hilliard, KCMPP, and clergy of all denominations in the village. Singing was conducted by Dr. Will C. aDvey, D.D. and solos were sung by Miss Frances Smith (Dolly) and Miss Marion Cook who, after marrying the Count of Minte returned to Morrisburg to unveil the monument in September, 1923.

It was suggested at the meeting that a tree for each of the young men of Mirrosburg who had died should be planted on the Morrisburg Collegiate grounds. At the close of the meeting G. Wm. Cook suggested a more permanent memorial, a monument with the names of the fallen heroes inscribed. He made a donation of $1,000. A citizens' committee was formed and popular subscription was responsible for the balance of the $10,000. required. George W. Hill R.C.M. of Montreal was the sculpter and the bronze figure was cast in France.

When the cenotaph was erected on Main Street at the corner of Ottawa St. it was described as "an imopsing work of art". Standing on a cement base was the huge granit stone on which are inscribed the names of the 19 young men of the village who lie buried in France. Surmounting the granite is a bronze soldier 10 feet in height looking toward the east. The figure represents an infantryman, who, having laid off his equipment is in the act of proclaiming peace. The right arm is raised while he shouts glad tidings and the left hand presses a victorious, battle-torn flag to his breast. In bas relief below the foot of the soldier is a tablet of bronze bearing the dove of peace.

The Morrisburg Leader, April 1958, states: The Morrisburg War Memorial, last remaining structure on the old Morrisburg Main Street, a fixture there since 1923, was moved this week to the new Civic Centre. When removed from the foundation in a large glass bottle was found the following: a card stating that the contents had been arranged by J. H. Meikle, four coins current at the time, the honor roll of those who had made the supreme secrifice and those who had served overseas and honors won; a list of subscriptions to the monument fund including $2,000 from the Women's Institute; printed materials from various publications. These records were again placed at the base of the cenotaph.

Moving of the monument in '58 and this year's restoration was under the direction of Luther Wells, Ingleside, who had moved all cemeteries in the Seaway aVlley.

The traditional Royal Canadian Legion service and placing of wreaths at the Cenotaph will be held Saturday, November 11, 1967 at the Civic Centre.

—Photo by Smith

Area Native Dies In Hospital at Kingston

Many friends in Williamsburg, and throughout the area, learned with regret of the death of a former well known resident, in the person of Philip Bruce Strader, which occurred in Kingston General Hospital on Friday, November 3rd. Mr. Strader had suffered om a heart ailment for several years. He was in his 55th year.

A son of the late Bruce Strader and his wife, the former Minnie Loucks, Mr. Strader was a native of Williamsburg and attended the local schools and the Morrisburg Collegiate Institute. On July 14th, 1938, at the Williamsburg United Church, he married Clara Marcellus Hill, daughter of the late Mr. and Mrs. George Hill. They had resided at Smiths Falls for a number of years.

Surviving, in addition to his wife are: a son, Bruce Strader, Smiths Falls; a sister, Mrs. Ward Kennedy (Mary) of Toronto; and a brother, Guy Strader of Williamsburg.

Funeral services were held at Trinity Church in Smiths Falls on Monday, November 6th, with interment at Hillcrest Cemetery, near Smiths Falls.

Hosp. Auxiliary Will Purchase New Equipment

The District Memorial Hospital Auxiliary voted at their monthly meeting on November 2nd, to donate approximately $8,000 to cover the cost or equipment for the new Physiotherapy Department in the new wing of the hospital, which it is expected, will be in operation early in the new year.

Miss Gladys Bayne, of Morrisburg, President of the Auxiliary, reported on her attendance at the Annual Hospital Convention in Toronto, October 22 to 25. Mrs. Gordon Thom of Morrisburg, also gave an interesting talk on highlights of the Auxiliaries presentation and program at the same Convention.

Plans are already under way for Christmas cheer at the hospital. Trees are being purchased by the Auxiliary and will be decorated by ladies from the Winchester Unit. A Special Events Committee has been set up, consisting of Mrs. R. Ledgerwood, Mrs. W. M. Byers, and Mrs. Reymond Summers, all of Winchester, to tae charge of all big undertakings of the Auxiliary. Mrs. Gordon Lancaster of Winchester, was appointed Press Reporter and Historical and Purchasing Committees are being set up in the near future.

Members were urged to get more people out for the December meeting, which will be held on Thursday, December 7th in the Hospital Cafeteria.

Area Couple Mark 25th Anniversary

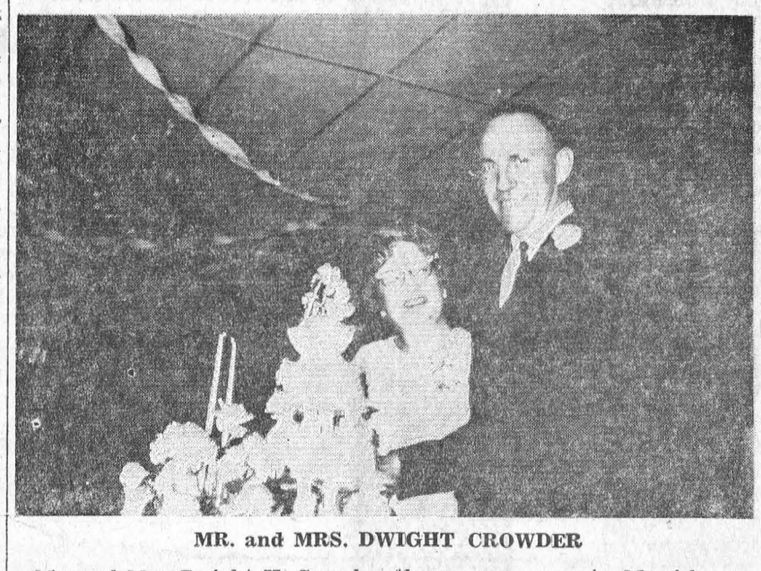

MR. and MRS. DWIGHT CROWDER

Mr. and Mrs. Dwight H. Crowder of R.R. 3, Williamsburg, were honored recently on the occasion of their 25th wedding anniversary, when their family held a surprise party at the Legion Hall in Morrisburg. More than a hundred relatives and friends were present to honor the couple on this occasion.

Dwight is the son of Mrs. Ethel Crowder and the late Mr. Archie Crowder. The former Evelyn Whitteker is the daughter of Mr. and Mrs. Walter Whitteker of Chesterville. The couple were married on October 13th, 1942 at St. Paul's Lutheran parsonage in Morrisburg.

They have three children: Dale, of Morrisburg; Joan (Mrs. Brian Foss) also of Morrisburg; and Elaine at home. They also have three grandchildren.

During the evening, dancing was enjoyed by everyone. In honor of their anniversary, they received flowers, messages of congratulations and many lovely gifts.

At the close of the evening, they thanked everyone for a most enjoyable evening and also for their gifts. A buffet luncheon was then served.

Howard Beckstead Passes Suddenly

Funeral services for Howard Dalton (Bud) Beckstead were conducted Wednesday, November 8 at 2 p.m. at aFirbairn Funeral Chapel, Morisburg with Rev. aGrfield Bruce of Lakeshore Drive nUited Church, officiating.

Mr. Beckstead was born at Morrisburg 5 7years ago. His parents were the late Mr. and Mrs. Orrie Beckstead. He attended local schools and until 1 8years ago he sailed on the St. aLwrence and Great Lake boats. He left sailing about 1949 to become an empoyee of Ontario Hydro where he worked for several years. Recently he had suffered from a heart condition following repeated bouts of rheumatic fever. Sunday, November 5th, he and others of the family had enjoyed a visit with relatives in Watertown, N.Y. Upon their return, while crossing the international bridge at Prescott, Mr. Beckstead became ill and stopped the car. He was rushed to Brockville General Hospital where death occurred within a short time.

He is survived by his wife, the former Eva Smith of this area, four sons, six daughters, 20 grandchildren, and a sister. His children are: Kenneth Beckstead, Detroit, Carl and Larry Beckstead, both of Ottawa, Howard Jr. of Morrisburg and Miss Hazel Beckstead, Syracuse, N.Y.

Others surviving are: daughters; Mrs. George Lewis (Carolyn), Brinston, Mrs. Reginald Veley (Joan) Prescott, Mrs. Carl Richmire (Judy) Froatburn, Mrs. Casey Jones (Helen), Toronto, Mrs. Roger Richmire (Kathleen) Morrisburg, and a sister Mrs. Helen Schnell of Watertown, N.Y. He also leaves four step-children: Mrs. Harvey Obery (Joyce) Cornwall, Harod Casselman, Swift Current, Sask., Earl and Ralph Casselman of British Columbia.

Mr. Beckstead was well known as a kindly hard-working man, always ready to offer a helping hand He was interested in the yfo ng people of the village and until ill health intervened he gave much of his time to working at the Community Centre.

Burial was in Fairview Cemetery Pall bearers were: Earl Baker, Junior Cassell, Harold Henophy, Edwin Rice, Glenn Disheau, Robert Snider.

Cass Officiates as New O.P.P. Building is Opened

F.M. Cass, Q.C., M.L.A. for Grenville-Dundas, officially opened the new modern Detachment Building of Morrisburg O.P.P. Wednesday at 2 p.m. He said:"This building is not merely a building; it is a living thing, the place where those who dealings with police first come". He added, "Adequate facilities and the support of the municipality are necessities for maintaining the excellent police administration this area now receives".

Invocation was conducted by Rev. D. W. MacDonald. Rev. F. L. Howald dedicated the building.

Fern Guindon, M.L.A., brought greetings from Stormont, saying: "We are proud of the tremendous job being done by the O.P.P. in the area. I speak particularly for this part of the province because of my experience as Chairman of the St. Lawrence Parks Commission".

Others who briefly addressed the gathering of area officials and business representatives were: Archie MacDonald, Warden of the United Counties and Carlton F. McInnis, deputy reeve of Morrisburg. The ceremony was conducted outside, and Mr. McInnis quipped "I bring warm greetings from Morrisburg on a cold day".

Mr. Cass presented the key to the new building to Harry Ramsbottom, superintendent of O.P.P. District 11. The building was then accepted by Sergeant Harry Boyd, in charge of the Morrisburg Detachment.

Following the ceremony the two flags at the compound fronting the office were slowly raised by Morrisburg O.P.P. Constables John Goalen and Leo Braniff, to the accompaniment of bagpipes played by Constable Gordon McGregor.

The $45,000 brick building is situated on Highway 31, within the village limits, between Highways No. 2 and 401. Ronald Hummel, Morrisburg contractor, erected the 90 x 36 foot building according to specifications supplied by the Department of Public Works. It belongs to Cruickshank Construction of Morrisburg, and is under lease to the O.P.P.

Bright, and attractively appointed, the main building exclusive of the two-car garage, incorporates a general office and pine-panelled reception area. There is a radio room, an interrogation room, and offices for the Sergeant, the corporals and the stenographers. Furnishings are grey metal with chairs padded in black. Walls are pastel in tone, with omespun drapes to contrast; tangerine in the main section, with beige, green and brown in the private offices. The entire building is bright with fluorescent lighting.

There is a well-equipped kitchen and lunch room, more than adequate security storage space, and two cells complete with modern facilities. The main building is electrically heated. Natural gas heats the garage.

At present, the detachment staff comprises one sergeant, three corporals, 18 constables and two stenographers, with accomodation for a larger number if required.

Les Cruickshank, of Cruickshank Construction, reports that the area between the highway and the driveway has been sodded, two flag poles bearing the Canadian and Provincial flags have been erected. A brightly lighted plexiglass O.P.P. sign is prominently located. The gravelled drive and parking areas will be paved following the settling of the ground in the spring

Prior to moving recently to the new accomodation on Highway 31, the O.P.P. offices occupied the second storey of the Morrisburg Hydro Building, formerly the old Public School, on Colin Street, facing the Morrisburg Park and Lake St Lawrence.

Regular Meeting Twp. Council

The regular meeting of the Municipal Council of the Township of Williamsburg was held on Saturday, November 4th in the IOOF hall at Williamsburg with all members present.

By-Laws Nos. 15 and 16 for the final passing of the McMartin and Wm. Connor Drains, respectively, was read and adopted. The application of Fred Casselman to sell certain lands in lot 19, concession 1 for residential purposes was approved. The application of Howard Saddlemire to sell certain lands in lot 31, concession 3 for agriculture purposes was approved. Mr. Donald Kyle was appointed to the Williamsburg Retarded Children's Education Authority.

The following accounts were then paid:

Roads and Bridges, $3,868.70; Relief $849.04; Salaries $421.70; Fire Dept. $660.15; Recreation $321.55; Debentures $6,448.12, Law Costs $336.00; Drains $47.20; Supplies $408.0..

Hockey News

Morrisburg Knights are still looking for their firt win in the Central Junior A Hockey League. To date they have played eight games and come up with eight losses, a perfectly consistent record although both fans and players would rather have it otherwise.

Morrisburg's goalie, Neil Forbes, may be partially esponsible for the drastic loses sufered this week, although he's siting uot all the action. He has a leg injury which will keep him out indefinitely. He has been replaced by Joe Billings, and this Friday night Doug Hay of the Jr. B League will do the honours and try to help Morrisburg out of the hole they seem to be in.

FRIDAY, NOV. 3—

Cornwall Royals came up with a 6-2 win over the Knights to move into first place in the standings, one point ahead of the Brockville Braves. Wayne Horne of the Royals came up with a two-goal performance. while singles went to Pat McGlynn, Bill Markell, Dennis Plant and Jim George.

Dave Hunt and Bill Cameron tallied for Morrisburg.

The Royals had a 2 - 1 lead at the end of the first stanza, and no scoring resulted in the second. But the Knights had trouble skating with the Royals in the third, as the Cornwall club outscored them 4-1. Royals outshot the Knights 42-33 in the game and there were six penalties handed out, three apiece.

Royals' coach, Jim Larin said after the game, that he thought the "Royals could still develop into a major contender."

SUNDAY, NOV. 5—

Pembroke Little Lumber Kings trimmed the Knights 5-2 to put themselves in third place, just one point behind the Brockvill Braves, and give Morrisburg their seventh loss.

Dave Jones led the Pembroke attack with two goals; others went to Tom Richard, Basil Simpson, and Terry Lynch. Barry Graham got both Morrisburg's goals.

The Kings took a 1-0 lead after one period of play but the Knights came back to tie it 2 - 2in the second.

There were 15 penalties handed out with eight to Morrisburg. The Kings outshot the visitors 39-24.

TUESDAY, NOV 7—

The roughest game of the young

(See Hockey News, Page 4)

DEPARTMENT OF LANDS AND FORESTS

Weekly Report

TIMBER

By: L. R. Cotterchio,
Manager, Larose Forest

Many woodlot owners are reluctant to thin their woodlots because they do not have the know-how in felling trees. Skidding out the tree lengths, or sawlogs, pulpwood, and fuelwood is the easiest part of the operation; getting the tree to fall safely where you want it to is the big problem. ¼

Time and labour spent in improving a small woodlot can be rewarding in many ways. Forest products sold at the roadside will provide many extra dollars to the owner but before commencing any woods work it is very important felling be observed.

The procedure to follow in the cutting process is to clear away any brush or branches which may interfere with the work while felling the selected tree. Usually it is a good idea to have the working space extended to four or five feet around the trunk, if possible. Look the tree over carefully for large dead branches or dead trees nearby leaning into the tree that may be jarred loose or snap back; these are called "window-markers" and should be removed before the tree is felled. If the tree has a decided lean in one direction or if most of the branches are on one side, then the tree must fall in this general direction.

An especially large notch or undercut a third of the way through the trunk is required for leaning trees and the back cut must be started on one side of the undercut and extend around the tree to the opposite side of the undercut; and the depth of this cut should not exceed three inches. The back cut can then progress in the normal manner and will prevent a "barber chair" situation where the tree will start to split upwards when sawn half way through. This split will extend up the tree and out on the undercut side causing the tree to fall in any direction and rest precariously on a pointed section 6 to 10 feet above the stump.

For trees that are standing fairly straight, the undercut or notch should sqarely face the direction where the tree should fall. Make the undercut one qguarter through the trunk and chop out the notch, the back cut is started opposite and several inches above the undercut and should proceed through the tree parallel to the undercut. Pause frequently to make sure this is so to provide an ever-narrowing sectinon of wood even in width, called the hinge which controls the direction of the fall.

When the hinge is still several inches thick and before the tree starts to move check the situation making certain your escape route is clear and there are no "window markers". If all is in order, then proceed with the back cut until the tree starts to move in the direction of the undercut. Sometimes, the wind or a slight lean might cause the tree to bind on the saw, pressuer can be relieved by inserting a steel wedge behind the saw. When the hinge is quite narrow, say an inch or so, remove the saw from the cut, drive the wedge deeper into the cut opposite the side to which the tree is to fall. This is often enough to start a tree on its way down. At this point you may proudly shout "Timber" and scoot like a rabbit for your escape route.

PAINT BARGAINS : :

Owing to the installation of a Paint Mixer, all present stock of Scarfe's Finishes, Latex and Semi-Gloss will be disposed of at greatly reduced prices:

		Quarts	Gallons
LATEX	Reg.	$2.35	$6.95
	SALE	1.60	4.25
SEMI-GLOSS	Reg.	2.35	6.95
	SALE	1.60	4.25

HODGINS LUMBER LTD.

MORRISBURG — M. W. RIELLY, MGR.
PHONE: 543-3155
Cornwall — Brockville — Morrisburg — Ottawa



THE ENEMY. This young Vietnamese girl, sitting inside a United States barbed wire compound, was captured by American troops during "an operation" near Hill 110. She was caught making booby traps, one of many women fighting alongside men in a Viet Cong battalion. — TNS Photo

Why? We're desperately o v æ r - s t o c k e d and we need the space and the money for new stock already ordered so "Out It Goes" Whatever the Cost.

How? By SLASHING the price of every item in our huge stock 10 - 35 - 40 and even 50% and then some.

What? "EVERYTHING", yes, that's correct, everything has been REDUCED for this 10 day selling event.

When? TO-DAY - TO-MORROW AND ALL NEXT WEEK

ANNOUNCING
ALLISON IMPORT'S
GIGANTIC STORE-WIDE
PRE-CHRISTMAS
SALE

A Few of Our Famous Brands

HAMMERSLEY AYNSLEY, ROYAL DOLTON, WEDGE WOOD, ROYAL ALBERT, PARAGON, BELLEEK BLUE MOUNTAIN, EVANGELINE, MOORCROFT, WATERFORD HALLMARK, CORO, AS WELL AS HUDSON BAY, KENWOOD, VAN HEUSEN, HIGHLAND QUEEN, KITTEN, ARROW, WOLSEY, HARVEY WOODS ALJEAN AND MANY OTHER WORLD FAMOUS BRANDS.

EVERYTHING REDUCED **10% - 50%** AND MORE
SALE ENDS SATURDAY, NOV. 19
SO **HURRY** IF YOU WANT TO **SAVE**

EXTRA SPECIALS
ROYAL STAFFORD
Milk Jugs
Pint Size Reg. 1.60 — 93c
Quart Size Reg. 1.95 — 1.27

Record Albums
STEREO - MONO
Reg. 4.95 - 5.95
99c

CLOSE - OUT OF ALL
Knitting Wools
1/2 Price

MEN'S
Sweaters
by Wolsey - Reg. 17.95
11.88

"LOT"
Arrow Shirts
White and Patterns
Your Choice Reg. $5 to $7
3.77

ALL KINDS
Souvenir Spoons
REG. $1.50 - $2.00
99c

MADE IN CANADA — WOODEN
Candy Dish
WITH COVER — Reg. $4.95
2.99

ENGLISH
Coffee Mugs
By Ridgeway - Reg. 79c
48c

VIYELLA
Pleated Skirts
Size 2 - 6 yrs. Reg. 8.95 — 4.97
Size 6 - 14 yrs. Reg. 4.95 — 2.88

BUCILLA WONDER LOOP
Place Mats
Reg. 1.39 each
99c ea / 4/3.75

Genuine Ookpik Seals Etc. - - ½ Price

HUDSON BAY ALL WOOL
SHIRTS
SMALL SIZE ONLY
1/2 Price

MEN'S
SWEAT SHIRTS
With Hood - Reg. 4.95
2.97

Upper Canada Village
Sweat Shirts
Reg. $3.95
2.44

PURE LINEN
Tea Towels
Regular 59c
48c

FRIDAY ONLY
FREE GIFT
FOR THE FIRST 200 CUSTOMERS
NO OBLIGATIONS
Just Say You Saw This Ad

HUDSON BAY
Car Coats
Slightly Shop Soiled
Reg. to $32.95
15.00

member
CANA•CARD CORPORATION LIMITED
"All Credit Card Program"
USE ANY* CREDIT CARD HERE
American Express • Diners Club • Carte Blanche • Oil Company Cards Major Hotel Credit Cards • Department Store Credit Cards • Air Travel Cards • Rail Travel Cards • Over 200 acceptable cards.
*FROM THOSE ON APPROVED LISTS.

BONE CHINA
Dinnerware
by Aynsley-Royal Doulton
5 PC PLACE SETTINGS
6 SETTINGS FOR THE PRICE OF 5

END OF LINES—TABLE OF
CHINA AND POTTERY
SOME TERRIFIC BARGAINS
1/2 Price AND LESS

MEN'S SLEEVELESS AND VEST
Sweaters
By Peter Scott
Reg. to 12.95 — 7.88
Reg. to 16.95 — 11.88

CENTENNIAL PLATES
Regular $1.59
97c

LILI VERNAY
Sashet
Reg. 1.25 — 88c
Reg. 1.75 — 1.09

8 PIECE LINEN
PLACE MAT SETS
Regular $4.95
2.97

EXTRA SPECIALS
CORO - CONTENENTAL
Costume Jewelry
1/2 Price

CLOSE - OUT
Of all our present stock of the famous Aljean SKIRTS, SLACK, VESTS, ETC.
Reg. 16.95 — 9.77
Reg. to 22.95 — 12.77

BONE CHINA
Cups - Saucers
MADE IN ENGLAND
97c

Blankets
By Kenwood Whipped Ends
Reg. 11.50
8.88

GOOD MORNING
Alarm Clocks
By Westclock
2.88

SALE HOURS
MON. THRU THURS. 9 - 6
FRI. 9 - 9; SAT. 9 - 6

ALLISON IMPORT SHOPPE

ONLY AND ALL OUR REGULAR STOCK INCLUDED IN THIS SALE

REPORT FROM PARLIAMENT

By Mrs. Jean Wadds, M.P.



This has been a very busy week on Parliament Hill. Much excitement has been engendered by the by-elections taking place on Monday, November 6th, particularly in Conservative circlse.

The most important event of the pre-Christmas sitting for the Conservatives, and posibly for all of Parliament will be the arrival of the new leader for the official opposition, the Hon. Robert Stanfield. Mr. Stanfield, who everyone who is at all interested in politics knows was elected by popular vote of delegates representing every constituency in Canada to be the head of the national Conservative party. By our broader democratic terms, this does not give him a seat in the House of Commons. The government offered him an acmclaation and produced no opposition to his entry into the House, but this generous attitude was not followed by all political denominations. Mr. Stanfield is therefore, up for election under the traditional terms of a separate one-constituency by-election in Colchester-Hants. As far as human affairs can be predicted his immense popularity in the Maratimes would seem to guarantee him success and his arrival on Parliament Hill is awaited eagerly. It is a further compliment to this unusual, dignified, honest, and attractive man, that it is not only a newly unified Conservative Party which offers him welcome, but he will be welcomed by all thoughtful politicians in all parties.

The other by-election on Nov. 6, is anything but a foregone conclusion, in fact, quite the opposite. It is necessitated by the departure from the front benches of the Hon. Jack Pickersgill, long time aggressive politician and former private secretary to McKenzie King. Mr. Pickersgill's know how as a politician, his not inconsiderable mentality and his energy combined with the almost dictatorial control of the province of Newfoundland by Premiere Joey Smallwood, combined to make Bonavista-Twillingate one of the strongholds of the Liberal party and a very nearly hopeless situation for the Conservatives.

However, since politics is a relationship of people change, in modern parlance, is the name of the game. My first inkling of this particular area of change was on my August visit during a national tour to report on the state of the organization of the Conservative Party. I found after many years of frustration, that Conservatives of Newfoundland were far from discouraged or desuondent. They had many experienced people, articulate, well educated and interested. The Conservative Provincian President, John Carter, is young and active, and the newly chosen Provincial Conservative Leader, Gerald Ottenheimer, is travelling over the countryside with a positive, definite approach to organization. Another interesting feature was the general comments from non-polcitail people, especially the young, who expressed the opinion that Joey Smallwood has served a particular time in the history of their province, but that his type of politics was not in tune with the next decade. They did not intend to support him and they saw a great opportunity for the Conservative Party.

In the light of this background, the by-election caused by Mr. Pickersgill's resignation takes on a new dimension. The Conservatives obtained an excellent candidate and a strong assist came from the neighbouring riding of Gander which refused to support the Smallwood candidate.

The Bonavista - Twillingate by-election will probably go down in history as one of the harder fought and one of the most meningful. Heavy assistance was given the Conservative candidate by former federal cabinet ministers, Hon. G. Hees, the Hon. D. Fulton, the Hon. W. Dinsdale and by several prominent maratime M.P.'s. The new leader, the Hon. Robert Stanfield, himself campaigned strenuously for one long full day. He raised the largest crowd ever seen at a Conservative meeting and was welcomed by a standing ovation. Hopes are high for a win, but at any rate the Conservatives of Newfoundland will be vastly encouraged and will no longer feel forgotten and neglected in the national political scene. This is very satisfying to me following my most recent visit there.

Another interesting event of the week, and also very satisfying to me personally, is the appointment of the Hon. Jacques Flynn as leader of the Conservatives in the Senate. Mr. Flynn was a highly respected and well liked and admired member of the House of Comon when I first arrived there in 1958. He was appointed Minister of Mines in 1961, and was summoned to the Senate in 1962. He is 52 yrs. old and a practising lawyer in Quebec City.

The Hon. Jacques Flynn and I were co-chairmen of the Conservative Organizational Committee reporting to the Conservative National Convention in September in Toronto. It would be impossible to have a more intelligent, more responsible, more aimiable co-worker on any project than Jacques Flynn and the Senate of Canada is improved by his presense. The national controversies in Canada today will also be improved by men of his calibre. All his former colleagues in the House of Commons wish him well in his new responsibilities.

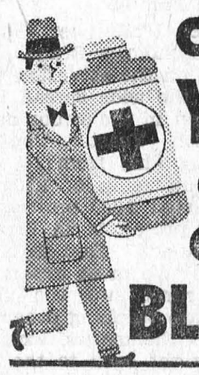

ONLY YOU CAN GIVE BLOOD

CROSSWORD PUZZLE

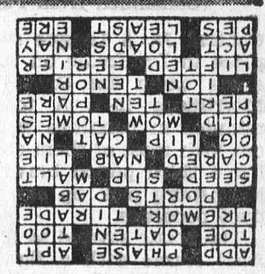

SOLUTION

ACROSS

1-Total
4-Aspect
9-Likely
12-Pedal digit
13-Made of oats
14-Also
15-Earthquake
17-Angry outburst
19-Harbors
21-Bespatter
22-Sow
24-Drink slowly
26-Beer ingredient
29-Showed concern
31-Catch (colloq.)
33-Falsehood
34-King of Bashan
35-Part of face
37-Household pet
39-A continent (abbr.)
40-Ancient
42-Cut
44-Heavy volumes
46-Saucy
48-Number
50-Peel
51-Electrified particle
53-Singing voice
55-Raised
58-Weirder
61-Perform
62-Burdens
64-Negative vote
65-Footlike part
66-Fewest
67-Before

3-More profound
4-Indigent
5-Male deer (pl.)
6-Near
7-Place
8-Wife of Geraint
9-Kettledrum
10-Seed container
11-Pedal digit
16-Pattern
18-Male sheep
20-Transgress
22-Large ladle
23-King of birds
25-Moccasin
27-Sea-going vessel
28-Plague
30-Obscure
32-Flying mammal
36-Vessel
38-Deep sleep
41-Floats
43-Damp
45-Sea soldier
47-Small child
49-Wants
52-Girl's nickname
54-Bird's home
55-Once around track
56-Frozen water
57-Female deer
59-Organ of hearing
60-Grain
63-Cooled lava

DOWN

1-Unit of Siamese currency
2-Click beetle

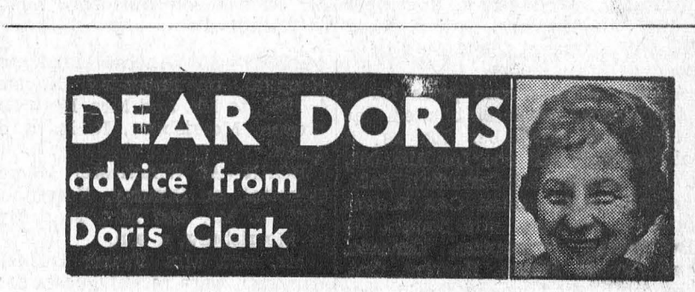

DEAR DORIS
advice from Doris Clark

Thank you, Doris

DEAR DORIS — May I thank you for all the help you have given me about my trip to my birthplace. I followed your instructions to the letter; even bought a brand new suit, and everything went just fine.

All the nephews and nieces were just about crazy over their Uncle Alec, and when I left I gave them each a $100 cheque as a souvenir of my visit. I had brought them each an ash tray made from the clay of my Canadian home town; you had mentioned a small gift that would not take up too much room in my suitcase. They were very glad; they wanted to keep me there; they also asked me to go back and live there.

But there is a big gap to fill in between the time that I left to the present time (50 years), so I said I think I will remain in Canada. But after the reception given me there I'm tempted to return for another visit.

Bushed

DEAR BUSHED — It took intelligence for you to follow someone else's instructions and ingratiate yourself in the hearts of your kinfolk. Nice going!

Return, by all means, after a while. Meantime, could you invite some of them to come your way?

(Note: Letter from Mr. Bushed, age 68, asking for guidance about his trip to his old home, appeared in this column in July.)

DEAR DORIS — I am 20 and think I am pregnant. We planned to be married next March but have now changed the date to November.

I have not told my mother as she has always said that if I ever got pregnant she should not let me get married until after the baby was born and given up for adoption; because she wouldn't want my husband to throw it back on me that he had to marry me.

This is my problem: should I tell my mother now or wait until after we've been married for a while?

Expecting - Trouble!

DEAR EXPECTING — Ordinarily I'd say tell her now; a girl needs support at such a time. But your mother is pretty rigid about this. No mother has the right to make a decision for her daughter about whether or not to keep her baby.

Wait a while. If you are sure of your love and plan to marry your man anyway, your child has a right to be cared for and raised in her natural home.

I'm sending you my article, "What Is Love?", to help you take a look at your own feelings.

(Note to readers: This helpful leaflet is available to anyone writing to me in care of this newspaper and enclosing 10 cents and a stamped, self-addressed envelope.)

DEAR DORIS — Could you please inform me if it is etiquette not to have the bride-to-be's brother for an attendant when the groom-to-be has no brothers but has cousins and friends?

Not Sure

DEAR NOT SURE — You won't find it in any book.

Who is the Groom's Choice? This is one thing he has the say in. If he wants the bride's brother, then bride's brother it is.

If he selects a bosom pal who is no relation, then that pal joyfully takes charge as best man.

DEAR DORIS — Please send me the pamphlet "The Problems of Old Age", by the Mental Health Research Fund.

I have my mother-in-law living with us, and in an effort to get her interested in people of her own age have introduced her to a couple of different people. She doesn't like either of them.

What now? I find I am saddled with two equally lonely old people who don't like each other either, but just love it when I visit!

Well-Meaning But Baffled

DEAR WELL-MEANING — The critics get more critical, the grouches grouchier, as years take their toll. But, thank heaven, the friendly also grow more gracious with the years.

You tried! Don't give up before you intrigue her into going with you to whatever senior citizens' club your community offers.

Toronto Telegram News Service



Vivien Rodgers is just plain finicky...

She's finicky about all sorts of things. Little things like coffee that's not quite hot enough . . . silverware that's not quite shiny enough. She's finicky about little spills or smudges on the counter . . . and yesterday's donuts. She even fusses over her uniform when it's wrinkled or her name badge when it's a little crooked . . . to say nothing about the service. That has to be *"just so"*. The way she fusses over all those little things you'd think the Snack Bar was her own kitchen . . . and she was preparing dinner for hubby's boss. She treats *every customer* like her own special guest. Only the finest is good enough for them. Now that's being *just plain finicky*. What's more . . . it seems that all our *other* Snack Bar girls are finicky too! The whole thing has gotten out of hand. Imagine . . . now our Snack Bar customers are telling us they like finicky Snack Bar service. FRANKLY . . . we wouldn't have it any other way!

DOMINION



Assorted Colours POTTED MUMS Ea. $1.99

POTATOES! POTATOES! POTATOES!

NO. 1 N.B. $1.29 50-LB. BAG — —

NO. 1 P.E.I. $1.39 50-LB. BAG — — —

California No. 1 Almeria Green Grapes lb. 23c

Ontario Grown No. 1 Turnips . lb. 7c

TENDER FLESH GRADE 'B' YOUNG 5 TO 10 LBS.

Hen Turkeys LB 39¢

MAPLE LEAF SHANKLESS SMOKED PORK SHOULDERS . . . lb. 45c

DEVON RINDLESS 1-LB. PKG. Breakfast Bacon 69c

JUBILEE BULK POUND Pork Sausage . 49c

SAVE! THIS WEEK
REDEEM THESE COUPONS FROM YOUR Family Savings Book!

SAVE 10¢ WITH COUPON
16-OZ. JAR DOMINO CHEESE SPREAD

SAVE 8¢ WITH COUPON
WINDOW BOX OF FACELLE ROYALE FACIAL TISSUE

Last Week to Redeem Coupons For:
25¢ OFF DOMINION LIGHT BULBS
15¢ OFF RICHMELLO INSTANT COFFEE

WIN AIR TRIPS TO BARBADOS OR LONDON VIA BOAC
FREE WEEKLY ENTRY FORMS IN YOUR FAMILY SAVINGS BOOK!

DOMINO FRUIT CAKE 4 LBS. EA. $1.99

COUNTRY GIRL CHERRY OR PEACH PIES 24-OZ. EA. - - 2/99¢

KRAFT MACARONI DINNER 7¼-OZ. PKGS. 5/79¢

MAPLE LEAF PURE LARD 1-LB. PKGS. 5/$1.00

GRANULATED WHITE SUGAR 10-LB. BAG 79¢

KAM LUNCHEON MEAT 12-OZ. TIN EA. 49¢

CHUM DOG FOOD 15-OZ. TINS 9/$1.00

EVERYTHING GUARANTEED!
Values Effective in Morrisburg Till.
CLOSING SATURDAY, NOVEMBER 11th, 1967 — 6 P.M.
STORE HOURS: Mon. 9—6; Tues. 9—6; Wed. 9—12; Thurs. 9—6
Fri. 8.30—9; Sat. 8:30—6.

- When PLANNIN' a new home,
- When PLANNIN' a new cottage,
- When PLANNIN' a renovation,
- When PLANNIN' see LANNIN!

H. S. LANNIN LTD.
LUMBER
BUILDING CONTRACTORS BUILDING SUPPLIES
WINCHESTER, ONT. PHONE 774-2637

HOCKEY NEWS - - - -

(Continued from Page 1)

Central Jr. A League season took place in Brockville on tuesday evening when the Braves trounced Morrisburg 10-1. A total of 179 minutes in penalties were handed out with most of them coming during a third period brawl that saw Morrisburg pick up seven misconduct penalties.

The battle started at 12:14 of the final frame with a fight between Al Ferguson of the Braves and Tom Hare of the Knights. Fergusongot five minutes for fighting and a ten minute misconduct, and Hare picked up 10 minutes.

Tom Easterman, the Braves' big defenseman collected a total of 17 minutes for his part in the fracas.

Other Knights' misconducts went to Bill Lawlor, Dave McLellan, Ron Donelly, Garth Baker, Peter Gaw, and Morrisburg trainer Baden Carr who left the players' bench to take part in the schmozzle.

All in all a total of 31 penalties were handed out during the contest, 17 of them to Morrisburg.

During the intervals between the fighting, Brockville forwards were pumping the puck behind Morrisburg goalie Joe Billings.

Larry Reilly and Andy Teeple were the big scorers for the Braves with three each while Wayne Amyotte had a pair. Singles were added by Al Ferguson and Brent Ellis. Barry Graham was Morrisburg's lone scorer.

This Friday, the Knights travel to Smiths Falls to met the Bears, who have counted only one win to date and that one was with the Knights. A win this week-end would give the Knights a much-needed bost to their morale. Fans are still predicting that the team will come out of this slump and give the rest of the league some stiff competition.

Local and General

Place your Christmas orders in time. For better service, now TWO TELEPHONE LINES: 543-3041 and 543-2371.— THE DUTCH SHOP — Simpsons-Sears Mail Order Agent. 45-7p.

BORN—At Winchester Memorial Hospital on Wednesday, November 1, 1967, to Mr. and Mrs. Donald Wells, Williamsburg, R.R. 1, a daughter.

A new world record price for a dairy animal was established at Oakville on November 7th as a Holstein bull calf sod for $150.000, at the annual All-Canadian Sale. The bull calf, named Oak Ridges Supreme Progress, was bought by ABC Farms, Brampton, Ontario, from Claude Picket, Hornby, Ont. Also established was a world record auction sale average for dairy cattle of $16,715 each for 13 head that sold for a total of $217,300. Buyers from many countries including U.S.A., Mexico, Brazil, Argentina and Italy attended the sale, at which Senator Harry Hays of Calgary, Alta., acted as auctioneer.

BORN—At Winchester Memorial Hospital, on Friday, November 3, 1967, to Mr. and Mrs. Gary Black, Morrisburg, a daughter.

In anticipation of their 25th wedding anniversary which they will celebrate while wintering in St. Petersburg, Florida, Mr. and Mrs. Walter Vinet of Hoople Creek were honored Saturday when 37 members of the Vinet family gathered at Chateaugay. An anniversary dinner was enjoyed, complete with a beautifully decorated cae, tall silver tapers and floral arrangements. The couple received many useful and attractive gifts.

The prize winners of the euchre held at the Fraternal Hall on Wednesday, October 25th, are as follows: Ladies' first, Mrs. Saxon Hess ladies' consolation, Mrs. Douglas Gow: men's first, Allen Couvier; mens consolation, Archie Aikens. Door prize, Archie Aikens.

Mr. and Mrs. Merle J. Deeks of Pembroke, spent a recent vacation at the home of Mr. Deeks' mother, Mrs. Effie Deeks, and his brother, Mr. Lee Deeks. Before returning to Pembroke, the couple visited their daughter, Mrs. Earl Richardson, Mr. Richardson and other relatives at Kemptville.

BORN—At Winchester Memorial Hospital, on Saturday, November 4, 1967, to Mr. and Mrs. Herb Richardson, Morrisburg, R. R., a daughter.

BORN—At Winchester Memorial Hospital, on Sunday, November 5, 1967, to Mr. and Mrs. Paul Myers, of Morrisburg, a son.

Mr. and Mrs. Frank Deeks of Kingston were recent guests of Mrs O.F. Deeks and Miss Lynne O'Brien at Morrisburg.

BORN—At Winchester Memorial Hospital, on Monday, November 6, 1967, to Mr. and Mrs. Gerald Hall, Williamsburg, R.R. 3, a son.

Mr. and Mrs. Carson Baker have returned from an extended vacation at Thoro, Ont., where they visited their daughter, Mrs. Wm. Ross and Mr. Ross, and Mr. Baker's sister, Mrs. Ersel Sypes. At Hamilton, they enjoyed a visit with Mrs. Baker's brother, Mr. John Del Degan and his wife, and with Mr. and Mrs. Joseph Del Degan.

Mr. Lee Deeks of Morrisburg and Mr. Merle J. Deeks of Pembroke, attended the Veterans' Luncheon Meeting at Canadian Head Office of the Metropolitan Life Insurance Company, at Ottawa.

Word was received in Morrisburg that Brent Casselman, after leaving Detroit and Pittsburgh, has been spending some time in Los Angeles and San Francisco as a referee with the new N.H.L. expansion teams and will arrive back in Toronto November 12th. Brent also reports meeting in Los Angeles such celebrities as Donald O'Connor and Phyllis Diller.

MARK 450th ANNIVERSARY OF THE PROTESTANT REFORMATION

The 450th anniversary of the Protestant Reformation was observed by Morrisburg-Williamsburg parishes October 31, in St. John's Lutheran Church, Riverside Heights. St. John's is the oldest congregation in Upper Canada.

Rev. F. L. Howald pastor at Riverside Heights and Morrisburg Lutheran Churches conducted the service assisted by Rev. Vernon Bell of Elma United Church to participated in the liturgy. Choirs of local churches combined to provide music for the historic occasion.

Rev. Jan D. Pereboom, Christian Reformed Chrch, Williamsburg discussed European enlightenment and its effect on various part of Europe. He told the story of the Reformation in the dark middle ages and the superstition and mystery which surrounded it. "Then", he said, "Martin Luther discovered that Man is saved by Faith alone through God's message".

Others who addressed the gathering were Rev. Thomas Boyd, Morrisburg Presbyterian Church, Rev. Cyril W. Earle, St. James Anglican Church, Morrisburg, Rev. Garfield Bruce, Lakeshore Drive United Church, Morrisburg, Rev. Alan Barnes, Morrisburg Pentecostal Church and Rev. Walter Goos of Williamsburg Lutheran Church.

Each spoke, in turn, on the subject: Gifts and blessings from the Reformation in Ireland and Scotland with special emphasis on the work of John Knox, God's gifts to leaders in England inthe various approaches to the Reformation; Great reformers and their emphasis on the Bible preaching and teaching of the Word of God, combined with Salvation through Faith; The living and the activated gospel of the Reformation and its effects on living today; The Cardinal Teaching that Salvation is an act of God alone through grace by faith without any works of ourselves as revealed in Ephesians 2, 8-9.

The offering was blessed for service among needy children through UNICEF.

On display in the Parish Hall were many historic items which were studied by those in attendance Among these interesting items were A translated sermon by Rev. H. J. Hayunge, an early pastor ofthe church; a bayonet from the War of 1812, an ancient cradle and other items of an earlier century.

Rev. F.L. Howald said "This historic service is a living proof of a living gospel preserved by our forefathers in this area. We do well today to strive to hold this faith for future generations, that they too, may enjoy the blessings which are ours and our nation's today, through the faith of the Reformation in Christianity.

PITTSTON

Several from here attended the 4-H Award Night in Spencerville Town Hall Friday evening. Ronald Sloan received his award for completing twelve 4-H projects with 75 per cent proficiency. David Sloan was winner of the Ottawa Citizen Award, which is $125.00 towards the purchase of a pure-bred calf. This goes to the Calf Club member in Grenville County having the highest aggregate score. David also won the Canada Starch Corn Trophy in the Corn Club.

Ronald Sloan, David Sloan and George Burchell, all 4-H Farm and Home Electric Club members spent last week end in Niagara Falls, as guests of Ontario Hydro.

52nd W. I. AREA CONVENTION WAS HELD AT THE CHATEAU LAURIER

Eastern Ontario Women's Institutes held their 52nd Area Convention in the Chateau Laurier, Ottawa, on Tuesday and Wednesday. The 150 branches of the 13 Districts in the Area raised a record amount of $24,027 in their many activities this year.

Mrs. John Craig, Manotick, presided at the opening session and spoke keenly on the theme "Change the Challenge." A typical Ottawa welcome was extended by Controller Ellen Webber, representing Mayor Don Reid. Mrs. J. F. Sunderland, tOtawa, reported for public relations and Mrs. R. N. Jago, North Gower on finances.

Resolutions sustained included one on having the tax on telephone calls abolished. A telephone call is not tangible property and therefore places the tax really as a service charge for which there is no legislation. Also sustained was the resolution re tax on childrens' clothing according to the age and not the size. Larger sizes are now taxable. A recommendation was heartily supported that the WI's endorse the Vanier Institute of the Family.

Miss Helen McKercher, Director of Home Economics Branch, Toronto, spoke on the extension growth and on the wide spread interest of women in the senior project "Baking with Yeast." The 4-H Homemaking girls from 147 clubs have a membership of 1,500 who have completed 2,300 projects this year. Their project is "A World of oFod in Canada" Said Miss McKercher — "We must expand beyond the rural into the urban areas. We are teaching other people to help themselves. Extension is getting right back to the right people at the right time. Strive for excellence in WI's at all times and levels."

Winner of the EOWI Area Scholarship was Miss Judy Waddell, Osgoode, who is now enrolled at University of Guelph.

A dip into the past to 1867 was evident in the entertainment on Tuesday night with a variety program by North Lanark District WI. They were directed by Mrs. i. A. Stewart, Pakenham. This Centennial project netted $1.500 in scholarships for North Lanark students. There were eight students eligible but only four were proceeding to higher education and could qualify for the scholarship.

A Tea Party followed with the guests in Centennial costume on parade in Convention Hall. Mrs. John Craig showed copies of the new Women's Institute Cook Book an EOWI Centennial project organized in 1966. It contains recipes from the 13 districts.

Mrs. Everett Small, Essex FWIO president, commended the delegates for their department and costumes. She noted the "togetherness" shown among Canadians in 1967. Increase new memberships is the project till the end of this year. She announced completion of FWIC projects — the National Foundation Fund; the Adelaide Hoodless Hotmestead Fund and Coupon Plan No. 367 assisting women in Northern Canada. There are now 14 WI's in the north. Pennies for Friendship, the life-line of the ACWW, amounting to $5,340.35 were presented from Ontario at the National Convention in June, 1966. The new Coupon Plan No. 390 nUit 5 is in aid of the people of Colombo.

Mrs. Jean Wadds, M.P., was the luncheon speaker on Wednesday and spoke on new opportunities to approach new problems in our present day. Introduced by Mrs. H. J. Sheldrick, Vars, she was thanked by Mrs. Charles Clarke, Carp.

Highlights of the District Annuals were given by the three Board Directors. The 4-H Homemaking Club leaders gave an interesting, informative panel discussion on club work from both leaders' and members' viewpoint. Mrs. Anne Lindsay, Carleton County conducted the discussion.

Elected to the EOWI executive were the past president — Mrs. Douglas Hayes. L'Orignal; president — Mrs. John Craig, RR3, Manotick; vice-presidents — Mrs. H. J. Sheldrick, Vars and Mrs. Harry Toop, RR1, Arnprior; secretary-treasurer — Mrs. Charles Wallace, Metcalfe; PRO — Mrs. J. F. Sunderland, 1138 Falaise Rd., Ottawa. Auditors named were Mrs. Ernest Hammond, Innisville and Mrs. Elwood Halpenny, RR1 Lanark.

Committee conveners: Agriculture and Canadian industries — Mrs. Hugh Coons, Inkerman; citizenship and education — Mrs. Chas Smith, Box 45, Newington; home economics and health — Mrs. Albert Hampel, RR3 Cobden; historical research and current events —Mrs. R. A. D. McTavish, Bald Balderson; resolutions — Mrs. R. G. McCallum, RR2 Russell; curator — Miss Kathryn Farmer, RR1, Barry's Bay; assistant — Mrs. William J. Nugent, 1 Pembroke St. E., Pembroke.

Board Directors for Sub-division 1 — Mrs. Hugh McMillan, RR1, Williamsburg; alt. Mrs. Donald Hess, RR1, Williamsburg; 2. Mrs. Frank Parish, Kemptville; alt. Mrs C. A. Pryce, Jasper; 3. Mrs. Archie Bennett, Arnpriar; alt. Mrs R M McGregor, Lochwinnoch

Central Canada Exhibition — Mrs. Howard Giles, Box 184, Alm Almonte; assistant — Mrs. A. R. Tanner, Vars. tOtawa Winter aFir Mrs W E. Burton. aVrs

The next Area Convention dates are November 12 - 13, 1968 .

THIS DEER WAS A SUICIDE



This deer obligingly committed suicide on the first day of the open season in this part of Ontario, when it ran into a car operated by Robert Henderson of Brinston about 6:30 a.m. Monday. The accident occurred north of Winchester, on Highway No. 31, and caused some damage to the rear fender of the Henderson car.

WOODS, WATER AND WILDLIFE

Pollution of soil, water, and air costs each person in Ontario about $72 per year- abuot $500.000.000, according to the Federation of Ontario Naturalists.

Air pollution costs Ontario residens $25 per capita per year, water pollution $22 and soil pollution $25.

Since 1956, a total of $1.25 billion has been spent to combat water pollution, reports the Ontario Water Resources Commission. In addition industry has spent $110 million on facilities for treatment of its wastes.

The costs are for sewage treatment and disposal, water treatment and other costs such as expenses for cleaning buildings from soot stains and the extra costs of travelling further to find a clean swimming area.

These are the more obvious penalties we are paying because of the pollution of our environment, but some of the less obvious effects may, in the long run, have more serious consequences.

For example, diseases, attributable to air pollution are bronchial infections, cancer, and emphysema. Emphysema is the fastest growing disease in North America. There is apparently no cure for it. Oxygen bearing cells in the blood become contaminated and less oxygen is absorbed. The victim becomes short of breath and the strain on the person usually leads to a heart attack or a collapse of the lungs.

Air pollution may be a major factor in lung and skin cancers. In carbon monoxide, there are 7 pollutants attributable to carcinogens, cancer-causing compounds.

We must initiate a meaningful program dedicated to the solution of the problems that involve conflict between man and nature. The Federation of Ontario Naturalists recognizes that man must alter his environment. It denies, however, that pollution, degradation of the landscape and the fouling of the atmosphere must be by-products of progress. We must use our sophisticated technology so that life is enriched by quality as well as by quantity.

YOUR RED CROSS
IS ALWAYS
ON THE JOB

O.P.P. REPORT

O.P.P. officers in Dundas County last week patrolled 9993 miles of highway and secondary roads in a total of 561 duty hours. As a result 43 traffic charges were laid and 33 warnings issued. One person was arrested and charged with driving while his ability was impaired by alcohol. Six property damage acicdents were investigated. Damage in these accidents was quite low, with no personal injuries reported. Two charges of careless driving arose out of investigations. Offences against the Liquor Control Act were quite high, with 10 investigations being made and resulting in 11 charges. Two of these charges were for minors consuming liquor.

Hallowe'en night went by without too many serious incidents. A lot of property damage was reported, but it was mostly of a minor nature. Constable H. J. Mackley, Winchester Detachment, reports that three charges were laid under the Criminal Code as a result of damage to a farm tractor. Enough eggs to feed half of the starving people in the country were flying about. However, no one suffered any injury by being hit with one. Officers answered 21 calls, most of these originating from the victims of Hallowe'en pranksters.

A total of 16 hours was spent in the courts, with 67 convictions being registered.

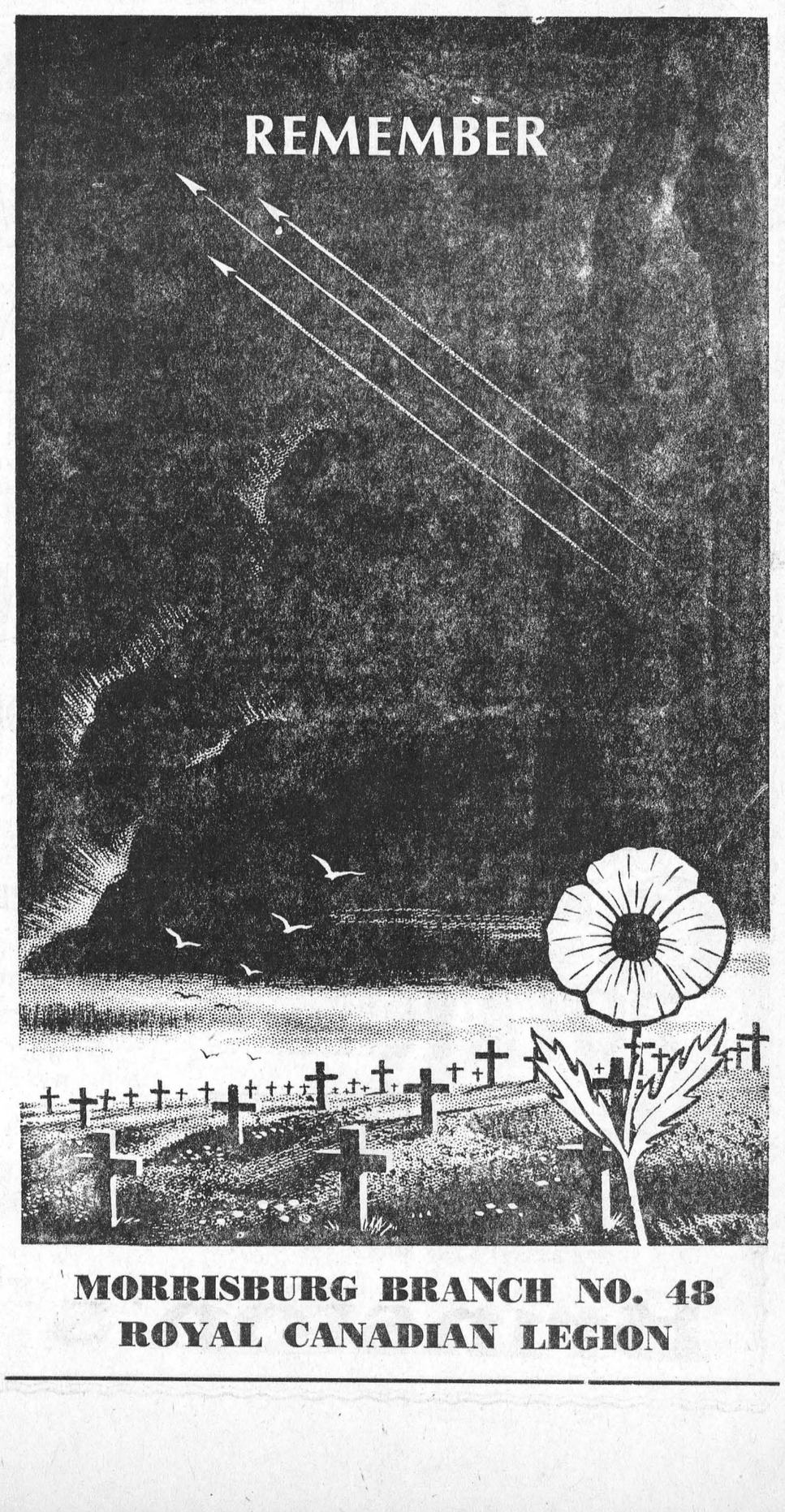

MORRISBURG BRANCH NO. 48
ROYAL CANADIAN LEGION

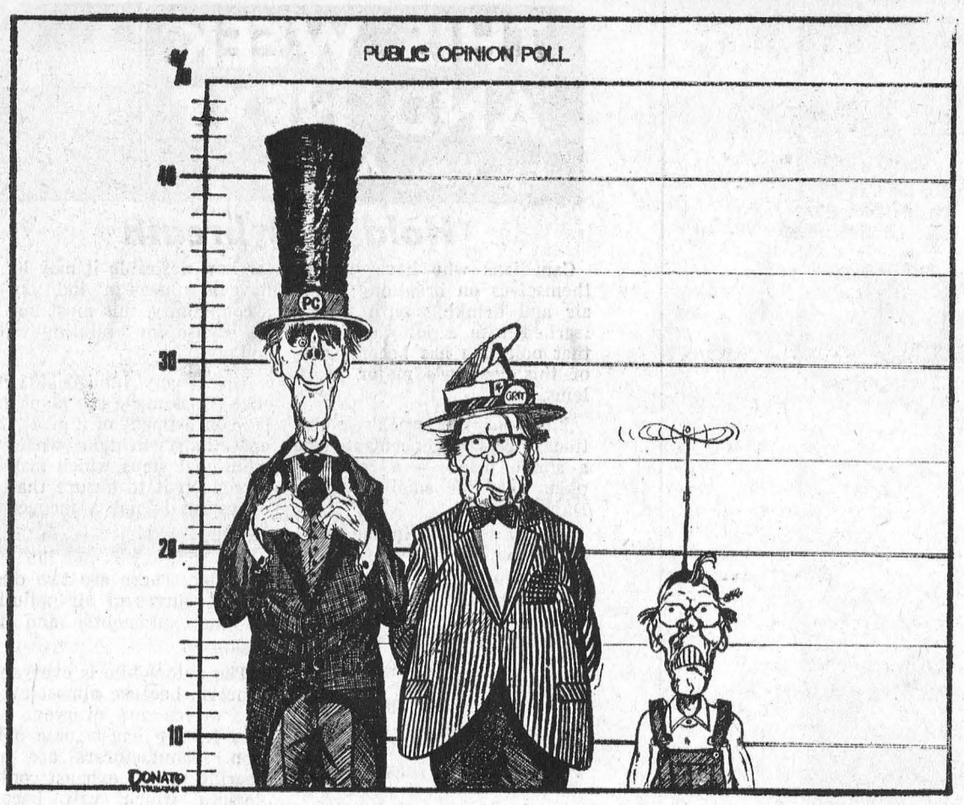

The Loyalist Trail . .

Since the completion of the St. Lawrence Seaway-Power Project, in 1959, keen public interest has been evident seeking to preserve the old historical sites, and memorials that previously dotted the dislocated area. Towards this cause the provincial government of Ontario has been active erecting historic plaques, adding interest to the achievements of the Parks Commission in centralizing much of our historic loyalist lore in Upper Canada Village.

Among the public laity contributing to this endeavour, none has been more active or outstanding than Lt. Col. Sterling Le R. Spicer, M.D., C.M.Lic., G.M.C.U.K., Prescott, Ont. A veteran of both World Wars, and by descent a United Empire Loyalist, whose family, from Revolutionary days onward were steadfastly loyal in their contributions to the progress of Upper Canada.

Of late, his chief interest is in seeking to convince the Provincial Department of Historic Memorials to designate the old King's Highway (No. 2), as "Loyalist Road"—a worthy request that would identify to future generations the path our Loyalist forebears trod after coming to Canada, following the American Revolutionary War. Voluntary exiles made destitute of all worldly possessions, with the sweat of their heroic labours they hewed out a broader path in the primitive wilderness, giving birth to the new Royal Province of Upper Canada.

The trail was age-old before the white man arrived on this continent, beaten out by the countless feet of the Indian tribes. Later it was traversed by the French Chevaliers, missionaries, British troops, Revoluntioary Loyalist Battalions, and the doughty first Canadians of Upper Canada, who rushed from these Counties to save the day for Gen. Brock in the War of 1812-14. On which the soldiers at the Battle of Crysler's Farm spilt their blood. And along which raced the famous New Brunswick 194th Regiment, to Lundy's Lane, in what is recorded as the longest and fastest march in British military history.

This famous trail is a hallmark of Loyalist heritage that should be preserved, marking the trek that led from obscurity to Confederaation. Lt.-Col. Spicer has spun the saga of this toil-worn road, in a series of enchanting prose poem ballads identifying each region along the way.

Co-operating with the historic-interested, and members of the U.E.L.A. of Canada, in this section of Dundas, seeking to have old Church Road marked, Lt.-Col. Spicer, at the age of 80, has composed a prose poem extolling the historicity of the age-old road. It was the first trail in Dundas, at Riverside, hacked out by the early Loyalists penetrating north into the hinterlands, to obtain their Crown Land Grants, resulting in founding the village of Williamsburg, and Boucks Hill.

Old Church Road derived its name from the existence of the two early churches, Anglican and Lutheran, that stood on each side of the original Loyalist Trail, on the edge of the King's Highway, by the banks of the St. Lawrence River. Side by side they remained throughout the years until Seaway dislocation took place, when both were replaced at Riverside Heights, neighbouring each other as of yore within a short distance from what remains of the first Loyalist trail that led into the primitive wilderness of the magnificent forest.

Efforts are still being made to have a marker erected on the south side of No. 2 Highway at Riverside Heights, where part of Old Church Road still exists, wending its lonely, deserted path to the river. The rest of it, with part of the Old King's Highway, lies under the waters of Lake St. Lawrence.

"THE LOYALIST TRAIL"
(Old Church Road)

Here along the old Church Road,
Through hinterland Dundas,
Patriots trudged on with their load
To make dreams come to pass.
Men who spurned the bas word
"fail",

Wore smooth the olden "Loyalist Trail".
Here, where heroes marched and died,
Was great history made.
Here men challenged things untried,
Men who were unafraid.
Here where patriots would not quail,
Men forged the rugged "Loyalist Trail".

Here we safely walk today,
Where our forefathers led.
Here we calmly work and play
Where pioneers have bled.
Here where great ancestors sleep,
We for their toil rewards now keep.
Here we view in retrospect

Where heroes trod and visions becked.

—Sterling LeR. Spicer

Co-workers, and members of the Dundas historical societies, and of the United Empire Loyalist Association of Canada, deeply appreciate this contribution of Lt.-Col Spicer, memorializing Old Church Road. At this time it is a pleasure to recite some of the many meritorious awards accorded this distinguished Canadian Loyalist, in service to God, Crown, and Country.

His foundation honour was to graduate from University of Western Ontario, in 1911, and be Pharmaceutical Chemist of Ontario College of Pharmacy, in 1922. After 8 years post graduate studies he became a member of Physicians and Surgeons College, 1919. Licentiate of the General Medical Council of the United Kingdom, 1922. Received the Grand Decoration of Chivalry, by I.O.O.F. in 1927. Awarded Honourary Fellow Canadian Chirographical Associatin, 1936. In 1936 was awarded the Efficiency Decoration for 20 years military service. Received the Coronation Medal by command of King George VI. 1938. President Toronto Branch, U.E.L.A. 1938. Also in 1938 was awarded the [illegible] and Bronze Cross, by the Royal Arcanum, for distinguished service in promotion of Virtue, Mercy and Charity. In 1939, personally presented to King George VI. In 1943, received the Parchiment of special thanks from the Earl of Athlone.

Sanctioned by King George VI, to be an officer of the Grand Priory of the British Realm of the Venerable Order of the Hospital of St. John of Jerusalem, in 1946 (the oldest Order in the British Empire) Invested by Lord Alexander, at Government House, Ottawa, Officer of the Grand Priory of the British Realm, 1947. In 1953, Queen Elizabeth II, with gracious appreciation accepted his Coronation Poem. In 1956, received Special Parchment of Honour from Henry, Duke of Gloucester. His poem In Memoriam of Mahatma Ghandi, accepted by Premier Jawarhal Nehru, of India, and placed in Memorial Building to M. Ghandi in New Delhi, 1961.

His proudest possession is to own the original U.E.L. Deed, signed by King George III, granted to his Loyalist forbear, Daniel Spicer.

WILLIAMSBURG

Mr. and Mrs. Jack Peters and Mrs. Martha Smith accompanied the latter's sister, Mrs. John Erratt home on Sunday where they spent a few hours before returning to their home in Watertown.

Mr. and Mrs. Graham Wells and Carson and Sharon Wells of Ottawa had lunch with the latter's grandmother on Sunday last.

October Meeting Knox W.M.S.

Guest speakers at the October Thankoffering meeting of Knox Presbyterian WMS Morrisburg were Mr. and Mrs. William Avery of Mallorytown. The couple who had spent some years in the Punjab area of India presented slides, and a collection of Indian handiwork. Mr. Avery, who had taught carpentry to young boys presented an interesting series of slides of his work in Northern India. Mrs. Avery described the articles on display, incorporating in her interesting talk, a description of the people and their way of life.

Mr. and Mrs. Avery were accompanied by their teen-age daughters Chris and Cheri. The family delighted their audience with presentation of Indian hymns, accompanying their singing with Indian Musical instruments and drums.

The speakers were introduced and thanked by Mrs. Thos. Fraser.

Mrs. Alard Reynolds conducted the meeting held in Knox Church, who led the call to worship and singing of the psalm. Mrs Donald Magee read the scripture lesson followed by Mrs. Keith Kirkwood leading the prayer.

Mrs. Donald Merkley sang, "Bless This House" with Mrs. G. M. Gorrell accompanist.

Mrs. Lillian Cobey took the offering which was dedicated by Mrs. Reynolds.

Following the meeting which closed with Benediction, members and guests retired to the Lecture Room of the Church where greetings and thanks were delivered by members of WMS groups in the area and by sister organizations at Morrisburg.

Refreshments were served by the Morrisburg ladies.

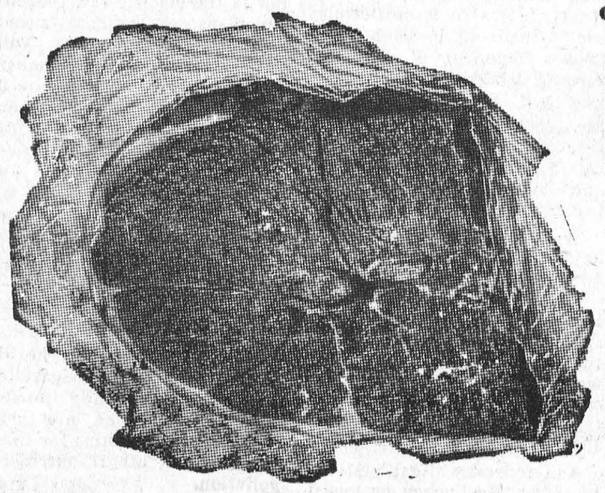

CANADA'S FINEST RED OR BLUE BRAND BEEF — WHOLE SLICE

Round Steak

LB **85c**

TENDER, TASTY — POUND
SIRLOIN STEAK 95c

FOR THAT SPECIAL MEAL, CHOICE — POUND
T-BONE STEAK 99c

DELICIOUS, JUICY — POUND
WHOLE RUMP ROAST . . 79c

MAPLE LEAF — 1-LB. PKG.
BREAKFAST BACON . . 75c

PRESSWOOD'S — 1-LB. PKG.
TASTY WIENERS . . . 49c

FRESH SLICED — POUND
SIDE PORK 59c

LIBBY'S DEEP-BUTTERED
Corn, Peas, Carrots
14-oz. tins - 3/69c

CLARK'S — 28-OZ. TINS
Pork & Beans 2/59c

AYLMER — 11-OZ. BTLS.
Tomato Catsup 4/79c

HABITANT PEA OR — 28-OZ. TINS
Vegetable Soup 4/89c

SALAD BOWL — 32-OZ. JAR
Salad Dressing 49c

GRANULATED
SUGAR
5 lb. bag 39¢

TENDERFLAKE — 1-LB. PKGS.
Pure Lard . 5/$1

INSTANT — 3-LB. PKG.
NuMilk . . $1.09

ROBIN HOOD — 7-LB. BAG
Flour . . . 75c

WALKER'S
Hot Dog Buns
2 Pkgs. . 49c

Walker's Asstd. — PKGS.
Sweet Buns 3/87c

SAVE 10c! CHRISTIE'S
Chocolate Roll 39c

PAC RITE — 20-OZ. TINS
Tomato Juice 4/59c

20-OZ. BOTTLE
Colgate 100 . 99c

FRESH FRESH **Produce**

PRINCE EDWARD ISLAND NO. 1
POTATOES
25 POUND BAG 79¢

SWEET, JUICY — SIZE 210's
TANGERINES . . . doz. 39c

IMPORTED, LONG — SIZE 24's
GREEN CUCUMBERS . 2/29c

FLORIDA MARSH — SIZE 48's
SEEDLESS GRAPEFRUIT 10/79c

ALL VALUES EFFECTIVE TILL SATURDAY, NOV. 11th, 1967
WE RESERVE THE RIGHT TO LIMIT QUANTITIES

Brinston's

ALLIED FOOD MARKETS





LEST WE FORGET. More than 100,000 Canadians lost their lives in the three great wars of this century. On the battlegrounds where they died are impressive memorials to their sacrifice. Their names are writtne in the Book of Remembrance in the Peace Tower at Ottawa, shown in the middle of this composite photo. On Vimy Ridge, where the Canadian Corps stormed a German strongpoint, April 9, 1917, stands a tall white monument (top). Near Groesbeek, a tiny Dutch village, neat white crosses mark the last resting place of many who fell during the Second World War. It is called Flanders Field. — TNS Photo.

THIS WEEK AND NEXT

by Ray Argyle



Hold your breath

Canadians who have prided themselves on breathing clean air and drinking pure water, learned with a jolt last week that pollution has become one of this country's major problems.

Much of last week's pollution scare was concentrated at a single place — a fertilizer plant near the small town of Dunnville, Ont.

The fears arose in the wake of a national TV program which suggested both cattle and humans were affected by fluoride particles let into the air from the fertilizer plant.

Indeed, film of cattle collapsing prostrate in the fields left viewers shaken. But a report by a Detroit doctor that two farmers in the district were dying of fluorosis, lost some of its impact when later tests produced no evidence of illness.

A fact little reported during the Dunnville scare was that most of the charges came from Dr. G. L. Waldbott of Detroit, who turned out to be a well-known opponent of fluoridation of drinking water.

This is not to suggest that Dr. Waldbott's charges are either correct or wrong. This will be determined by an inquiry board appointed by the Ontario Government.

Certainly, Canadians should be alerted to the growing menace of air and water pollution.

The Ontario Government last week assumed responsibility for pollution in the province under a new act which will enable authorities — if they are so inclined — to take a tough line against industrial waste matter.

And federally, Health Minister Allan MacEachen promised that Ottawa will enact new laws to combat pollution.

The latest pollution scare at least pointed out that air and water contamination is not limited to Canada's major cities. Both suburban and rural areas are affected, with many local circumstances all across Canada making particular communities extremely attractive.

There are growing signs of public awareness, that no matter how desirable it may be to have a substantial industry in a community, this must not be an excuse for polluting water and air.

Almost any industrial firm, once it has made the plant and land investment of a profitable operation, will take whatever additional steps which may be forced on it to ensure that its operation is not a menace to health.

But industry is not the only offender. There are two other major sources of air pollution — the automobile and the cigaratte.

The automobile is everyone's concern, because almost everyone drives and everyone suffers from exhaust fume pollution. Manufacturers are now gearing up for exhaust control devices which will become standard equipment on every car.

The greatest hope for eliminating this threat, however, lies in the electric car. Designs and plans now being advanced indicate the electric car will become a practical reality within the next 10 years. Such a development will make the internal combustion engine obsolete, thus eliminating one of the major causes of air pollution.

With the electric car, you'll pop into a service station every 500 miles or so and exchange your battery for a new one — for probably less than you now pay for gasoline.

The big personal health menace remains the cigarette. Anyone who wilfully pumps quantities of smoke into their lungs has little justice for complaints about other sources of pollution.

No less a menace is the pollution of nearly every river, stream and lake in Canada — from either industrial waste or human or farm sewage.

Now that Centennial celebrations are nearly ended, Canadians should do battle with pollution in a national crusade, deserving the support of every city and town from coast to coast.

Toronto Telegram News Service

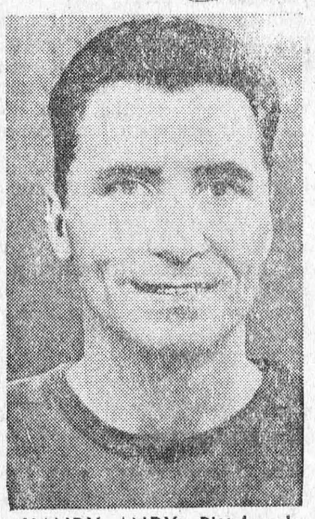

HANDY ANDY. Pittsburgh Penguins, one of the National Hockey League's expansion clubs, waited until the 17th round before drafting Andy Bathgate from the Detroit Red Wings. Bathgate is currently the top shooter with the Penguins. — TNS Photo



DAWN AND SOLITUDE. As autumn offers her golden flicker of warmth across Canada there is no lovelier spot than to be strolling across our abundant acres of foliaged land. As we swing into November we can do no more than only remember those shirt-sleeved days of summer which are now another chapter of Canadian history. —

MURIEL'S FLOWERS
WORLD-WIDE WIRE SERVICE
PERSONAL ATTENTION TO ALL ORDERS RECEIVED
WINCHESTER 774-2201

EDGERTON FUELS LTD
CARE-FREE HEATING
ASK US ABOUT OUR INSURANCE POLICY
FREE ESTIMATES ON THAT NEW FURNACE
PHONE 543-2800
24-HOUR BURNER SERVICE

For ALL Your
INSURANCE REQUIREMENTS
FRED A. HILL
GENERAL INSURANCE
TEL. 543-3069
HIGHWAY NO. 31
MORRISBURG : ONT.

SMITH'S PHOTO STUDIO
✡ PORTRAITS
✡ GROUPS
✡ WEDDINGS
✡ COMMERCIAL
We speceialize in . . . .
Children's Photographs
62 Kyle Dr. Ph. 543-2873
MORRISBURG

SHARE YOUR GOOD HEALTH
BE A BLOOD DONOR

MONUMENTS
L. D. Wells & Sons
No Flat-Top Bases Used
MONUMENTS, CEMETERY LETTERING
"We are Qualified to Service What We Sell"
on No. 2 Highway opposite the New Union Cemetery
PHONE 534-2255
"The Most Modern Shop in Eastern Ontario".

ARE YOU RUNNING SHORT OF BUSINESS CARDS? LETTERHEADS? STATEMENTS? ENVELOPES?
For These and *ALL* Your Printed Needs
Call 543-2987
or drop in at
The Morrisburg Leader



"Good grief, has hockey season started already?"

FREE SERVICE
TEXACO FUEL CHIEF
Now round-the-clock free service to EARL BAKER customers! Plus an annual cleaning and adjustment of your home oil heating equipment—also completely free. You pay only for defective parts. Call us today for Texaco Fuel Chief — the economical, cleaner-burning heating oil.
EARL BAKER
PHONE 543-2962
Morrisburg Ontario
Exclusive Texaco Distributor of Heating Oils, Farm Gasolines and Lubricants in the Morrisburg Area.

MONUMENTS
Local Representative for
LONS MEMORIALS
DWIGHT CROWDER
WILLIAMSBURG
PHONE 535-2683

THOMAS BARNHART
AUCTIONEER
15 YEARS EXPERIENCE
TEL. 543-3087
17-43c.

THE SPORTS BEAT

By Glen May



Olympics 1968

A suggested title for the 1968 Olympics might be: "Please Don't Eat The Tacos."

For the past few weeks there has been a mountain of controversial copy written about the '68 Olympics scheduled for Mexico. And most of the articles have centred around the food and altitude problems facing the athletes.

Before we go any further, let me remind you that the Sports Beat revealed some weeks ago this would be the case.

Now American officials feel they have solved the problem of Mexican food. It is feared that Mexico City's altitude of 7,350 feet will create serious problems for the competitors, and although this is the most talked about medical problem, lack of hygiene threatens to be an even greater hazard to the athletes' ability to compete at peak condition.

Although figures on Canadian competitors aren't available, a report published by the World Book Encyclopedia Science Service Inc. says: "One out of every three Americans who venture south of the border become victims of gastroenteritis, caused by bacteria and characterized by violent and persistent diarrhea, stomach cramps and general weakness."

This upsetting of the system has become popular among tourists and athletes alike. The last time your scribe was in the land of cactus it was fondly referred to as the Aztec Two-Step or Montezuma's Revenge.

However, let's not evade the subject. You know your well

been of sufficient significance that it has been recommended the Yanks bring their own food for the '68 show. In fact, the committee went even further, and suggested the American contingent be supplied with its own cooks, equipment and dishes. However, nothing has been definitely decided.

The Canadian team is expected to buy food from the Americans. It could well be that our team will sup with the U.S. squad in order to guard against any physical disorder. This might be an excellent plan as our athletes could undoubtedly gleam a few useful tips on how to win. At least they will discover how the champions act away from the playing field.

The importing of food was first done at the 1965 "Little Olympics" in Mexico City when the French brought along their own culinary experts. They had their food prepared at a French restaurant and all of their athletes were healthy and performed reasonably well.

There is one hitch to the American plan. Certain U.S. State Department and Olympic officials feel the plan is impolite. Such is the world of protocol.

"It is doubtful that we'll follow any of these recommendations," Medical World News quoted a member of the U.S. Olympic Committee board of directors. "They would surely be an insult to the Mexicans."

This is probably true.

But it would certainly be an insult to our athletes and supporters if the competitors veered from the finish line tape to set a 100 metre record racing to the nearest washroom.

It's your choice gentlemen, but let logic dictate your decision.

Toronto Telegram News Service

4-H CLUB COMPLETES CENTENNIAL PROJECTS

This year the 4-H Agricultural Clubs were comprised of five Dairy Calf Clubs, one Swine Club, one Tractor Club, one Forestry Club and one Corn Club.

Ninety-two 4-H members completed one hundred and twenty-five projects. ¼

At Awards Night, which was held at North Dundas District High School on Thursday, November 2nd each 4-H member who completed a 4-H Club, received a plaque to signify that they had been a 4-H member during Canada's Centennial year. Each plaque was individually engraved so that the members would each have their own personal memento of 4-H work in Centennial year. These plaques were given through the courtesy of the Ontario Department of Agriculture and Food and the Canada Department of Agriculture.

Along with the regular Club work many 4-H members participated in special events connected with the 4-H programme. Danny Johnstone of Inkerman, represented Dundas at Provincial 4-H Leadership Week which was held at the University of Guelph. On October 20th, 4-H Inter-Club competitions were held at the University of Guelph. Rodney Gilmer and Diane Dawley of North Mountain Calf Club, Lynda Erratt and Myrna Holmes of Winchester 4-H Calf Club represented Dundas in the Dairy Competitions. Allan Moorehouse and Hugh Garlough of Dundas 4-H Tractor represented Dundas in the Tractor Competition.

Five Dundas 4-H members took part in an Inter-County exchange with members from Huron County. The delegates from Dundas were Lynda Erratt, Myrna Holmes, Allan Moorehouse, William Coons and William Zandbergen.

A Centennial feature this year was a visit of a U.S.A. delegation of 4-H'ers to Expo and Eastern Ontario. Dundas 4-H members who hosted an American delegate were Diane Dawley, Diane Fawcett, Rodney Gilmer, Danny Johnstone and Dwight Bryan.

Dundas County made a fine showing at the Ottawa Winter Fair. Nine of the calves from Dundas were in the "A" group and received first prize ribbons. Hugh Fawcett of South Mountain and Brinston 4-H Calf Club exhibited the Reserve Champion Junior Holstein Heifer.

In the Swine division, Peter Leyenaar of Winchester Springs, exhibited the Grand Champion pair of Gilts and Hugh Garlough, of Williamsburg, exhibited the Grand Champion Gilt. Dundas 4-H Swine Club then went on to win the Reserve Champion Ribbon for the Group of Three Gilts.

A number of Special Awards and Trophies were presented at Awards Night:

Eldon Fennell Trophy, High Senior Livestock Judge—Diane Fawcett, Inkerman.

C.N.E. Shield, High Novice Livestock Judge—Frank Casselman, Chesterville.

Mel Tomkins Trophy, Champion Dairy Showman—Diane Dawley, Winchester.

Harold Faulkner Trophy, High Scoring First Year Member—Eleanor Fawcett, Inkerman.

Wincrest Farm Trophy, High Scoring 1967 Club Member—Lynn Johnstone, Inkerman.

H. S. Lannin Trophy, Dundas 4-H Swine Club—Morton Stobo Leader.

Ottawa Citizen Award, High Scoring 4-H Calf Club member (exclusive of points for Calf)—Lynn Johnstone, Inkerman.

Dundas 4-H Swine Club High Member—Brian Stobo, Winchester, (H.E. Saunders Trophy).

Dundas 4-H oCrn Club High Member—Keith Patterson, Winchester (Dundas Federation of Agriculture Trophy).

Morewood Calf Club High Member—Tied, Wilmer Porteous and Ronnie Thompson.

North Mountain Calf Club High Member—John Jansen.

South Mountain and Brinston Calf Club High Member — Hugh Fawcett.

Williamsburg 4-H Calf Club High Member—Lynn Johnstone.

Winchester 4-H Calf Club High Member—Judy Erratt.

Dundas 4-H Forestry Club High Member—Fred Baker.

Dundas Tractor Club High Member—Hugh Garlough.

Gate Sign Competition Winner—Lynda and Judy Erratt (Dundas Federation of Agriculture Award).

Chesterville Junior Fair Trophy, for Dress-Up Stall Competition — Winner, Williamsburg 4-H Calf Club; Leader, Mr. Harry Holmes.

WILLIE CASSELMAN

—PLUMBING—

MORRISBURG PHONE 543-2307

H. C. FAIRBAIRN & SON

FURNITURE DEALER

FUNERAL AND AMBULANCE SERVICE

PHONE COLLECT TO:

MORRISBURG: 543-2271

IROQUOIS 652-47775

WILLIAMSBURG 535-2950

Successor to G. Leonard Keck

SELECT YOUR NEXT

TELEVISION, HI-FI, OR ANY HOME APPLIANCE FROM BRAND NAMES LIKE:

CANADIAN GENERAL ELECTRIC or ELECTROHOME

—SEE THEM AT—

STYLES & McINTOSH TV

IROQUOIS PHONE 652-4397

Closed Monday Open Tues. to Sat. and Friday Night

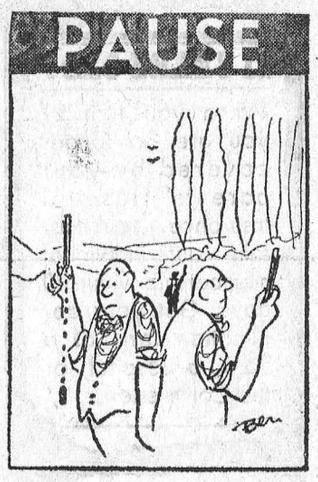

Special Savings NOW LUMBER and Building Supplies

GET READY FOR FALL - -

We have men and material to help you with your repairs and remodelling. We also sell and instal ALUMINUM WINDOWS, DOORS, AWNINGS AND SIDING.

PHONE 543-2188 OR 543-2933

FOR ESTIMATES AND PRICES

THE BLACK LUMBER CO. LTD.

MORRISBURG —:— ONTARIO



NEW SALUTE. A new salute has been introduced at selected training bases of the Canadian Armed Forces on a six-month trial basis. It is given with the upper arm horizontal, the forearm and hand at a 45 degree angle from the elbow and the palm facing downward, similar to the Navy salute. — TNS Photo

ANNOUNCING

Christmas Bonus Prizes

from

"POT OF GOLD"

MORRISBURG - ONTARIO

IN LINE WITH OUR PREVIOUS POLICIES AND IN APPRECIATION OF YOUR PATRONAGE THE MORRISBURG PARTICIPATING "POT OF GOLD" MERCHANTS ARE OFFERING IN ADDITION TO THEIR REGULAR DRAWINGS ON FRIDAY NIGHTS THE FOLLOWING ITEMS AND EXTRA CASH DRAWS EACH NIGHT AS INDICATED BELOW.



2 Large Reclining Chairs, 1 19" Portable TV, 1 23" Console TV — The Drawings For The Articles Will Take Place as Follows:

Tuesday, December 19 - RECLINING CHAIR PLUS 3 CASH PRIZES TOTALLING $50.00

Wednesday, December 20 PORTABLE 19" T.V. PLUS 3 CASH PRIZES TOTALLING $50.00

Thursday, December 21 - RECLINING CHAIR PLUS 3 CASH PRIZES TOTALLING $50.00

Friday, December 22 - CONSOLE 23" T.V. PLUS 3 CASH PRIZES TOTALLING $50.00

FACTS TO REMEMBER

- Any Pot of Gold Coupon you have on hand may be used.
- The Regular Pot of Gold Tickets will be used.
- To be eligible you must be present in person on the nights of the Drawings.
- Tickets must be in the Drum each night no later than 8:45 p.m. at which time the drum will be locked.
- Drawing will take place at 9:05 p.m.
- Drum Will be Emptied Each Night.

WHEN PURCHASING YOUR REQUIREMENTS IN MORRISBURG BE SURE TO ASK FOR YOUR COUPONS FROM PARTICIPATING MERCHANTS WHO WILL BE IDENTIFIED BY A SIGN IN THEIR ESTABLISHMENT!

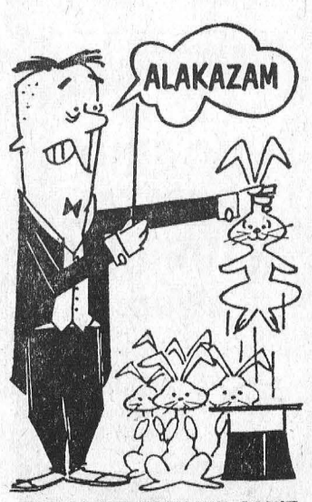

TRY AS WE MAY WE CAN'T GET BLOOD OUT OF A HAT. WE NEED BLOOD DONORS ... PEOPLE ... YOU. MAKE A DATE TODAY TO GIVE THROUGH YOUR RED CROSS.

Closed SATURDAY November 11 REMEMBRANCE DAY

Brewers Retail

Operated by Brewers Warehousing Company Ltd.

W. E. FITZSIMMONS

AMBULANCE AN DFUNERAL SERVICE

IROQUOIS

ESTABLISHED 1924

SERVICE IS OUR MOTTO

652-4452 or 652-4577

Buy, Sell, Trade Hire, Rent, Find THROUGH THE WANT ADS

FOR RENT

HEATED, FURNISHED ROOMS — $15 per week; with Private Bath, $20 per week.
PHONE 543-2294.
44-5p.

HOUSE TO RENT, HOT & COLD water throughuot, 3 rooms, newly decorated. overlooking the St. Lawrence River. Suitable for couple with one child. Only responsible persons need appiy.
Wilfred Zeron
543-2663
45-46p.

CARD OF THANKS

The family of the late J. Edson Robson would like to thank all those whe remembered our father with cards, letters ,and visits while he was a patient in the hospital. And to our friends and relatives at the time of his death. Special thanks to Rev. Howald and the Royal Canadian Legion Branch 48, for the flowers and donations for the cancer and heart funds, letters and cards of sympathy. These acts of kindness will long be remembered.

MALE AND FEMALE SALES HELP WANTED

DO YOU NEED MONEY FOR The Holiday Season? You can make it selling Rawleigh Cosmetics and other seasonable Rawleigh products. Sales easy to make. Big profits. Write: Rawleigh Dep't K-289-5C, 4005 Richelieu St., St. Henry, Montreal.
45c.

☐ CHRISTIAN CRUSADE RALLY

The Civic Centre in Morrisburg is the place to be —

FRIDAY, NOVEMBER 10, 1967

— when —

The Rev. BRIAN C. STILLER, B.A., associated with 'Christian Crusades', and at present Director of 'Youth For Christ — Montreal' will be speaking.

He is the son of a former Missionary to the Canadian North-West (along the British Columbia Coast). Being a talented, young preacher, he will bear listening to, for the youth of today.

Teen Talent and Participation from district churches will be a feature of the rally, to which all are warmly invited — YOUNG and OLD ALIKE!!!

OPENING TIME IS
8:00 P.M. SHARP

SEE YOU THERE!

WINCHESTER & DISTRICT
EVANGELISTIC
FOLLOW-UP COMMITTEE

CHECK YOJR HOME!

Common fire-starting hazards in the home are:

. . . rubbish under stairs
. . . overloaded fuses
. . . faulty wiring, heating equipment or electrical appliances
. . . wiring strung over nails or under rugs

Now is a good time to check your home for fire hazards. And now is a good time to check your fire insurance protection to make sure it is still adequate.

For details of C I A 's HOME PROTECTION PLAN call:

JUNIOR R. D. CASSELL
Phone 543-2075
Box 543, Morrisburg, Ont.

CIAG INSURANCE
CO-OPERATORS INSURANCE ASSOCIATIONS OF GUELPH

FOR SALE

TOPSOIL, GRAVEL, SAND, FILL, Crushed stone. ALSO FOR HIRE- Front end loader, dump trailor, rack trailor, dump trucks, ready for use, any time or any place.
HARLAND VEINOTTE,
543-2190, Morrisburg, Ont.
37t.f.c.

1963 DELUXE VOLKSWAGON with gas heater. Good Condition.
543-3175
45p.

MUSKRAT COAT, FULL LENGTH, size 16, tel:
543-2086
45-6p.

LADIES' FIGURE SKATES- SIZE 10. Excellent condition.
B. Sheridan
543-2349
45c.

1959 STUDEBAKER, WILL SELL reasonable.
543-2082
45c

TENDERS WANTED WINCHESTER AND DISTRICT MEMORIAL HOSPITAL

SEALED TENDERS, clearly marked as to contents, are invited for the following commodities and services Quantities stated are average annual (estimated) consumptions and may vary, dependant upon completion date of expanded facilities.

Period of supply will be for 12 months from January 1, 1968 and all bids will be based on delivery at the hospital.

(a) Bunker oil, No. 6, 300,000 gallons (size of tank: 10,000gallons)

(b) First quality bread, 24 oz loaf, white or brown, sliced and wrapped, regular and saltless, 11.500 loaves. Other bakery products, rolls, etc. as required.

(c) Milk, pasteurized and homogenized, 13,500 quarts in cartons plus 12,000 quarts in bulk for use in Arnatt containers (supplier to supply necessary containers), skim milk 2,500 quarts, and whipping cream, 750 quarts.

(Total cost of the individual items under section "c" will be the basis on which this part of the tender will be considered.)

Closing dates for tenders will be 4 P.M., Friday, November 24, 1967.

Lowest, or any bid not necessarily accepted.
THE ADMINISTRATOR,
Winchester District Memorial Hospital.
Winchester, Ontario.
45-6

WANTED TO RENT

COUPLE WITH ONE CHILD REquire house or apartment Dec. 1.
543-2925.
45c.

FLOYD FISHER

REAL ESTATE BROKER
MORRISBURG ONTARIO

PHONES:

Office 543-2044
Residence 543-2355

DOUBLE FRAME AND BRICK home,4 rooms one side and six rooms on the other side, glassed in sun porch, large lot, poultry house, school bus to Ingleside, priced at only $6.000.00 with low down payment.

FRAME 6-ROOM HOME WITH 3-piece bathroom, oil furnace, full basement, garage, barn, and tool shed, house in excellent condition, shade trees, 4 acres land, asking- $10,000.00.

MORRISBURG. BRICK 6-ROOM bungalo, 4-piece bathroom, finished recreation room with a shower and toilet, attached garage, good residential district, priced reasonable.

RIVERSIDE HEIGHTS. FRAME 8-room home with all city conveniences in good state of repairs large lot. This is an excellent family home and priced very reasonable with terms.

CLOTHING STORE. THIS OLD established business in Williamsburg is placed on the market, owing to the illness of the owner. A real opportunity for a couple & price and terms are reasonable.

For information, call our Office or

ALTON BOLTON, Salesman
Phone 543-2002.

- Coming Events -

REMEMBRANCE DAY SERVICE
Services of Solemn Remembrance will be held on Sunday November 12, in Williamsburg United Church at 11:00 A.M. and in Trinity United Church, Colquhoun, at 2:00 P.M. Lest We Forget!
45p.

×

FOOD SALE, TEA, & BAZAAR
Lakeshore Drive United Church Women will hold their annual fall tea and bazaar in Allan Hall on Wednesday, November 29th from 2-5 P.M.
45-7c.

×

FOOD SALE, TEA, & BAZAAR
Knoz Presbyterian Women's Missionary Society will hold a bazaar, tea, and food sale in the lecture room of the church on Wednesday, November 22 from 2:30 - 5:00 P.M. Tea 35 cents.
45c.

×

BAZZAAR
The Williamsburg U.C.W. will hold a bazaar in the church all November 15th at 6:00 p.m. with covered dish supper. Usual boths of baking sewing, candy, etc. Adm. $1.00 Children under 10 -50 cents.
45c.

×

BOARDERS

WILL BOARD ELDERLY WOMAN Someone in the home at alltimes. Tel. Williamsburg:
535-2359
45c.

BINGO! BINGO! BINGO!

It's Bingo Time at 8:00 o'clock, sharp Every Tuesday Night at St. Mary's Hall, Morrisburg. Come and have fun with your friends. This week's jackpot is worth $110.00.

×

REMEMBRANCE DAY SERVICE
A Remembrance Day Service will be held on Saturday, November 11 at the Cenotaph at the Morrisburg Civic Center at 11 a.m. Veterans and Legionaires meet at the Legion Hall at 10:30 a.m. The parade will commence from the Legion Hall. -- Public Cordially Invited!
43c.

×

RUMMAGE SALE
The ladies of the Morrisburg Curling Club will hold a rummage sale in the shopping center on Friday, November 24th.
45-6c.

×

FOOD SALE
The Ladies' Guild of Holy Trinity Church, Riverside Heights, will hold a food sale Friday, Nov. 24th at Brybar Flower Shop on the mall, from 2 - 5 P.M.
45-6c.

×

NOTICE OF NOMINATION AND ELECTION

Township of Williamsburg

Nominations will be held in the Colquhoun Church Hall between the hours of twelve o'clock noon and one o'clock in the afternoon on the 24th day of November for the offices of Reeve, Deputy Reeve, Councilors (3) and Schoo Trustee's (5) and the election of the aforementioned officers, if necessary, will be held on the fourth day of December with the polls to open at ten o'clock in the morning and to close at six o'clock in the evening at the polling sub-divisions to be given out at the nomination meeting.

Further be notifiel that the election of the aforementioned offices shall be for a two-year term.

And further be informed that the nominations for the officers for the offices of Police Village of Williamsburg Trustee's shall be held on the 24th of November in the Fire Hall between the hour of seven o'clock P.M. and eight o'clock P.M. These officers to be elected for a two year term.
45c.

IN MEMORIAM

BECKSTEAD— In loving memory of a dear wife and mother, Ruth Becktead, who passed away Nov. 7, 1966.
We often think of by-gone days,
When we were all together;
The family chain is broken now,
But memories live forever.
To us, she has not gone away,
Nor has she travelled far;
Just entered God's eternal home.
And left the gate ajar.
—Sadly missed by family.
45 c.

BECKSTEAD— In loving memory of Ruth Beckstead who passed away November 7, 1966.
So many things have happened
Since you were called away;
So many things to share with you,
Had you been left to stay.
—Sadly missed by Morley and Gracie Beckstead.
45c.

RAE—In loving memory of Walter Rae who passed away November 24, 1966.
Time takes away the edge og grief,
But memory turns back every leaf.
—Always missed by Morley and Gracie Beckstead.
45c.

CROWDER—In loving memory of our dear father Archie Crowder, who passed away November 11th, 1966.
Down a road that's calm and peaceful,
Guided by God's loving hand;
He has gone upon a journey
To a bright and better land.
To us he has not gone away,
Nor has he travelled far,
JJust entered God's eternal home,
And left the gates ajar.
—Sadly missed by the family, Bessie, Orval, Dwight and Claud.
45c.

CROWDER— In fond and loving memory of a dear husband, Archie Crowder, who passed away Nov. 11, 1966.
In a little country graveyard,
Not so very far away,
It's there I left my dear husband,
Just one year ago to-day.
No one knows my sorrow.
No one sees me weep.
But many a silent tear is shed,
When others are asleep.
—Sadly missed by wife Ethel.
45c.

21 YEARS OLD?
When you turn 21 you are no longer covered by your parents' Hospital Insurance. You must take out individual membership within 30 days. Get your application form at a bank, a hospital, or the Commission.

NEW JOB?
To keep insured follow the instructions on the Hospital Insurance "Certificate of Payment—Form 104" that your present employer is required to give you on leaving.

NEWLY WED?
The "family" Hospital Insurance premium must now be paid to cover husband and wife. Notify your "group" without delay or if you both pay premiums direct, notify the Commission.

Your **ONTARIO HOSPITAL INSURANCE** *Plan*

Ontario Hospital Services Commission, Toronto 7, Ontario.

DO YOU NEED JOB PRINTING?
FOR FAST SERVICE
PHONE 543-2987

In The Churches

ST. MARY'S CATHOLIC CHURCH
MORRISBURG

Sunday—
Masses at 8 a.m. and 11 a.m.
Saturday Evening—
7.00—Devotions and Confessions
Week Day Mass 8.00 a.m.
ST. CECILIA'S IROQUOIS—
Sunday—
Mass at 9.30 a.m.

THE UNITED CHURCH OF CANADA
Lakeshore Drive Church
Morrisburg, Ontraio

REV. G. BRUCE, B.A., Minister
Mrs. J. Graham, Director of Music
Sunday, November 12, 1967—
9:45 a.m.—Sunday School.
11:00 a.m.—Morning Worship.
EVERY FAMILY VISITATION
Welcome to the Family Church of Faith and Friendship

ST. LAWRENCE EVAN. LUTHERAN PARISH

Sunday, November 12, 1967—
St. Paul's—
10:00 a.m. The service
11:00 a.m. Bible class and S.S.
St. John's—
1:30 p.m. The service and S.S.
EVERYONE ALWAYS WELCOME

NOTICE

Pursuant to adjournment, the November Session of the Council of the Municipal Corporation of the United Counties of Stormont, Dundas and Glengarry, will be held in the Council Chambers, County Buildings, Cornwall, on Thursday, the 16th day of November, 1967, at 10:00 o'clock a.m.

L. C. KENNEDY,
Counties' Clerk-Treasurer,
County Buildings,
Cornwall, Ontario.
44-5c.

SENIOR HOCKEY

SHAWVILLE PONTIACS
VS
MORRISBURG COMBINES
Sunday, Nov 12 at 2:30 P.M.
BROCKVILLE ARENA
45c

THE PRESBYTERIAN CHURCH IN CANADA
KNOX CHURCH
"The Church With The Chimes"
Rev. T. H. BOYD, B.Sc., B.D.
Minister

Sunday, November 12, 1967—
9:45 a.m.— Sunday School
11:00 a.m.—Morning Worship

MORRISBURG PENTECOSTAL CHURCH
Lakeshore Drive at High Street
Rev. A. T. Barnes, M.A.

Sunday, November 12, 1967—
9:45 a.m.—Sunday School. Classes for all ages.
11.00 a.m.—Morning Worship.
7:30 p.m.—Evangelistic
Tuesday, 7:45 p.m.—
Bible Study and Prayer.
Friday November 10, 1967—
8:00 p.m. Youth Service
WARM WELCOME TO ALL

ST. JAMES ANGLICAN CHURCH
Rev. Cyril W. Earle, L. Th., Rector

TRINITY XXV—
St. James, Morrisburg—
8:00 a.m.— Holy Communion
9:45 a.m. Sunday School
11:00 a.m. Matins
7:00 p.m. Evensong

Holy Communion Each Wednesday at 10:00 a.m.
Holy Trinity, Riverside—
9:30 am. Holy Communion

CARD OF THANKS

I wish to express my thanks to all who remembered me in any way while I was a patient in Winchester Memorial Hospital. Your thoughtfulness was appreciated.
Mrs. ROB'T WHITTEKER
45p.

JEAN'S FABRICS

MORRISBURG PH. 543-3122

WEEKEND SPECIALS
3 DAYS ONLY — NOV. 9, 10, 11

☐ PLAIN CASHMELAINE, 7 COLOURS $1.00 PER YARD.

☐ SURRAHS, MAGIC CREPE, SILKS PRINTED AND PLAIN — $1.00 PER YARD.

☐ FINE BROADCLOTH REMNANTS.

MURRAY'S BARBER SHOP

— ANNOUNCES —

that beginning Monday, November 6th, 1967

MR. JOHN CAHILL
EXPERIENCED BARBER

from Smiths Falls, will be employed as manager of this shop.

☐

Many will remember John as a member of the Morrisburg Combines Hockey Club.