The Morrisburg Leader

Authorized as Second Class Mail
Post Office Dept., Ottawa

$3.50 YEAR IN CANADA
$4.50 YEAR IN U.S.A.

VOLUME 106, NO. 32. MORRISBURG, ONT., FRIDAY, AUGUST 9th, 1968 SINGLE COPIES 10c

Wedding of Interest At St. James Church



White shasta daisies decorated St. James Anglican Church, Morrisburg for the wedding of Miss Janice Faye Gow and Robert Hartley Gillard on Saturday, August 3rd.

Rev. Cyril W. Earle performed the marraige ceremony at four o'clock p.m.

The bride is the eldest daughter of Mr. and Mrs. Stanley Gow of RR1, Chesterville, while the bridegroom is the son of the late Hartley Gillard and Mrs. Gillard of Morrisburg.

Given in marriage by her father the bride was wearing a floorlength gown of white lace over peau-de-soie, with attached floor length train. The neckline of her gown was encircled with seed pearls. Her shoulder-length veil was held by a headpiece of white roses, and she carried a bouquet of yellow sweetheart roses and white carnations.

The bride was attended by her sisters, Misses Jean Gow and Brenda Gow as bridesmaids, and by Brenda Gillmour as maid of honour. Their floor-length gowns were of peau de soie, with turquoise tulle overskirts, and their bouquets were carnations and mums in matching shades.

Best man was Arthur F. Laurin and the guests were ushered by Bruce Gillard and David Gow.

Following the ceremony a reception for 100 guests was held at St. James Hall. The bride's mother received in a gown of mauve linen with white accessories. Mrs. Gillard, mother of the groom, was wearing a gown of blue floral chiffon with white accessories.

Later the young couple left for a honeymoon trip to Pennsylvania. On their return they will reside in Morrisburg.

Guests attended the wedding from Massena, Ottawa, Cornwall, Chesterville, Prescott, Brockville, Iroquois, Ingleside and St. Anthony, Nfld.

—Photo by Smith

Mets Grab Big Lead in Lacrosse Semi-Final

The Morrisburg Mets took a stranglehold 2-game lead in their best of five semi-final series with the Cornwall Celtics.

In Sunday night's opening game the Mets came back after the fast breaking Celtic team opened a 3-0 first period lead. The Mets after a few harsh words from their gentlemanly coach. Stephen Merrill in the initial rest period, roared back and by the end of the second quarter were in controll with a 7-4 lead.

From this point on the Morrisbury crew kept their lesser foes in their own end of the flor, the majority of the time and won going away by a score of 10-6.

The Mets were led by Jim Notman, with 3 tallies, while Steve Casselman, Irwin Meyer and Don Mabo each scored twice, a single, Marker was notched by Mick Mabo.

The Mets' second encounter with the Celtics took place at the Water Street areana and it turned out to be a much rougher spectacle than Sunday's match.

However when the final buzzer was sounded and the tallies counted, the Mets were again victors and returned home with a 10-7 win and a 2-0 lead in the best of five playoffs

Jim Cameron was the big star in the scoring parade for the locals as he beat the Celtic goalie 4 times during the night, single goals for the Mets were scored by Glen MacDonnell, Irwin Meyer, Tom Dawley, Jack Notman, Don Mabo and Mick Mabo.

For the Celtics it was Mick Bowen with 3, Mike Lee, 2, Russ Desotel and Marcel Struthers 1 each.

In Tuesday night's bare knuckles contest, Mick Mabo, Glen MacDonnell, and Gary Banford all gave excellent accounts of themselves as they took care of their Celtic agressors with ease.

There were 46 penalties called during the game, 19 of these went to the Celtics.

Mets' next game with the Celtics will be at Morrisburg on Thursday, August 8th at 8 p.m.

O.P.P. REPORT

Ontario Provincial Police in Dundas County during the past week, patrolled 12,962 miles in a total of 961 duty hours. A total of 116 charges were laid with 138 warnings being issued. One person was arrested on a charge of dangerous driving, as a result of a motor vehicle accident. There was a total of 11 property damage accidents and 3 personal injury accidents, resulting in three persons receiving minor injuries.

There was only one liquor investigation during the past week, resulting in one charge under the Liquor Control Act. There were two disturbances, three thefts, one Break and Enter, and 36 other complaints, investigated by officers of the Ontario Provincial Police. Winchester Detachment also investigated three occurrences concerning counterfeit currency, all in the Chesterville area.

Magistrate's Court this past week. aws fairly active, with officers spending a total of 33 hours in court and registering a total of 117 convictions.

IMPAIRED DRIVING

How many times have you sat at home, picked up the newspaper, and read in big black print: "Accident Injuries 4, Driver Charged Impaired Driving" or "2 Persons Killed, Driver Arrested Impaired Driving".

These headlines appear almost every week, but it seems to have little or no effect on the person who mixes drinking and driving Take for eexample, the person who gets behind the wheel of a car and drives down the road, going nowhere, but in a big hurry to get there. Suddenly he sees a local bar, so he stops and has two or three drinks of liquor, or four or five pints of beer. Now he comes out, gets back in his car, more determined to get nowhere all the faster. So he pulls out onto the road—doesn't stop. He could care less about the other cars on the road because he's in a hurry to get there.

Where? In a hurry to hit a woman crossing the road, or maybe the young boy riding down the side of the road on his bike! Or is it the big tree just outside of town? Well, this time it won't happen, as the driver was just stopped by a policeman. This time there won't be an accident. But what about the next time, or the time after that? Will this be a sory about YOU?

William R. Dafoe Was Last Raftsman

A historical link with the past of this district was severed by the death at Winchester Memorial Hospital on Wednesday, July 31st, of William Richard Dafoe, a well-known retired farmer of the area.

Although not in the best of health for the past few years, Mr. Dafoe had been a patient in hospital for less than two days prior to his death. He was in his 84th year.

William Dafoe was born on Croil's Island, New York (a fairly large island in the St. Lawrence, prior to the seaway flooding), on April 30th, 1885, a son of the late Sidney Dafoe and his wife, Elizabeth Cross. As a young boy, he moved to Canada with his parents, and with the exception of a short residence in Brockville, had farmed in this area (on the Church Road) for the greater part of his life. On August 29th, 1906, he was united in marriage at Aultsville, to the former Rubie Froats of Williamsburg Township, who survives.

A kindly, genial man, Mr. Dafoe, during his long lifetime, had made a wide circle of friends who learned with sincere regret of his death. He was a member of St. John's Lutheran Church at Riverside Heights. He was a keen hunter and fisherman, and although handicapped by partial deafness, he was almost invariably in stalking and taking game. It is generally believed that he was the last surviving of the old St. Lawrence River raftsmen, who in the early days, took rafts down the St. Lawrence.

Funeral service was held on Saturday, August 3rd, at 2 p.m. in St. John's Lutheran Church, with his pastor, Rev. F. L. Howald, in charge Interment followed in Riverside Lutheran cemetery.

Besides his wife, Mr. Dafoe is survived by one son, Clare Dafoe, at home, and one daughter, Jean Goughler of Morrisburg; also surviving is a sister, Mrs. Florence McMartin of Matilda Township. He was predeceased by another son George, in 1924, and by a brother, Roy Dafoe of Florida, some years ago.

Pall bearers were: Gerold Link, Murray Styles, Paul Schwerdtfeger, Douglas Schwerdfeger, Lloyd Smirle and Dick Richardson.

Will Hold Annual Flower Show 15th

Morrisburg Horticultural Society Flower Show will be held in Morrisburg Civic Building Auditorium, Thursday, August 15th.

Placing of exhibits between 9:30 a.m. to 11:30 a.m. Judging takes place 1:00 p.m. to 4:00 p.m. This show will then be open to the public for the viewing of exhibits from 5:00 p.m. to 6:30 p.m. Programme and awarding of prizes at 8:00 p.m.

Notice to those wishing to have judging at their homes for the following classes:

Class 61 — Flower Boxes.

Class 62 — Hanging Baskets.

Class 63 — Casselman Trophy Competition — Home Grounds (Urban).

Class 64 — Seaway Chemical Trophy Competition — Home Grounds (Rural).

As only a few have sent in their application, you may still do so by phoning either Mr. J. Robert Bright — 543-2064 or Mr. E. Bruce Tuttle — 543-2840 not later than Monday, August 12th, at 6:00 p.m.

: Ball News :

Williamsburg Pioneers exploded for 8 runs in the 4th inning to over come a 4-0 deficit held by Cardinal Pats Friday night and go on to win 9-4.

Ted Smith's 2 run triple started the ball rolling and the Pioneers never looked back. Big Doug Casselman also added a 2 run triple in the same inning, and a 1 run double in the 6th inning.

Ted Smith and Big Doug teamed up to pitch their team to victory, each allowing 2 hits, all 4 runs off Ted, Doug struck out 10 and walked 2, Ted walked 5. Dennis Whitteker and Gord McMillan were the catchers.

Ted Hoy and Tony McDonald took the loss, goving up 9 runs on 9 hits, 2 walks, and 2 strike outs by Ted. Larry Patterson caught.

Pioneers had 4 left on base to Pats 7.

Next game, August 7th, Williamsburg at Brinston.

Earlier in the week, Pats had defeated the Pioneers 3-2 and took Ingleside 3-2, while the Pioneers lost to Brinston 3-2.

Standings as of August 3rd

	GP	W	L	T	Pts.
Cardinal	12	9	2	1	19
Williamsburg	14	8	5	1	17
Brinston	14	6	7	1	13
Ingleside	15	5	9	1	11
South Mtn.	13	4	9	0	8

Morrisburg Jets lost to Domville 18-13. Domville held a 7-1 then a 14-6 lead, but the Jets narrowed their lead.

Linda Hodgkinson and Lillian Annable made up the winning battery, with Katherine Casselman and Mickey Baker comprised the losing battery. Jets Anna Verhoeven had a perfect night, with 4 runs for 5 times at bat with 2 singles, 1 double and 1 triple and 2 Rbi's.

Jets now play Cardinal in Cardinal, August 7th, at 7 p.m.

For the 3rd consecutive year Cardinal Pats have won the Senior Section of the 14th Annual Major Softball Tournament in Kemptville. Ted Hoy pitched his team to victory in the 4 games when they defeated Brockville Tikis 5-1, Kemptville 9-2, Trenton 1-0 in 10 innings and the fnal game against Kingston Lakes 2-1.

Its only the 2nd time in the tournaments history that a pitcher has pitched all 4 games to victory. Sth. Mountain lost out in their 1st game to Domville 4-3, but they hold the record for being there 14 consecutive years.

Trenton defeated Williamsburg Pioneers in a heartbreaking game. Trenton opened the game with a homer, which Hub Wells quickly tied up with his homer, but in the bottom of the 7th gave Trenton their win. They went on to defeat Frankville 5-0 with Ron Miracle pitching a no hitter. Trenton and Domville each came up with $62.50 while Kingston received $125.00 and Cardinal $250 and the trophy.

Ed. Orzel hit a 2 run homer in the 2nd inning which gave the Pats the victory over Kingston. In the 10 inning game against Trenton Ted Hoy struck out 14 batters allowing 3 hits. Jack Hoy hit in the winning run in the bottom of the 10th.

Next tournaments August 10th J Athens; August 17th — Williamsburg.

LETTER TO THE EDITOR

Damage at Cemeteries By Vandals

Morrisburg Leader,
Dear Sir:

Last weekend a most infamous act of vandalism was performed in both the new and old Anglican cemeteries on Merkley Lane. A total of fourteen tombstones were toppled over and some of them broken. The matter has been reported to the police but so far there is no knowledge of whom is guilty.

It is our feeling that the citizens of Morrisburg should be made aware of this situation. It is just possible that someone may have seen the culprits or may have heard about the incident before it was known to the police and this may provide the authorities with a clue to apprehend the guilty individuals

This is not the first time that these cemeteries have been desecrated and I am sure every law abiding citizen will agree it is a disgrace that such action should take place in our village. We hope by bringing this matter to your attention to assist the police in apprehending the offenders and prevent further occurrences of vandalism in our own and in other cemeteries in Morrisburg.

Yours truly,
C. W. EARLE, Rector
W.J. PATTERSON, Rectors' Warden
H.J. JARVIS, People's Warden

EDITOR'S NOTE:

Actions such as those described in this letter are a matter of concern to the whole community. The perpetrators of such actions must obviously be very, very sick. This type of vandalism is punishable by very severe penalties, and these should be nivoked if the culprits can be discovered. Citizens who may be able to assist police solve these crimes should do so as an exercise in responsible citizenship.

Plan Walkathon At Iroquois

Another walkathon has been planned for the area, this time at Iroquois in aid of an expansion project planned by branch 370, Canadian Legion.

Named 'Lay a Block for Branch 370', the walk will begin on Aug. 17 at 9 a.m. in the Iroquois Shopping Centre parking lot. The route will take the walkers to Dixon's Corners, on to Hanesville and back to the shopping plaza, a distance of about 20 miles.

Registrations will be accepted at the legion Hall at 8 p.m., Aug. 16 and the following morning at 8:30. Application forms are available from several business outlets,i ncluding all service stations at Iroquois, Morrisburg and Cardinal.

Coulthart-Merkley Vows at Chesterville

Potted ferns and vases of Chrysanthemums decorated the Trinity United Church, Chesterville, on Sat. July 27th, for the marriage of Carol Lena Merkley to William Clarence Coulthart.

Rev. L. M. Ferguson officiated at the 2:00 p.m. ceremony.

The bride is the daughter of Mr. and Mrs. Lloyd Merkley of Nation Valley and the groom is the son of Mr. and Mrs. Ralp Coulthart of Morrisburg.

Given in marriage by her father, the bride chose an original gown of silk organza fashioned with an empire sheath underdress and an attached cage coat trimmed with chantilly lace ending in a cathedral train. Her flowered headpiece held a tierred bouffant illusion veil. She carried a cascade bouquet of pink roses, chrysanthemums, and maiden hair fern.

The bride was attend by her sister Mrs. Morris Dewe as matron of honor and bridesmaids were Miss Lorraine Holmes and Miss Beverly McIntosh. The girls were dressed alike in Bermuda blue gowns with empire sheath underdresses and attached billowy chiffon coats with long sleeves. They chose floral and net headpieces to match, and carried cascade bouquets of white and blue mums and baby's breath.

Groomsman for his friend was John Polak and guests were ushered by Douglas Merkley, brother of the bride, and Gary Coulthart brother of the groom.

Following the ceremony a reception for 100 guests was held in the United Church dining hall.

For receiving guests the mother of the bride chose a beige braided lace gown over satin; and a turquoise tulle hat. Her ensemble was complemented by a corsage of white and blue mums. Mrs. Coulthart, mother of the groom wore a mint green coloured chiffon dress, a floured white hat, and matching accessories. Her corsage was of pink roses.

After the reception the bride and groom left for a wedding trip through Northern New York State and Western Ontario.

Guests attended from Maine, Toronto, Kingston, Brockville, Ottawa, Cornwall and surrounding districts.



IT'S OPEN. Man and His World, or Expo II, or whatever you prefer to call it, has opened it's doors again, welcoming the world. The fair will be a permanent summer exhibition, and according to Montreal mayor Jean Drapeau, it will ... each year in size and stature. — TNS Photo

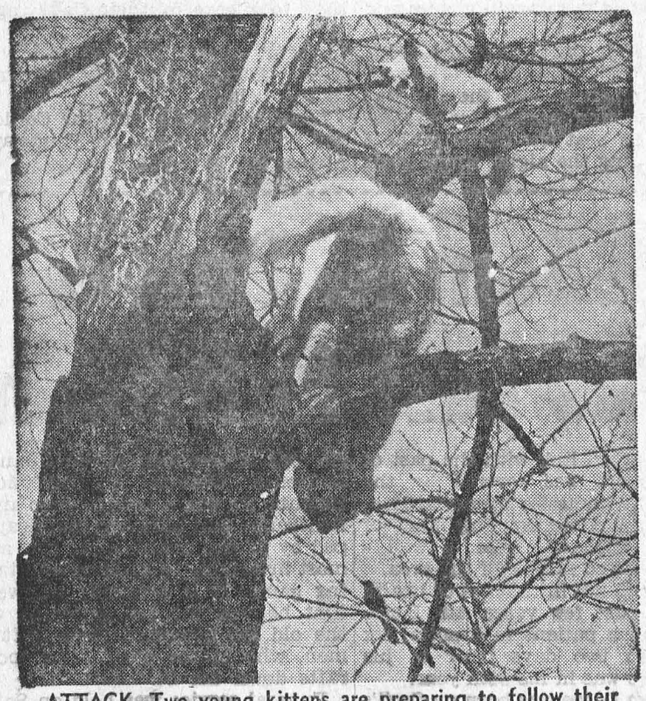

ATTACK. Two young kittens are preparing to follow their instinct—attempt to catch a bird. Actually one of the little felines isn't so sure about his instinct; he's going to wait and see. Oh yes, the bird flew away.—TNS Photo

During Canada's postal strike, copies of The Leader will continue to be mailed as usual. All local ones will be delivered. Others will be delivered when the strike is over.

ATTENTION BUSY PEOPLE!

(After all, who else has time for voluntary and charitable work?)

We need you to help the "Seaway District Community Services" open its Second-Hand Store in Morrisburg.

Would you like to help us sort, price, sell, mend or press our merchandise?

If you are interested, please call us at 535-2693.

THIS SUMMER BE WATER WISE!



THE MAN. Quarterback Joe Zuger of the Hamilton Tiger-Cats will likely hold the key to Hamilton's bid for a repeat performance of last year. Zuger led the Cats to a Grey Cup victory last season with his accurate passing and timely running.—TNS Photo

RADIO - TELEVISION SALES & SERVICE

- COLOUR TV — STEREO — HI-FI
- RADIOS AND APPLIANCES
- RECORDS AND MUSICAL INSTRUMENTS

GUITAR LESSONS AVAILABLE

— — CALL — —

STYLES & McINTOSH TV

IROQUOIS PHONE 652-4397

Closed Monday Open Tues to Sat. and Friday Night

FOR QUALITY PRINTING

PHONE 543-2987

Looking Back Over the Years

Here are a few gleanings that were deemed newsworthy in Morrisburg during August last year, 5 years ago, 10 years ago, 15 years ago, 20 years ago, and 25 years ago.

1967

Centennial Celebration in Williamsburg Township was huge success as Lieut. Gov. Earl Rowe dedicated the gates to the Recreation Grounds.

Earl Wellesley, formerly of Morrisburg was named OPP Officer Commanding No. 9 District (Belleville).

Mets won the first game of their lacrosse playoff series against the Alexandria Glens.

Bob Barclay of Morrisburg, graduated from the OPP College, Toronto.

The westbound lane of Highway No. 401 opened for traffic, eliminating a bottleneck which had resulted in many deaths in the area over the past few years.

William George James died in the Winchester Memorial Hospital at age 87, and was survived by 105 descendants.

Mrs. Mac Strader was a triple winner at the Morrisburg Horticultural Society annual Flower Show.

× ×

1963

Five years ago a double drowning shocked the community. Victims were Danny and Robert Coir, young sons of Mr. and Mrs. Harold Coir. Their bodies were discovered by three Cornwall skindivers.

Radar equipment was purchased for use by the local police force to stop speeders going through and around Morrisburg.

The Dairy Queen of England, Miss Rosemary Manister, was scheduled to visit Canada and this area on August 29th.

× ×

1958

The first case of rabies in many years in Dundas was discovered when Alfred and Allen Hill noticed a sick-looking fox. The OPP was notified, the animal shot and taken for rabies tests which proved positive.

Mark P. Salmon of Prescott, defeated a Chesterville woman to win the Liberal nomination in Grenville-Dundas. Mark will now have to run against a Prescott woman, Mrs. Jean Casselman, who is the Conservative nominee.

A new hotel is to be built here and will be named The Loyalist.

Premier Leslie M Frost officially opened the new Civic Centre in Morrisburg. The building contains a large auditorium with stage, kitchens, dressing rooms and rest rooms There is also a court room, council chambers, administration office, library room, police office and cell block, fire hall and town utility rooms.

× ×

1953

A. Clair Casselman, Progressive-Conservative, defeated Arthur C. Casselman, Liberal, in a federal election contest. In Morrisburg, Clair Casselman won by 93 votes, but in the overall riding picture he won by 3,905 votes.

× ×

1948

Father Ross J. Coyle, the parish priest of St. Mary's Morrisburg, for 15 years, from 1929 till 1942, died suddenly at Picton of a heart attack.

Morrisburg Branch No. 48, Canadian Legion, plan to present a local talent show at the Morrisburg Collegiate Institute, for 3 nights.

Ernest H. Robertson & Son, well-known apple growers of the area, really cleaned up the prizes at the Central Canada Exhibition by winning 14 first, 7 seconds and two apple sweepstakes. The Robertson orchards are three miles west of Morrisburg, and consist of 2,000 trees of all varieties.

The Morash Foundry, an old-established industry in Morrisburg, saw a change of hands this week, being sold by partners Fred H. Broder and Richard M. Morash to a company of which Lloyd Brown is president.

× ×

1943

George H. Challies won the provincial seat of Grenville-Dundas for the Conservative Party with a conmfortable majority over Liberal challenger Hume Grisdale. The vote Challies 6,550; Grisdale, 3,432.

George H. Challies was named a Minister Without Portfolio in the cabinet of Premier George Drew, and also became Vice Chairman of the Hydro Electric Power Commission of Ontario.

Miss Sally Griffiths of Anglesey, North Wales and Lieut Raymond McIntosh of Williamsburg, were united in marriage at St. Andrew's Church, Coulsdon, England.

Rev. H. P. Maitland, formerly of Arnprior, accepted a call to Knox Presbyterian Church here.

Cpl. Russell F. Kinkaid, son of Mr. and Mrs. Lorne Kinkaid of Morrisburg, received a special prize for efficiency at No. 1 RCAF Officers' Training School at Domaine D'Estrl Q,uebec.

The domestic wine ration was cut to two bottles per person per week.

Colic Signs Are Described

Do you have an unhappy baby?

Does he yell for hours, get a red face and hard abdomen, drawing up his legs and bending his knees?

If so, it could be due to a case of colic that some babies get after the second or third week of life.

What is colic?

It is a sudden pain that comes and goes, usually in the evening, says the federal health department publication, "Canadian Mother and Child". It is not known what causes it, so it probably has several causes. It seems to affect children who are especially active and alert, says the publication.

What can be done for the colicky baby? Not too much, except to make sure that he burps after his meals, is warn and quiet, and give him the comfort of plenty of affection and cuddling. Colic is often accompanied by gas in the intestine.

This may be relieved by having the baby lie on his tummy across your knee, and by gently rubbing his back. If you think your baby needs more food or a stronger formula, ask your doctor to help you. Do not experiment yourself.

Often nothing seems to work, as time alone will take care of a colicky baby, says the publication, but you should take heart in the fact that before you know it, your baby's colic will stop suddenly, sometimes in the third or fourth month.

While this difficult period lasts, however, try to take it in your stride and keep yourself from getting distraught. You should try to arrange for a sitter sometimes, so you can get out for a while.

MORRISBURG SHOPPING CENTRE

BEAMISH STORES

Thurs.-Fri.-Sat. AUG. 8-9-10

SAVINGS YOU NEVER THOUGHT POSSIBLE

THE BIG SALE

FRIDAY NIGHT ONLY — 7:00 to 9:00 P.M.

FULLY LINED
PLASTIC DRAPES
REG. $1.49
Sale Price - - 77c

LARGE SIZE 20" x 30"
TEA TOWELS
LINEN
REG. 49c EACH
Now - - 3/$1.00

BOYS' COTTON
PYJAMAS
SIZES 8 — 18
REG. VAL. $2.29
Now - - $1.99

SPECIAL BUYS ON SALE WHILE THEY LAST

FIRST QUALITY
NYLONS 10¢
- SEAMLESS MICRO-MESH BEAUTIES
- ALL THE LATEST SHADES
- SIZES 9 TO 11
- COMPARE AT 59c
- LIMIT 2 PAIR TO A CUSTOMER

ENTIRE SUMMER STOCK REDUCED
UP TO 50% OFF

MEN'S OLIVE GREEN
WORK PANTS
Long-wearing, Durable Quality Work Pants. Sizes 30-42. Belt Loops and Finished Cuffs Reg. $3.49, Now on Sale — — $2.97

MEN'S PERMA-PRESS
DRESS SLACKS
Never need Ironing. Sizes 28-36. Colours include Beige, Black, Willow, Blue Slate and Bronze. Reg. $5.99. Now on Sale — — $4.97

SPECIAL! — JUMBO SIZE
NOTE TABLETS
Fine Quality Writing Paper. Our own brand While Quantity lasts. Reg. 27c Now — 19c

HUNDREDS OF SPECIALS!
"SOME SAY IT! — WE DO IT!"

SATURDAY ONLY — 9:00 to 11:00 A.M.

ASSORTED
LADIES' PANTIES 25¢
- ASSTD. COTTONS and RAYONS
- ASSTD. STYLES — REG. 59c
- SIZES SMALL, MEDIUM, LARGE

"GRACE" QUALITY
SNOWY-WHITE COTTON
Bed Sheets

Size 81" x 100"
REG. VALUE $2.77
Sale Price - $2.27

Size 63" x 100"
REG. VALUE $2.27
Sale Price - $1.77

TWIN FITTED
SIZE 39" x 75"
REG. VALUE $2.17
Sale Price - $1.67

LADIES'
TEXTURED HOSIERY
- THIGH-HIGH
- FITS SIZES 9 — 11

REG. PRICE $1.49
Sale Price - $1.19

BUY WITH CONFIDENCE! WE WILL NOT KNOWINGLY BE UNDER SOLD!

Caution as Biafra starves

(Reprinted from the Globe and Mail)

The misery mounts in Biafra and Nigeria. A World Council of Churches doctor, just returned from an area which federal troops have captured, estimates that more than one in three of the children there will soon die from diseases due to hunger. How much worse conditions are inside parts of the besieged territory ca nbe guessed.

Ottawa is now showing greater evidence of its active concern. Prime Minister Pierre Trudeau announced that promise of $500,000 worth of food and drugs Wednesday. The first Canadian Forces transport aircraft is expected to fly 30.000 pounds of this aid across the Atlantic this weekend. These are practical steps in their intention. But until the Nigerian and Biafran leaders agree about the means of allowing the aid in — whether by land along "mercy corridors" or airlifts — to dump the cargo in Lagos is as tantalizing (and ineffectual) as laying some meat outside the cage of a starving bear. Canada's careful effort to avoid any semblance of recognition of Biafra as the separate and chiefly suffering area — by the use of such phrases as "that area of Nigeria affected by hostilities" — amounts to co-operating in the cruelty.

Slowly, slowly the International Red Cross seems to be levering open a door by which to pour in the aid. After a week of no flights at all, Commissioner-General Auguste Lindt and other Red Cross officials who were in Lagos flew into Biafra on Wednesday. There may be special significance in this journey, leading to a nagreement between the two sides when they meet for a second round of peace talks in Addis Ababa on Monday.

But meanwhile the fighting has been fiercer. this week federal troops have been trying to advance from Port Harcourt into the oilfields area and, in the north, link up firmly between Onitsha and Enugu for a final thrust into the Ibo heartland. These preparations expose the shabbiness of the British justification for continuing arms supplies to federal forces. For Prime Minister Harold Wilson to claim Britain has been able (with the influence bought by selling bullets) to restrain the Nigerian forces from all-out attacks in a nauseous sham, which the Canadian Government should openly and officially ednounce.

This horrible civil war has reached its climax. For the world's awakened concern to mean anything, every possible pressure must be put on both sides at Addis Ababa to agree on an immediate ceasefire and an opening of aid channels. If Nigeria is to mean anything worthwhile again, and not be a name of doom in the world, the millions on the edge of death must be saved. Next week at Addis Ababa looks like being the last chance to save them.

Roll up your sleeve to save a life...
BE A BLOOD DONOR

Easy Oriental Dishes

You can always say, "Stay for lunch or Sunday night supper", and come up with an unusual and attractive company meal in a matter of minutes when you keep a few cans and frozen packages of Canadian - Oriental food products on hand.

For a quick luncheon idea, try Scrambled Eggs with Water Chestnuts. Bits of crunchy water chestnuts and a dash of soya sauce turn this standard egg dish into something special. Accompany the eggs with some fried rice with chicken (which comes already prepared in canned form for your convenience) and for a touch of color, some juicy slices of fresh tomatoes, if desired, Serve tea or coffee, wind up with some fresh fruit, and you'll have a lunch to be proud of.

Unexpected guests for Sunday night supper? Serve Chickenoodle Chow Mein, a casserole with an exotic flair. The use of prepared frozen chicken chow mein cuts preparation time to a minimum, and you can enjoy your company while the casserole bakes. Round out the meal with a tossed green salad, hot rolls with lots of butter, and a beverage. This "spur of the moment" supper is sure to please you and your company.

Both recipes can be doubled for additional guests.

Scrambled Eggs with Water Chestnuts

6 eggs, well beaten
½ tsp. salt
¼ cup water.
½ cup sour cream
2 tbsp. butter
¼ cup chopped canned water chest nuts soya sauce.

Beat eggs, salt, water and sour cream together with rotary beater, until well blended. Melt butter in heated skillet; pour in eggs and cook over a medium high heat, pushing them about quickly with a spatula while pan is tilted so that most of the liquid egg comes directly in contact with hot butter (this puffs up eggs, making them light and airy). Add chopped water chestnuts just before serving. Remove from heat while eggs are still moist; they cook to the right consistency in their own heat by the time they reach the table. Serve sprinkled with soya sauce.

Makes 4 to 6 servings.

Chickenoodle Chow Mein

1 package (17 oz.) frozen chicken chow mein.
1 cup egg noodles (any width)
1 tbsp. soya sauce
1¼ cups hot water
1 cup shredded cheddar cheese.

Place frozen block of chicken chow mein in 1½ quart casserole, cutting off corners of block to make it fit dish, if necessary. Surround chow mein with noodles; blend soya sauce and water and pour over nodles, moistening them thoroughly. Cover and bake in 375 degrees oven for 35 minutes. Remove cover, fold in cheese; let stand a few minutes before serving to melt cheese. If doubling use 3 quart casserole and bake from 35 to 45 minutes, or until heated through; then fold in cheese as instructed.

× ×

When PLANNIN' A NEW HOME / PLANNIN' A NEW COTTAGE / PLANNIN' A RENOVATION / PLANNIN' SEE LANNIN
H. S. Lannin Ltd.
GENERAL CONTRACTORS
PHONE 774-2637 WINCHESTER, ONT.

CANADIAN BALLADEERS

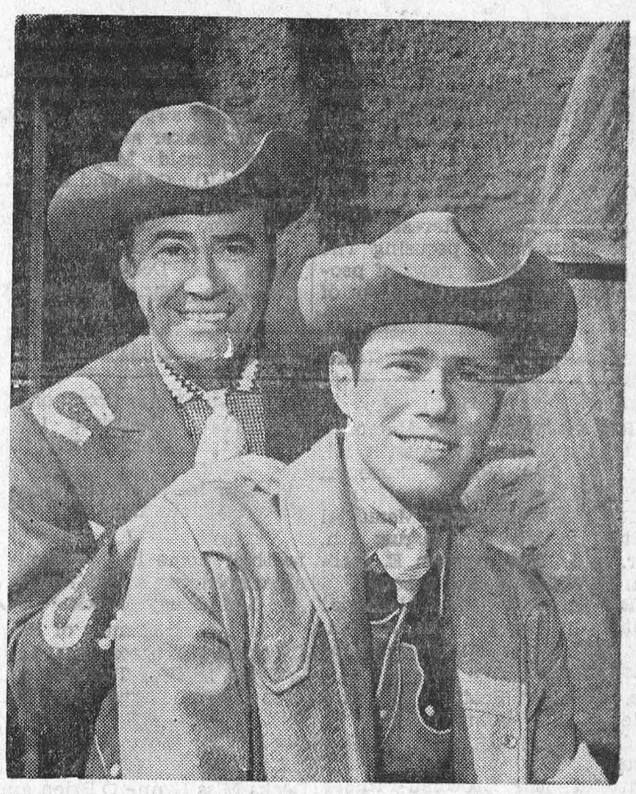

Canada's "Cowboy Troubador" and his his balladeer son, Duane, narrate the history of the early West in the new summer series, Trail-Riding Troubador, Wednesdays on the CBC-TV network (in colour). The series utilizes an unusual combination of documentary and variety techniques, with added dimension of the songs and ballads that grew out of Canada's early West.

McNEIL ON THE MOVE — AGAIN



Bill McNeil, host of CBC Radio's Assignment, takes to the road July 1 for a two-months swing (via his 17-foot trailer) through Quebec, The Maritime Provinces and Newfoundland. In 1966, McNeil toured the Western Provinces. A Cape Bretoner, he'll be covering new as well as familiar territory, gathering interviews and covering events en route. Beginning July 15th, his findings will be broadcast on the personality and actuality portions of Assignment on CBC

DOMINION has Canada's finest selection of quality frozen foods... bar none!

Biggest Variety... Priced to bring you Cool "Hot Weather" Savings

CHECK AND COMPARE — — OUR NEW LOW PRICES!

CAMPBELL'S 10-OZ. TINS
TOMATO SOUP 8/99¢
CARNATION 16-OZ. TINS
EVAP. MILK - 4/69¢
NIBLETS FANCY 12-OZ. TINS
KERNEL CORN 2/43¢
GERBER'S or HEINZ 4¾-OZ. JARS
BABY FOOD - 7/93¢
14c OFF! JAVEX 128-OZ. JUG
LIQUID BLEACH 73¢
MAXWELL HOUSE 6-OZ. JAR
INSTANT COFFEE $1.29
KRAFT 16-OZ. JAR
MIRACLE WHIP 43¢
KRAFT 16-OZ. JAR
CHEEZ WHIZ - 68¢

IT'S MAINLY BECAUSE OF THE MEAT!
CHOICE IMPORTED NEW ZEALAND WHOLE or HALF
Lamb Legs LB 59¢

FRESH, SHANKLESS POUND
SHOULDER PORK ROASTS 45¢
FRESH, WELL-TRIMMED POUND
BOSTON PORK BUTTS - 55¢
DEVON RINDLESS 1-LB. PKG.
BREAKFAST BACON - - 83¢
WELL TRIMMED, BOSTON POUND
BUTT PORK CHOPS - - 59¢

CANADA NO. 1 — TASTY, GREEN
CUCUMBERS 4 FOR 25c

CALIFORNIA NO. 1 TASTY QT. BSKT.
NECTARINES - - - 49¢
CANADA NO. 1 SIZE 30s
CRISP CELERY - - 2/33¢
CANADA NO. 1 FRESH
FRENCH CARROTS - 3/29¢

BAYSIDE FANCY ½s
SOCKEYE SALMON - - 49c
DELICIOUS HAFNIA 12-OZ. TIN
LUNCHEON MEAT - - - 39c
DOMINION FROZEN PINK or 10-OZ. TIN
WHITE LEMONADE - - 10c
LEGION 19-OZ. TINS
STANDARD PEAS - - 5/$1.00

STORE HOURS: Mon. 9-6; Tues. 9-6; Wed. 9-6; Thurs. 9-6; Fri. 8:30-9; Sat. 8:30-6

—VALUES EFFECTIVE TILL CLOSING— SATURDAY, AUG. 10th, 1968 — 6:00 P.M.

...RTED ...IT DRINKS ...tls. - 4/$1.00

DOMINO COLA, ORANGE OR GINGER ALE 30-OZ. BTLS 7/$1 PLUS DEPOSIT

SHOP WITH CONFIDENCE! All meat and meat products sold at Dominion, whether Fresh, Frozen, or Processed are GOVERNMENT-INSPECTED!
DOMINION
DOMINION STORES LIMITED

SOIL AND LAND USE DEMONSTRATIONS . .

The Dundas Soil and Land Use Committee will support in 1968, Shallow Open-Ditch demonstrations to improve the removal of ecess surface water from crop land. The Committee will pay approved applicants 50% of construction cost to a maximum of $50.00 per farmer.

The Committee, as a second project, have available on a daily rental basis, a pull-type farm grader suitable for maintaining shallow ditches, etc.

Interested farmers should reply to the Ontario Department of Agriculture and Food, Winchester, Ontario, or the Committee Chairman, by August 15, 1968.

DUNDAS SOIL AND LAND USE COMMITTEE

GEORGE SUFFEL, CHAIRMAN
W. D. KEYS, SECRETARY

WILLIE CASSELMAN
—PLUMBING—
MORRISBURG PHONE 543-2307

Local and General

Many friends of William "Bill" Sherman, well-known former resident of Morrisburg, will learn with regret of his death which occurred early this week, following a heart attack. Although a resident for many years of Yonkers, N.Y., Bill maintained a lively interest in his old Canadian home, perusing The Leader each week for news of people and events which would be of interest to him. Funeral and interment were, we understand, held at Yonkers. Due to the postal strike, we have not as yet been able to obtain further details.

BORN—At Winchester Memorial Hospital, on Thursday, August 1st, to Mr. and Mrs. Gordon Garlough of Williamsburg, a son.

BORN—At Winchester Memorial Hospital, on Monday, August 5th, to Mr. and Mrs. Gordon E. Garlough, of Williamsburg, a son.

BORN—At Winchester Memorial Hospital, on Tuesday, August 6th, to Mr. and Mrs. Carl Richmire of Morrisburg, R.R. 1, a son.

Mrs. Margaret Scott and Miss Debbie Scott left on Thursday to visit friends in Poughkeepsie and Poughquag, N.Y. While there, they will attend the Brownell-Prosser wedding in Poughquag.

Mrs. J. R. Colligan has returned from Moose Jaw, Sask., where she enjoyed a two-weeks vacation with her mother, Mrs. H. S. West.

Mr. and Mrs. Amos Cook, Valerie and Monica, of Ottawa, spent Sunday with Mrs. Margaret Scott and Mr. and Mrs. Kenauld Scott and family.

Mr. Evan Froats of St. Petersburg, Florida, and Mrs. T.H. McNeill of Mountain Station were Saturday guests at the home of Mr. and Mrs. Edwin Froats of Ingleside. Mr. Froats also called on Mr. Lee Deeks of Morrisburg, and attended the Froats Family Reunion at Iroquois.

Recent guests of Mrs. E. O. Deeks were: Mr. and Mrs. Frank Deeks of Kingston; Miss Nina Casselman of Williamsburg, who recently returned from Rochester, Pennsylvania; Mr. and Mrs. Arthur Johnston of Dixon's Corners and Mrs. Otto Weaver of Toronto.

Mr. and Mrs. Joe DelDegan of Hamilton were recent guests of Mr. DelDegan's sister, Mrs. Carson Baker, Mr. Baker and family.

Mrs. Donald Magee spent the week end in Galt and attended the funeral of her brother, Carl S. Hinrichs, who passed away on Friday, August 2nd in his sixtieth year.

Mrs. E. O. Deeks, Mr. Lee Deeks, and Miss Lynne O'Brien recently returned from a weekend vacation at the cottage of Mr. and Mrs. Merle J. Deeks at Round Lake, near Pembroke.

Visitors at the home of Mr. and Mrs. Hugh Shennette this week were: Mr. and Mrs. Gordon Bennett and Darlene of Winnipeg, Man.; Mr. and Mrs. Edward Reddick, of King City, Ontario.

Mr. and Mrs. J.A. Hunt returned to their home in Cleveland, Ohio, after spending a vacation with Mr. and Mrs. Harry Meikle.

Miss Hazel Emmett of New York City and her sister, Mrs. T. J. Duff and Mr. Duff of Toronto, called on Miss Gladys Bayne on Thursday last.

Mr. and Mrs. Frank Deeks and Eric, Mrs. E. O. Deeks, Mr. Lee Deeks Miss Lynne O'Brien and Miss Nina Casselman were Sunday visitors with Mrs. Agnes Casselman and her son Mahlon at Strader's Hill.

WILLIAMSBURG

Mr. and Mrs. Ray Merkley and family of London, Ont., are spending a few days with their parents Mr. and Mrs. Bernice Merkley.

Mr. and Mrs. Glen McMillan and Mr. and Mrs. Morris Middleton and family of Port Credit, are spending a few days with their mother Mrs. Elbourn McIntosh and Mr. McIntosh.

Mrs. Ted Price and granddaughter Katherine of Fort William are spending some time with her aunt Sarah Ann Whitteker.

Master Barry Casselman of Hamilton spent the past three weeks with his father Douglas Casselman and Mr. and Mrs. Aden Casselman.

The sympathy of this community is extended to Mrs. Oscar Beckstead in the loss of her youngest sister, Mrs. Henry Phillip of Winthrop, N.Y., who passed away August 5th in Canton, N.Y. General Hospital.

Sorry to report that Mr. Edwin N. Whitteker is on the sick list. All hope for a speedy recovery.

Mr. and Mrs. Harold McPherson of Edgeley, Sask., are spending a few days with Mr. and Mrs. Reginald Barkley and other relatives in this vicinity.

Miss Brenda Smith of Chesterville visited her grandmother Mrs. George B. Wingard recently.

Guests of Mrs G. Barclay were: Mrs. A. Bell of Brinston, Miss M. Caine of Iroquois, Mrs. N. Herbison of Brockville, Miss E. Deeks, Mr. and Mrs. E. Deeks, Mr. and Mrs. D. Barclay of town.

FRANK'S FEED BAG
SHUR-GAIN
WEEKLY FEED TIPS
ROONEY FEEDS
Feed - Seed
Hardware - Fertilizer
DIAL DIRECT
Iroquois 652-4382

Our SurGain 14 per cent pasture dairy ration will keep your cows in perfect condition on pasture.

Our 18 per cent SurGain medicated pig starter will give those little pigs a good boost.

16 per cent SurGain nursing Sow Ration will give you heavier pigs at weaning time.

Council Approves Land Transfers

The regular meeting of the municipal council of the Township of Williamsburg was held on Saturday August 3rd in the IOOF hall with all members present.

Council approved the application of Edna Beckstead to sell certain lands in lot 11, concession 7 for residential purposes.

The tender of the Menard Construction Co. was accepted for the construction of the William Irving and D. A. Garlough Drains.

Council approved the application of Fred Casselman to sell certain lands in lot 19, concession 1 for residential purposes. The clerk was instructed to request the Township Engineer to examine and report on the construction of the Aden K. Casselman Drain.

The following accounts were then paid: Roads and Bridges $9,708.12; Relief $279.92, Fox Bounty $8.00; Administration $595.05; Fire Protection $9.00; Recreation $43.48; Drains $457.76; Grants $100.00.

Salad Greens Need Special Care

When you take your salad greens home, store them in the refrigerator without washing because excess moisture increases the rate of spoilage. Remove damaged and very coarse leaves. Do not remove the coarse stalk from head lettuce because it contains the moisture that keeps the leaves fresh. To keep greens crisp, place them in the vegetable crisper or in plastic bags. When you are ready to make the salad, wash all salad greens thoroughly to remove any soil or possible spray residue.

Combining salad

When you remove greens from the refrigerator, separate as much as you need by tearing into fork-sized pieces. Members of the cabbage family prefer to be shedded or chopped just before serving. You can do this ahead of time as long as the prepared greens are returned to the refrigerator enclosed in a plastic bag. The secret of delectable salads in their coldness and crispness.

The consumer section, Canada department of agriculture invites you to send for their "Salad" booklet for further information on salad greens and recipes for salads. Address your request for Publication 1050 "salads" to Information Division, Canada Department of Agriculture, Ottawa.



BELTED LOOK. The boldly belted brilliant red gabardine coat is banded with deep seamed belts and eye-catching gilt buckles and tabs. The cleverly-seamed and darted bodice gives a high empire look with a jaunty beret completing the sophisticated effect. — TNS Photo

Direct bus service to Rideau

10 Harness Races Nightly except Tuesday



Bus #1 leaves:	
Maple Leaf Hotel, Eastview	6:35 p.m.
Eastview Hotel	6:38 p.m.
Royal Hotel, OTC Stop, Charlotte & Rideau	6:43 p.m.
Chateau Laurier Hotel	6:50 p.m.
Billings Bridge Shopping Plaza	7:10 p.m.
Raceway	7:25 p.m.
Bus #2 leaves:	
Colonial Coach Bus Terminal 265 Albert St.	7:00 p.m.
Alexandra Hotel	7:05 p.m.
Billings Bridge Shopping Plaza	7:15 p.m.
Raceway	7:30 p.m.

RIDEAU CARLETON RACEWAY
Bank St (Hwy 31) South to Albion Rd
Children under 16 not admitted. Call 822-2211 for dinner reservations

treat your clothes and yourself to a new electric dryer

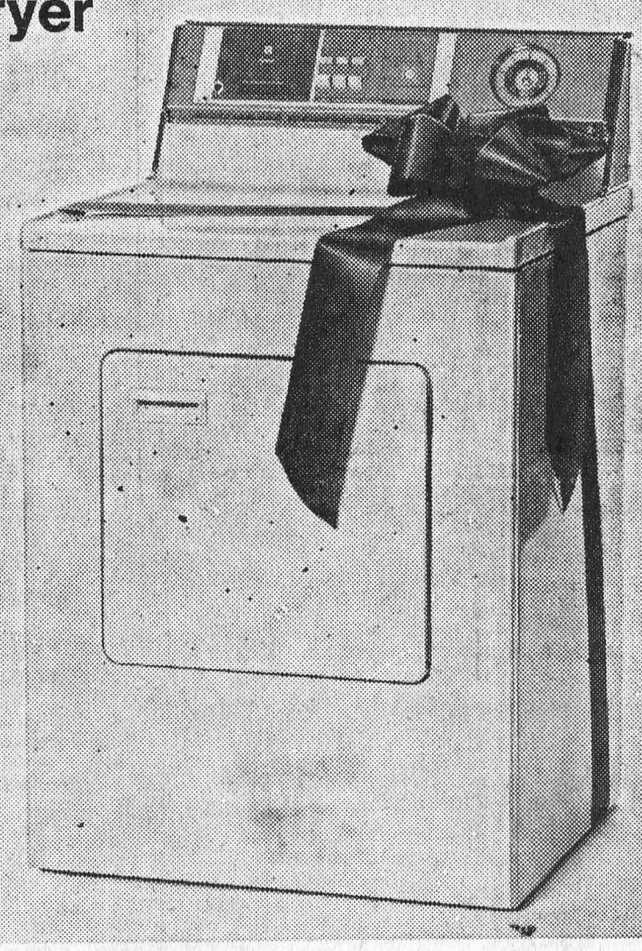

Put a ray of sunshine in your washday with a new electric dryer. Clothes come out fresh, fluffy and easy to iron (some may need no ironing at all!). You're saved the worry of waiting for the weather, or the work of lugging a heavy wash to the line. Next washday, let an electric dryer take a load off your hands—and off your mind.

live better electrically

Morrisburg Hydro-Electric Commission
COLIN ST., MORRISBURG TELEPHONE: 543-2053

ROTARY CLUB OF PRESCOTT
BINGO
THURSDAY, AUGUST 15 - 8 P.M.
Prescott Community Centre

15 REGULAR GAMES FOR $50
THREE SHARE-THE-WEALTH
$500 GRAND PRIZE
— FILL YOUR CARD —
FIVE $25 DOOR PRIZES
ON ADVANCE TICKET SALES

ADMISSION — $1.00
ALL PROCEEDS FOR ROTARY COMMUNITY SERVICE

(Children under 16 Not Legally Admitted)

FARM ACCIDENTS HAPPEN!

Out of action but not out of pocket

Ask about "ECONOMASTER" our low cost disability income plan



FRED KEHOE
Tel: 448-2980

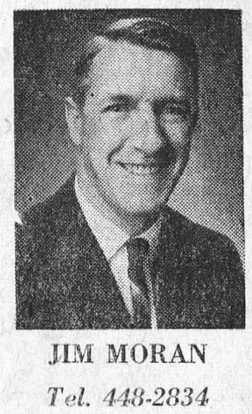

JIM MORAN
Tel. 448-2834

Complete Life and Health Insurance Service
CHESTERVILLE
THE Great-West Life ASSURANCE COMPANY
your key to guaranteed financial security
BRANCH OFFICE
837 Princess Street
Kingston



CANADA GEESE AT CRYSLER PARK

COTTAGE Tender Sale

Tenders will be received by the undersigned for the sale of the Student-Built 2-BEDROOM COTTAGE as is displayed on the North Dundas District High School Property.

Tenders, clearly marked as to contents, are to be received not later than August 20th, 1968.

The highest, or any tender will not necessarily be accepted.

IAN REID, Business Administrator,
North Dundas District High School,
R. R. No. 3, Chesterville, Ontario.

MEAT Specials

IDEAL FOR YOUR BARBECUE — TENDER — POUND
PRIME RIB STEAKS - - 89c

TASTY, ECONOMICAL — POUND
BRAISING RIBS - - - 53c

MAPLE LEAF — 1-LB. PKG.
BREAKFAST BACON - - 79c

MAPLE LEAF — 1-LB. PKG.
TASTY WIENERS - - - 53c

BURNS' SHAMROCK — BY THE PIECE
BOLOGNA - - - - - lb. 39c

SHOPSY's DELICIOUS
POTATO SALAD - - - 59c

CANADA'S FINEST BEEF
RED OR BLUE BRAND

PRIME RIB Roast lb. 79¢

CLARK'S
PORK & BEANS
19-oz. tins - 4/$1.00

PANTRY SHELF — 48-OZ. TINS
Orange Juice 3/$1

CREST — 28-OZ. TINS
Peach Slices 3/$1

O.T.F. — 14-OZ. TINS
Fruit Salad - 4/$1

MAPLE LEAF — 1-LB. PKGS.
Pure Lard - 5/95c

WHAM
LUNCHEON MEAT
12-oz. tins - 2/79c

RISE & SHINE ORANGE or
Lemonade Crystals
4 Pkgs. - 79c

CLARK'S — 48-OZ. TINS
Tomato Juice 3/88c

AYLMER — 19-OZ. TINS
Choice Peas 4/89c

SCOTT — 4-ROLL PKG.
TOILET TISSUE
8 rolls - 99c

MAPLE LEAF — 24-OZ. SIZE
Liquid Detergent 39c

LIQUID BLEACH — 64-OZ. JUG
Javex - - 2/65c

LADY PATRICIA — 10-OZ. SIZE
Hair Spray - 59c

SAVE 10c! CHRISTIE'S
Jelly Rolls - - 29c

FRESH FRESH Produce

U. S. NO. 1 — BIG JUICY CLUSTERS — RED
GRAPES Pound - 29¢

ONTARIO NO. 1 — 10-LB. BAG
NEW POTATOES - - 59c

U. S. NO. 1 — SIZE 80s
NECTARINES - - 6/39c

FULL OF JUICE — 138 SIZE — DOZ.
SUNKIST ORANGES - 69c

4-QT. BSKTS. ONTARIO PEACHES AND LOCAL CORN — ARRIVING DAILY
AT LOWEST MARKET PRICES

ALL VALUES EFFECTIVE TILL SATURDAY, AUG. 10th, 1968
WE RESERVE THE RIGHT TO LIMIT QUANTITIES

Brinston's

ALLIED FOOD MARKETS

LIONS CLUB
BINGO-Wow
Saturday, August 10th - 8 P.M

READ THE PRIZES

GRAND PRIZE - $3,000
52 CALLS $1500 CONSOLATION JUMPS $500

3 GREAT SHARE-THE-WEALTH SHOULD RUN $1,000 EACH

JUMBO JACKPOT NOW $500
JUMPS $100 — $10 CONSOLATION

SNOWBALL NOW $400
JUMPS $100 — $10 CONSOLATION

BABY JACKPOT NOW $125
JUMPS $25 — $10 CONSOLATION

4 GAME $250 — PLAY FOUR WAYS

FIVE $25 DOOR PRIZES — 19 GAMES

NO SPLIT PRIZE LESS THAN $5.00 ON CONSOLATION PRIZES

BROCKVILLE MEMORIAL CENTRE

PICK O' THE PACK USED CAR BUYS

1968 FORD GALAXIE 500. 2-Dr. Hardtop. V-8 Automatic. Power Steering and Brakes. Radio. Rear Window Defroster. Red with Black Interior. Licence No. 5322E.

1966 CHRYSLER WINDSOR. 4-Dr. Hardtop. V-8 Automatic. Power Steering and Brakes. Radio. Blue with Black Vinyl Roof. Licence No. 99888E.

1966 FORD GALAXIE 500. 2-Dr. Hardtop. V-8 Automatic. Power Steering and Brakes. Radio. Blue. Licence No. 99930E.

1965 PONTIAC PARISIENNE. 4-Dr. Hardtop. V-8 Automatic. Power Steering, Brakes and Windows. Radio. Brown. Licence No. 99931E.

1966 CHEVROLET CAPRICE. 2-Dr. Hardtop. 327 Motor. Power Steering, Brakes, Windows and Seat. Radio. Grey. Licence No. 99904E.

1966 DODGE POLARA. 4-Dr. Sedan. V-8 Automatic. Power Steering and Brakes. Radio. Blue. Licence No. 99919E.

ALSO A REAL GOOD SELECTION OF
½-TON AND ¾-TON TRUCKS

OVER 80 CARS IN STOCK AT ALL TIMES!

Four Salesmen to serve you: Allan Price, Jim Moore, George Kyle and Gerry Bennett.

THREE COURTESY CARS AT YOUR DISPOSAL

CALL COLLECT

ECHLIN MOTOR SALES LTD

PERTH — ONTARIO

Corner Dufferin St. and Highway 7 — Tel. 267-3006, 267-1350

Woods, Water & Wildlife

Making fresh water out of ocean water is a project that really appeals to the imagination. Just think of the millions of square miles of dry land that could grow food for the hungry millons n the world. "The desert shall rejoce and bloom as the rose." Will this prophecy come true in our time?

A great deal of research in desalination is being done now, both by private industry and at universities and much of the research is sponsored by the United States government, though Israel and others are also hard at work. A number of test plants have been built and some are working at practical jobs like the plant at Guatanama, Cuba which supplies the base there.

Now it seems that those desalination projects may have implications not only for food supply and water supply but for the prevention and cure of water pollution. Why not? The basic problem is one of purification whether the contaminant is salt, sewage or any other pollution. If you can get salt, or the sewage, out, then the water would come out so clean, you could drink it. Just don't tell anyanyone where it came from.

It's no problem to purify water. Every ocean liner has a distiller plant large enough to supply all the water it needs for crew and passengers. The trick is to do it cheaply enough for general consumption. The average rate of municipal water in Ontario is only 25 cents to 45 cents per thousand gallons.

A really cheap method has still to be invented, but a breakthrough may come any day, Right now distillation process command a virtual monapoly for sea water conversion, and distillation is expected to remain in the forefront in the next decade. But according to the Federation of Ontario Naturalists there are other new processes, and some of them extremely promising. particiularly for pollution problems. A little booklet called the A-B-Seas of Desalting, put out by the U.S. Department of the Interior, tells in simple language, about 13 different methods of water purification. various types of distillation chemical methods, freezing, evaporation and pasing through semipermeable membranes.

A better name for these membranes is "magic membranes". The idea is to make a sort of magic plastic sheet which will let water go through. but not salt, or other contaminants. Then you just push your water through and out, presto Fresh Water.

The breakthrough in desilination and in advanced treatment of wastes of all kinds may be made some day soon, by some quiet scientist, working in his lab, who discovers a better magic membrane. This may well be the greatest archievement for peace and human welfare in our generation, for it will bring clean, fresh water to a thirsty world.

WELL DONE

Pork should be cooked until it is well done and shows no sign of pink colour when cut near the bone.



GIVE BLOOD
FOR GOODNESS SAKE.

CUT OUT HERE

RESCUE BREATHING (MOUTH-TO-MOUTH)

THE CANADIAN RED CROSS SOCIETY



1. TURN VICTIM FACE UP. RAISE neck with one hand and TILT head fully back with the other hand.
2. OPEN victim's mouth. PULL lower jaw to jut position. PINCH nostrils shut to prevent air leakage. MAINTAIN downward pressure on forehead.
3. PLACE mouth tightly around victim's mouth and BLOW IN. The victim's chest should rise.
4. REMOVE your mouth. RELEASE victim's nostrils. LISTEN for air to come out of victim's lungs. LOOK for the fall of the victim's chest. PINCH NOSTRILS AND BLOW IN AGAIN.

CUT OUT HERE

REPEAT steps 3 and 4 continuously. IF AIR PASSAGES ARE NOT OPEN: CHECK neck and head positions, CLEAR mouth and throat of foreign substances.

Start immediately. Don't give up. Send someone for a doctor.

For infants and children, cover entire mouth and nose with your mouth. Use small puffs of air about 20 times per minute.

Apply rescue breathing in case of DROWNING, CHOKING, ELECTRIC SHOCK, HEART ATTACK, SUFFOCATION and GAS POISONING.

CUT OUT HERE



"Good grief, we forgot to teach them how to slide with spikes!"



"Take me to your leader."



GIVE THEM A BREAK. The John Howard Society of Ontario has presented a brief to Justice Minister John Turner recommending that the law's maximum penalties set down for marijuana offences be made less severe. The society would like to see first offenders be given probation or suspended sentences. — TNS Photo

REGISTERED NURSES

required to help in school health programme. Must be able to drive a car and have transportation available. Apply in writing:

ST. LAWRENCE & OTTAWA VALLEYS HEALTH UNIT,

BOX 1058, CORNWALL.

H. C. FAIRBAIRN & SON

FURNITURE DEALER

FUNERAL AND AMBULANCE SERVICE

PHONE COLLECT TO:

MORRISBURG: 543-2271

IROQUOIS 652-47775 — WILLIAMSBURG 535-2950

Successor to G. Leonard Keck

MONUMENTS

Local Representative for

LONS MEMORIALS

DWIGHT CROWDER

WILLIAMSBURG

PHONE 535-2683

EDGERTON FUELS LTD

CARE-FREE HEATING

ASK US ABOUT OUR INSURANCE POLICY

FREE ESTIMATES ON THAT NEW FURNACE

PHONE 543-2800

4-HOUR BURNER SERVICE

THOMAS BARNHART AUCTIONEER

15 YEARS EXPERIENCE

TEL. 543-3087

27-43c.

MURIEL'S FLOWERS

WORLD-WIDE WIRE SERVICE

PERSONAL ATTENTION TO ALL ORDERS RECEIVED

WINCHESTER 774-2201

ARE YOU RUNNING SHORT OF LETTERHEADS? BUSINESS CARDS? STATEMENTS? ENVELOPES?

For These and *ALL* Your Printed Needs

Call 543-2987

or drop in at

The Morrisburg Leader

W. E. FITZSIMMONS

AMBULANCE AN DFUNERAL SERVICE

IROQUOIS

ESTABLISHED 1924

SERVICE IS OUR MOTTO

652-4452 or 652-4577

BRIDES TO BE:

FOR ALL YOUR WEDDING INVITATIONS ANNOUNCEMENTS REPLY CARDS & ENVELOPES THANK-YOUS NAPKINS MATCHES & OTHER ACCESSORIES CALL

The Morrisburg Leader

MONUMENTS

L. D. Wells & Sons

No Flat-Top Bases Used

MONUMENTS, CEMETERY LETTERING

"We are Qualified to Service What We Sell"

on No. 2 Highway opposite the New Union Cemetery

PHONE 534-2255

"The Most Modern Shop in Eastern Ontario".

For ALL Your

INSURANCE REQUIREMENTS

HILL INSURANCE AGENCY

TEL. 543-3069

MORRISBURG : ONT.

FREE SERVICE

TEXACO FUEL CHIEF

Now round-the-clock free service to EARL BAKER customers! Plus an annual cleaning and adjustment of your home oil heating equipment—also completely free. You pay only for defective parts. Call us today for Texaco Fuel Chief — the economical, cleaner-burning heating oil.

EARL BAKER

PHONE 543-2962

Morrisburg Ontario

Exclusive Texaco Distributor of Heating Oils, Farm Gasolines and Lubricants in the Morrisburg Area.

SPECIAL NOTICE

We wish to announce to the public of Morrisburg and area that we have opened an addition to our former stock.

AT PRESENT, WE HAVE A FULL SUPPLY OF

BUILDERS' HARDWARE, PLUMBING AND ELECTRICAL PARTS AND FIXTURES

WE WELCOME ONE AND ALL TO COME IN AND LOOK OVER OUR NEW STOCK!

All our former items are still in stock, such as: Paint, Lumber, Roofing, Insulation, and all supplies needed for the Builder.

PHONE 543-3155

FOR ALL YOUR BUILDERS' SUPPLIES

HODGINS LUMBER LIMITED

NO. 2 HIGHWAY MORRISBURG

When PLANNIN' A NEW HOME / PLANNIN' A NEW COTTAGE / PLANNIN' A RENOVATION / PLANNIN' SEE LANNIN

H. S. Lannin Ltd.

GENERAL CONTRACTORS

PHONE 774-2637 WINCHESTER, ONT.

VanALLEN'S UPHOLSTERY

WE NOW HAVE

A WIDE RANGE OF SAMPLES FOR

FREE APPRAISALS

AUGUSTA ST. TEL.: 543-2293 543-3253

(same location as St. Lawrence Upholstery)

SMITH'S PHOTO STUDIO

- PORTRAITS
- GROUPS
- WEDDINGS
- COMMERCIAL

We specialize in .... Children's Photographs

62 Kyle Dr. Ph. 543-2873

MORRISBURG

DEPARTMENT OF LANDS AND FORESTS

Weekly Report

To seldom, we stop to think of or appreciate our dependance on wod. Wood has always been and still is one of the most useful raw materials from which a wide variety of articles for everyday use are manufactured.

Most of us rise each morining from a wooden bed and step out on to a wooden floor, open a wooden door, and go down wooden stairs. We usually sit in a wooden chair by a wooden table; work at a wooden desk; take up a wooden pencil, write on paper made from wood and receive telephone calls through wires carried on wooden poles. This story might be extended almost indefinitely and could embrace usese running into thousands.

Many factors have contributed to the continued usefulness and popularity of wood; it is easy to work to any desired size or shape; it has beauty and high insulating value with respect to sound and heat; it is not subject to rust or corrosion and it can be treated to withstand attack from insects and fungi.

Canada is unusually fortunate in being supplied by nature with the kinds of trees best suited to meet the needs of civilization, these are mainly the coniferous or softwood species, such as pine, spruce, fir, cedar and other species. Added to this, our climate provides growing conditions so satisfactory that in most regions if fire, insects and disease are kept out there is every possibility of securing a second growth of young trees after cutting.

Besides softwoods there are many valuable hardwoods of which birch, elm, maple, ash, beech and poplar are the most important. Our large supplies of forest trees has made it possible to develop a large and valuable export trade in forest products. Our forest industries contribute more to the production of wealth in Canada than anything else except agriculture.

The conversion of raw materials from the forest into articles useful to man is carried out by major industries such as sawmills, veneer mills and the pulp and paper industry.

The pulp and paper industry is an industrial giant that has attained its growth since the turn of the century, today it's our greatest manufacturing industry. The wallboard industry which includes the manufacture of particle board, insulation board and hardboard is very important as a large part of raw materials used consist of former waste products of sawmills such as slabs, edgings, trim and sawdust. It also stimulates the use of low grade hardwoods which were formerly left in the forest.

Our forests are also a source of wide variety of secondary products used for medicinal preparations, food, charcoal, deodorizers, tar, turpentine, polishes, antiseptics and many other by-products. Today we are in the midst of an era of greater promise than ever before imagined. It is an era of new and wonderful products and of scientific methods of manufacture. New machinery, new methods and greater knowledge of wood itself have combined to bring about higher standards of quality and greater thrift and foresight in harvesting and use of our forest wealth which will help to bring about a higher standard of living for all Canadians.

Fire is the forest's greatest enemy and to achieve continued harvests from our forests in the future we must take al precautions to keep our forests green.



OPENS SEPTEMBER 3

You are cordially invited to write us for a copy of a free prospectus. Find out about the salaries and opportunities in office positions. Discover for yourself how our time-saving courses and free placement service can help you to make the most of your career opportunities. Address your communication to:

W. R. Rogers, Principal

KINGSTON BUSINESS COLLEGE

321 Queen Street,
KINGSTON, ONTARIO
TELEPHONE 548-7053

31-5c.



NO PAY HIKE. A motion to increase salary goals has been defeated in Saskatoon by the Canadian Nurses' Association. Delegates voted down a proposed amendment to raise the recommended starting salary for a diploma graduate to $7,000 a year from $6,000. The principle of collective bargaining was endorsed which will allow provincial associations to negotiate wage increases. — TNS Photo

TAX REDUCTIONS

for all Home-owners and Tenants in Ontario

Your Guide to Ontario's New System of Tax Reductions

To ease the burden of municipal and school taxes, the Ontario Legislature has established a system of residential property tax reductions. Virtually all home-owners and tenants are entitled to benefit.

By this system, Ontario, in effect, is paying the first part of the municipal taxes on each eligible house or apartment. The reduction amounts to an average of 12½% of the taxes.

Your local municipality calculates the amount of the reduction and subtracts it on the 1968 tax bills. If a house or apartment is rented, the landlord is required to pass the full amount of the reduction to his tenants. The Province pays municipalities the total of the reductions.

Every owner of a residential property and every tenant of such a property is entitled to receive a tax reduction provided the property was eligible in 1967 to be separately assessed under The Assessment Act.

If you are a home-owner...

If you pay your municipal taxes directly, you receive your tax reduction directly from your local municipality—either as a deduction on your 1968 municipal tax bill or by cheque.

If you have agreed to make regular payments to the holder of your mortgage, with instruction to him to pay your municipal taxes on your behalf, you will receive the benefit of the tax reduction by way of an adjustment to these regular payments.

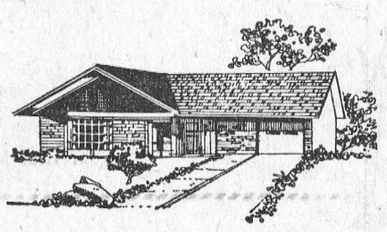

If you are a landlord...

As an owner of residential property, you receive the tax reduction in the manner described above for home-owners.



As a landlord, you are required to pay the full amount of the tax reduction to each of your tenants.

If you are a tenant...

Your landlord is required to pay to you the full amount of the tax reduction for your house or apartment, which he has received from the local municipality.

If you rent your house or apartment for all of the year 1968, you should receive the full amount of the reduction. On the other hand, if you rent your dwelling for only a portion of the year, you are entitled to a portion of the reduction; if you rent the dwelling for six months, for instance, you should receive one-half of the reduction.

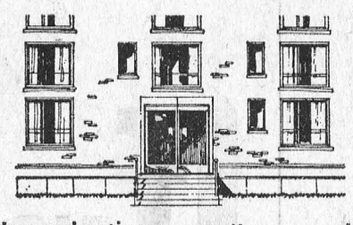

Here is how you get your tax reduction:

- If your tenancy ended before June 30, you must apply to your landlord or to his agent to be entitled to a portion of the reduction.
- If your tenancy ends after June 30, or if it continues through to December 31, your landlord or his agent is required to pay the reduction to you.

In either case, your landlord or his agent is required by law to pay to you the amount of the tax reduction by December 31, 1968.

Any landlord who fails to pay tax reduction allowance in accordance with the law is liable to a fine of not more than $200 for each conviction and, in addition, will be ordered to pay the tax reduction allowance.

If you have any questions about residential property tax reductions, please address them to the Municipal Subsidies Branch, Department of Municipal Affairs, 801 Bay Street, Toronto 5; Telephone: Area code 416, 365-6881.

HON. W. DARCY McKEOUGH
Minister of Municipal Affairs



FINISHED — Newfoundland Premier Joey Smallwood has announced he will call a Liberal Party leadership convention before the end of next year. He said he will not run if nominated and added that if he was elected without being nominated he wouldn't serve. — TNS Photo



JAILED. Dr. Benjamin Spock has been sentenced to two years in jail and ordered to pay a $5,000 fine for conspiracy to aid, abet and counsel young men to avoid the U.S. draft. The 65-year-old pediatrician was sentenced in Boston by U.S. District Judge Francis J. W. Ford. — TNS Photo



TRY AS WE MAY WE CAN'T GET BLOOD OUT OF A HAT. WE NEED BLOOD DONORS ... PEOPLE ... YOU. MAKE A DATE TODAY TO GIVE THROUGH YOUR RED CROSS.

Buy, Sell, Trade or Rent, Find WANT ADS

FOR SALE

CHOICE TOP QUALITY TOP SOIL, Masonry Sand, Crushed Gravel, Crushed Stone. Also Front-End Loader and Truck Rental.
HARLAND VEINOTTE
543-2190
20 t.f.c.

ONE WHITE McCLARY KITCHEN RANGE, with Large Oven and Reservoir. Also Quantity Stovewood.
TELEPHONE 543-2688.
30-2c.

NEW HOUSE FOR SALE

Location, the corner of Casselman Road and Broder Crescent. 3 bedrooms; full four-piece baths in ceramic tile; modern kitchen and laundry area, electric heating; individual room control; brick veneer; insulated basement; wall to wall Dupont 501 fibre carpets throughout; Occupancy from June 1. Full price $17,500.00. Down payment required $2,000 with monthly payments approximately $130, or $4,000 down and $106.00 monthly. 8¾% mortgage. For full information and inspection, call Cardinal,—Area Code 613-657-4559.
32p.

NEW HOUSE FOR SALE

Location Laurier Ave. Three bedrooms, full four-piece bath in ceramic tile. Modern Kitchen and laudry area; electric heating, individual room controls; brick veneer; insulated basement; wall to wall Dupont 501 fibre crapets throughout; Occup ancy from June 1. Full price $17,800.00. Down payment required $2,400.00 with monthly payments of $135.00 9¼% mortgage. For full information and inspection, call Cardinal, Area code 613-657-4559.
32p.

SALES HELP WANTED — MALE

RAWLEIGH BUSINESS now open in Morrisburg, Cardinal and part of County. Trade well established Excellent opportunity. Full time. Write Rawleigh, Dept. H-289-189, 4005 Richelieu St., St. Henry, Montreal.
32c.

WANTED TO BUY

SMALL RIVERSIDE LOT with good view of Ship Channel, in vicinity Morrisburg, Mariatown, Iroquois. House ont essential, but small attractive property would be considered.
237 FOURTH AVENUE,
OTTAWA 1, ONT.
29-32c.

ROOM & BOARD WANTED

ROOM AND BOARD, or ROOM with Kitchen Privileges wanted for Public School Teacher, for September 1st.
PHONE 543-3030.
32tfc.

BABY SITTER WANTED

BABY SITTER WANTED. Must live in.
PHONE 543-2627.
32c.

PERSONAL

FREE KITTENS to Good Homes.
PHONE MRS. BRUNT,
535-2393, Williamsburg
32p.

DANGER IN THE DARK

After dark, the range of your headlights is only about 200 feet on an unlighted road . . . that's about two seconds away from any hidden hazard!

Careful drivers avoid accidents by slowing down after dark, and they carry adequate insurance against possible accidents.

If you're a careful driver, learn how CIA's Automobile and Accident Insurance could protect you and your family.

Please call:

JUNIOR R. D. CASSELL
Phone 543-2075
Box 543, Morrisburg, Ont.

CIAG INSURANCE
CO-OPERATORS INSURANCE ASSOCIATIONS OF GUELPH

WHY PAY MORE FOR A HEARING AID?

We'll make your trip to our office worth $100, or we'll pay your gas both ways. Because we have no salesman's commission to pay, we can save you $100 on your new hearing aid.

Regular Price $249.50
Special Price $149.50

Come in, phone 774-2606 or write for details.

Come in! Write! or Phone
SUMMERS
Beltone Hearing Aid Center
Winchester, Ontario

CARD of THANKS

The family of the late William R. Dafoe wish to express sincere gratitude to all their friends who were so kind to them in their recent bereavement.
32p.

I wish to thank friends, relatives and neighbours for all their kind acts, also floral offerings, Heart and Cancer Cards. Special thanks to our Pastor, Rev. Howald and to Rev. Earle for his prayers in my recenet bereavement.
PATRICIA O'SHAUGHNESSY.
32p.

NOTICE

HENRY'S B-A, Highway No. 2, Morrisburg, now has a Licensed Mechanic, Mr. Fay Castleman on staff, and is equipped for repairs and service to all types of cars, trucks and farm machines.
31c.

Florian Cayer
YOUR B-P AGENT
will be
On Holidays
from
Aug. 3 - Aug. 12

FLOYD FISHER
REAL ESTATE BROKER
MORRISBURG ONTARIO

PHONES:

Office	**543-2044**
Residence	**543-2355**

SMALL STORE WITH GAS PUMPS —located on Highway 16 at Spencerville, 6 room Bungalow with all City conveniences, excellent opportunity for semi-retired couple, price and terms very reasonable.

FARMS — We have a number of Good Farms, large and small, for sale.

200-ACRE FARM—With a 9-room Home with all conveniences and in excellent condition, large barns new silo with unloader, 53 head Holstein Cattle, mostly purebreds full line tractor-drawn machinery, 60 acres corn, priced to sell.

IROQUOIS DISTRICT — 147-acre Farm, 125 workable, frame barn, 32' x 100'. Seven-room Frame house with pressure, 2 tractors, all machinery, 13 brood sows, priced reasonable.

MORRISBURG — Just listed this excellent 5-room Frame Home, all large rooms, large 4-piece bathroom, finished recreation room, wall to wall carpet, built-in stove and oven. DOUBLE garage, well landscaped, priced right and with terms.

7-ROOM FRAME HOUSE — With aluminum siding, lot 100' x 300', full basement, about 7 miles from Morrisburg. Asking $7,500, terms.

IROQUOIS — 6-room Frame Home, kitchen with plenty cupboards, lot 70' x 150', excellent location, priced very reasonable and with good terms.

For information, call our Office or

REPRESENTATIVES:

Alton Bolton	**543-2002**
John Allison	**543-2989**
Dain Connor	**543-3106**

- Coming Events -

BINGO! BINGO! BINGO!
It's Bingo Time at 8:00 o'clock, sharp Every Tuesday Night at St. Mary's Hall, Morrisburg. Come and have fun with your friends. This week's jackpot is worth $140.00.

TO RENT

TWO APARTMENTS FOR RENT
One at 33 Lakeshore Drive, downstairs. Newly painted. Rent $50 per month. Available Now. Not more than one child here.
One on Victoria Street, for a couple here only. No children please. Available September 1st. Apply at
23 VICTORIA STREET, or
Phone 543-2019 for Appointment
32-3p.

SMALL APARTMENT SUITABLE for 2 or 3 adults.
543-2127
32tfc.

THREE-BEDROOM SELF CONTAINED APARTMENT for rent, near shopping centre.
CALL CORNWALL,
932-6521 or 932-5766,
AFTER 4:00 P.M.
29-32c.

TENDERS FOR OIL

SOUTH DUNDAS DISTRICT HIGH SCHOOLS

Sealed Tenders, plainly marked as to contents will be received by the undersigned up to 6 o'clock P. M. on the 13th day of August, 1968, for the supply of approximately 44.000 gals. of oil for the Iroquois and Morrisburg High Schools.
Lowest or any tender not necessarily accepted.
(Signed):
KEITH SCHELL,
Business Administrator,
Williamsburg, Ontario.
32c.



YOU'LL ENJOY IT MORE IF YOU GIVE BLOOD BEFORE YOU GO.



More pleasure boat racers use Mercury outboards because they can count on a Merc to run faster and stay together. That's why Merc-powered rigs win most of the races. So, people will usually tell you a Mercury is the fastest outboard you can buy.

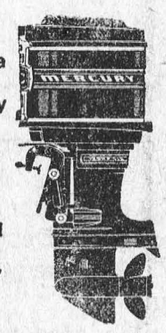

But boaters prefer a Merc for other reasons too . . . things like superior dependability and trouble-free performance . . . quieter, more economical operation . . . and exclusive Mercury features not found on other outboards: Jet Prop exhaust; Shearproof Prop Drive, one-piece lower unit, and Thunderbolt electronic ignition.

Stop in soon and find out why your next outboard should be a

MERC

CRYSLER PARK MARINA
Morrisburg, Ontario

DANCE

DANCING— Every Saturday night. 9:00 P.M. to 12:00 Midnight. Music by Charlie James and his Orchestra, Morrisburg Legion Hall. Adm. $1.00 per person.
8t.f.c.

CHECK THE AD BY BEAMISH STORES PAGE 2



Walter Safety says, "Avoid playing with air-inflated toys and inner tubes in the water. Keep them on the beach where they belong."

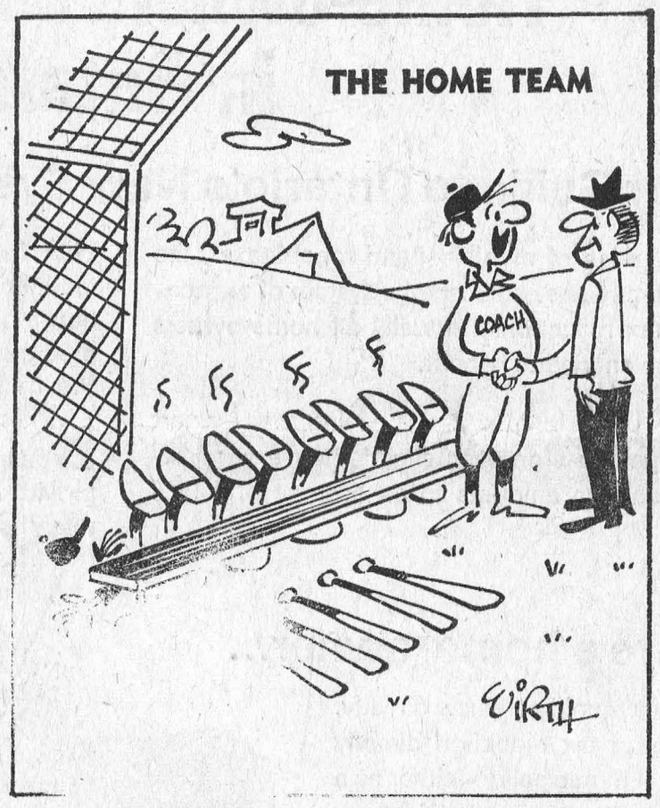

. our first win of the season!"



If you are the victim of an uninsured driver

you can claim damages from the Motor Vehicle Accident Claims Fund.

For further information, write:
Director of Claims,
Motor Vehicle Accident Claims Fund,
ONTARIO DEPARTMENT OF TRANSPORT,
10 St. Mary St., Toronto 5, Ontario.
ONTARIO

In The Churches

ST. MARY'S CATHOLIC CHURCH
MORRISBURG

Sunday—
Masses at 8 A.M. and 11 A.M.

Saturday evening—
7:00— Devotions & Confessions
Week day masses at 8:00 A.M.

ST. CECILIA'S IROQUOIS

Sunday—
Mass at 9:30 A.M.

THE UNITED CHURCH OF CANADA
Lakeshore Drive Church
Morrisburg, Ontraio
REV. G. BRUCE, B.A., Minister
Mrs. J. Graham, Director of Music
United Service at Knox Church up to and including September 1st.
Welcome to the Family Church of Faith and Friendship

MORRISBURG PENTECOSTAL CHURCH
Lakeshore Drive at High Street
Rev. A.T. Barnes, MA.
Sunday, August 11th, 1968—
9:45 a.m.—Sunday School
Classes for all ages
11:00 a.m.— Morning Worship
7:30 p.m.— Evangelistic
EVERYONE ALWAYS WELCOME!

ST. JAMES ANGLICAN CHURCH
Rev. C.W. [illegible]le, L. Th., Rector
TRINITY IX, August 11/68—
Summer Schedule
ST. JAMES, Morrisburg—
8:00 a.m.—Holy Communion.
11:00 a.m.—Matins.
Holy Communion each Wednesday at 10:00 a.m.
HOLY TRINITY, Riverside—
9:30 a.m.—Holy Communion.

THE PRESBYTERIAN CHURCH IN CANADA
KNOX CHURCH
"The Church With the Chimes"
Rev. T. H. BOYD, B.Sc., B.D.
Sunday, August 11th, 1968—
11:00 a.m.—Morning Worship.
Sunday School Discontinued for the Summer Months.
Joint Services with Lakeshore Drive United Church will be continued in Knox Presbyterian Church until, and including, September 1st.

ST. LAWRENCE EVAN. LUTHERAN PARISH
Sunday, August 11, Trinity 9—
ST. PAUL'S—
No Service.
ST. JOHN'S—
No Service.
EVERYONE ALWAYS WELCOME!

ROOF LEAKING?
USE
BONDEX
ALUMINUM ROOF COATING
GUARANTEED 8 YEARS

THE REARDON COMPANY LTD.,
Ville D'Anjou, Montreal 5, Quebec.
Yes, I'd like to hear more about your new and different Bondex Aluminum Roof Coating.
Name _____
Address _____
Town _____
RR _____ **Prov.** _____
28-31c.

Your RED CROSS is Serving Today Ready for Tomorrow

GORDON W. THOM
REAL ESTATE BROKER
MORRISBURG

2-STOREY, 4-BEDROOM BRICK Dwelling Income producing Apartment included, overlooking lake. All modern conveniences.—Terms available.

3-BEDROOM BRICK BUNGALOW five years old. Fireplace. Newly decorated. Immediate occupancy. Mortgage available. Located on Kyle Drive.

WILLIAMSBURG

NEW 3-BEDROOM BUNGALOW. All modern conveniences. — Oil forced air furnace. Situated on half acre of land along paved highway. Complete with barn size 45' x 18'. Good drilled well. Occupancy immediate. Terms available.

IROQUOIS

2-STOREY FRAME DWELLING — One Complete 1-Bedroom Apartment each floor. All Modern Conveniences. Mortgage available at 6¼% Monthly payment of only $65.37. Immediate occupancy. — Low down payment.

J. Milton Carkner
Real Estate Salesman
Telephone: 543-2079
Morrisburg, Ontario
8c.