SINGLE COPIES 70¢ GST INC.

The Leader

A Family Newspaper Serving the Community for more than a Century

VOLUME 135 NO. 36 WEDNESDAY, SEPTEMBER 8, 1999 MORRISBURG, ONTARIO

Fall Garden Day at Upper Canada Village this Saturday

Garden enthusiasts will be able to take part in several workshops being held during Upper Canada Village's Fall Garden Day on Saturday, September 11.

The **Tree Protection Workshop** will begin at Loucks Orchard at 11:30 a.m. and 3:30 p.m. The Village horticultural interpreter will explore 19th century views towards orchard layout, heirloom varieties of apple and other fruit trees, and traditional methods for protecting these trees from such hazards as sun scald and branch breakage due to heavy fruit loads.

The Dividing Perennials Workshop, starts at the Physician's Home at 1:30 p.m. The Lead Village Gardener will guide visitors through the steps involved in assessing the health of older perennials, and demonstrate the traditional method of dividing them in order to increase their vigour and propagate new plants.

A third workshop, **Seed Saving**, will begin at Loucks Garden at 10:30 a.m., and at 2:30 p.m. At the garden, visitors will see and discuss how the various types of annual, perennial and vegetable seeds are harvested, selected and then stored at Upper Canada Village. Visitors will be invited to collect seeds, and to take home a small sample of saved seeds.

Get a PET for concerned parents

Got a parenting concern? Get a PET. Not the cute and cuddly variety — the practical and helpful kind. PET stands for Parent Effectiveness Training, a timely course by Dr. Thomas Gordon. It's being offered by the Eastern Ontario Health Unit, weekly at the Winchester office from Sept. 16 to Nov. 4. Cost is $40 which includes materials and text books. To register or for more information, call 774-2739.

Special guest for Valley Writer Guilds' 10th season

The Valley Writers' Guild will begin its tenth season September 12, when they will proudly present their special guest, the nationally acclaimed children's author and story teller Jan Andrews of Lanark County. Ms. Andrews' books, *Keri, The Auction,* and *Very Last First Time*, are published in six countries, and her stories have appeared in several children's magazines. She is renowned on the workshop circuit, she was short listed for the Governor General's Award, and she has served as judge for the same award. You may have read her children's book reviews, and she is the national coordinator of Storytellers of Canada. Jan Andrews will be sure to delight and entertain, as well as instruct everyone who comes to the meeting, which takes place from 2-4 p.m. at S.t John's United Church, on Prescott St., in Kemptville. Non members are welcome and pay $5 at the door.

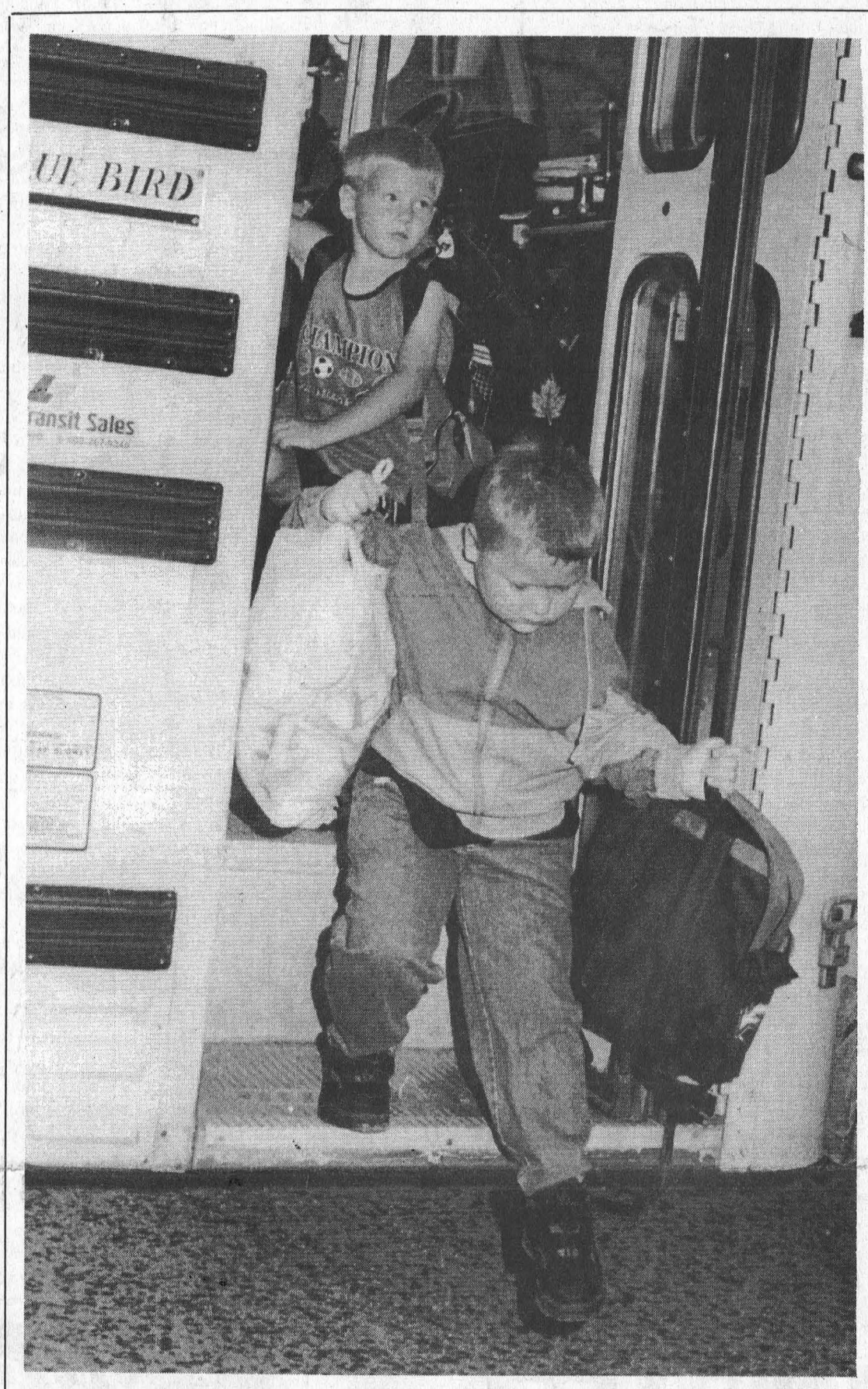

The Big Jump

It was back to school for children throughout the area on Tuesday, and most appeared more than ready to return. Like the youngster above, they couldn't get to the playground quick enough to greet friends and teachers. McNairn photo

Few changes for Morrisburg P.S.

by Bonnie McNairn
Leader staff

MORRISBURG—"We've been painting, polishing and fixing up," said Morrisburg Principal Brook Leightizer at the school here last week where everyone was busy getting ready for the return to class.

According to Leightizer there have been no major changes to the building.

"We added a couple of basketball back stops in the school yard, and a fence around the new playground equipment," he said. As well, a shed that had been used for storage was removed for safety reasons.

Leightizer expects the school population to remain about the same as last year at about 320 students. There are 15 teachers on staff.

The only staff changes will see Morrisburg gain the service of Ian Wilson in an exchange with South Branch in Kemptville.

Wilson grew up locally, and is a graduate of Seaway District High School.

"We are also in the process of getting a new secretary," said Leightizer. "We're replacing Karen Merkley who has transferred to Maple Ridge."

Merkley has been on the staff since she replaced Barb Phifer, who retired a couple of years ago.

New kindergarten format

The biggest change for the school year is the combining of the pre-kindergarten and kindergarten programs.

A total of 38 four and five year old children will be mixed in two classes.

This is something new, and it has its pluses and minuses, explained Leightizer.

"It is expected the second year children will make good role models," he said. "They will have experienced one year of school, and will have additional social skills to share with the younger children."

"They will also have the ability to do more on their own than the four-year-olds," he said. "This will enable the teacher to work a little more with the younger children, and give them more individual attention."

"I haven't experienced it before so time will tell how it works," he said. "The teachers certainly don't seem to be worried about it."

"They're in a very co-operative mode, and expect it to provide a continuity in the classroom."

"I'm optimistic, it'll be a positive experience for the kids," he said.

Depending on their class the children will attend school on Mondays, Wednesdays and every other Friday, or Tuesdays, Thursdays and every other Friday.

Grocery store expansion right on schedule

by Bonnie McNairn
Leader staff

MORRISBURG—Grocery shoppers could get their first glimpse of the new addition to valu-mart as early as the end of this week, says construction foreman Fern Houle.

"Basically we're right on schedule," said Houle from the site last week. "We expect the new section could be open as early as the end of this week, and the grand opening is set for late October."

Houle says the construction will be 100 per cent complete for the October opening.

The end of last week saw workers busy hooking up refrigeration units, and adding the finishing touches to the interior of the new section.

Outside work was being done to the parking lot, raising it to its proper height in accordance with the rest of the plaza parking lot.

When completed, "there will be a drive way and additional parking," said Houle.

"The store, when finished should measure about 20,000 square feet," said Houle, explaining he did not have the exact figures on hand.

"We have added about 4,000 square feet to the original building," he said.

"When we are done everything will be brand new, " he said. "We're installing new cases, shelving, lights, flooring and everything will be painted."

As well, he said there are handicapped washroom facilities going in for the customers.

"Two new loading doors have been added at the back, and all the freezers and cooling units will be new," he said.

The building has been extended south where the new loading doors are located on the east and west sides.

"This will make it a lot easier for trucks and it will get rid of the congestion," he said.

Although the new section of the store will open this week, construction will continue until the October opening as the interior of the old portion of the building is renovated.

Clothing giveaway a huge success

by Bonnie McNairn
Leader staff

MORRISBURG—Back-to-school clothing was a real bargain at the Pentecostal Church here Thursday morning, in fact it was free.

In the first attempt at a clothing drive, members of the congregation had been donating clothes for the last couple of months.

"We're hoping to do it three or four times a year," said Reverend Duncan Perry. "Of course it will depend on how much clothing is available."

"We aren't doing this for publicity, we just want to help people," he said. "Times are tough."

Clothing available was in extremely good shape, and in some cases members of the congregation had purchased new items.

"We actually have more adult clothing than children's clothing," said Reverend Perry. "We wish it was the other way around, especially with school starting."

Reverend Perry explained the church was not trying to take away from other places that provide clothing but "we feel it is a responsibility of our church to minister to people in our community."

Clothing will be accepted by the church from anyone in the community and the emphasis is on children's wear. It is thought that perhaps the next drive will focus on snowsuits.

"Anyone with good snowsuits can bring them in," said Reverend Perry. "We'd be only to happy to take them."

The clothing has to be clean, and in good shape.

"We don't want to insult people," said Reverend Perry. "We don't want items, that we wouldn't put on our own children."

The clothing was available to anyone interested from 10 a.m. to 2 p.m. Thursday in the church basement, and will be available again this Thursday night, September 9, from 5 - 9 p.m.

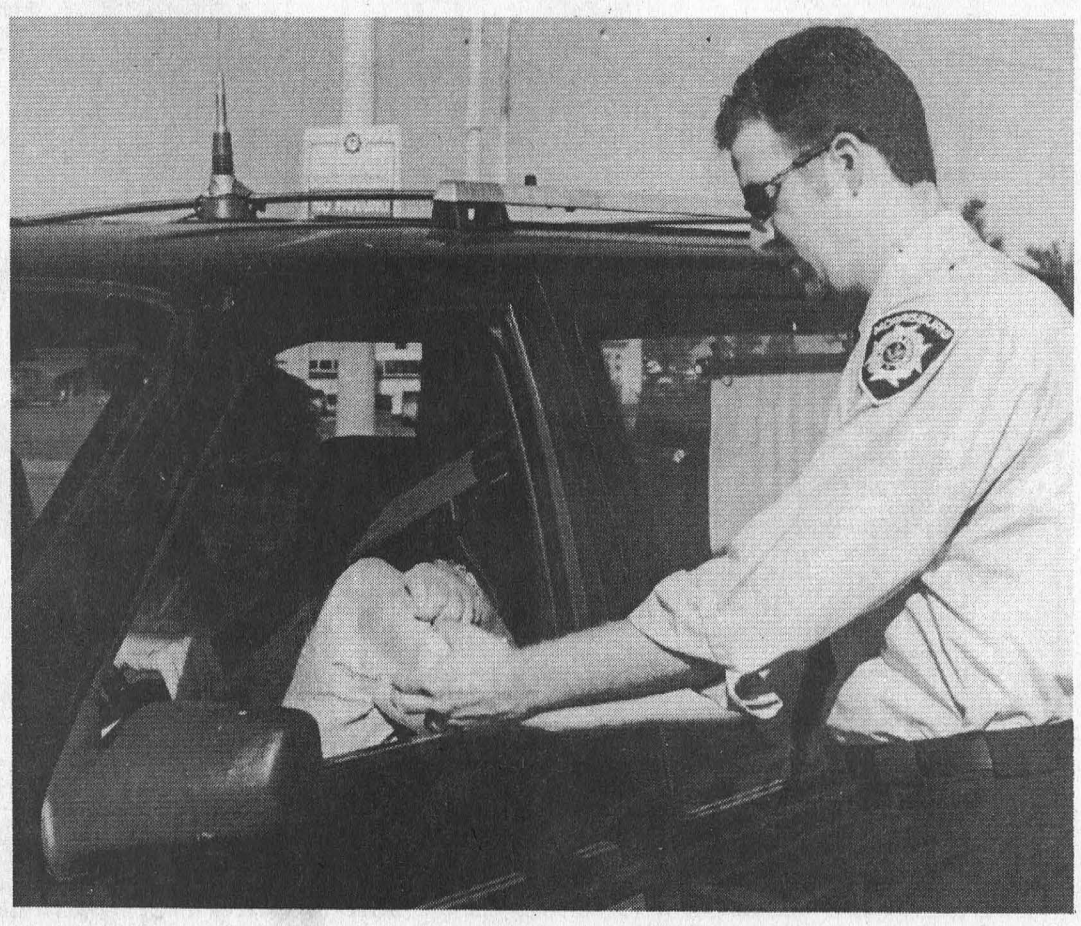

Annual Collection

Morrisburg Firefighters held their annual Muscular Dystrophy collection at the Morrisburg shopping centre on the weekend. Above, Marc St. Pierre receives a donation from an area resident.

Mountain Trail Blazers Snowmobile Club Inc.
and Mountain Township Agricultural Society present
POWER SLED RACING ORGANIZATION INC.
9th Annual
SOUTH MOUNTAIN SNOWMOBILE
GRASS DRAGS
Sun., Sept. 12
South Mountain Fair Grounds
Registration 7-10 am; Races start at 11 am sharp;
Rain or Shine; Breakfast Served 8-11 am
Then lunch and beer garden
$8 admission, 12 and under free

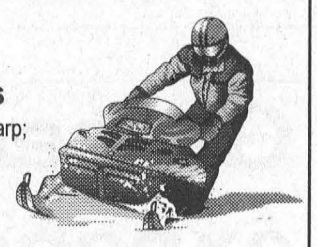

• $2,000 in bonus purse and class trophies • 100% payback to Pro Classes
• Amateur Studded to Open Studded Classes • Classes include Powder Puff and Children's' Classes
• Reconditioned 450' track with 100'x40' clay launch pad • Portatree Lighting System
• No Non-Studded Classes • All racers must have certified protective equipment
• For more information contact Kyle Marriner at 1-613-989-2834

Bed & Breakfast a bit fishy

by Bonnie McNairn
Leader staff

MORRISBURG—Jack and Evelyn Marshall who operate a bed and breakfast business in their home "The Inn by the Park", on Sir James Morris Drive here, have added carp to their menu, but no they won't be serving it for breakfast.

The Marshalls, who purchased the former Rosenquist home and moved in in May, were attracted to the village when attending 100th birthday celebrations for Jim Fraser.

After they settled they opened the bed and breakfast in the Spanish style home, and now to expand their clientele, they have registered a new business named the Canadian St. Lawrence Carp Club.

"We hope to fill it with English carp fishermen," says Evelyn.

The Marshalls have had brochures printed and hope to have a website for their advertising. Their link to England is their nephew, Kevin White of Liverpool, who is currently visiting, and of course getting in a little carp fishing.

The new business will provide airport pickup, boat and tackle and Kevin will be acting as guide. The brochure also promotes pike and bass fishing, and package rates will be available.

With just one summer under their belts, the Marshalls report a good business.

"We've mostly had European guests," says Evelyn. "We haven't had a night that we didn't have a guest."

"We've had people from Italy, France, Holland and Germany," says Jack who is a retired Senator and Grand President of the Royal Canadian Legion.

A former chairman of the Senate Fisheries Committee in Newfoundland, Senator Marshall says he new what carp were, but he hadn't ever seen them.

With the hoped for success of the couple's latest venture, that's something that will probably change.

See related story Page &

Longer hospital stays for mothers

CORNWALL—When hospital stays for new mothers are measured in hours, not days, every bit extra helps, say local health officials.

They're responding to a recent provincial government announcement, that women can stay in hospital for at least 60 hours after giving birth. Previously, new mothers, and their infants were sent home as early as 24 hours after deliver.

"This later discharge is good news for all mothers, and especially for first time moms or for those who've had a complicated pregnancy or delivery," says Patti Gauley, of the Eastern Ontario Health Unit.

She says the health unit will continued to provide at-home support for new parents, starting with a phone call from a public health nurse within days of the hospital release.

"Parents don't need to feel like they have to handle all these new challenges all by themselves. A public health nurse or family home visitor can help them ease into parenting, and help ensure it's a healthy, positive experience for the entire family," said Gauley.

Curling Chatter

Allow me to introduce the Morrisburg Curling Club, and briefly describe services you and your organization may wish to take advantage of. There are many people in South Dundas who are unaware of the Club's location and programs, and of the opportunities to use the facility for anything other than regular league play.

We do offer regular league play in programs for all ages and abilities. Perhaps you know someone who is new to South Dundas. Let them know we are here. Information is always available by phoning 543-2931.

The club is also available for private weekend curling rentals. We offer a fully equipped kitchen and bar facility in addition to change rooms and washrooms.

Consider us for a Christmas curling or staff party. Our ice is in from mid-October to the end of March, but the club room and kitchen/bar are available year-round.

Curling brooms are kept at the club for loan, as well as special tape for converting a clean indoor running shoe to a curling slider. All your curlers need then are warm clothes for the ice area.

The club can also be called upon to cater a meal for your event, and we will provide a bartender at all times during your rental.

The club lounge is available for summer group rentals. A pleasant room, it easily accommodates 40-60 people for parties, banquets, meetings etc.

The club is one short block away from the Earl Baker Waterfront Park, and has a parking lot adjacent to it. Rental fees are nominal.

In addition to regular curling leagues in the winter, the club hosts many outside events where the flow of individuals into the building takes in a much greater area than Morrisburg proper. We cater to every age group, from public school children, to their parents and friends, to a very active senior group.

This can be an advantage to you if you rent space for a sign that advertises some aspect of your business. You would be invoiced annually for the rental fee.

Sponsoring a portion of any sporting event is an excellent way to make you business more visible in the community, and of course to advertise that you are taking an active role in community endeavors.

We host several tournaments throughout the season, both for the interest of our local curlers, and our provincial association. If you choose to sponsor all or part of such a tournament, your business would be prominently displayed on brochures and posters before and during the event.

Terrain de Golf UPPER CANADA Golf Course
1999 GOLF SPECIALS TAXES INCLUDED
Sundays Golf & Ride $48 per person* with power car
Tuesdays Golf & Dine $40 per person*
Wednesdays Senior Day $44 per person* with power car
$33 per person* with pull cart
SUPER 5 SPECIAL
NOW ONLY $20.00 PER PERSON
GOLF and CART
AFTER 5 PM — 7 DAYS a WEEK
$20 PER PERSON REGARDLESS OF SINGLE OR SHARED POWER CART. INCLUDES G.S.T.
* SOME RESTRICTIONS APPLY
TWILIGHT RATE begins at 3 pm!
1-800-437-2233
and ask for operator 929
BOOK TEE-TIMES UP TO 7 DAYS IN ADVANCE.
THE ST. LAWRENCE PARKS COMMISSION AN AGENCY OF THE GOVERNMENT OF ONTARIO
Parks of the St. Lawrence
www.parks.on.ca

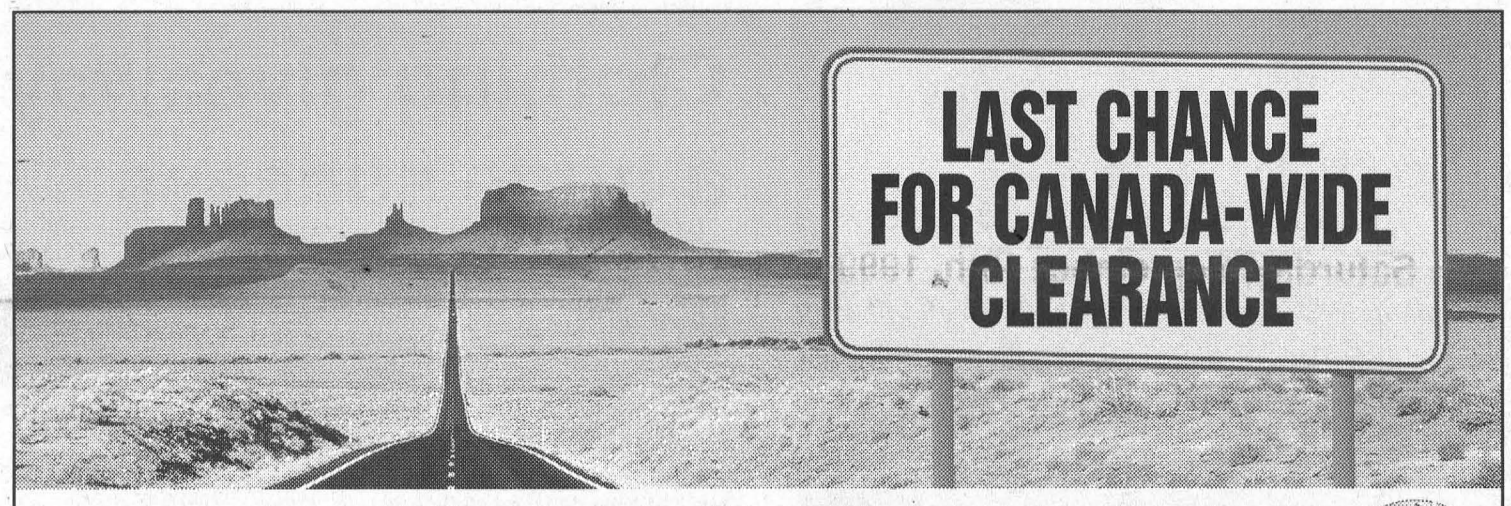

JUST A FEW DAYS LEFT.
NO SURPRISE PRICING
Puts You In Complete Control With Up-Front, Full Disclosure Pricing With No Aftershock.
1999 Chevy Cavaliers
1999 Chevrolet Malibu
1999 Oldsmobile Alero
1.9% PURCHASE FINANCING UP TO 48 MONTHS.
1999 Chevy Venture
★★★★★ FIVE STAR SAFETY RATING††
1999 Chevy Blazers
1999 Chevy Silverado Regular Cab
Motor Trend Truck of the Year
THE BEST OFFER YET THIS YEAR ON INTRIGUE.
1999 Oldsmobile Intrigue
SMARTLEASE $298 36 MONTHS
OR PURCHASE $27,595
(Includes freight of $835 and Air Tax of $100. Licence, insurance and taxes extra.)
1.9% PURCHASE FINANCING UP TO 48 MONTHS.
PRICES INCLUDE FREIGHT, AIR TAX & PDI.

1999 OLDSMOBILE INTRIGUE NO SURPRISE LEASE GUIDE	
MONTHLY PAYMENT (36 mo/60,000 km)	$298 (plus tax)
CASH DOWN (Includes Freight of $835 and Air Tax of $100)	‡4,000
GAS TAX	‡75
PRE-DELIVERY INSPECTION	NO EXTRA CHARGE
PST/GST (Incl. Tax On Payment)	‡656
SECURITY DEPOSIT	‡350
TOTAL AMOUNT DUE ON DELIVERY	‡5,379

Licence, P.P.S.A. & Admin. Fees Extra

SOPHISTICATED DESIGN, NIMBLE HANDLING, SPIRITED PERFORMANCE IN A MID-SIZE PACKAGE.
3.5 litre Twin Cam Sequential Fuel Injected V6 215 hp engine • 4-speed automatic transmission with overdrive • 4-wheel anti-lock braking system • Next Generation driver and front passenger air bags • PassLock® theft-deterrent system • AM/FM stereo with cassette • Air conditioning • 16" aluminum wheels
ASK ABOUT FACTORY-TO-DEALER INCENTIVES AT YOUR CHEVROLET • OLDSMOBILE DEALER.
HURRY. OFFER ENDS SEPTEMBER 30, 1999.
AUTO INSURANCE DISCOUNTS
FOR ANTI-LOCK BRAKES, AIR BAGS AND ANTI-THEFT DEVICES FROM MOTORS INSURANCE CORPORATION – THE INSURANCE PEOPLE FROM GENERAL MOTORS.
VISIT YOUR CHEVROLET • OLDSMOBILE DEALER and call MIC for a fast, no obligation auto insurance quote.‡
Offer also applies to Aurora, Lumina, Metro, Monte Carlo, Silhouette, S-10 and Tracker.
We'd like you to know more: Come visit us at your local dealer, on our website at www.gmcanada.com or call us at 1-800-GM-DRIVE. Oldsmobile Intrigue lease has an annual kilometre limit of 20,000 km, $0.12 per excess kilometre. Oldsmobile Intrigue lease has an annual cost of borrowing of 4.9% per annum. Other lease options available. Financing on approved GMAC credit only. Example: $10,000 at 1.9% APR, the monthly payment is $216.52 for 48 months. Cost of borrowing is $392.96. Total obligation is $10,392.96. Down payment, trade and/or security deposit may be required. Monthly payment and cost of borrowing will vary depending on amount borrowed and down payment/trade. Offers apply as indicated to 1999 new or demonstrator models of Cavalier Coupe, Sedan, Z24 R7Z models/Malibu R7Z/Oldsmobile Alero R7Z/Chevy Venture 3-Door R7Z/Chevy Blazer 2-Door and 4-Door R7Z models/Chevy Silverado Regular Cab (1SB, S.A.U.2)/Oldsmobile Intrigue R7Z. Offers apply as indicated to qualified retail customers in the Ontario Chevrolet Dealer Marketing Association only. Limited time offers which may not be combined with other offers. Dealers are free to set individual prices. See your dealer(s) for conditions or details. ††Chevy Venture is the first vehicle (car or light truck) ever to earn 5 stars (the top safety rating) for both driver and rear-seat passenger in side-impact testing. Side-impact air bags are standard on Chevy Venture. Testing conducted by the National Highway Traffic Safety Administration (NHTSA). ‡Your GM Dealer is not licensed as an insurance agent or broker, and is not acting as an agent or broker or in any other capacity on behalf of Motors Insurance Corporation. Available to residents of Ontario only.
www.gmcanada.com
CHEVROLET Oldsmobile GM

Police File

DRUG SEIZURE

On August 31, the Ontario Provincial Police Drug Enforcement Section, compromised of the O.P.P. Carleton Police and Smiths Falls Police Services together with members of the O.P.P. Stormont, Dundas, and Glengarry Crime unit, Lancaster, Hawkesbury Detachments, and Auxiliary members, executed a Controlled Drugs and Substances Act search warrant at a property in North Glengarry Township. Police seized a total of 4,819 marihuana plants with a street value of approximately FIVE (5) MILLION DOLLARS. The plants varied in size from 3 to 5 feet in height.

One person has been arrested and charged with Production of a Controlled Substance contrary to the Controlled Drugs and Substances Act. The investigation into this incident is continuing.

BREAK AND ENTER

On August 25, O.P.P. were called tot eh scene of a break and enter, which had occurred in North Stormont Township. During the morning of August 25, an entry had been made into a private residence located along Sandringham Road. When the thief was confronted by an area resident he fled the scene. Police are looking for a male suspect, in hi mid twenties, fairly tall, with short dark hair shaven on the sides. This person had been driving a small burgundy pick up truck, no tailgate, with a seat facing the rear in the box. Anyone with information on this person or vehicle are asked to call the O.P.P., for the attention or the Long Sault detachment, at 1-888-310-1122 or Crimestoppers. No items have been reported stolen as a result of this incident.

CRIME STOPPERS

Seaway Valley Crime Stoppers in cooperation with the regional task force, are asking for your help in combating the contraband trade.

Smuggling is multifaceted with criminals transporting drugs, cigarettes, alcohol, weapons, illegal aliens and other commodities.

If you have specific knowledge of persons involved in these activities, get involved in keeping your community safer and call crime stoppers.

Don't make the mistake of thinking that these crimes don't create victims. We are all victims, our children have easier access to alcohol and drugs, jobs are lost (19 distilleries closed in the past 10 years with 22,700 jobs gone), lost tax revenue causing cutback in government services.

CRIME STOPPERS ECHEC AU CRIME

Remember: If you have any information relating to this or any other criminal offense, call crime stoppers. If your information leads to an arrest you may be eligible for a cash reward of up to $1,000. Call Crime Stoppers at 937-8477 or for long Distance 1-800-265-8477.

IREBALL AUTOMATICS INC.
AUTOMATIC & STANDARD TRANSMISSION REPAIRS
Specializing in Computerized Transmissions with Over Drive and Front Wheel Drive
R.R. 3 WILLIAMSBURG, ONT., K0C 2H0 TEL: 535-2112

THERE'S NO BETTER TIME TO CUT A DEAL
Tom's AIR COOLED ENGINES LTD.
VERNON ONTARIO 821-1060
THE BEST MOWERS. THE BEST WARRANTY.
End-of-Summer Blowout Sale!
VISIT US AT THE METCALFE FAIR

14.5 HP 38" Recycler® Briggs I/C Synchro-Balanced® engine "Shift-on-the-go" transaxle. Mower deck with wash port for easy clean up included. 20" turn radius.
SALE! Save $470 UNTIL SEPT. 1999
SERVICE AFTER THE SALE: WE'LL BE HERE FOR YOU!
CHOOSE YOUR FINANCE OPTION
1) No payment, no interest until April 2000
2) 0% interest for 24 months
All Toro Wheel Horse Tractors On Sale!
TORO Wheel Horse Tractors & Riding Mowers
When you want it done right.™

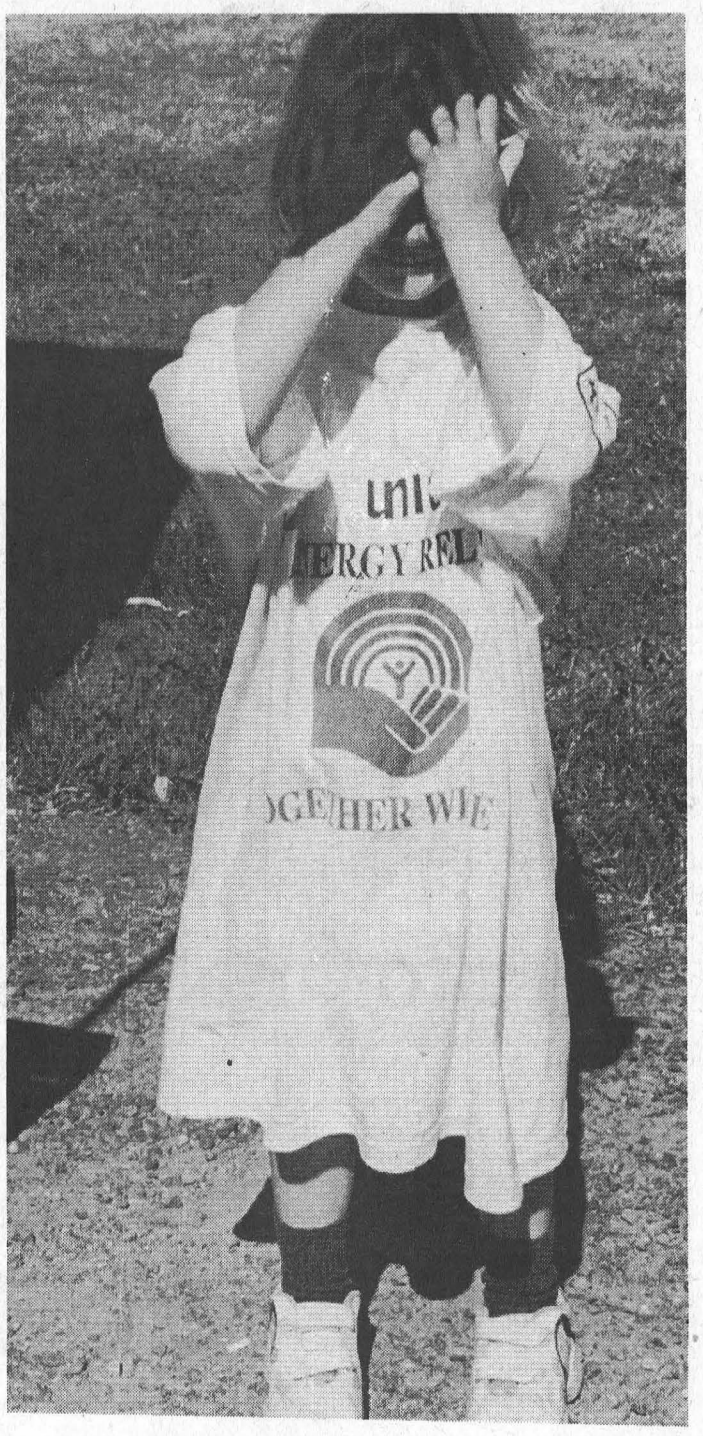

Camera Shy

Morgan Todd, who accompanied Union Gas particpants in the annual relay to raise money for eastern district United Way agencies, wasn't very keen about being photographed last Thursday. McNairn photo

Union Gas relay raises big bucks

by Bonnie McNairn
Leader staff

MORRISBURG—Union Gas cyclists and roller bladers, in route to a $12-14,000 payoff stopped here briefly Thursday morning to prepare for the final leg of their Cobourg to Cornwall run.

Participating in the Fourth Annual Union Gas Energy Relay, the participants were revved up and ready to go when they stopped in Morrisburg.

"This is our fourth year and this is the best weather we've had," said participant Randy Helmer who joined the relay at Prescott.

Not only was the event receiving the best weather ever, it looked like they would be turning in the best results ever with pledges expected to be between $12-14,000 for Eastern District United Way agencies.

The total amount raised is to be divided between United Ways in Cornwall, Belleville, Kingston and the Brockville area.

The relay began in Cobourg last Monday and stops were made along the route including Belleville, Kingston, and Prescott, before the trip ended in Cornwall.

"We've stopped in every town along the way," said organizing committee member Mary Tamas pointing out the relay teams consisted of Union Gas employees and their families.

Union Gas is an integrated natural gas storage and distribution utility serving more than one million residential, commercial and industrial customers in over 400 communities in Ontario.

T.R. Leger gears for big trimester

CORNWALL—The T.R. Leger School's Windmill Point Campus is gearing for a busy fall trimester. Guidance counsellors have noticed a steady influx of new adult and alternative students returning to school.

Registration at most T.R. Leger campuses began August 30, and will continue during the month of September.

Unlike traditional secondary school, the T.R. Leger School cannot forecast its September enrollment with the same accuracy.

Incoming principal, Brenda King indicated that: "We expect to enroll at least 250 full time students in Cornwall when all registrations have been completed. We are half way there now so I am very pleased with the response after the first week. Many adults, and students under 21 re discovering that an education in an alternative setting accommodates their learning style."

The T.R. Leger School offers most credit programs leading to a grade 12 diploma obtainable in regular schools.

The continuing demand by adults for computer training has meant that the T.R. Leger school now offers the latest version of Windows (Win 98), MS Office 97, and Corel Suites 8.

The School is offering a new Business Preparation Program wherein students will take a business credit such as entrepreneurship or accounting as part of their package.

For further information or to register call 937-0120 or toll free 1-877-TRLeger, 1-877-875-3437.

Business and Industry Training Services
and Human Resources Development Canada are providing training to
Start Your Own Business
A Self-Employment Assistance Program
Eligible recipients will benefit from 8 weeks of in-class instruction on business skills, and receive up to 36 weeks of mentoring. Participants will have access to experienced and proven entrepreneurs who will guide them in the establishment of their new venture.
You may qualify if you:
are currently receiving employment insurance benefits;
or received unemployment insurance in the last 3 years;
or received maternity/parental benefits in the last 5 years
and want to return to the workforce.
INFORMATION SESSIONS
Wed., Sept. 8 at 2:30 p.m. or Mon., Sept 13 at 10:30 a.m.
M264, Cornwall Campus
There's still time to apply!
For more information please contact Louise Boulay at (613) 933-4693, ext. 2153.
St. Lawrence College Saint-Laurent Brockville Cornwall Kingston
ISO 9001 Registered

WINCHESTER DISTRICT MEMORIAL HOSPITAL
3rd Annual Charity Golf Tournament
in association with
Cedar Glen Golf Course
Saturday, September 18th, 1999
Join us for a fun-filled, friendly game of golf while supporting your community hospital!
Start Time: 11:00 a.m. – Shotgun Start (18 holes)
Dinner: Steak Dinner at 5:00 p.m.
Location: Cedar Glen Golf Course (East of Williamsburg) • Soft spike course
Format: 4 person scramble (minimum one female/team)
Price: $60.00 (includes golf, steak dinner, and a $30.00 receiptable donation to the Hospital)
Register: As an individual or as a team by calling: Cedar Glen Golf Course 613-535-2323 or 1-888-861-0660
Contests – Great prizes to be won!!!

WE'RE MOVING!
Blakely & Barclay
Chartered Accountants
We would like to advise you that we are moving our office across the Mall next to the New Centennial Restaurant in the old Provincial Court Office at 65 Main Street, Morrisburg, effective Monday, September 13, 1999.

UPPER CANADA VILLAGE
· HERITAGE · PARK ·
SEPTEMBER EVENTS
Come on Back Again & Again
Fall Gardens
Saturday, September 11
Fall Fair
Saturday & Sunday, September 18 & 19
Quilt Show
Saturday & Sunday, September 25 & 26
Harvest Days
All week, October 2 to 11
Harvest Home
Sunday, October 10
For information & reservations please call 1-800-437-2233 and ask for operator 741
NEW this year ... RIVER CRUISES
THE ST. LAWRENCE PARKS COMMISSION AN AGENCY OF THE GOVERNMENT OF ONTARIO
Parks of the St. Lawrence
www.parks.on.ca

McGILLIS Home hardware
HOCKEY BAG OF $AVING$
CCM HELMETS
HT2 $44.99
HT200 $56.99
MASKS BY ITECH • CALCOAT CCM • LEADER
HOCKEY BAGS
WINNWELL 36"
Reg. 47.99 SAVE $10.00 $37.99
WINNWELL 40"
Reg. 49.99 SAVE $5.00 $39.99
DAY-TO-DAY Price
6 Pack Clear Tape. 24 mm x 30 m/roll. 7382-469
7.97 6/Pkg.
WINNWELL • CCM • BAUER • EASTON • TPS • SHERWOOD
ALL STICKS FROM 10% OFF
MEN'S BAUER AIR 50 SKATES Reg. 189.99 $99.99
MEN'S CCM 252 SKATES Reg. 164.99 $129.99
Pro-Fit Nylon Hockey Shorts
Comes with a protective cup and velcro tabs to securely grip socks.
WOW! JR. & SR. $19.99
While Quantities Last
REFEREE JERSEYS AND EQUIPMENT
CHECK FOR "SPECIAL" SKATE PRICES
SKATE SHARPENING COUPON
Present this coupon for 1 FREE SHARPENING
Valid only at McGillis Home Hardware Expires Sept. 26/99
HIGHWAY #2 MORRISBURG 543-2021 OPEN SUNDAYS 10 - 4

The Morrisburg Leader

A Family Newspaper Serving the Community for more than a Century

Published every Wednesday afternoon at Morrisburg, Ontario by The Morrisburg Leader Limited
P.O. Box 891, Morrisburg, Ontario K0C 1X0
Telephone (613) 543-2987 or 543-3611
Fax: (613) 543-3643

Sam Laurin, Editor Terry Laurin, Production Mgr.
Mike Laurin, Advertising Sales

Publications Mail Registration No. 08966

YEARLY SUBSCRIPTION RATES
$28.00 per year in Canada
$74.00 per year U.S.A. & Foreign
SUBSCRIPTION PRICES SUBJECT TO G.S.T.

ADVERTISING DEADLINES
Display – 4:30 p.m. Mondays • Classified – 12 Noon Tuesdays

International Literacy Day

"When the kids go back to school, so can their parents!", according to David Sherwood, Project Coordinator for the new Literacy and Economic Development Project A+B=$. If you are between jobs, this is the time to take a training course to keep up with the modern economy. If you are a parent who didn't get a chance to finish school, maybe you want to take a course so you can help your children with their homework. Free workshops are available in local literacy and training centers.

If you know somebody in this situation, tell them they are not alone: It has been estimated more than 18,000 working age people in Stormont-Dundas-Glengarry do not have the basic reading, writing and arithmetic skills for the modern economy. They can join the many other people who are improving their lives by doing something about it. They have a choice of how to learn: It can be an "adult alternative school class" or less formal small group "workshop" or private "confidential" sessions, whatever suits them best. The classes are designed to help people learn computers or the Internet, how to do paper work and fill out job applications, practical job skills and so on.

Wednesday, September 8 is International Literacy Day according to the United Nations, which first began to celebrate this day in 1967. Literacy is the key to economic and social development. Our region has an economic performance below the provincial average. But it is also alarming to note that our health statistics are below average. Communities with a higher literacy rate produce more jobs, have fewer health problems, and a more active community life.

Local literacy centers mark International Literacy Day with various activities. At Tri-County Literacy Council, 29 Second Street East, an open house and reading evening will be scheduled later in September, and a mini-conference on Literacy in the New Millennium is happening on September 17.

Free training classes to complete high school or improve reading and writing begin in September in all locations. For Dundas County call the T.R. Leger alternative adult high school in Winchester (774-0222) or Morrisburg (543-2375), or the Dundas County Literacy Center in Winchester (774-4375).

The Literacy and Economic Development Project for the five eastern counties of Stormont-Dundas-Glengarry and Prescott-Russell includes people who work in economic development, industries, unions, health, municipal government, and of course literacy and basic training centers. They want to encourage more people to take training or upgrading.

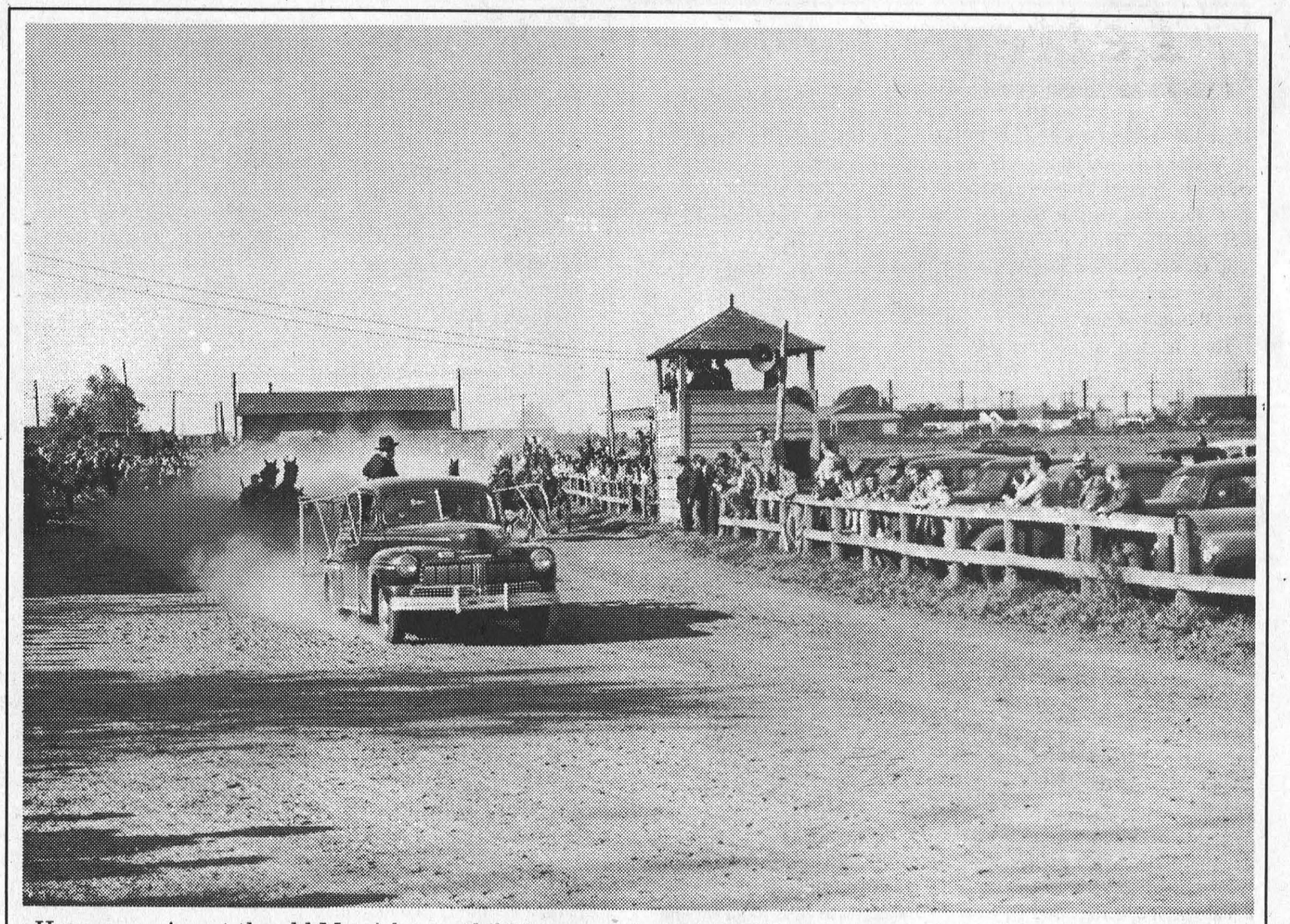

Harness racing at the old Morrisburg exhibition grounds race track

Photo courtesy of Smith's Photo Studio

This Week In Morrisburg's History

Compiled from The Leader's fyles

1989

The September 6, 1989 issue of The Leader reported local growers were predicting a superior harvest of apples. Ideal growing conditions, sufficient rains at the right time, and absence of spring frosts had added up to an outstanding apple harvest.

Reverend Roy Harwood posted a two-under-par 68 to lead a field of over 100 golfers in the annual Cedar Glen Open.

The 1989 Brockville and District Soccer League championship was won by the local Spartan soccer club.

At the annual Sadie Hawkins tournament at the Morrisburg golf club the two-ball winners were Gary Breyer and Teri Martel. The event was contested by 90 golfers.

Roger Tupper of Williamsburg was reminiscing on 25 years of cutting hair in Williamsburg.

Ontario's minimum wage rate was increasing by 25 cents. As of October 1 the general minimum wage became $5 per hour, and for students under 18 it increased to $4.15 per hour. Also in 1989, beginning on December 26, Boxing Day became a public holiday with pay. December 26 became the eighth paid public holiday along with New Year's Day, Good Friday, Victoria Day, Canada Day, Labor Day, Thanksgiving Day, and Christmas.

1979

Headlines in the September 5, 1979 issue of The Leader read Ken Carter Tests Rocket Car Here. Ken Carter had arrived in Morrisburg, and according to the Mad Canadian, who was accompanied by a crew of some 20 mechanics and associates, a complete film crew, and a hoard of supporters, the long planned jump across the St. Lawrence was going to become a reality very soon

When the students of Seaway High School returned for the official beginning of the year, they faced something they had not faced in nearly eight years. Seaway had abandoned the semester system in favor of a year-long system. Enrollment at Seaway was expected be 790 students, and there was to be a staff of 46.

Occupants of the new senior citizens apartment building in Ingleside had begun moving in. The building, containing 20 apartments, was funded jointly by the Township of Osnabruck and the Federal and Provincial governments.

Well known fiddler, Roma McMillan, had released her first long play album entitled Capital City Fiddle Tunes.

At the Red and White in Iroquois, chicken breasts were $1.09 a pound, and Maxwell House instant coffee was $5.89 a 10-ounce jar.

1969

Headlines in the September 5, 1969 issue of The Leader read Mets Win O'Keefe, Mississauga is Next. The Mets won the O'Keefe trophy in a thrilling 11-9 victory over the Ottawa Vikings to wrap up the series 4-2. The final win was a big night for young Brian McNairn who potted no less than seven of the goals. Donnie Mabo also had a good night with two, and Ralph Duvall and Garth Baker had singles. Mets coach Beaver Laurin expressed his gratitude to goal tender Delbert "Doc" Jones who had been playing with a severely injured finger. Because of his injury he would not be advancing to the OLA play downs against Mississauga. On a happier note Mick Mabo had returned to the lineup after being out with an injured knee.

The official opening of Timothy Christian School in Williamsburg saw the culmination of a dream of dedicated parents who felt there was a lack of Christian indoctrination in the public schools The new building had four classrooms and 100 pupils were expected.

Friends in Morrisburg learned with regret of the death of former Morrisburg Collegiate Institute principal Maxwell A Epplett.

Dominion Stores were celebrating their 50th year in business with a number of specials which included Richmello instant coffee at 99 cents a 10-ounce jar, and four quart baskets of tomatoes for 79 cents.

1959

The September 4,1959 issue of The Leader reported Carole Wingard, 18-year-old daughter of Mr. and Mrs. G. Ross Wingard of Williamsburg, was the recipients of a $900 Bell Scholarship from Queen's University, and a $400 Ontario Scholarship.

Receiving their Royal Life Saving Bronze Medallion certificates for successful completion of the course at the Morrisburg beach during the summer were Elizabeth Bannister, Grace Meikle, Mary Jane Colquhoun, Judy Carr, Lynn Allison, Paul Mooradian, Elizabeth Meikle, John Allison and Judy Ing.

1949

The September 2, 1949 issue of The Leader reported a severe wind storm had wreaked havoc with utility service in the district. Heaviest losses went to local

Continued on Page 5

Seen 'n heard Around The Town

Whoops, we goofed. Last week we provided information on the upcoming rabies vaccination clinics on September 18 from 1 to 4 p.m. The Morrisburg Animal Hospital, after numerous phone calls, has asked us to let everyone in Morrisburg know the clinic here is at the Morrisburg Fire Hall.

•••

Upcoming events planned by Kris Babcock and Heather Crummy, who are working through the Youth Service Canada program, include a mixed three-pitch tournament scheduled for September 17-19 at the Riverside Ball Diamond, and the River Rally Scavenger Hunt on Saturday, September 25. For information or to register call Kris or Heather at 543-0682.

•••

Congratulations to Morrisburg golfer, Kevin Duvall, who won the Cornwall Country Club's Open tournament championship on Saturday with a 75.

•••

On Tuesday, September 21, the Dundas County Heart and Stroke Foundation will hold its annual meeting. President Dorothy Houze invites the general public to attend. There will be a catered dinner at 7 p.m. at the Park Lane Center in Williamsburg, with the meeting to follow. There will not be a guest speaker. Those planning to come for the dinner are asked to confirm their attendance by September 13 by phoning 543-3134.

•••

In Williamsburg a volunteer leader is needed for Pathfinders, the 12-15 year age group that follows Girl Guides. Guiding registrations for all age groups are set for Monday, September 13 from 7-8 p.m. at the Williamsburg United Church. For information call Louise at 535-1303.

•••

Hats off to the members of the Morrisburg Fire Department who volunteered their time to collect for M.D. on the weekend. Rumor has it Scott Robinson and Marc St. Pierre used a gallon of sunscreen. It definitely was a little toasty out there, but the guys hung in, and received a good response from the community.

•••

Piles of fill can now be seen at the Morrisburg Golf Course in readiness for the upcoming course changes. On a less happy note comes some disturbing information mentioned when talking about the need to move some trees, particularly some spruce near the first tee. Three spruce were planted in the area a few years back in memory of some long time club members. Seems that one apparently went missing sometime around Christmas last year, and from the looks of the trunk it appeared at the time it was cut down. Trees are private property, and these trees in particular had special meaning at the club. If in fact it was cut down, kind of makes you wonder about the Christmas spirit doesn't it.

Letters to the Editor

Dear Editor—After getting off to a wonderful start that saw an incredible out pouring of support from many within our communities, those involved in the leadership of the Kosovar Project have been forced to reach the conclusion this help is not needed.

The frustration began with mixed signals received from various levels of government. The final decision regarding the placement of refugee families was in the hands of a regional office in Ottawa, and this office made the decision that families would not be placed in rural areas.

Although this decision was challenged, including a letter to the minister of immigration, it was determined no change in policy was likely.

At the same time the situation in Kosovo has allowed a number of the refugees to return to their country thus further reducing the demand.

As a committee we would like to thank all who gave so generously in support of this effort. Cash donations are being used to help Kosovar families who have been resettled in the Ottawa area.

All other items are being held in storage as we consider the possibility of helping refugees from other nations.

Rev. George Rowaan.

Dear Editor—With Labour Day weekend behind us another school year begins.

Hundred of Cornwall and area children will rejoin their friends and teachers to resume their learning. For adolescents, the high school becomes their focal point where students form new relationships, get involved with sports and other activities, and begin their search to discover more about life.

The memories of events and friendships during one's high school career last a lifetime.

So it is not surprising when an opportunity to re live high school life comes around there are plenty of takers, especially when the school is 193 years old.

I'm speaking of the upcoming CCVS reunion on Thanksgiving weekend and the tremendous response the organizing committee has seen so far..

CCVS is recognized as the oldest continuously operating school in the province, dating back to a one room grammar a school under the tutelage of Reverend John Strachan.

At the time of writing over 2,000 CCVS alumni have registered including one who graduated 70 years ago in 1929. Speculation is there will be at least 4,000 former students and staff attend the reunion, and perhaps even more.

CCVS alumnus Charles Wilkins (1965) will be attending the reunion to be held on October 8, 9, 10. Charles is a resident of Thunder Bay, and is an accomplished author of many books and articles; the latest being "The Circus at the Edge of the Earth', which will be available in paperback at reunion time.

Charles will be doing a "Book Signing' at Coles Book Store, Cornwall Square from 2-5 p.m. Saturday, october 9.

Many events are being organized for the reunion including a Wine and Cheese and The "Dances of the Decades' on the Saturday night at the Civic Complex.

I commend Judy Bobka, and the Reunion Organizing Committee for the great work they have done with their mammoth task.

I can't think of a better way to reflect on the years of the past as we head into a new millennium.

Kevin Parkinson

Dear Editor
Morrisburg Leader

I'm saddened to hear that some folks don't enjoy the skateboarders, but this is one Sir James Morris Dr. resident that does. This is my third summer as a resident, and I have not seen any difference in evening occurrences. We are privileged to have such a well maintained Park in this area. We all need to do our part to maintain it.

Actually, I've quite enjoyed the addition of the "skate park" at the waterfront. I personally applaud these youngsters for their ingenuity and hard work in the construction of the ramps. This summer I've sipped many a morning coffee watching the "early birds" exercising and just plain having a good old time during their holidays.

As in every age or profession there may be one or two individuals who taint the picture, but we can't paint everyone with the same brush.

May I suggest that we do more to help our young people? This is our future and we need to invest in them. With so many individuals, companies and firms wanting to initiate a special project for the millennium, I propose building a new sports complex for Morrisburg and the surrounding area. The present arena needs a great deal of rejuvenation. That could be a perfect site. It could be more than one story to accommodate several recreational activities for all ages. This could incorporate a year-round skate centre where the wooden ramps would not be exposed to the outside elements.

I'm sure parents would be pleased to volunteer supervision. We don't have a problem finding volunteers to man the compost sites. Are our children not more important than where we drop off our garbage?

I would be pleased to write the first cheque for this complex. As the ice-storm did, I'm sure this could be another event to draw the community closer together. As well, these intelligent, young people would also think of fund raisers that could involve both young and old.

We need to be there to assist and guide our youth. It's often a "pay now" or "pay later" situation.

BONNIE
PARKER

Hell; Is It Real

From A Biblical Perspective

I want to write, today, on a subject that seems to be on the minds of a lot of people. In recent weeks, I've had more than a few conversations with people regarding heaven and hell. Most of these conversations have been centered around whether there really is a place called hell, or is it just what we experience in life. I make no claim to being a great theologian, but I can show you what God's word says about this place called hell.

Let me begin with a definition of hell from The Evangelical Dictionary of Theology. It says, "Generally speaking the word hell is used in scripture to refer to a place of future punishment for the wicked dead." Jesus taught about a place called hell when He was on earth. In Luke 15:19-31 He told a story about two men. One of these men while He was on earth, enjoyed all that life had to offer, the other man was in poor health and had to beg for food to stay alive. Jesus, telling the story says, "the time came when the beggar died and was carried by the angels to Abraham's side. The rich man also died and was buried. In hell where he was in torment he looked up and saw Abraham far away and the beggar by his side."

What I want to point out to you from this story, which Jesus told, is that, the one man, when he died went to a place of rest. Next week I'll write more about that place. The other man, after he died, went to a place of torment. This is quite contrary to what some are saying. The place of torment that we read in the Bible, is experienced after death, not in this life. The book of Revelation, tells us who will go to this place of torment. In Revelation 21:8 we read, "But the cowardly, the unbelieving, the vile, the murderers, the sexually immoral, those who practice magic arts, the idolaters and all the liars their place will be in the fiery lake of burning sulfur. This is the second death."

One person I talked to about hell had this concept. Hell, he figured, was a place where he would sit around and drink beer and play cards all day long. It would be one big party. The Biblical picture of hell is much more dramatic! Let me show some of what God's word says about it. Matthew 3:12 calls it a place of "Unquenchable fire". Matthew 23:33 says it is place of "damnation". Matthew 13:42 calls it a "furnace of fire". Jude 13 says it is a place of "blackness and darkness". Revelation 21:8 refers to ti as a "lake which burns with fire and brimstone". These words do not present a very pretty picture at all.

I'm sure there are those who would paint a nicer picture of hell, but God's word must be the final authority on the subject. I realize that not all will agree with what I've written, some will no doubt reject the very Idea of hell, unbelief will not extinguish it.

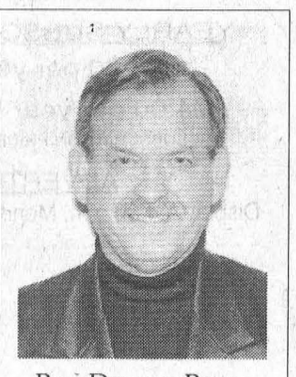

Rev. Duncan Perry

Revelation 20:15 says, "if anyone's name was not found written in the Book of Life, he was thrown into the lake of fire." The good news is, whoever would believe that God loves them, and gave His Son, to die for them, and will repent of their sins, and follow Jesus will be saved, and their names will written in the Book of Life, and they will go to heaven instead of hell.

Next week I'll write about heaven unless The Lord comes before then. I pray you will think on what I have written. I can be contacted at 543-2681 if you would like to talk about this.

This Week In

Morrisburg's History

-continued from page 4

apple growers, who saw their good crop, almost all blown off the trees. Losses were expected to run in the thousands.

Ernest H. Robertson, well known Morrisburg apple grower, had walked off with five firsts at the Central Canada Exhibition.

1939

Headlines in The September 8, 1939 issue of The Leader reported the German Army command claimed three forces were closing in on Warsaw. From Washington came the announcement that a proclamation was ready, extending the United States embargo on arms to Canada in case Canada declared war. The embargo had already been extended to include South Africa. Great Britain was considering food rations for no matter how long the war might last. The only commodities expected to be scarce were bacon and butter.

Ottawa-Morrisburgs won the Pollock Cup, emblematic of the Eastern Ontario Baseball Association's junior championship, when they defeated Prescott 4 - 3, to sweep the title in two games. Maurice Nadon's double, with the bases loaded in the eighth inning, brought Morrisburg from behind and gave them the decision. Wib Corcoran was the winning pitcher.

George D. Howith, became the first holder of the Grand Master Key in the Dominion of Canada, and one of the 18 members covering all clubs of the Lions International. The Morrisburg Lions club was formed on November 3, 1936 with the cooperation of the directors of the Morrisburg Chamber of Commerce, and in October 1938 the franchise was changed to the Morrisburg-Waddington Lions Club. This was the brain child of Howith. It was the first service club on the continent to embrace a Canadian and an American Community.

SCHELL CONSTRUCTION
LYLE SCHELL
Proprietor
543-3345
CUSTOM HOMES
SOFFIT and FASCIA
SIDING • ROOFING
DECKS • RENOVATIONS

Doug Byers
Furniture and Appliances Ltd.
TEL/FAX: 652-4577
Shopping Centre
P.O. Box 620
Iroquois, Ontario K0E 1K0
WINDOW COVERINGS
COMPLETE LINE OF CARPETS
FLOORING - CERAMIC TILES
T.V.S - V.C.R.S
STEREOS
HARDWOOD

Tree Trimming & Removal
20 YEARS EXPERIENCE
For A Free Estimate Call
543-3427
after 6 p.m.

Terrain de Golf UPPER CANADA Golf Course
SUPER SPECIALS*
SUPER 5
for September
$20.00 Golf & Cart
after 5 pm
Take Advantage of our
AERATION DAYS
While we're maintaining the greens, we offer golfers a break: $25 GOLF & CART offered all day Sept. 13, 14, 15 only.
Effective Now:
TWILIGHT RATE
begins @ 3 pm
SUPER PRO SHOP SPECIALS
Up to 25% off Selected Items
* MEMBERS: $15 RATE FOR POWER CARTS DURING OUR SUPER SPECIALS.
* SUPER SPECIAL RATES APPLY PER PERSON REGARDLESS OF SINGLE OR SHARED CART.
* Includes G.S.T.
4-MAN SCRAMBLE
SUNDAY, OCTOBER 3, 1999
11:00 am Shotgun Start
ENTRY FEE:
$200.00
per foursome ... handicap total -33
Deadline for Entry/Payment
October 1, 1999
Book Now.
Call 1-800-437-2233
— operator 931 —
or (613) 543-2003
Parks of the St. Lawrence
THE ST. LAWRENCE PARKS COMMISSION
AN AGENCY OF THE GOVERNMENT OF ONTARIO
www.parks.on.ca

ERIC CURRIER ELECTRICAL
COMMERCIAL & RESIDENTIAL
ELECTRIC HEATING
Phone 652-4868
Saver Road
IROQUOIS, ONTARIO

1999 BUSINESS REVIEWS "Information Directory"
FLORA GRANT DUMOUCHEL
Auction Services
43 Pine St. Ingleside 537-2925
"A LEADER IN PROVIDING QUALITY SERVICES"
While the warm weather still abounds us, many people are searching for different activities to keep them outdoors. An auction sale is a simple, enjoyable process with incredible opportunity. Farm auctions are always a wonderful experience. Anything from farm equipment, to fine china can be found, not to mention great scenery and fresh country air. FLORA GRANT DUMOUCHEL AUCTION SERVICES is well known for their on sight auctioneering and has built a reputation in this area. They hold auctions of all types, including consignments, farms, households, estates, businesses, close-outs and liquidation's.
It takes knowledge and experience to recognize the true market value of antiques, art and collectibles. FLORA GRANT DUMOUCHEL AUCTION SERVICES offers appraisals for a variety of personal property, antiques, collectibles, art, general merchandising, in addition to a wide variety of commercial assets.
If you have items to sell, due to the competitive nature of auctions, you may be able to achieve a better price for your merchandise. In most cases you are able to obtain market value & sometimes greater. All property in salable condition is offered for auction, not just the premium products. You have the opportunity to get a return on even the harder to sell items.
In theory, Auction Marketing has always been the strongest Natural Marketing method available. Through extensive experience, education and innovation, FLORA GRANT DUMOUCHEL AUCTION SERVICES has harnessed its potential and changes theory into reality. Auction Marketing gives you control to get the exposure you need, to sell when you want to sell, with no surprise showing, no conditional sales and no excuses.
For over 16 years, FLORA GRANT DUMOUCHEL has been taking the risk and the work out of auction sales. You don't have to lift a finger, except to dial the phone and call them. So, if you're looking to get a better return on your property, need to move your merchandise fast, liquidating a business or an estate or perhaps being transferred and need to sell quickly, one call to FLORA GRANT DUMOUCHEL AUCTION SERVICES will do it all.

Eastern Ontario Health Unit
Bureau de santé de l'est de l'Ontario
PARENTING CONCERNS?
Have you considered Dr. Thomas Gordon's Parent Effectiveness Training (P.E.T.)
Eight weekly sessions will be offered by the Eastern Ontario Health Unit in Winchester.
DATES: September 16 - November 4, 1999
TIME: 6:00 p.m. to 8:30 p.m.
LOCATION: Eastern Ontario Health Unit 457 Main Street, Winchester
COST: $40.00 For Materials And Books
INSTRUCTOR: Judith Cantin
For more information and to register, please call the Health Line / Appel-santé at 1-800-267-0852 or the Eastern Ontario Health Unit in Winchester at (613) 774-2739

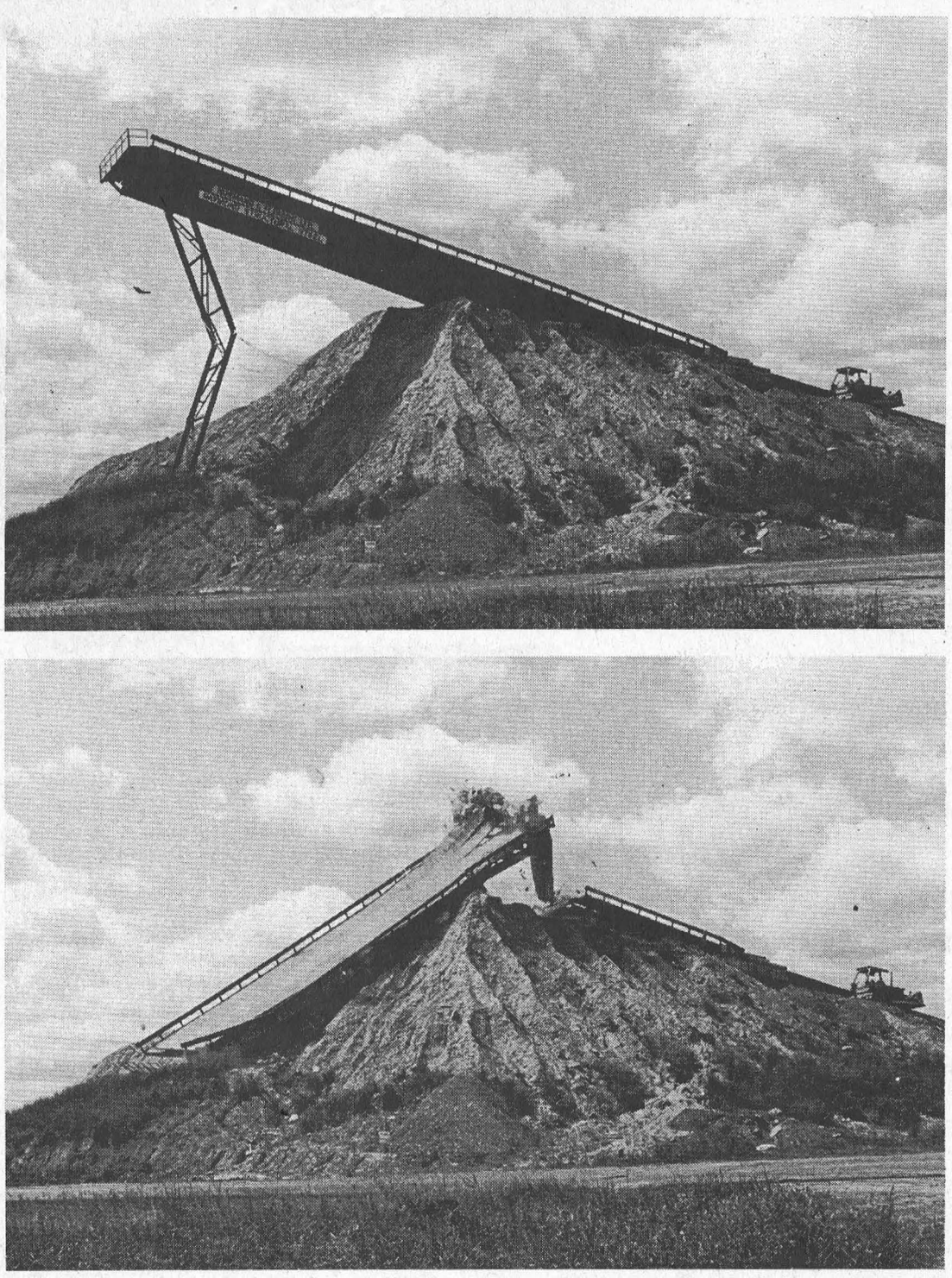

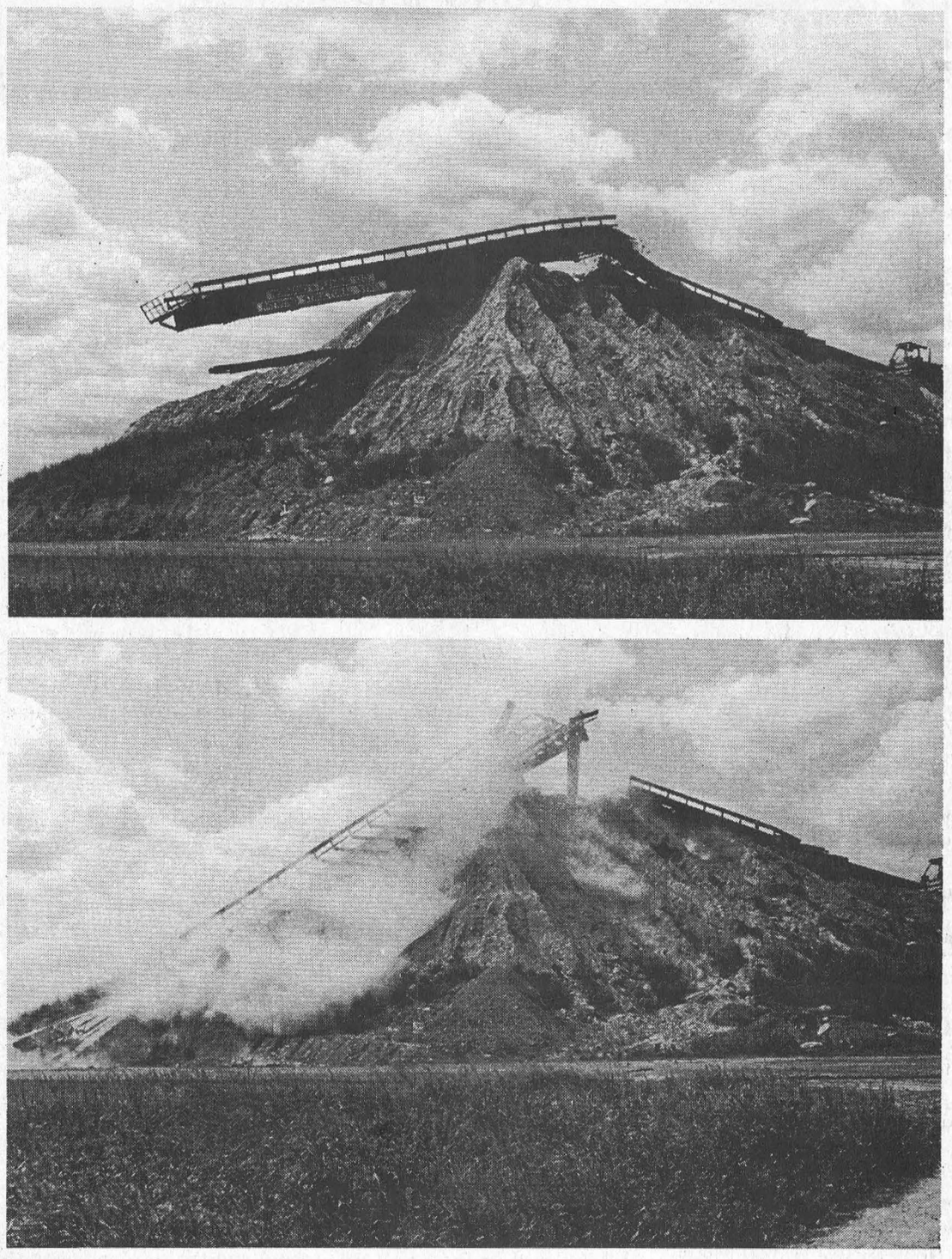

The Ken Carter ramp used for the ill-fated 1969 jump comes tumbling down.

30th anniversary of the big jump

MORRISBURG—On Friday morning, October 5, 1979, the much touted Ken Carter River Jump finally took place here, but it wasn't Carter inside the 11,000 horsepower rocket engined Lincoln Continental.

Instead it was protégé Ken Powers, who made the unsuccessful jump just west of Mariatown. The car was to have reached a speed of some 280 miles per hour on the 800 meter approach strip, to enable it to make the jump and land safely on Ogden Island.

According to the October 10 issue of the Leader "following a 10 second countdown, Powers blasted from the north end of the runway toward the ramp at an incredible speed. Approaching the ramp the car jumped into the air, and hit hard, before leaving the final feet. Shooting skyward, with parachutes trailing behind, the car somersaulted end over end backwards, until the large landing chutes filled with air. Suddenly the car did a front somersault through which portions of the fenders flew in all directions, and billows of smoke poured from the engines. Falling toward the water, the car was blown toward shore and splashed down about 50 yards out. Several persons ran to Powers' aid. He was rushed to Ottawa Civic Hospital where injuries were diagnosed as eight broken vertebra, a cracked wrist, torn knee ligaments, and bruises all over his body."

Following the Powers' jump, Carter told The Leader he would be suing various individuals for $1 million. He claimed he had no knowledge the jump was taking place, and was at a meeting in Ottawa at the time.

Carter, dubbed the "Mad Canadian" had first come to Morrisburg and announced his river jump intention in 1975. In 1976 mounds of fill and gravel were piled on Wilfred Zeran's property west of Mariatown, and he began parading a prototype model of the jump car throughout area speedways. By late 1977 the jump had been announced, and called off, three times.

In the summer of 1979 he returned to Morrisburg to announce the jump was once again on. Late in August the car was tested on the ramp, with a run of 750 feet which was completed in just under three seconds.

For the jump he hoped to achieve a height of 3,000 feet and a top speed of 280 m.p.h. before coming down. If he attained the height he would then need parachutes to land safely. After the test run he indicated the ramp, which had reportedly cost $750,000 to build, needed some work and parachute adjustments had to be made to the car. He announced in early September the jump would be made by the end of the month, but a few days later he reported the car had been stolen.

The car resurfaced, and local media were notified on Wednesday morning, October 3 that the jump was taking place. Unfortunately rain that day produced a wet track, and again the jump was canceled. Rumor of the jump spread again on Friday, but on this day many local residents who had been rushing to the track with each announcement, were fed up and unfortunately chose not to once again head to the site.

Australia

Infatuated with Ken Carter

MORRISBURG—Since 1994 Chris Barry has been infatuated with Ken Carter, and the great river jump, which took place here 20 years ago this October. So recently, while he was in the general area, he decided to stop by and do a little research.

Well maybe saying he was in the general area is a big stretch, maybe almost as big a stretch as the Ken Carter jump seemed to Morrisburg residents back in 1979.

That's because Chris' hometown is Wollongong, that's right Wollongong, and that's in Australia.

"Actually, Wollongong is a city of about 700,000 people," said Chris. "We're located about 70 miles south of Sydney on the east coast."

Chris left Australia, travelling with a group of 50 car enthusiasts headed for an auto show in Detroit.

And that's close, so he added Morrisburg to his travel itinerary.

"We flew into Los Angeles, and took a flight to Detroit, where I rented a car and drove to Morrisburg," he said. And his research has taken him to the site of the Ken Carter jump, the library, and The Leader morgue.

Chris became interested in Ken Carter and the river jump after watching a segment of Devil at Your Heels, a documentary produced by Canada's National Film Board on Carter and the jump. It was aired in 1994 by the Australia Broadcasting Corporation on a local comedy show.

"There was such a response to the film the ABC bought the rights and released it in full length," says Chris. "It became a sort of cult thing in Australia, and thousands of copies were sold."

With his trip to the United States in mind, Chris contacted the producer of the comedy show, which is now on commercial TV, and was told there would be interest in anything he could find out.

And so with his video camera, he headed for Morrisburg as soon as he touched American soil.

"I was told if any of the footage was good they'd consider airing it on the show."

Chris visited the ramp site where there is still a bit of the runway left, as well as the Ken Carter headquarters location.

Unfortunately, the house where Carter lived, just west of the United Church, has been torn down.

After research at the library, he talked to Les Cruickshank whose company not only built the ramp, but later tore it down. Here he learned that some of the steel used in the ramp is now a part of the salt dock west of Mariatown.

As a car buff, what interests Chris the most is Carter's rocket powered car. He has located the car's builder, who now lives in Los Angeles and plans to contact him before returning home.

"Unfortunately, Ken Carter died in 1994 while performing a stunt," he says.

According to Chris there were actually people in Australia who knew of the jump at the time. "Amongst the hot rodding community it was a big thing," he claims."Cars and racing are very popular in Australia."

Chris says everyone in Morrisburg has been most helpful.

"I imagine in a town like this, some people would like to forget about the jump," says Chris. "There were probably a few who thought they'd make a fortune off it."

"I've found out there are people who have pieces of fiberglass from the car, and even hunks of the ramp."

For Chris, the side trip to Morrisburg was extremely rewarding and a lot of fun, especially the drive over.

"In Australia steering wheels are on the right sides of the cars, and we drive on the opposite side of the road," he said. "Driving your way is actually easier than I thought, but I did drive around Detroit for a while before starting out."

"My biggest problem is that I keep walking to the right hand side to get in," he joked.

MIXED 3-PITCH TOURNAMENT
September 17, 18, 19
RIVERSIDE HEIGHTS
ENTRY $150.00 PER TEAM
7 Men, 3 Women
Contact Heather
543-0682 or 774-3010
Cash & Other Prizes
Presented by YSC / SDEDC / HRDC

Merkley
Painting & Carpentry
543-2243
• FREE ESTIMATES •
• INTERIOR & EXTERIOR PAINTING
• SPRAYING ROOFS & BARNS
• RENOVATING, DECKS, WINDOWS, DOORS
• WINDOW CLEANING
DENNIS MERKLEY
INDUSTRIAL DR.
MORRISBURG, ONT.
K0C 1X0

Software Specialist/ Business Systems Analyst Program
This 40 week innovative program being offered at Brockville, Cornwall and Kingston Campuses is designed to concentrate on the technical aspects of computer systems in a business environment. Graduates from the SS/BSA Program will qualify for consideration as a member of an organization's Information Systems support team in positions such as Junior Systems Analyst, Programmer Analyst, Software Developer, Local Area Network Administrator, Help Desk or Technical Support Technician, or in self-employment as an Independent Consultant.
St. Lawrence College
Business & Industry Training Services
For information please call:
Brockville: (613) 345-0660, ext.3148
Cornwall: (613) 933-6080, ext.2153
Kingston: (613) 544-5400, ext.1364
ISO 9001 Registered

Seniors!!
Have you heard???
Seniors are racing to The Mayfield because . . .
At The Mayfield Retirement Residence . . .
You receive all of the services of a Fine Retirement Facility, with the most beautiful and elegant surroundings offered, and more . . . for $300-$500 per month less than what you are presently paying!!!
Does your facility offer you what The Mayfield provides to its residents?
Call to find out, it could be the most rewarding phone call you've made in a very long time!!
THE MAYFIELD IS UNSURPASSED!!
Call now for a complimentary lunch and a tour!!
Kathy VanderZwet, Administrator
(613) 925-3784
The Mayfield Retirement Residence, 265 Wood St. W., Prescott

JUNO winners featured

Fort Henry's 9th annual Celtic Festival

Canadian JUNO winners Leahy and Natalie McMaster will kick off the fall season in Kingston as the Holiday Inn Waterfront presents Fort Henry's 9th Annual Celtic Festival on Saturday and Sunday, September 11 and 12. This marks the Fort's final larger scale event before the season's close on September 26.

Robert Doak, special event coordinator at Fort Henry, said that this Celtic Festival has an expanded entertainment mix. "This year our headliner acts are really hot on the Canadian music scene, real high profile entertainment", commented Doak. "This weekend will showcase Leahy, headlining the Saturday stage at 2 p.m. and Natalie McMaster performing on Sunday at 2 p.m. Leahy has ben touring with Shania Twain all summer and Natalie McMaster just launched her new CD on WEA, entitled "My Roots Are Showing". She was host emcee for the Canada Day celebrations on Parliament Hill in Ottawa. Both are enjoying a very high profile right now and we're expecting good crowds both days."

Fort Henry's Celtic Festival also features some "back by popular demand" favorites, such as Gerry O'Kane, the Kingston Ceili Band, the Rob Roy Pipe Band, the RMC Pipe Band and Highland Dancers, the Queen's Band and the Kemptville Pipe Band. The main stage entertainment begins at 11 a.m. each day and continues non-stop until 5 p.m.

Lorne Weary, General manager of the Holiday Inn Downtown Waterfront Hotel, Presenting Sponsor of the Celtic Festival, said that the festival keeps getting better each year. "The Holiday Inn sponsorship of Celtic Festival has always been done with the intention of assisting Fort Henry with the growth of this event and supporting the National Historic Site in general", said Weary. "I've seen a variety and increase in the talent profile of musical acts performing at the festival and it's great to realize it's all Canadian - we're proud to be a part of it. Kingston has become a vibrant "event city" and more and more events are added each year. This event is well positioned in the early fall, when other event activity has decreased."

Jessup Food and Heritage, Fort Henry's hospitality suppliers, will again create a "Celtic Village" of food and beverage throughout the weekend. Paul Fortier, President of Jessup Food and Heritage, says Celtic Festival is a great surge of energy prior to the Fort's season end. "The staff really enjoy working this one and it's really an opportunity to educate local residents on the diversity of food products and event set ups that Jessup is able to offer", said Fortier. "Since our partnership began with Fort Henry over five years ago, we've been able to offer a diverse dining product to our customers from Titanic Dinners, to candlelight Dining, to Sunday Brunch, all receiving rave reviews. The Celtic Festival weekend is yet another example of our adaptability."

Jessup will be serving traditional Celtic favorites such as Scotch Eggs, Irish Stew, Scotch pies, Bangers and Mash and Pigs in a Blanket, plus a variety of selections hot off the barbecue. A variety of micro brews will be offered on draft, as well as single malt scotch selections and specialty whisky cocktails.

Celtic Festival would not be complete, without a host of retail marketplace exhibitors, selling everything Celtic from tartan, to music, quality jewelry, sweaters, name scrolls, and a variety of products not normally found in retail stores. Guests will have the opportunity to speak with Celtic Clan representatives, with the ability to research their roots and join a clan.

The Kingston Boot N Bonnets Vintage Car Club will be displaying pristine British automobiles, ranging from jaguars to MGs, all staffed with their owners to tell guest the history of acquisition and restoration.

The Celtic Festival begins Saturday, September 11 from 10 a.m. to 5 p.m. and continues Sunday from 10 a.m. to 5 p.m. rain or shine, with live entertainment beginning each day at 11 a.m. A day pass is $15 for adults and $7 for children 5 to 16 years of age and $1 for children 2 to 4 years of age or visitors may choose to purchase a two day festival [ass at $27 for adults, $12.50 for children 5 to 16 and $1 for children 2 to 4. Tickets are available at the Fort Henry admissions gate and the front desk of the Holiday Inn Waterfront.

Fort Henry is located in Kingston at the junction of Highway No. 2 and 15, Exit 623 off Highway 401. For more information please call (613) 542-7388.

Dagenais takes win

HOGANSBURG, NY—Pierre Dagenais of Gatineau, Quebec got past Mike Perrotte on lap 31 to take the lead and go on for the win in the Village Engraver/Agway Energy Products Seaway Showdown 50 for 358 Modifieds at the Frogtown International Speedway, Saturday night.

Perrotte, the newly crowned Frogtown track champion, finished second and earned the guaranteed starting spot for the Sunoco Race Fuels 200 championship at SuperDirt Week in Syracuse, October 9.

In other action, the usual suspects won the features, with Eric Gauvreau getting his fifth Pro Stock win, Louie Jackson earning his sixth Semi-Pro feature, and Kurtis McPhee getting an incredible tenth feature win in the Bandits.

Timmy Herne of Hogansburg, finally tasted victory in the Enduros after several strong but heart-breaking runs earlier in the year.

Nation Valley Snowmobile Association

SNOWMOBILE ASSOC.

First Fall Meeting

Tuesday, September 14, 8 pm

Mountain Trail Blazers Snowmobile Clubhouse

Paul and Dorothy Whitteker
60th Diamond Wedding Anniversary
OPEN HOUSE

The family of Paul & Dorothy invites their parents' relatives, many friends and neighbors to celebrate this happy occasion with them on **Sunday, Sept. 19, 1:30-4:00 pm, St. Peter's Lutheran Church, Williamsburg.**

Best wishes only please.

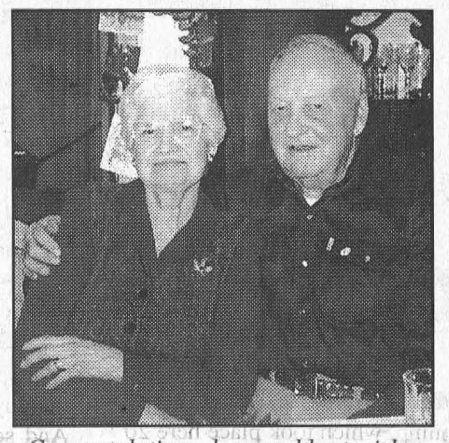

Congratulations, love and best wishes from your family

Access the world right from your home call

Mor-Net
Communications Inc.
Internet Service Provider
(613) 543-3232
Morrisburg Village Plaza
email ken@mor-net.on.ca
or
Infosafe Networks
Doug Millard
652-2350
Get on line!

Somebody Cares!

- Cares if you are new in town and feel kind of lost.
- Cares if you've just added a new son or daughter to your family.
- Cares if HE has finally asked you to become his wife.
- Cares if you or someone in your family is celebrating a very special occasion.

Who?
Kathy Baldwin
Welcome Wagon SINCE 1930 LTD.
(613) 543-4087

BOMBARDIER
RECREATIONAL PRODUCTS

Jim & Sandra Primrose, Proprietor's
JIM'S Performance Plus Ltd.
Flagg Rd. R.R. #1, Iroquois, Ontario
Phone (613) 652-2245 Fax (613) 652-2561
Just when you think you have seen it all...
Welcomes You To Our 4th Annual
OPEN HOUSE
SATURDAY, SEPTEMBER 11TH...9AM TO 4PM



EXCELLENT SELECTION OF USED SLEDS - '93 - '99

See Our "NO SURPRISE PRICING" on ALL OUR NEW 1999 CARS & TRUCKS
UPPER CANADA MOTOR SALES

CHEV-OLDS
UPPER CANADA MOTOR SALES
MORRISBURG

Buy or Lease Specials

1999 Grand Am, 4 dr., black, V6, auto., air, fully equipped, 29,000 kms, **Sale Priced $20,500.**
1999 Olds Alero, 4 dr., silver, 4 cyl., auto., air, fully equipped, 12,500 kms. **Sale Priced.**
1999 Century Custom (2 to choose) Blue & White fully equipped, Power Seat & more. 20,000 & 25,000 kms. **Sale Priced $22,400**
1999 Intrigue, 4dr. Dk Green, fully equipped 3.8 V6, power seats & more. 30,000 kms. **Sale Priced $23,700.**
1998 Regal LS, 4dr. Maroon fully equipped, 3.8 V6, power seats & more, 32,000 kms. **Sale Priced $21,995.**
1998 Monte Carlo Z34, Dk Green, 3.8 V6, Buckets, power seats, fully equipped. 38,000kms. **Sale Priced $20,500**
1998 Aurora, Diamond white, leather interior, power sunroof, fully equipped, 15,000 kms. **Sale Priced $34,900.**
1998 Malibu, white, V6, auto., fully equipped, alum wheels, only 6,000 kms.**Sale Priced $18,500.**
1998 Cavalier, 2 dr., green, auto, o/drive, air, cassette, rear spoiler & more, 32,000 km. **Sale Priced $13,700.** SOLD
1998 Lumina, (3 to choose) green, maroon & grey, well equipped from 28,000 to 35,000kms. **Sale Priced from $18,000.**
1998 Lumina LS, maroon, fully equipped, power seat, 32,000 kms. **Sale Priced $18,300** SOLD
1998 Grand Prix SE, 4 dr., white, well equipped, 34,000 kms. **Sale Priced $19,995.** SOLD
1998 Malibu, Green, V6, auto, air, fully equipped, only 15,700 kms. **Sale Priced $18,400**
1998 Grand Prix GT, 4 dr., silver, fully equipped, power sunroof, 23,000 kms. **Sale Priced $23,900.**
1998 Cavalier, 4dr. Blue, 4 cyl., auto, overdrive, tilt, air, cassette, rear spoiler & more, 24,000kms. **Sale Priced $14,600.**
1998 Regal Grand Sport, 4 dr., green & grey, fully equipped, leather, sunroof, 3.8V6 supercharged, 21,000 kms. **Sale Priced $24,995.**
1998 Grand Prix SE, 4 dr. (2 to choose) red & dk. green, well equipped, 22,000 & 31,000 kms. **Sale Priced $20,500.** SOLD
1998 Sunfire, 4dr. (2 to choose) green & aqua, well equipped, 27,000 & 33,000kms. **Sale Priced from $13,900.**
1998 Cavalier, 2 dr. green, 4 cyl., auto., air, cassette & more, 18,000 km. **Sale Priced $13,895. or Lease from $237.71* per mo.** SOLD
1998 Century Custom, green, fully equipped. Power Seat, & more. 31,000 kms. **Sale Priced $18,900.**
1998 Monte Carlo LS, 2 dr., white, fully equipped, buckets, alum. wheels, 25,000 kms. **Reduced to $18,700. or Lease $292.92 per mo.**
1997 Delta LS, 4 dr., beige, fully equipped, power seat, leather interior, 34,000 kms. **Sale Priced $19,900.** SOLD
1996 Sunfire, 2 dr., black, 4 cyl., auto., air, rear spoiler & more, 53,000 kms. **Sale Priced $11,295.**
1996 Lumina LS, green, fully equipped, power seat, 33,000 kms. **Sale Priced $14,300.** SOLD
1993 Beretta, 2 dr. coupe, green, V6, auto., air, cassette, tilt & cruise, power windows & locks & more, 77,800 kms. **Sale Priced $8,995.**
1993 Delta Royale, 4 dr., grey, well equipped, 124,000 kms. **Sale Priced $8,995.** SOLD
1993 Lesabre Custom, grey, fully equipped, 82,000 kms. **Sale Priced $10,995.**
1992 Ciera, gray, V6, auto., air, well equipped, 63,000 kms. **Sale Priced $8,695.** SOLD

USED TRUCKS & VANS

1999 Venture LS, 4dr. (2 to choose), White & Dk. Teal, fully equipped, power seat, power side sliding door, cassette, CD, & more, 14,000& 17,000 kms. **Sale Priced from $26,500**
1999 Venture, 4dr. (3 to choose), white & Beige, fully equipped, from 18,000 to 21,000 kms. Sale Priced from $23,900.
1999 Venture, 3 dr. Beige, fully equipped, 18,000 kms. **Sale Priced $22,200.**
1998 S Blazer LT 4x4, 4 dr., white, loaded, leather, power sunroof, 44,000 kms. **Sale Priced $29,700.**
1998 Safari SLX EXT Van, Silver, 8 pass., fully equipped, rear dutch doors, 37,000kms. **Sale Priced $21,500.**
1998 Transport SE, 4 dr., Regular (2 to choose), white & maroon, fully equipped, keyless entry & more. **Sale Priced from 20,200 & up.**
1998 Tracker 4x4 Hardtop, 4 dr., fully equipped, power windows & locks, tilt & cruise, air conditioner & more, 13,500 kms. **Sale Priced $16,995.**
1998 S Blazer LT 4x4, 4 dr., green, fully equipped, dual power seats, C.D., trailer hitch, power sunroof, fibreglass running boards & more, 29,900 kms. **Sale Priced $29,995.**
1998 S Jimmy SLT 4x4, 4 dr., white & grey, fully loaded, leather int., power sunroof, C.D. & more, only 19,000 kms. **Sale Priced $30,900.** SOLD
1998 Tahoe Sport 4x4, 2 dr., black, 350V8, leather interior, fully equipped, 12,000 kms. **Sale Priced $35,500.** SOLD
1998 Tahoe LT, 4x4, 4 dr., green, 350V8, power heated seats, front & rear air, leather interior, towing pkg., r/boards, cassette & C.D. radio & much more, 17,000 kms. **Sale Priced $38,900.**
1998 Venture LS, 4 dr., white, 7 pass., fully equipped, 27,000 kms. **Sale Priced $21,500.**
1998 Venture Ext., 7 Pass., white, 4 dr., fully equipped, 27,500 kms. **Sale Priced $22,300.** SOLD
1998 Transport SE Ext. green, 7 pass., modular seats, fully equipped, 25,000 kms. **Sale Priced $21,800 or Lease $347.90* per mo.**
1997 Astro Ext., green, 8 pass., V6, auto., air, fully equipped, rear dutch doors, 57,000 kms. **Sale Priced $19,500.**
1997 Transport SE Ext., green, quad captain seats, fully equipped, power seat, CD, steering controls & more, 33,000 kms. **Sale Priced $23,200.** SOLD
1997 Venture, 7 pass., white, 3.4V6, auto., o/drive, air, cassette, power door locks & more, 31,000 kms. **Sale Priced $17,795.** SOLD
1996 Lumina APV, dk. green, 3.4V6, auto, o/drive, air & cassette & more, only 38,000 kms. **Sale Priced $14,495.**
1992 Chevy Scottsdale Pickup, V8, auto., air, tilt & cruise & more, only 72,000 kms. **Sale Priced $11,995.**

Special Of The Week!
1996 DELTA ROYALE LS
Lt. gold, fully equipped, power seat, 69,000 kms.
Sale Priced $14,895. SOLD

** $1,500 down payment or trade-in (OAC) plus taxes - 36 month lease*

Call Our Salesmen Today
Darryl McDonnell • Barry McMillan
Kirk McMillan • Richard Zandbergen
543-2925 • 543-3680
Cornwall Direct 933-8892
HIGHWAYS 2 & 31 MORRISBURG

Leader Sports

Dogs and geese not a good mix

by Bonnie McNairn
Leader staff

MORRISBURG—It was kind of like the search for the goose with the golden egg, but in this case it was just a search for a goose.

Friday morning, of last week, local news media were rounded up to film the work activities of Ceilidh, one of two Flat Coated Retrievers, who have been hired by the St. Lawrence Parks Commission to remove the Canada Geese from the Upper Canada Golf Course.

But due to the program's success, in just two weeks, there wasn't a goose to be found on the course.

For the day's activities Ceilidh, had her search and rescue jacket altered to read "Goose Patrol", and was accompanied by her owner and trainer, Rod Davidson.

Davidson is using both of his dogs in the operation, Ceilidh and her mate Harley.

Ceilidh is six years old, but has a birthday coming up this month, and Harley is seven. Ceilidh was born in Thunder Bay and Harley is from Ohio, "although he's a naturalized Canadian now," says Rod.

Davidson has been rotating the dogs on the course, and they make a run every other day. Their first week, on the job, they worked a morning shift, and now they are on nights.

This explained Rod keeps the geese confused. As well as the dogs, course superintendent Randy LeClair, has obtained a permit to fire a scare gun, which he does at various times throughout the day.

"The geese have been an ongoing problem at the course," said LeClair. "We've had complaints from the golfers, and we have problems with the droppings which leave the greens dirty, and affects our machinery and mowers."

Davidson a former manager at the Upper Canada Migratory Bird Sanctuary, east of the golf course, said that a few years ago the resident goose population was about 8,000 birds.

The golf course is particularly attractive to them, especially at this time of the year when other areas are dried up and the course provides a tantalizing, lush, green meal.

Both Ceilidh and Harley, appear very happy with their work.

"Chasing geese and ducks is part of their breed," says Rod, who is obviously proud of the pair, both of whom are titled hunting dogs, and have been in training since they were pups. "Harley is my hunting dog."

The breed is also mild-tempered and great with children. They seldom bark, "except when someone strange comes into the yard," said Davidson.



Man's Best Friend
Ceilidh, a Flat Coated Retriever pictured above with her owner Rod Davidson, may be man's best friend but she is certainly not making a good impression with the geese at the Upper Canada Golf Course. Ceilidh and her mate Harley, also a Flat Coated Retriever, have been hired to scare the geese from the course, and so far the program has met with great results. McNairn photo

"We train them to be quiet when they are showing, and of course they have to be quiet when hunting," he says.

The dogs' job description involves scare tactics only, to remove the geese from the course.

"We're just moving them off the course and it's working quite well," says Rod. "Both the golfers and staff report the number of geese is down, and we are getting 100 per cent positive feed back from the golfers."

The dogs chase the geese, which either take flight or head for water, particularly the creek running along the back side of the course.

"Once they are in the water they know they are safe," says Rod. "They know they can swim faster than the dogs can."

On one shift Rob claimed it took three scares, before the geese stopped coming back up on land.

The procedure is completely harmless to the geese, and safest way to remove them. It program suitable for late sum and early fall when the go problem is at its worst.

"It wouldn't be somethin you'd do in the spring when th geese are nesting, or later in the summer when they are unable to fly," says Rod.

Although no geese landed at the course Friday morning, a small flock did appear for their lunch around noon, enabling a determined television news crew to collect some footage.

Friday night, Rod returned with Harley, who had a good workout in various areas throughout the course.

The program is working well, and seems to have moved the flocks from the back side of the course to areas close to Highway 2.

LeClair is hoping they will soon be so fed up with the disturbances they'll head to the Sanctuary, a safe haven that includes daily corn feedings offered in the fall.

The program,with dogs, is also being used in some courses in Southern Ontario and was featured in magazines, which is how the idea came about at Upper Canada.

It is expected the program will continue through September at which time Ceilidh and Harley will receive their layoff notices.

Large turnout for Lions training camp

by Bonnie McNairn
Leader staff

MORRISBURG—After a training camp of more than 20 hours here, on the weekend it wasn't difficult for Morrisburg Junior B Lions head coach, Barry DeGray to determine who had come to camp in shape.

About 40 hopefuls attended the camp which started Friday, ran from 8 a.m. to 5 p.m Saturday and from 8 a.m. to 4:30 p.m. Sunday.

"It went really well," says DeGray. "We had a good turnout and a good calibre of players out."

According to DeGray there are several returning veterans, and lots of good rookie talent.

"We've signed 11 players so far, most of whom are veterans," he said. "We are rebuilding from last year, and hope to improve on a lot of things."

"We're here to win this year."

Of the players trying for Lions' spots, 11 were goaltenders.

"That's incredible," says DeGray, indicating he is looking at three, and one goaltender has been signed.

DeGray says defence is also looking strong.

"We'll have some really good talent on point," he added. "We have returning players, as well as players from U.S. college hockey and some with triple A experience."

There were two overage players in camp looking for those spots and DeGray has filled four of the eight allotted import spots.

"The four are from Quebec and they will be billeted," his says. "We have one billeted now and will be talking to more people this week."

The Lions are still looking for more people interested in billeting players. Anyone interested can call Ron Casselman.

DeGray says he plans to carry about 26 players into exhibition play and "weed it down from there". Team management is currently busy lining up some games for this week.

"The weekend definitely went off without a hitch," he said. "We had a few injuries, but that's to be expected.

"The ice held up really well except for late Saturday afternoon when it wasn't freezing," said DeGray. "The guys at the arena really did a super job."

DeGray says it was a really busy weekend, and he can't thank everyone who helped out enough.

Behind the bench with him for the upcoming season are Marc Millward and Steve Smith, both of Prescott.

"They both have plenty of experience and will be definite assets to the club," he said.

Millward has Jr. A playing and coaching experience, and Smith has eight years coaching experience.

Also returning this year is Ron Casselman, following a short retirement attempt.

"Ronnie is such a good general manager that he was asked to return," says DeGray. "And this weekend he was right back in the thick of it."

The Lions will practise a couple of times this week, and probably be on the road for some exhibition action.

Mullin's 76 wins Cedar Glen Open

by Bonnie McNairn
Leader staff

WILLIAMSBURG—One hundred and ten golfers participated in the annual Cedar Glen Open tournament here Monday, and after all the sore cards had been tallied it was Bill Mullin at the head of the pack with a 76.

Mullin was five over after the front nine, and held it at that with an even par 38 on the back.

Two strokes back was brother Randy Mullin tied with Jean Paul St. Pierre at 78. St. Pierre took the low net in A flight with a 70.

Only three of the 32 A flight golfers managed to break 70, on a day that started out with heavy rain showers, and finished with hot humid temperatures.

Also in A flight Gary MacMillan posted an 80 which gave him second low net at 70, Dean McIntosh had an 81, and Larry Harper was right behind with an 82.

Mark Vanesse, Scott Corden, Phil Douglas and Tony Cummins were all tied with 83s.

The fourth and final golfer to break 80 was Daryl Shelp who fired a 77, good enough for the B flight championship.

Shelp's 77 gave him a three stroke win over Bert McIntosh who posted an 80 for the low net in the flight at 66.

Pete Brown and Frances Barkley tied with 82s, and Jeff Whitteker carded an 84.

In C flight action it was Lawrence Laroque with the win by virtue of an 89. Mahlon Locke was second with a 92, which allowed him to claim low net with a 67.

Third spot went to Rocky Richmire at 93, Don Beckstead shot 94, and Shawn Hummell came in with a 98.

Many players were impressed with the new nine holes opened at Cedar Glen earlier this season.

"I've been impressed with the amount and quality of grass on the fairways," said Upper Canada former assistant pro Mark Vanesse.

Morrisburg Golfer, Sam Laurin said he really enjoyed some of the new holes.

"There are some really long holes, and they'll be great given a few more years," he said. "It's a really good layout."

Closest to the pin winners were Steve McIntosh, Jim Casselman, Gary Jarvis and Mahlon Locke, and Gary McMillan had the longest drive.

Club owner Dennis Casselman thanked everyone who participated and congratulated those who who played in the morning's rain, and still kept the tournament on time.

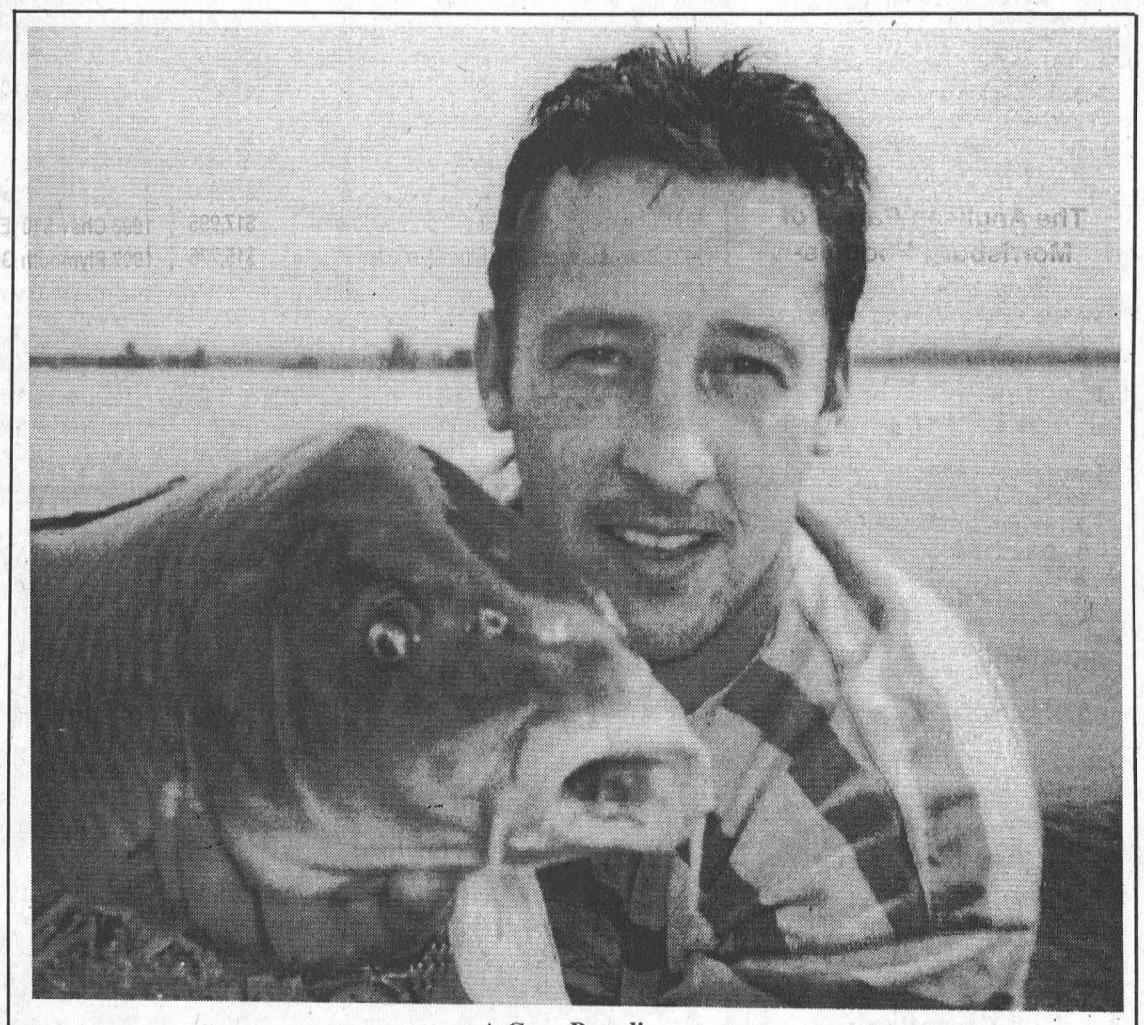

A Carp Paradise
Kevin White of Liverpool, England says the Morrisburg area is a carp fishing paradise. He will act as guide for his aunt and uncle, the Hon. Jack and Evelyn Marshall when they add a carp fishing package to their best and breakfast operation here in Morrisburg.

Ultimate carp fishing

by Bonnie McNairn
Leader staff

MORRISBURG—Kevin White, of Liverpool, England has found the carp fishing waters of his dreams, and they are right here in the Morrisburg area.

A nephew of Senator Jack Marshall, and his wife Evelyn who operate a bed and breakfast in their home here in Morrisburg, Kevin is unable to hide his excitement over the carp fishing available in the area.

"You can fish all weekend in England and not get a bite," he says. "But here you can catch 20-30 in a day."

Kevin explains that while there are carp in England, they aren't generally as large and they are definitely not found in the numbers we have here.

"We have special waters stocked with carp," he says. "It costs you about $40 a day to fish them."

"And we release them right straight," he adds. "To us they are a prize fish, and even when we place them on weigh scales we do so very carefully so as not to damage them."

Kevin says the current British record is 53 pound four ounces, and the Ontario record is 25 pounds according to an article he read in the magazine "Fish Ontario."

"I just smashed the Ontario carp record," he says of the 50 pound specimen he caught last week.

Kevin will be assisting the marshalls who have plans to offer carp fishing packages at their bed and breakfast home.

He'll act as guide next summer for the carp season which runs from May to October, and upon his return to Liverpool this fall he'll get to work on rounding up the proper equipment required.

"I'll get what we need in England, " he says indicating he can't find the proper items in Canada.

Of particular interest is the bait, called boilies, which according to Evelyn is a "well-guarded secret."

"He won't tell me the ingredients, but my kitchen has had some funny smells."

The bait is put on a hook and although Kevin wouldn't explain what is in it, he did says he has several special flavors which include, tutti-fruiti, strawberry and sweet corn.

Carp are generally found in shallow, weedy, muddy areas, and Kevin now has found 10 - 15 prime locations from Morrisburg toward Cornwall."

"It is our finest fishing sport back home, and this is like finding paradise," he says, claiming the appeal is the fight the carp put up.

"That's the big thrill," he says. "I had a six pound line last week and caught a 33 pound carp."

"It took me an hour to get him in."

"It's just paradise," says Kevin who at age 30, has been carp fishing for about 10 years.

STYLES T.V. &
APPLIANCE SERVICES
IROQUOIS
Company Approved Service
to MAYTAG, JENN AIR
& CROSLEY
Parts & Service available to
all makes of
Refrigerators, Washers, Dryers,
Dishwashers, etc.
T.V. Repairs • VCR Cleaning
652-4397
Edward (Ted) Styles
23 Maple Ave., Iroquois

Minor Hockey starts Saturday

by Bonnie McNairn
Leader staff

MORRISBURG—The minor hockey organization here gets things rolling this Saturday when all age levels hit the ice for the first time.

According to minor hockey registrar, Roseanne McManus, numbers are indicating it should be a good season.

"We have 200 kids registered and there are still a few coming in," says McManus. "That's down about 20 from last year, but by the time we're finished we'll probably be about the same."

The Initiation level looks pretty good, according to McManus with 50 players now registered, down only five from last year.

"There are a lot of new kids at the bottom level so that's really good news," she said.

At the Novice level, she expects there will be three teams, followed by two at Atom.

"We have big numbers in the Peewee age level so there'll probably be three teams there," she said. "We'll also have two full teams for the Bantam level. Last year we had two, but we didn't have quite the numbers we do this season."

"It looks like the Midget team is a go, especially if some come back from Junior B tryouts," she said. "As well the Kings have a midget team this year, which they haven't had for the last couple of years. We have players trying out there, and could get some of them back."

McManus says it's not too late to register, and anyone wanting to do so can give her a call at 543-2423.

Ice times for this Saturday are: Initiation 7-8:30 a.m.; Novice 8:30-10 a.m.; Atom 10-11:30 a.m.; Peewee 11:30-1 p.m.; Bantam 1-2:30 p.m.; Midget 2:30-4 p.m.

The 19th Hole

MORRISBURG—At Men's night last week Doug Barkley won low gross in A flight with a 37, and Chuck Irvine took low net with a 32.5.

In B flight Tim Smith won the low gross with a 38 on a playback, and Joe Hummel took the low net with a 30. Kent Dawley won low gross in C flight with a 42, and Earl Woods took the low net 28.5.

Closest to the pin on #11 was Chuck Irvine and on #15 Donald Black.

There are only two more men's nights scheduled, and the men's final event of the season will be Sunday, September 19. Details and tee off times will be on the notice board next week.

The final golf event for the seniors is scheduled for Wednesday, September 29. It will be an afternoon ladies' and men's scramble followed by a meal. Details will be on the notice board the week before.

The final round of the Seniors Mens Inter-club friendly will be held in Brockville on Thursday, September 16. Senior Members may sign up for this event at the bar.

And finally, at a special meeting of the membership attended by about sixty members, the proposed changes to the golf course were approved. Work started last Friday, and it is planned to have the new tees and greens ready early next season.

See you in the rough!

Among The Cedars

WILLIAMSBURG—Last week at men's night at Cedar Glen golf Course Don McMillan shot a 36 to take low gross in A class. Randy Leclair picked up low net with a 34, and Kirk Barkley shot a 39 for second low gross.

In B class Pete Brown shot a 38 for low gross, and Robert St. Pierre won low net with a 30.5. Second low gross went to Shaler Hill with a 39, and second low net went to Neville Vincent with a 33.

In C class Rocky Richmire won low gross with a 41, and Pete Romme won low net with a 30. Gerry Auger took second low gross with a 43, and Douglas Casselman won second low net with a 33.

In D class Maurice Villeneuve shot a 51 for low gross, and Bud Craik won low net with a 35.

The closest the hole on #11 was Eric Don, and on #14 it was Francis Barkley. The longest drive went to Jeff Byvelds on #16.

Ladies Night

Lee Ann Munro shot a 42 at ladies night to win low gross in A class.

In B class Lynn Vanasse shot a 46 for low gross by retrogression, and Marie Shelp won low net with a 30.5. Estella MacGregor shot a 47 for second low gross.

In C class Norma Stillson shot a 47 for low gross, and Jackie Boulanger won low net with a 31. Joan Findlay shot a 49 for second low gross by retrogression, and Joanne Minish won second low net with a 31.5.

In D class Sue Alexander won low gross with a 55, and Joyce Armstrong won low net with a 31.

Tuesday Night Scramble

John Casselman and Mike McAdden; and Mike Guy and David Casselman tied for low gross with a 32. Low net went to Tom Benjamin and Katie McCabe with a 21 and second low net went to Pete and Elke Brown with a 21.75.

Church Directory

Roman Catholic Churches
Rev. Fr. David J. Pope
Phone: 543-2544
St. Mary's, Morrisburg
Saturday - 7:30 p.m.
Sunday - 11:00 a.m.
St. Cecilia's, Iroquois
Sunday - 9:00 a.m.
Confessions before all masses

St. Lawrence Evangelical Lutheran Parish
Pastor: Rev. Jo Barkley- Probst
Office: 543-3154 or Office: 543-2480
WORSHIP & SUNDAY SCHOOL
Sunday, September 12, 1999
9:30 a.m.
St. Paul's, Morrisburg
Nursery Available
11:15 a.m.
St. John's Riverside Heights
Rejoice in the Lord always!
WELCOME

The United Church of Canada
LAKESHORE DRIVE
UNITED CHURCH
Morrisburg, Ontario
Telephone 543-2353
Minister
Rev. Donald Smith, B.A., M.Div.
Organist & Choir Director
Michael Goodwin
Sunday, September 12, 1999
10:30 a.m. - Worship Service
Sermont Title
"A Kind Of First Fruits"

The Anglican Parish of Morrisburg-Iroquois-Riverside Heights
invites you to worship with us in our beautiful heritage churches
St. James, 20 High St., Morrisburg
St. John The Baptist, Lakeview Dr., Iroquois
Holy Trinity, Riverside Heights
The Rev. Bill Byers, Rector, 543-3904
Sunday, September 12, 1999
8:00 a.m. — St. James'
9:15 a.m. — St. James'
11:00 a.m. – St. John's
Sunday School at
St. James' & St. John's
Rectory 543-2867

The Presbyterian Church in Canada
KNOX PRESBYTERIAN
CHURCH
Morrisburg, Ontario
Pastor: Rev. Gregory Blatch
Organist: Gary Postma
Sunday, September 12, 1999
11:00 am. - Morning Worship
11:00 a.m. - Sunday School
Everyone Welcome!
Nursery Available

Christian Reformed Church
Williamsburg, Ontario
Pastor Rev. George Rowaan
Tel: 448-2351
Sunday, September 12, 1999
9:30 A.M.
Special Guest Speaker
Rev. Allan Groen of Cornwall
Sunday School for Children ages 3-11
7:30 P.M.
"Spending Time With God"
Exodus 3
Pastor Rowan
Child Care Available
Please join us for worship.

Morrisburg Pentecostal Tabernacle
Pastor: Rev. Duncan Perry
Office 543-2681
Sunday, September 12, 1999
9:45 a.m. - Family Bible Hour
10:45 a.m. - Morning Worship
7:00 p.m. - Evening Worship
Tuesday –
7:00 p.m. - Bible Study & Prayer
Wednesday –
7:00 p.m. - Kid's Klub
Friday –
7:00 p.m. - Youth Aflame
Come And See What Jesus
Can Do For You!!

Williamsburg United Church
Minister
Rev. Sandy Macpherson
Organists
Joye Loucks & Susan Barkley
Sunday, September 12, 1999
10:30 a.m. - Welcome to Worship
with Us!
Sunday School &
Nursery Available

KNOCK-OUT PRICES
on 37 Fully Reconditioned and Warrantied
Vehicles + 1 Year Free Oil, Filter & Grease
with every vehicle sold only at
STRADER MOTOR SALES

1999 Chev Malibu, Green, 4 dr. 23,000 km	$19,850	**1996 Pontiac Gran Prix,** Blue, 4 dr. 72,000 km	$13,995
1998 Pontiac Gran Prix GT, White, 4 dr. 23,000 km	$24,900	**1996 Pontiac Sunfire SE,** 2 dr., spoiler 90,000 km	$9,450
1998 Pontiac Grand Am SE, White, 4 dr. 40,000 km	$15,995	**1995 Dodge Stratus LS,** 4 dr., silver 45,000 km	$11,995
1998 Ford Contour GL, 4 dr., Green 40,000 km	$14,250	**1995 Olds Delta 88,** 4 Dr., Green 95,000 km	$13,650
1998 Chev Cavalier, 4 dr., Red, 41,000 km	$13,650	**1995 Olds Achieva,** 2 dr., purple 125,000 km	$8,995
1998 Chev Malibu, Blue, 4 dr. 33,000 km	$17,495	**1994 Chev Cavalier,** 2 dr., purple 81,000 km	$7,450
1997 Dodge Stratus, 4 dr., tan, 42,000 km	$14,900	**1994 Chev Cavalier,** 2 dr., white 111,000 km	$6,995
1997 Dodge Neon, 4 dr., purple, auto. 44,000 km	$11,995	**1989 Buick Century,** 4 dr., blue 141,000 km	$4,499
1997 Chev Lumina, White, 4 dr. 40,000 km	$15,900	**VANS & TRUCKS**	
1997 Chrysler Intrepid, Red, 4 dr. 30,000 km	$17,995	**1998 Chev S10 Extended Cab,** Green, 52,000 km	$15,995
1997 Chev Malibu, 4 Dr., Blue 35,000 km	$15,775	**1997 Plymouth Grand Voyageur,** Green, 43,000 km	$18,995
1997 Chev Cavalier, 2 Dr., White, auto. 40,000 km	$12,995	**1997 Dodge Caravan,** Green, 51,000 km	$17,495
1997 Chev Lumina, Green, 4 dr. 57,000 km	$15,900	**1997 Dodge Grand Caravan,** Green, 60,000 km	$18,995
1997 Ford Escort LX, Green, 4 dr. 52,000 km	$11,995	**1997 Dodge Caravan SE,** Turquoise, 44,000 km	$17,500
1997 Ford Escort LX Wagon, 4 dr. 69,000 km	$11,995	**1996 Chev Lumina SE Van,** White, 72,000 km	$13,500
1997 Chev Lumina, White, 4 dr. 45,000 km	$15,500	**1996 Ford F150 XL 2 Ton,** Red/White, 97,000 km	$14,775
1996 Chev Cavalier, 2 dr., white 74,000 km	$10,995	**1995 Chev Lumina Van,** Green/Silver, 65,000 km	$12,900
1996 Chev Cavalier, 2 dr., white 48,000 km	$9,995	**1993 GMC Ext. Cab 4x4 3/4 Ton,** blue 133,000 km	$18,900
1996 Pontiac Sunfire, 4 dr., 5 spd., Green 60,000 km	$10,995	**1991 GMC Sonoma Ext. Cab,** black	$6,450

STRADER MOTOR SALES
HWY. 2, MORRISBURG, ONTARIO
TEL: (613) 543-3312 • FAX (613) 543-2626
FALL SPECIAL!
Oil, Filter, Grease, Check Fluid Levels, Tire Pressure, Inspect Brakes & Tire Rotation
$29.95 + taxes
MOST CARS & TRUCKS

"It's good to know it's all taken care of..."



When a death occurs, many decisions have to be made for a funeral and burial. And they're all part of a seemingly endless number of things that need attention. Rather than leaving these decisions to your family, you can take care of them ahead of time with Forethought® funeral planning.

Then, when the time comes, a single call to the funeral home should be all that's needed to put the process in motion.

Call or write to us today to learn more

PARKER Funeral Home Ltd.
Bonnie Parker
Director Owner
P.O. Box 630, 28 Sir James Morris Dr.
Morrisburg, Ontario K0C 1X0 Tel: (613) 543-2271
A member of The AfterLoss Family of Funeral Homes dedicated to helping those they serve with assistance in grief recovery.
© 1997 AfterLoss Inc. • 800-263-9572
A9902-16 ALL RIGHTS RESERVED ©FORETHOUGHT 1999 M105

Youth Bowling Registration
at INGLESIDE
BOWLING LANES
Saturday, September 11 &
Sunday, September 12
1:00 p.m. to 4:00 p.m.
Ages 4-18 years of age
No Experience Necessary!
✪ *Certified Coaches*
✪ *Nationally Recognized Program*
✪ *Automatic (Computerized) Scoring*
Call INGLESIDE LANES
for more information
(613) 537-2911
Everyone welcome
Come out and have some fun!
USE THIS AD FOR 1 FREE GAME OF BOWLING DURING REGISTRATION
LATE REGISTRATIONS ACCEPTED

Au Rythme du Coeur
Healthy Rhythm
MORRISBURG CURLING CLUB 1903
MORRISBURG CURLING CLUB
ADULT REGISTRATION
THURSDAY, SEPT. 23/99, 7-9 pm
FRIDAY, SEPT. 24/99, 7-9 pm

	Fee + GST
Single, unlimited curling	$200.00+14.00=$214.00
Single, one game/week	$140.00+ 9.80 =$149.80
Family, unlimited curling	$350.00+24.50=$374.50
Single ,unlimited, half season (Oct 15 to Jan 15 or Jan 1 to Apr 1)	$120.00+ 8.40=$128.40

SWING AND SWEEP OCTOBER 16
CONTACT DONNA DILLABOUGH 543-4377
LEAGUES BEGIN OCTOBER 18
Mon/Wed/Fri afternoons: Senior Men
Tuesday afternoons: Senior Ladies
Thursday mornings: Senior Mixed
Monday evening: Men
Tuesday evening: Ladies
*NEW*Wednesday evening: Novice (Learn to Curl) Mixed
Thursday evening: Open Competitive
Friday evening: Mixed Social
Phone 543-2931 for more information

CLASSIFIED ADS

FOR SALE

ELECTROLUX SALES & SERVICE
See our new vacuum with 25 year warranty featuring Hepa Filter System (air cleaner). We repair all makes. Display at Flea Market. Mitch Cassell, 543-2140. 7tfc

CUSTOMERS WANTED
We have vehicles for sale, plus low finance and in-house leasing. Credit problem? No problem. If we don't have what you want, we will get it. Call Car-o-line Autos, 613-448-2488. etfc

FOR SALE–It's McIntosh time. Also: Paula Red, Lobo, crabapples, pears and cider. Many apple products and gift shop. Smyth's Apple Orchard, Dundela, 6 km. west of flashing light in Williamsburg. Open 7 days a week. 8 a.m.–6 p.m., 652-2477. 35tfc

FOR SALE–Men's left hand Tour Edition irons, 3 iron to pitching wedge, $100. One Topflite Intimidator driver, left hand, $100. Phone 543-2835 nights, 543-2987 days. 33tfc

FOR SALE–MacIntosh, Lobo & Cortland APPLES 12.95/bushel; fresh cut GLADIOLUS flowers 50¢/stem; Honey, Cider, Maple Syrup and Fruit Trees for fall planting. Barkley's Apple Orchard, one mile north of Morrisburg off of Hwy. #31, 543-2660 or 237-3548. Open weekends & after 5 p.m. weekdays. 36-39c

FOR SALE–Mixed wood. $35 a face cord to be picked up. Delivery extra. Phone 535-1354 or 535-2196. 36p

FOR SALE–Sport cards and comics. Phone 543-0479. 36p

FOR SALE–Gold Moffat double sided fridge and stove, very good working condition. $50 each or $90 for set. If interested, 543-3253. 36p

FOR SALE–Smith Corona electric typewriter, A1 condition, $40. Phone 543-2824. 36c

U-PICK & APPLES FOR SALE
Wilson's Apple Orchard, 5k west of Williamsburg, first left past cemetery in Dundela, 1 1/2k down Ridge Rd. John C.S. Wilson, 652-4405. 36-37p

FOR SALE–Chrome table and chairs. Phone 543-2216. 36p

FOR SALE–Left hand men's golf clubs:, Dynacraft, Cavity Back pitching wedge to three iron with Dynamic Gold Medium steel shafts; Viper Metal Woods, one, three, five with Advantage Tour Series 3500, low torque, high modulus graphite shafts. $200. Phone 543-3113 after 5 p.m. weekdays. 36p

FOR SALE–Get ready for winter - one only, zero clearance wood burning fireplace complete with chimney. 543-3655. 34tfc

GARDEN PRODUCT SPECIALTIES
Sheep Manure – Buy 4 Bags Get One FREE
White Marble – Buy 5 Bags Get One Free
Pine Bark 3 cu. ft. $6.50
Coco Multch 70 Lt $6.90
ROONEY FEEDS LTD.
IROQUOIS 652-4382
Closed at Noon Saturdays

WEEKLY BINGO

BINGO
Monday night bingo every week at Riverside Heights. Doors open at 6:15. Bingo starts at 7:30. Everyone welcome, 18 and over. 13tfc

BINGO
Sponsored by Morrisburg Legion Branch 48 Ladies Auxiliary every Thursday, 7:30 p.m. in the Legion Hall. Specials $50.00. Jackpot $300. If 60 present Jackpot goes.

BINGO
Friday night, 7:30 p.m. at Morrisburg Civic Centre sponsored by Morrisburg Jr. B Lions. 15 games at $30. 3 special games, $50. each. Special 50/50 games. Bonanza pays 60 per cent. Winner take all. Jackpot $300.00, Consolation $100. Jackpot starts at 50 numbers. Jackpot will be given away if 60 or more people participate; 70 people $400. 80 people $500. Everyone welcome. If not over 30 people - Bingo Cancelled.

FOR SALE

FOR SALE–Gun - Remington 30.06, model 7600, excellent condition, scope and mounts included. Compound bow, Bear White Tail Hunter. Phone 543-3239. 34-37c

APPLES, APPLES!
Lobo, Atlas and Paula Red at Robertson's Apple Farm, Lakeshore Drive, halfway between Morrisburg and Iroquois. 652-4609. 34tfc

FOR SALE–Dry firewood, all hardwoods–hard maple, beech, red oak, hickory and iron wood. Delivery available. 535-2655. 33-36p

COMING EVENTS

ALCOHOLICS ANONYMOUS
If you want to drink that's your business. If you want to stop, that's ours. Call AA, 543-3484 or 652-1414. ALANON–for families of alcoholics, 543-3484 or 652-1870. Meeting every Thursday, 8:30 p.m., Lakeshore United Church. 27tfc

SUNDAY BRUNCH
At Country Kitchen Restaurant, Hwy. 31 & 43, Winchester, $7.50, from 9:30 a.m. to 2:30 p.m. 34tfc

FALL PLANT SALE
Seasons Shop & Garden Centre, 2 km. west of Morrisburg, Lakeshore Drive, 543-3040. 35-36c

DANCE–CLOGGING
Fun - exercise - socialize age 10 and over Sept. 7, 7 p.m., every Tuesday, Johnstown Community Centre. 657-3762 or 925-4622. 35-36c

APPLEFEST
Saturday, Oct. 2, Morrisburg Village Plaza. For information, call 543-3890. 35-39c

UPPER CANADA QUILTERS GUILD
First meeting of the season will take place at 7 p.m. Tues., Sept. 14, at The Stampville Centre. Everyone welcome. 35-36c

YARD SALE
Sat., Sept. 11, 8 a.m., 55 Loyalist St., Morrisburg, by Knox W.M.S. Group. 36p

WANTED
RIDERS FOR BIG BIKE FOR STROKE, HEARTBEATS TEAM
Sat., Sept. 25 at Williamsburg Harvest Festival. Call 543-2547 for information. 36p

REGISTRATION
For Williamsburg Girl Guides and Scouting groups Mon., Sept. 13, 7–8 p.m., Williamsburg United Church. Leaders needed. For more information call Louise 535-1303, Gerry 535-2461. 36p

SCOUTS CANADA – BE PREPARED – 1ST MORRISBURG REGISTRATION
Sept. 9, 5 p.m.–9 p.m., Scout Hall, basement of Morrisburg old high school. $38 per child/youth (females are accepted in the Scout program). Beavers: 5 yrs. to 7 yrs. - meet Wed. 7–8:30 p.m.; Cubs: 8 yrs. to 10 yrs. - meet Tues. 7–8:30 p.m.; Scouts: 11 yrs. to 14 yrs. - meet Mon. 7–8:30 p.m.; Venturers: 15 yrs. to 18 yrs. - meet Thurs. 7–8:30 p.m. Scouting is friendship, fun, achievement, challenge and adventure. 36p

ROYAL CANADIAN LEGION BRANCH 370 MIXED DART LEAGUE, IROQUOIS
Darts will begin September 24, anyone wishing to participate full-time or spare must register at the Iroquois Legion between 7 p.m. and 8 p.m. on Sept. 10th or the 17th. Team information will be available after 9 p.m. on Friday, Sept. 17th. Everyone welcome. 36-37p

IROQUOIS BADMINTON CLUB
To open for '99-2000 season, Sept. 20 and 22 at Seaway High gym. Four courts to play on, 6:30–9:30 every Monday and Wednesday night from September to April. Adults and high school students welcome. For info call Pres. Jeff Beaupre, 652-4340. 36-37c

INGLESIDE LANES
Bowlers needed for men's, ladies' and mixed adult leagues. Phone 537-2911. 36-37c

BIRTHS

GALLIVAN–Baby girl, Brianna, born Sept. 2, 1999, on Grandma Gallivan's birthday. A cherished sister for Megan. Proud grandparents Bill and Helen Gallivan and Guy and Giselle Gratton. 36p

CARD OF THANKS

MATTICE–We would like to thank everyone who sent cards and messages of sympathy and who donated to W.D.M.H. and The Cancer Society. Thanks to the nurses and doctors at W.D.M.H. and ambulance crew who helped and cared for Ed. Also thanks to Bonnie of The Parker Funeral Home and Rev. Wm. Byers for their comforting help in the loss of a dear brother and brother-in-law, Ed Mattice.
–Arnold and Joyce 36p

WHITTEKER–I wish to thank relatives, friends and neighbors for cards, letters, flowers, treats, books and visits. To Rev. Wm. Kurschinski for many trips to General, also Rev. Kevin Powell. To neighbors who heard my call for help and came to my rescue, thanks again.
–Edna Whitteker 36p

IN MEMORIAM

COUGLER–Ralph, Sept. 2, 1989.
Softly the leaves of memory fall
Gently we gather and treasure them all;
Some may forget now that you're gone.
But we will always remember no matter how long.
–Lovingly remembered by Deanna & Mitch, Rose and Harold, Judy and Brian, grandchildren and great-grandchildren 36p

VAN ALLEN–Arnold Clair, Sept. 10, 1998.
Gone, dear husband, father and grandfather, gone forever,
How we miss your smiling face;
But you left us to remember,
None on earth can take your place.
A happy home we once enjoyed,
How sweet the memory still,
But death has left a loneliness
The world can never fill.
–Sadly missed wife Elaine; daughters Yvonne, Vicki, Valerie; grandchildren Brandon, Brad, Ashleigh, Nicholas and Abby 36c

NOTICE

ADOPTION SUPPORT GROUP
Has your life been somehow touched by adoption? Are you searching, seeking reunion or just information. Call Parent Finders Brockville Leeds & Grenville, and maybe we can help, 613-925-3383. 36-40p

HOLIDAY NOTICE
Breakaway Diner will close for holidays Monday Sept. 20, 1999, and will reopen Monday, Sept. 27, 1999. Thank you for your patronage.
–Gayle and Guy Hart 36-37p

HELP WANTED

HELP WANTED–Choir director needed by Anglican Parish. Contemporary and traditional music. Organ skills an asset. Call 534-2560. 36c

HELP WANTED–Part-time farm helper required immediately. Phone 543-4461. 36-37c

HELP WANTED– Babysitter needed for in my home from 6:30–8:30 a.m. Tues., Thurs. and alternate Fridays and full days Mon., Wed., and alternate Fridays. Phone 543-3994.36p

HELP WANTED–Welcome Wagon requires representative in Morrisburg, Iroquois area. Paid, part-time only. Use of car, answering machine, typewriter or computer needed. A desire to be of service to the community is important. Please send resume to S. Hornick, 1727 des Perdrix Cr., Orleans, Ontario K1C 5B6 or fax 613-841-9080. 35-38c

HELP WANTED–School bus drivers, Class B licence required, will train. Call Dundas Bus Service at 652-2005 and leave message. 33-36c

Human Resources Development Canada / Développement des ressources humaines Canada

Environmental Co-ordinator
(1 position - 30 weeks)
Required for environmental projects in Dundas County including waste management, develop education material, deliver workshops and presentations.
Preferred Qualifications:
Experience with environment projects, program co-ordination, rural issues and education programs.
Candidate must be eligible for employment insurance or have collected in the last three years, or five years if on maternity or parental leave. Only candidates living in Stormont, Dundas, Glengarry, Prescott, Russell Counties will be considered. Contact Carolyn Laflamme, 613-448-2965 (evenings). Resume due by Sept. 24, 1999. Fax 613-652-4636 or mail to Carolyn Laflamme, R.R. #1, Chesterville, Ontario, K0C 1H0.

Canada

FOR RENT

FOR RENT–Semi-detached home - clean, 3 bedroom, attached garage. 2nd St., Morrisburg. References please. Phone 543-2025. 35tfc

FOR RENT–3 bedroom newly decorated house, large property, Hainsville area, available Oct. 1st. $595 plus oil and hydro. 657-3762. 35-36c

FOR RENT–2 bedroom duplex, quiet deadend street, Casselman Road, Morrisburg, gas heat and water, $507 per month plus utilities. Available Sept. 1st or at your convenience. 535-2263. 34tfc

FOR RENT–1400 sq. ft. bungalow. Living room, dining room, kitchen, 1 1/2 baths, 3 1/2 bedrooms. 7 miles east of Morrisburg. $670. Available Nov. 1. Phone 450-455-5217. 35-36p

FOR RENT–Riverview Apartments, Iroquois, spacious 2 bedroom. Walking distance to shopping plaza, schools and medical clinic. Phone 652-4429. 35tfc

FOR RENT–In Williamsburg. 2 bedroom, gas heat, $395 month plus utilities. Call 543-4331, after 6 p.m. 34tfc

FOR RENT–2 bedroom apt., $475 includes utilities. 1 bedroom in Ingleside, $420 includes utilities and basic cable. Phone 543-3604. 36tfc

FOR RENT–1 bedroom apt., Riverside Place Apts. Ideal for seniors. Phone 543-4235. 36tfc

FOR RENT–3 bedroom duplex available Sept. 1st. Phone 543-2645 after 5 p.m. 36p

FOR RENT–2 bedroom apt., Morrisburg, $350 per month plus utilities, available immediately. 543-3563. 36tfc

FOR RENT–New, luxury, 2 bedroom apt., ground level, few steps, overlooking park and dock. Available October 1999. Phone 543-3655. 36tfc

FOR RENT–3 bedroom apt., Morrisburg, $443 month plus utilities. 932-6521 or 652-4694. 34tfc

FOR RENT–Furnished kitchenette room, Morrisburg, $475 month includes utilities plus cable. No last month deposit required. Phone 543-0390. 23tfc

FOR RENT–2 bedroom apt., Williamsburg, includes water, sewer and parking, close to all amenities, quiet atmosphere. 652-4802 days, 652-2319 evenings. 28tfc

FOR RENT–1 bedroom apartments, assorted sizes. Available immediately. Phone 543-3598. 35tfc

FOR RENT–3 bedroom apt., $350 month plus utilities. Apply to Box 367, Morrisburg, Ontario K0C 1X0 34tfc

FOR RENT–One bedroom apt., Morrisburg. $465 inclusive. 543-4168 or 925-4270. 32tfc

FOR RENT–In Williamsburg. 2 bedroom, gas heat, $395 month plus utilities; 2 bedroom, gas heat, $450 month plus utilities. Call 543-4331 after 6 p.m. 30tfc

FOR RENT OR SALE–2 bedroom trailer, Morrisburg. Washer, dryer, completely refurbished. Available immediately. Phone 543-2140. 35tfc

CENTRAL MORRISBURG
Large, modern, 2 bedroom apt. for rent Sept. 1. Ideal for seniors, professionals. Security entrance, air conditioned, gas heat, no pets, 1st and last. 535-2759 days, 543-4309 evenings. 27tfc

FOR RENT–3+1 bedroom house, High St., Morrisburg, available Oct. 1st. Garage, fireplace, new windows, $685 month plus utilities. References. Call after 5 p.m., 543-3844. 30tfc

WANTED

WANTED
EVERY WEDNESDAY
HEALTHY HOLSTEIN BULL CALVES
FROM 95-110 LBS.
Calf Station open 12 Noon – 4 p.m.
Location
DELFT BLUE VEAL FARM
LIGHTNING STREET, WILLIAMSBURG
between 12 Noon – 4 p.m.
For information call Walt at 543-2796 after 8 p.m.

FOR RENT

FOR RENT–2 bedroom duplex, available immediately. No pets. Phone 448-3662. 33-36c

GUEST/TOURISM HOUSE FOR RENT–Hwy. 31, Williamsburg. Can sleep 5. Fully furnished and equipped. Laundry access. Air conditioned in room. Access to picnic table and gazebo. $60 per day; $300 weekly. 535-2463. 28tfc

WANTED

HOCKEY PLAYERS WANTED
The Valley Kings are looking for some dedicated players. We play in a fairly high calibre league. Our home games are Sunday mornings from 10 to 11:30 a.m. We also have some away games on Saturdays and Sundays and a few through the week. Home ice: Cardinal. Contact Mark Breyer at 613-537-5253 if interested. 36p

WANTED TO BUY–Books in good condition, both hard cover and soft cover. After 7 p.m., 448-3787. 38tfc

COMPLETE TREE SERVICES
Trimming, Removal, Brush Chipping, Bucket Truck & Stump Removal
VICTOR BROOKS & SON INC.
WILLIAMSBURG, ONT.
535-2322

SERVICES

SHINING STAR CLEANING
For all types of homes, offices and businesses. We clean carpet and upholstered furniture also. Call (Augusta Waddell), phone/fax 613-652-4664. 10tfc

PAINTING SERVICE
Painting, all your painting needs. Free estimates. Call Sid Johnston, 535-2263. 33-36c

CHIMNEY SWEEP
Be safe, get your chimney cleaned at least once a year at a reasonable price. Call Lyle 448-3255 after 5 p.m. or daily 448-2574. 36p/38p

COMPUTER SALES
Save money! We build custom PC's. Top quality. Low prices. Parts and accessories, service and training. Call Bob, 543-0621. 34-37p

MARK'S ODD JOBS
Interior, exterior painting; pressure washing, residential/commercial; drywall; basic landscaping; yard cleanup; custom built utility trailers. 535-2504. 34-37p

CATERING SERVICE
Royal Canadian Legion Br. 48 Ladies Auxiliary is available for all catering needs – Weddings, Parties, Anniversaries, etc. Will also cater late night functions. Please call the Branch at 543-3091 for bookings.

CERAMIC CLASSES
with Mary McNabb
HWY. 31, GLEN BECKER
Greenware & Custom Firing
TEL: 543-2228

PARA-MED
A COMMUNITY HEALTH CARE COMPANY REQUIRES
HOME SUPPORT WORKERS
Level II, III or Personal Support Workers
or other Health Care equivalencies.
SEND RESUME TO:
Para-Med Home Health Care
457 Main St., Box 640
Winchester, Ontario, K0C 2K0
Attention: Joyce Alguire, Supervisor
Para-Med is an equal opportunity employer

AUCTION SALE
ANTIQUES, FARM, HOUSEHOLD
At the Home of Mark and Connie Hart
4015 Hart Road, (Williamsburg Township)
RR #1, Chesterville

From Chesterville travel 4 kms east on Hwy. 43 to SDG Road 11 (Boundary Road), then 8 km south to Dons Road, then west 1 km to Hart Road 'OR' From Morrisburg take Hwy 31 to north of Williamsburg, turn right and go east on SDG Road 7 towards Elma, turn on McKenzie Road, then left on SDG Road 8 to Beckstead Road, go 3 kms to Dons Road, then 1 km to Hart Road.

SATURDAY, SEPTEMBER 11
commencing at 10 am

Antiques: Horse drawn buggy with wheels; Model T milk wagon with extra wheels; horse equipment including single and double harness; cutter; round cheese box; plant table; wooden chairs; iron bed; upholstered chair; stool; cross cut saw; dressers; desk; 2 tables; wicker plant stand; bread box; wooden laundry stand; short leg table; wicker basket; foot stool; wooden bed; 3-shelf stand with door; mail box; crock; 3 hand pumps; part of walking wheel; dog power; wooden 12 quart milk box; wooden plant stand; wagon wheels; canner; grain box; small gas engine; pump jack; two one-room school house desks; milk cans; stove shovel; Findlay wood burning cookstove; large wood heater; cast iron bathtub; cider press; 1850 double treadle spinning wheel; wool winder; square table with glass ball foot; telephone table; 2 side chairs; armchair.

Farm: Allis Chalmers 160 diesel tractor; NH rake; AC manure spreader; AC mower; AC baler; hay elevator; cow stancheons; chain harrows; grain auger; McKee harvestor; set of discs; 2 McCormick-Deering wheel cultivators; hay conditioner; milk house stainless steel double sink; 3 pt. hitch carryall; stone boat; wooden chicken feeders; electric chicken brooders; belt driven saw; battery operated electric fencer; Homelite chainsaw.

Household: Kenmore electric stove, almond; freezer; old fashion screen door; wood door; coffee tables; card table and 6 chairs; couch and chair; 2 recliners; occasional chair; matching couch, chair and loveseat; dining room set includes table, 4 chairs, china cabinet and hutch; china cabinet; 3 double beds with box spring and mattresses; single box spring and mattress; computer, printer, monitor, desk and chair; dresser; vanity; dining room table with 5 chairs plus 1 armchair; buffet; book stand; Electrohome 20" floor model color TV; 14" color TV; two 10" B&W TVs; brown and beige bedspread and matching drapes; table cloths; lamps; dishes; Axminster 9x12 rug, neutral background with floral design.

Miscellaneous: 45" Leclerc weaving loom, 4 harness, folding fanny; old windows and doors; used tin; platform scales; riding lawn mower; lots of 2-wheel bicycles; wood burning stove with thermostat; Franklin fireplace; board games; lawn aerator; sheets of glass; scythe; sap buckets; evaporator pan; many more articles too numerous to mention.

Owners or Auctioneer not responsible for loss or accidents.

Canteen - Toilet
TERMS: CASH OR CHEQUE WITH PROPER I.D.

PROPRIETORS
Roy and Marion Hart
Mark and Connie Hart

AUCTIONEER
Murray Blair Auction Service
Avonmore, Ontario 613-346-5568

Terry Pope passes at Dundas Manor

Terry Pope died at the Dundas Manor Nursing Home, Winchester on Monday, August 30, at the age of 78.

Born July 10, 1921 at Kemptville, he was the son of the late Herb Pope and the former Elizabeth McHugh.

After coming home from the war, Terry had a milk run in the Iroquois area. Shortly after the Seaway Project started Terry and his brothers formed Pope Brothers Construction Company. Following that he worked for various local construction companies including;Redmond's Sand and Gravel, Forbes' Construction, Charlie Price Enterprises, and Cruickshank Construction. During these years Terry became known as "Pick Handle Pope". After retiring Terry Lived in Williamsburg up until he had a stroke in 1992. After the stroke he lived with his son Danny and his family for a short time and then he moved to Prescott with his son Dave and his family until he moved to the Dundas Manor just three weeks ago.

On August 14, 1947 he married Lois Duval, at Morrisburg, who predeceased him

Terry was a member of the Royal Canadian Legion Branch #370, Iroquois. In the war he was a member of the 3rd anti-tank battery of the Royal Canadian Army from 1942-1945. He enlisted at Ottawa in 1942 after his training in Petawawa. He served for 3 years in Holland, Belgium, France and Germany. Terry's father had been a Sergeant Major in World War I.

Terry will be sadly missed by his two sons; David (Patricia) of Prescott and Daryl (Jerrie) of Charleyville; and two daughters June Dolson of Johnstown and Janet (David) Clairmont of Ottawa; as well as 22 grandchildren and 10 great-grandchildren.

Besides his wife he was predeceased by a son Danny and brothers Pat and Jack.

Friends called at the Marsden McLaughlin Funeral Home, Iroquois on Wednesday from 2-4 and 7-9 p.m. The funeral took place at the Home on Thursday, September 2, at 10 a.m. with Rev. Lloyd Kirkby officiating. Interment followed at the Iroquois Point Cemetery.

Pallbearers were Lyle Redmond, Mark Redmond, Barry Redmon, Steve Redmond, John Kocher, Barry Forbes, and the Honorary pallbearer was Charlie Price.

Donations to the Heart and Stroke Foundation would be appreciated by the family.

Marjorie McIntosh

Marjorie McIntosh passed away at the Ottawa General Hospital on September 3, in her 73 year, after a long illness. She was the loving wife of Lee McIntosh who predeceased her on July 1, 1999. She had been a resident of Morrisburg since 1993.

She was born on June 30, 1927, at Cardinal, Ontario, a daughter of the late Clarence and Blanche Loucks. She was educated in Morrisburg, Glen Becker, Kemptville and Cardinal schools. She attended St. Peter's Lutheran Church in Williamsburg and St. John's Lutheran Church in Riverside Heights.

Marjorie and Lee married on April 26, 1949 and moved to a dairy farm at Winchester Springs where they farmed together with their three children until 1976 when the farm was sold. They lived in Riverside Heights until moving to Morrisburg in 1993.

Marjorie was dedicated to her family and will be sadly missed by her two sons, Evan (Heather) of Dunvegan, Mark (Ann) of Victoria, B.C., one daughter Sandra (Allan) Brunt of Williamsburg, three sisters; Helen (Dwain) Hess of Williamsburg, Shirley (Frank) Smith of Bramalea, Jean Warner of Kanata, and brother Don (Mabel) Loucks of Ottawa; grandchildren Shari, Daryl, Kyle, Callum, and Lara McIntosh and Kevin, Michael and Janet Brunt; and many cousins nieces and nephews.

Friends called at the Marsden & McLaughlin Funeral Home on Sunday, September 5, from 2-4 p.m. and 7-9 p.m. The funeral service was conducted by Rev. Kevin Powell at St. Peter's Lutheran Church, WIlliamsburg, on September 6, at 11:00 a.m. Interment will occur at Maple Ridge Cemetery on September 9, at 11:00 a.m.

Pallbearers were Michael Brunt, Kevin Brunt, Janet Brunt, Brent Warner, Shari McIntosh and Brian McIntosh.

Now Accepting New Patients
PODIATRIST - FOOT SPECIALIST
Professional foot care and custom Orthotics
These appliances often alleviate foot, leg and back problems
Gordon E. Bunsick
D.P.M.
Doctor of Podiatric Medicine
51 King Street East
Brockville, Ontario
345-2335
Serving Eastern Ontario for 25 years

AUCTION SALE
Riding Lawn Mower, Tools, Household
Mr. O. Lee Britney
38 St. Lawrence St.
Ingleside, Ontario
Rt. at Becker's Left onto St. Lawrence
SATURDAY, SEPTEMBER 11
10:00 A.M.
Riding Lawnmower; John Deere Riding Mower, needs repairs; Troy Bilt 5 h.p. Shredder; 1 h.p. Twin Cylinder Air Compressor; A Great Selection of Tools including B&D Orbital Sander, Shorty Drill; 1/4 Thor Compact Drill; Makita Disc Drill; 7 1/2" Circular Saw; Dremel Moto Tool Kit; Scroller Saw 1" Stroke; B/D Work Wheel Power Stripper & Sander; Impact Driver; Shop Vac; Skill Saw; Power Cutter; Drills; Titanium Drill Bits; Cordless Drill; Heavy Duty Work Chisels & Punches; Spark Torque Wrench; Large Heavy Duty Wrenches; Open & Box End Wrenches; Metric Socket Sets; Wire Splicer; Battery Cables; Ext. Cords; Wheel Ramps; Tree Pruner; Submersible Trailer Light Kit; Battery Chargers; 18" Hedge Trimmer; Metric Tools for V.W. Beatle; Step Ladders; 12 Volt Super Winch; Tool Kits; Allen Wrenches; Wrenches of Every Size; Pipe Expand & Dwell Tach Vice; Hammers; Mallets; Files; Brace & Bits; Saws; Automotive Brake Tools; High Speed Drill Bits; Oil; Screwdrivers; Depth Sounder; Grommet Machine; 12 Volt DC Mini Compressor; Realistic 200 Channel Scanner/Receiver; Shelving; Kerosene Stove; Many Tool Boxes; Hydraulic Pop Riveter; Hunter V Sleeping bag; Camping Equipment; Coolers; Sewing Awl for Heavy Material; Needle Files; Greenline Radio Chassis Punches; Tasco 10 x 50 Binoculars; Darwin Minispin System; Mitchell Reels; Garden Tools; Raleigh Bicycle; Gas Cans; Two Portable Antique Singer Sewing Machines; Fridge; Stove; Kenmore Stacking Washer & Dryer; Sunbeam Vertical Grill; Indoor BBQ; Microwave; Dishwasher; Many Small Kitchen Appliances; Oak Glass Door China Cabinet, Oak Table & 8 Oak Chairs; Other Misc. Articles
TERMS – CASH or ACCEPTABLE CHEQUE
CANTEEN
Flora Grant Dumouchel Auction Service
Ingleside, Ont. 537-2925
www.theauctionfever.com

AUCTION SALE
HOUSEHOLD EFFECTS
for Ruth McCullough
1 Orchard Way, Morrisburg
Saturday, September 11
10:00 A.M.
Having sold my home, I offer the following for sale by auction.
G.E. Refrigerator; Moffat Electric Stove; Woods Apt. Size Freezer; G.E. Washer and Dryer; Hitachi Microwave; Three De-Humidifiers; Dinette Table and Four Chairs; Matching Chesterfield and Chair; Hide-A-Bed; Coffee and End Tables; Small Wooden Tables; Lamps; Pictures; Chest of Drawers; Good Set of Luggage; Exercise Bicycle; G.E. Lawn Mower; Weed Eater/Leaf Blower; Noma Snow thrower; Weed Sprayer; Lawn Chairs; Wheelbarrow; Snow Scoop; Aluminum Stepladder; Garden Tools; Many other small miscellaneous articles; An excellent two hour sale.
TERMS – Cash or Approved Cheque
Auctioneer
JAMES COOPER
(613) 652-4145
Auctioneer and/or proprietor not responsible for accidents, lost or damaged articles.

"This Could Have Been You"

No strange symptoms, no headaches, no seizures, nothing causing me physical pain – November 1998 – Diagnosis: Brain Tumour.
My first thought: how to tell my husband; second thought: how to tell my children; my third thought: what about the unbeliever, the doubter? For eighteen years, I had testified to the keeping, healing power of a Sovereign God. I knew what a lot of people would think "where is her Jesus now?"
It would take a complete page of this paper to tell you how everything fell into place for me. Doctors and appointments, even to the therapy after surgery. Before the surgery a special book by a Christian doctor which led me to a young prophet of God in Ottawa who spoke prophecy over me, telling me there would be no after affects, no scar-tissue, that God was going to glorify himself in my healing. This young man did not know my diagnosis. Everything he said God would do, God has done, no cancer, no seizures, no medicine to prevent them.
It has been six months and twenty-five days since my surgery. I am back walking in the park, doing my own housework, driving my car and shopping. But most important of all I am back in church, worshipping a Real God and still here to enjoy my family. A special thank you to everyone who prayed for me. A very special public thank you to a God that answered and to Jesus who never left me for a minute; to Dr. Tropper, Dr. Crabtree, Dr. De Silva and all of the nursing staff; to all of my family for their love and support; and to all of my church family.
When the storms come in your life – they will – where will Jesus be? Will He be in the centre of your storm? Do not leave him out! He's waiting on you to turn to him.
Don't do the storms alone!
God Bless You
Marjorie Hamilton
Jeremiah 33:3. Call unto me and I will answer thee and show thee great and mighty things which thou knowest not.

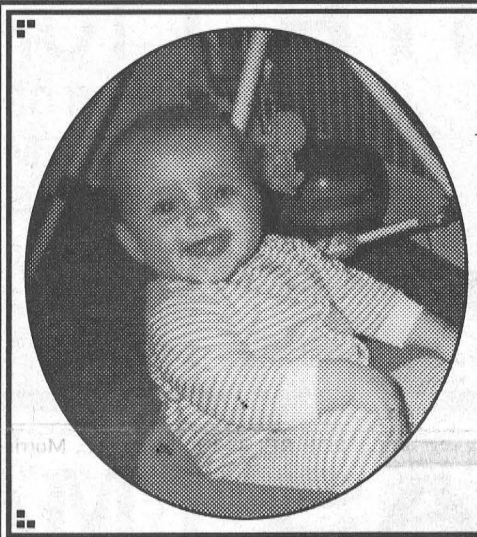
Happy Birthday Mitchel
Sept. 8, 1998
Love Mom & Dad

AUCTION SALE
Saturday, September 18, 1999
AT 9:30 A.M.
RIDEAU AUCTIONS INC.
CORNER OF HWYS 43 & 31 – WINCHESTER, ONT.
The undersigned auction company has been commissioned to sell by auction the following:
Office Equipment: Computer cash system; HP Laser Jet Printer; Canon Bubble Jet Printer; printers; printer stands; assortment of computers; monitors; computer accessories; computer tables; (50) office chairs; 20 cabinets; 20 desks; tables; storage cabinets; file cabinets; lateral file cabinets; fax machine; credenza's; typewriters.
Household: T.V.'s; sofa sets; hide-a-bed; teak bedroom set; red bunk beds; brass dining room table + 6 chairs; entertainment unit; (3) brass/glass tables; dresser; bureaus; humidifier; rocking chair; speakers; lawn mower; beds; miscellaneous boxes of household.
Miscellaneous: Set of 6 exercise beds; rowing machine; Moyer stainless steel dishwasher; sports accessories; treadmill.
Plus many more items, too numerous to mention . . .
Viewing: Friday, September 17, 1999 (10 a.m. to 4 p.m.)
TERMS: Cash, Interact, Visa, MasterCard
RIDEAU AUCTIONS INC.
WINCHESTER, ONTARIO
TEL: 613-774-2735

COLDWELL BANKER
COBURN REALTY
157 MAIN STREET
MORRISBURG

ANDY BOWERS
Associate Broker

LINDA BOWERS
Sales Representative
An Independently Owned and Operated Member Broker of Coldwell Banker Affiliates of Canada
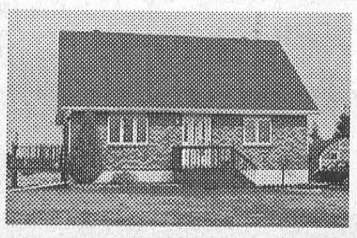
$109,750.
Country Charmer 13011 Pigeon Island Road

$99,900.
Custom, 4 bedroom 64 Rowan Drive, Morrisburg
543-2222 1-800-472-6512 Toll Free
e-mail: bowers@mor-net.on.ca

WINCHESTER DISTRICT MEMORIAL HOSPITAL
Invites you to
An Evening Of Information About
MENOPAUSE
Thursday, September 30, 1999 from 6 - 9:30 p.m.
WDMH Conference Room, Lower Level
Presented by a physician, a pharmacist and a dietician
Light Lunch - Door Prize
Tickets are $5.00 and must be purchased in advance by calling Winchester District Memorial Hospital at 613-774-2422 ext. 5281. Call early as there are only a limited number of tickets available.

gloria **FOOT** REAL ESTATE LIMITED

"OPEN HOUSE"
13917 WILBRUCK DRIVE, AULT ISLAND
SUNDAY, SEPT. 12 – 2 P.M. - 4 P.M.
Art Carkner will be available to show you through this waterfront property. Listed at **$225,000.**
"24 HOUR SERVICE - 7 DAYS a WEEK at 543-3398"
EAST END PROMENADE, MORRISBURG, 543-3398
Sales Representatives
Gloria Foot 543-3364 Art Carkner 543-3300
Dick Gaiser 543-3589

JOHN A. **ALLISON** REAL ESTATE BROKER
Morrisburg Village Plaza
543-3717

OPEN HOUSE - 2-4 P.M. - SAT., SEPT. 11, 1999
10317 HIGHWAY #2, WEST OF IROQUOIS
OTTAWA ST., MORRISBURG – Good older home, two bedrooms, with potential for third bedroom and family room. Convenient to shopping, clinic, schools, etc. Must be sold! Now priced at $54,900. (5758)
TWO PARCELS FOR THE PRICE OF ONE! – Charming older home with detached garage plus excellent office/warehouse building, on quiet street, central Morrisburg. Ideal for a variety of uses. Buildings set on two individual lots. All for only $69,900. (5789)
49 FIRST ST., MORRISBURG – You'll find lots of room to roam in this super clean, very well maintained 3+ bedroom back split, with large family room, office/den, well designed kitchen, and room for even more living space in the partly finished lower level. Nicely landscaped yard. $159,000. (5781)
Sales Representatives:
John A. Allison 652-1551
Carol Richer ..... 543-3556 Dale Beckstead 652-4396

THOM REALTY LIMITED REALTOR®
105 MAIN ST., MORRISBURG VILLAGE PLAZA
P.O. BOX 294, MORRISBURG, ON K0C 1X0
Bus: 613-543-3598 • FAX: 613-543-4076 • EMAIL: thomrealty@mor-net.on.ca

Karen W. Gorrell
Real Estate Broker
Res: 613-543-3195

Charles (Chuck) Barkley
Sales representative
Res: 613-448-3660

John Miller
Sales representative
Res: 613-543-3195

REDUCED – Affordable family home on 134' x 282' landscaped lot. Extras include double paved drive, 14'6" x 32' attached garage, central air, partially finished basement, water softener. Updates include windows, siding and main floor family room addition. ASKING $119,900 MLS
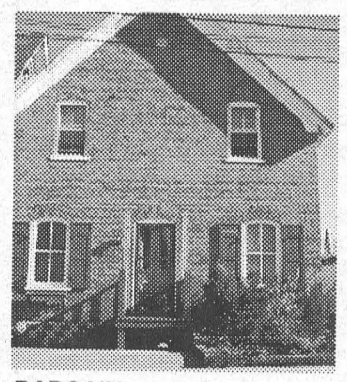
BARGAIN – Spacious 4 bedroom 1 1/2 storey brick home. Within a block of school, medical clinic, recreation and the St. Lawrence River. Extras include main floor office, family room and central air. ASKING $71,500 MLS

IDEAL HOBBY FARM – Fronting on two roads, 98 acre partly tillable, pasture, and good bush with creek running through plus four bedroom home with plenty of living space. ASKING $149,500 MLS
LOTS
Williamsburg Township
- lot 1100' x 300' on Page's Corners Rd. ASKING $5,500.00
- lot 192' x 153.54' on County Rd. 7 ASKING $12,500.00
- lot 297.74' x 277.83' on Pigeon Island Rd. ASKING $13,500.00.

SNC offers resources for municipal tree replacement

South Nation Conservation is offering to assist member municipalities in drafting tree replacement plans to take advantage of a major provincial post ice-storm offer.

The municipalities of Municipal Affairs and Housing, and Natural Resources have announced a tree replacement and maintenance strategy covering up to 75 per cent of the cost of in-filling public forest gaps caused by the January 98 ice-storm.

"One of the fundamental elements of the strategy," explained Pat Pitz, SNC ice storm project coordinator, is preparation by each municipality of a management plan detailing the work required to restore the natural heritage of public lands. SNC has the experience and resources to produce this documentation."

For many years, Pitz said, SNC has provided tree planting services to 17 municipalities in its 3900 square-kilometer watershed. Recently, SNC has also been involved in delivering ice storm assistance to those municipalities, including removal of debris from roads, parks, watercourses, and forest, and it would like to continue the successful partnership.

"We have an exceptional complement of three foresters, eight forest technicians, and several experienced forestry workers. We can provide valuable technical support to plan tree replacement and maintenance based on local priorities, as well as offer tree procurement services and coordination of individual strategies."

Pitz said it's likely that with the municipal share of the government program set at 25 per cent and with in-kind contributions eligible, the actual local cost will end up being nil or negligible. With a letter of intent from interested municipalities due September 17, he urged all SNC members to consider participating...and to look to SNC for coordination and technical resources.

"With all public forests throughout our watershed having experienced some level of damage due to the storm, this offer is too good to pass up."

Riverside Women's Institute

RIVERSIDE HEIGHTS—On September 2, the Riverside Heights Women Institute met at the George Jowet Center for the September meeting.

President Annette Devette welcomed everyone and opened the meeting with the Mary Steward Collect and the Institute Ode. Roll call, name a commercial you like or dislike and why, was answered by fourteen members and four guests. Motto was "it is difficult to transplant old trees".

Minutes were read from two previous meetings and approved. Treasurers report was read followed by the reading of correspondence. A thank you was sent to Blanche Fulton for a safe trip to Wolf Island and back home.

Three members will attend the area Convention in Pembroke, on October 18. FOr Apple Fest on October 2, the ladies will be having a garage sale and bake sale. They will set up at the Hartford Home starting at 8 a.m. Doris Errat will present a silver tray to the most deserving student in Social Studies at the Seaway High Graduation on October 8.

Hiltrud Weiher reported we have a nice supply of knitted articles on hand they will be for sale at the Apple Fest.

Guest speaker for the meeting was Elizabeth Porter from the Morrisburg public Library. She gave an interesting and helpful talk on books, cassettes, films, and programs that are available from our library in Morrisburg and any library in Stormont, Dundas and Glengarry.

A new project in the making is to purchase a scanner that will hold and preserve old historical records. A donation was given to help with the costs. Anette Devette thanked Elizabeth and presented her with a small gift.

After singing the Institute Grace, all enjoyed a lovely lunch served by the Hostess and helpers.

The next meeting is October 7, at 1:30 p.m. at the Hall. Everyone is welcome.



STOVES & FIREPLACES
GAS • WOOD • PELLETS
12054 MAIN ST. WEST TEL. 613-774-2834
WINCHESTER FAX: 613-774-2262
1-888-643-1212

valu-mart
MORRISBURG valu-mart
MORRISBURG VILLAGE PLAZA 543-2802
Pick up your copy of our 8 Page Flyer in the store
Sale in effect until Friday, September 10th, 1999
OPEN MONDAY TO FRIDAY 8 A.M. – 9 P.M.; SATURDAY 8 A.M. – 6 P.M.; SUNDAY 9 A.M. – 5 P.M.

PEPSI, 7-UP
REGULAR or DIET
Selected Varieties
7.1¢/100 ml
24 x 355 ml tins
5.99

SUNLIGHT
DETERGENT
Regular or Ultra 6L
Powder for Laundry
Selected Varieties
12 L Box
5.99

DEL MONTE
FRUIT JUICES
Drinks or Cocktails
56¢ Each when you purchase a case of
9 x 3 x 250 ml packs
4.99 Selected Varieties

TOP SIRLOIN STEAKS
FOR GRILLING or PREMIUM OVEN ROAST Boneless, Cut from Canada A, AA, AAA Grades
Beef LB.
3.49 7.69/kg

BANANAS
GOLDEN RIPE
From The Tropics
.64/kg
29¢ LB.

MAPLE LEAF
HOT DOGS
Original, Bar-B-Q, Lean 'n Lite, Top Dogs or Shopsy's Regular
1.69 450 g pkg.

more savings at valu-mart

ITALPASTA PASTA
Selected Varieties
900 g Pkg.
79¢

GREEN GIANT NIBLETS
Whole Kernel Corn or Vegetables
Selected Varieties
59¢ 341-398 ml tin

MIRACLE WHIP
KRAFT
Regular or Light
2.99 1 L Jar

RAISIN BRAN
KELLOGG'S
FRUIT LOOPS 425 g or MINI WHEATS 475 g CEREAL
2.99 Selected Varieties 775 g Box

MEAT LASAGNA
PRESIDENT'S CHOICE®
With 3 Cheeses
Frozen Club Pack®
9.99 5 lb. pkg.

OUTSPAN ORANGES
NAVEL SEEDLESS
Product of South Africa
2.99 4 lb. Bag

GRANNY SMITH APPLES
Fancy Grade
Product of South Africa
1.99 3 lb. Bag

SANDWICH BREAD
WONDER
White Regular, Thin or 100% Whole Wheat
99¢ 675 g Loaf

valu-mart
fresh ways to save