THE IROQUOIS POST

VOLUME XLVIII - No 22 | Second Class Registration No 1361 | Iroquois, Ontario, Wednesday, November 18, 1970



Course in Weaving

Carman House was a busy spot the last week as the Carman Forward Weavers Guild held their annual course. Instructor this year was Mrs. M. Casselman.

Photo by R.W Martin.

Plan Official Opening New Legion Hall

Saturday, December 5th, will mark the official opening of the new Legion Hall, Dundas Street, with conducted tours of the new building by members of the Legion and the Ladies' Auxiliary, being held for the public during the afternoon, from 2-4 p.m., and with an Official Ceremony being held in the new hall, in the evening, beginning at 7:30 p.m., and to which honoured guests have been invited.

During a meeting of the Legion Executive and Building Committee, November 9th, plans were set forth, and a programme committee appointed, to prepare for this day of solemnity and cordiality. Mr. Willis Douglas, Building Commitee Chairman, noted that 'all should be in readiness' for the occasion, and the Legion President, Mr. Ray Delegarde, expressed the hopes of all, that this memorable time in the history of Branch 370, will be shared by the general public.

The evening Ceremony of Opening and Dedication will include platform guests from the Provincial Command, Local M.P., M.L.A., the Village and Township Corporations, Clergy, etc., a guest speaker from the Dominion Command; and a wine-cheese-crackers party, followed by dancing and refreshments. Over fifty special invitations to honoured guests have been sent out, and to one-hundred and fifty members of the Legion and Ladies' Auxiliary, for the official evening programme.

By co-incidence, this occasion for celebrating the completion of the new Legion Hall will also mark the 25th Anniversary of the organization of Branch 370 in the Village of Iroquois, giving a twofold emphasis to this memorable evening.

The general public is most cordially invited to participate in the Official Inspection of the new building, Saturday afternoon, December 5th between 2-4 p.m.

Knox P.Y.P.S. hold Montreal trip

Twenty-two young people and adult leaders of the Knox P.Y.P.S. held a day outing in the city of Montreal, Saturday, November 14th, with a full schedule of activities.

Arriving at Tyndale Neighbourhood House, Montreal, an inner-city ministry of The Presbyterian Church in Canada, the group toured the building and conversed with the Director, the Rev. Robert W. Johnson. A trip to the Place Bonaventure followed this tour, where the young people witnessed a Canadian Indian art and artifacts exhibit and a group of Canadian Indians who presented various dances of their culture.

A bus trip to the top of Mont Royal, included a hike around the mountain, and viewing of the city from that height. Lundheon was enjoyed at a restaurant on "lookout point".

Returning to "down-town" Montreal, a time of shopping was also enjoyed in the stores, after which the group had dinner, and then adjourned to the Montreal Forum for the Ice Capades show, which was thoroughly enjoyed by all present.

Leaving Montreal around 8:30 p.m. the young people and leaders arrived "home" safe and sound, although a little harried because of the first snow-storm of the season.

The next meeting of the Knox P.Y.P.S. will be in the Church-Hall, Monday evening, December 7th, at 7:30

Record Circulation at Iroquois Public Library

Book circulation at the Iroquois Public Library reached an all time high since records have been kept when the librarian, Mrs. O.R Summers, reported that 758 volumes had been circulated in September of this year. The previous high circulation had just been the month before when 727 books had been circulated.

Part of the reason for this increase in circulation must be attributed to the large selection of excellent books on hand, both for adults and for high and elementary school students. If you are new in town or haven't been in the library for a while, drop in and look around - you may be pleasantly surprised.

Open hours are Tuesdays and Fridays from 2 to 4:30 and 7 to 9 and Saturday afternoons from 2 to 4. There is no charge for library use to residents of Iroquois or Matilda Township.

Six Hurt In Accident

A grinding two-car, head-on collision just east of here Thursday sent six people to hospital with injuries. Two were admitted.

Police said Mrs. Blanc Sipes and Mrs. Ida Lewis, passengers in a car driven by Percy Sipes, of R.R. #1 Iroquois, were admitted to Winchester Memorial Hospital with severe facial cuts. They are reported in good condition.

Treated and released were Ernest Sipes, Levi Lewis; and the driver of the other car, Mrs. Barbara Smail, of R.R. #2 Brinston, and her sister, Charlene.

Police said the accident occurred on County Rd. 2 just east of the village.

Percy Sipes was charged with careless driving.

Damage to the Smail vehicle was estimated at $1,500 while the Sipes car sustained $8,000 damage.

Const. J.R. Burke of the Morrisburg, OPP detachment investigated.

Births...

Nov. 5/70 Mr. and Mrs. Gerald LePage Marionville, ont. a daughter.

Nov. 6/70 Mr. and Mrs. Robert St. Pierre, Winchester, R.R. #1. a son.

Nov. 8/70 Mr. and Mrs. Lawrence Barkley, Chesterville, R.R. #2. a son.

Mrs. Kay Perry Heads Bible Society

At the annual election of Officers for the Iroquois Branch of the Bible Society held Sunday, Nov. 15th at St. John's Anglican Church, Mrs. Spence Perry accepted election to the office of President, and is successor to the Reverend Allan Rogers.

Rev. T.H. Bridle, District Secretary of the Ottawa Branch of the Canadian Bible Society conducted the election and announced the following slate of officers:

President, Mrs. Spence Perry, Vice President, Rev. Brian Gee; Associate Vice Presidents Rev. John H. Hibbs and Rev. R.V.A. Rogers; Secretary Mr. Ed. Casentree and Treasurer Mrs. Carl Vancamp. Others on the Executive include Mrs. Maud Batchelor, Robert Thompson, William Barnhardt, Jr. and a representative from St. John's yet to be appointed.

The Executive of the Bible Society provided a sandwich luncheon for the Canvassers which was held in St. John's Parish Hall at 12:30 noon, with very good attendance. Mr. Rogers President, paid tribute to the work of the late Spence Perry, expressed his appreciation to Mr. Ed. Casentree for planning this season's campaign, welcomed the Rev. Brian Gee as a new member of the Iroquois Branch, and extended his warm appreciation for the support of those who continue to sustain the good work of the Canadian Bible Society

Mr. Rogers added his hope that as the canvassers went to their work of visiting on behalf of the Bible Society they would be met graciously and generously.

Died at Toronto

Mrs. Janet Crombie, a former resident of Iroquois, for a number of years, died in Toronto in her 92nd year. Her husband Robert predeceased her in November of 1960. They were residents of Point Iroquois until the time of the Seaway move, when they moved to Church St. in the new Iroquois. Mrs. Crombie is survived by one son Philip of Scarborough, two grand daughter and daughter-in-law Marjorie.

Private Funeral services were held Tuesday afternoon at 3 p.m. at Fitzsimmons Funeral Home, Iroquois with interment in the family plot, Point Iroquois. Pallbearers were Ken Kirkby George Brouse, George Mallia, and Ronald Fader.

OPINIONS

EDITORIALS!

- - - WORTHY AND OTHERWISE

The Iroquois Post
AND MATILDA ADVOCATE
Published by
Iroquois Printing Limited

K. KIRKBY, President MRS. SHIRLEY KIRKBY, Sec'y-Treas.
ANN KEELER, Press L. ARSENAULT, Lino-Comp
MRS. MARG RICHARDSON, IBM Operator
Published Every Wednesday at Iroquois, Ontario
Member of C.W.N.A. Member of O.W.N.A.
Subscription Rates $4.50 year in Canada; $5.50 year in U.S.

Feminest give some answers

For centuries men have agonized over what women want. Books, plays, poems, essays and sermons have been lyrically produced onthe subject. It fell to Freud to express man's total frustration when he said - "Dear God, what do women want?".

Now feminists are supplying some of the answers. Women, that is some women, want to break out of the home into the world of business and government. Some feel not so secretly, they couldn't do much worse in these fields than the men - and maybe a good deal better.

For those who must work to support children, as well as the ones who simply like to work outside the home, the feminists are struggling for day care centres to look after their children and more available household help. They would also like their husbands to take greater responsibility for children and the home.

They want equal pay for equal work with men - and equality of opportunity for promotion. They also want men to realize they are capable outside the home. But most of all they want freedom from guilt - for striking out beyond the family.

Right now women are squabbling among themselves over these issues - with men uncomfortably on the sideline. Some women don't wish to leave the home - they like being supported by their husbands and bringing up their own children. They too feel guilt - for not wanting to work.

All men can do is encourage women to make decisions most fitting for their own personalities and for their families. Argument is academic. Women are outside the home and have been for years. Education gave them the skill and confidence and the pill is giving them the power to regulate their family. Only time will tell what changes this exodus will bring to the family, marriage and the nation.

Stewardship

Recently a biologist, speaking of our fast disappearing natural resources - mineral, oil, fuel and forest - said we must assume stewardship of these or we're going to be in serious trouble. His remarks were directed at governments, economists and big business. We, individually, are part of the same picture of tremendous waste on this continent.

Impelled by advertising we have become voracious "consumers" of more and more believing this keeps the economy humming. As the biologist cautioned, this pattern has to change or we will exhaust our natural resources and pollute ourselves out of existence.

We can begin to be good stewards now - and conserve rather than consume - to make our possessions last a little longer - to refrain from buying useless or poorly - made items whether cheap toys for our children or unnecessary gadgets for our kitchens. As human beings - not mindless maws - we can shop carefully for our real needs. Women who boycott high-phosphate content detergents are showing good stewardship toward their environment for phosphates pollute our waterways. As good stewards we will show as much care and consideration for a public campsite as our own homes. We won't litter we won't destroy. We will manage, as wisely as we can, what we have as well as what we share with other public users. Children can be taught stewardship whether in the use of public washrooms or a national park or a family rec room. We can be good stewards of whatever we have - time, talents, money, possessions.

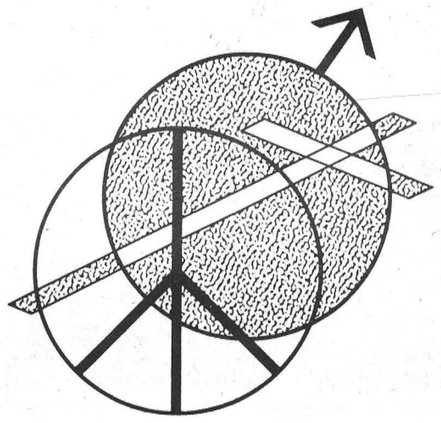

Through every generation — people have looked for peace and security. Hundreds of volumes have been written on the subject and thinkers and writers have devoted their lives to the search.

But of all these books, the Bible is most concerned with peace and security. "Fear not, for I am with you; be not dismayed for I am your God."

No man-made philosophy can banish the worries and troubles of today's complex life. But in the gospel we find assurance of His care.

God loves us. When we go to Him in humility, He cleanses us of sin. Our minds are put at ease. Peace fills our souls.

Go then to the Book for modern man. Through study, prayer and worship we will find that peace which has been granted to millions — in every country — in every age. Discover anew the *life for modern man.*

Scriptures selected by the American Bible Society

Sunday
Ephesians
1:15-23

•

Monday
Ephesians
3:14-21

•

Tuesday
Luke
2:40-52

•

Wednesday
Matthew
5:38-48

•

Thursday
I Corinthians
3:1-15

•

Friday
Ephesians
4:1-16

•

Saturday
Philippians
1:1-11

Copyright 1970 Keister Advertising Service, Inc., Strasburg, Va.

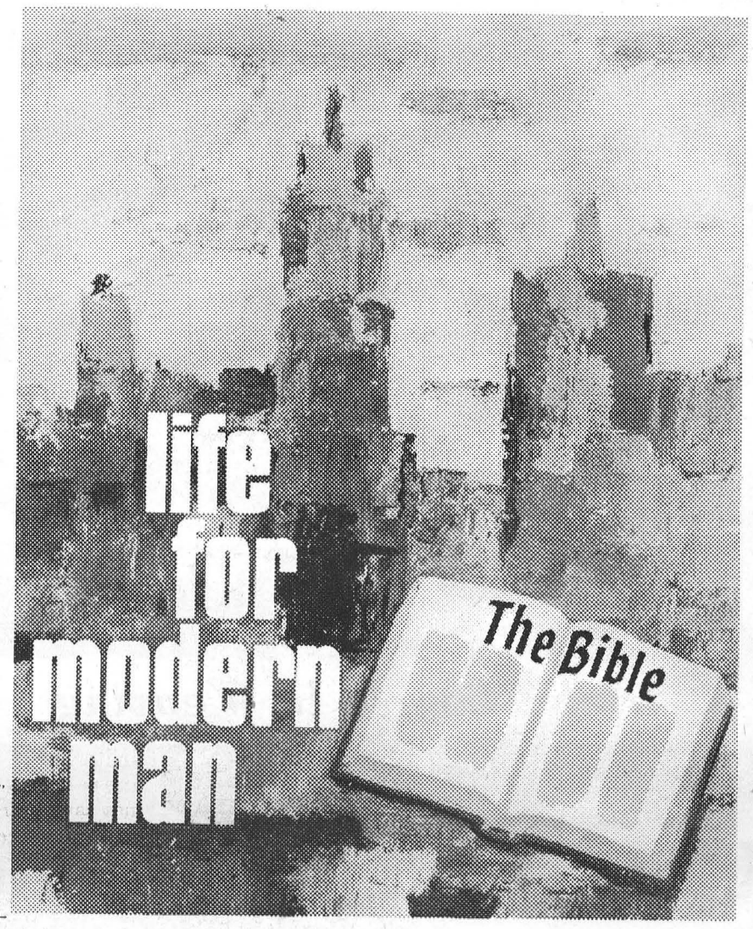

Results

She told the photographer that the picture made her look older than she was. He replied that this was fine, as it would save her the expense of another photo in later years.

A wife is a person who stick by her husband through all the troubles he would have avoided if he had remained single

With the steady rise in college costs, the day is not far off when education may become as expensive as ignorance

THE BILL SMILEY COLUMN

INTO EACH LIFE SOME SUN APPEARS

By Bill Smiley

It's one of those gloomy November days, with the overcast so low that even the birds are walking.

I have a month's correspondence to catch up on, three weeks of essays to read, and a week's leaf-raking lying in the back yard.

My wife has pains in her belly and is going to have the living-room redecorated. I don't know which alarms me more.

My daughter is in the next room, writing an essay on Nietsche, an appalling prospect. Asked her how it was going and she said pretty well, but that she had an idea what she was writing was a lot of crap.

Two of my colleagues lost their fathers unexpectedly on the weekend. Another is in hospital having X-rays on his stomach and hoping it's "only" an ulcer.

Outside my little world lies a Canada deeply troubled by pollution, an unemployment figure that is alarming, and the freedom of the individual under the new government legislation for the prevention of violence.

And outside that world again is the big one, a seemingly hopeless mess of population explosion, food shortages, wars, suspicion, despair and poverty.

Oh well, what the hell. You only go through the course once. It's the only life we have, and however bleak it seems, there are always a few rays of sunshine.

Looking on the positive side, it's not so bad. The correspondence, essays and leaves will eventually be dealt with. The living-room will be decorated, which will cure my wife's pains in the belly. My daughter will get a C-minus on her essay and blame me for it, but it won't kill her.

We all have to lose our fathers sometime, and maybe it will be only an ulcer, which is practically the trademark of a sensitive person these days.

There's not much I can do about pollution except bagging my leaves instead of burning them, and continuing my refusal to use throw-away bottles. I can't do a darn thing about unemployment except get a kid to rake my lawn, and I've tried, and they aren't interested. And there's little I can do about individual freedom except demand it in this column, which I shall continue to do, and the government had better not start monkeying around trying to censor me.

As for the world, it's always been a mess. Human beings seem to enjoy living in messes of their own making, unlike other animals. Perhaps that's why so many kids are on drugs today. If we tried to force drugs on them, they'd rebel violently.

And those rays of sunshine do appear. The other night at a party, a lady friend was being embraced rather amorously by a middle-aged gentleman who had been into the grape. She appealed to me, wide-eyed, over his shoulder. As smoothly as a fight referee, I broke up the clutch and simultaneously prevented the gentleman's wife from punching him on the nose.

The first lady later told my wife that I had the polish and poise of a European man. My wife thought it was a compliment. Considering some of the European males I have known in my life, I thought it an insult. However, a ray of sunshine, though rather murky.

I got another one this week, when a friend described a confirmation ceremony in a local church. The Archbishop himself was there, and it was a big deal for all. The Arch was asking the children what they had learned in their training for confirmation. They provided the stock answers, which they had learned faithfully.

Hoping to probe a bit deeper, he asked one little guy what else they had learned. The lad muttered something. The Arch looked rather surprised and asked him to repeat it.

Loud and clear, the kid said: "We learned to commit adultery."

Apparently, the whole church broke up, including the Archbishop.

So, into each life some rain must fall. But, at least until the Judgement Day, we can always hope for those rays of sunshine.

Nomination Time Is Here

This is the year for elections in most parts of Ontario as municipal councils and school trustees vie for the seats of office for a two year term. Here in Iroquois nominations for Reeve and four Council seats will take place on Thursday, November 26th, from 7 to 8 o'clock in the Civic Centre. If an election is necessary, it will be held on Monday, December 7th.

Nominations in Matilda Township will be held Monda Nov 23rd for Reeve, Deputy-Reeve and four Council seats The meeting will be held in Brinston Memorial Hall, from 7 to 8 p m

Nominations for the office of school trustee for the Divisional Board of Education will be held Monday, November 23, at Community Hal Brinston, from 7 to 8 p m This encompasses the area including Iroquois, Matilda Township and Mountain Town ship.

Separate School supporters will have a nomination meeting for trustee for Zone 1, to be held at Community Hall Berwick. Monday, November 23rd, from 10 to 11 a m Nomination meeting for the Divisional Board of Education will be held in Township Hall Cornwall Centre on Monday, November 23, at 3:30 p m

In all cases if an election is necessary, the date for polling will be Monday, December 7th, from 10 a m until 8 p m

Awarded membership in Clay "500" Club

McLellan Farm Supply local dealer for Clay Equipment Corp., serving the R.2 Mountain, Ontario, Can. area, has been awarded membership in the Clay "500" Club for 1970. This is an organization of outstanding dealers throughout the country who have distinguished themselves in the sales, installation and service of Clay "Pushbutton" farm equipment.

The award was announced by Roger Clay, President of the Cedar Falls, Iowa firm.

Members of the CLAY "500" CLUB are chosen on the basis of increased sales volume, adequate installation and service facilities, and satisfactory customer relations.

The rewarding art of Self-Defence.

Face the facts; you're surrounded by hazards as you work.

Too many men and women get hurt, just because they don't look after themselves on the job.

The secret is to work defensively.

Sharpen your self-defence – it pays off.

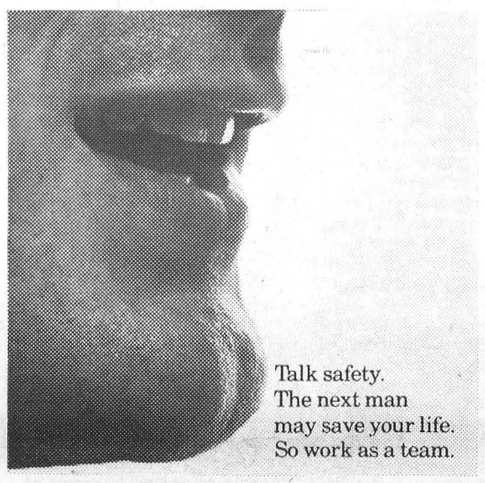

Talk safety. The next man may save your life. So work as a team.

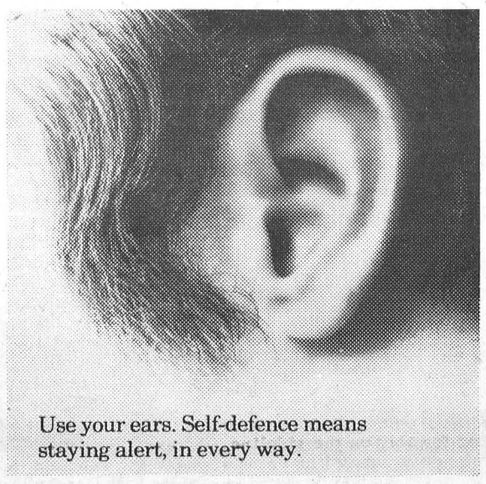

Use your ears. Self-defence means staying alert, in every way.



Watch it. It's the little things that cause big accidents.

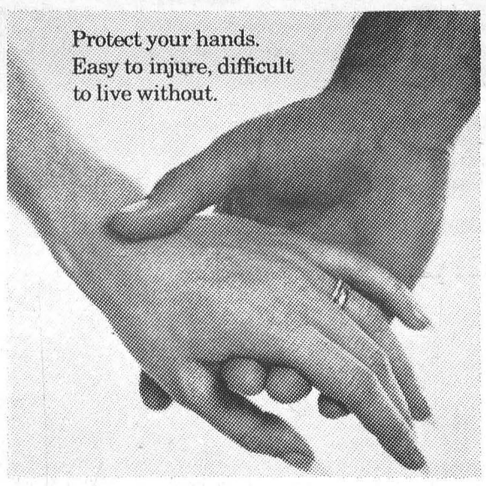

Protect your hands. Easy to injure, difficult to live without.

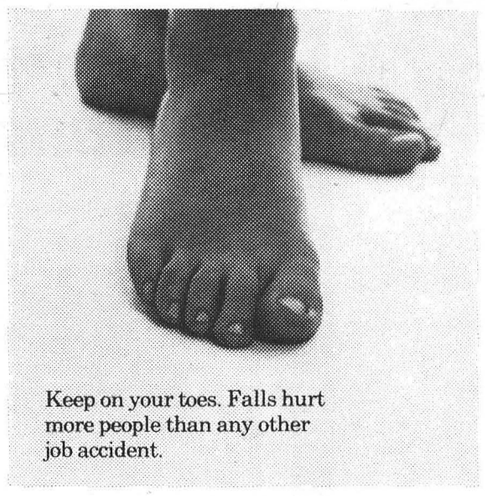

Keep on your toes. Falls hurt more people than any other job accident.

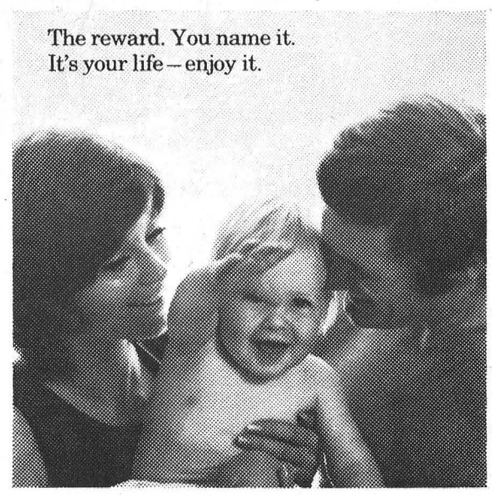

The reward. You name it. It's your life – enjoy it.

Be a champion of Self-Defence.

Your Workmen's Compensation Board, Ontario

Instant Printing?

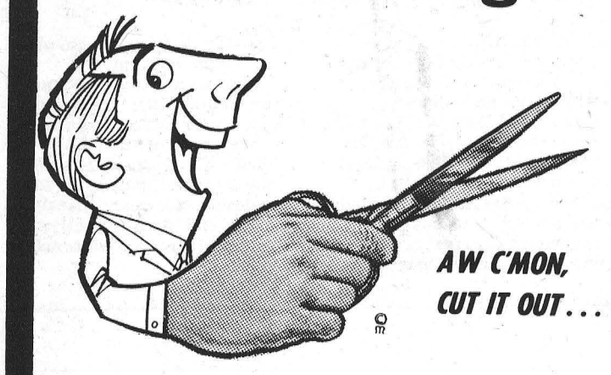

Well, almost! If you have used our printing service in the past, you know that we deliver on time .... every time.
Many jobs are ready the same day we receive the order and we have at times done jobs while customers waited. Why not give us the chance to prove it to you?

The Iroquois Post
Phone 652-4806

AMBULANCE AND FUNERAL SERVICE
W. E. FITZSIMMONS
IROQUOIS
Established 1924
—Complete Line of Home Furnishings—
"SERVICE IS OUR MOTTO"
652-4452 652-4577

Lands and Forests Report

Salvage that Elm now or else!



The rapid advance of Dutch Elm Disease through local wood-lots in recent years has left some owners with nothing but greying skeletons of little value to anyone. This means a loss in revenue to the wood lot owner; a crop has been left to wither in the field.

Once elms along the perimeter of a woodlot begin to die the disease moves very quickly throughout the balance of the stand. At this stage the owner is advised to cut all the elm, leaving the other species as seed trees to develop at a faster rate of growth. If, however, a pure stand of elm is involved, clear cutting may be advisable followed by planting Silver Maple, or other suitable species. If the woodlot is fenced from cattle it usually reproduces satisfactorily.

It seems rather senseless to clear cut healthy young maple stands with an excellent revenue potential in future years when a crop of wood products in adjacent elm stands is deteriorating to be lost forever. At this time all woodlot owners, loggers and pulpwood cutters should give serious thought to this problem. The demand for hardwood pulpwood in Eastern Ontario is increasing at a rapid rate while adjacent woodlands are being depleted far beyond their productive capacities.

At the present time most municipalities in Eastern Ontario have not passed by-laws regulating the cutting of trees. It is hoped that woodlot owners considering cutting their woodlots will contact an any office of the Department of Lands and Forests for free and profitable advice on woodlot management.

HUNTERS - A careless hunter is often his own worst enemy. The record proves it... In hunting accidents in Ontario last year, forty-three per cent of the gunshot wounds were self-inflicted. More than two times in five, hunters shot themselves...For the protection of yourself, as well as others, it is wise to take Ontario's Hunter Training Course. Learn how to handle firearms correctly and how to hunt safely in the field... For information on training, enquire at your local rod and gun club or the nearest office of the Department of Lands and Forests...Help keep hunting a safe sport.

Seaway District High School

Remembrance Day

Remembrance Day at Seaway was not forgotten. The students of different classes put up displays to help remind us of our freedom which was paid for with the lives of many young and the hardships of many old people and children.

The displays projected their part in helping us to honour the war dead. Students gave generously to those who came around selling poppies. The poppies too, did not fail to remind us of our good way of life. They also brought to our memory the sentiment of "Flanders Fields", a rondeau which was reviewed in many of the classrooms. All these things provided reason why we should on November 11th, give honour to those in eternal sleep beneath the rows of white crosses.

-Danny Tucker -

Basketball

SEAWAY vs. OSNABRUCK.

At the end of the first quarter of Senior Girls' Basketball the score was 12-6 for Osnabruck. Seaway fought back and the half ended 20-19 for Osnabruck. It was a seesaw battle all through the third quarter to make the score 24 all.

Seaway exploded into a five point lead and held it through to the end of the game at 36-31. Top scorers for this game were Arlene Summers with 14 points. Debbie Scott with 12, and Bonnie Casselman with 8.

-Debra Smith -

JUNIOR GIRLS BASKETBALL

The Seaway Juniors were victorious on Tuesday, November 10th, defeating Osnabruck by a score of 31-25. The leading scorers were Anne Summers and Angela Lafortune. The next game is to be played against South Grenville on Thursday, November 12th, at South Grenville

- Penny Dillabough -

SENIOR BASKETBALL (GIRLS)

Our Seniors came through again ! Thursday, November 12th proved to be a good day, with the Senior girls defeating South Grenville by a score of 30-21. The two top scorers were Arlene Summers and Debbie Scott. Congratulations girls ! Let's do it again.

Both Junior and Senior Girls teams play North Dundas District High School on Tuesday, November 17th.

- Sally Casselman -

JUNIOR BASKETBALL (GIRLS)

Victory was again the cry of the Junior team on the occasion of their eighth straight win. On Thursday November 12th, the Seaway Junior Girls defeated the South Grenville team by the outstanding score of 51-8. The high scorers of the day were Anne Summers and Jeanette Verhoeven.

-Mary Rooney -

FREE!

Winchester .22 Rifle with every Moto-Ski

Limited Time Offer...

Buy your Moto-Ski between November 12th - 30th, 1970 and your Moto-Ski dealer will give you a free Winchester model 39 rifle with Monte Carlo stock
(make this your son's Christmas present)

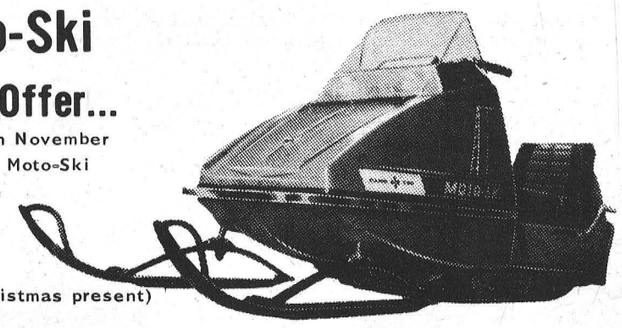

16 Models to choose from priced from just $595.
(F.O.B. Factory)

Buy your Moto-Ski Now with No Down Payment
No payments until the snow flies (December 1st, 1970). No carrying Charges if paid within 90 days. 'sk for details.

Only Moto-Ski gives you a 2 year track warranty
(One Cylinder Models)

MOTO-SKI
We're tougher 7 ways.

See the complete range of '71 Moto-Ski models on display now at
RON WHITTEKER SALES and SERVICE
R.R. 1 IROQUOIS. ONT.

Phone 652-4841
PRECISION LUBE JOBS

Our expert mechanics and up-to-date equipment insure your car of smoother running and a longer life. For small costs, get safer performance and better service.



2321 FEB'66 M.P. 58

- Transmission - Chassis

FETTERLY'S

Cards of Thanks

I wish to express my gratitude to relatives, friends and neighbours for cards and gifts and who visited me on my 82nd birthday. These expression of kindness will long be remembered.

Mrs. Frank Sisty.

I would like to thank all my friends, neighbours and co-workers, also Branch 370 Canadian Legion for all the cards, gifts and cigarettes I received while a patient in Brockville Hospital. Thanks to one and all for your kindness.

Ron Wyatt.
22-1-C

I wish to extend my sincerest "Thanks" to everyone who remembered me with cards, visits, gifts and phone calls while a patient in Winchester Memorial and Civic Hospitals. Special thanks to Doctors H. Justus Dr. Barry, Dr. Barnes and all the nurses who gave me such good care. Also Rev. James Stewart for his comforting words.

These kindnesses will long be remembered.

Stanley Froats.
22-1-P

I wish to thank all my friends and neighbours who sent me cards and flowers and those who called to see me while I was in the hospital.

Also to thank Mr. and Mrs. Martin who was so good to us, also to my family.

Special thanks to Dr. Marcellus, Dr. Smylie and to the nurses on the 4 floor again I say thank you for all the kindness.

Nellie Merkley.
21-1-C

In Memoriam

ROBERTS - In loving memory of a dear father, William Roberts who passed away Nov. 18th 1958.

You're not forgotten father dear. Nor ever shall you be. As long as life and memory last. We shall remember thee.

Son Leonard, Daughter-in-law Susan.
1-P

ROBERTS - William

Treasured memories of my dear husband. Died Nov. 18th, 1958.

If I could have one wish in life, one dream that might come true,
Dear will, I'd wish with all my heart, for yesterday and you,

Loving wife Edith.
1 - P

HANESVILLE

Deepest Sympathy is extended to Mrs. Cecil Fader and family in the death of her mother Mrs. Lucy Casselman and to Mrs. Luva Thompson in the death of her brother Mr. Faye Locke, of Toronto.

Mr. and Mrs. Floyd Serviss and family of Oshawa were Saturday visitors of his aunt Mrs A. Fader.

Mr. and Mrs. Alfred Thompson and family were visitors of his mother Mrs. Luva Thompson and sister Mrs. Ida Major.

Mr. and Mrs. Gerald Merkley and baby of Iroquois were visitors Saturday evening of Mrs. Arnold Fader Johnston and Annie Fader.

Mr. and Mrs. W.B. Reynolds visited her brother Mr. and Mrs. Bill McQuaig of Brinston on Wednesday last and report he is getting along very well after his illness.

Mr. and Mrs. Earl Wylie of Iroquois visited Mr. and Mrs. Clifford Fader one nite last week.

Mrs. W.B. Reynolds spent the weekend with her sister Mrs. Harry Kenney of South Mountain.

Mr. and Mrs. James Kennedy were Sunday visitors of his cousin Mrs. Arnold Fader.

A good number from here attended the Hulbert Anniversary on Sunday.

One youngster defined memory as "that thing I forget with"

Home is where you go when you're tired of being nice to people.

Pittston

The Presbyterian W.M.S. held their Movember meeting Wednesday afternoon at the home of Mrs. Presley Montgomery. Meeting opened with the President Mrs. J. Muilwyk reading Hymn "OGod of Love o' King of Peace". Devotions were in charge of Mrs. J. Muilwyk who read 2 Samuel 1: 18-27. Meditation, Prayer and closed with a poem "Why Wear a Poppy". Hymn "O' Master Let me walk with Thee" was sung. Correspondence was read including a very interesting letter from Miss Doreen Morrison, Jobat, India telling of her work over there.

Offering including a donation from Mrs. P. Montgomery in memory of her aunt Mrs. W.R. Hunter was dedicated by Mrs. G. Forrester.

It being the annual meeting the officers gave their yearly reports showing they had a very successful year. It was moved by Mrs. George Forrester seconded by Mrs. George Holmes that all officers be re-elected for 1971 carried

Meeting closed with repeating the Lord's Prayer in unison.

David Sloan spent last week on a tour of the Waterloo - Wellington area on a Livestock Management Tour.

Mrs. Roy Leizert is spending sometime with her daughter Mrs. Shaun Carey and Mr. Carey Toronto.

Miss Thelma Conners broke her arm at the Centennial School Spencerville Thursday afternoon while playing Soccer.

Mr. and Mrs. Hilliard Adams Spencerville were Wednesday last, supper guests with Mr. and Mrs. Robert Sloan.

Mr. and Mrs. Paul St. John Mainsville spent Wednesday evening with Mr. and Mrs. Clarence Marlatt.

Mr. and Mrs. Robert Sloan Mr. and Mrs. Edwin Cooper attended the Holstein - Friesian Banquet in the United Church Hall Spencerville, Tuesday evening.

Mrs. Bert Montgomery Barry and Jane Spencerville were Wednesday supper guests with Mr. and Mrs. Herbert Leizert.

STRADER HILL

Please notice the "change" in time for Dundela United Church Service starting Sunday November 22nd. Service will start at 1:30 in the afternoon instead of the usual hour and will continue for the Winter months.

The Ham Supper held at Toyes Hill Community Centre Friday evening was a great success. Thanks to "All" who made it such.



Davis Trophy Winners

Davis Trophy Winners are congratulated by Frank Bates, Men's Lawn Bowling Club President. Shown are Ambert Brown, Mrs. Donelda Banford and John Haldane, skip. Absent when photo was taken was team member Mrs Iva Saver.

Photo by R.W. Martin.



Keeler Trophy Winners

Shown with the Keeler Trophy (triples) are Doug Reynolds, skip, hidden by trophy, Mrs. Jane Graham (sorry about that) and Allan McIntosh.

Photo by R.W. Martin.

Mrs. Gory Millward of Morrisburg spent Wednesday afternoon with Mr. and Mrs. Ivan Casselman and Janet.

Mr. and Mrs. Ed. Beckstead of Dundela spent Saturday evening with Mr. and Mrs. Lloyd Beckstead and Larry.

Messers Carmen and Carl Beckstead of Brockville spent Sunday with their parents Mr. and Mrs. Johnny Beckstead and family.

Congratulations to Miss Janie Montgomery of Finch who was among the graduating class on Friday evening in Avonmore School Auditorium. Janie had the Honours of being valedictorian and introducing the guest speaker for the evening. She is now taking a course in Computers in Ottawa. Good Luck Janie.

Little Chris Smith of Morrisburg spent Thursday evening with his grandparent Mr. and Mrs. Ivan Casselman and Janet.

Mr. and Mrs. Don Cook of Glen Stewart spent Saturday evening with Mr. and Mrs. Ernie Serviss and girls.

Mr. and Mrs. Lyle Beckstead and son of Riverside Heights had supper Sunday with Mr. and Mrs. Lloyd Beckstead and Larry.

Miss Linda, Messers Dale and Brian Casselman were home for the weekend with their parents Mr. and Mrs. Ivan Casselman and Janet.

40 Years Wed

We would like to thank our son and daughter - in-law and their children, relatives and friends for all their gifts, cards and best wishes and everyone who helped in any way to make our 40th Anniversary Party a success.

Our house was gaily decorated with pink and white balls and streamers when we came home in the afternoon and a lovely 3 tier Wedding Cake in centre of table made by our daughter in-law, and decorated by Mrs. Bert Shaver. There were 60 guests here for the evening and we want to thank one and all who helped in any way.

Ruby and William Larabee.

PLEASANT VALLEY

Mr. and Mrs. Hilliard Gilmer and mother spent Tuesday with Mr. and Mrs. Sammy Cowan, Prescott.

Mr. and Mrs. David Gilmer visited Mrs. Ernest Somerville in Kemptville Hospital on Tuesday.

Mr. and Mrs. Wm Somerville spent Tuesday with their son and family, Lyn, on Tuesday.

The U.C.W. held a pot luck supper in the L.O.L. Hall here on Saturday evening.

Church service was cancelled here on Sunday evening on account of Hulbert Anniversary.

Mr. and Mrs. David Gilmer were recent guests of Mr. and Mrs. Gordon Gilmer, Shanly.



The Canada Geese Are Coming By Thousands

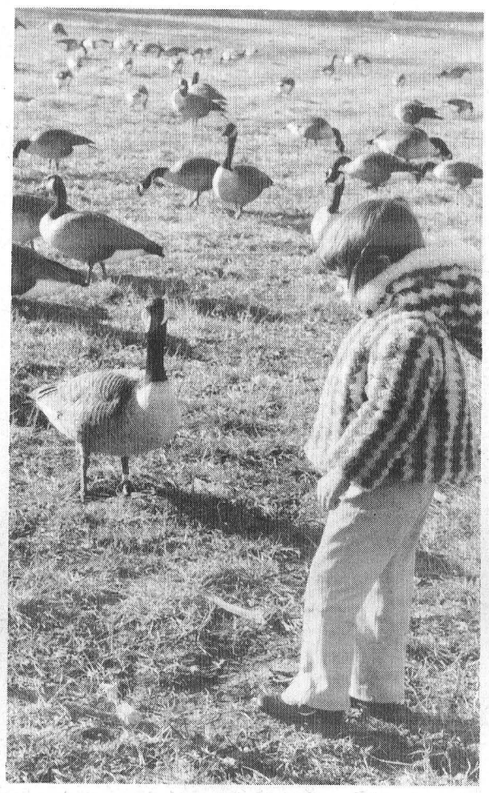

Canada Geese at the Wild Life Sanctuary near Morrisburg are coming in great numbers these days. However the men in charge at the Sanctuary say while there are thousands now, about double that number will be coming down from the Lakes as the weather gets colder. These beautiful birds are being fed every day at 2:30 p.m. One photo shows this feeding actually in progress - corn being shovelled from tractor-drawn trailer. The other shows little Linda Farr age 3, daughter of Mr. and Mrs. Arthur Farr, Iroquois feeding some geese.

- Smith's Photo Service. -

Dies at Scarborough

After a short illness at Scarborough General Hospital on November 8th, 1970, William Fay Locke in his seventy seventh year. He is survived by his wife the former Carrie McLatchie, Three children, Mrs. Arthur Allard (Wilda), Mrs. Reg. Dunster (Luvia) and Ronald all of Toronto, one sister Mrs. Luvia Thompson of Dixon Corners, one brother Garnet of Detroit, Michigan, Several grand-children and great grand-children. He was pre-deceased by two brothers Floyd and Arlie.

Born at Dixon Corners, son of the late Harvey Locke and Ida Barkley, where he spent a number of years farming, then moved to Brockville where he resided until six years ago when he moved to Scarborough to live with his daughter Mrs. R. Dunster.

Funeral service was held at the Fairbairn Funeral Parlor on Wednesday November 11th at two O'clock. Rev. J. Stewart officiating with interment at Spruce Haven Cemetery, Brinston.

Budget Stretching Buys

Ski Doo Boots

Waterproof Nylon Upper Rugged Industrial Zipper
Insulated Non Slip Sole. Removable Felt Liner

Men's 7-12 **$8.50** | Boys' 3-6 **$7.98**

INSTRUCTOR
Ski Jackets
Longer Length Fibre, Filled for warmth Without Weight

Sizes 8 to 18 **only $11.95** | Men's 36 to 44 **only $13.95**

Special Purchase

Men's Suits
Assorted Patterns and Colours including the popular Gold and Green Reg. Manf. Price $89.99
$59.00

Ladies' Coats
PRICES SLASHED
No one can afford to be cold at our prices

If you have not received our Christmas Gift Catalogue, drop in at the store, We still have a few left.

YOU'LL SAVE AT SAVERS'
A STEDMAN DEALER — IROQUOIS and CARDINAL

To the Editor

The Ontario Humane Society, 696 Yonge Street, Toronto, Ontario.

The Editor,
Post,
Iroquois, Ontario.

Dear Sir:

November 15th to the 30th is "A time for kindness." During this fourteen day period the Ontario Humane Society is campaigning for funds throughout the province of Ontario.

Last year, the Society investigated over 10,000 serious complaints of cruelty. Our inspectors visited slaughter houses, riding stables, kennels, zoos, municipal pounds livestock sales barns and other premises where animals are used commercially.

We prosecuted in many instances of deliberate cruelty or severe neglect; 29 convictions were obtained in 1969. Many animals in distress were rescued and animals that had been neglected, were seized. These animals were taken to the modern Animal Shelters which we operate in different parts of the province.

The Society constantly campaigns for new and better animal protection laws at all levels of Government.

In 1969 the Society was successful in persuading the Government of Ontario to introduce laws for regulating P.M.U. farms, public pounds, prohibiting the use of snowmobiles to harrass, chase or injure animals, and to drastically amend legislation controlling the use of animals in scientific research.

We operate eleven Animal Shelters and four outdoor, unique "Cat Sanctuaries."

36,182 unwanted strays or abondoned animals were sheltered by the Society in 1969. A large percentage of these animals were either restored to their owners or found new homes.

There is no better or more effective way of opposing cruelty than by making a donation to the Ontario Humane Society at this time.

A typical Canadian is one who has just driven home from an Italian movie in his German car, is sitting on Spanish furniture, drinking Brazilian coffee fortified with Irish whiskey out of an English bone china cup, and, with his Japanese ball point pen, writing his M P. protesting that imports are ruining his business

The best way to get your mind off other troubles is to wear tight shoes

Blessed are the young. Among other scintillating things: they will inherit the national debt.

Ski-Doo value isn't just a small price tag. It's a lot of features wrapped up in one big economy package. **Value is the Product:** Ski-Doo saves you money because it's the most reliable machine on the snow. Dependability proven at the North Pole. **Value is the Service:** Free 24 point pre-delivery checkup. Free inspection after 15 hours on the snow. Ready service all season long. And always — factory trained mechanics using genuine Ski-Doo parts. **Value is the Price:** You won't get a better snowmobile deal anywhere. Take the compact, fabulous, all-new Elan — only $595. does it. If it's value you're after, get the machine that out-values them all.

SKI-DOO* OUT-VALUES THEM ALL!

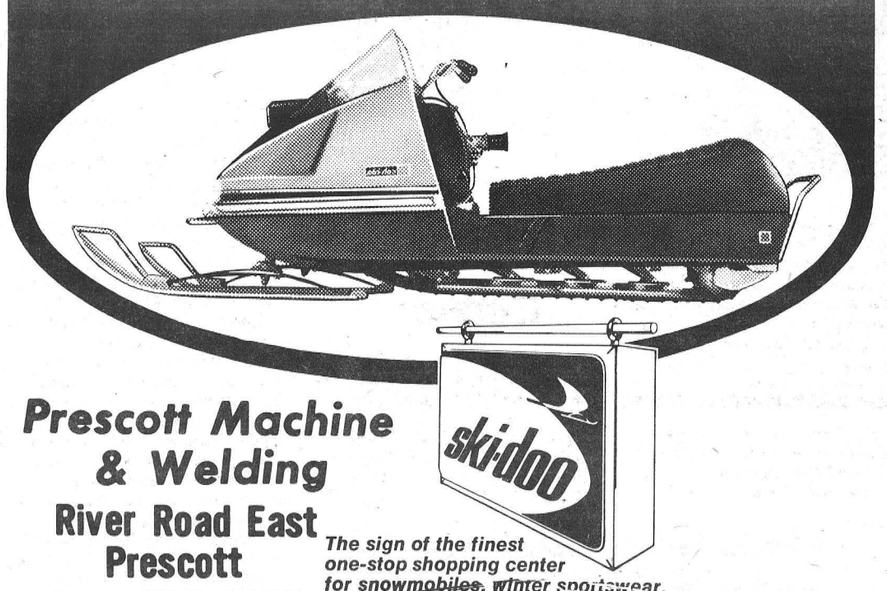

Prescott Machine & Welding
River Road East
Prescott
phone 925-4277

ski-doo

The sign of the finest one-stop shopping center for snowmobiles, winter sportswear, accessories, parts and service.

*T.M. Bombardier Ltd.

"THE PEOPLE AT CALDWELL'S"

Who makes it run?

Sewing Department

The Sewing Department has 24,200 sq. feet of processing space which include several operations in finishing the towels for our customers.

Shown below are a few of the people at their various occupations vital in keeping Caldwells operating. Next week we will continue with more operators in this department.

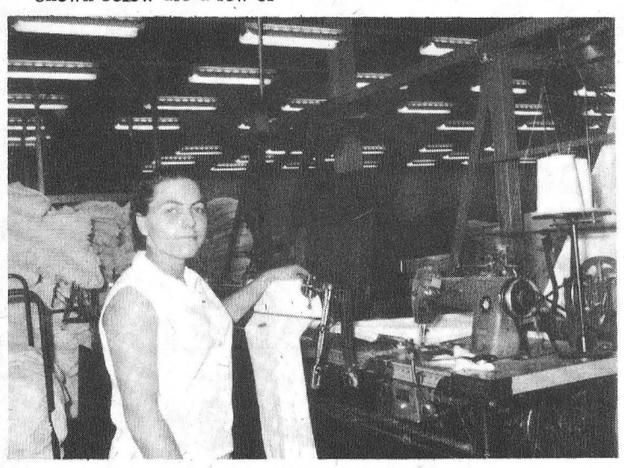

Side Hemming

Meet Carolyn Henderson who is a side hemming operator. Similar to the side hemming in the Grey Inspection Department, the operators must hem the unfinished selvedge before the towels are taken to the cutters for further processing. This operation handles approximately 190,000 yards per week.

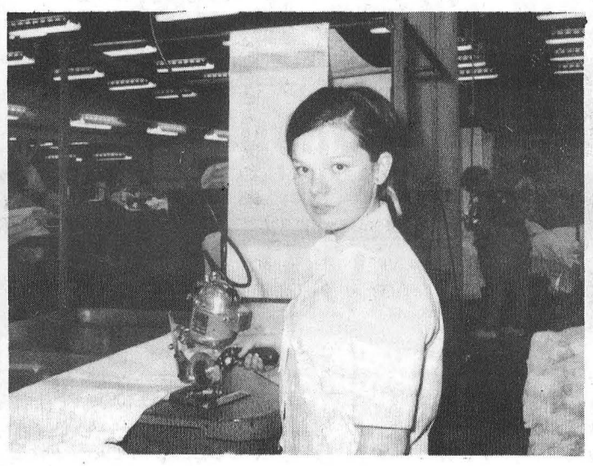

Towel Cutting



Meet Donna Lennox and Barbara Lewis who are cutter operators. As towels are woven in continuous lengths the cutters must cut the towels into individual units. This operation handles approximately 25,000 dozen towels per week.

A baby sitter is a teenager who comes in to act like an adult while the parents go out and act like teenagers.

Classing and Inspection



Meet Lois Casselman and Florence Shepheard who are classers. This operation requires the operators to visually inspect all towels, grading them as to their quality, and fold the towels into dozens. This operation handles approximately 30,000 dozen towels per week.



Mrs. E. Bosma hosts U.C.W.

November 3rd the ladies met at the home of Mrs. Eppie Bosma. The president opened with a poem "A girls Autumn Wonder", followed by prayer.

The minutes of the previous meeting were read and the roll call given with 18 present. Business items were discussed and officers reports given.

Mrs. Graham Fossitt was in charge of the programme, who chose as her theme 1. Remembrance and 2nd Peace.

Scripture taken from Isaiah 9: 2-7 was read by Mrs. Robert Hanes and the Meditation by Mrs. Falhenberg.

"Onward Christian Soldiers" was sung. Mrs. Graham Fossitt read "Poppies for Remembrance" an "In Memoriam" by Mrs. Cecil McDermott. "Reflections of a Reporter - One Year After" was read by Mrs. Newell Hanes. "You May Have Peace" was read by Mrs. Earl Fossitt and Mrs. Newell Hanes. "Intermitten and Peace" was read by Mrs. Eppie Bosma and a poem "Trust in God and do the Right" by Mrs. John Cutler. Two verses of "Lead on Oh King Eternal" was sung, and the meeting was dismissed.

A social hour followed and Mrs. Newell Hanes extended thanks to the programme committee and to the hostess

The Birthday Corner

Our best wishes to the following employees who are celebrating a birthday this week.

Tony Easter - Weave Dept.
Larry Neville-Weave Dept.
Lyle Runions- " "
Marion Runions- Sewing

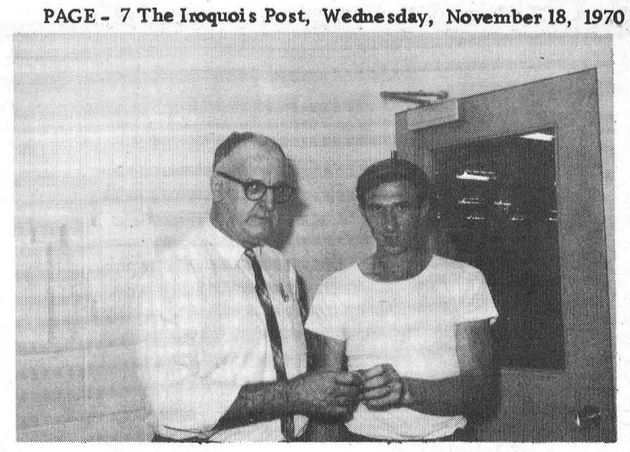

5 Years Service

Pictured above is Stephen McMillan of our Yarn Preparation Department receiving his 5 year pin from Mr. G. Pulfer, Department Supervisor.

Our congratulations and appreciation to Stephen for his service to Caldwells.





Sewing

Meet Barbara Young and Hilda Harper who are sewers. The responsibilities of this operation is to sew a hem on each end of the towel, as well as sewing a label into the hem. This operation handles approximately 12,000 dozen towel per week.



Quality Inspection

Meet Donna Froats who is a quality inspector. A quality inspectors occupation is to select a truck load of inspected towels at random and reinspect them to determine that the quality of the towels meets the standards as set by our Quality Control Department

APPLICATIONS ARE INVITED FOR AN AGRICULTURAL WORKERS COURSE

This course is designed to provide practical training for rural men who would like to upugrade their knowledge and skills in the care and management of all classes of livestock in order to become better equipped for full time employment on large farms in Ontario. The demand for skilled farm workers has in the past and is at the present time far in excess of the supply.

Course Location: Kemptville College of Agricultural Technology

Course Duration: Ten weeks, 5 days a week commencing January 11, 1971

Training Allowance: Students approved by ARDA and Canada Manpower will receive the normal training allowances.

Interested people who are willing to move into this area of employment anywhere in Ontario should contact the ARDA Branch, Ontario Department of Agriculture & Food, Kemptville, Ontario; the ARDA Branch, Ontario Department of Agriculture and Food, Box 655, 109 - 11th Street West, Cornwall, Ontario or the nearest Canada Manpower Office.

20-3c

A Public Service Feature Page
Supplied by The Iroquois Post

We reserve the right to limit
Prices effective til closing S

GO ON A FOOD Bargain Spree

Burns Ready To Eat
HAM

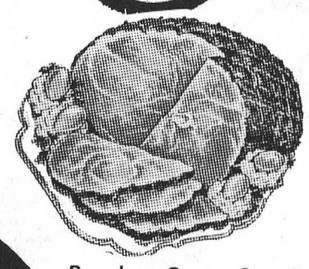

Boneless Centre Cuts 3 to 5 Lbs.
lb 87¢

TIDE "X-K"
Laundry Detergent
Giant Size
WITH PURCHASE OF $10.00 ORDER **59¢**

RED ROSE ALL PURPOSE
COFFEE 95¢
1 Lb. bag

Maple Leaf
BOLOGNA
by the piece
lb 33¢

GOOD FOODS AT BETTER PRICES

Fresh Pork Loins
CHOICE QUALITY

Rib End 3 Lb. Average **lb. 59¢**

Fillet End 3½ Lb. Average **lb. 69¢**

Center Cut ROAST lb 79¢

Loin Chops lb 73¢

Centre Loin Chops lb 85¢

KLEENEX
Paper Towels
Assorted Colours
2 Roll Pack
49¢

DUNCAN HINES 19 Oz.
Cake Mixes
Assorted Varieties
39¢

BLUE BONNET COLOURED
MARGARINE
3 Lb. Package
89¢

York Beans
WITH PORK 19 Oz.
3/59¢

KING CHOICE 28 Oz.
TOMATOES
31¢

GENERAL MILLS COUNTRY
Corn Flakes
10 Oz.
19¢

DISCOVER the BARGAINS in our Fo

Carnation 11 oz.
Coffee Mate 79c
Clover Leaf Fancy —7 3/4 oz.
Pink Salmon 49c
Peanut Butter $1.49
Jello—4 oz.
Dream Whip 59c
Ambassador—12 oz.
Luncheon Meat 43c
Aylmer—15 oz.
Sweet Wafer Pickles 29c
Facelle Royale—200's
Facial Tissues ..... 2 for 39c
Heinz—11 oz.
Tomato Ketchup 22c
Bravo Plain — 14 oz.
Spaghetti Sauce 29c
Libby's Red —14 oz.
Kidney Beans ..... 2 for 39c

Mir —Twin Pack — 48 oz.
Liquid Detergent 79c
French's — 9 oz.
Prepared Mustard 19c
Bick's 12 oz.—assorted Variety
Relishes 29c
Chase and Sanborn—10 oz.
Instant Coffee
1.69

General Mills 5 oz.
Onyums 39c

Success Liquid 27 oz
Wax ... 99c

Bakery Dept.

Christie's —Reg. 26c
RYE BREAD **21c**

G.B. Pak of 6—Reg. 33c
With Seasome Seeds
Crusty Rolls **27c**

G.B. Pak of 6—Reg. 49c
Fresh Baked
Jellied Do-Nuts **39c**

Christie's Fresh—Reg. 39c
Farm Style
Oatmeal Cookies **33c**

York Fancy 19 oz.
Cream Corn ..... **2 - 49c**
Kraft Smooth or Crunchy
Peanut Butter (18 oz.) **67c**
New Bold King Size
Laundry Detergent **1.69**
Sani Flush 34 oz.
Drain Cleaner **49c**
Colgate 100 6 oz.
Oral Antiseptic **69c**
Punch Heavy Duty King Size
Laundry Detergent **1.69**
Glad—50's
Sandwich Bags **33c**
Jets **Soap Pads** 10's **29c**

WELCH'S 40 Oz.
Grape Juic
69¢

CLARK'S
Tomat

YORK FANCY 14 Oz.
Fruit Cocktail
29¢

YORK FANCY
19 Oz.
PEAS 2/49¢

antities
Nov. 21, 1970



ICE P.M.
Bacon
s lb 69¢
Cuts
79¢
lb 85¢
ns
lo
ers
9¢

RED BRAND Oven Ready (Chef Style)
Prime Rib Roast
lb 89¢

FRESH
CAPONS
5 to 7 Lbs
lb 49¢



ood Land
DONALD DUCK
SWEETENED 48 Oz.
Orange Juice
49¢
SEALTEST
"Top Quality"
Ice Cream
3 Pint Brick
Assorted Flavours
69¢
CLARK'S 14 Oz.
STEWS
Beef, Chicken, Irish
2/69¢
E.D. Smith 28 oz.
Garden Cocktail
36¢
ce
ANCY
o Juice
Oz.
15¢

Frozen Food
unkist 12 oz. White or
ink Lemonade 19c
lighliner 16 oz.
od Fillets ..... lb. 49c
Holiday Farm 16 oz.
eef Steakettes .... lb. 59c
ilver Ribbon—2 lb. Poly
EAS 39c
wanson's Swiss Steak
V DINNER 59c
Downey Flake
VAFFLES 2-49c
ork 15 oz.
ASPBERRIES 45c

Produce Dept.
P.E.I.
Table Potatoes .75c
Golden Yellow
Bananas ..... lb. 6c
U.S. No. 1 Ribier
Grapes ..... lb. 29c
U.S. No. 1 Crisp Large Bunch
Celery 39c
Indian River Sweet and Juicy
Grapefruit ... 6 - 49c
Canada No. 1 Red Core 3 lb. cello
Carrots 19c

F. M. Cass--the Legislature
Final Report From Third Session

The Third Session of Ontario's 28th Parliament ended on Friday, November 13th. The Members, all tired after months of attendance in Toronto, have returned home to catch up on neglected constituency duties and to prepare for the next Session early in 1971, which normally will be the final Session before a General Election.

This Session produced some 200 new Bills to amend existing laws or bring into force new ones; it also produced long and heated debates on such matters as pollution, dual use of provincial parks - for recreation and lumbering; labour practices and law, Indian problems, liquor laws and regulations, new assessment law and practices; crime, law enforcement and administration of justice, educational techniques, organizations and costs; and housing, to mention but a few of the most controversial subjects.

The Third Session also witnessed the election of a new Provincial Leader of the New Democratic Party in succession to Donald C. MacDonald who held the position for more than fifteen years and succeeded in raising the representation in the House of his Party from 3 to 21 Members. This indication of socialist voting strength in Ontario is one which should not be ignored by the two older traditional parties - and indeed cannot be overlooked by citizens who do not believe in socialist doctrines.

Debates during this Session followed the pattern of the two previous Sessions of this Parliament. They often were long, acrimonious and noisy; the rules of the House often were notable, even though revised during the Session, by their non-observance rather than by their observance and all three presiding officers of the House had on many occasions great difficulty in keeping order and ensuring proper procedures; indeed at times it appeared that the next general election was being fought in the Assembly !

Of great concern to rural people should be the inevitable shift of power and interest from rural areas to urban areas in which more than two-thirds of our people in Ontario have congregated. Undoubtedly the problems of rural Ontario will increase and be much more difficult of solution as this trend in legislative representation and government increases.

I am most grateful for the patience and understanding of my constituents these past three years. My present position as Speaker of the Assembly, which requires my presence in the Chamber when the House is in Session, has severely limited my ability to be in Grenville-Dundas except for a very short weekend. However, it has not impaired the ability of your Member to deal with the problems of constituents and I can assure all my constituents that their problems, which have been or will be referred to me, have received and will continue to receive my best efforts.

To the Editor of this paper, I am also most grateful for his courtesies in printing these short weekly reports from Queen's Park. I shall hope, with his co-operation, again to greet you each week through these columns when the Legislative Assembly of Ontario again meets in Session early in 1971. Meantime, a bit early but none-the-less heartily, Olive joins me in extending to all our best wishes for most pleasant and happy Christmas and New Year Seasons.

Miss Jennie Cameron Hostess to Auxiliary

The annual meeting of South Mountain Auxiliary to W.M.S. of St. Andrew's Presbyterian Church was held at the home of Miss J. Cameron.

The President, Mrs. Arnold Shaver opened the meeting with the call to worship and Hymn "What a Friend we have in Jesus".

The scripture Malachi 1, was read in unison, followed by prayer. The roll call word was "gracious", Mrs. G. Cumming and Mrs. A. Shaver had charge of the program.

Annual reports were presented by the several Secretaries.

The Rev. J.J. Hibbs presided for the election of officers.

1971 - officers are: -
President - Miss Lou Hunter
1st Vice-Pres. Mrs. G. Blow.
2nd Vice-Pres. Mrs. D. Scott.
Secretary - Mrs. G. Blow,
Treas. Miss J. Cameron.
Supply Sec. Mrs. A. Shaver
Friendship and Service - Mrs. G. Cumming.
Pianist: - Miss J. Cameron.
Committee to arrange programs. Mrs. A. Hocksema
Miss L. Hunter

Following the closing Hymn the Rev. J.J. Hibbs pronounced the Benediction

Hunter's Sale
COME WHERE THE DEALS ARE PLENTIFUL
"PICK & CHOOSE"

1968 Chevrolet
"Belair" 4-Door "8" Auto. Radio. Stock No. 1038.
Was $2195
HUNTER'S SPECIAL
$1901.

1968 Chevrolet
Chevelle Del. 300—4 door "8" Auto. — Stock No. 1044.
WAS $2095
HUNTER'S SPECIAL
$1803.

1967 Dodge
Monaco 4 door H.T. "8" Auto., PS, PB, Radio — Stock No. 7251A
WAS $1675
HUNTER'S SPECIAL
$1381.

1967 Pontiac
Grand Parisienne 2 Dr. HT. "8" Auto., Buckets, Console, PS, PB, Radio.— Stock No. 7211A
WAS $1995
HUNTER'S SPECIAL
$1793.

1965 Plymouth
Fury 1, Station Wagon '8' Auto., PS, Radio. Stock No. 1022A Was $795.
HUNTER'S SPECIAL
$487.

'63 Studebaker
4 Door "6" Auto. Stock No. 7208B
Was $395.00
HUNTER'S SPECIAL
$237.

FREE DRAW
Any purchase of a Used Car from us during this Sale entitles purchaser to a draw for a compact "8" Track STEREO. Value $69.95
Sale ends Nov. 30, 1970

Harvest Sale Winner
Mr. Rowat Jones - Winchester

BOYD'S
Authorized Chrysler-Plymouth Fargo Truck Dealer
W.J.L. Boyd & Sons Ltd.
WINCHESTER 774-2520 TELEPHONES Open Evenings until 9 p.m. OTTAWA 236-6505

Wilson PLANNING A NEW HOME PLANNING A NEW COTTAGE PLANNING A RENOVATION see LANNIN
H.S. Lannin Ltd.
GENERAL CONTRACTORS
PHONE 774-3637 WINCHESTER, ONT.

IROQUOIS IGA

Russ Lavery, Prop.

Prices effective til Closing, Sat., Nov., 21, 1970

We reserve the right to limit quantities

Shop where you save money

Plus FREE Gold Bond Stamps With Every Purchase

Spectacular Meat Specials

Lean Shoulder **Pork Roast** 5 to 6 lb. ave. lb. 36c	Fresh Grade 'A' Roasting **CHICKEN** 4 to 5 lb. ave. lb. 39c	Red Brand **Swiss Steaks** Lean and Tender lb. 85c
Burns Ready To Eat **Smoked Ham** Shank Portion—5-6 lb. lb. 49c	Fresh Pork Shoulder **CHOPS** Lean and Meaty lb. 47c	Peamealed **Cottage Rolls** Whole or Half lb. 55c
Fresh Chicken **Legs or Breasts** Nice Anytime lb. 49c	Lean Shoulder **Lamb Chops** 5 to 6 per pkg. lb. 49c	Red Brand Sirloin and T Bone **STEAKS** lb. $1.23
Red Brand Bottom or **Round Steak** Full Round lb. $1.09	Swift's Sliced Rindless **B A C O N** 1 lb. vac pack lb. 59c	Top Valu Skinless **WIENERS** 1 lb. vac pack lb. 49c
Lean Loin **Pork Chops** Centre Cut lb. 89c	Burns **BOLOGNA** By The Piece lb. 35c	LEAN MINCED **HAMBURG** lb. 55c

$AVINGS $ FOR $ YOU

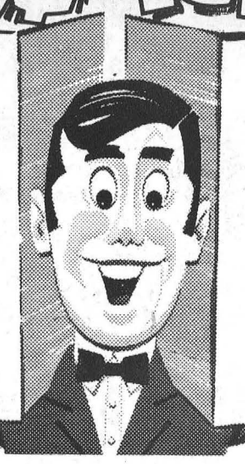

14 oz. Tube FLORIDA **Juice Oranges** 5 lb. Mesh Bag each 49c

No. 1 Snow White **Cauliflower** each 49c

Ocean Spray Fresh **Cranberries** 1 lb. pkg each 39c

U.S.A. No. 1 Fresh **Tomatoes** each 29c

Spectacular Grocery Prices

Granulated 10 lb. bag **White Sugar** ea. 99c	Tenderflake 1 lb. print **Pure Lard** 2 for 49c	All Purpose — 7 lb. bag **Purity Flour** 59c
Top Valu—5 lb. bag **Blue Detergent** 89c	Carlton—10 oz. Tins **Soft Drinks** 16 for $1.00	Delomnte — 19 oz. Tin **Tomato Juice** 7 for $1.00
Top Valu Tom. or Veg. **SOUPS** 10 oz. tin 10 for $1.00	Hunt's Choice **Peach Halves** 28 oz. tin 3 for $1.00	Green Giant **Cream Corn** 14 oz. Tin 5 for $1.00
Green Giant —14 oz. tin **Choice Peas** 5 for $1.00	Top Valu Choice—28 oz. **Tomatoes** 4 for $1.00	Top Valu — 48 oz. tin **Apple Juice** 4 for $1.00

Sunday in the Churches



THE PARISH OF IROQUOIS
Anglican Church of Canada
Rector, Rev. Allan Rogers
Sunday before Advent
St. John the Baptist
Organist — Christine Styles
Choir Director—George Eddy
8:00 a.m. Holy Communion
11:00 a.m. Morning Prayer and Church School
Priority of Communication
St. Peter's—South Mountain
Organist: Mrs. Ray Grant
9:30 a.m. Holy Communion
Please attend Church this Sunday, wherever you may worship.

UNITED CHURCHES
MATILDA CHARGE

Hanesville	9:30 a.m.
Hulbert	11:00 a.m.
Brinston	2:30 p.m.

REV. JAMES STEWART

CHRISTIAN REFORMED CHURCH
WILLIAMSBURG

10:00 a.m. — Text: 2nd Timothy, Chapter 1, verse 12B
Theme: The Courage of Conviction.
2:30 p.m. — Lord's Day 18
Theme: Heaven and Earth United.
3:45 p.m. — Sunday School
Come And Worship The Lord With Us

The Presbyterian Church in Canada
KNOX CHURCH

Corner Church and Ann Streets
Iroquois

Minister The Rev. John J. Hibbs B.A., B.D.

Organist: Mrs Arthur E. Bell
Church School ..... 9:45 a.m.
(Kindergarten thro. Grade 11)
Worship Service .... 11:00 a.m.
(Nursery Pre-School Class)
Visitors and Newcomers to the Community Most Welcome

ST. ANDREW'S CHURCH
South Mountain
Organist: Mrs. Arnold Shaver
Worship Service .... 9:30 a.m.
Church School ..... 10.30 a.m.
(Kindergarten thro. Grade 11)
WE WELCOME YOU

IROQUOIS PASTORAL CHARGE
UNITED CHURCH OF CANADA
Rev. W. Brian Gee, B.A., B.D. ThM.

Sunday, Nov. 22, 1970
White Church — Worship at 9:30 a.m.
Iroquois — Church School at 9:45 a.m. — Worship at 11:00 a.m.
Sermon — All Shook Up, But ... "How a Christian makes out in today's turbulent world"

Alouette

Come and see the

1971 ALOUETTES

OPEN EVENINGS

We have the full range on display in our showroom

Alouette

Sales and Service

Lee Shaver & Sons

Iroquois - 652-4224

Hyndman

Rev. Rowley, South Mountain, Mr. and Mrs. Charlie Brown, Mrs Herb Cook, Spencerville visited Mrs. Ida Hyndman, Monday afternoon. We are sorry Mrs. Hyndman is confined to her bed and hope she will soon be feeling better.

Mr. and Mrs. George Norton, Heckston called on Mrs. Janet Lattimore, Mrs. Ida Hyndman and Mrs Chester Gilmer, Tuesday afternoon.

Mr. and Mrs. Hubert Robinson and Bruce had dinner on Saturday with Mr. and Mrs. Irving Robinson of Kingston. Mrs. Howard Robinson returned home with them after spending the past two weeks there.

Mrs. Lawrence Pelton of this place Mrs. Garry Knudson of Cardinal spent Wednesday in Ottawa.

A milk truck owned by Mr. Lawrence Pelton and driven by Mr Fawcett took fire and burnt saturday morning on the Hyndman road.

Mr. and Mrs. Arnott Conley and Darlene, Brockville were Sunday evening visitors of his aunt Mrs. Janet Lattimore.

SHANLY

Mr. and Mrs. B. Holmes spent Sunday with her brother Mr. and Mrs. Ward Peterson, Ottawa .

Recent visitors with Mr. and Mrs. Charlie Thorpe were his sister Mrs. George Bycroft, Mr. Bycroft and Mr. and Mrs. Bud Bycroft and son of Lyn.

Mr. and Mrs. Arnold Pitt spent Friday and Saturday in Whitby with Mr. and Mrs. Howard Pitt.

Mr. Wm Sayeau of Ventnor who was with his daughter Mrs. Joe Moulton and family while his wife was in Kemptville Hospital, has now returned home.

Mr. and Mrs. Albert Cross Kathy and Mark visited their cousin Dr. Wm and Mrs Cross of Flint. Michigan.

Mr. and Mrs. Bob Gordon and family of Oxford Station were Sunday dinner guests of Mr. and Mrs. Charlie Gilmer.

Mr. Charlie Price who spent the past week with his daughter Mrs. Charlie Gilmer, Mr. Gilmer and family has returned to his home at Heckston.

Mr. and Mrs. Wm. Henderson, Chesterville were last Sunday guests with Mr. and Mrs. Lyle Pitt and family

Visitors at the home of Mr. and Mrs. Charlie Thorpe were Mrs. Cecil Wylie , Miss Winnie Francis and Mrs Ken Sayeau, all of Prescott.

Dinner guests on Thursday with Mr. and Mrs. Gordon Gilmer were Mr. and Mrs. David Gilmer of South Mountain. Mr. and Mrs. Gilbert Peterson, Spencerville and Mr. and Mrs. Roy Merkley of Winchester.

A number from Shanly attended the miscellaneous shower Sunday evening at Ruby's restaurant, Highway 16, for Miss Karen Wallace in honour of her approaching marriage on November 21st.

NOTICE

GORDON BLAIR

Your Member of Parliament will be in

PRESCOTT
MUNICIPAL BUILDING
(Court Room)
SATURDAY
DECEMBER 12th

and the Second Sat. of each month thereafter.

9 A.M. to 12 NOON

Iroquois Woman Lived to 107

Some years ago it was a common thing to see an eighty-year old man engaged in business, wearing an apron behind a counter, or seated behind a desk. You might be able to watch him shoeing a horse in the black smith shop, or following a plow on the back forty. And woman's work was never done.

All that has changed and the age of leizure and retirement comes much earlier today. But what is being done to make those years more worthwhile and more productive in the general scheme of things. It is not enough just to talk about it and leave it there. We already hear too much about the ageing process, and what is to be done with gramp and grandma. It wasn't always so.

Back a few years there was no public library in Iroquois. There had been but it had folded, and the books were stored in a vacant room in the old town hall. There they stayed, until an elderly lady of the village possessed of more than usual foresight decided that something should be done about it.

She gathered about her a small group of interested folk, all about her own age, some of them even older. They brought out the old books, dusted them off, added to their numbers, secured suitable quarters and constituted themselves the rehabilitated public library board. Then taking turns they acted as librarian with no expense to the public.

There was something constructive- useful and beneficial.

When one looks back it is surprising the number of local residents approaching the century mark, some even surpassing it. At one Dominion Day celebration the parade down main street was led by Grandpa Strader then observing his 100th Anniversary. A resident of Stampyille, a very active lady lived to see her 104th birthday.

But Aunt Susan, over on Point Iroquois outdid them all. She reached her 107th anniversary. For years a familiar figure about town, she walked the half mile or so from the Point, no matter what the weather, winter and summer. She spent the last few years of her life with a younger sister at Trenton, Ont.

This district has seen numerous instances of elderly people, enjoying life to the full as they approached the century mark.

Yours "Old-timer"

Snowmobile Deaths Are Soaring

Snowmobile deaths soared by 50 per cent last winter. Predicted high sales of the motorized snow vehicles make a further increase in casualties most likely this winter unless operators take more care.

In a national report prepared by the Canada Safety Council, public road collisions are singled out as by far the leading cause of snowmobile deaths.

Of the 93 snowmobile deaths last winter, 47 resulted from collisions with other motor vehicles. One of the victims was a nine-year-old boy whose snowmobile collided with a car on a main highway.

The Canada Safety Council recommends that snowmobilers using their vehicle for recreation stay off public roads. The Council also says that snowmobilers should tow their vehicles across public roads manually although driving them across under power is generally legal.

Driving snowmobiles at night proved to be the most hazardous practice of all. Of the fatalities, 28 took place at night.

Broken down by location, 22 of the total number of deaths took place on municipal roads, 21 on secondary roads and four on main highways.

While legislation varies widely from province to province, snowmobiles are generally allowed on roads except on main highways. Where snowmobiles are allowed on roads, registration is compulsory.

There are more than 350,000 registered snowmobiles in Canada, about half of the snowmobiles in use. The unregistered vehicles are supposed to be used only on private property.

Apart from traffic deaths, 21 snowmobilers drowned of whom 11 were operating their machines at night. Eight died in collisions on private property. Five died when their vehicles were struck by trains. Another five died in collisions with wire of fences. Three died in accidents in trails or parks. One each was killed when hitting a tree and house steps. Another two died in accidents while repairing their machines.

Broken down by age categories, the 16-19 year olds suffered most fatalities. Twenty of the victims were in this bracket. Thirteen children under the age of 15 were killed, five of whom were drivers. One youngster was driving a snowmobile hit by a train.

Of the victims, only 17 were over the age of 44, a sharp decrease compared to the previous winter.

Seventy of the victims

See Page 13

MAIN STREET



If there's a wolf on the doorstep, there's a teen-age daughter in the house.

Bookmobile Visits

The United Counties Bookmobile will visit the following locations during the week of Tuesday November 24th.

Williamsburg	11:30 - 12:00
Dundela	1:30 - 1:45
Brinston	2:00 - 2:15
South Mountain	3:15 - 3:30
Mountain	3:40 - 4:15

Bridge winners

High Gent - Dr. Greaves 5560, 2nd - Brent Lapier 3770, Low - Mearl Hutt 1100,
High Lady - Kay Roberts 4460, 2nd Kay McGinn 4400, Low - Pat Ayscue 720

JIGIG—MATILDA

Assure adequate nutrients when needed

Reduce spring labour peak . . .

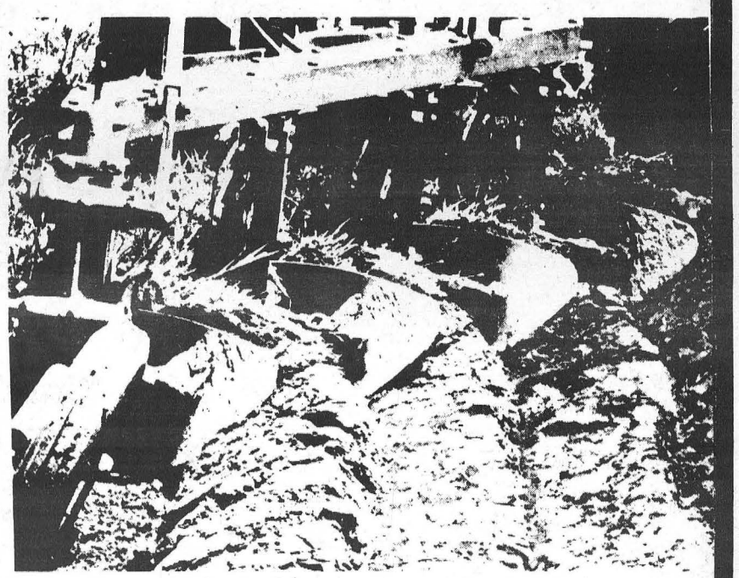

PLOW DOWN CO-OP* FERTILIZER THIS *FALL*

BRINSTON
652-4613

RR6 - OTTAWA
822-0760

Box 400 - KEMPTVILLE
258-3401

NORTH GOWER
489-3368

FOR HIGHER CORN YIELDS *NEXT* YEAR a combination of plow down this fall and a band application at seeding time has to be the best answer.

PLANT FOOD IS THERE WHEN NEEDED to assure a good start for your crop and to provide continued nutrients during the growing season.

SPRING OPERATIONS ARE SPEEDED UP by plowing down part of the required fertilizer in the fall. Planting a few days earlier can mean extra bushels of corn.

WEATHER AND SOIL CONDITIONS ARE GOOD. No travelling over wet fields with heavy loads or added transportation costs due to load limits being in force.

GET THE FACTS FROM YOUR CO-OPERATIVE. Bagged, bulk or spread . . . the Co-op fertilizer you require is in good supply in the fall. Check at your co-operative for expert advice on when to plow down and the analysis you need.

CO-OP Serves You Best

*Registered Trade M

Snomobile Show 'Snowed Under' By Attendance





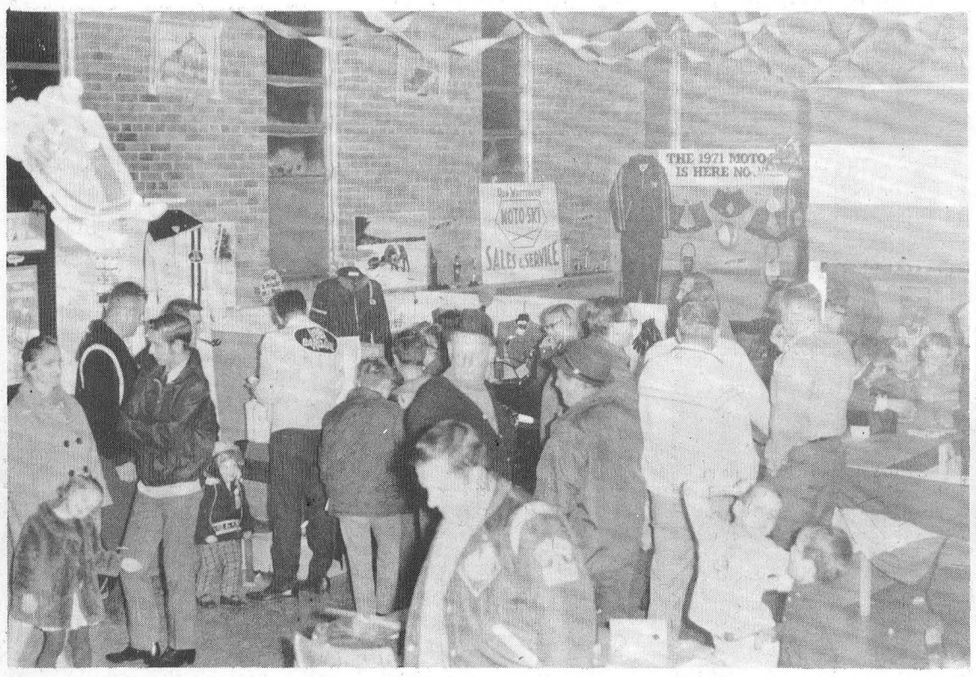



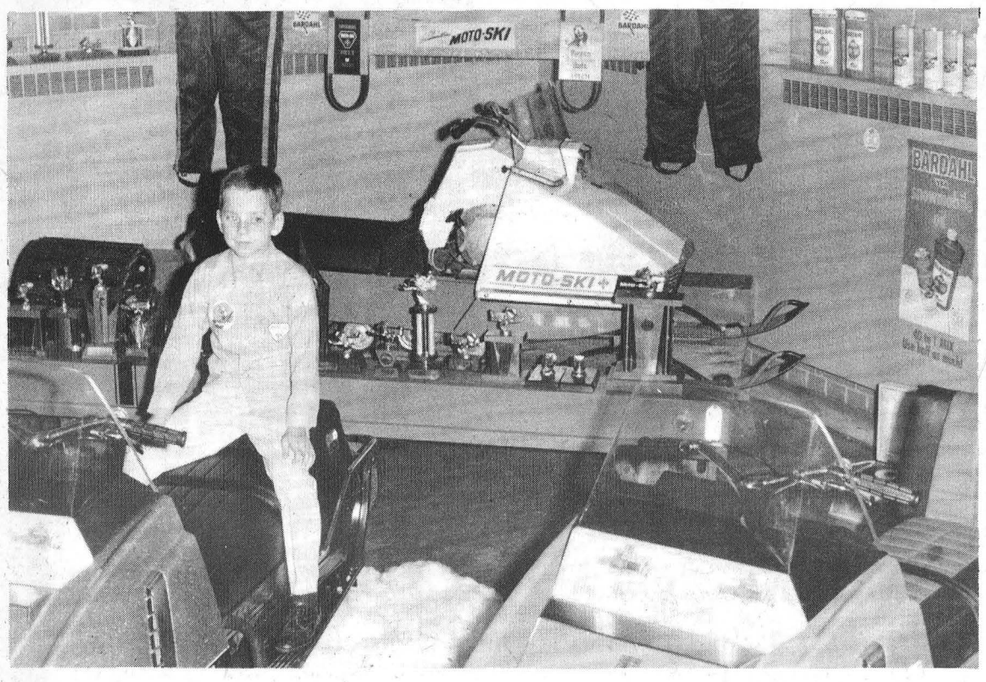

Engagement

Mr. and Mrs. Gordon Coons, Cobourg, Ont. Wish to announce, that the marriage of their eldest daughter Dianne Shirley, to Howard Raymond Spratt, Jr. only son of Mr. and Mrs. Raymond Spratt Sr. of Oshawa, Ont, is to take place December 26th in the Cobourg United Church. Following the Wedding Ceremony the reception will be held at the home of the brides parents 142 James St. E. Cobourg, Ontario.

Intermediate 'A' Combines Home-Away Schedule



Please Clip this out

HOME

Cornwall - Nov. 18 - 8:30
Prescott - Nov. 27 - 8:30
Cornwall - Dec. 11 - 8:30
Embrun - Dec. 29 - 7:30
Prescott - Jan. 3 - 7:30
Prescott - Jan 15 - 8:30
Embrun - Jan. 29 - 8:30
Cornwall - Feb. 9 - 8:30
Embrun - Feb. 14 - 2:30
Embrun - Feb. 19 - 8:30
Cornwall - Feb. 23 - 8:30
Prescott - Feb. 26 - 8:30

AWAY

Embrun Nov. 15 2:15
Cornwall Nov. 20 9:00
Prescott Nov. 24 7:15
Prescott Nov. 29 7:15
Cornwall Dec. 18 9:00
Embrun Dec. 20 2:15
Embrun Jan. 7 8:30
Prescott Jan. 17 7:15
Cornwall Jan. 22 8:00
Cornwall Feb. 12 8:00
Embrun Feb. 21 2:15
Prescott Feb. 28 7:15

SPORTS BOWLING

Drops first league game

by Lynne O'Brien

Morrisburg Combines dropped their first league game, 4-1 to Embrun Panthers who had the advantage of home ice on Sunday afternoon.

The Panthers led 4-0 on goals by Jack Cole, Brian Bonnar, Dick Ducharme and Terry Kelly, going into the 2nd period. At 10:02 Combine's lone goal came from Roy Pyke, assisted by Earl Brown and Paul Beckstead.

25 minors were handed out, 13 to the Panthers. Prescott tied Cornwall Flyers 8-8 Friday night in Cornwall, in the league opener.

Nov. 18th Cornwall at Morrisburg, 8:30 P.M.

Nov. 20th Morrisburg at Cornwall, 9 P.M.

Nov. 21st and 22nd, Morrisburg at Syracuse for Exhibition games

Nov. 24th Morrisburg at Prescott.

Nov. 27th Prescott at Morrisburg.

MATILDA BOWLING LEAGUE RESULTS.

Nov. 12th.

Team	Points	Total
S. Cooper	1	22
P. Robertson	3	17
R Cooper	2	19
J. Belanger	6	31
G. Belanger	4	35
G. Cooper	0	21
D. Belanger	5	23

LADIES

High Single, Doris Tinkler 262

High Triple, Doris Tinkler 624

MENS

High Single, Percy Robertson 259

High Triple, Jerry Belanger 696.

CALDWELL BOWLING LEAGUE.

TEAM STANDING NOV. 13 70.

Bumblebees (E. Edgar) 44 points.
Beetles (D. Bailey) 38
Grasshoppers (C Easter) 30
Preying Mantis (D. Kirker)26
Jiminny Crickets (F. Dahl)26
Glow Worms (C. Newman)25
High Singles Shirley Gibson 306, Garry Blok - 399.
High Triples - Linda Cummins - 759, Garry Blok - 851

When PLANNING A NEW HOME / A NEW COTTAGE / A RENOVATION see LANNIN

H. S. Lannin Ltd.
GENERAL CONTRACTORS
PHONE 774-2627 WINCHESTER, ONT.

MEAT

Beef Killed, Dressed $3.50
Pork to 175 lbs $4.00

BUFFALO NO CHARGE
All animals killed only $1 extra
Beef Every Tues. and Wed'y
Pork Every Wednesday
+We Will Arrange Trucking - + Rent Lockers Month or Year + Cure Bacon on the premises 10c a lb. + Have a Good Stock of Beef and Pork on Sale at all times. Priced Right. + Buy Hides + Delicious Ground Meat for your Pets 50 lbs. at 10c lb. or 1 lb. for 12c.

We charge 5c lb. for all processing, no matter how you want it cut, including your own hamburg which is always ground twice as much as you like it for good uniformity. We use only KVP Locker Paper... the best on the market.

We appreciate it if you are present when we cut your meat by appointment at your convenience.

BLOM MEATS
Phone 989-2093, Mountain

DEATHS
from Page 11

were drivers and 21 passengers.. Seventy-eight were male and 15 female. (The apparent discrepancy in these figures is accounted for by the two victims of accidents while repairing their machines.)

The Canada Safety Council reiterates its warning that snowmobilers using their machines for pleasure stay off public roads. The manufacturers state that the machines are not designed for highway use. The mounting casualty figures emphasize the urgency of this warning.

200 CLUB

Ernie Stewart, Cecil Lapierre, Murray Steer.

CANOX

Oxy-Acetylene Welding and Cutting Outfit suitable for garage, farm or auto body shops. Outstanding value.

BROCKVILLE 342-3974
15 Hislop Street

The Stormont, Dundas & Glengarry County Board of Education

requires for January 4, 1971
(2) Kindergarten teachers, City of Cornwall Public Schools.

Grade 3, 4 teacher, Memorial Park Public School.
Grade 4 teacher, Long Sault Public School.
Grade 1 teacher, Laggan Public School.
Conversational French Teacher, Newington, Finch and Berwick Public Schools.
Principal's Relief, Viscount Alexander Public School.

SALARY SCHEDULE

Level 1 - $5,300 - $7,100
Level 2 - $5,700 - $8,600
Level 3 - $6,200 - $10,000
Level 4 - $7,100 - $11,700
Level 5 - $7,400 - $12,300

Mileage paid for travel by itinerant teachers.

Applications giving qualifications, experience and name of last superintendent will be received by -

A. E. KELLEY,
Superintendent of Instruction and Personnel,
305 Baldwin Avenue,
Cornwall, Ontario. 21-2c

CHRISTMAS IS NOT FAR OFF AND EXTRA DOLLARS MAY BE FOUND BY USING

Classifieds

The Hydro-Electric Power Commission of Ontario

PROPERTY FOR SALE
TOWNSHIP OF MATILDA

The Commission is offering for sale Lot 1 on Registered Plan 49, Township of Matilda, which contains 7.54 acres.

For further details or to arrange for an inspection of this land, please write to Ontario Hydro, 620 University Avenue, Property Division, Attention: P.M. Eby.

Offers to purchase must be submitted in a sealed envelope and must be received by the undersigned before 4:00 p.m., Eastern Standard Time, December 7, 1970, at 620 University Avenue, Toronto,. The envelope containing the offer to purchase must carry identification that it refers to the Matilda Property.

Offers to purchase must be accompanied by a certified cheque payable to The Hydro-Electric Power Commission of Ontario for at least 3% of the amount of the offer and cheques will be returned to the unsuccessful bidders.

All offers submitted must allow until December 21, 1970 for acceptance or rejection and must not be withdrawn until after that date. Offers must allow until January 29, 1971 for closing of the sale.

The highest or any offer not necessarily accepted.

E B. Easson.
Secretary.

Special Sale
Hearing Aids

Discontinued models & demonstrators, all guaranteed.

List Price $350.00

SALE PRICE
$100.00

Come in or phone 774-2606 for an appointment

Summers' Hearing Aid Centre

WINCHESTER, ONT.

Ladies' Guild Meeting At South Mountain

The Novembers meeting of the Ladies Guild of St. Andrew's Presbyterian Church, South Mountain was held in the Fellowship Hall.

The President, Mrs. Don Scott was in charge assisted by the Secretary Miss L. Hunter.

Roll call word was "Name" Scripture reading was from first Corinthians 7: 1-25 followed by prayer by Mrs. G. Blow, Mrs. Blow and Miss L. Hunter were in charge of the program.

Miss L. Hunter read two interesting poems, Mrs Blow presented two readings in keeping with Remembrance Day. "War and Peace" and "Cry Peace".

Following the business discussions, the film "The Frontier that calls us", was shown

The hymn "Lead Kindly Light" and the Lord's Prayer in unison brought the meeting to a close.

4-H Clubs Award Night

Dundas 4-H Awards Night will be held at the North Dundas District High School on Monday, November 23rd, commencing at 8:00 o'clock p.m.

Presentation of prizes and Special Awards to 4-H girls and boys, for their year's work, will take place as well as presentation by 4-H members who took part in the special activities last summer.

Club leader, Mr. Morton Stobo, will show movies taken of the gate signs, Bus Trip, Central Canada Exhibition, 4-H Achievement Days and Ottawa Winter Fair.

Everyone interested in our 4-H educational program is invited to attend.

In Stock
For Immediate Delivery
Stove Coal
AND
Nut Coal
S.A. THOMPSON & SON
IROQUOIS—652-4478

Andrew C. Irving
SEPTIC TANK SERVICE
R.R.1, Cardinal
Pumping and Installing Septic Tanks
24 hour Service
Phone 657-3212
7-tfc

C.C.M.
The greatest name in Hockey & Skating Equipment



OUR STOCK OF
Skates
IN MEN'S, BOYS, LADIES' and CHILDREN IS VERY COMPLETE

Hockey Sticks, Goal Sticks Shin Guards, Gloves, Shoulder Protectors, Pucks , Etc., to suit all

SPECIAL
FOLDING HOCKEY GOAL
Senior Regulation Size
Complete with Nylon Netting
Reg. value $19.95
special $14.88

Junior Hockey Goal
Reg. value $6.95
spec. $5.88

Seely's Hardware
PHONE 652-4553 *IROQUOIS, ONT.*



GORDON BLAIR M.P.
GRENVILLE-CARLETON

Room 532c, Centre Block Parliament Buildings, Ottawa, Ontario, 992-0511

The Tragedy of South Africa

Trouble and conflict are the lot of today's world. Our eyes are fixed on the obvious trouble spots - Vietnam and the Mid-East. We have only an imperfect understanding of where major disturbances may develop in the future. These include Latin America where great social upheavals appear almost inevitable and Southern Africa where open conflict exists between whites and blacks and may escalate into a real threat to international stability.

This has been the true age of self-determination of peoples. In the 1950's Sir Harold MacMillan, then Prime Minister of Great Britain, used the memorable phrase of "winds of change" blowing through Africa. This was a realistic recognition that the peoples of Africa wished to become independent of old colonial ties. The world should be forever indebted to Britain and also to France for their statesmanship in recognizing the changes that had occurred and making it possible for more than 60 new states to attain independence peaceably in Asia as well as Africa.

Unfortunately, the movement for independence and equality of the black people stopped in Southern Africa. It is almost ridiculous that the last remaining colonial empire is that of Portugal - the poorest country in Western Europe - which controls the vast territories of Angola and Mozambique. Portugal takes the unrealistic position that these are not colonies but overseas provinces of metropolitan Portugal and has initiated no steps to provide for their eventual independence. Here, there is open rebellion and every indication that violence will expand and escalate.

In Southern Rhodesia, the small white population of approximately 250,000 has seized control, denying any democratic participation to the majority of more than 4 million blacks. Britain is unfairly blamed, in my opinion, by the black African countries for not intervening through force of arms. The economic sanctions applied by the United Nations have had some effect but not sufficient to force Southern Rhodesia to change its policy.

At the tip of the continent, the Union of Southern Africa has, since the Nationalist Party assumed power in 1948, proclaimed the outright racist policy of apartheid. This openly places the 15 million black plus 1.7 million coloured and Indian populations in an inferior position to the 3 million whites in the country. Whatever justifications - and they include more economic development, higher literacy rates and greater personal incomes than prevail in most of Africa - may be made by the white population, they are insufficient now to stand against the current of African and world opinion. As long as the black populations of these areas are subjugated, there will be mounting hostility in the rest of Africa and, indeed, in the rest of the world.

Portugal, Southern Rhodesia and the Union of South Africa are set in their policies and, to all outside appearances, immune to world opinion which has been again and again expressed in solemn declarations by the United Nations condemning their actions. Here at the United Nations and, particularly in the Fourth Committee dealing with colonial problems, where I am Canada's delegate, it is easy to see that the patience of the black peoples in Africa has been all but exhausted. The demands now being made by African countries for the support of "freedom fighters" and revolutionary forces is an indication of how potentially dangerous the situation is.

Violence is no solution to any problem in the world. Canada and other like-minded countries have counselled moderation, hoping that time exists for changes to be made in Southern Africa which will give the black peoples a position of equality everywhere in their own continent. But, time is running out.

A man was leading a big German shepherd down the street and met a friend

"Look what I got for my wife this morning," he beamed

The friend looked at the dog and said: "You have all the luck Wish I could make a trade like that "

White Church U.C.W. hold meeting

Mrs. Robert Thompson was hostess to the November meeting of White Church U. C. W. on Monday evening Nov. 9th.

Betty Baker had charge of the worship period and opened the meeting by repeating hym 164 "The Church Is One Foundation".

The scripture reading was John 1 Chapter 2. verses 15 - 17. A reading "Something is Missing" was read by Janet Barkley. A short skit on "Playing Church" was read by Betty Baker and Janet Barkley. The worship period closed with prayer. A reading "Why I Wear A Poppy" was read by Carol Thompson.

Mrs. McInnis gave a reading on Poverty and the ways the church and government help people who are in poverty.

The roll call was answered by 7 members. A thank-you note was read from Jean Shaver for flowers received while in hospital.

The collection amounted to $1.75 . A discussion was held on making another quilt and on the Christmas boxes to be sent at Christmas.

The benediction closed the meeting and the hostess served a dainty lunch.

Pepper Burgers

1 pound ground beef chuck
¼ cup finely chopped green pepper
1 tablespoon minced fresh onion
1 teaspoon salt
1 teaspoon chili powder (optional)

Lightly blend together all ingredients. Shape into 4 patties. Broil in preheated broiler about 3 inches from heat source 10 minutes, turning once, for medium doneness. Serve on buns with a cheese slice, tomato slice, green pepper ring and stuffed olives, as desired. Makes 4 servings

UCO MATILDA BRANCH

Annual Meeting

AND BANQUET

MEMORIAL HALL - BRINSTON

WED., DECEMBER 2nd

7.15 P.M.

TICKETS AVAILABLE AT STORE OR FROM DIRECTORS

22-2c

Nomination Meeting

Village of Iroquois

TAKE NOTICE that a meeting of the Electors of the Village of Iroquois will be held in the Auditorium of the Civic Building, on

THURSDAY, NOVEMBER 26th, 1970

between the hours of 7 and 8 p.m., for the purpose of nominating candidates for the offices of Reeve and Councillors for the Village of Iroquois for the years 1971 and 1972.

If a greater number of candidates qualify before the prescribed time (9 o'clock on Friday evening, November 27th, 1970) than are required to fill the different offices, a Poll will be opened in the Civic Building on Monday, DECEMBER 7th, 1970, at 10 o'clock in the forenoon and continue open until 8 o'clock in the afternoon and no longer.

F. T. Lloyd

Village Clerk.

Dated at Iroquois, this 4th day of November, 1970.

WIN $1,000. EVERY WEEK IN 1971!

Friends of the Children's Hospital Lottery

You have 52 chances out of 1,000 to win $1,000. One thousand tickets only will be sold and a winner will be drawn every Wednesday during 1971 (and you can win more than once - winning tickets are returned to the draw). Price per ticket is $104 but you can divide it up among friends or pay with up to 12 post-dated cheques. First come first served - make certain you have a chance to win...fill in the coupon below and return it today.

GIVE A TICKET FOR CHRISTMAS

To:
Children's Hospital,
226 Sparks St., Ottawa 4

Yes, I would like a ticket for the Children's Hospital Draw.

NAME _____
(Please Print)

ADDRESS _____

_____ Tel. _____

Please send me a ticket for which I enclose:

☐ 1. a cheque for $104 dated before Jan. 1, 1971

or ☐ 2. two cheques for $52 each dated Dec. 1, 1970 and June 1, 1971

or ☐ 3. Four cheques for $26 each dated Dec. 1, 1970, March 1, 1971, June 1, 1971, and Sep. 1, 1971

or ☐ 4. send me 12 post-dated chewues for 12 monthly payments.

Licence No. 5688 under Ontario Law

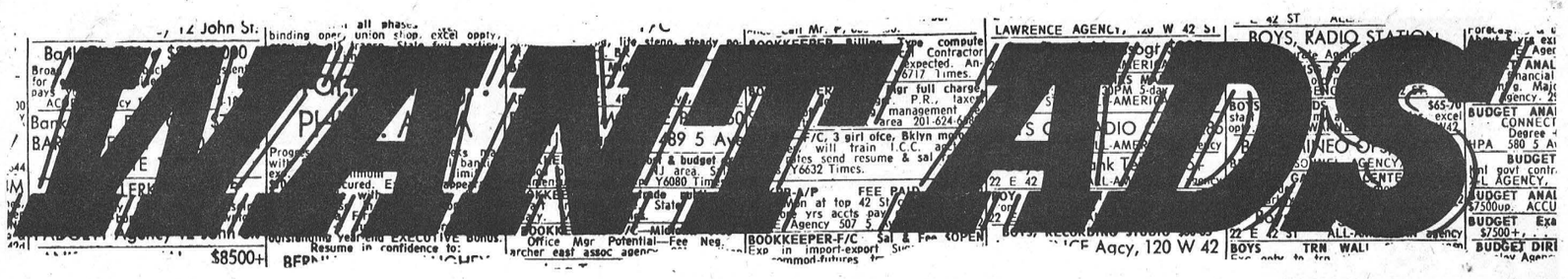

FOR RENT

Upstairs apartment, living room, two bedrooms, bathroom and kitchen,
Tel 652-2194 21-2-P

Apartment for rent,
2 bedrooms, upstairs apt
46 Brouse Dr
Phone 652-4298
21-2-P

R. A. STRADER

Limited

REALTOR
260 King St. West, Prescott, Ont.
Member M.L.S.
Insurance

PRICE REDUCED on this brick veneer Bungalow, garage, 3 bedrooms, livingroom, diningroom, bathroom with built-in vanity, hardwood and tile floors, TV aerial, driveway paved, nicely landscaped, located on excellent residential lot, in Iroquois.
For appointment or information call L. C. Davis, 652-4567.
John Bovaird, 925-2889.

Owen R. Davis

CO. LTD.
Real Estate and Insurance
Member of M.L.S.
J. E. McSHANE,
Representative
361 Park Street East, Prescott
Telephone 652-4698

Irving H. Miller

LTD.
Real Estate Broker
PRESCOTT, ONTARIO
Member of MLS
CHAS. HEUVEL
Representative
Phone 652-4764
RR2, Brinston, Ont.

WANTED

ADULT : Mother's helper needed for 2 weeks in December - while mother in hospital. Apply to Box 400 B. Iroquois, Ontario.
22-2-C

SPARE TIME INCOME

Refilling and collecting money from NEW TYPE high-quality coin-operated dispensers in your area. No selling. To qualify you must have car, references, $600 to $2900 cash. Seven to twelve hours weekly can net excellent monthly income. More full time.
For personal interview
Write - CANAPENN DISTRIBUTING LTD., DEPT. A, 160 Bay st., Suite 205, Toronto 1, Ontario. Include phone number.
21-1-P

LEGION Ladies' Night

LEGION HALL
IROQUOIS
Sat., Nov. 21
COUPLES ONLY

Gordon W. Thom

Real Estate Broker.
MORRISBURG
543-3055 PHONES 543-2133

Iroquois East. $27,500. 2 storey solid brick home overlooking the St. Lawrence River on double lot. Extra lot included in this price valued at $5,000. Spacious kitchen, living and dining rooms, sitting room, 5 bedrooms, 4 pc. bath and 2 staircases. Newly decorated. First mortgage $7,000, 6% payable $80.00 P.I. per month. Owner will also rent for $100.00 per month.

Iroquois, $12,000. Large duplex home in good location. Both units have 2 bedrooms spacious kitchen, living room, 3 pc. bath. Presently rented. Lot 66' X 125'. Low taxes. First mortgage $5,000.00 at 6¼% payable monthly $58.11. See this one.

Brinston area: 112 acre farm in one of the better areas. Two storey frame home with 4 bedrooms, 3 pc bath, modern kitchen, dining and living rooms. Spacious kitchen, F.A. Oil furnace. All reasonable offers considered.

Salesmen: Alex Scott Res - 652-4167.
Kurt Polak Res. 543-2824.

Floyd Fisher

REAL ESTATE BROKER
Morrisburg.
Phone 543-2044
Res. 543-2355

Township Osnabruck - a 3 bedroom neat, well kept, modern frame stucco Bungalow, Sashless windows, O.H.A. furnace, fuel fireplace. Sun porch, patio, drilled well. $11,000.

Iroquois - in good location a nicely finished, well planned, comfortable, convenient 3 bedroom Bungalow, carpet and tile floors. O.H.A. Furnace. $22,500.

Mariatown - A clean, tidy, 3 bedroom frame Bungalow with every convenience. New O.H.A. furnace, Taxes - $145. Immediate possession Asking $15,000.
MOTEL -
Seaway Valley on town sewers and water a well built, well maintained 12 units, fully furnished, T.V. each unit. Oil hot water heating. Exceptional living quarters. Asking $35,000 down.

Twp. Williamsburg - north Upper Canada, 300 acres, 170 level gravely loam. Buildings in good state of repair. 275 Int. tractor plus machinery. 10 young holstein 5 room 3 bedroom frame home. Large kitchen with dining area has tiled floor, sink and cupboards. Large livingroom.
Asking $10,000 down.

NOTICE

Mrs. Elizabeth Holmes wishes to announce that Miss Darlene Small has joined the staff of Liz's Beauty Salon, Maple Ave., Iroquois.

Suggestion when driving in fog

A terrifying chain collision that occurred last year provides a timely moral for motorists: waiting for the unwary, somewhere on the road ahead, may be a killer masked in gray.

Chain collisions are on the increase. Recent crashes in various areas have involved as many as 50 cars and trucks. This horror is heightened by the fact that many of the trucks involved are carrying flammables.

Driving in a fog at any time can be a dangerous and frightful experience. What may start out to be a minor accident in a fog patch could turn a stretch of highway into a devestating pile of wreckage leaving many persons seriously injured or killed.

The following are a few suggestions for driving in the fog:

Watch out for sudden fog patches when approaching rivers, swamps or low lying areas.

In any fog, day or night, use your headlights, not parking lights, so other drivers will see you. High beams create too much glare, yet in night fog it is not safe to run on low beams only. Flick your beams repeatedly to reveal any dangerous objects whicl can not be picked up by your low beams only.

Before entering patches of fog, flash your brake warning lights to let other drivers know that you are slowing down.

Turn on your windshield wipers and defrosters if any film forms. Some of the "fog" may simply be mist on the glass.

As fog cuts down visibility slow down. If visibility is cut down to a few feet activiate your four-way flashers and get off the road to a safe place. Don't be lured into one of those chains where 10 or 15 cars go whistling through the fog following the tail-lights of the vehicle ahead.

In case of accident, get every one out of the car instantly. Tell them to run at right angles to the road and stay in a safe place.

The best rule for driving in fog is: don't drive in fog if you can possibly avoid it.

LOST

Holstein heifer - pastured along no. 2 highway - east of Iroquois. Anyone knowing whereabouts please phone 989-5480 - ear tag L.H. Mellan.
21-2-C

German Shepherd dog answers to Baron - one white claw on right foot. Phone with any information to 652-4083.

NOTICE TO CREDITORS AND OTHERS IN THE ESTATE OF ARNOLD SANDFORD PETERSON

All persons having claims against the Estate of Arnold Sandford Peterson, late of the Township of Matilda in the County of Dundas. Retired Farmer, deceased who died on or about the 4th day of October 1970 are hereby notified to send particulars of same to the undersigned on or before the 4th day of December 1970 after which date the Estate will be distributed, with regard only to the claims of which the Administrator shall then have notice, and the Administrator will not be liable to any person of whose claim he shall not then have notice.
Dated at Prescott, Ontario, this 4th day of November, 1970
H Beaumont, Q.C.,
Prescott, Ontario
Solicitor for the Administrator
21-3-C

property damage accidents and 2 personal injury accidents in which 9 persons received minor injuries.

Provincial Court was quiet with officers spending 20 hours in court while registering 55 convictions.

Officers from Morrisburg and Winchester detachments investigated 2 thefts, 1 break and enter, 3 disturbances and 16 miscellaneou complaints. One person was charged with theft while 5 others were charged under the Liquor Control Act.

Provincial Police officers were kept quite busy on area roads investigating 8

Harold C. Fairbairn

Funeral Directors—
—Furniture Dealers
BRINSTON — WILLIAMSBURG
DIAL 652-4775

MONUMENTS

Wher e You Buy The Best For Less
Satisfaction Guaranteed
No. 1 Granite Only
Cemetery Lettering
DWIGHT H. CROWDER
Williamsburg, Ontario
Phone 535-2683

CONTACT us for rates on Farm Fire Insurance — Dwelling, Contents, Outbuildings, Cattle and Machinery.

LORNE MELLAN
Brinston Ontario

Snowmobile INSURANCE

Protect Your Investment!

LLOYD C. DAVIS

Iroquois 652-4567 or 652-4503



652-4806

SMITH'S STUDIO

Portraits
Groups
Passports

Specializing in Photography of Children
B and W and Color

Ph. 543-2873
MORRISBURG, Ont.

LEGION LADIES' AUXILIARY TURKEY

BINGO

Fifteen Regular Games for Turkeys
Four Games for Large Turkeys (Extra)
Two Share - The Wealth Games.
One Winner Take All
One Free Game for a Christmas Hamper and Turkey.
Civic Centre Monday Nov 23rd. at 8 P M
Admission $1 00
19-3-C

Seaway Gas Bar

41.9c for first grade gas Oil at discount prices.
Open from -
Monday - Saturday 8 a.m. to 9 p.m.
Sunday 10 a.m to 8 p.m.

•SELL•RENT•SWAP•HIRE•BUY•SELL•RENT•SWAP•HIRE•BUY•SELL•RENT•SWAP•HIRE•

LOW COST CLASSIFIED ADS GET RESULTS

•HIRE•BUY•SELL•RENT•SWAP•HIRE•BUY•SELL•RENT•SWAP•HIRE•BUY•SELL•RENT•

FOR SALE

(1) 4 h.p 24" Delux 'Moto' Riding Lawnmower with snow plow attachment;
(1) 5 h.p 'Suzuki' Motorcycle, Model M31;
(2) Motorcycle Helmets with shields:
(2) 2 h p Garden Roto-Tillers:
(1) 'Toro' Green Reel Motor;
(1) Small Moving Trailer
Telephone 652-4540 after 6 p m
21-2-C

---

2 Hereford Heifers - black with white face - 2½ yrs old. Also 1 male collie dog, 1 yr. old to be given to good home.

Phone 652-4033.

Roger Gilmour

21-2-C

---

2 Bull Calves, one born in Jan 13-70 son of the well known Sire, Seiling Rockman Dam. Weenarda Tarra Lois, first lactation good plus, 11915 Lbs milk. 452 Lbs Butter 3.79 average test.
Rockman's production 7 year, 27,125 lbs milk, 1065 Lbs Butter 3.93 average test.

The other one:
Born in March 20 - 70 of the E B I Sire Shorelea Reflection Mark
Prod as a 4 year old in 365 days, 29,767 Lbs Milk 1171 Lbs Butter, 3.93 average test
Dam: Wenarda President Bonita very good production 18,945 Lbs Milk.
809 Lbs Butter 4.27 average test.
Karel Groniger 652-4615.

Vegetables. Cabbage, brussel sprouts, turnips and beets
Mrs Henry Byker, R.R #1 Brinston, Phone 652-4722
21-2-C

1969 Volkswagen Fastback 1600 C C motor Auto Trans can be seen at Iroquois Gulf Station Call 652-2184
21-2-P

An alarm clock is a small device used to wake people who have no children.

Nothing shakes your belief in heredity like watching the unsupervised behavior of your own kids.

For Sale!

Winter Coats, Leather & other cloth; very light thermo Ski and other fine jackets; Snow-mobile suits and several other items; Car Stereo Radios; 8-track home Stereo and Transistors; Toys; everything at most reasonable prices.

We handle Christmas "Lay-Away".

Just west of Iroquois on No. 2 Highway

PETRE'S

CONTINENTAL

20-4p **RESTAURANT**

Tenders Wanted

WINCHESTER DISTRICT MEMORIAL HOSPITAL
Winchester Ontario

SEALED TENDERS, clearly marked as to contents, are invited for the following commodities and services. Quantities stated are average (estimated) consumptions and they may vary and are dependent upon percentage occupancy rates incurred during the year:
(a) Propane Gas, bulk supply, 4000 gallons (supplier to provide bulk storage tank).
(b) Bunker Oil, No 6 100,000 gallons (size of tank: 10,000 gallons).
(C) First quality bread 24 oz. loaf, white or brown, sliced and wrapped, regular and saltless, 8,000 loaves.
Other baking products, rolls, etc as required
(d) Milk, pasteurized and homogenized, 12,000 quarts in cartons, plus 8,000 quarts in bulk for use in Arnett dispensers (supplier to provide necessary containers) skim milk 1,500 quarts, and whipping cream, 50 quarts
(Total cost of the individual items in section "d" will be used as the basis on which this part of the tender will be considered)
Period of supply for the above commodities will be for 12 months from January 1, 1971, and all bids are to be based on delivery at the hospital.
(e) Snowplowing - hourly rates only should be quoted. Further details as to the scope of the work involved, insurance requirements, etc. may be obtained from the undersigned at the hospital.
Closing date for tenders will be five p m. Friday, November 20, 1970.
Lowest or any bid not necessarily accepted.

The Administrator,
Winchester District Memorial Hospital, Winchester, Ontario.
21-2-C

Winter apples, all varieties by the bushel. Call in at farm, 4 miles north-east of Iroquois.
Clarence Wallace, 652-4067
21-2-P

Bombardier Ski-Doo, all models in stock, Bogart Motor Sales, Chesterville, 448-2488 - your sales and service headquarters for Ski-Doo 21-4C

NO TRESPASSING Signs Apply at The Iroquois Post, 652-4806.

Used chain saws
1 - XL 102 1 - XL 902
2 snow tires - 775 x 14
Phone 652-4507 L. J. Gibbons. 21-1-P

BOOKS FOR CHRISTMAS

The Scenic St. Lawrence - $1.75, Gateway to the World - picture story of the St. Lawrence Seaway - $1.50 (this is out of print and will not likely be available by next Christmas), Smith's Canadian Gazeteer -1846, (facsimile reproduction) lists all towns etc. in Canada then with main industries, population, and other facts of interest - $1.95, Penguin Book of Christmas Carols - $1.35, The Twelve Days of Christmas - .75¢, Canadian Mennonite Cookbook -13th edition, spiral binding to allow it to lay flat only $2.95, 1 copy only - Christian Belief and Christian Practice by William March (formerly of Morrisburg) autographed - $3.95, To Everything There is a Season by Roloff Beny - 1st. edition - $25.00, Japan in Colour - Roloff Beny - $30.00, Imperial Collection of Audubon Animals - 150 full colour prints, published at $24.95, now $18.00, Antiques International, a Collector's Guide to Current Trends by Peter Wilson, Chairman of Sotheby and Co hundreds of illustrations in colour and b/w, published at $36.95, now only $12.00. CRAFT HOUSE, Iroquois Shopping Plaza Tel 652-2177.

When PLANNING A NEW HOME / A NEW COTTAGE / A RENOVATION OR ADDITION PLANNING

H. S. Lannin Ltd.
GENERAL CONTRACTORS
PHONE 774-3637 WINCHESTER, ONT.

SAVERS'

IROQUOIS
Phone 652-4501
has a big stable of winners for you

Eight models in three horsepower classes!



See the Merc Lightning and Rocket at 25 and 30 HP ... the trail blazin' Merc 250 or the sharp Merc 200 with the red hot price tag!

We Service What We Sell
AUTHORIZED MERCAP PARTS
CONVENIENT TERMS

MERCURY

Most Models In Stock-----
Merc 200 - only $795 (20 h.p.)
Merc 25 ccw - only $1095
Merc 30 ccw - only $1195

Trades Accepted

USED MOTO-SKI, 19 h.p., electric start, long track
ONLY -------- $675

ALL CANADIAN MADE SNOWMOBILE BOOTS
Children's 8 to 3 - $7.95 Boy's 1 to 5 - $8.95
Men's 6 to 12 - $10.95 up

O'SHOES - RUBBERS - INSULATED BOOTS
FELT BOOTS - BROOMBALLBOOTS
SKATE SHARPENING

PARMETER'S SHOES
"SHOES YOU CAN DEPEND ON"
Shopping Centre Iroquois, Ontario

COMING EVENTS

BAZAAR

The Iroquois United Church Women will hold a Bazaar on November 21st from 2:30 to 4:30 p.m
Featured will be food table, candy, sewing, and novelties Coffee and doughnuts will be served
Babysitting services available 21-2-C

Legionaires and Ladies Auxiliary Branch 370 membe
Tickets for the New Year's Eve party in the new hall are now on sale on a first come first served basis.
Tickets will go on sale to the general public shortly.
Contact: Chas. Robertson 652-4514
21-1-C

November Special

OMEGA MODEL 300 SEWING MACHINE
Zig Zag Built-in Automatic Button Holer and Blind Stitch Device.

$50.00 OFF *Manufacturer s Suggested Retail Price*

A Small Deposit Will Hold For Christmas

POLYESTER CRIMP KNITS 60"" Still 4.49
Sayelle Dbl. Knit YARN Still 79c 20-oz. skein

Jean's Fabrics
MORRISBURG — ONTARIO

Christmas Gifts
BY CLAIROL...

The Early Santa gets the Easy Christmas!

KINDNESS COMPACT INSTANT HAIRSETTER by Clairol 37.95
KINDNESS INSTANT HAIRSETTER by Clairol 28.95
KINDNESS SWING SETTER by Clairol 12.95
TRUE TO LIGHT - Lighted Make-up MIRROR by Clairol 37.95
KINDNESS UNDERARM SHAVER by Clairol 14.95
BOXED CHRISTMAS CARDS ..... $1.00 - - - $3.50

SUPER PLENNAMIN...
"The 1-A-Day Vitamins" offer Now on!

Regular $1.35
Anacin - 100's ..... Spec. 99c
Regular 99c
Aspirin - 100's ..... Spec. 79c

Cinnamon & Horehound Candy

Gilmer Pharmacy Ltd.

RON GILMER, Phm.B.

Emergency 652-4358 Store 652-4379