The Chesterville Record.

VOL. XXXVII, NO. 41. CHESTERVILLE, ONT., THURSDAY, AUG. 13, 1931. SINGLE COPIES 5c.

W. J. Cass, B. A.
Barrister, &c.
WINCHESTER - ONT.

Lawson & Lawson
Barristers, Solicitors, etc,
W.B.Lawson, K.C. K.D.Lawson
Offices -- Bank of Montreal Building
Chesterville - - Ont.

H. O. Hessell
Barrister, Solicitor
Notary Public
LAW OFFICE
MORRISBURG : : ONTARIO

A. L. Crewson, M.D.
C.M. (McGill) L.M.C.C.
Eye, Ear, Nose, and Throat
Telephone 1245
122 Sydney Street, Cornwall, Ontario
Office open 9–12, 1–5. Saturday 9–12
Please Make Appointments
Morrisburg
Tuesday evening from 7.00 p.m.
Telephone 210

D. C. SEYMOUR
Licensed Veterinarian
Day & Night Calls promptly attended
Phone 13 Cor. Joseph & Main Sts
CHESTERVILLE

Dr. S. H. Hutt, D.D.S.
CHESTERVILLE, ONT.
OVER BANK OF MONTREAL

R.G.Dodds. D.D.S., L.D.S.
Dentist
'Phone 22 Hours 9–12 : 2–9
Over Post Office Block
CHESTERVILLE

FUNERAL HOME
Hospital Calls given prompt service
—CORNWALL
—MONTREAL
—OTTAWA
—BROCKVILLE
—SMITHS FALLS
No Extra Cost
Phone 31, Night or Day
W. O. DIXON
Director of Funerals
Embalmer
CHESTERVILLE, ONT.

HENRY'S Shorthand School Ottawa, Ont.

THIS INSTITUTION offers a superior training and thereby ensures a more successful future. It leads all others—a fact fully established by more than 625 pupils who have left other business schools to come to it—and ranks among employers as **"The School of Higher Efficiency."**

It is not surprising then that business men, in advertising for stenographers, should definitely state "Graduates of Henry's School preferred."

Get particulars about our course.

D. E. HENRY, Director.
62 Bank Street.

BELL'S TRANSPORT
Local and Long Distance Hauling
Daily Trips to Ottawa
All Loads Insured
Reasonable Rates
For information
Phone .....Finch 58
Ottawa..... Queen 3510
G. BELL
Prop. Finch

Premier G. S. Henry Will Attend Banquet

It has been definitely announced that Hon. G. H. Henry, Premier of Ontario, will attend the banquet in Morrisburg Friday evening which is being tendered the new Provincial Secretary, Hon. G. H. Challies.

Liberals Will Not Oppose New Provincial Secretary

At a meeting of the executive of the Dundas Liberal Association held in Iroquois on Monday, it was decided not to oppose Hon. G. H. Challies in the by-election made necessary by his appointment as Provincial Secretary, but rather to concentrate on perfecting organization throughout the county in an attempt to return a Liberal candidate at the next provincial general election.

Chesterville's Bowlers Won In Governor General's

In the elimination series among the bowlers of Eastern Ontario for the Governor General's trophy, two rinks from the local club met two from Hawkesbury on Alexandria greens Monday night and came off victorious by a margin of 29 shots in an aggregate score of 55 to 26, each Chesterville rink winning their game. Following are the rinks:

Chesterville	Hawkesbury
Lacey	Dunlop
Clayton	Holland
Hutt	Ross
Hanna, skip—24	Holtby, skip—19

Hanna:
1 2 1 1 1 5 1 0 4 0 0 3 1 0 0 0 1 0 3 0 0—24

Holtby:
0 0 0 0 0 0 0 0 2 0 1 1 0 0 3 2 4 0 1 0 3 2—19

Hess	Dr. Kelly
Jarvis	Kerr
Cass	Maranda
Dixon, skip—31	Dr. Rutherford, skip—7

Dixon:
1 1 2 3 1 0 1 2 0 1 1 0 4 4 3 2 2 2 0 1 0—31

Rutherford:
0 0 0 0 0 3 0 0 1 0 0 1 0 0 0 0 0 0 1 0 1—7

Tuesday evening on the local greens in the same competition Alexandria met Brockville and eliminated them with an aggregate of 48 to 21, Dr. Cheney's Alexandria rink winning from Algie of Brockville 35 to 4, with Jenkins, of Brockville, winning from Cowan, of Alexandria, 17 to 13.

Alexandria	Brockville
Dr. McMaster	Gemmell
J. J. McDonald	McClanahan
Dr. McCallum	Scott
Dr. Cheney, skip—35	Algie, skip—4

Cheney:
0 2 1 1 1 3 3 1 1 2 5 1 0 1 4 0 1 0 3 3 2—35

Algie:
1 0 0 0 0 0 0 0 0 0 0 0 0 1 0 0 1 0 1 0 0 o—4

Kerr	Easton
D. A. McDonald	Willis
T. J. Gormley	Dodds
R. H. Cowan, skip—13	Jenkins, skip—17

Cowan:
0 1 1 3 0 0 0 1 0 0 1 1 0 0 1 0 2 0 1 1 0—13

Jenkins:
2 0 0 0 1 1 1 0 2 2 0 0 2 2 0 1 0 2 0 0 1—17

Alexandria now meets Chesterville and, as either club would have a long drive to play on neutral greens, a coin was tossed to decide on which home greens the play would be and, Chesterville winning, Alexandria will play here to-morrow night in the second round of the competition.

Colton, N. Y., Team Coming

Saturday afternoon at 2.30 Chesterville ball fans will have an opportunity of seeing the Colton, N. Y., baseball team in action against the locals when they come here for an exhibition game.

Foil Newington Woman In Drowning Attempt

Leaving a note to explain her action, Mrs. W. O. Dawson, aged 56, of Newington, waded into the St. Lawrence River at Cornwall yesterday afternoon, laid down in about a foot of water and prepared to die. Bystanders, however, had noticed the woman enter the water and immediately removed her from the river.

She was taken to the city police station and will be transferred to the Ontario Hospital, Brockville, to-day.

Mrs. Dawson left her home at Newington yesterday morning after writing a note to her husband, in which she decided to end it all, because she felt she was a burden upon her family. Travelling to Cornwall by train, she went to the river immediately upon reaching the city.

Chesterville High School Middle School Results

Note—The figure 1 after a subject denotes First Class honours; 2 Second Class honours; 3 Third Class honours; C denotes Pass. The number of subjects written is indicated by the numeral following the dash.

Marjorie Alford—Can. Hist. 3, Alg. C, Physics 2, Latin Authors C, Fr. Authors C.—5

Irene Allen—Can. Hist. 1, Algebra 1, Physics 1, Latin Authors 1, French Authors 1.

Hazel Armstrong—Algebra 2, Physics 2.—4

Sarah Atlas—Can. Hist. C, Physics 2.—3

Audrey Beckstead—Can. Hist. C, Algebra C, Physics 1, Latin Authors 2, French Authors 1, French Comp. 2.—6

Madge Campderros—Latin Authors C.—1

Clara Carroll—Eng. Lit. C, Can. Hist. 3, Physics 1, Latin Comp. C, French Comp. 2.—7

Richard Chambers—Eng. Comp. C, Eng. Lit. 2, Can. Hist 2, Algebra 3, Physics 1, Latin Comp. C, French Comp. C.—7

Hugh Coulthart—Latin Authors 2, Latin Comp. 3, French Authors 2, French Comp. 2.

Clarence Cross—Eng. Comp. C, Lit. C, Can. Hist. 2, Algebra 1, Physics 1, Latin Comp. 2, French Comp. 2.—7.

Hubert Dixon—Can. Hist. 3, Algebra C, Physics 3.—5

Thressa Droppo—Can. Hist. C, Physics 1.—4

Foster Fulton—Latin Authors 2—1

Jean Fulton—Can. Hist. 3, Phys. 2, French Authors 2, French Comp. C.—6

Olive Gillard—Eng. Comp. C, Eng. Lit. 3, Can. Hist. C, Algebra C, Physics 2, Latin Comp. C, French Comp. C.—7

Irene Hamilton—Latin Comp. C, French Authors 2, French Comp. C—3

Joyce Hummel—Eng. Hist. C.—5

Rodney Hummel—Eng. Comp. C, Eng. Lit. C, Physics 3, French Comp. C.—7

Emerson Johnston—Can. Hist. 3.—1

Frances McAvoy—Eng. Comp. C, Eng. Lit. C, Physics C.—4

Jack McAvoy—Latin Comp. C, French Comp. C.—2

Olive McIntosh—French Authors 1, French Comp. 2.—2

Audrey McLean—Eng. Comp. C.—5

Tom Maloley—Physics 2.—1

Leon Marcellus—Can. Hist. C., Physics 2.—5

Dorothy Marselis—Can. Hist. C, Physics 3, Latin Comp. C, French Authors C, French Comp. 3.—8

Alfred Merkley—Can. Hist. 2, Algebra 1, Physics 1.—3

Virginia Oshier—Eng. Comp. C, Eng. Lit. C, Physics C, Latin Comp. C, French Comp. C.—7

Hilda Short — Physics C, Latin Comp. C, French Authors C, French Comp. C.—8

Ernest Smith—Eng. Lit. C, Can. Hist. 3, Physics 2, French Comp. C.—7

Amy Wagar—Eng. Comp. C, Eng. Lit. 2, Can. Hist. C, Algebra C, Physics C, Latin Comp. C, French Comp. C.—7

Archdeacon C. O. Carson Injured in Auto Smash

Venerable Archdeacon C. O. Carson, of Morrisburg, who suffered serious injury in a motor accident near Morrisburg Sunday night, is reported at Cornwall General Hospital to be slightly improved. Archdeacon Carson is suffering from a severe concussion of the brain.

Dr. A. Ross Alguire, attending physician, considers his condition to be serious, but has strong hopes for his recovery.

Archdeacon Carson was taken to Cornwall General Hospital Sunday night after his car had collided with that of a Chicago motorist, near Sir James Whitney Memorial Church, east of Morrisburg. Although the automobiles were but slightly damaged, the impact was sufficient to throw Archdeacon Carson against the door of his car, which flew open, and the driver fell headlong to the pavement.

Chesterville Bowlers Win In League Fixture

Last night three rinks of Prescott bowlers came to town for the last game of the schedule arranged by the St. Lawrence Bowling Association and after very keen contests were down five points on the evening's play. Lawson's rink was up five points while Hanna was down one and Dixon up one. The latter to complete fifteen ends played no less than 21 with the score tied going into the last end. Of the ten games played in the schedule Chesterville has been up on seven games and down on three.

Would-Be Chicken Thieves Use An Anasthetic

Tuesday morning when Mr. Thos. Loucks, who lives about four miles south of Chesterville, went to his hen house he found 125 dead hens, his whole flock. It is believed that chicken thieves had made an attempt to steal the lot and had been alarmed and left after they had sprayed some kind of an anasthetic into the hen house so the fowl could be taken without them causing commotion, and from which they would revive when taken to the fresh air. This method is reducing chicken stealing to a fine art and one with which it is very hard to cope with lock and key.

Wilburn Edgerton, a close neighbour to Loucks, the same night had 23 chickens stolen from his hen house while his main flock was housed elsewhere.

Chesterville Bridge Case Given Favourble Consideration

Citizens generally will feel very pleased when they learn that Reeve Casselman has successfully demonstrated to the Counties' Council Chesterville's claim to the $1600 involved, which is fully acknowledyed in the accompanying clause from the Roads and Bridges report.

Your Warden, Dr. Munro, gave a report of the deputation which your Council appointed at the January session to interview the Minister of Highways regarding the dispute as to whether Chesterville Bridge was under the Municipal Act or Highway Improvement Act. From correspondence read by the Warden, your Counties were perfectly justified in deducting the cost of the repairs of said bridge from any rebate due said village on April 1st, 1930. A copy of the letter was read from the Minister of Highways stating that although theCounties were legally justifiable in not making this Grant morally, the Village was entitled to some consideration.

"Your Road Superintendent also addressed your Committee on this contentious question. Mr. Casselman, Reeve of Chesterville Village, also spoke stating that an action had been entered against these United Counties by a former Reeve to try and collect the amount in dispute but as soon as he was elected Reeve he immediately took steps to withdraw this action as he felt sure if the case went to Court, Chesterville would lose on account of them not having any case. He mentioned that he was no man to go to Court and spend the ratepayers' money foolishly but came before the Committee and laid all his cards on the table, as he knew the Members of your Honourable Body would look at the question in an honourable way. In consideration of a different light being thrown on this question by the worthy Reeve of Chesterville, and also in that the Highway Department will re-imburse these United Counties to the extent of 50 per cent of an amount yourCouncil will refund Chesterville, your Committee recommends that the rebate in dispute re Chesterville Bridge be paid and that the Road Superintendent in figuring out the amount deduct from the total expenditure on County Roads in said Village in 1929 the cost of repairs to Chesterville Bridge in view of the Highway Department undertaking to pay 50 per cent of this Grant."

Chesterville Wins First In D. A. B. League

Tuesday evening in the first play-off game in the Dundas Amateur Baseball League on the Morewood diamond, Chesterville defeated the home team in a seven-innings affair by 6 to 5. Dillabough's pitching, coupled with considerable ragged play by Chesterville, held the latter to one run until the last innings when they snapped out of it and put five runs over to come from behind and win. Loughridge relieved Dillabough in the last frame but it was too late to stem the tide.

The second game of a five-game series will be played on Chesterville diamond Friday evening.

SCHOOL SUPPLIES

NOW is the time to buy your School Supplies. We have the Text Book Regulations for next term and can give you better service now than during the rush of school opening.

SEVEN Regular 5c SCRIBBLERS for 25c

Call Early and Get Yours

Be prepared for hard Study by having your eyes tested and, if required, the glasses needed to relieve the strain.

GEO. J. HUNT, R.O
EYES TESTED; GLASSES FITTED

CHESTERVILLE UNITED CHURCH
Rev. R. E. Newman, Pastor.
Sunday, August 9th, 1931
Sunday, August 16th, 1931
Public Worship at 11.00 a.m.
Public Worship at 7.30 p.m.
Services for the day in
St. Andrew's Church
Rev. A. H. Sproule will preach

Morewood High School

Form I—Jean Campbell, Dorothy Dillabough, Gladys Dillabough, Jane Empey, Weldon Irven, Dora Loucks, George McLaughlin, Marion Marcellus, Jean Myers, Florence St. Pierre, Kathleen Steen, Muriel Steinburg, Elva Thompson, Emma Thompson, secured the required standing in English Grammar, British History, Geography and Botany.

Form II—Ray Fetterly, Evelyn Marcellus, Evelyn Steinburg, secured the required standing in English Grammar, Geography, Physiography, Zoology. Addie Swerdfeger, English Grammar, Geography, Physiography, Botany and Zoology.

Form III—Louva Allison, Latin Authors 2nd, Latin Composition 2nd, French Authors 3rd, French Composition C.

Doris Bowles—English Composition 2nd, Literature 2nd, Algebra C.

Donald Faulkner—Literature 3rd, Canadian History C, Algebra C.

Isabel Feeley—English Composition 2nd.

Alta Loucks — Eng. Composition 2nd, Literature C, Canadian Hostory C, Algebra 3rd, Physics C.

Blanche Loucks—Eng. Composition C.

Mildred McLaughlin—Eng. Comp. 3rd, Literature C, Can. History C, French Authors C, French Composition C.

William McLeod—Eng. Comp. C.

The certificates may be obtained at the home of the secretary.

Barn Razed in Storm

During the heavy storm that passed over Dundas last Thursday afternoon a large barn in the course of erection on the farm of Norman Armstrong, near South Mountain, was brought to the ground by the heavy wind that swept that section. About a year ago a barn on the same site was destroyed by fire after being struck by lightning. In the same district last week several silos were overturned and buildings unroofed.

Rex THEATRE Town Hall CHESTERVILLE

SATURDAY, AUG. 15
HOOT GIBSON
in
"The Long, Long Trail"
Another Good Western Picture

Fifteenth and Last Episode of "TARZAN THE TIGER"

MUSIC and SOUND
Two Shows—7.15 and 9.15
Adults 35c Children 25c

DANCE AT FINCH
A Dance will be held in
The Arena Gardens, Finch
Friday Evening, Aug. 14th
Don Johnston's Orchestra,
Admission 47 plus 3c tax each person. Dancing from 9 until 1

Rural Assessments Lowered Towns' Villages' Raised

Legal warfare between urban and rural municipalities of Stormont, Dundas and Glengarry, was declared when the United Counties Council, in session, adopted the report of its equalization committee.

The report was based upon the findings of county valuators, who recently completed a revaluation of all property in the three counties. In every instance, the assessment of urban municipalities has been raised as much as one-third while rural municipalities enjoy reductions on a similar scale.

The report was not adopted with out a fight, but rural representatives in Council outnumber those from urban centres two to one and every amending resolution was voted down with heavy majorities.

The battle on the assessment question began at the opening session of Council last Monday and continued until Saturday, when the committee report was placed before Council and finally approved.

In committee, urban representatives submitted a revised schedule of assessment, cutting both reductions and increases in half and apportioning the difference among the various municipalities.

The amended schedule was rejected. Ten other amendments were offered before the committee report was finally carried in Council. The vote was 23 for the report and 11 against, the division being strictly on urban and rural lines.

Representatives of the urban municipalities immediately intimated that they would appeal the assessments before a court and the Counties Council gave authority for the employment of legal counsel to represent the counties in any litigation which may ensue.

Finch village, one of the smaller urban municipalities was increased 55 per cent, from $150,228 to $232,896; Maxville village assessment was boosted from $319,505 to $426,881; Chesterville assessment was increased by 31.5 per cent; Winchester, by 31.4 per cent; Iroquois, 21.1 per cent; Morrisburg 3.36 per cent; Alexandria, 30.5 per cent; and Cornwall Town 18.61 per cent. The increase in Cornwall's assessment means a difference of almost $1,280,000. Lancaster village was the only urban municipality which enjoyed a decrease in assessment, the percentage being 17.91.

Of the rural municipalities, Osnabruck township assessment was reduced by 32.75 per cent, while Finch township, adjoining, was only reduced 4.31 per cent. The average reduction of assessment for rural sections was eight per cent.

Finch Holsteins Qualify For R. O. P. Tests

Clair Vance, Finch, has just qualified the two-year-old Holstein heifer, Pauline Netherland Banostine, in the 365-day division of the R. O. P. with a production on twice-a-day milking amounting to 11,477 lbs. of milk containing 500 lbs. of butter giving her an average test of 3.40 per cent fat.

Harold E. Farrell, Finch, has qualified thetwo-year-old Holstein heifer, Netherland Pride Echo, in the R.O.P. with a production in 313 days on twice-a-day milking totalling 11,852 lbs. milk containing 490 lbs. of butter. This heifer produced up to 1471 lbs. of milk containing 44.13 lbs. of butter in a month.

HAS IT HAPPENED TO YOU? by P.C.1



TIME: 5 p. m., Sunday.

Place: Kingston Road, 15 miles out of Toronto, coming west.

. . . . . about half a mile of cars moving very slowly and more cars joining the procession every minute. Brakes were screeching, horns honking, heads thrust out of windows.

I flashed up to the head of the line . . . and got him with the goods. 10 miles an hour he was driving.

I steered him onto a wide spot off the road and told him . . . plenty!!! Says I, "How do you know there wasn't a doctor in that line going on an emergency call?"

"Anyhow, what's the idea of holding up several hundred people just because you want to dawdle along 'till church time?" Funny thing was he didn't realize he was doing wrong . . . they never do. Didn't know he was insulting every other driver on the road . . . they don't think of that.

But I'll bet he will give others a little consideration hereafter.

If he doesn't . . . well, for his sake, and the sake of all the rest of us, let's be hopeful.

News and Information For the Busy Farmer

Furnished by the Ontario Department of Agriculture.

Prize money for the special class of registered and certified seed at the Royal Winter Fair this year has been increased to $1,666. Prizes for this class last year totalled $765 for eleven sections. The number of sections for 1931 has been extended to 21, to include field peas, field beans, mangels, swedes, corn, garden beans, beets, onions and garden peas.

Many farmers in Oxford County are reported to be preparing exhibits to show in the competitive classes at the World's Grain Show in Regina nxet year. One noted mangel seed firm at Norwich will send samples of its chief product in addition to at least ten different kinds of vegetable seeds of their own growth including beets, cabbage, radish, parsnip, sweet corn, spinach, tomatoes, beans and peas, cucumbers, squash and lettuce.

Corn Borer in Essex

Despite an increase in the infestation of Essex county cornfields by corn borer, County Inspector James Hedrick does not believe that damage this year will be heavy. He completed an inspection trip through the county and forecasts a good crop of corn. Essex farmers have co-operated heartily in the fight against the corn borer. The borers were comparatively scarce last year, due to dry weather, but the frequent rains this summer have brought them back. Continuance of drastic measures to combat the nuisance is planned.

Hogs Yield A Profit

An Essex County farmer is making a great financial success of hog raising at prevailing prices. After selling a shipment of hogs for $2700 he immediately bought 80 small pigs and 3500 bushels of mixed grain to be used as pork producer, and is at it again. If one farmer can make a success of this phase of agriculture there seems to be no reason why more cannot do likewise with careful feeding and attention. One farmer in Western Ontario kept exact records last fall of every pound of wheat fed to his hogs and weighed them to observe gains. At the time of sale his figures showed that every bushel of wheat fed netted him one dollar and fifty cents. The opinion is advanced that even with wheat at 35 cents a bushel if pork remains at $8 per cwt. the farmer will be able to secure one dollar a bushel for his wheat by feeding it.

Improving Poultry Flocks

For the season 1930-31 there are approximately 500 flocks under inspection in Ontario under the Ontario policy for approved farm flocks or breeding stations. This involves a total of around 175,000 birds. This policay became operative in the season of 1928-29, with 150 flocks, 45,000 birds, under inspection. In 1929-30 there were 300 flocks embracing 100,000 birds, and to have this increased to 500 flocks for the 1930-31 season shows a keen desire on the part of flock owners to improve their laying stock.

Weekly Crop Report

Reports from agricultural representatives regarding crops and livestock indicate that harvesting came on very quickly and in many counties haying and harvesting were being carried on at the same time. Yields of grain will not be as high as anticipated earlier in the year due to prevalence of rust, smuts, and hot, sultry weather during the season when crops were filling. Pastures are in good condition and still growing. A prolific corn crop will be harvested, having shown phenomenal growth in the last two or three weeks. Fruit prospects are excellent.

Boxed Peaches For West

Orders for some twenty carloads of boxed peaches for Western Canada have been received through the offices of the Ontario Growers' Market Council, according to Chas. W. Bauer, secretary. The Council is making a determined effort to recover Ontario's market for fruit and vegetables in the West. It is realized that Ontario lost ground in this market through being indifferent to the requirements of grade and pack. The Council's commercial representative was sent West some weeks ago to develop the market for fruit and the present orders for boxed peaches are the result of his efforts. Incidentally, the prices are higher than could be realized by the basket fruit, as basket packing is not a satisfactory method to be used for the Western market. As a result, various Ontario fruit growing organizations are equipping themselves to pack peaches in boxes for this trade to other provinces. The Council's slogan, "Better Packing and Better Distribution," is meeting with enthusiastic co-operation by the majority of growers. o

Markets' Council Active

Registration of all growers, together with the products in which they are interested, will be one of the important steps in a plan under way to solve their problems by the recently-formed Ontario Fruit and Vegetable Markets Council. After gathering this information, the Council will undertake to study the growers' marketing problems and give advice to each grower or growers' organization on packing, packaging and selling each crop in its season. The newly formed organization will be self-sustaining and owned by the growers themselves, and it will be purely advisory.

Barley For Hens

As experimental work continues, suitability of barley as a feed for laying hens becomes increasingly apparent. The results of a series of studies conducted over a period of five five years show that barley will not only replace corn in the ration, but that barley-fed birds produce larger eggs at a lower cost. This is particularly true at a time like the present when the bulk of corn supply for poultry feed has to be imported, and when barley is available at the lowest prices in years. Barley used for poultry should be plump, heavy and of good quality; and when barley is fed it should be accompanied by a good grade of tested cod liver oil to supply the vitamin deficiency in the barley.

Pasture For Pigs

Supply good succulent pasture for growing pigs is a practical way in which to effect economy in feed costs. As a result of a series of tests made at Brandon, Manitoba, the use of pasture over a period of years made an average saving of slightly over 100 pounds of meal with each 100 pounds of grain. Every farmer will recognize that this is an important saving, particularly if he has to buy his grain feed.

A number of pasture feeds were tried out and rape was found not only to have the greatest carrying capacity but it also proved satisfactory from other standpoints. The rape should be more than six inches high when the pigs are turned on it. In turning pigs out on pasture the farmer should keep in mind that protection from burning sun or rain is necessary and for this purpose cabins should be provided.

For the treatment of skin eruptions on pigs that have become sunburned the application of three parts used crankcase oil and one part of coal oil will correct the condition. Rubbing posts wrapped with old sacking and soaked with the oil mixture will also go a long way in both preventing and correcting sunburn and in destroying lice.

"How do you keep such a fine polish on the floor?"

"Well, my method is to place little Willie on it and ask him to keep still."

o

Don't bother your head about him any more, dear, there are plenty more fish in the sea."

"I know—but he was a goldfish."

WHOLE WHEAT AN IDEAL "DEPRESSION" DIET

IN THESE DAYS when family incomes are often insufficient to afford expensive foods, many medical men urge housewives to concentrate on those cheaper articles of diet which are known to posses high food values. Whole wheat foods, for instance, are remarkably economical in that, while inexpensive, they contain many important elements necessary to build up and sustain bodily health.

"Shredded Wheat" is a striking example of a whole wheat product which can be served in many appetizing forms. It is made entirely of Canadian whole wheat with nothing added and nothing taken away. It is perfectly palatable yet inexpensive and two biscuits of it served with whole milk makes a perfectly balanced meal for either children or adults.

The manufacturers of this popular commodity have for years been educating the public through advertising to appreciate the food value of the whole wheat berry and, realizing the need for popularizing the purity of standard articles, are arranging a complete "Shredded Wheat" processing unit for demonstration at the Canadian National Exhibition in the Pure Food Building. The public will thus be able to see whole grains being spun into filmy shreds before being baked into the well-known "Shredded Wheat" Biscuits.

Careless Auntie

Suspicious Husband: "Who called this afternoon?"

Wifie: "Only Aunt Sophie."

S. H.: "Well, she left her pipe."

o

Mr. Kangaroo: "But, Mary, where's the child?"

Mrs. Kangaroo: "Good heavens! I've had my pocket picked!"

o

Margery: "What makes baby cry so, Mamma."

Mother: "He's getting his teeth, dear."

Margery: "Well, doesn't he want to have 'em?"

Ottawa Dailies With The Record for 12 months to new or renewal subscribers for **$5.50**

NOTE ADDRESS LABEL ON THIS PAPER

The day, month, and year to which your subscription has been last paid is shown after your name. If the date shown has passed, this is our notice asking you to remit at once sufficient cash, postal note or money order to pay your subscription in advance. Do it to-day.

SUBSCRIPTION RATES

To any address in Canada 12 months for $1.50

To U.S. points, 12 months, $2.00

Montreal Gazette With the Record new or renewal for 12 months **6.00**

SIX DAYS AND SIX NIGHTS

Ottawa Exhibition

Monday to Saturday inclusive

August 24th to 29th

IMMENSE LIVE STOCK AND INDUSTRIAL EXHIBITS

CAVALLO AND HIS BAND

58 Musicians — 10 Soloists

Two Free Concerts Daily.

SENSATIONS of 1931

Spectacular Music and Dance Revue—Cast of 30.

8 OTHER BIG ACTS

NEW MIDWAY

BALLOON ASCENSIONS FIREWORKS AEROBATICS

Trotting and Pacing—Purses $4,000.

Dominion and Ontario Government Exhibits

Pure Food Show Automobile Show

Agricultural and Horticultural Displays

Poultry and Pets Horse and Dog Shows

Women's Work—Child Welfare—Baby Show

NEW FEATURE

JUNIOR AGRICULTURAL DEPARTMENT

Cattle and Colt Showmanship—Live Stock, Seed and Vegetable Judging—

Boys' and Girls' Calf Clubs—Domestic Science Judging.

Ontario Government Exhibit of Live Fish, Game Birds and Wild Animals.

FARE AND ONE QUARTER ON ALL RAILWAYS

For Prize Lists and All Information Write

H. H. McELROY, Manager and Secretary

Journal Building, Ottawa, Canada.

Belated June Session United Counties' Council

The June Session of the Counties' Council of the United Counties of Stormont, Dundas and Glengarry, which was postponed from June 22nd to August 3rd on account of the valuators not having their report ready at that time, was in session last week, having opened on Monday night. Mr. A. K. MacMillan called the roll The following is a list of the members:

Stormont

Cornwall Town—W. H. Gallinger, Reeve; R. J. Graveley, First Deputy Reeve; Rene Danis, Second Deputy Reeve.

Cornwall Township— John A. Lafave, Reeve; Alex. J. McLellan, First Deputy Reeve; Leo Bonneville, Second Deputy Reeve.

Roxborough Township—John A. Morrison, and George L. McIntosh.

Finch Township—Henry C. Nugent and A. W. McIntyre.

Osnabruck Township — Glenn A. Shaver and James Connors.

Finch Village—D. A. McIntosh.

Dundas

Williamsburg Township — Oscar Beckstead and E. A. VanAllen.

Winchester Township — Howard Nesbitt and William McConnell.

Mountain Township — John E. Crowder and Robert Bryan.

Matilda Township—Thos. Johnston and M. A. Clark.

Iroquois Village—Ed. Strader.

Morrisburg Village — Edward P. Foster.

Winchester Village—J. H .Ross.

Chesterville Village—W. H. Casselman.

Glengarry

Charlottenburg Township — D. A. McRae and Allan A. Kennedy.

Lancaster Township—John D. McDonald and Ro. A. McLeod.

Lochiel Township—J . A. McCrimmon and W. Irvine.

Kenyon Township—Fred McLeoo and Dr. Alex Clark.

Lancaster Village—J. R. McLachlan.

Alexandria Town—R. H. Cowan.

Maxville Village — Dr. Howard Munro.

Dr. J. Howard Munro, Reeve of Maxville Village, and Warden for 1931, welcomed the members back to their duties. He was glad to see them here and ready for work. The nature of the agenda indicated that considerable had to be done and he knew all would be given careful consideration to the matters that would come before them. Before them they had the report of the valuators in their survey of the counties and he felt certain all care and deliberation would be bestowed upon it. It was somewhat detailed, but all this would be explained in committee and he hoped no minor local differences would creep in but that it would be treated in a broad sense If all worked in a business-like way the session could be finished in the usual time. although it seemed heavier than other sessions. One-half day of a session is generally claimed by a Warden as his own and he purposed utilizing Friday afternoon for his entertainment of the members. During the last few days the United Counties had been honoured in one of its past Councillors, Mr. George H. Challies, of Morrisburg, being elevated to a Cabinent position in the Ontario Government and congratulated Mr. Challies on his elevation and expressed the belief that the Province would be the better for his selection. Probably during the session the Council would see fit to recognize the honour conferred on Mr. Challies and these counties in a more suitable way. (Applause.)

On motion of Messrs. Glenn A. Shaver and James Connors, the minutes of the last day of the January Session, being printed and distributed, were taken as read.

The Clerk read the report of the June Session, when the Warden had adjourned the sitting to August 3rd.

The Warden informed the members that if they felt it too warm in the room he would have no objection to the removal of coats.

The Clerk read a list of sixty-four communications and these were referred to the committees to which they belong, on motion of Messrs. Fred McLeod and Dr. Alex Clark.

Several members gave notice of their intention to introduce by-laws for various purposes during the session.

The Warden brought up the question of night sessions and it was agreed not to hold any such unless it became absolutely necessary.

The Warden suggested that the Equalization Committee might meet for a brief sitting after adjournment and this was agreed to.

Mr. J. H. Ross suggested that the time at which the several committees should meet be posted up, so that neither confusion nor delay would occur.

The Warden stated that the Education, County Property, Printing, Roads and Bridges Committees should meet in the morning and other committees in the afternoon, according to the rules of order.

The Council then adjourned until Tuesday at 4 o'clock standard time, to allow committees to meet.

The Council met at 4 p.m., on Tuesday. As there was no business ready for discussion, adjournment was made until 4 p.m. on Wednesday to allow committees to meet and advance their work.

Mr. R. J. Graveley, First Deputy Reeve of Cornwall, extended an invitation to the Warden and members to attend the box lacrosse match that evening between the Montreal Canadiens and Cornwalls as guests of the Cornwall Lacrosse Club, and the invitation was gladly accepted.

A report of the rest of the session will be published in our next issue.

OUR INSTITUTE MEMBERS MIGHT FOLLOW CUSTOM

They Print the Reports

WHILE Miss Marguerite MacKenzie said she came to Canada to learn Canadian ways of doing many things, she also left behind her many good hints from the expreience of women's societies in South Africa. Among these hints none seems to us more hopeful or useful than the little word dropped concerning South African methods of disposing of officers' reports. Instead of the long and weary hours that are spent in this country listening to reports of the month's or the half year's, or the years' work, South African women print their reports and, every delegate and member is expected to read them, and to come to the meeting armed with opinions upon them. Various points in these reports that need discussion are then discussed, the time that would have been wasted in interminable report-reading being thus set free for constructive comment upon them.

Cruelty to Animals

FROM time to time there are shocking disclosures of horrible cruelty to defenceless animals, animals that have given those who lord it over them nothing but faithful service and devotion. May we say that beneath much of this brutality there lies the indifference of all-too many of our women? We shall not use a harsher word than indifference, though we could do so and not over step the mark in many instances. In our treatment of animals in Canada we too often range ourselves alongside the European rather than with the men and women of Great Britain. In just so much as we are indifferent to the sufferings of animals, just in so much as we encourage in ourselves the dislike that may have been sown in our hearts by an ignorant mother, we acknowledge ourselves to be of a lower calibre than those to whom the friendship of animals is a joy, we admit the we are as yet, imperfectly civilized in all those elements that constitute a real civilization and not a mere veneer. We do not always blame those who are afraid of animals, or who are thoughtless and careless about their sufferings—in many cases this thoughtlessness, or this fear has been trained into them in early childhood. But we do feel that our women's societies might well spend less time in raving over the revision of constitutions and more in trying to bring to the attention of their members the fact that in this one thing—kindness to, and love for, animals of all kinds—too many of our Canadian women fall below the standards of their sisters in England, Ireland and Scotland.

Held in Loving Memory

ONLY a few moments after we had read the account of the cruel treatment of animals near Kingston, someone brought us Animal Life (the sometime Humane Pleader) and showed us a delightful little article—one of the many that Mrs. F. E. Bevans, the editor, puts in that paper. This particular article is about the cat and dog cemetery in Hyde Park, London, a pathetic little corner missed by many. It was opened when Prince, a dog belonging to the Duchess of Cambridge, was run over in the park, dying later in the lodge to which he had been carried. At the request of his mistress the dog was buried in the garden by the lodge and a stone put up over the grave. Petitions then came pouring in for permission to bury other dogs and cats there and this was given by the Duke of Cambridge, the ranger of the park. The funerals there have been varied. Some of the pets, belonging to aristocratic owners, have been laid to rest in oak coffins, one was wrapped in a priceless India shawl. Others had only a bit of canvas, or a pine box to lie in, but warm love was buried with them all. Biblical quotations are to be found on some of the headstones, one of them being, "The earth is the Lord's and the fulness thereof;" and a frequent verse comes from the Psalms, "All the beasts of the forest are Mine." Olga Nethersole wrote, "My loved and loving friend," over her little dog. Some time ago the space allotted in Hyde Park became filled, so another cemetery has been opened at Molesworth Huntingdon, and buried there is a little New Haven, Conn., dog who pined away for his master during three months of quarantine in Liverpool.

It Is!

Hollywood is making a film of a baby's life for the first nine months. It should be a perfect scream.

—o—

Time to Snore

He: "Use 'miniature' in a sentence.'

She: "The minute you're asleep you start to snore."

HAMILTON'S

GROCERY DEPARTMENT

Tractor Oil
Brooks quality
In 25 gal. barrels
90c per gallon

BINDER TWINE
Plymouth Best
500 ft..... .10½
600 ft..... .12
650 ft. ..... .13

Pure Lard
10c
Per Pound

KILL THE FLIES FLY OIL $1.00 per gal.

MOTOR OIL
Enarco or Greenzoil
In gallon cans
$1.00
Return cans 15c allowed

Pure CLOVER HONEY
5 lb Pails
45c

Eggs
Bring ycur eggs here and receive the highest Price

DRY GOODS DEPT.

Children's Black Kid STRAP SLIPPERS
79c pair

Men's WORK MITTS
One finger style, nice soft pliable mitt, pair .45

Corticelli SILK THREAD
Regular 10c
Special 5c

THE BEST WORK BOOT SPECIAL YET $2.65

Women's **Kid Gloves**
All new shades]
Reg. to $2.50
$1.49 pair

Women's Lock-Nit **SILK BLOOMERS**
49c Pair

Boys' **Khaki Breeches**
Extra good quality
Regular $1.50
CLEARING.... .75

LADIES' SILK DRESSES reg. 5.00 Clearing 2.95

Worthmore Store Specials

Children's **Play Suits or Dresses**
Clearing 75c

Ladies' Necklaces
Regular 50c
Clearing .25 each

Kiddies' **Silk Sun Suits**
25c each

BABY RUBBER PANTS = 15c per pair

Factory Cotton
36 inches wide
10c per yard

China Cups & Saucers
25c

Glass Tumblers
Thin Blown Glass
6 for 25c

ASSORTED GREEN GLASSWARE Each 15c

Nursing Bottles
6
For 25c

Children's **Short Socks**
25c

Rubber **Crib Sheets**
39c

W. Hamilton & Son

The Home of High Class Merchandise at Popular Prices

THE CHAINED BEAR CRIES

Madelyn G. Cobham
in Our Dumb Animals

FOR this I lived—
That I might set my cushioned paws at dawn
On some untramelled way,
Might trudge the quiet miles of forest home,
And call my own each day;
That I might sniff the sweet of guardian pines,
And drink from crystal pool,
And know, when filtered sunlight warmed the earth,
A sheltered leaf-bed's cool;
And while a night wind's fingers rocked the trees,
Might slumber, in His care,
And dream of warm brown cubs against my heart;
Might wake to find them there.

For this I live—
That human eyes may watch, that men may laugh,
To see my steps and turns;
(But fools like these could never know how deep
This ignominy burns.)
That I may pant beneath a scorching sun,—
No woodland pool or shade;
(God never meant that I should slake my thirst
With bottled lemonade!)
No more for me the dream, the quiet day;
No mighty forest's peace;
Oh, bring me, You who shelter all wild things,
Hy hour of release.

ARE YOU GOING TO DRIVE YOUR AUTOMOBILE WITHOUT PROTECTION?

The Highways Traffic Amendment Act of 1930 effective Sept. 1st, places a verv heavy responsibility on the owner of a car.

Protect yourself for small cost and be safe, Rates and particulars gladly furnished on request.

Phones—Office 34J : Residence 34W

E. B. LYNCH, Agent, CHESTERVILLE

H. S. McMURRAY

HEADQUARTERS
for

Beach Ranges and Furnaces

Stove Pipes. Furnace Pipes, Elbows
All kinds always on hand

Sheet Metal and Plumbing

Phone 75
Chesterville, Ont.

Have You Pains Callouses or Cramps there →



Trade Mark Registered

We are bringing you Positive, Reliable and Speedy Relief

The Finger Points to

the location of the Anterior Transverse Arch. When this Arch weakens, the tiny bones are depressed; uneven pressure is produced, and the uneven distribution of the person's weight causes a burning sensation, callouses, tender spots, contracted toes, and severe cramp-like pain. The foot widens and spreads over the shoes, the small toe and great toe joints become inflamed and enlarged—bodily fatigue and nervousness result.

Heed the first danger signal! Stop your Foot Troubles before they impair your comfort and daily efficiency

An Exposition

of the newest, most advanced scientific methods of relieving and correcting Foot Troubles, will be held

at our Store on

THURSDAY, AUGUST 27TH

A specially trained expert from the staff of W. M. Scholl, M.D., the world's most noted Orthopedic authority will clearly explain how these methods give instant foot comfort.

You will also be given a pedograph print of your stockinged feet.

All this without cost or obligation. Don't miss seeing this Expert at our store on above date.

"WE SELL THE BETTER GRADE TO BUILD THE BETTER TRADE"

Phone 62

H. J. McMAHON

Finch

Mr. and Mrs. C. Bush, of Massena, N. Y., were recent guests of Mr. and Mrs. H. Bush.

Mr. H. Gallinger spent a couple of days with friends in Gallingertown last week.

Miss Aileen McLeod, Ottawa, is the guest of her mother, Mrs. F. Dingwall.

Mrs. J. Rodden Montreal, spent the week end with Mrs. A. Beckstead.

Rev. J. O. Baron, a former minister in Finch occupied the pulpit of Chalmer's United Church on Sunday.

Payne Valley

Miss Eileen Campbell visited her cousin, Miss Doris Campbell, Avonmore, on Saturday.

Mr. and Mrs. George Eligh and the Misses Beatrice and Emma Garlough spent Saturday evening with friends at Finch.

Mr. George Forsythe, of Finch, was calling in our Valley one day last week.

Mr. and Mrs. Leonard Cameron and family, of Dixon, spent one evening last week with Mr. and Mrs. Kennie Cameron.

Mr. and Mrs. Ernest Atkins and son Donald, of Rochester, N. Y., and the Misses Agnes and Pearl MacLennan and Oran Crawford, of Moose Creek, spent Wednesday with Mr. and Mrs. Dan Campbell.

Mrs. Johnson Quinn spent a couple of days last week with her sister, Mrs. Willard Rutley, Woodlands.

Mrs. Jim Quinn, of Finch, and daughter of Uncle Sam's domain, spent a couple of days with Mr. John-Quinn and family.

Mr. and Mrs. Dan Campbell and daughter Eileen visited Mrs. John McLennan, Moose Creek on Sunday.

Miss Mary MacIntosh returned home after spending a vacation with her sister at Maxville.

Mr. and Mrs. George Eligh spent Sunday with Mr. and Mrs. Charlie Watson, Glen Becker. The Misses Beatrice and Emma Garlough accompanied them home after spending a couple of weeks with their grandparents.

Miss Blanche Tinkess, of Avonmore, spent one evening last week with her sister, Mrs. J. D. Shaver.

Mr. Thomas Black and daughters, Dorothy and Edith, and son, Murray, of Colquhoun, and Miss Eileen Campbell were calling at Mr. Geo. Eligh's on Friday.

Mrs. Piper and daughter, of Toronto, have been spending the past week with Mrs. Donald MacIntyre and son John, and Mr. and Mrs. Charlie Hollister.

Rev. and Mrs. Duncan, of Quebec, and daughter are spending their vacation with friends in our Valley.

Service in the United Church, Elma, next Sunday at 11 a.m. Sunday School at 10 a.m. The minister, Rev. W. A. Morrison, will preach.

Church Road

Mr. and Mrs. James Wells and family, of Montreal; Mrs. Jack Morrison and children, and Mrs. Heath, of Morristown, N. J., and Miss Dorothy Willard were week end guests at the home of Mr. Ed. Swerdfeger.

Mrs. O. Duprau and Miss Marjorie Duprau, of Morrisburg called on Mr. and Mrs. Roland Froats on Thursday evening.

Miss Lula Loucks and Mrs. Scott, of Riverside, spent a few days last week with Mrs. Sam Swerdfeger.

Mr. and Mrs. Archie Crowder and family spent Friday in Cornwall.

Miss Rita Droppo, of Nuddle Bush, spent the week end with the Misses Ileen and Verna Wells.

Mrs. Annie Bowman spent the week end with friends in Morrisburg.

Recent guests the past week of Mr. and Mrs. Roy Styles, were: Mr. Dick Bowman and Miss Ruth Bowman, of Chesterville; Mr. and Mrs. Dalton Saddlemire and sons, Foster and John, of Glen Becker; Mr. Wm. Styles, of Madrid, N. Y.; Master aJs. Salmon, of East Williamsburg; Mrs. Mary Gowland and Miss Yvonne Link.

Orchardside

Mr. and Mrs. Charles McMillan and family, of Grantley, spent last Sunday at Mr. Edsel Merkley's.

Mr. and Mrs. Wilburn Edgerton and Miss Hilda and Master Carl Edgerton spent Thursday in Prescott.

Rev. J. O. and Mrs. Baron, of Bedford, Que., and Mr. and Mrs. Arthur Beckstead, of Grantley, visited Mr. and Mrs. George Cunningham on Friday.

Mr. David Beckstead is enjoying a few holidays camping on the St. Lawrence near Aultsville.

Mr.. and Mrs. W. Sproule and daughters, of Cornwall, visited at Geo. Elliott's for a few days last week.

Miss Grace Cunningham is spending a couple of weeks with friends at Madrid and Colton.

Mrs. Peter Merkley and Miss Emma Merkley called at Mr. Howard Beckstead's Monday evening.

Miss Ruby Edgerton, of the Ogdensburg State Hospital, spent the week end at her home here.

Give Hen Shower

Something new in the way of projects originated by Women's Institutes is a hen shower being promoted by the Elgin, Leeds County, branch in order to replace the poultry flock of a former member which was recently wiped out through fire. Each member of the Institute will contribute a fowl.

Too Often True

Patient: "Can this operation be performed safely, doctor?"

Doctor: "That, my dear sir, is just what we are about to discover.'

Last Thursday's Storm Worst in Fourteen Years

Thurday afternoon last between two and three o'clock this place was the centre of the worst hail storm to strike the district in the past fourteen years when crops were flattened, glass broken and roofs damaged in the track of a storm that struck diagonally across the township from Ormond to Grantley district. Almost every farm in the path of the storm had crops damaged and glass broken while gardens were almost cut to shreds. Luckily it was not accompanied by much wind and the heavier glass withstood the bombardment while the lighter panes were smashed by the hundreds.

Nestlé's Milk Products plant, with a large area of glass, had upwards of two hundred panes smashed and their almost flat roofs cut by the large hail stones, which reached the size of hens' eggs, caused damage estimated in the neighbourhood of a thousand dollars.

The Cameron apartments, near the railway on North Main street, had the roof damaged to such an extent allowing water to enter that plaster ceilings in several of the rooms fell to the floor. The roof had to be replaced.

Out in the country, fowl that could not find shelter were killed when struck by the large stones.

Near Winchester Springs a stack of hay, containing twenty-six loads, was struck by lightning and burned.

Luckily much of the harvest was far advanced and either in the barns or in stook but fields of standing grain were battered flat and corn reduced to shreds.

After more than four hours following the storm sheets of frozen hail were found more than two inches thick where it laid in sheltered places.

Nine out of thirteen party telephone lines leading from Chesterville were put out of business during the storm while several lines in town were rendered useless for a short time.

At the condensery where a batch of milk was being processed it was found that a portion of a pane of glass in a skylight directly over head had fallen into a milk well, making it necessary to discard the milk and let it run down the sewer.

KILLING THE STARLINGS

Kingsville Reporter

THANKS to Manly Miner, who invented and built a blackbird and starling trap, the starlings in this district have decreased in the past two weeks to the extent of 8,000, and are vanishing at the rate of 500 per day. This is one of the most serious bird pests that has ever entered this country. Some twenty-five years ago some well-meaning person brought a pair of these birds from England to Philadelphia and in that short time have multiplied to an alarming extent. The birds are voracious feeders, but the danger from what they eat is not so serious as the fact that they drive out other song and insectivorous bird. The bird looks something like a blackbird to anyone who does not know him. In the spring the bird is quite black, but now when he is moulting he is a greyish brown in colour. When alarmed or angry he chirps like a blackbird. In build it is much the same as the female blackbird. It is quick in its movements and very shy of human beings. It prefers stealing and occupying the nest of the flicker (yellowhammer), or redheaded woodpecker, after he has driven these birds from their nests; but he will also build in barns the same as a sparrow. He is exceedingly pugnacious, and will fight almost anything and everything that comes within his reach. He is the pet aversion of the English sparrow. He also has a shorter tail than the blackbird; has a slim, sharp beak about three quarters of an inch in length and nearly white. Since Mr. Miner has been coralling them there is a noticeably falling off in their numbers in this town for which everybody is particularly thankful.

We have enquired of English people who know the bird in England and they say they are the most destructive bird pest in the land. The bird has a rather pleasant note, which might be mistaken for that of our beautiful cat bird.

Owing to the thick foliage on the trees at Miner Sanctuary, these birds have been coming from all over the country to roost. But Manly's scheme to get rid of them is working wonders.

Advertising does not jerk—it pulls; it begins very gently at first, but the pull is steady; it increases day after day and year after year, until it exerts an irresistible power.

There is no power like that of continuity in advertising.

That Male Surplus

Parson: "Poor Mrs. Anderson. It is a hard blow for you to be made a widow, but still there is a comforter for you."

Widow: "What is his address?

What About the Summer

In Spring a young man's fancy . . .
You bet he is.

FULTON BROS.

The Store of Quality But not of High Price

Preserving Time

FRUIT JARS

Pints Quarts Half Gals

Heavy Zinc Rings,. ...Per Dozen **20c**
Fresh Thick Rubber Rings Dozen **10c**
do do **3 doz. 25c**
PAROWAX ... . 1 lb box **15c**
GLASS TOPS CERTO

GASOLINE PREMIER MARATHON BLUE **Gal. 25c**

Pure White Lead

PER LB..... .12

Batteries

Fresh **Hot Shot** Batteries 5-cell 3.00

Fly Killer

Dr. Williams' Fly Killer Can..... 1.10

Whiz Fly Killer Can 1.25

Hay Forks

Best Grade, "Maple Leaf" Brand Be sure you get this Brand. **Each**..... $1.00

REDPATH SUGAR Per cwt. 4.95

New CLOVER HONEY, 5-lb. pails .45

JELLY POWDER, DE LUXE Per Pkg **5c**

Orange Punch Per Bottle .25

TOILET SOAP

Calay Many Flowers Infant's Delight

4 BARS for .25

PURE LARD

FRESH 20-lb pails..... 1.95

New Gillette Razor . . . FREE!

When you buy 10 Blades at 90c

To Rent

Johnston Electric Sander Per Day 3.00

Johnston Electric Floor Polisher Per Day 1.50

Also rented by the hour

Make old Varnished Floors Like New

FULTON BROS.

CHESTERVILLE

Grantley

Mr .and Mrs. Wallace Myers and Mr. and Mrs. Charles McMillan and family were guests on Sunday at Mrs. Don Carr's.

Rev. and Mrs. Baron are spending a week with friends in this vicinity.

Mrs. Alex Taylor spent Thursday with Mrs. John Kittle.

Mr. and Mrs. James Henry Merkley spent Sunday with the latter's parents, Mr. and Mrs. Alex Taylor.

Misses Kathleen and Blanche Barkley spent Sunday with friends in Winchester.

Mr. and Mrs. Arthur Beckstead and Rev. and Mrs. Baron spent a day in Avonmore last week.

FOR SALE

Piano with mandolin attachment, wicker living room set, floor lamp, dining table, 6 chairs, buffet, rockers, cabinet and other articles.—Mrs. C. McGrath, opposite Public School. 41

FOR SALE

Baby's brown wicker carriage, baby's enamelled basinette, both in good condition. Apply Record Office. 0

FOR SALE

Threshing Mill, Moodie No. 2, with blower and truck, in good running order . No reasonable offer refused. Apply The Record Office. 41

SHOE MAKING

Shoe making and repairing, rubber boots and general repairing. John Nedo, Broder Bailey's residence, Frances street, Chesterville. . 44

LOST

Club bag containing child's plaster of paris jacket and other clothes. Finder please return to Mrs. Charles LaPierre, Chesterville. 41

WANTED

Lady wants bed sitting room with board. Preferably with bath.—Write Apt. 302, Kenson Apartments, Grosvenor, Toronto. 39

Notice to Creditors

In the Estate of AMELIA HUMMEL, late of the Village of Chesterville, in the County of Dundas, Widow, Deceased.

NOTICE is hereby given pursuant to the Statutes in that behalf that all persons having any claims against the late Amelia Hummel, who died on or about the Twenty-fifth day of December, A. D., 1930, are required to send by post prepaid or deliver to the undersigned Administrator, or his solicitor, their names and addresses and full particulars of their claims, on or before the Twenty-second day of August, A. D., 1931, after which date the said Administrator will proceed to distribute the assets of the deceased among the parties entitled thereto, having regard only to the claims of which he shall then have notice, and he will not be liable for the said estate or any part thereof to any person of whose claim he shall not then have received notice.

DATED at Cornwall this 25th day of July, A. D., 1931.

HERMAN HUMMELL,
Chesterville, Ont.,
Administrator.

GEORGE A. STILES,
Cornwall, Ont.,
42 Solicitor for Administrator.

Announcement

To show the public that we are leading in the great price reductions that are taking place in all lines of goods, we are quoting a few prices on automobile glass for doors, etc. A 16 x 26 glass now costs $3.50 installed; an 18 x 26, $4.35; 20 x 26, 4.95, and all other prices in proportion. These prices are from $1.50 to $2 less than formerly, but as we have the latest and best machines for grinding the edges, and as the glass has dropped a lot in prices, we are going to pass this saving on to our customers.

Sedan tops recovered for $6, $8, $10, and up.

Jas. W. Judson
36 George St.—Phone 663W
BROCKVILLE

MORRIS'
Transport
Local &
Long Distance
Hauling
LIVE STOCK, CHEESE AND OTHER FARM PRODUCE HAULED TO MARKET
Household Effects Moved Any Distance
ALL LOADS INSURED
2—Trucks—2
Rates Reasonable
76J PHONES 88
S. MORRIS - CHESTERVILLE

Inventor of the Modern Reaping Machine

Several Ontario weekly papers have published illustrated articles about the invention of the reaping machine, one of the illustrations bearing the title "The world's first reaper, invented by Cyrus Hall McCormick in 1831." This claim for McCormick suggests that the articles may be of United States origin. At any rate, the claim is unfounded. As the Fergus News-Record points out, the first practical reaper was invented five years earlier by a young Scot named Patrick Bell. The date of his invention, 1826, is well authenticated. He received from the agriculturists of Scotland a public testimonial in recognition for his services. A fact not so well known is recalled by the News-Record. The first inventor, Rev. Patrick Bell, of Carmyville, Forfarshine, was later one of the pioneers of Fergus. If he was not a Canadian born he became a Canadian by adoption. and the News-Record does well to remind Canadians that he, and not McCormick, invented the modern reaper.

Goldfield

Miss Greta Holden, of Ottawa, is spending a few weeks' holidays at the home of Mr. and Mrs. D. D. Gillies and other friends.

Miss Flossie Ferguson, of Crysler, spent last week with relatives here.

Mr. and Mrs. Ambrose McMahon and children are spending a few weeks' holidays with the former's parents, Mr. and Mrs. Jas. McMahon and family.

Mrs. C. Gillies, Miss Nell Gillies, Mr. Hugh Gillies and Mrs. D. D. Gillies attended the funeral of Miss Isobel Wiseman of Avonmore on Thursday afternoon.

Mrs. A. P. MacLean spent the past week with friends in Chesterville.

Mr. James Foley, of Montreal, spent a few days last week at his home.

Misses Gertrude and Margaret Foley, R. N., of Tarrytown, N. Y., motored from there to spend a few weeks with their parents, Mr. and Mrs. Thos. Foley and family.

Miss Grace Nephew is spending ten days at the Young People's Summer School at Camp MacAulay, at L'Orignal.

Mr. and Mrs. Roland Droppo and Mrs. Lorne McLean spent the week end in Ottawa.

Mrs. B. Farrell, of Finch, spent a few days at the home of Mr. and Mrs. Silas Farrell last week.

Miss V. Ouderkirk, of Finch, spent a few days at the home of Mr. and Mrs. George Smith last week.

Hydro Gives $15,000 Rebate to Brockville

Announcement of an immediate rebate of approximately $15,000 to Brockville consumers of electricity, equivalent to free light and power for two months, was made yesterday by the Public Utilities Commission acting upon instructions received from the Hydro Electric Power Commission of Ontario. At the same time. a further announcement of a slight reduction in the rate governing power was made public. Rebates have been granted to consumers of electricity in Brockville for five consecutive years, the total sum thus returned to them being $71,816.94.

Sunnyside

Mrs. Wm. Yorke, of Spencerville, Mr. Harold Yorke, of New York; Mrs. Jake Empey, of Winchester, and Dr. Gardner and Mrs. Gardner, of Ottawa, spent Tuesday with Mr. and Mrs. L. A. Mackie.

Mr and Mrs. Lorne Irven and family, of Cannamore, spent Sunday afternoon with Mr. and Mrs. Freeman Burd.

Mr. and Mrs. Walter Carruthers and family, Mr. and Mrs. Bill Ouderkirk, Mr. Frank Carruthers and his mother, Mrs. Carruthers, all of Crysler, spent Sunday evening with Mrs. Margaret Mackie and Miss Agnes Mackie.

Mr. and Mrs. L. A. Mackie and Mr. Archie McNeil spent Monday in Ottawa.

Mr. and Mrs. Cecil Baker and family, of Crysler, spent Sunday evening with Mr. and Mrs. Arthur Burd.

Mr. Roy Miller and son Freeman, of Berwick, spent Sunday with Mr. Freeman Burd.

Miss Naomi Burd spent Thursday evening with Miss Hilda Gogo.

Mr. and Mrs. L. A. Mackie spent Sunday evening with Mr. and Mrs. Calvin Gordon of Morewood.

Only a few years ago there was a great campaign on foot to abolish advertising signs along the country roads on the ground that they spoiled the scenery. To-day the motorist who gazes upon the scenery is likely to be arrested and fined for obstructing traffic.

A farmer who fired a bullet into a bull that had gored him has been sent to jail for cruelty to animals. This seems enforcing the humane treatment of animals rather far. If the man owned the bull and killed it with a rifle nothing could have been done to him. He has been punished for sparing its life.

Morewood

Mrs. Albert Steinberg and Mrs. Georgia Rorison spent a couple of days with Mr. and Mrs. Moses Black of Melvins.

Miss Lillian Johnston, of Chesterville, spent a few days with her cousin, Miss Reta Faulkner.

Miss M. Smith, of Atherlea, is spending a few days with Miss Gladys Swerdfeger.

Mr. and Mrs. John Allison, of Chesterville, spent a few days with Mr. and Mrs. Orrin Dillabough.

Mrs. Olive Craik and Mrs. Ward Bilow spent Thursday with Mrs. Feader, of Winchester.

Mrs. Arthur Steinberg and Mrs. Ward Bilow visited on Friday with Mr. and Mrs. Cecil Thompson of North Russell.

Mr. Robert Andrew, of Ottawa, is spending a few days with Mr. and Mrs. H. Popplewell and James Andrew.

Miss Sadie Stein, R. N., and friend, of Hudson, N. Y., are visiting with her parents, Mr. and Mrs. Henry Stein.

Mr. Robert Evans, of Westboro, is spending a few days with Mrs. Jas. Andrew.

Master Dwayne Shaver, of Chesterville, is spending a few days with his aunt, Mrs. Ab. Dillabough.

Mrs. R. W. Armstrong arrived home on Wednesday after spending some time with her parents, Mr. and Mrs. James Humphries.

Mrs. Milton Swerdfeger, of Glen Stewart, spent Tuesday with Mr. and Mrs. A. B. Allison.

Miss Margaret Crumb, of The Ninth, spent Sunday with her aunt, Mrs. Geo. Weaver.

Mrs. Lettie Bogart and daughters are spending some time with friends in the U. S. A.

Mr. and Mrs. Peter Myers and Mr. and Mrs. Harry Myers, of Waddington, spent Sunday with Mr. and Mrs. George Bogart.

Mrs. George Bogart spent a few days with Mrs. Ellen Gardiner, North Winchester.

Crysler

Mrs. John Wright, of Ottawa, was renewing acquaintances in town recently.

Dr. and Mrs. W. E. Crain, of the U. S. A., were callers in town recently.

Miss Elsie Boyce returned to Ottawa after spending a vacation at her home in town.

Miss Hazel Currie is visiting friends in Smiths Falls.

Mr. and Mrs. C. Hanson, of Buckingham, Que., were guests on Sunday at the Brydges home.

Miss C. Montgomery, of Ottawa, was a visitor in town recently.

Miss Edythe Brydges, is visiting friends in Quebec.

Two 'planes, operated by Leavens Bros., landed in Mr. Wm. Armstrong's field on Friday afternoon last. Needless to say, they had a busy afternoon taking passengers for flights until they received a telephone message that they were wanted in Cornwall and for where they departed with a whoopee.

Vernon Home Destroyed When Swept By Fire

The frame dwelling of Mrs. Dan McAndrew and her three children was razed by flames about five o'clock last evening. despite every effort to save the building. Mrs. McAndrew and her three children were in the house at the time but were able to make their escape before the blaze, which started in the chimney, swept the rooms. The loss is partly covered by insurance.

HARD TIMES IN THE U. S.

Chicago Tribune

THIS year's California peach crop would provide a pack of 17,000,000 cases if it were used, an increase of 4,000,000 cases over last year. The pack will be reduced to 9,000,000 cases by agreement. The Canners' League will buy and destroy 144,000 tons of cling peaches and will uproot the trees in about 12,000 planted acres. By this means the growers hope to stabilize the price at a profitable figure.

The poor old United States is in hard times of too much everything, too much to eat, too much to wear, too many machines, too many buildings, too much gold, too much cotton, too much wheat, too much corn, too much fruit. A scrappy ball player who can't be managed, but who could play ball if he could be, is worth $50,000. A single race pays $73,000 to the winning horse. A prize fighter can earn a fortune with a left and right to the chin.

An Old Favourite

"Is May at home?" George asked the maid.

"May who?"——he had her guessing.

"Why, Mayonnaise."

And then she said: "Oh, Mayonnaise is dressing."

That's Right

Beach pyjamas are nothing but short skirts with baggy legs on the bottom.

Province Checks Up On Pensions Claims

Old age pensions paid by the Provincial Old Age Pensions Board are being investigated in various parts of the province as a result of the discovery that many false claims for disability allowance had been successfully made to the Ontario Workmen's Compensation Board. Five inspectors of the pensions board are at present checking up all pensions paid in the province to ascertain whether there has been any fraud perpetrated on a large scale.

Hon. David Jamieson, chairman of the board, stated that a number of fraudulent claims for old age pensions had been discovered from time to time since the inauguration of the plan, but none had been found in connection with mothers' allowances.

One glaring case of fraud was recently discovered by officials of the board and it resulted in the prosecution of Garrett Foley, a wealthy farmer living at Roslin, in Hastings County. Investigation showed that Foley had a brother who worked on the farm in return for his board and keep. In October, 1929, an application was made to the Old Age Pensions Board for a pension for John Foley. It was approved by the local board and a pension of $20 a month was approved by the commission.

Dr. Jamieson said that it had been learned that John Foley did not make the application but it was made by his brother, Garrett. who represented himself as John. The cheques were left in his own box by the mail courier who was instructed to do so. Garrett Foley thus obtained the money and converted it to his own use. When a new mail carrier refused to leave the cheques in Garrett Foley's box the truth came out and prosecutions were started against Foley. He was placed on trial for theft and forgery and convicted on both charges. He was given a suspended sentence of two years and ordered to make restitution.

Melvins

Mr. and Mrs. Alex Holland, Avonmore, were week end guests of Mr. and Mrs. Adam Gainer.

Mrs. Walter Hummel, of Chesterville, spent a couple of days last week with her parents, Mr. and Mrs. Farren Beckstead.

Miss Jean Flegg returned home after sepnding a couple of weeks with her grandparents, Mr. and Mrs. Thos. Flegg of Ottawa.

Mr. Andrew Jennings and mother, of Inkerman, spent a few days with the latter's daughter, Mrs. James Fleming.

Mrs. Wm. Sheldrick is spending this week with friends in Montreal.

Mr. and Mrs. Charlie Flegg and family spent Sunday in Ottawa, Miss Minnie remaining for a few days.

Mr. and Mrs. Donald Redmond and son Lyle, of Winchester, spent Sunday with Mr. and Mrs. Robert Scott.

Mr. and Mrs. James Flegg and granddaughter, Mildred Flegg, of Hulbert, took tea Monday with Mr. and Mrs. Charlie Flegg.

Straders Hill

Died—August 2nd, Mrs. Elizabeth Strader, aged 84 years.

Died—August 3rd, Mr. Herb Houlehan, of Toyes Hill, in his 50th year.

Guests of Mr. and Mrs. Clinton Pitt on Sunday were: Mr. and Mrs. Ross Hanson, Mr. and Mrs. Harvey McLaughlin, son and daughter. and Mr. Stanley Pitt, of Niagara Falls.

Guests of Mr. and Mrs. Wilbert Strader and family were: Mr. and Mrs. Marton Crysler, Mr. and Mrs. Ross Barton, of Detroit.

Visitors at the home of Mr. and Mrs. Henry Hanson were Mr. and Mrs. Rufus Casselman, Mrs. Bertha Casselman and Miss Jean and two little boys, of Winchester Springs, Mr. and Mrs. Alex Taylor and little Miss Lillian, Mr. and Mrs. John Kittle and little Miss Doras and Miss Marion Gordon, of Grantley, and Mr. and Mrs. John Bogart, of Chesterville.

Farmers, Attention !

: WANTED :

25 Cars No. 1 Barley
Weighing 48 lbs. to the Bushel

Forward your samples to
The United Farmers' Egg Grading Station, Winchester
OR 'PHONE 150

We can still supply you with
BLUE BELL BINDER TWINE

FIRE INSURANCE

A SPECIALTY

Mercantile — Manufacturing — Residential and Farm Property

WINDSTORM AND TORNADO
MOTOR VEHICLES—LOW RATES ON NEW IMPROVED PLAN
PHONE 67—R—23

James Clement, Agent, Chesterville

FINDLAY BROS. STOVES & RANGES

MORE BEAUTY FOR YOUR KITCHEN

Makes Cooking a Real Pleasure

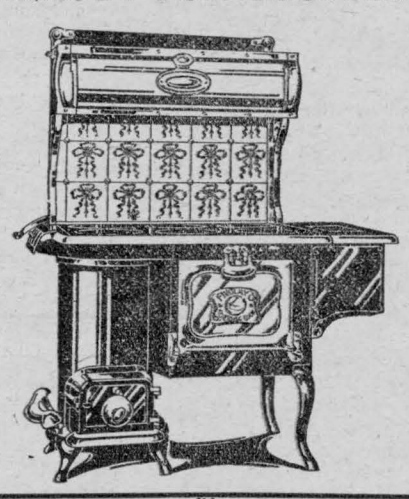

Does Away with Big Fuel Bills

FINDLAY FURNACES
CANNOT BE BEATEN
They are built to give only the best Satisfaction at the Lowest Possible Fuel Cost.

FINDLAY CIRCULATORS
Add Beauty and Comfort to Your Home

Stove Pipes & Elbows Always on Hand

S. & A. Peake, Chesterville
Plumbers and Tinsmiths

The Chesterville Record
PUBLISHED EVERY THURSDAY

Terms of Subscription.

To Canadian points—$1.50 per year in advance. $1.75 if not so paid.

To United States—$2.00 per year in advance.

Transient or legal advertisements inserted at the rate of 10 cents per line for first insertion and 5 cents per line for each subsequent insertion.

Business notices inserted in local columns for 10 cents per line every insertion.

No advertisement published for less than 50 cents.

Small advt. card per year, such as Societies, Business, etc., $6.00.

All advertisements measured by the scale of solid nonpareil, 12 lines to the inch.

Advertisements without special directions will be inserted until forbid and charged accordingly.

Subscriptions may commence with any issue. The paper will not be discontinued unless notice is given. No subscription will be cancelled unless all arrearages are paid.

In Memoriam notices with verse of four lines .50c; extra verses, each four lines .25c, cash with order.

Classified ads.—Wanted, For Sale, Etc., fifty words and under, .50c first insertion or three insertions for one dollar.

G. C. LACEY,
Editor and Proprietor.

THURSDAY, AUGUST 13TH, 1931.

THE PRODUCTION OF RED CLOVER SEED IN 1931

HAVING travelled over considerable portions of Central and Eastern Ontario and Western Quebec in the last few weeks, the writer has been convinced that this year there is an unusual opportunity for very many farmers to make considerable money from their double cut red clover if kept for seed.

This view is based on the large number of fine fields that are blooming most beautifully and by examining heads and noting that they are filling with seed. The prospect points to from a 100- to 500-lbs. production per acre. Weather conditions are very favourable.

In many parts of Eastern Ontario where these prospects obtain, the farmers are engaged in dairying and have no clover hullers available. The temptation to sacrifice a good cash crop is jeopardized by supplying a fresh bite for the dairy cows. This year when milk is not bringing so much per 100 pounds some farmers may be induced to save at least part of their clover crop for seed.

It should be remembered that the duty on imported seed is likely to increase the price of home-grown seed. In addition to that, the Seed Branch of the Dominion Department of Agriculture offers free field inspection for double-cut red clover fields with a view to having the seed sealed in sacks as certified No. 1 or No. 2 after the product of such inspected fields is threshed. and cleaned to grade For final inspection and sealing a charge of 15 cents per 100 pounds is made when done at a central cleaning plant of which there are quite a number already installed, or 20 cents per 100 pounds when sealed at a farmer's place.

It is easy to determine now what your seed prospect is. If decision is made to leave it for seed you need not worry about the harvesting or hulling as arrangements are bound to be made satisfactory to the grower to get his seed hulled. A five-raked reaper or a table attachment made for the cutting bar of a mower will solve the cutting problems.

Cutting is done when the most of the heads have turned brown and rubbing them in the hand makes an easy separation of the seed. If heads shatter the seed out when cutting, wait until the dew is on or a slight rain obtains before cutting. If the weather is dry enough, threshing of the seed may be done in the field. It may be stacked and threshed or housed in the barn and threshed out during the cold weather of December and January.

From present knowledge, it looks good for satisfactory prices of the 1931 crop for seed that will grade No. 1 and No. 2, but free from such noxious weeds as Bladder Campion and White Cockle.

It is well to remember that clean seed is best assured by weeding out the crop before cutting. Dont save for seed weedy fields bad with bladder campion, white cockle, rib-grass or buckhorn, ragweed, chickory or clean fields this year without keeping fields bad with sweet clover and trefoil. Other seed crops such as alfalfa, alsike, sweet clover or timothy may be field inspected for $2.00 flat rate or 10 cents per acre if more than 20 acres are inspected.

Make any applications for field inspection to the Seed Branch, Department of Agriculture, Room 332, Jackson Buildings, Ottawa.

Boring Guest: "That is a strange clock you have in the hall."

Host: "Yes, we call it 'The Guest.'"

Guest: "Why is that?"

Host: "It won't go."

Record Time Across Two Oceans

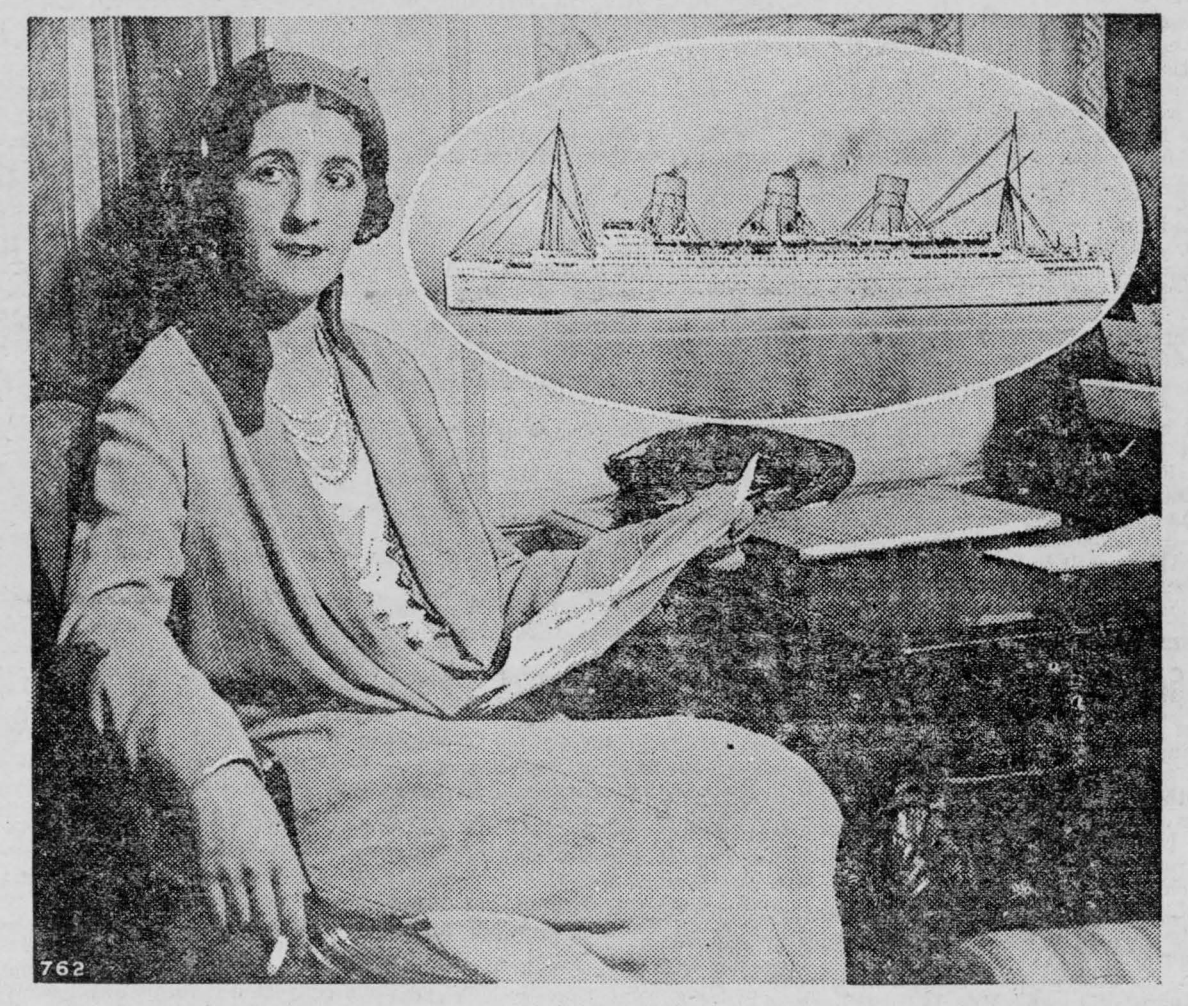

Around half the world in 17 days, London to Yokohama by way of Canada and Honolulu is the record of Miss D. Bewley, of London, en route to join her uncle Allan Cameron, Oriental manager of the Canadian Pacific, Hong Kong, who left Vancouver July 18 on the Canadian Pacific liner Empress of Canada. Miss Bewley, in company with Lady Lindley, wife of Sir Francis Lindley, British ambassador in Japan, and other through passengers, left Southampton July 8 arrived in Quebec July 13 on the new Empress of Britain, was rushed to Montreal by boat train where she boarded the Imperial Limited for Vancouver. Reaching Vancouver July 18 at 8.15 she boarded the Empress of Canada, thus obtaining direct connection to the Orient. Combination of the Empress of Britain's fast time across the Atlantic and the Empress of Canada's fast time over the Pacific makes this the fastest trip on record between London and the Orient by way of Canada and Honolulu.

How to Outwit the Market?

Hutchinson, Kas. — One Kansas wheat farmer here believes he has outwitted the low market. He is C. E. King and he has his 1932 wheat crop sown, harvested, threshed, and in the bin at a cost which he says is much lower than what it would be under the usual plan. His next year's crop was obtained without turning his hand.

King has 160 acres of land. He figures that a good average crop would be 16 bushels per acre. So he decided in advance to make that his crop for 1932.

He simply bought 16 bushels of wheat for every acre he has, at the prevailing market price, 25 cents per bushel at the time. Then he stored it on his farm just as if he had harvested it.

"That's my 1932 crop," he announced. "It has cost me just 25 cents per bushel for all expenses. I couldn't have possibly grown it for that sum."

But that's not all the story. King believes that if every farmer would follow his plan it would stabilize the market and might bring the prices up.

"I will just hold that wheat I bought," he said, "hold it for five years if necessary. In the meantime, I'll let my land lie idle this coming year and summer fallow it. I will get more than the wheat back just from the fallowing. And I will save all the harvesting costs, hail insurance, and everything else on the crop. For I have it all in the bin and since it's my own bin there'll be no storage charge, either.

"If every farmer in the wheat belt would do this and let all the land lie idle the coming year, it would increase the fertility of the soil, and the wheat that is bought now would be worth more, net, than if he grew another crop.

"If a farmer can't finance it all, he can at least borrow ten cents a bushel on wheat and that's $1.60 an acre interest. He couldn't buy gasoline for the tractor, or pay for repairs for that in a harvest. It would be cheaper to pay interest.'

Anyway, his next year's crop is all grown, harvested and in the bin for 25 cents a bushel, which is approximately 15 cents per bushel under what it is said the average small acreage farmer can grow the crop.

THE LAW'S DELAY

Edmonton Journal

A BEAUTIFUL example of the costs of long drawn out litigation costs comes from New York. Joseph Hunt, when nine years of age lost three fingers and an eye when he picked up a bomb in a city park. It had been left there by mistake after a Victory Loan celebration. On the ground that the city was negligent, a jury awarded the boy $20,000. Now when he is 21 years old, the court of appeals has confirmed the judgment. Interest on the $20,000 originally awarded amounts to $14,000. The newspaper account does not say what the lawyers' fees and court costs amount to. In this case the city will pay all.

Live Buffaloes Will Attract Visitors Ottawa Exhibition

Interesting Story in Conservation of Wild Life. Shaggy Quadrupeds of Western Plains.

Of outstanding interest is the announcement that visitors to the Central Canada Exhibition this year will have the opportunity of viewing at first hand three real live buffaloes, which have already been shipped from their home in Buffalo National Park, Wainwright, Alberta. Included in the trio are a buffalo bull weighing in the neighbourhood of 2,300 pounds, as well as a buffalo cow and calf. These huge shaggy quadrupeds are the centre of attraction wherever they are, and Ottawa will prove no exception.

Sixty years ago the buffalo or "bison americanus" was the outstanding big game animal of North America. It roamed the Western plains of Canada and the United States in what were thought to be inexhaustable numbers, but the arrival of railways, settlements and the modern rifle proved the doom of this noble ruminant. Between 1870 and 1885 millions of these great beasts were ruthlessly slaughtered ,and carcasses left in thousands on the plains to rot. Hides sold as low as one dollar apiece, and by 1890 the buffalo had been practically wiped out.

The inception of the present herds forms one of the most interesting stories in the annals of wild life conservation. In 1907 the Dominion Government had an opportunity to purchase a pure bred herd of buffalo from a Montana rancher by name of Pablo, who had developed a herd of over 1,000 from an original nucleus of four calves captured on the plains. Pablo had lost his ranching privileges in Montana, and the Canadian government snapped up the opportunity of securing a number of this almost extinct species, formerly indigenous to Western Canada. Over 700 head were finally delivered to Elk Island Park in Alberta, pending the completion of more suitable quarters at Wainwright, Alberta, in a tract of land containing almost 200 square miles completely surrounded by a nine-foot steel wire fence.

In their new confines the buffalo increased in a phenomenal manner. By 1924 the herd had grown to such proportions that reduction measures were inaugurated. Over 6,600 head were shipped by rail and steamer to Wood Buffalo Park on the Athabasca river near Fort Smith, Northwest Territories, and an additional 6,000 were slaughtered and their hides and meat sold inthe open market. At the present time there are approximately 6,200 buffalo in the Wainwright Park, 950 at Elk Island Park, and about 13,000 in Wood Buffalo Park, or a total of over 20,000.

Buffalo National Park and Elk Island Park are administered by the National Parks of Canada, Departmen of the Interior, Ottawa.

Wild animals, live fish, and game birds shown by the Ontario government, gold and tropical fish shown by Anson Pratt and many other interesting and educational features will mark the 1931 Ottawa exhibition, August 24th to August 29th, inclusive.

Drive Fast, See Our Cemetery

Citizens of Brantford, Ont., recently saw a cartoon enacted in real life, when a visiting motorist took a flier and came to a standstill beside a tombstone in Greenwood Cemetery. The driver of the car came down a steep side street, and turned left, but not left enough. He missed a tree on the boulevard and the car dived through the cemetery fence, and nestled among the tombstones. The granite caused a few facial injuries and bruises to the driver, and he was also required to make good some of the tombstones.

"The women of to-day are all right," says a writer. Yet lots of them complain that they are left.

CATTLE TO ENGLAND

Border Cities Star

THE STEADY FLOW of Canadian beef cattle to Great Britain which has been in progress for weeks past promises to develop into a splendid permanent buiness, Mr. Duncan Marshall, former Alberta Minister of Agriculture, has pointed out on his return to Canada after an investigation of the overseas market with cattle exporters from this country.

The demand in England is especially for young, easy-fleshing animals under 1,000 pounds, which can be fattened quickly for the market after they leave the ship, Mr. Marshall stated. It is particularly encouraging that he was able to point out that one steamer line is planning to reduce its rate 40 per cent for cattle weighing under 1,000 pounds, which should prove just the stimulant required to induce Canadian cattle breeders to concentrate their efforts for export on steers of the wanted type.

Canada has been free of foot and mouth disease for many years, but this devastating cattle plague has broken out in Ireland and from time to time appears in England and other countries, causing heavy loss. As it is very difficult to control once it breaks out, the British Government is naturally pleased to see imports of catle from a country that is entirely free of it.

Cause for a Raid

"How did you come to raid that barber's shop?" the dry agent was asked.

"Well," he replied, "it struck me kind of funny that such a lot of fellows should buy hair restorer from a baldheaded barber."

Order YOUR PIES AND CAKES From Chesterville Bakery
EUGENE McMILLAN, Prop

"I am ordering Shredded Wheat for lunch today"

"I don't waste the noon hour trying to read a long menu. I just say, 'bring me two Shredded Wheat Biscuits with a bowl of half and half and some berries'. It's a nourishing, delicious lunch and keeps me wide awake all the afternoon. The crisp, flavory shreds of baked wheat are delicious and I know I am getting all the whole wheat in a digestible form."

THE CANADIAN SHREDDED WHEAT COMPANY, LTD.



Made in Canada with Canadian Wheat

SHREDDED WHEAT

WITH ALL THE BRAN OF THE WHOLE WHEAT

WANTED

Competent young American banker wishes engine trouble in order that . . . ?

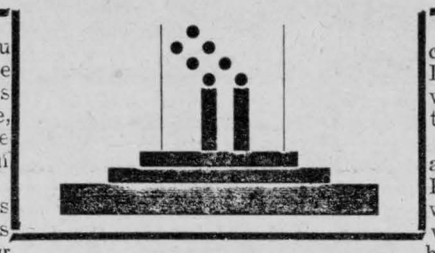

"COULD you send the stewardess at once, please? My little niece has taken ill."

"Im afraid she's busy, sir. She is up on deck reading to old Mrs. Stone, and I don't dare. But I am her assistant. Couldn't I do anything for you sir?"

Pretty Anne Arden, like everybody else who had anything to do with James Astley, the dynamic young American banker, was only too delighted of being useful to him. It had always been so, and yet he had not an easy time of it. While he was still at school, his father had been killed in the war, leaving his son to support a mother and sister. It had been hard sledding, but he had steadily fought his way to a position of the greatest honour and responsibility: he was junior partner in the prosperous banking firm of Pritchard & Astley.

Very different from his school-boy days were his present affluent circumstances. Indeed, the meaner of his subordinates grumbled at what they called more than one man's share of luck. They even said he was too high and mighty. The fact was Jim took a quite proper pride in his achievements, and, though polite to all, he was never effusive, and was intimate with very few. But with these few Jim was popular. In their words, Jim Astley "carried on." His sister, having married an Englishman by the name of Barker, was living in England, and as she wanted her little daughter Sylvia to have an American education, her brother had offered to take her every winter. Now, in June, they were on board the S. S. Hesperia bound for Southampton.

When they were less than two days out from New York, Sylvia was seized with a fearful pain in her side, and it was at this point that Jim first met Anne Arden.

"Can I help you sir?" she repeated.

"I don't think—" Jim began, and then happened to look at the young girl before him. She was tall and slender, with rippling sunny hair, bright eyes and a frank mouth. The very irregularity of her features gave character. He had never before seen a girl like this, and as he looked his eyes grew wider (handsome eyes they were; the pride of his mother and the despair of many susceptible young ladies), and he took an eager step toward the graceful figure framed in the narrow doorway. Then he looked doubtfully toward the berth where Sylvia lay, bravely trying not to cry with pain. The vision smiled appealingly as she looked up at him, a smile that made her look younger than ever. Jim had already observed the firmness of her chin and had decided that this was no common girl. She would do.

"I'm sure," he said, "that you're as good as the stewardess."

THAT settled it. Five minutes later, the stateroom was all tidied up, the port-hole was darkened, and Sylvia was tucked into the white berth while Anne was sitting beside her, stroking her forehead with a soft cool hand. To Jim, who had stood helplessly silent while the stewardess's assistant attended to his niece, she seemed a very angel of affection. "I guess bachelors don't know much about things," he reflected sadly.

This was the first time that he had ever had occasion to find fault with himself. He was used to striving for and winning what he wanted, and he was no stranger to the satisfaction of a job well done. But in the face of this crisis, his confidence in himself began slowly to melt away. A woman had met the situation. And she was not only capable bu—At this point she broke into his meditations by saying gently, "I think a doctor ought to see her, Mr. Astley. The poor child is suffering agony. It must be something serious."

Jim bent over the berth. "Uncle Jim, it hurts so," moaned Sylvia. "Oh, I want my mother."

"Cheer up, dearest; mother will be here in a few days," he said softly, with a suspicious moisture in his brown eyes. He turned to Anne. "I will get the doctor. Would you mind staying with her until he comes, Miss —"

"Arden," she supplied. "Yes, yes! But please hurry."

He turned and strode out and up the passage. The doctor's office was amidships; on the door was emblazoned CHARLES WEIR: SHIP'S DOCTOR AND SURGEON: Jim knocked and a pleasant voice said come in. Doctor Weir was an earnest young man, and interested in Jim's plight. He grabbed his bag and hurried down to the stateroom. It took only a brief examination for him to say, "Sorry, Astley, it's an urgent case of appendicitis. I shall have to operate on her at once. Bring her down to the office now. I will get things ready. I wonder where I can get hold of a nurse on this steamer? The regular one is down with the 'flu. Just got it yesterday. Well, I'll see if the stewardness knows."

It took a lot of courage to tell anything to the business-like Weir, but Anne was game. "I have taken a course in nursing, Doctor Weir. Please, won't you give me this case?"

"References?" he asked professionally. But Jim's patience was exhausted. He was worried about his sister's child. What if anything should happen?

"Look here, doctor," he interrupted. Think of the child's life. Miss Arden, I am sure, is perfectly reliable."

So saying, he picked up Sylvia bodily, and, preceded by the doctor, they all went down to the office. Sylvia was laid on the operating table, Anne applied the ether, and then, pacing up and down outside the half-open door, breathing a prayer for success, James Astley underwent an experience that he will never forget. Doctor Weir, despite his verbosity, was a master surgeon, but the uncle could not bear to watch him working on the child.

Together Anne and Jim waited for her awakening. She stirred restlessly, then, with her eyes still shut, whispered, "Uncle Jim!" He bent down and kissed her gently. "Rest now, my brave little girl," he said. She sighed contentedly and soon fell into a deep sleep from which she did not awake until the next day

ALL through the night Anne sat at her bedside in the tiny cabin, feeling her pulse, taking her temperature. All through the night Jim sat outside the door, dumbly grateful when the nurse brought news of the invalid. Even he, a strong man, was quite worn out from fear and worrying. Always the picture of his sister's face rose before him. He must not break his promise, to take good care of little Sylvia. Thus the night passed, while slowly the patient gathered her wasted strength. Dawn found the tired uncle leaning against the wall, sound asleep.

Early in the morning, Doctor Weir came again, took one look at his sleeping patient and declared that she would pull through in fine shape. When he looked at Anne he added solicitously: "Come, my dear Miss Arden, you must have some sleep yourself now, or we shall have another sick person on our hands. The stewardess can perfectly well take your place with little Miss Barker because she is in absolute safety." Astley added his plea to that of Doctor Weir, and Anne reluctantly yielded. "Because it seems like surrendering," she said, and smiled. But there were drawn lines about her mouth. She looked so little and alone, thought Jim, and then scorned himself for being sentimental.

He was having dinner all alone that evening in the ship's dining-room, and he hated it. He watched the passengers trickle slowly in, take their places, and eat their dinners. They all looked so awfully self-satisfied and complacent that he raged inwardly. What did they know of the fear of death? Yet he knew that he should not judge them, since just a short thirty-six hours before he had been even as they were, vain, selfish, short-sighted. And it had taken a regular cataclysm to wake him up. He thought remorsefully of the self-denial of the stewardess's youthful assistant. Why, she was not even at dinner, acting a companion to some old lady, her usual task. She must be perfectly exhausted. He was just wondering if he would ever see her again after this memorable voyage, and fervently hoping that he would, when he saw her come into the room, almost but not quite obscured by the portly form of old Mrs. Stone, who, having put the stewardess to flight by her exacting ways, was now commanding the services of poor Anne. She tossed him a lively glance, but something in the intentness of his gaze made her blush and turn away. She sat down with her charge at another table, behind an imitation marble pillar.

UNDER the deft care of Anne, Sylvia grew daily better, though naturally wishing for her mother. On the hand, Jim, as he stood listening to Anne read to his niece, watching how she really seemed fond of a child who could mean nothing to her, hearing their conversations, wished earnestly that something would occur to make this pleasant journey longer. There were only two days left. He tried to persuade himself that he wanted Sylvia to have the longest time possible for recovery before seeing her parents, but in his heart of hearts he knew it was because Anne Arden had come to mean more to him than a mere nurse for his niece. And something did happen. About lunch time on the sixth day at sea he was startled to notice in a mirror that he was not walking upright. The ship had a decided list to starboard. Officers and men alike were rushing about excitedly.

The captain caused a bulletin to be posted at the foot of the main stairway. About this all the passengers, including Jim Astley, gathered and read some news which was evidently disturbing to most of them. "But I have a very important business engagement in London day after tomorrow," vociferated a corpulent butter and egg man. "I shall speak to the captain about it." "And I," meekly whimpered a henpecked little fellow, "promised to meet my wife in Paris on Wednesday, without fail. Curious to see what it was all about, Jim walked up and read the notice which said that, as one of the boilers was irreparably out of order, the steamer would be at least two days late in arriving.

The proffered apologies Jim considered quite unnecessary. He had not heard such welcome news for several days. He assumed a long face, however, in order not to jar the sorrow of others, and sympathetically agreed with one of his fellows that it was deplorable. This exalted mood continued during the whole day.

After dinner the moonlight and the warm evening tempted him out on deck for a stroll. About the third time around, he stopped astern to enjoy the phosporescent wake of the ship. He was musing calmly when suddenly he heard a sound as of strangled sobbing. He looked in the direction from which it proceeded and then noticed, sharply outlined against the dipping horizon, a figure which he had not see before on his way around. The form was a woman's. She stood leaning against a column with her head drooping forward, her face covered by her hands. Jim hesitated, he was not sure if he ought to intrude on the troubles of some one whose identity he was ignorant. At the same time he was loath to pass by without trying to see if he could comfort her. Perhaps the ship's delay had upset her dearest wishes. Funny thing, how what had made him feel that life was worth living could render a woman on the same liner as wretched as this one seemed to be. What on earth should he do?

No sooner had he asked himself this knotty question than the woman drew herself up, squared her shoulders, and turned to go. As she did so, the moonlight fell full on her face, and Jim saw that it was Anne. He shrank back into the shadow, and she walked by him without seeing that he was there. She disappeared around the corner, leaving him perplexedly wondering what was the matter. He supposed she was all tired out looking after Sylvia and mentally vowed that she would have a rest. He went to bed when he had reached the conclusion that she was a "perfect peach."

THE next day he happened to meet her coming down the passage alone and, believing that opportunity knocks but once, he cornered her.

"Miss Arden," he cried impetuously, "Sylvia just this morning reminded me that her birthday comes in a couple of weeks, and asked me if you couldn't come to her party. She'll be well enough by that time. But she said she wouldn't be unless you came." May that white lie be forgiven him! Anne, of course, was delighted, though rather overcome. It just happened that she had shore leave for a fortnight. The young man went away well satisfied with the result of his morning's work.

In course of time the ship made port. Sylvia was carried off to a London nursing home. As a result, Jim had many spare hours on his hands, and he made use of them to see as much as he could of Anne. They went together to restaurants and parties, to museums and to the theatre. And the better they became acquainted the more they liked each other. They both looked back on that time as the happiest, almost, of their lives. Each day Anne became more joyful.

Once away from the disturbing motion of the ship, Sylvia soon recovered, and was allowed to get up for the first time on her birthday.

Anne and Jim came to get her and bore her joyfully off to a cozy little restaurant in the heart of the great city, there to celebrate. Her mother and father were unable to be present on account of Mr. Barker's illness, but the little girl was perfectly contented in spite of their absence. After they had wished her many happy returns, Uncle Jim asked, with a twinkle in his eyes, "Sylvia, what do you think I have brought you for a present?"

"I haven't the vaguest notion," replied his niece.

"Well, here it is," smiled Uncle Jim, "your new Aunt Anne!"

Could Speak for Himself

A young fellow was called to the witness stand and the prosecutor began to quiz him.

"Have you any occupation?" asked the attorney.

"No," replied the youth.

"Don't you do any work of any kind?"

"Nope."

"What does your father do?"

"Nothin' much."

"Doesn't he do anything to support the family?"

"Odd jobs once in a while."

"As a matter of fact, isn't your father a worthless fellow, a dead-beat and a loafer?"

"I don't know. You better ask him; he's sitting over there on the jury."

Preferred a Full Life

Doctor: "Your husband's not so well to-day, Mrs. Maloney. Is he sticking to the simple diet I prescribed."

Mrs. Maloney: "He is not ,sorr. He says he'll not be after starvin' himself to death just for the sake of livin' a few years longer."

Canadians enjoy fine tea



Has the largest sale and ever increases

'Fresh from the gardens' M. 103

HEALTH SERVICE of the Canadian Medical Association

TEETHING

IT is a common belief that any one of the ills from which the young child may suffer can be blamed upon the baby teeth which are coming through the gums. The young mother is told that the cold in the head, the crying, the restlessness, the upset stomach, or the diarrhoea are all due to teething.

Blaming everything that happens to the child on teething is just about as ridiculous as is blaming all the ills which may come to the middle-aged woman on "change of life." These sweeping statements are not true and they may cause serious harm because they lead to neglect.

At birth, each tooth lies in a cavity in the jaw bone. The teeth grow as the baby grows and at about the seventh month the teeth begin to push their way through the gums. There are twenty teeth in the first set of baby or deciduous teeth. These do not appear all at once. By the time the baby is one year old he usually has six teeth, the number gradually increases until when he is two and a half years old the entire set of twenty teeth should be through.

The mother need not be alarmed if her baby does not cut his teeth at the ages given because children differ a great deal in the order and age at which their teeth appear. If the baby has not cut his first tooth by his first birthday a doctor should see him, as his failure to do so suggests that there is some condition responsible for the delay, such as improper diet.

Teething is a normal process and should not cause any real upset. Many babies are a little disturbed or fretful when teething and their sleep may not be quite as sound at this time with the result that they are not as happy as usual. Again, many babies who are healthy show no disturbance at all, and the mother is surprised to see the white point, which is baby's first tooth.

Any real upset which occurs at teething time should not be blamed on the cutting of the teeth. Conditions that arise then should be treated just as if the child were not teething. When the child is ill, the doctor should be called to find out the cause of the illness. Particularly should mothers be warned not to consider a diarrhoea as being of no importance simply because the child is teething.

If parents would realize that it is not safe to assume that teething is responsible for whatever happens to their child during the teething period many babies' lives would be saved. At the present time serious conditions go untreated because they are blamed on teething and considered as of no importance. Some of these conditions lead to serious and fatal results because of the neglect which follows wrong ideas about teething.

Questions concerning Health, addressed to the Canadian Medical Association, 14 College Street, Toronto, will be answered personally by letter.

THE PHILOSOPHER

I SAW him sitting in his door,
Trembling, as old men do.
His house was old, his barn was old,
And still his eyes seemed new

His eyes had seen three times my years,
And kept a twinkle still;
Though they had looked at birth and death
And three graves on the hill.

"Let me sit down with you," I said,
"And you will make me wise.
Tell me, what is it keeps the joy
Still shining in your eyes?"

Then, like an old-time orator,
Impressively he rose,
"I make the most of all that comes;
The least of all that goes."

Good Bye Mr Fly

and all the little flies

They can't get away, once they touch Aeroxon. There's something in it that has an irresistible attraction for these household pests. A wider and longer ribbon provides a greater area, and the glue does not dry—good for 3 weeks' service.

At drug, grocery & hardware stores.

Sole Agents:
J. Edgar M. Genest
Box 22. Sherbrooke, Que.

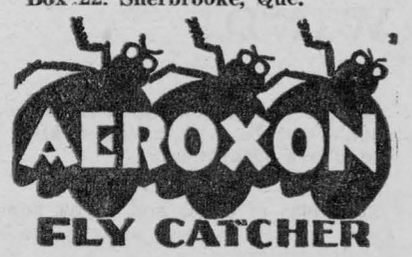

FLY CATCHER

Gets the fly every time



There's no twisting or straining or pressing of clothes or buttons when you use the *wringerless*

Laun-Dry-Ette

COME AND SEE WHY

Chesterville Hydro Shop

AUTOMOBILE INSURANCE

Before placing Insurance on your car, get particulars of the new plan, where you are allowed a reduction of 20 per cent from the recent reduced rates. Discount applicable to Public Liability, Property Damage and Collision Damage.

DRIVE in SAFETY



with an Automobile Insurance Policy to protect you against the hazards of Fire, Theft, Collision, Property Damage and Public Liability.

Every Automobile Owner in Ontario should know about the new Financial Responsibility Law effective since September 1st. The new law makes necessary the abi lity to pay for damage.

In its general application, it requires that the motorist responsible for damage to person or property of others MUST PAY either personally or through insurance OR BE BARRED FROM THE ROAD.

The sensible thing to do is to carry Automobile Liability and Property Damage Insurance. It is better to have this insurance and not need it, than to need it and not have it.

HAIL LIGHTNING FIRE WIND

People who depend upon their crops should not be without some kind of the above insurance.

The loss of crops and barns, sometimes dwellings, is a serious matter to all farmers.

The claims paid through this office, just recently, have been large.

We aim to satisfy our policyholders, and do our utmost on their behalf.

Possibly you believe that you are carrying enough insurance. Think for a moment what a total loss would mean to you. This, as you will admit, is quite possible.

Information regarding various forms of insurance glady given, you are under no obligation whatsoever, just call or write.

C.P.R.

Ticket Agency

Buy your tickets to all points at the town ticket office. Tickets delivered if required, at your residence or place of business. All information cheerfully given. Office Phone 15-4, Residence 10-7

C. W. CASSELMAN - - AGENT
Chesterville.
TELEPHONE - 5

Mainly About People

Miss Olive Gillard is spending some time with Miss Jean Prescott at Westport.

Misses Alwin and Gwyneth Roberts, of Ottawa, are guests of Miss Irene Allen.

Mrs. White and son Don, of Ottawa, are guests of Mr. and Mrs. Sim Bogart.

Mr. Keith Nash, of Toronto, is spending a month with his parents, Mr. and Mrs. W. J. Nash.

Miss Gladys McDougall, of Elphin, is spending this week with her friend, Mrs. Harold Droppo.

Mr. and Mrs E. C. Barwick, Montreal, were guests at the week end of Mr. and Mrs. C. W. Casselman.

Miss Rae Dixon, who has been taking a special course in Toronto, returned to her home at the week end.

Miss Enid Barwick has returned from an enjoyable holiday spent at the Y. W. C. A. camp near Kingston.

Mrs. F. E. Marcellus, who has spent five weeks with her daughter, Mrs. R. Comer, in Simcoe, returned home Friday last.

Mrs. A. H. Fulton is spending a week the guest of Mr. and Mrs. Howard Fulton at their summer home on the St. Lawrence.

Mr. Douglas McGee, of the Bank of Nova Scotia, Toronto, spent the week end with his parents, Mr. and Mrs. T. J. McGee.

Dr. S. H. Hutt, Mrs. Hutt and Edwin left Wednesday morning for Nominingue, Que., on a fishing trip of a couple of weeks.

Mr. Carl Cass, of Brockville, has been visiting his grandparents, Mr. and Mrs. J. A. Johnston, Victoria street.

Hubert Dixon, who has been a patient in the Royal Victoria Hospital, Montreal, was brought to his home at the week end.

Mr. J. R. Pickering, B. A., and daughter Margaret, of Hamilton, are visiting relatives at Morewood this week.

Miss Lera Fetterly has returned from Beau Rivage Island, Gananoque, where she was assisting in the leadership of a C. G. I. T. camp.

Miss Kathleen McCloskey and friend returned at the week end from a motor trip to the Maine woods and through the New England states.

Mrs. ,W. D. Keer and daughter Mrs. T. M. Parker, and little son, Douglas, all of Montreal, were guests at the home of her sister, Mrs. D. Hartwell, last week.

Mrs. W. J. Fitzwater, of Montreal, was a guest on Wednesday of last week of her sister, Mrs. D. Hartwell.

Mrs. L. H. Doering and two children, Charles and Jack, left last Friday morning for her home in Guelph where they will spend a few weeks.

Mr. and Mrs. Wm. Barrett announce the engagement of their youngest daughter, Mabel Elizabeth, to William M. Unger, M. A., son of Mrs. and the late Frederick Unger, Ottawa, the marrage to take place the early part of September.

Mr. J. A. Thornbury, of New York, who recently underwent an operation for appendicitis, came to town at the week end with Mrs. Thornbury who was recalled from a visit to her parents, Mr. and Mrs. C. T. Fulton, when Mr. Thornbury was taken ill. They are now with the former's parents at Perth.

Mr. and Mrs. Wm. Gamble, the latter a sister of Dr. D. C. Seymour, and Mr. and Mrs Arnold Gamble, of Kapuskasing, have been the guests for a few days of Dr and Mrs. Seymour after motoring from the far Northern Ontario town and will leave to-morrow for Boston, visiting friends en route.

Girl Guides Go Camping

Chesterville Company of Girl Guides left Wednesday under Captain Leila McGee and Lieutenant Mrs. Geo. Merkley, accompanied by Miss Lillian Tate as swimming instructor and Miss Helen Lacey, for a week under canvas at Becketts Landing.

Chesterville United W.M.S.

The W. M. S. meeting was held on Wednesday afternoon in the S. S. Hall with a goodly number present. Bible reading was taken by Mrs. H. Durant. Mrs. Saucier took charge of the devotional leaflet, "He Had Compassion," assisted by Mrs. Max Smith and Mrs. Chas. Munro. A beautiful duet, "In the Garden," was rendered by Miss Madge Campderros and Miss Elsie Hewitt.

Miss Merkley read the bulletin on Temperance.

A call for relief work was forthcoming for those in need both locally and in Saskatchewan. All donations will be gratefully received. Please send them in as soon as possible.

The society has been honoured by Mrs. T. Houlehan being made a life member, the certificate being presented by Miss Merkley.

An invitation was extended to the society, locally, as well, by Mr. and Mrs. Charles Graham, in honour of the 30th anniversary of their marriage, to be held at their home on September 11th.

DELIGHTFUL SHIVERY DISHES

By Etta Bitta Pye

WHEN the wintry winds howl one seeks the warmth. Even at the dinner table he casts his eye longingly at the steaming hot dishes. "Red hot" soup is one of the most popular courses. Coffee, equally "red hot," is equally popular.

When the mercury starts flirting with the top of the thermometer, however, the body reacts in an entirely different way. Then we think of such things as fruit cups, salads, chilled sandwiches from the ice box or refrigerator, and a cold beverage of some kind that will supply the body with liquid that has been lost through perspiration, without heating the body while it is refuelling.

It is well to remember these facts while preparing a luncheon or dinner during rot weather.

A hot dish here or there appeals, but the keynote of the meal should be coldness and crispness. It should also be remember that hot-day meals do not need to be as heavy as those furnished in the winter time. At the same time, they should have some energy food.

Coffee dishes could well be furnished more than they are in the average home. These may be beverages or desserts. Scientists who have studied coffee say that it is a mild stimulant but that unlike other stimulants it does not dron one below normal after the period of stimulation.

Here are two or three suggestions for coffee dishes that will prove very attractive at any time of year but probably particularly attractive during the heat of summer. Try them and see for vourself.

London Pudding

2 egg yolks
½ cup butter or substitute
1 cup confectioner's sugar
1 teaspoon vanilla
18 lady fingers
whipped cream
5 teaspoons stron~ brew coffee

Cream eggs, butter and sugar together thoroughly, add coffee and vanilla. Place in a dish a layer of lady fingers, then some of the sauce and alternate until all material is used. Let stand several hours in the refrigerator. Serve with whipped cream Nuts and cherries may be used for decorating.

Iced Coffee Punch

In a bowl place a block of ice. Make your coffee by the drip method, which means it should be finely ground and that it will be fragrant. Coffee should be fully a half stronger than usual because of dilution by the ice. Pour four cups of coffee over ice. Add a cup of heavy cream and 2-3 cup powdered sugar. Then place a quart of vanilla ice cream in the punch bowl in large spoonsful, and a cup of marachino cherries and their juice. Chill punch thoroughly and serve.

Iced Coffee

Make coffee a little stronger than usual—as ice dilutes it. Serve in large fancy or coloured glasses, with plenty of cracked ice. Sweeten to taste. Top with whipped cream or serve with plain cream. Coffee may be cooled before hand, or poured hot over the ice where ice is plentiful.

NOISES THAT ANNOY

HAVE you a barking dog, a howling cat, or a squealing radio that plays in the wee sma' hours?

If so, you have one of the three things that cause more bitterness among friends and neighbours than all other things combined. There was a time when the small daughter who practiced diligently upon the piano for hours, was one of the principal sources of trouble. To-day it is hard to get a daughter to practice even an hour, and the piano as well as the saxophone may well take back seats in favour of the dog, the cat and the radio.

The radio is usually a night annoyer, working in conjunction with the cat. The dog sometimes joins the other pair but far too often he is a little pest whose chief recreation is to stand in the back or front yard barking at any one who may pass. His voice may be music to the ears of his mistress but it is mighty annoying to anyone who lives in the neighbourhood—particularly when it keeps up day after day, week after week, and month after month.

Of course, a neighbour may complain of a public nuisance and have it remedied. But the average neighbour hesitates to take such a step. Instead he grumbles and growls and ultimately the families cease to be friends while the undesirable noise continues. Probably the one annoyed would be better off if he did have the nuisance taken care of by old John Law. In this case the families would be no more unfriendly than they are anyway, but the one who complained would at least have rest.

Unavoidable noises must be tolerated with patience. Any dog, however, may be trained very easily to eliminate constant barking. Probably that is why the barking dog is almost if not quite at the top of our list of things that annoy.

Fires Gun In Dare Youtn Kills Himself

Woodbridge, Aug. 9.—Acting on a meaningless dare from his younger brother on the verandah of a farmhouse Saturday afternoon, Walter Durant, of Vellore, put the barrel of a .22 calibre rifle to his breast and pulled the trigger. The 21-year-old youth didnt know the gun was loaded. A bullet pierced his heart and he was dead in a few moments.

With his brother, Harry, aged 15, who lives at 401 Caledonia Road, Toronto, he was sitting on the verandah looking over the gun. The boy's interest in the gun was stimulated by the fact that his older brother would never let him shoot it.

"My brother always told me that I was too young to play with a gun," Harry said. "We had been over in the back fields of Britton Plunkett's farm where my brother worked, shooting sparrows.

"When we came back we were sitting on the verandah, and just for fun I dared Walter to point the gun at himself and pull the trigger.

"I was just joking, and after I made the dare I looked away. Then I heard the gun go off. I looked around just as the gun was falling from his hands. The barrel was pointed toward him."

After investigation, Constable Sam Ireland said he believed the shooting was accidental.

Mrs. Tom Marks Dies

Perth, Ont., August 12.—Mrs. Tom Marks, wife of one of the four Marks brothers, well-known to the theatrical world of Canada, died in hospital here last night after a long illness.

A LARGE POTATO

This week Mr. Athaden Barkley, of Dunbar, presented the Record with a monster potato of the Irish Cobbler variety weighing slightly more than one pound eleven ounces, dug from his patch.

Rupture Expert Here

Do you suffer from rupture? If so, your big opportunity has now arrived. Mr. Reavely, the noted rupture expert, will be at the

Dominion House, Chesterville
for one day only
Friday, August 21st

and will be pleased to give free examination to any sufferer and to demonstrate his famous appliance. This appliance will contract the opening in 10 to 15 days and has been known to cure cases in from three to six months. This appliance is positively demonstrated to you right on your own person without any charge. You do not spend a penny unless you are fully satisfied that it is the right appliance for you. A consultation with Mr. Reavely will cost you nothing. Dont let this opportunity get away from you. Remember the date.

No Rain For 7 Years

A peculiar freak of nature was brought to the attention of the Spanish nation this week in tragic fashion, when 2,000 farm labourers, almost fainting from hunger and fatigue, marched 25 miles from the three pueblos of Abiles, Dona Ines, and La Paca to Lorca in southwestern Spain to demand work.

The marchers slept on benches and tables in the town hall of Lorca, the mayor having moved his office in order to make room for them.

IN MEMORIAM

Garrett—In sad and loving memory of our dear mother and grandmother who passed away on August 10th, 1927.

God saw the roads were getting rough,
The hills were hard to climb,
And whispered, "Peace be thine."
—Inserted by the family, and granddaughter, Minnie Brownlee.

IN MEMORIAM

McLean—In loving memory of our darling sons and daughters, George Willia, who died July 29th, 1927, aged 3 weeks and 2 days, and Malcolm (Mack) who died August 17th, 1930, from the result of an accident on August 15th, aged 10 years and 10 days.

Thy purpose, Lord, we cannot see.
But all is well that is done by Thee.
—Mother, Dad, Sister and Brothers.

MASSEY-HARRIS

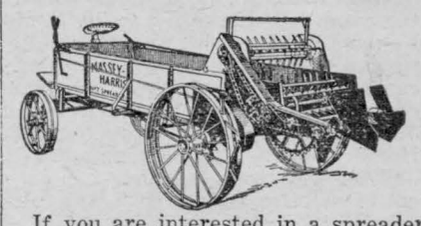

If you are interested in a spreader let us show you our

New No 7 with removable boxings flexible axle and Alemite greasing system

Noted for its light draft and durability.

Single and Double Harness always in stock. Also a good assortment of horse collars.

FOR SALE

1 General Purpose Mare
2 good Walking Plows—Fleury 13 and Fleury 21
1 two-furrow Walking Plow

WE APPRECIARE YOUR BUSINESS

C. F. Marshall

Massey Harris Farm Implements
Louden Stable Equipment
Reliable Fire Insurance
for Farm or Town Property
CHESTERVILLE. 'Phone 78W

CHAIN RED & WHITE STORES

If prices change they will be lower

Pickling

CELERY SEED CASSIA BUDS WHOLE CLOVES
ALLSPICE PEPPER MIXED SPICE
MUSTARD TURMERIC POWDER

WHITE WINE & CIDER VINEGAR
Parowax
Tin Sealer Rings Rubber Rings

Soap Deal

1 pkg Oxydyl 5 P & G 2 Gold
2 Calay 1 Ivory Flakes
1 Galvanized Pail worth 40c
All For..... 88c

Immediate large repeat order For Plymouth Cars Shows Dealer's Enthusiasm

CANADIAN NATIONAL TELEGRAM

K1—Toronto, Ont. 1.27 p.m. June 1st
Mr. B. Cornell,
Dodge Motors Ltd, Windsor, Ont.
Order one hundred additional Plymouths as fast as can be had she is more sensational than anticipated.
National Motors Limited

DAVID ALLISON

Groceries and Hardware
Chesterville