THE CHESTERVILLE
RECORD

Vol. 92, No. 32 | Wednesday, April 1, 1987 | Chesterville, Ontario. | Single Copies 35¢

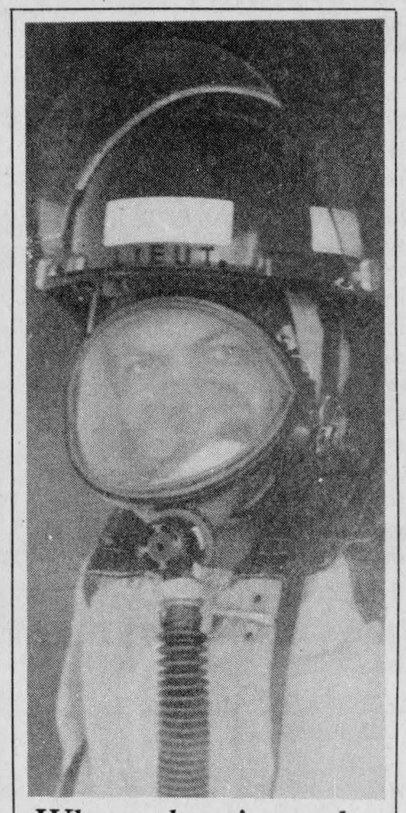

Where there's smoke
3

Newsbriefs

Time change

Sunday church-goers beware: the annual rite of spring arrives earlier this year and clocks must be moved ahead one hour Saturday at midnight.

Driving charge

WINCHESTER (Staff) - A 24-year-old Ottawa man was charged with careless driving after he was involved in a single vehicle accident on Highway 31, near County Road 13, March 21. Stephen Giroux was southbound in his 1982 Pontiac when it went onto the west shoulder and entered the west ditch, rolling over, police said. The vehicle received $3,000 damage as a result of the accident.

Free clinic

WINCHESTER (Staff) - A free clinic for immunization against meningitis will be held at 547 St. Lawrence Street, here, April 9. The new haemophilus influenza type b vaccine will be available for children 24 months to 5 years of age. The clinic will be held from 1 p.m. to 6 p.m. and can be called at 774-2739.

Brides past

FINCH (Staff) - Finch youth are offering the community a peek at the brides of the past. On April 9, the First Finch Brownies will sponsor a fashion show featuring wedding gowns dating back to 1909. The show begins at 8 p.m. at the Finch Community Centre above the arena and admission is $3. The proceeds will support the group's activities.

$1,000 collision

WINCHESTER (Staff) - A single-vehicle collision on Highway 43 at Nine Mile Road Saturday resulted in $1,000 damage. A vehicle driven by Tracie Baker, 19, of Russell, was damaged after it entered the south ditch of Highway 43 while turning left from Nine Mile Road. No charges were laid.

Thieves hit

WINCHESTER (Staff) - Thieves hit Weagant Farm supplies in a big way Saturday stealing a tractor-trailer unit and a small tractor and loader. Stolen from the premises were a 1987 GMC tractor, a 1977 Landoll hydraulic float trailer, and a tractor and loader which were on the trailer. Police believe the unit was taken between 4 p.m. and 10 p.m. Const. Bryan Helmer of the Winchester OPP is investigating.

Woman injured

CORNWALL (Staff) - A 30-year-old Lunenburg woman is in hospital here with major injuries after being involved in a single-vehicle accident on County Road 12, near Concession 6, Wednesday. Evelyn Baron was taken to Hotel Dieu Hospital after a motorcycle she was driving went out of control and into the west ditch of County Road 12, police said. Baron has been charged by Long Sault OPP with careless driving and driving with no insurance. The motorbike received $5,000 damage.

Recreation centre committee back to 'square one'

CHESTERVILLE (Staff) - The proposal to build a new community hall in Chesterville has returned to square one.

A public meeting last Tuesday night, called by the steering committee trying to raise support for the proposed $850,000 project, drew only five people.

But Tom Lee, the village's recreation director and acting committee chairman, wasn't discouraged by the poor turnout.

"It was very positive. Those that were there were all in favor of the community centre," he said. But the committee was told it had to make a better pitch to the community.

"We haven't given up yet," Lee said. "We're going to try a different approach."

Until Tuesday's meeting, he said the steering committee had promoted what a $9,500 feasibility study had recommended: the construction of an $850,000 community hall adjacent to the arena.

But as a result of the meeting, Lee said the committee will now offer the community the alternative of extending the arena's lobby and constructing a hall upstairs, to be accessible by elevator.

He added that when the arena was constructed in 1972, it was suggested that a hall could one day be constructed over an expanded lobby.

But even that option, he admitted, has drawn opposition.

"We've got to present our facts to the community and not hold anything back," said Lee. "The major concern so far has been the cost of putting it up and maintaining it.

The next step for the project will be a meeting, yet to be scheduled, involving the steering committee, village residents with fundraising experience and local business people, who Lee said have the contacts to best judge the mood of the community.

"We're planning on approaching a bunch of people and preparing a brainstorming session and see what we can come up with from that," said Lee.

Chesterville Reeve Carl Ward said Thursday night that the proposed community centre might have to "be set on the back burner" unless there is a real show of community support for the idea.

'We're talking about too much money to go ahead without that kind of support," he said.

Nation spills over as mercury soars

CHESTERVILLE (Staff) - The South Nation River, swollen by the runoff created by two days of record-breaking temperatures, filled basements and washed out roads last week in the worst flooding in two years.

The South Nation River Conservation Authority was besieged with calls as the river peaked late Wednesday night more than a metre higher than last year's highest record.

The worst flooding was in the south branch near Brinston and Hainesville and further east where a submerged County Road 9 left Plantagenet cut off Thursday.

Locally, the high water submerged drainpipes and backed water into basements and in one case left a resident stranded in his home for a few hours Thursday.

"It was the very, very warm days that did it," said Kim Eaton, an engineer with SNRCA. "What was left of the snow melted at once."

Although ice jams Tuesday and Wednesday did cause some backup in the river, Eaton said they broke up quickly. The water level began going down in the Chesterville area early Thursday morning.

For Francis Sharkey of Chesterville, the runoff meant two feet of water in the basement of a home he owns on Mill St. across from the river.

"It's like the St. Lawrence River," Sharkey said Thursday as he watched water gush out of a pump set up to take the water out. "The water pushed a trap right out of the drain pipe and even two sump pumps wouldn't take it away.

"I thought last spring was bad but this is worse."

Donald Scoufield took the day off work Thursday when a section of Don Cross Road disappeared under more than a foot of water.

"It's a bit nerve-wracking going through it in the evening," Scoufield said after driving through water that reached the bottom of his car door Wednesday night. "But it's not all that bad. It's kind of nice to have a break from work."

In Crysler, where five years ago flooding turned the village's streets into waterways, the dykes held and the major problems were flooded basements caused by submerged drainpipes.



Going with the flow

Winchester Township employees Homer Geertsma, right, and John Irven stake out the edge of the submerged Don Cross Road Thursday after flooding by the South Nation River. The river level was fed by snow melted by record-breaking temperatures. The South Nation River Conservation Authority said most of the complaints it received last week concerned flooded basements.

Record Photo - Rushford

Firemen to receive official pat on the back

CHESTERVILLE (Staff) - Chesterville residents will have a chance to salute their local fire department when the village honors four longtime volunteers at a banquet and dance May 23.

Chesterville council unanimously supported the plan at a meeting Thursday night and agreed to donate the use of the community hall for the event.

Council proposed the banquet after learning that four of the village's firemen were being recognized by the fire marshall's office for 20 or more years of service.

"Certainly they deserve the recognition," said Councillor Roger Cole. "I think municipalities in general don't recognize their servants enough."

Initial plans call for a supper and dance paid for by the sale of tickets.

"I hope we get a lot of people out," said Cole. "I think this gives the community a chance to come out and express its thanks for the fire department.

"We thank them when they come out to a fire but we don't thank them any other time. We tend to take them for granted."

During the banquet the four veteran firemen will be officially presented with their awards.

The recipients are Joe Cass, Harold Merkley, Raymond Kelly and Harold Edwards.

It is the first time the village has ever honored its veteran firemen.

"The men who receive these awards are volunteers who for 20 years have stood by the phones and gone out to the fires. I think they should be recognized, said fire chief Ross Casselman.

"Recognition like this gives firefighters a feeling that the village cares about its department."

Local history to go on stage

MORRISBURG (Staff) - Area residents will have the first chance to see the adaption of local history into an original theatre production this summer.

Playwright Ted Johns has wound up a visit to the area to research the life and times of Dr. Mahlon Locke, who drew thousands to Williamsburg in the earlier part of this century for his treatment of arthritis and rheumatism.

The play, Hands of Healing, will premier Aug. 1 as the third and final production at the Upper Canada Playhouse east of Morrisburg.

While the 1987 season marks a return to Canadian drama, it will not see a change in venue. Lois Rosenquist, the playhouse's general manager, said Monday the theatre's board of directors is waiting for a meeting with the St. Lawrence Parks Commission to discuss the construction of a permanent theatre near Upper Canada Village.

A feasibility study completed last fall recommended that the tent theatre on Upper Canada Road, plagued by disrepair and a poor location, be replaced by a $1.5 million facility closer to the popular tourist attraction.

Rosenquist said the board envisages an arrangement in which it could lease the proposed theatre from the commission, which turn could use it as an orientation centre for visitors and staff at the village.

Rosenquist said Sean Conway, the provincial minister of education and

Continued on Page 3

Area launches cancer fundraising campaign

CHESTERVILLE (Staff) - An army of 400 volunteers will take to the streets of Dundas and Stormont this month to raise $56,000 for the Canadian Cancer Society.

The annual fundraiser, traditionally marked with the sale of daffodils, was officially launched today and will continue through the month.

Stormont County will attempt to raise $5,000 more than last year's total of $17,000 while Dundas will try to match 1986's record April collection of more than $34,000.

Provincially, the Canadian Cancer Society has set a goal of $18.1 million for cancer research, patient services and public education.

Locally, 70 volunteers will canvass Chesterville, Elma, Grantley and Colquhoun to raise $8,000.

"We're always very pleased with the results of our fundraising. It's a darn good area," said Olive Cass, who has seen the money raised nearly double since she took over as campaign chairman for the Chesterville area in 1982.

Daffodils will be sold in bunches of 10 for $3 and groups of three for $1 by volunteers and Girl Guides on April 3 in Chesterville as part of the fundraising drive.

"I think the campaign is as successful as it is -- (Eastern Ontario is traditionally in the top three fundraisers on a per capita basis for the cancer society) is because so many have been touched or know someone that has been touched by cancer," said Dundas County campaign chairman Don Fairweather.

"Everyone is very concerned."

In addition to the April campaign, Dundas volunteers staged additional fundraisers to come up with a total of $45,000 for the Canadian Cancer Society last year.

Part of the money went to the Maurice J. Grimes Lodge in Ottawa, offering furnished rooms for out-of-town residents who require treatment at the Ottawa Clinic of the Ontario Cncer Treatent and Research Foundation.

In Stormont the sale of daffodils has been replaced this year with a fundraising dance April 4 at the Avonmore Community Centre from 9 p.m. to 1 a.m.

Stormont campaign chairman Martha Sanderson said the county's four fundraising branches are each attempting to raise an additional $1,250 over last year's totals.

Of every dollar raised 55 cents goes towards research. Of the remainder 14 cents is sued for education programs, seven cents for fundraising and four cents for cancer society administration.

MOE study finds half of Lunenburg's well water unfit to drink

LUNENBURG (Staff) - A recent Ministry of Environment survey has found over half of the wells here have unsafe drinking water, some wells containing bacteria levels over 700 times above normal.

Of 41 water samples sent to the Kingston MOE office for analysis, 21 had more than 10 total coliform bacteria present per 100 millilitres of water. Sixteen, or 39 per cent of the samples had fecal coliform present, the report said.

In rural areas, coliform counts between six and 10 per 100 millilitres of water are considered dangerous, said Osnabruck Township Water and Sewer superintendent Bart Whitton.

"Six to 10 is dangerous and some of them are in the hundreds," he said at Wednesday's township council meeting.

"Poor water quality is evident in a great percentage of the wells," said environmental officer Rheal Delaquis in a letter addressed to township clerk Warren Bethune.

A "public helath nuisance" exists because of improper or malfunctioning sewage systems, a poor drainage system appearing to be one of the contributing factors, he said.

The report recommended the township provide for the 115 residents better quality water, adequate sewage disposal and proper surface water drainage.

The tiny hamlet contains approximately 49 establishments - one garage, one church, one community hall, an old cheese factory, one corner store and 44 dwellings. About 33 per cent of the residences discharge their "grey water" into storm ditches or storm sewers.

Samples collected in the summer of 1985 by the Eastern Ontario Health Unit, from the village drainage ditches, indicate storm drains are used to dispose of sewage. The discharges were determined because of a high fecal bacteriological counts found in samples taken from the system reinforce this belief, it said.

The report also found that 77 per cent of the well water deemed unsafe due to bacteriological problems, was from dwellings having dug wells.

Although he doesn't know what harm the bacterial levels may cause, "it is a potential health hazard", said Dalaquis Friday.

"As soon as you get over 10 coliforms...it is considered unsafe."

Recommended levels for total coliforms is below two per 100 millilitres of water and 10 for fecal coliforms, he said. Between two and 10 total coliforms is considered "doubtful" and more than 10 is considered unsate.

Coliforms are types of bacteria liable to cause disease. Fecal coliforms come from human and animal waste, he said.

Water and sewage problems in the area aren't becoming more prevalent, he said, but added they are always present.

Most of the water contamination in Lunenburg seems to be with dug wells, he pointed out. Dug wells allow more surface water to run in, causing water contamination, he said.

Lunenburg is not the only township village that will be having water and sewer work done in the near future. A communal water system is to be instituted in Newington this year to rectify water and sewage problems that have plagued it the past few years.

A disgruntled council complained Wednesday night about the lack of progress with the proposed project so far. "This is pitiful, it really is," said councillor Carson Elliott.

Because of the recent lack of progress, council is requesting a meeting with the consulting firm handling the project. They also will be requesting monthly progress reports to be submitted to council each month updating the situation.

The township's probably most controversial water problem has to do with a well used by Harold Warner, of Osnabruck Centre. Warner has told council he's had salt contamination problems with his well for seven yearas. He had been to two council meetings this year complaining about his situation.

The township is presently supplying drinking water for Warner and is taking measures to resolve the problem.



Backstage JoAnn Lewis, left, and Kathy McMahon, right, apply make-up to Suzanne Coyle during a dress rehearsal Saturday for the Charity Players. The amateur actors will be performing two plays at North Dundas District High school on April 3 and 4 beginning at 8 p.m. Record Photo - Riley

Actors taking to the stage to raise money for local charity

CHESTERVILLE (Staff) - When local charities need money, Charity Players doesn't sit around. It acts on it.

The amateur drama group will raise the curtain on its latest efforts this Friday and Saturday with two comedies at North Dundas District High School beginning at 8 p.m.

Money from this year's show, which includes the plays My Proud Beauty and Rise and Shine, will go to the Chesterville recreation centre building fund.

Director Len Trillo says the charity aspect is an added bonus to the thrill of watching local amateur performers get together and destroy the notion that small villages cannot stage successful plays.

"It's amazing what talent we've got in the area," said Trillo, a veteran performer with drama background in Brockville and Cornwall. "We've got farmers and housewifes and people who work their jobs around the rehearsal times and they enjoy what they are doing."

Rehearsals for the two plays, which require 11 onstage actors and more than a dozen backstage workers, began in October.

"It's been a long haul," admits Trillo, "but there have been no complaints. "I guess there is the ham in us, that lure of the grease paint.

Two of the people involved in the production, Mike Lewis and Virginia Patenaude, both of Chesterville have been with Trillo since the troupe began putting on plays seven years ago.

My Proud Beauty is described as "an old-fashioned melodrama" while Rise and Shine is "something out of this world."

Tickets for the 8 p.m. show will be available at the door and are also on sale at The Brookslyn, Fulton's and Seaway Pharmacy in Chesterville and Countryboy and Seaway Pharmacy in Winchester.

The Four Jacks, a band that combines banjo, guitar and piano music with a drumbeat, will provide a musical intermission between the plays.

No action expected against sued officer

TORONTO (Staff) - A member of the Ontario Provincial Police Professional Standards Branch says he's "very doubtful" that action will be taken against a local OPP officer found guilty of breaking a Winchester man's jaw.

Fern Patenaude, 42, was awarded more than $8,000 in damages after a Supreme Court of Ontario civil jury decided March 13 that Const. Bryan Helmer broke the man's jaw during a breathalyser test.

"That's six years ago. It's kind of old," said Inspector Mel Wilkinson, speaking from the branch's Toronto office.

The force usually takes action concerning such incidents long before a civil action is launched, Wilkinson said. Patenaude never complained to the OPP about the incident, so no investigation was ever launched, he said.

Wilkinson said the force was served with the notice of the civil suit several months after Patenaude's drunk driving trial, which was close to a year after the original incident.

It was the second time the case had come to trial, the jury being unable to reach a decision after over 12 hours of deliberation in January, 1986.

In mid-March's trial, Helmer's lawyer tried to convince the jury that Patenaude had fallen and broken his jaw previous to being arrested by the police.

Patenaude's lawyer said he probably dozed off during the breathalyzer test and Helmer hit him to wake him up.

The night of the incident, Patenaude was pulled over by the police near Winchester for driving erratically. He was taken to the Winchester OPP detachment and given a breath test which indicated he was over the legal blood-alcohol limit.

Libraries to give historians a boost

CORNWALL (Staff) - Libraries throughout the United Counties want to give local historians a boost.

The SD&G library system is searching for documents detailing local history and asking readers for donations of material including books, newspapers, maps, pamphlets, photographs, records, scrapbooks and diaries.

In a press release, Carolyn Gray, assistant librarian with the county system, said donations can be brought to any one of the 20 local branch libraries or mailed to the counties' administrative headquarters in Cornwall.

"So before that old scrapbook is thrown in the garbage or that handwritten family history is put in a bottom drawer, consider the benefits of sharing,

WSA farm video on its way to counterparts in Africa

KEMPTVILLE (Staff) - By the time this paper has hit the newstand today the Women for the Survival of Agriculture video will have reached its destiny.

After about a year's work and planning, the WSA's video showing rural life and women's roles here, was to arrive in Eritrea, Africa, where it will be viewed by men and women there.

The video was previewed at the Kemptville College of Agricultural Technology last week and then sent to Toronto to be translated.

Concentrating mainly on the seasons, the video shows the basics of rural Canadian life and how the weather affects the way farmers make their living.

"This is definitely the first of its kind in Canada," said Oxfam representative Ann Gillies after the video was shown.

"I think it's a real trail blazer. The possibilities are endless, they really, really are."

There have been many meetings and many people involved with the project since its conception last year, said Kathleen Wright. There were so many pictures that it was hard to choose from them, she said, but added there weren't many pictures of families working together.

She also mentioned the benefits the WSA members would reap from the project. "It is impossible to work on a project like that without becoming tremendously enriched by it," she said.

Eritrea has a population of about 3½ million and was the hardest hit by the famine in Ethiopia, Gillies said. Severe drought and war are two things that brought about the famine, she said.

Eritrea has been fighting a war of independence against Ethiopia since 1962, she said.

The small region borders the Red Sea on the North-eastern side of Africa. A third of its people are nomads, with about 650,000 of them still needing regular food supplies, Gillies said.

Although women have traditionally been looked down upon in Eritrea, they are now beginning to take a more active role in society, she said.

"They encourage more women to do men's jobs."

The post card is basically "an introductory letter" to the Eritreans, said WSA president Dorothy Middleton. It was "a lot of work", she said, but added she thought it was "very, very good".

Middleton said at the Kemptville meeting she hopes a reply from Eritrea will be received within the next year.

Chesterville council briefs

CHESTERVILLE (Staff) - At a regular meeting Thursday, council agreed to rezone a portion of the village's industrial park residential to allow Martin Derks to start a townhouse project there.

The agreement, which followed a 3-2 vote to reject the proposal two weeks earlier, was ironed out after conditions added to the proposal gave council the option to restore the parcel of land to its industrial status if Derk's project is not completed in two years.

Two draft proposals on Garnet Droppo's offer to have a portion of land west of the industrial park rezoned industrial were tabled pending further study.

Council deferred a decision on a new fire department rate schedule pending an investigation into the possible use of a standby fee. The Chesterville department currently charges a flat rate of $100 for use of its firefighting equipment and the hourly rate of those firemen that are used at a fire.

The fees, which haven't been revised since 1971, are about half of what other municipalities and townships are charging.

Council declared June 1-7 Environment Week in Chesterville.

A five-year lease and an option for an extension was approved for the Ministry of Correctional Services, which currently rents an office in the municipal building to a parole officer for one day a month at a cost of $60 a month.

Under terms of the new lease, the rate will remain the same.

Chesterville agreed to give municipal support to the South Nation River Conservation Authority in its bid to tap into a grant program for farmers living along the watershed.

Council was told that the village's squirrel problem was corrected after a resident who complained about them covered a hole where they are getting in. It was also noted that dry instant mashed potato flakes, and not buttered mashed potatoes, can be used to effectively get rid of the squirrels.

Council voted to investigate the feasibility of using a new Ministry of Environment grant designed to cover the cost of a study on municipal water and sewer lines and what problems may exist.

Council tabled a motion from the Township of Charlottenburgh, with no action taken, that called for United Counties council to release reports on the proposed relocation of Glen Stor Dun Lodge to the general public.

The Charlottenburgh motion was moved by Bob Roth who was chastised by counties council for leaking the report in March.

Council agreed to look at the prices of vacuum cleaners after learning that one used to clean up the drop-in centre had broken.

LISA D. TAYLOR

Chartered Accountant

Providing Services In:
- Bookkeeping
- Accounting
- Audit
- Tax

277 King St.W.,
PO Box 1059
Prescott, Ont. K0E 1T0
613-925-5092

**OUT OF WORK?
NO HIGH SCHOOL DIPLOMA?
WE CAN HELP**

The Trades department at ST. LAWRENCE COLLEGE SAINT-LAURENT offers you two new programs this spring. We will teach you professional skills and get you on-the-job experience; and it won't cost you anything.

INDUSTRIAL WOODWORKING

Become a professional Industrial Woodworker in just 22 weeks. We'll teach you the skills you'll need.

Safety • Lumber Classification • Blueprint Reading
Portable Hand Tools • Joints and Fastening
Table Saw • Radial Arm Saw
Jig Saw • Band Saw and much more!

This programs starts March 23 and runs until August 28, 1987

BUILDING SERVICES WORKER

Get ready to start your career in the Building Services Industry. You'll learn all the skills employers are looking for in this 11 week program.

Chemical Cleaners
Floor Stripping, Sealers and Finishes • Carpet Care
Furniture Care • General Cleaning • Fire Safety
Hand Tools • Landscape Maintenance and more

This program starts March 30 and runs until June 12, 1987

NO TUITION

Both these programs are offered to you for free if you qualify. You must be a man or woman over 16 years old, out of work or school for at least three months. The Industrial Woodworking program is also available to women who are re-entering the workforce after three years. We offer you special allowances for child care and a training allowance or unemployment insurance benefits.

Courses start soon and space is limited. Apply today! Call the **Trades Department** of **St. Lawrence College Saint-Laurent** at **933-6080, Extension 2541.**

ST. LAWRENCE COLLEGE SAINT-LAURENT
BROCKVILLE CORNWALL KINGSTON

wdmh
Winchester District Memorial Hospital

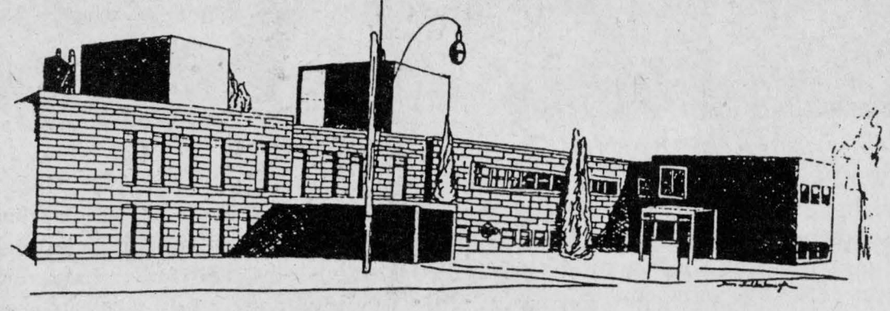

NEWS RELEASE

Winchester District Memorial Hospital announces that it is in the process of developing a strategic plan for the Hospital's future role, services, and physical facilities. The Board of Governors, Senior Administration and Professional Staff are in agreement that this major planning initiative should be undertaken at this time, and the firm of Peat, Marwick and Partners has been engaged to assist the Hospital in the planning process.

The Hospital invites the public to submit opinions and comments on services and programs currently provided, and to identify services the Hospital should provide in future. Comments on the physical facility are also invited. All ideas and comments are welcomed and appreciated, and will be reviewed in the planning process. You are asked to submit your opinions in writing by Friday, May 1st, 1987 to:

**Ronnie Gavsie
Peat, Marwick and Partners
c/o Winchester District Memorial Hospital
566 Louise Street
WINCHESTER, Ontario.
K0C 2K0**

OPEN HOUSE

April 4 and 5
Saturday 10am to 5pm
Sunday 1pm to 5pm

Featuring the "all brand new"
650 Wildcat
by Arctic Cat.



ORDER YOUR WILDCAT™ NOW OR YOU'LL BE CHASING AFTER IT ALL YEAR.

Arctic Cat's ® Wildcat 650 just may be the fastest sled on earth. And it's certain to sell just as fast as the El Tigre™ Cougar™ Pantera® and all of Arctic Cat's other snowmobiles, which have sold out each of the last four years. That means if you wait much longer, you may not get the sled you want.

So come in and reserve your Cat *now*—before we place our annual order at the end of March. After that, you'll have to settle for potluck.

And you may find yourself eating the Wildcat's roostertails next winter, instead of making them.

This is the only 650 Wildcat model available in Ontario and it will be at our show April 4-5.

It's your first and last chance to see this new model until fall!

Tom's AIR COOLED ENGINES LTD.

Highway 31, Vernon
821-1060
821-1065

© Arctco, Inc. 1987. ®™ Trademarks of Arctco, Inc., Thief River Falls, Minnesota.



Fire?

Where there's smoke there's usually a fire. But not in this case. A firefighter from the Newington Fire Department is shown just coming out from a mock rescue mission set up by the department. Area fire departments took part in the training session Saturday morning at the Newington rink house.

Record Photo - Kielec

Newington firefighter smoked out

NEWINGTON (Staff) - "When you go into a (burning) house you don't know what you're getting into."

For that reason, the Newington volunteer fire department held a training session Saturday in conditions as close to a real-life fire as one could safely get.

Firefighters from Finch, Newington and Ingleside had an opportunity to hone their rescue skills as they groped around in the smoke-filled Newington rinkhouse Saturday morning.

Barricades were set-up in the building, the windows boarded up and every crack through which a beam of light might seep was filled. The building was then filled with a thick, but harmless grey smoke.

One firefighter was hidden somewhere in the building, and using the buddy system, two other firefighters had to find him and bring him out, equipped with only a flashlight and air masks.

Because all the area departments are volunteer they don't get as much training as they'd like too, said Newington Fire Chief Ron Dingwall.

The simulated fire-rescue session gives area departments a chance to work together and find out who's capable of doing what, he said.

In many cases, area fire departments have to work with each other in putting out a fire. By training together they can familiarize themselves with each other and be better able to work together as a team, he said.

Although the situation created at the rinkhouse is close to a real fire, when firefighters are confronted with an actual house fire, they don't know what they're getting into, he said.

"Once you go into a house, its a totally different ball game. Every house is different."

The firemen followed specific instructions in participating in the mock rescue, going in and coming out of the building the same way, so as not to get lost. With almost zero visibility in the building, the men also had to grope and feel they way along the floor to avoid obstacles and pitfalls put in their way.

Gary Paquette, of Levitt Safety, Cornwall, was on hand to help supervise the training session.

Proposal to build permanent theatre still on hold

Continued from Page 1

Liberal government liason with the SD&G riding, was "very positive" about the proposal when the Ontario cabinet met recently in Cornwall.

"He said there's definitely a need for something new, something to complement the village," Rosenquist added. "When there's something like an Upper Canada Village or something historical, how many times will people come back to the same old thing?"

While Conway hadn't been concerned with construction cost she said he didn't want the area saddled with a "white elephant" and the problem of meeting ongoing maintenance bills.

Rosenquist said the board was "pleasantly surprised" at the good condition of the tent theatre when it opened it recently. While there appeared to be no major leaks in the roof, "we won't know for sure until those first rains," she said.

The season opens June 27 with the first presentation in Ontario of Country Chorale, a country and western musical play by Raymond Storey and John Roby. It depicts the life of Ruby McKutcheon, an aspiring country singer in the late 1950s who dreams of the good life.

On July 11, a one-man show about an Acadian millworker receives its Ontario premier. Written and performed by Marshall Button, the playhouse's new artistic director, Lucien is a millworker who expounds on life and philosophy to a summer student.

Rosenquist said the board had never considered commissioning an original work and Button's proposition for a play about Locke caught it by surprise.

"The whole board reacted and got really excited about it," she said.

Button first heard of Locke last summer while driving through Williamsburg on his way to perform in Saltwater Moon at the playhouse.

She said Button was surprised that there was little indication today that Williamsburg was once "a famous little town".

"For a while he thought he would write it himself...then he realized he wouldn't have enough time," Rosenquist said.

With the approval of the board, he commissioned Johns, a good friend and playwright, to piece together the story of Dr. Locke. Up to $25,000 has been budgeted for the production.

Johns' work has been performed at the Blythe Festival and among his other plays are Country Hearts, The Farm Show and He Won't Come in from the Barn.

For the first time, the playhouse will hold local auditions for actors, singers and musicians.

Local performers were used only once two years ago for the production of a musical, I Do, I Do. But unlike the past, when most of the productions were brought by other companies, Rosenquist said the '87 season offers local people interested in theatre the chance to act, build sets and design costumes.

Auditions will be held in Morrisburg May 3 and in Ottawa May 6 and 7. Interested performers are asked to call the playhouse at 543-3298.

Spring into Fashion

"NOW AND INTO SUMMER"

FASHION SHOW

Spring is here. We're springing into new fashions for the whole family. Light and breezy - there's nothing like Spring! We've got the new season's look, from striking designer fashions to fresh, everyday wear plus bright new things for your house and garden. For Spring, There's Always Something New For You.



ON STAGE IN THE MALL
THIS SATURDAY, APRIL 4, 2 P.M.

FASHION COMMENTARY by Doe Dube & Brian Sylvester of CJSS Radio

PARTICIPATING MERCHANTS OF BROOKDALE MALL

The Squire Shop
Hart Dept. Store
Agnew Shoes
Parisien Fashions
Woolco Dept. Store
Shoppers Drug Mart
Kern's Jewelry
People's Jewellers

CHAIRS AVAILABLE FOR FIRST 200 PEOPLE

MALL HOURS: Monday to Friday 10 a.m. to 9 p.m.
Saturday 9 a.m. to 6 p.m.*
* Some stores have extended hours
WOOLCO & HART til 9 p.m., A&P - 24 Hours Weekdays

BROOKDALE MALL
Brookdale Avenue at the Entrance to the International Bridge, Cornwall

...elegant...exciting!

Gowns for the PROM



It's your night to shine - make the most of it with a beautiful gown from Vogue's Sensational Collection!

Choose from short Bauffant Fashion or Dramatic full length gowns

Vogue

Shop Thursday and Friday til 9 P.M.

Vogue Shoppe . 500 Montreal Road . 932-1312

. . . worth a trip from *anywhere*



FIND YOUR HOUSE A LITTLE CHILLY THIS WINTER?

If you had to keep your thermostat down just to keep your bank balance up, it's time you looked into the advantages of converting to Natural Gas.

First of all, a new Natural Gas furnace can save you as much as *forty-five* percent in heating costs when you convert from oil. Secondly, you don't have to pay anything down, with no payments at all until September.

Plus, there's the *cleanliness, comfort* and *convenience* of having your home heated by Natural Gas. And if you convert before May 31st, 1987, we have a very special offer for you; an offer that will not be repeated.

FREE!

SET-BACK THERMOSTAT
We want to *save* you even more money, by giving you a FREE Digital Set-Back Thermostat* that automatically adjusts your room temperature, night and day, for round-the-clock comfort.

CALDWELL TOWELS GIFT SET
If you convert to a Natural Gas water heater at the same time, you'll receive a beautiful Gift Set of luxurious Caldwell towels.

TOTAL VALUE $283.

*At participating dealers only

OFFER EXPIRES MAY 31st, 1987.
CALL YOUR PLUMBING & HEATING DEALER TODAY, OR CALL THIS TOLL FREE NUMBER:

1-800-268-6255
Ask for operator 5670.

THINK GAS! The natural choice.

ICG UTILITIES
Energy Working For You

THE CHESTERVILLE Record Editorial / Opinion

Changing values

The furor that's greeted the release of a special report on child care is evidence of a changing Canadian society.

It's estimated that fewer than one-fifth of Canadian households follow the traditional pattern of the father as the sole income earner. Single parents and dual income families have become the norm, rather than the exception.

The provision of affordable, quality daycare has lagged far behind the need. Even in rural Ontario, regarded as the bastion of traditional family values and the extended family, the demand has grown for a flexible child care system that is at least comparable to what's available in urban areas.

But that same system is now under attack by parents and daycare providers alike as inadequate.

The report offers little hope for improvement. Rather than pushing for more daycare centres, it recommends a tax credit scheme in hopes the system will eventually respond with more spaces.

The report also falls far short of the universal daycare system that the NDP firmly believes should be as much a part of government-delivered social services as health insurance and old age pensions.

But how fiscally responsible in an era of economic growth so slow that it threatens to turn into a recession would a massive addition to the country's social services be?

The universality of social services has increasingly come under fire from critics anxious to cut both government spending and the massive national deficit.

But a flexible system of subsidized daycare in caring, enriched environments is crucial in a society that sends parents to work.

But throwing money at the problem in ways that may not even alleviate it isn't enough: the government, parents and employers should work together to find solutions tailored to meet each family's unique needs.

Large employers could consider subsidizing on-site child care for workers; small businesses could pool daycare services for their employees' children; child care workers could move from household to household at various times during the day and at certain seasons to meet farmers' particular needs.

In SD&G, there's been an attempt to find a creative response to what was once an invisible need. But the service has had a public relations problem: few people know a subsidized system of child care offered at flexible hours in approved private homes exists in the three counties.

Daycare and more of it is needed today across the country. But to be effective, it must have the flexibility to be as varied and imaginative as the families it serves.

Diane Johnston

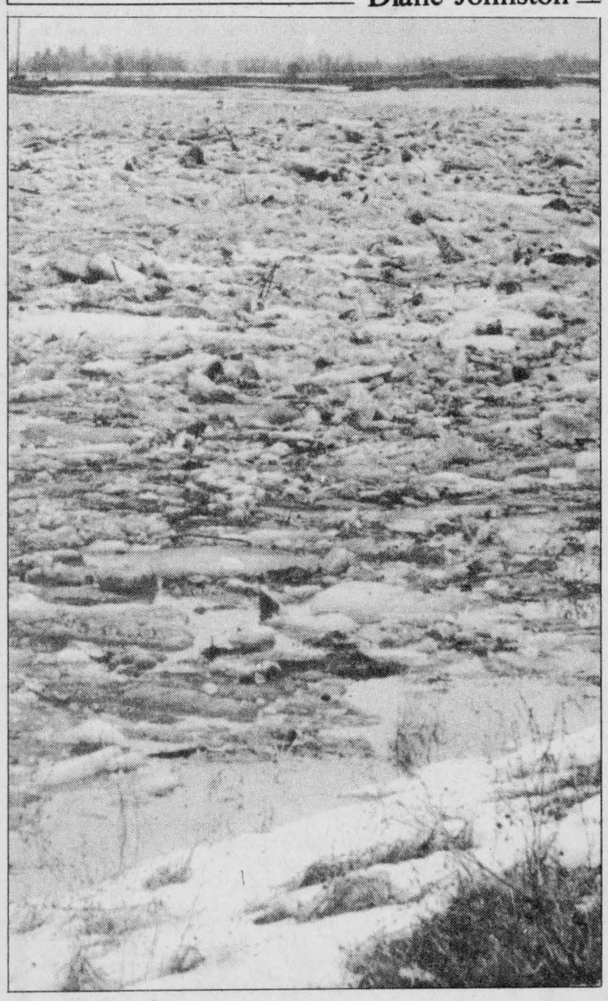

THE CHESTERVILLE RECORD

John A.H. Morris, President
Wayne Riley, Assistant Manager
Diane Johnston, News Editor
Donna Rushford & Lori Marriner - Sales Representatives

Subscription Rate: $16.00 per year, within a 40 mile radious of Chesterville, $18.00 per year, outside the 40 mile radius, U.S.A. and Foreign, $35.00 per year.
Advertising Rates On Request

P.O. Box 368, Chesterville, Ont., K0C 1H0, 613-448-2321
Published by St. Lawrence Printing Company Limited
Second Class Mail Registration No. 0242

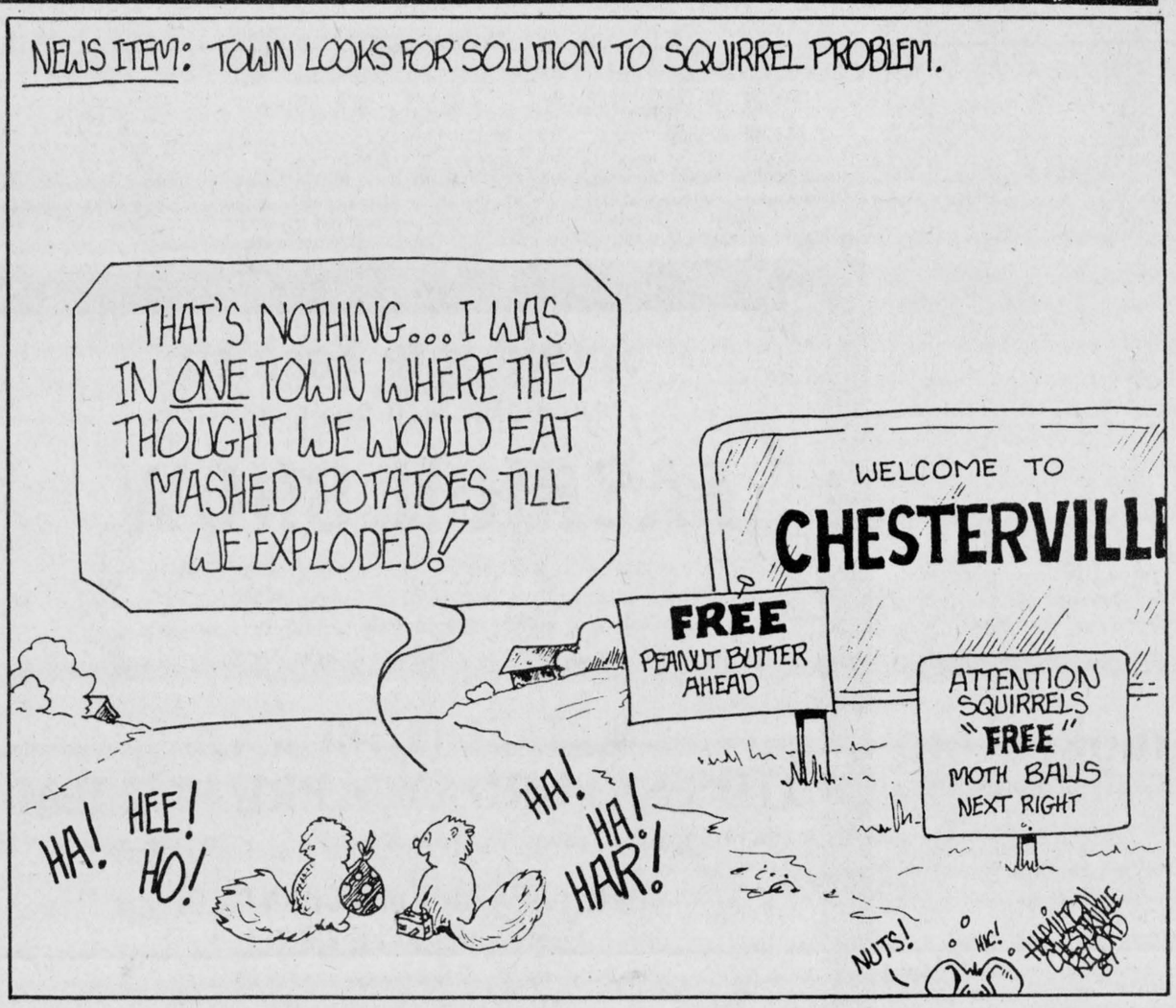

Chesterville's Past

07 **Fom the Record Thurs., April 4, 1907**

The social club held a very successful assembly in the town hall on Tuesday evening. The road roller recently purchased by the council of Chesterville has arrived at the depot here.

Mr. Creighton Johnston sold his fancy carriage mare to foreign buyers yesterday, at a good price. Mr. Frank Merkley has rented the barber shop from Horatio Merkley, and took possession on Monday.

The Chesterville Larder Lake Gold Mining Company, Ltd., capital $1,000,000, head office Chesterville, Ont., has been gazetted. Mr. Fred Pelletier has secured a situation with Mr. Barkley in a barber shop at Morrisburg, and left for that place on Monday.

The water in the river was rather high this year, owing no doubt to the extreme thickness of the ice, but at the present time it is about at its normal level.

The blacksmiths of Chesterville and some adjoining places have joined hands in the raising of prices for shoeing and other work in connection with their business. The new scale of prices went into effect on Monday last.

27 **From the Record Thurs., April 7, 1927**

There was brought to The Record office last week by Mr. John Shaver, of the Nineth, an egg laid by one of his Tolouse geese, which is somewhat abnormal, measuring 11 inches the long way around by eight and a half inches the other way.

The Ladies' Aid of Chesterville United Church met at the home of Mrs. Melvin Durant on Wednesday, April 6th, about thirty being present. After the devotional and business part of the meeting, a short programme was given by Mrs. Chamberlain, Mrs. W.N. Fulton and Mrs. Howard Fulton.

Mr. C.S. Johnstone is the proud possessor of a new super six sedan. Miss Edna McGee spent a few days with friends at Oxford Mills during the week.

Mr. J.A. Thornbury, who for the past couple of years has been on the staff of the Bank of Nova Scotia, left yesterday for New York City to which he has been promoted in the service of the bank.

Mr. John Sorrell, the popular and efficient forward of the hockey club for the past several years left Monday for Manatowoc, Wis., his departure regretted by the whole town. "Johnny" has been an outstanding athlete in his home town for years where he has been on the pay roll of the Nestle's Food Co.

47 **From the Record Thurs., April 10, 1947**

The monthly meeting of the Holy Trinity Guild was held at the home of Mrs. T.J. McGee on April 3rd with Mrs. J. Sutherland presiding. After the devotional talent period money was handed in and the treasurer reported that the sum of $58 was realized at the St. Patrick's Sale.

Until the weekend it seemed almost, that there was not going to be much flooding in the Nation this season, with the snow disappearing so gradually between frosty nights when the run-off was very gradual. The water is now rushing through Chesterville at almost the full flow within very few inches of the top of the retaining wall at the south bank.

After having been adjourned on account of illness and inclement weather, a meeting was held in the library last evening by the board in an endeavor to get things in running order as quickly as possible and make the use of facilities now offered available to every resident of the village.

Sunday morning two horse-drawn vehicles were in a mix-up causing serious injury to Johnston E. Ouderkirk, a well-known farmer living a mile and a half south of Chesterville, who sustained several broken ribs and other injuries.

67 **From the Record Thurs., April 13, 1967**

Back on March 27, Stephen Brannen of town wrote a note, slipped it in a bottle and sent it bobbing down river on the flood. On April 5, Dougie Baker, son of Mr. and Mrs. Delburn Baker, of Crysler, was launching his boat at the riverside above Crysler Dam. There was the bottle with the note.

It was party time for over 80 children of the community of Finch on Thursday of Easter week. They were the guests of honor of the Finch Community Centennial Committee at a fun and games afternoon to celebrate Canada's birthday.

77 **From the Record Wed., April 6, 1977**

SD&G's 553 secondary school teachers walked off the job Monday, leaving 9,000 students without instructors in what seems from early indications will be a lengthy strike. Teachers withdrew their services after failing to come to terms with the county board of education on working condition clauses they want written into their new collective agreement.

Chesterville trustee Lorne Thompson was the only member of the SD&G County Board of Education to vote last Thursday night against a lock-out in the event of a strike by secondary school teachers. Mr. Thompson, a member of the tri-county board since its inception, voted in favor of accepting the board's salary negotiating committee's final stand at last Thursday night's emergency board meeting.



The Life of Riley

by Wayne Riley

When children reach the age where they want to help with the housework, it's time to run for cover.

The problem isn't their desire to help, which at the age of one and two burns as keenly as their desire to spread lasagna as far as a fork will fling it. It has more to do with the fact that parents and pre-school children do not see eye to eye on what constitutes a clean home.

The other day I came home and was met by my daughter at the door. She was holding up a plastic pail of freshly skinned onions. Behind her, a choked voice asked, "I hope you like a lot of onions with your pork chops."

Caitlin, however, would not the moment be taken from her. She pointed to the pile of onion skins that my wife was now sweeping off the kitchen floor and proudly proclaimed, "Dirt". Smiling she looked back at her pail and offered up a naked onion to her daddy.

It was enough to make a grown man cry.

It all started innocently enough with a small wooden stool that allowed Caitlin to stand high enough to reach over the kitchen sink and "wash" the dishes.

She was soon joined by her younger brother who, although he could not see into the sink, could cock his arm over the edge and release a spray of water that sent both of them into giggling fits.

Could they be much cuter? With a father's pride I wiped the water off my lense and snapped off a roll of film.

The trouble began when Caitlin, no longer content to drop tablespoons of water on her brother's head, decided she was ready to pull her own weight with the household chores.

"Caitlin is driving me nuts," my wife said one night.

"What do you mean?" I asked.

"While I'm doing dishes she's doing the same and then she sneaks them in with the ones I've done."

"Well, what's wrong with that?"

"Wayne, when you pretend wash, you get pretend clean."

And later, we found out to our mortification, you get guests who pretend not see the dried food on the plate that we failed to catch.

The dish washing was followed by a thorough cleaning of the pots in the cupboards and, on a daily basis, a taking of the inventory of the toy box.

"How long is that going to last?" I asked my wife one night as we picked our way to the living room.

"Until we really want them to help us," she said.

Worse than a sloppy young housecleaner, however is a quiet one.

My wife and I had just relaxed on the couch when we realized there was no noise in the house. I bolted out to the kitchen to find my daughter unwinding the last 50 feet of a 200 foot roll of paper towel while her brother ripped each sheet into strips.

"What are you kids doing?" I asked, clutching my head in my hands.

Caitlin held a handful of strips from Tristan's pile. "Dirt," she said.

When I finally got the roll back together, it looked like a bandaged leg in a failed first aid examination.

Still, there are worse things than miniature Hazels runnings around the house creating messes by cleaning up.

Like yesterday.

"Wayne, do you know what your children did today?" my wife asked.

"If they are my children now, I take it it isn't good."

My wife shook her head. "You know that yellow marker pen you bought for underlining notes?"

"Yes, I have it right here," I said, patting an empty pocket.

"No, the kids had it." She led me over to the easy chair where a yellow Picasso now graced the cushion. "What do you think of that?"

"Well, I always suspected we had typical kids," I said. "Now I have it in writing."

The Farmer's Wife

Wyn Thompson

April's here! It's not a month to be gloomy and hard-working and well-doing, you'd say, this beautiful April. It's a month for being out and about admiring the sky, thinking of garden blooms and listening to the birds.

Then, why does it all begin with All Fools' Day, a season in itself of silliness and absurd jokes? I suppose it is because we humans who have been more or less winterbound and engaged in grubby, uninspiring indoor work need to fling off out boots and mittens, to canter about and play jokes on each other.

I tried to discover the origin of April Fools' Day, without much success. Although its origin is unknown, it apparently is an ancient celebration being mentioned as far back as the 1700s in English literature.

With the fun and silliness of All Fools' Day behind us, we are ready for more serious things. April is a month of urgent business with the earth. Farmers and gardeners, of course, think of seeds and plants all year but never with such seriousness as in the month of April.

When I was trying to trace the origin of All Fool's Day, I browsed through a great deal of other material, giving substance to the Farmer's remark that, if he ever loses me he looks first in the nearest book store, and then in the nearest library. He adds that he has never failed to find me buried in a pile of books.

During this most recent sojourn in the public library, I came upon some writings on Thomas Jefferson, one of the more imaginative and innovative American President who happens to have had an April birthday. He was a prodigious farmer and gardener and it was pleasant to read bout him.

After he supposedly retired from public life while still continuing in an advisory capacity to upcoming presidents, he wrote of his retirement days,

"My mornings are devoted to correspondence," he wrote in the early 1800s, sixteen years before his death. "From breakfast to dinner I am in my shops, my garden, or on horseback among my farms; from dinner to dark, I give to society and recreation with my neighbours and friends; and from candlelight to early bedtime I read...I talk of plows and harrows, of seeding and harvesting, with my neighbours, and of politics, too, if they choose."

Another thing I decided in the quiet depths of the local library is that everyone who puts ink to paper about April gets carried away. Here are a few mottos, "April weather, rain and sunshine both together."; "When April blows his horn, 'Tis good for both hay and corn."; "An April flood carries away the frog and his brood."

And we have the bard's word for it, too!

"Oh, how this spring of love resembleth
The uncertain glory of an April day!
Which now shows all the beauty of the sun
And by and by a cloud takes all away."
-Shakesspeare. Two Gentlemen of Verona.

And then my favourite, those agricultural lines from "The Tempest" about Ceres (which, unbelievable as it may seem today, we had to memorize in high school - the English teacher feeling it appropriate as we lived in a rural area - or so she said) "most bounteous lady," with a lowdown on wheat, rye, barley, vetches, turfy mountains, nibbling sheep, and oh yes,
"Thy banks with pioned and twilled brims,
Which spongy April at they hest betrims."

Now showery April sure can get "spongy," but I've always had trouble with those "pioned and twilled brims." As I sat there, in the comforting mound of books I tried my darndest to recall their meaning.

Finally I asked the librarian who fluttered a bit saying, "Oh my, it's years since I've read those lines but, my guess would be that "twilled" could mean "trenched." Seemed reasonable.

There are many things to celebrate and to accomplish in April, but I could wish for everybody one small blessing - a bush, with a stream running through it, to explore. For everywhere in such a setting, spring pushes to clothe the earth in startling greens.

Spring flowers are bound to be glorious, even if subdued, almost muted. Violets are everywhere, and the urge to pick them must spring anew in all females in April. I know better now for they droop fast in the house. So I simply feast my eyes on them in their natural habitat.

I find the same thing applies to most wildlings. No matter how carefully I have attempted to bring a little of the bush into the house, my efforts have all been in vain.

And I have tried many different approaches, from carrying a jar of water to lining my battered old straw hat for a safe haven for my treasures. But, to no avail!

Maybe what we love most about April is its transient beauty, beyond storing and keeping and prolonging.

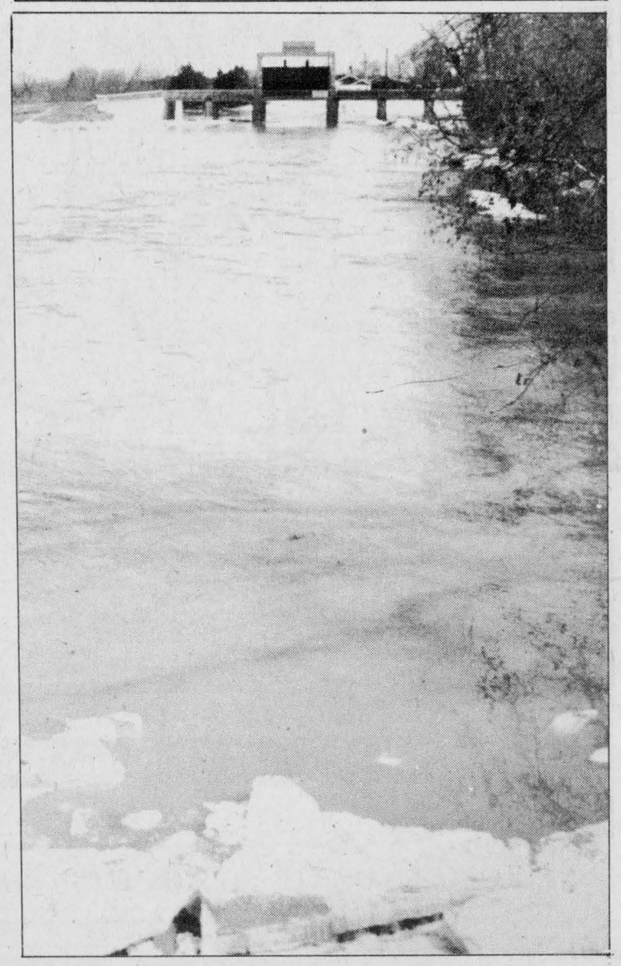

BEST BUY
REGULAR, FINE, EXTRA FINE
NABOB TRADITION GROUND COFFEE 3.29

BEST BUY, 540 ML TIN
E.D. SMITH
CHERRY PIE FILLING 1.89

BEST BUY, 1.36 L TIN
LIBBY'S
SWEET or UNSWEET
GRAPEFRUIT JUICE 1.29

BEST BUY
FRESH GROUND DAILY
MEDIUM GROUND BEEF 1.59 lb.

BEST BUY, 10 LB. BAG
TABLE FRESH
P.E.I. POTATOES 1.49

BEST BUY, 200'S BOX
KLEENEX, ECONOMY SIZE
WHITE FACIAL TISSUE 99¢

BEST BUY, 1 L JAR
KRAFT SALAD DRESSING
MIRACLE WHIP 2.99

BEST BUY
CUT FROM CANADA GRADE A BEEF
PRIME RIB STEAK 2.99 lb.

FARM FRESH FRUITS & VEGETABLES: FRESH DAILY

PRODUCT OF U.S.A.
TABLE FRESH
White Grapefruit 4/99¢

PRODUCT OF U.S.A., SIZE 113'S
TABLE FRESH
Granny Smith Apples 89¢ lb.

PRODUCT OF U.S.A.
SWEET & JUICY
Bartlett Pears 99¢ lb.

PRODUCT OF U.S.A., SIZE 138'S
SWEET & JUICY
Sunkist Navel Oranges 1.59 Doz.

PRODUCT OF U.S.A., 2 lb. BAG
FARM FRESH
Cello Carrots 89¢

PRODUCT OF U.S.A., 2 lb. BAG
GARDEN FRESH
Yellow Onions 89¢

PRODUCT OF U.S.A., SIZE 6x6
SALAD FRESH
Florida Tomatoes 99¢ lb.

PRODUCT OF U.S.A.
FRESH & TENDER
Celery Hearts 1.29

PRODUCT OF U.S.A.
SALAD FRESH
Snow White Mushrooms 1.59

PRODUCT OF U.S.A.
SALAD FRESH
Green Sweet Peppers 99¢ lb.

FRESH FROM THE BAKER'S OVEN TO YOUR TABLE

DEMPSTERS, 24 oz. LOAF
ENRICHED
Fresh Sliced White Bread 69¢

WESTON, 4'S
RASPBERRY & CHOCOLATE
Swiss Rolls 1.39

DEMPSTERS, 9'S
FRESH
Jelly Filled Donuts 1.69

FRESH PASTRY, 10'S
Granny Butter Tarts 1.59

DEMSPTERS, 450 G LOAF
FRESH BREAD
WHOLE WHEAT & WHITE
Lively Thins 89¢

MEALTYME, 675 g LOAF
60%
Whole Wheat or Cracked Wheat 99¢

HOMEHARDWARE

HOME-LITE
Light Bulbs 1.44
4 PKG.

SADLER
English Tea Pots 13.99
REG. 19.99

VIKING
Poly Corn Brooms 4.99

JACCARD
SUPER
Meat Tenderizer 10.99

THERMOS
Coffee Butler 25.99
1 LITRE

PROTEC
Ultra 10W30 Engine Oil 8.29
1 LITRE

BORDEN
RAIN DANCE
Liquid Car Wax 4.99
472 ML

BENCHMARK
Propane Tanks 2.89
400 G



We bring good things to life!

GENERAL ELECTRIC ENCORE AUTOMATIC WASHER
Model W540E
- Four wash/spin speed combinations
- Five wash/rinse temperature combinations
- Infinite water level selection
- Seven wash programs
- Mini-Tub for small loads
- Bleach dispenser and fabric softener dispenser
- Almond or White

Model W530E (Not shown)
- Same as above except:
- Three wash/spin speed combinations
- Six wash programs
- Less Mini-Tub

GENERAL ELECTRIC ENCORE AUTOMATIC DRYER Model D530E
- Six programs
- Three heat selections
- End-of-cycle signal
- Almond or White

GENERAL ELECTRIC

NESCAFE. 227 G JAR
RICH BLEND
Instant Coffee 4.99

INSTANT COFFEE, 170 g JAR
REGULAR or DECAFE
Taster's Choice 6.99

SQUIRREL, 500 G JAR
SMOOTH or CRUNCHY
Peanut Butter 1.69

NESTLE, 750 G TIN
INSTANT
Chocolate Quik 2.79

AYLMER, 1.36 L TIN
FANCY
Tomato Juice 99¢

ALLEN'S, 1.36 L TIN
VITAMINIZED
Apple Juice 1.39

AUSTRAL, 796 ml TIN, IN SYRUP
Fruit Cocktail 1.59

SAVE 20¢, 385 ML TIN
CARNATION
Evaporated Milk 79¢

SUCCESS, 750 ml JAR
Strawberry or Raspberry Jam 1.65

NESTLE, 4'S, PREPARED
Mini-Puddings 1.89

BANQUET, 398 ml TIN
Fancy Baby Carrots 79¢

DELMONTE, 540 ml TIN, HALVES or SLICES
Fancy Peaches 1.39

ECONOMY, 100'S PKG.
ORANGE PEKOE
Tea Bags 1.49

HEINZ BABY FOODS
STRAINED 4/1.29
JUNIOR 3/1.49

HUGGIES
NEWBORN, TODDLER, DAYTIME
Diapers 4.89

RAFFLES, 669 g TIN
ASSORTED VARIETIES
Dog Food 69¢

APPLEFORD, 100' ROLL
SAVE-ALL
Waxed Paper 1.59

WHITE SWAN, 150's, WHITE
Paper Serviettes 1.19

MISS MEW, 170 G TIN
Gourmet Cat Food 39¢

NABISCO, 675 G BOX
Shreddies Cereal 2.39

DECORE, 2 ROLL PKG.
WHITE
Paper Towels 99¢

SCENTED or UNSCENTED, 20'S
FABRIC SOFTENER
Bounce 1.85

FACELLE ROYALE, 100'S
3 PLY WHITE
Facial Tissue 99¢

WHITE SWAN, 4 ROLL PKG.
WHITE
Bathroom Tissue 1.59

750 ML BTL. PLUS BTL. DEPOSIT
Pepsi-Cola 59¢

YUM YUM, 400 G BAG
ASSORTED VARIETIES
Potato Chips 1.99

YORK, 227 G BOX, FROZEN
Assorted Meat Pies 85¢

PHILADELPHIA, 250 g PKG. PLAIN
Cream Cheese 1.59

NORTH COUNTRY, 341 ML CONT.
FROZEN
Pink or Clear Lemonade 46¢

NORTH COUNTRY, 341 ML CONT.
FROZEN
Orange Juice 79¢

GOLDEN BRICK, 454 g BOWL
100% VEGETABLE OIL
Soft Margarine 89¢

VALLEY FARMS, 1 KG BAG
FROZEN
Choice French Fries 69¢

BLOSSOM OF GLENGARRY, 1 LB.
Fresh Creamery Butter 2.29

BLOSSOM, CANADA GRADE "A"
Large Size Fresh Eggs 1.19

CRESCENT, 500 g PKG. 24 THINS
Cheese Slices 2.98

SEALTEST, 4 L BAG
Fresh 2% Milk 2.29

FRESH CANADA GRADE A BEEF & PORK

CUT FROM CANADA GRADE A BEEF
BONELESS
Beef Stew 1.89 lb.

CUT FROM CANADA A BEEF
BONELESS
Blade Roast 1.89 lb.

CUT FROM CANADA A BEEF
BONELESS
Sirloin Steak 3.39 lb.

CUT FROM CANADA A BEEF
BONELESS
Rib Eye Steak 4.99 lb.

FRESH ONT. PORK
MEATY
Pork Spare Ribs 1.99 lb.

FRESH ONT. PORK
PORK LOIN BONELESS
Butterfly Chops 2.99 lb.

FRESH ONT PORK
PORK LOIN ROAST
Rib & Tenderloin End 1.59 lb.

READY TO SERVE
SMOKED
Ham Steak 1.99 lb.

HOME MADE
IDEAL FOR B.B.Q.
London Broils 2.99 lb.

HOME MADE
FAST FRY
Pork Cutlets 2.59 lb.

TASTY CHIP
LEAN STORE SLICED
Peameal Bacon 2.29

MARY MILES
QUARTERS
Dinner Hams 1.99 lb.

MAPLE LEAF, 250 G
ASSORTED
Deli Sticks 2.09

MAPLE LEAF
BONELESS SMOKED
Picnic Shoulders 2.69 lb.

MAPLE LEAF, 450 G
REGULAR & B.B.Q.
Hot Dog Wieners 1.89 lb.

MAPLE LEAF, 500 g
Bacon
NEW 33% LESS SALT 2.99

MAPLE LEAF, 500 G
Golden Fry Sausage 2.59 lb.

MAPLE LEAF
STORE PACK
Polish Sausage 1.79 lb.

FRESH FROM OUR IN-STORE DELI

MAPLE LEAF
PEAMEAL
Mock Chicken 1.89 lb.

MAPLE LEAF
DELI FRESH
Mac & Cheese Loaf 1.89 lb.

MAPLE LEAF
DELI FRESH
Regular Salami 1.99 lb.

MAPLE LEAF
DELI FRESH
Regular Bologna 1.69 lb.

MAPLE LEAF
MILD
Cheddar Cheese 3.59 lb.

MAPLE LEAF
MILD YELLOW
Colby Cheese 3.29 lb.

MARY MILES
EXTRA LEAN
Cooked Ham 1.99 lb.

CANADIAN QUEEN
SPICED
Luncheon Loaf 1.89 lb.

EVERYDAY LOW PRICE PLUS A WHOLE LOT MORE!

MAPLE LEAF, 454 G PKG.
Tenderflake Pure Lard 89¢

100% PURE, 750 ML BTL.
Mazola Oil 1.89

NEW SIZE, 2 L JUG
Crisco Oil 4.99

ROBIN HOOD, 2.5 kg BAG
ALL PURPOSE WHITE
Enriched Flour 2.79

VOORTMANS, DUTCH STYLE
16 VARIETIES
Bulk Cookies 1.69 lb.

TREBOR
24 VARIETIES
Bulk Candy 2.69 lb.

Fulton Bros. Ltd.
SUPERMARKET
HOMEHARDWARE TV&APPLIANCES
SALES & SERVICE
Chesterville Ont.

STORE HOURS:
MON. - WED.
8AM - 6PM
THURS.- FRIDAY
8AM-9PM
SATURDAY
8AM-6PM

THE RECORD

CLASSIFIED ADVERTISING

For Sale

FOR SALE — Getting Spring fever? Save now. 1987 swimming pools at 1986 price. Limited time. Phone now. Lyman Holmes - Pools 'n Things. 774-2641. 33-8

FOR SALE — 1976 Chevy Nova, good condition, 6 cyl. gas saver. 1980 Pontiac Phoenix, good shape V-6. Fully loaded. 448-2609. 33

FOR SALE — No. 740 Dewalt radial arm saw, 10''; 5hp water pump for liquid fertilizer use, 2'' and Teddy Bear model Fisher fireplace. Call 448-3780. 31-2

FOR SALE — New and used cars and trucks. W.J.L. Boyd and Sons Ltd. Contact Reg Harper. 774-2520 work. 774-2143 office. 33-4

FOR SALE — Ground feed. Oats, Barley, Wheat, Shelled corn, Mixed. For dairy, beef, goats, poultry. $7.50 per hundred. Your bags. George Crites 527-5393. 36

FOR SALE — Quantity of grain, mixed barley and oats. Phone 984-2803. 30tf

FOR SALE — 14' aluminum boat with 18hp motor. A-1 condition. 984-2060 after 6pm. 33-2

FOR SALE — For the best in a Canadian built automatic washer and dryer see the new Whirlpool line available at Bill's Appliance Sales-Service, Industrial Drive, Chesterville. 448-3509. 27tf

FOR SALE — Complete pool table 96''x50'', cues and snooker and pool balls, plus table tennis top $350.00. Deep freezer $175.00. Go anywhere 5'' TV and radio $100. Phone 448-3020. 32

FOR SALE — '77 Plymouth, cap for full size pickup. '83 Honda Odyssey dunebuggy. 984-2289. 32

FOR SALE — 4 year-old Hackney mare. 2 year-old colt. Call 984-2327 or 984-2012. 32-1

FOR SALE — Quantity of Timothy seed for sale. 448-3463. 33

PRIVATE SALE — Newington Village, 3 bedroom 2 storey home. Electric heat. Large lot. 537-2012. 33

FOR SALE — Used loved seat, excellent condition, heavy dark pine, wood construction, flock nylon centre pattern. $250.00. Benoit Furniture, Crysler, Ont. 987-2012. 32-2

FOR SALE — 9 ft. wide, pull-type cultivator with new teeth, also a belt-driven circular saw. 448-2226. 32

FOR SALE — Truck cap fits Ford Ranger; 150 bales of straw $1.00 per bale. 448-3634. 32

FOR SALE — Used 27 ft. round Cedrus above-ground pool, made of pressure treated pine, with walk around deck and patio filter, pump, two ladders, sun blanket, new liner. $2500 was $5250 when new. Lyman Holmes Pools 'n Things. 774-2641. 31tf

FOR SALE — Massey Ferguson 35 diesel high-low multi-power with loader. Asking $3200. 346-5410. 32

FOR SALE — Mary Kay Cosmetics. Avonmore, Finch, Crysler, Lunenburg, Chesterville, Newington, Cornwall, Winchester and surrounding area. New representative in the area. Hold a home skin care class and receive discount. Bridal party specials. For products and further information call Julie 346-5677. 32

FOR SALE — Red clover and Timothy seed, cleaned. Phone 448-3473 after 6pm. 33

FOR SALE — 1982 Honda 750 Nighthawk, 17,000 kms., windshield and backrest. Excellent condition. Asking $2200.00. Call 448-3165 or 535-2298. 32

FOR SALE — ''Movies! Movies! Movies! Special low rental rates. Now only $.98. Monday through Thursday $.98 per night. Fri.-Sat. $1.98. Sat.-Mon. $1.98. Fri.-Mon. $2.98. Paul J. Stewart Electronics Ltd. Radio Shack ASC. 543-2236, 543-2745, 448-3415. 32tf

FOR SALE — Fence posts. 448-2332. 32tf

FOR SALE
Nice, private, waterfront lot West of Morrisburg
$100,000.
P.O. BOX 1014
MORRISBURG, Ont.
K0C 1X0

FOR SALE — 1985 Suzuki 4-wheeler, quad racer, never raced, A-1 shape. Mono suspension, liquid cooled. 448-3848 after 6pm. 32

For Sale

FOR SALE — Used farm tractor parts, heads, gears, blocks, spindles, tires, hydraulics, wheels. We buy tractors for wrecking. Byers Tractor Supply, RR4 Crysler. Res. 448-3791. Bus. 448-3015. 30tf

FOR SALE — Dodge Aspen '79. As is. 984-2069. tfs

FOR SALE — AC 185 diesel tractor, 15 ft.; AC disc; 15 ft. S-tine cultivator; JD 4-16'' trip beam plow; JD 1240 plate planter; JD 1120 diesel tractor with loader; 18.4-30 snap-on duals with hardware. All in very good condition. Call 445-5252 evenings. 33

FOR SALE — Water softeners, Myers pump, iron or sulphur filters, chlorinators, plumbing supplies. Garry Murphy Sales and Service, Brinston 652-4802. 21tf

FOR SALE — Locally grown white bean seed. 774-2547. 32

FOR SALE — Large Woods all refrigerator, used, but almost new! Has 16.4 cu. ft. of refrigerator space. Sparkling white with right-hand door. On sale for just $375.00. Fulton's T.V. and Appliances Sales-Service. 448-2195 Chesterville. 32-1

FOR SALE — 20'x60' Ribstone silo. M.F. 14' 520 disc. 774-3056. 32-1

FOR SALE — Hay. Alfalfa and Timothy. No rain. $.95 per bale. John Irven 448-2034 after 5pm. 32

FOR SALE — Used heavy duty General Electric clothes dryer in excellent working condition. Priced for quick sale. Only $135. Fulton's T.V. and Appliances Sales-Service. 448-2195 Chesterville. 32-1

FOR SALE — 4 bedroom home at 6 South St., Chesterville. Large lot, fully landscaped. If interested phone 448-3034 after 5pm. 33

PRIVATE SALE — No agents, 69 Main St., Avonmore. Cozy 2 bedroom, living room, dining room, kitchen, bath. Carpet throughout, newly decorated, maintenance free exterior, new roof, large yard, great starter home, asking $31,500. Call 1-613-346-2344 for appointment. 32-2

FOR SALE — '76 Ford F-100. New engine, transmission, battery, electrical works, some rust, passenger door needs new hinges, runs good. As is $1500. 984-2691. 32

SEED FOR SALE
Cleaned & Treated
CANADA NO. 1
SEED BARLEY
40 kg BAG
$8.75
Cleaned & Treated
CANADA NO. 1
SEED OATS
40 kg BAG
$10.00
Cleaned (Only)
TIMOTHY SEED
40¢ lb.
BUCKWHEAT AVAILABLE
CALL:
NEVILLE BROS. SEED CLEANING
984-2849/2427

FOR SALE — New Universal milking machine and hoseline, includes vacuum pump (no motor). Especially adapted to milk dairy goats, 2 at a time. $350. 448-3013 after 6pm. stf

FOR SALE — 90-watt GBX guitar amp and head. $300.00 or best offer. Call 346-5532 weekdays after 6pm. stf

FOR SALE — DeLaval pipeline milkers, new and used bulk tanks, vacuum pumps, pail milkers and other dairy equipment. Garry Murphy, Brinston, 652-4802. Evenings 652-2319. 25tf

FOR SALE — Surge pipeline milking systems, parlors, Choretime feeding systems, water treatment equipment, stand-by power supply, new and used vacuum pumps, bulk tanks, milker pails and buckets. Peter Babcock Ltd., Surge Dairy Farm Equipment, 984-2991. 23tf

FOR SALE — New and used vacuum cleaners. Price negotiable. Supplies to fit all makes of machines. Depot for all needing repairs. 38 King St. Chesterville. 448-2223. 23tf

For Sale

FOR SALE — 1977 Grand Prix, loaded, good running order. 774-2376. 32

FOR SALE — 2 purebred Holstein open heifers for sale. 984-2731. 32-2

PRIVATE SALE
Charming older home, tastefully decorated, 3 large bedrooms, 2 full baths, fireplace, roomy lot, quiet street.
Winchester 774-2404
Ottawa 234-5125
OPEN HOUSE
SUNDAY, 1:30-4:30PM

Al-Mor Ladies Wear

Our colourful co-ordinating sportswear group has arrived.....
See this exciting line featured at one of our
Spring Fashion Shows
SAT., APRIL 4th
Williamsburg United Church
1 P.M.
SUN., APRIL 5
Chesterville Legion Hall
1:30 P.M.
Tickets Available at Al-Mor Ladies Wear
KORET
20 KING STREET
Chesterville - 448-3370

FOR SALE — 4500 bales of hay, 1000 bales of straw, 4 tonnes oats and barley. Good price for each package. 933-4637. Long Sault. 33-4

PORTABLE & CENTRAL VACUUM CLEANERS
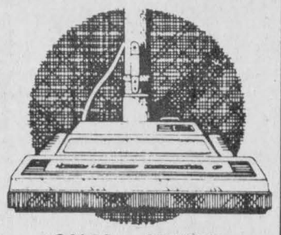
SALES • SERVICE
Bags - Belts - Parts
Minor to Major Overhauls
(on all brands)
Available 6 Days A Week
FREE ESTIMATES
BILL'S APPLIANCE SALES & SERVICE
Industrial Drive
CHESTERVILLE
448-3509

TENT & CANVAS REPAIR
We have on hand pre-made canvas for hard-top tent trailers available now!
HARD-TOP TENT TRAILER FOR SALE
CALL FOR AN APPOINTMENT
535-2084


DR100
The DR100 – the choice for peppy and enjoyable trail riding. It has the same kind of engineering and attention to detail found on bigger Suzuki dirt machines, like a gutsy, single-cylinder four-stroke powerplant, Full Floater rear and oil-damped front forks, tough knobby tires, and self-cleaning anodized rims.
SUZUKI
DON WEEGAR SALES
MOREWOOD
448-2644

For Sale

FOR SALE — 7 ft. blades, heavy $385.00 Bush Hog power-driven disc. McCulloch and Jonsered chainsaws, parts and chains. Call Earl Eamer 346-5650. 33

FOR SALE — Cleaned Timothy seed. $.75 per lb. Doug McMillan 346-2297. 33

FOR SALE — 18½ ft. International cultivator with rolling harrows, 2 yrs. old. 448-3091. Can be seen ½ mile north of Morewood. 32

FOR SALE — 1000 bales of 1986 hay. $.50 per bale. 774-2879 or 774-2169. 31stf

FOR SALE — 1980 Ford Fairmont, very clean, safety checked, $1,595 or best offer. 448-2607. stf

FOR SALE — Case 580 B backhoe 1974; IH hydraulic 100 cab Ford 6600 dual power. Phone 933-2927. 32

FOR SALE — 2 storey, 3 bedroom house with large renovated kitchen, carport and garage on ¾ acre lot in Morewood. 448-3529 after 6pm. 32

FOR SALE — Radial saw, 1½ hp 10'' with new carbine blade, 8 mos. old with stand. New $899.00 for only $550.00. Call after 6pm. 448-3529. 32

FOR SALE — 22 acre building lot, ideal for hobby farm. All tillable, beautiful area, south of Chesterville. $19,900. 448-3115. 33

FOR SALE — Hobby farm, 35 acres. 100 year old ten room brick farmhouse. Completely restored. New roof, chimneys, plumbing, electricity, wood-oil furnace, drilled well. Three car driveshed. New 3500 sq. ft. barn with electricity and water. Ideal for sheep, beef or horses. Two box stalls and paddock, orchard. All land fenced and tillable. $99,000. Chesterville area. 448-3115. 32

Notices

CRYSLER COMMERCIAL TAVERN — Under new ownership starting March 26, 1987. 32

GETTING MARRIED? Have your personal wedding story captured by an experienced photographer. We also take family, anniversary and personal photographs. Book early by calling Wayne LaPrade, Chesterville, 448-2852. 20tf

NOTICE — Licensed and insured household movers. Call 543-2523. 23tf

CONSEIL D'ÉDUCATION DES COMTÉS DE Stormont, Dundas & Glengarry COUNTY BOARD OF EDUCATION

requires immediately
Qualified Occasional Teacher
FRENCH
at
North Dundas District High School
- Grade 9 Advanced - 2 classes
- Grade 9 General - 2 classes
- Grade 10 Advanced - 1 class
- Grade 11 General - 1 class

Written applications will be received until Wednesday, April 8, 1987 By:
Mr. Donald McGahan, Principal
North Dundas District High School
R.R. No. 3
Chesterville, Ontario.
K0C 1H0
Tel: 448-2328
An Equal Opportunity Employer
32-1

NOTICE TO CREDITORS AND OTHERS IN THE ESTATE OF STANTON VICTOR ALGUIRE
All persons having claims against the Estate of Stanton Victor Alguire, late of Osnabruck Centre, Ontario, who died on or about the 2nd day of March, 1987 are hereby notified to send particulars of the same to the undersigned on or before the 30th day of April, 1987 after which date the estate will be distributed with regard only to the claims of which the undersigned shall then have notice and the undersigned will not be liable to any person whose claims she shall not then have notice.
Dated this 26th day of March, A.D. 1987.
Gorrell, Grenkie, Leroy & Remillard
Box 310, Ingleside, Ontario
K0C 1M0
Solicitors for the Executrix
34-3

INTERIOR DECORATING
WILL DO PAINTING & PAPERING
CALL:
KIM MORAN
448-3554

Notices

YARNS AT DISCOUNT PRICES — Patons, Beehive, Phentex, etc. Extra discounts on full bags. Manufacturers clearance, 32 cents per ounce. Excellent pattern selection for beginners and experts. Berker's General Store & Yarn Shop, South Mountain. 989-2865. 13tf

THE BROOKSLYN
We are taking your orders now for
N.D.D.H.S. RINGS
to assure delivery before graduation.
CHESTERVILLE
448-2804

Custom Seed CLEANING
- All seeds cleaned and treated
- Bulk loads, trucks or gravity wagons etc. accepted as well as bagged orders
- Various seeds for sale

CONTACT
NEVILLE BROS.
FINCH
984-2427
984-2849


NOTICE
Calf Receiving Dates at
Mutual Research Farm
APRIL 14 & 28
MUTUAL RESEARCH FARM
Lightning Street
WILLIAMSBURG

MCHAFFIE AUCTION HALL — Morrisburg. Open every Monday and Tuesday evening 6-7pm to receive your consignments. 22tf

NOTICE — Pools 'n Things - New pools, spas, saunas, chemicals, pool repairs, liners, free estimates. Lyman Holmes - Pools 'n Things. 774-2641. 41-16

NEW HOME CONSTRUCTION
KEN - 257-4496
PETE - 830-5688
DONNA - 745-9201
OFFICE - 445-3133
agents for
Heritage HOMES
BY MOREWOOD INDUSTRIES

E E TOYS
USED MOVIE RENTALS
King St. Chesterville
(613)448-2083
NEWEST RELEASES
- The Fly
- Blue Velvet
- The Name of The Rose
- A Room With A View
- Stand By Me
- Top Gun

MUSIC FOR ALL OCCASIONS

Dance Tek
Frank Kramer
D.J.
(613) 448-3215
(613) 652-4753

Notices

TAKE NOTICE — That the next council meeting for the Village of Chesterville is scheduled for Thurs., April 9, 1987 at 7:30pm. This meeting will be held in Council chambers and is open to the public. 33-2


HAPPY BIRTHDAY
"Oldsmobile was my dream for 18"

Wanted

WORK WANTED — Man with 1-ton truck and saws will clean fence lines or bush for free in return for the wood or brush cut. Call after 6pm. 448-3864. 20tf

WANTED — To buy antiques, household furniture and appliances. We buy complete and partial households. 543-2523 or 543-2226. 23tf

WANTED — Bull Calves. Good healthy Holstein Bull Calves (100-130 lbs.). Must be good quality. Number of calves: Unlimited. Needed every week. Will pick up at your farm. Call collect. Alexandria, Omer Poirier & Son. (613) 525-3020. 38-12

WORK WANTED — Daycare provider will babysit children in my own home. Cheap rates and quality care. 984-2600 after 6pm. 32-2

WANTED — Ride needed from Winchester to Blair and Ogilvie Roads. Hours from 8:30 to 4:30. Call Anne at 774-2741. 30stf

WANTED — Rabbit cages, all wire. 984-2482. 32-3

WANTED — To Buy BEEF HIDES. Higher prices paid. Call Ed Hartle, 346-5961. 25tf

WELDING WANTED — Will do custom fabrication, repair and build up. Call 448-3704 any time. 32

WORK WANTED — Oil furnaces cleaned. Wood-oil combination cleaned $25. Chimneys cleaned $35. Includes fireplace, cleanouts and stove pipes. We do chimney repairs, heat shields and installations. Experienced, licensed, insured. Call Pete 774-6723. 35

WANTED — House to rent in Chesterville, Finch or Newington area. Rural only. 535-2619. 32-1

WANTED — Milk cans. Any size, shape or condition. 984-2482. 32

WANTED TO BUY — House trailer. Approx. 60'. Call Bert McMahon 987-5215. 33

WANTED TO BUY — Beef hides. Earl's Meats Ltd., Chesterville. 448-2324. 16tf

STABLING WANTED — Stabling for 1 horse. Box stall and turnout. Chesterville or Winchester area. 448-3621 after 4:30pm. 32

For Rent

FOR RENT — 2 bedroom apartment in Winchester. 509 Louise St. Rent $347 per month plus utilities. 774-3984. 28tf

FOR RENT — Available immediately, 2 bedroom apartment, newly renovated, large lot. East of Morrisburg on Hwy. 2. 448-2755 or 543-2922. 28tf

FOR RENT — 2 bedroom apartment in Chesterville. Garage, fridge and stove. Available April 1, 1987. $340 per month. Call after 6pm. 774-5323. 30tf

PASTURE FOR RENT — One 100 acre farm and one 150 acre farm with good fences and water supply. 1 mile east of Finch on Hwy. 43. Apply to Lynden Hough 984-2659 or if no answer 984-2743. 32-2

FOR RENT — 2 bedroom apartment in Chesterville. Available April 1, 1987. 448-3600 after 5pm 448-3400. 31tf

FOR RENT — 3 bedroom apartment (new) in Chesterville. 448-2332. 32tf

Coming Events

Winchester Theatre
FRIDAY, APRIL 3
SATURDAY, APRIL 4
LITTLE SHOP OF HORRORS
(P.G.)
Starring Rick Moranis, Paul Dooley and Bill Murray. A comedy about a potted plant bought during a total eclipse which needs more than fertilizer.

DUNDAS FEDERATION OF AGRICULTURE — Invites all farmers to an information meeting concerning ''Financial Assistance Programs. Available to Ontario Farmers'' to be held Monday, April 6, 1987 1-3pm. Please note change in location. Meeting to be held at Winchester Community Centre. 32-1

BRIDAL SHOWER — Friends and relatives are invited to attend a bridal shower in honor of Bonnie Gallant. It will be held in the Chesterville Drop-In Centre on Wednesday, April 8 at 7:30pm. Light luncheon will be served. Bride-to-be of Mark Thompson. 32

BRIDES OF THE PAST FASHION SHOW — A fundraiser for 1st Finch Brownies. Thurs., April 9, 1987 8pm at Finch Community Arena. $3 per person. Refreshments. 33-2

DESSERT, BRIDGE & EUCHRE — Sponsored by Winchester District Memorial Hospital Auxiliary at Winchester Hospital Tues., April 7 at 1:30pm. Admission $2. Several draws. 32

PIONEER HOTEL — ''The Freeze'' formally ''Dead Ringer''. No cover charge. April 2,3,4. Pioneer Hotel, Williamsburg. 535-2881. 32-1

HAM SUPPER — United Church Hall, Avonmore. Sat., April 11, 1987 4:30-8pm. Adults $5.50 per person. Children 6-12 $2.50 each. Children under 5 - free. 33-2

ART & CRAFT SHOW — Finch Community Centre May 23,24, 1987. Anyone interested in participating, please call 984-2808 for details. Sponsored by Signet Chapter O.E.S. 33-2

DANCE & AWARDS NIGHT — At the Chesterville Community Hall. Sponsored by Winchester and District Broomball League April 11, 1987. 9pm-1am. Everyone welcome. $3.00 per person. Age of Majority. 33-2

MIXED PARTY — In honor of Judy Lang and Jeff Ouderkirk at the Crysler Community Centre, Sat., April 4, 1987. 9pm-1am. Mojo's Disco. Admission $3.00 per person. No jeans please. 32

SPRING FASHION SHOW — Featuring fashions from Al-Mor Ladies Wear, Chesterville, Ont., and accessories from The Brookslyn. Floral decorations by Durant's Flowers. Sponsored by the Holy Trinity Anglican Church Building Fund. Sunday, April 5, 1987 at 1:30pm. Chesterville Legion Hall. Admission $4.00 includes punch, cheese and crackers, door prizes. Bake sale after show. 32

SPRING BUFFET — Sponsored by Knox Presbyterian Church in Moose Creek Community Hall, Sat., April 4 beginning at 4:30pm. Adults $6.00; 6-12 $3.00; 5 and under free. Everyone welcome. 32

MIXED PARTY — In honor of Mark Thompson and Bonnie Gallant Sat., April 4, Chesterville Community Hall, 8pm-1am. $3.00 per person, age of majority on request. Music by Power Pak Disco. 32-2

EUCHRE — Berwick Community Hall, Friday, April 3, 1987. Everyone welcome. 32

ART EXHIBITION & SALE
Presented By:
Area Artist Jean McCormick & Students
To Be Held At
Finch Arena
Saturday, April 11
10 A.M. to 8 P.M.
Sunday, April 12
1 P.M. tp 6 P.M.
(In aid of Finch Ladies Recreation to support Minor League Sports)
FREE COFFEE & DESSERT

STORMONT JR. FARMERS' HOCKEY TOURNAMENT & DANCE — Finch Arena. Hockey: Friday, April 3 8pm-11pm and Sat., April 4 7am-9pm. Dance to Dance Tek Sat. 9pm-1am. 32

OSNABRUCK & DIST. MINOR SOFTBALL — League Meeting. Tues., April 14 at 7:30pm. Winchester Community Centre Hall. President: John Ferguson 774-2200. Register girls or boys. Squirt, pee wee, bantam or midget teams. 33

MORRISBURG & DIST. ARTS & CRAFTS ASSOC. SPRING SHOW & SALE — At Morrisburg Civic Centre. Fri., April 3 10am-9pm. Sat., April 4 10am-5pm. Free admission. Door prizes. Senior Citizens Tea Room will be open both days. 32

BINGOS — For April. Sat. April 4, Sat. April 18. Beginning 1pm. Jackpot $300.00. Sponsored by the Chesterville Ladies Auxiliary Branch 434. 34-4

BRIDAL SHOWER — In honor of Judy Lang, wife-to-be of Jeff Ouderkirk. Wed., April 15, 1987 7:30pm. Avonmore Community Centre. Ladies please bring a recipe. 33

DANCE — Chesterville Legion April 4, 1987. Music by Country Company. 32-1

CAR RALLY — Sponsored by Williamsburg I.O.O.F. April 11, 1987. Registration time 12-2pm. Ham and bean supper available. Trophies and prizes will be presented. For more information call 448-3471 or 535-2265. 33-3

BRIDAL SHOWER — In honor of Nancy Disheau on Tues., March 31, 1987 at the home of Mrs. Dwayne Gillard, Ingleside. Everyone welcome. 32

APPLES
MANY VARIETIES
ALSO APPLE CIDER
Smyth Apple Orchards
DUNDELA
3 mi. west of flashing light in Williamsburg
Open 7 Days a Week
9:00am until dark
Tel.: 652-2477

CHARITY PLAYERS
Drama Club presents
My Proud Beauty
and
Rise and Shine
at
N.D.D.H.S.
April 3 & 4
ADULTS - $4
CHLDREN - $2 (12 & under)
Tickets available from local Winchester and Chesterville merchants or by calling:
448-3114

FASHION SHOW
sponsored by
Finch P.S. School Committee
FINCH ARENA
APRIL 15, 1987
7:30 P.M.
Clothing modelled by: local ladies & children
Fashions by:
The Village Boutique, Finch
&
Les Boutique d'enfants
Moose Creek Mall
Tickets Available at the door or from the school
$4.00 ADULT
$2.00 CHILDREN
Pre-School - FREE
LUNCH SERVED

TRI COUNTY CRAFTS'
WELCOME TO OUR BIENVENUE A NOTRE
SPRING CRAFT SALE
APRIL 10, 11, 12
CORNWALL CIVIC COMPLEX
SALON B (DOWNSTAIRS)
FRIDAY: 10:00 A.M. to 9:00 P.M.
SATURDAY: 10:00 A.M. to 6:00 P.M.
SUNDAY: 12 NOON to 5:00 P.M.
LOCALLY MADE ARTS AND CRAFTS
FREE ADMISSION!

Auction Sales

Estate Auction
Saturday, April 4
commencing at 10am
McHaffie Auction Hall
Morrisburg
Household effects of the late Mrs. Francis Morrow

Two antique cupboards; 2 antique carpenter boxes; small tables; decoys; washstand; oval picture frame; trunk; miscellaneous wooden chairs; crock; wicker pieces; Zenith color TV and stand; Danby apartment size refrigerator; chrome table and 4 chairs; chesterfield and chairs; rocker; 4 single beds, complete; chest of drawers; mirrored dresser; telephone stand; magazine stand; coffee table and end table; Simplicity clothes dryer; corner what-not shelf; utility table and shelf; wringer washer; small kitchen appliances; costume jewellery; glassware; (Depression, Bavaria, Germany); 8-piece setting dinnerware (Nittoware); figurines; cups and saucers; church plates; collection of insulators; lamps, excercise bike; blankets; sheets; linen; quilts, toaster oven; suitcase; miscellaneous house and garden tools; many items too numerous to mention.

—AUCTIONEER—
Shelia McHaffie
Master Card and Visa
NOTE: Large selection of glassware
Hall will be open 9am day of sale

ESTATE FARM AUCTION
FARM, FURNITURE MACHINERY, CAR & TRUCK
2 miles south of Monkland, Ont. and 1 mile west. Estate of Donald Campbell
SAT., APRIL 4
11:00 AM

Furniture at 11 a.m.: GE fridge, 18 cu ft.; wash stands; beds; humidifier; wood stove; blanket box; pots & pans; rocking chair; chrome sets; chesterfield sets; GE dryer; desk; stands; trunks; dressers.
Machinery at 1 p.m.: John Deere 2750 tractor with cab, 389 hrs.; John Deere 2350 tractor with 175 loader, 156 hrs.; John Deere 2150 tractor, 907 hrs.; George White 7' snow blower, hyd. chute; Massey Ferguson 128 baler; Massey Ferguson 33 seed drill, 15 run; Massey Ferguson forage blower; Daner post hole auger; hyd. fertilizer spreader; 2 Beatty stable cleaners; 16x40 silo with roof; Badger silo unloader; Westeel Rosco bulk feed bin; New Holland grinder mixer; New Holland 489 haybine, cut 30 acres; New Holland 718 harvester with electric controls; New Holland hay pickup; New Holland corn head, 2-row; George White sprayer, 200 gal.; trailer harrows; Massey Ferguson 3 beater forage box and 10-ton wagon; John Deere 3 beater forage box and 10-ton wagon with roof; round feeder; land foller; New Holland 1038 bale wagon, aut.; New Idea side rake; Massey Ferguson 640 corn planter with monitor; Massey Ferguson 13' wheel disc; 20' hay wagon, 10-ton; Speed King elevator, 45'; New Holland 513 manure spreader; Kverneland semi-plow, 4-furrow, auto. reset; milk house. All items are in excellent condition, there are no small items.
Car: 1984 Mercury Topaz, 2-door, in good condition.
Truck: 1985 Ford Ranger, 4x4 Explorer, in good condition.
Farm at 3 p.m.: 186 acres of good mixed land with a house, subject to minimum reserve bid. $5,000 down, balance due within 30 days.

TERMS — CASH OR GOOD CHEQUE
AUCTIONEER
Blair Auction & Equipment Sales Ltd.
Phone: 613-346-5568
32-2

AUCTION SALE
FARM MACHINERY
6 miles south of Avonmore, Ontario and ½ miles west, at the farm of James Eamer
SAT., APRIL 11
12 Noon

Allis Chalmer 200 diesel tractor with cab; Allis Chalmers 185 diesel tractor; Allis Chalmers D14 gas tractor; New Holland 488 9' haybine; New Holland 28 haylage blower; International 710 auto.-reset plow, 4-furrow; Allis Chalmers 10' hyd. cultivator; Allis Chalmers 18' wheel disc; John Deere 18 run seed drill with grass seed; New Idea side rake; New Holland 272 baler with new thrower; 20' steel bale rack & wagon; H & S forage box & wagon; 2 land rollers; harvester roller mill; single axle dump truck; supplement feeder; feed cart; clippers; used rear tractor tires; electric dehorners; calf pullers; Bush Hog 7' off-set disc; pressure system; elevator; welder; 1975 Pontiac car; plus other farm items.

TERMS — CASH OR GOOD CHEQUE
Auctioneer's Note: Some major items with reserve bids. Farm items are in good condition. Owner and auctioneer not responsible for accidents.
PROP.
James Eamer
RR2, Lunenburg - 346-5468
AUCTIONEER
Blair Auction & Equipment Sales Ltd.
Phone: 613-346-5568
33-2

PUBLIC AUCTION
FARM MACHINERY & HOUSEHOLD EFFECTS
1 mile east of Metcalfe village, just north of Reg. Rd. 6, beside the Continental Mushroom Farm
SAT. APRIL 4
12:30 PM

Having sold my farm, I offer for sale the following

Machinery: White 265 diesel tractor with cab, 1240 hrs., top condition; IH 4500 Vibra Shank 12 ft. cultivator, like new; Turnco corn cultivator, 4-row, 3 pth; Massey Ferguson set of hyd. disc, 10 ft.; Massey Ferguson 468 corn planter, 4-row; Kverneland auto.-reset plow, 3-furrow, 16" bottom, 3pth; George White sprayer, 3pth with 100 gal. stainless steel tank; George White fertilizer spreader, 3pth; 8 ft. chain harrow; New Idea manure spreader, 175 bus.; New Holland 477 haybine, 7 ft. cut; Allis Chalmers side rake; 32 ft. pipe hay elevator with motor; New Holland 65 hay baler; 5-ton hay wagon with rack; New Holland hay mower, 3pth, 7 ft. cut (dinabelt); New Idea corn picker, 2-row; Habane corn sheller; Westfield 51 ft. grain auger, 8", pto, on wheels; Westfield 16 ft. grain auger, 6" with 2hp motor; 2 Turnco gravity grain wagons, 135 bus.; Mulkey grain or corn elevator, 36 ft.; George White 7 ft. snow blower; George White post hole auger, 3pth; Rhino scraper blade, 3pth; land roller; cement mixer; 3 hyd. cylinders; Westeel Rosco grain bin; approx. 3000 bus., 19½'x15' plus the roof; approx. 150 ft. Patz stable cleaner chain; tractor chain; 30 ft. of silo pipe & hood; 7½ hp electric motor; stock tank; wheelbarrow; 2 fuel tanks, 200 gal.; approx. 60 maple & elm beams, 5"x5"x13'; approx. 100 sheets of used tin; approx. 500 cement blocks; 50 steel posts; 2 rolls of new barbed wire; approx. 10-ton of cob corn in crib.
Household Items: maple dining room table with 6 chairs; chesterfield, chair & love seat, all matching; Westinghouse 30" electric stove; 4 piece bedroom set; Lazy Boy chair; wooden chairs.

TERMS CASH OR CHEQUE WITH PROPER ID
PROP.
William Vandentillaart
Note
Household items sell first with machinery to follow. Plan to attend on time, as there are very few small items.
AUCTIONEERS
Carson Hill 821-2946 — **Stewart James** 445-3269
32-2

PUBLIC AUCTION
CATTLE, FARM MACHINERY & MISC. ITEMS
MARVELVILLE
Located 2 miles west of Russell and then 2 miles south on Boundary Rd., or from Vernon travel 1 mile north on Hwy. 31, turn east on Reg. Rd. 4 and travel 5 miles. Watch for auction signs.
SAT. APRIL 11
12:30 p.m.
TERMS — CASH OR CHEQUE WITH PROPER ID
Having sold my farm and moving to Western Canada, I offer for sale the following:

Cattle: 11 Hereford crossbred cows, due to freshen April and May, some will be fresh at sale time (1 cow is purebred); 5 Hereford heifer calves, last year's crop; 1 purebred Hereford bull, qualifies for red meat plan.
Machinery: Massey Ferguson 250 diesel tractor, 145 hrs. with 13.6-28 tires, like new, with factory warranty until Nov. 87; White 1370 diesel tractor, 4-wheel drive with fully hyd. front end loader; Kongskilde 10 ft. cultivator, 3pth; International plow, 3-furrow, 14" bottom, 3pth; International 8' double disc, drag type; 10' chain harrow; 9' land roller; Fransgard fertilizer spreader, 3pth, new; New Holland 469 haybine, 9' cut; Massey Ferguson hay mower, like new, 3pth, 7' cut; International side rake, rubber teeth; Massey Ferguson 120 hay baler, 4 yrs.-old, baled only 10,000 bales; Allied 36' pipe hay elevator with motor; 6-ton wagon with rack; New Holland 328 manure spreader, like new; McKee snow blower, 3pth; American wood-splitter, hyd. driven, 3pth; post hole auger, 3pth; scraper blade, 3pth; round bale feeder; 2 small stock tanks; stock racks for pick-up; feed cart; utility trailer; 2 rolls of new page wire, 80 rods each; 2 rolls of new barb wire; approx. 50 new cedar posts; 50 electric steel fence posts, insulators, electric fencer; Co-op air compressor; Co-op roto tiller, 5hp, like new; Clipper 21" lawnmower; Lalco auotmatic stock waterer, new; Sunbeam cow clippers; electric dehorner; electric cattle prod; hooftrimmer; cattle trainers; forks; shovels; lumber; plastic pipe; Partner 250 chainsaw; 2 wheelbarrows; 20' aluminum extension ladder; 3 wooden calf boxes; dog shipping cage; table saw; electric drill; jigsaw; pipe threader; 15-ton hyd. jack; chains; hand tools; dairy cans; 4 steel wheels; nuts; bolts; wooden lawn furniture; approx. 1000 bales of hay; other unlisted items.

PROP.
Ernest Schmid
Auctioneers' Note: All of the machinery in this auction is like new and is in excellent condtion.
AUCTIONEERS
Carson Hill 821-2946 — **Stewart James** 445-3269
32-1

In Memoriam

IN MEMORIAM

BROWN — In loving memory of Kenny, who died March 31, 1978. In our hearts you will always stay
Loved and remembered everyday.
You left too quickly for our goodbye
But memories of you will never die.
Sadly missed by George and Carol
31-2
32-1

Birth

BIRTH ANNOUNCEMENT

LAFOREST — Gilles and Amy (nee Walker) are pleased to announce the birth of their first child, Nicholos Gilles, born Fri., March 20, 1987, weighing 9 lbs. Special thanks to Dr. Adamson, Dr. Rosenquist, Dr. Prince, Dr. Heymans and W.D.M.H. maternity staff for their excellent care. Many thanks also for the flowers, cards, gifts and visits that we received while in the hospital.32-1

BIRTH ANNOUNCEMENT

COYNE — Michael and Frances are delighted to announce the arrival of their first child, Cynthia Elizabeth, on Sunday, March 22, 1987 at 3am, weighing 7 lbs. 9½ ozs. at the Winchester District Memorial Hospital. Proud grandparents are Leo and Yvonne Coyne and Laurio and Gertrude Bourgeois and great-grandmother Desange Bourgeois.

Cards of Thanks

CARD OF THANKS

We wish to extend our heartfelt thanks to all those who attended our 60th anniversary tea on Sunday. Many thanks also for the cards, gifts, flowers and phone calls which we received. Special thanks to our family for arranging the celebration and to our relatives who came from Manitoba, Western Ontario and New Brunswick. Our deepest thanks to all for making it a day we will never forget.
Amy and Archie Carruthers
32

CARD OF THANKS

We the family of the late Lois Burtenshaw would like to express our sincere thanks and appreciation to relatives, friends and neighbors for their many acts of kindness, messages of sympathy, flowers, memorial donations to the cancer society, during the recent loss of our dear mother, companion and grandmother. Special thanks to neighbors and friends who donated food. These acts of kindness will always be remembered.
Les Taillon and Burtenshaw Family
32

CARD OF THANKS

I would like to thank all my relatives, friends and neighbors for their fruit, flowers, cards, telephone calls and visits while I was in W.D.M.H. Thanks to Rev. Gaudine, Drs. Adamson, Justus and nurses of 1st floor.
George McLean
32

CARD OF THANKS

We would like to express our sincere thanks to all our relatives, neighbors and friends for the cards and gifts. Special thanks to Dr. Adamson and the nursing staff in the maternity ward of the Winchester Hospital.
Mike, Frances and Cynthia
32

CARD OF THANKS

We extend a special thank you to our children, friends and neighbors, A.J. Villeneuve for music, cards and gifts received at our surprise birthday party at Penny and Richard McMillan's.
Chester and Grace
32

LORILEA'S CLIP SALON
WILL BATH, BOARD, CLIP & GROOM DOGS & CATS.
NOW AVAILABLE!
Day & Evening Appointments
Discount Rates
CALL:
448-3507
FOR APPOINTMENT
CHESTERVILLE

DOUBLE THE MEMORIES AT NO EXTRA CHARGE
Last chance to double your pleasure.....
at NO EXTRA CHARGE
Second set of prints FREE
Offer ends Saturday, April 4
THE BROOKSLYN
King St. • CHESTERVILLE • 448-2804

CHESTERVILLE'S HAIR STUDIO
CREATIVE IN ALL ASPECTS
MEN, WOMEN & CHILDREN
OPEN 6 DAY A WEEK!
MONDAY - WEDNESDAY 9-5
THURSDAY - 9-8
FRIDAY - 9-5
(SATURDAYS BY APPOINTMENT ONLY)
448-3674

CARMAN REFINISHERS
UPHOLSTERING



FURNITURE FOR SALE
Iroquois 652-2011

VILLAGE CHIP 'N DIP
GIFT BASKET MAGIC



20 VICTORIA ST.
FINCH, ONT.
984-2322



ORDER YOUR EASTER BASKETS NOW!

ALBERT GALE REAL ESTATE LTD. — AGRI DIVISION
Delburn Baker
Crysler, Ontario.
Res.: 987-2805
Representative
Albert Gale Real Estate Ltd. **KEMPTVILLE - 258-5795**

CRYSLER, $44,900.- 2 bedroom bungalow on lot 100x150. New siding and windows installed two years ago. Very neat and tidy. List 11867

CRYSLER, $47,500. - Two bedroom one and half storey house on First Street. Very modern kitchen with a unique sun deck. List 11851

CRYSLER, $48,900. - One mile west of village on main road, one and half storey two bedroom house with a steel clad building, 24x34, with 12' ceiling and door 11x11-6. List 11898.

FOR INFORMATION CALL:
DELBURN BAKER, 987-2805

Your dollars help keep Red Cross ready.



Each year in Ontario we:

Collect	400,000 units of blood	9%
Teach	500,000 people water safety	15%
Train	5,000 first aiders	5%
Give	350,000 days of homemaker service	4%
Accept	2,500 tracing cases	1%
Raise	$50,000 for A.I.D.	4%
Support	international Red Cross work	17%
Help	20,000 small craft users to be safe	1%
Train	650 emergency workers	6%
Teach	200,000 young people about community values	7%
Lend	40,000 sickroom items	7%
Recruit	5,000 volunteers	4%
Give	150,000 hours service to seniors	3%
Drive	200,000 km for others	4%

We spend 8% of our budget on administration and 5% on our fundraising activities.

RED CROSS. READY.
PLEASE HELP US STAY THAT WAY.

J. Rodger Burnside
Tax Consultant



Income Tax Returns
Acounting Systems
Financial Planning and Investments
Telephone Winchester, 774-2178 or Greely, 821-2263

ALBERT GALE REAL ESTATE LTD.
Everywhere You Look...
Lorraine Lefebvre
448-2454
Sales Representative



THINKING OF SELLING?
If you're planning a move this year, no matter when it may be.....
CALL ME NOW
to discuss it. I have several clients waiting to locate in this area.
LORRAINE LEFEBVRE • 448-2454

RE/MAX Above the Crowd!
RE/MAX®
homestead realty ltd., realtor
491 main st., winchester
774-2880

THIS IS IT!

Now is the time to put your premises on the market!

WE HAVE LOTS OF BUYERS.....

We need your establishment to sell to them.

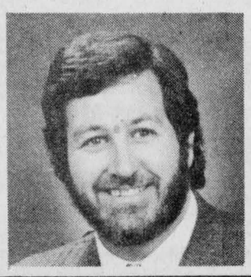

Call TONY WELLAND
984-2273 (Res.)
774-2880 (Office)
RE/MAX
INTERNATIONAL AWARD WINNER
4 CONSECUTIVE YEARS

THOM REALTY LIMITED
Morrisburg Shopping Centre • 543-3598

ELMA
What's this? Just a lovely home in the country, that's all. This extremely well maintained 11/2 storey home has 1,530 sq. ft. of living comfort. With 3 bedrooms, large kitchen, dining area, living room, main floor laundry and super family room, there is little else to be desired. Let us show it to you today.

HOBBY FARMS
R.R.2 Williamsburg with 50 acres. $58,500.00
R.R.2 Williamsburg with 122 acres. $50,000.00
R.R.1 Chesterville with 26 acres. $79,500.00

LOTS
Waterfront Lakeshore Drive. $95,000.00
Waterfront Lakeshore Drive. $65,000.00
Riverview Lakeshore Drive. $34,500.00
Augusta Street 60'x135'. $25,000.00
High Street 65'x142'. $24,500.00
Fairholme Drive 75'x150'. $16.500.00
Country Lots from $4,000.00 to $16,500.00

MORRISBURG
1971 General Mobile Home, located at Hill's Mobile Village. 2 Bedrooms, 4 pc. bath, kitchen, living rom. Asking $14,500.00.

KAREN W. GORRELL, BROKER, 543-3195
GORDON W. THOM, ASSOCIATE BROKER, 543-2585
Sales Representatives
Wm. F. Shrubsole, 543-2324 — **Anne Crober, 543-3330**
Charles (Chuck) Barkley, 448-3660 — **John H. Miller, 543-3195**

Carleton REAL ESTATE LTD. REALTOR
PEGGY FICKES
346-5541 (Residence)
Sales Representative
OFFICE - 938-1121

NEAT 3 BEDROOM - brick and aluminum bungalow in village setting, reduced for quick sale.

IDEAL HOBBY FARM - 11/2 storey, 4 bedroom home with large bright kitchen. Colorlok siding, double garage, Finch area.

EXCELLENT BUILDING LOT - 21.5 acres with mixed bush. Avonmore area.

JUST MOVE RIGHT IN! - 3 bedroom renovated home features oak cupboards. 16'x32' inground pool. Excellent location. Ingleside.

THE PRICE IS RIGHT! - Over 2,500 sq. ft. of living area. Family room, 4 bedroom, patio door to deck. $51,900. Osnabruck Centre.

Century 21 REAL ESTATE LIMITED member broker
McIntosh & Proulx
504 MAIN ST., WINCHESTER 774-3990

MOBILE HOME - LIKE NEW - It's a Commodore 14x70 with economical electric heat, pine wainscotting, cushion floor and carpet and peaked roof. Ready for occupancy. $25,000.00. R302

CHESTERVILLE - Two bedroom home with some updating. Ideal first home or investment property. $36,000.00. R251-86-00

LAND - MOREWOOD ROAD - 85 acres of good agricultural land. All clear and tillable. Old barn on property. $69,900.00. L98-87-06

MORRISBURG COMMERCIAL BUILDING - Busy corner location, lots of parking, good for any type of sales and service business. $89,000.00. C39-87-00

INGLESIDE EXECUTIVE HOME - Custom built, energy efficient. 3+1 bedrooms, built-in Jennair, microwave, dishwasher, cherry wood cupboards, dining room, whirlpool. Must be seen. $142,500.00. R321-87-00

Don McIntosh, 821-3956 — Aline Foubert, 821-3393
Barbara Guffroy, 774-2746 — Jim Gibbard, 826-3316
Maurice Eyre, 543-2391 — Allen McCaslin, 989-6011
Dick Gaiser, 543-3589 — Henry Post, 448-2759
Linda Fisher, 821-3774 — Carole Berthiaume, 543-3505
Neil Williams, 774-2233

MLS Multiple Listing Service — **MAKING HOMES AFFORDABLE, CENTURY 21.**

SAUVÉ REAL ESTATE LIMITED
ALEXANDRIA (613) 525-2940

HOMES

AVONMORE - 11/2 storey, 3 bedrooms, dining room, summer kitchen, large attached shed and garage, mature trees and drilled well. **$38,000.**

FARMS

NORTH OF LONG SAULT - Complete beef operation, 270 acres. **Call for details.**

COUNTRY PROPERTY

TAYSIDE AREA - Private large older farm home in excellent shape. Requires modern services. Sitting on this 4 acre property is also a 3 year old log sauna home imported from Finland. All for **$50,000.**

LAND

FINCH AREA - 50 acres, some bush, excellent spot to build. **$25,000.**
OSNABRUCK - 25 acres, mostly bush. **$9,600.**
OSNABRUCK - Approximately 42 acres over 1/2 good bush, excellent barn for 20 head, attached insulated building for shop or storage. 100 amp service, hot and cold water, good well, approved septic system for your new home. **$35,000.**

THINKING OF BUYING OR SELLING?

CONTACT:
HERB SCHWARTZ
at
THE BERRY PATCH
Located on Avonmore Road, just north of Avonmore
346-5721

Donate $100 for peace, development

FINCH (Special) - The March meeting of St. Bernard's C.W.L. was held at the home of Ricki TePlate with nine members present.

President Mary Luykx opened the meeting with the League prayer. Minutes of the last meeting were read and approved.

Resolutions convenor Ricki Teplate read from the league magazine about the resolutions which were passed at the national convention. She urged members to review and discuss them.

Lawyer Cindy Hrycak will be guest speaker at our annual banquet April 27.

One hundred dollars was sent to Development and Peace.

It was decided to charge members a small penalty of 25 cents for not wearing their league pin to meetings.

4-H club survives

MOREWOOD (Special) - Well, we've just finished another 4-H project -- our club name is Morewood Independent Ladies -- we have 10 members.

The leader were Caroline Antille and Anette Kozmin.

At the first meeting, the election for necessary positions took place: Lyanne Rystenbil, president; Mairanne Scheuner, vice-president; and Cindy Moffatt, secretary.

Club members have learned to fix fuses, change washers on water taps, mend clothes, prepare quick meals, do household chores, prepare for trips and how to be safe when alone.

Our achievement night is April 6, at 7 p.m., at Maple Ridge School.

Special thanks to Dorothy Irven, as acting leader, and Gladys Broom, for her many donations.

Robbers sought

(Special) - Crime Stoppers would like your help in changing the luck of a robber that did a holdup on Fri., Feb. 13.

Around 8:30 p.m. on that day, the manager of the Top Valu Gas Bar in the Shoppers City West Plaza arranged the bank deposit. The cash was placed in a Bank of Montreal night deposit bag numbered 337.

Another employee brought his car to the office and the two left for the nearby bank located in the southwest corner of the same plaza. The car was parked close to the night depository and the manager got out to complete his transaction.

Unknown to the men, they were being watched by persons seated nearby in a beige Chrysler. The car had been stolen earlier from Wellington Street, and the occupants were armed robbers waiting for a target to arrive to make a deposit.

In an apparent orchestrated movement one of the robbers got out of the car and ran up behind the manager, intercepting him before he had a chance to deposit the bag. The manager felt a shotgun being shoved into his back. The suspect yelled at his victim to hand over the money, and the bag was dropped.

The bandit scooped it up and ran to the nearby getaway car. The vehicle was found behind a building at 2094 Westbury.

Description of Suspect: Male, white, 5'8"-10", medium build, wearing a red parka, and green ski mask.

Crime Stoppers will pay $1,000 for information, that if received this week, leads to the arrest of the persons responsible for this armed robbery.

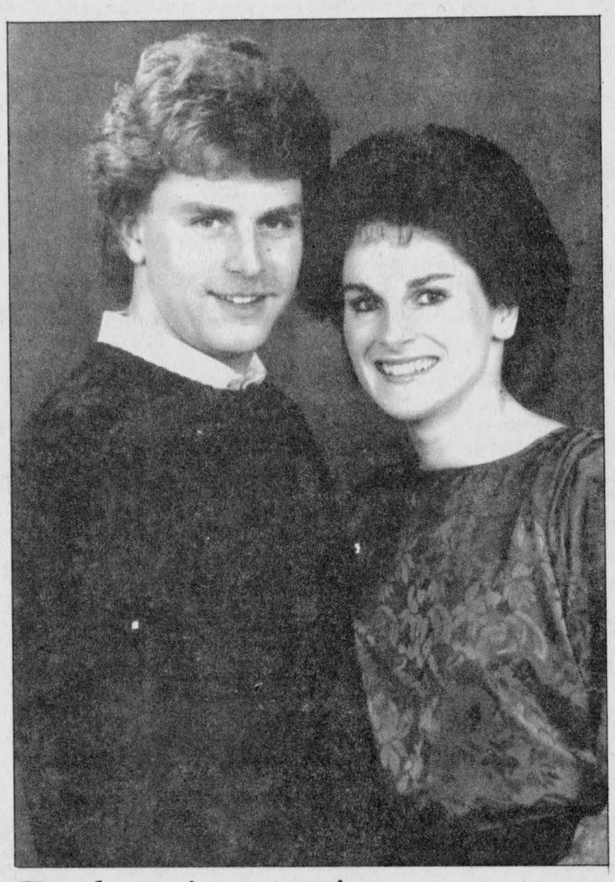

Forthcoming marriage

Mr. and Mrs. Allan Clement of Chesterville are pleased to announce the engagement of their daughter Catherine Marie to Michael Douglas Guy, son of Mr. and Mrs. Lloyd Guy of Winchester. Wedding will take place June 20, 1987 at St. Mary's Church, Chesterville. Special Photo

HEATHER'S VIDEO
VCR RENTALS
VHS & Beta
- Soul Man
- Legal Eagles
- A Room With A View
CRYSLER
987-2164

Don's service tip of the week
Squeaks and rattles usually mean something is loose - have it checked.
"We don't just talk about GREAT SERVICE, we GIVE it!"
Drewery
PONTIAC BUICK LTD.
WINCHESTER 774-2360
1-800-267-7608
Don Nizman, Service Manager

WARD MALLETTE
CHARTERED ACCOUNTANTS
Providing services in the areas of:
- Financial statement preparation
- Personal and corporate taxation
- Farm tax returns
- Bookkeeping services
Municipal Buildings 774-3549
Winchester, Ontario 774-3403

ALASKA & YUKON SUMMER TOUR
JULY 25 TO AUGUST 13/87
20 DAYS FROM ONLY $2,540.00
INCLUDES STOPS - Edmonton, Whitehorse, Beaver Creek, Dawson City, Fairbanks, Alaska Marine Highway inside passage cruise on Alaska State Ferry, Prince George, Jasper & others.
Fly - Bus - Cruise - *BOOK EARLY!*
For Complete Details Call:
DAISY 821-2539
TRAVAC TOURS
GERITOL FOLLIES
JUNE 17-18/87
$209.00 Per Person Twin
INCLUDES - 2 hour Toronto Harbour Cruise aboard the Tall Ship "Challenge", Dinner at Ed's Warehouse, Shopping at The Eaton Centre, Geritol Follies in Hamilton, Whitby Cullen Gardens, Lunch included.
Accommodation: Skyline Hotel, Toronto
A lovely "Seniors" trip - *CALL EARLY!*
DAISY 821-2539 or 1-800-267-9920

MDS LABORATORIES
A Division of MDS Health Group Limited is pleased to announce the acquisition of
CYTO-PATH LABORATORY INC.
McCONNELL MEDICAL CENTRE
820 McConnell Avenue
CORNWALL, Ontario.

UNITED CHURCHES
Chesterville - Morewood
Minister: Rev. Roy Harwood
448-3549
SUNDAY, APRIL 5, 1987
Worship & Sunday School
MOREWOOD - 9:30 A.M.
CHESTERVILLE - 11:00 A.M.
EVERYONE WELCOME
June 1987

NATIONSIDE PENTECOSTAL CHURCH
13 Albert St.
CHESTERVILLE
Pastor: Rev. L. Armstrong
448-2084
SUNDAY, APRIL 5, 1987
10 A.M. - Sunday School
11 A.M. - Morning Service of Worship
7:30 P.M. - Evening Service
Affiliated with the Pentecostal Assemblies of Canada
May 1987

PRESBYTERIAN CHURCH
St. Andrew's, Chesterville
Morewood
Minister: Rev. Bert de Bruijn
448-2516
SUNDAY, APRIL 5, 1987
CHESTERVILLE
9:30 A.M. - Sunday School & Nursery
Sunday Worship
MOREWOOD
11:15 A.M. - Sunday Worship & Sunday School
COME EXPECTING
LEAVE REJOICING
May 1987

ST. MARY'S CATHOLIC CHURCH
CHESTERVILLE
Father Don Cummings
774-3464
SUNDAY, APRIL 5, 1987
HOLY MASS
Saturday - 7:30 P.M
Sunday - 9 A.M. & 11 A.M.
January 1988

DUNBAR PRESBYTERIAN CHURCH
DUNBAR
Rev. Bruce Kemp
543-2160
SUNDAY, APRIL 5, 1987
9:30 A.M. - Sunday School
Sunday Service
EVERYONE WELCOME
May 1987

HOLY TRINITY ANGLICAN CHURCH
CHESTERVILLE
Rev. Pat Johnson
SUNDAY, APRIL 5, 1987
9:30 A.M.
June 1987

CHRISTIAN REFORMED CHURCH
WILLIAMSBURG
Minister: Rev. Wieger DeJong
Assistant Pastor:
Walt DeRuiter
543-2597
SUNDAY, APRIL 5, 1987
9:30 A.M. - Morning Service
7:30 P.M. - Evening Service
Nursery provided during both services. You are invited to worship with us.
FAITH 20 can be viewed every morning at 5am on Channel 5.
May 1987

And there was light.
One of the United Counties' leading stores of home lighting.
Hundreds of styles of domestic and imported lamps, shades, fixtures and chandeliers.
We're the nobody who undersells everybody!
SATISFACTION GUARANTEED
Lowest Prices — Highest Quality
Our customers are our best advertisement and our business reflects it!
OVER 3,000 LIGHTING DISPLAYS!
House Of Lighting
16 Johnson Crescent
(Third street north of shopping centre.)
HOURS: DAILY: 9am to 6pm FRIDAY: 9am to 9pm
Long Sault 534-2912 8 miles west of Cornwall

Brownlee Funeral Homes
A DIGNIFIED SERVICE WITH COURTESY
FUNERAL DIRECTORS
W. BARRY BROWNLEE
FRONT STREET
FINCH, ONTARIO
984-2234
STUART RADLEY
MAPLE STREET
INGLESIDE, ONTARIO
537-8376
SERVICE MEASURED NOT BY GOLD BUT BY THE GOLDEN RULE
ONTARIO FUNERAL SERVICE ASSOCIATION (Incorporated)

Winchester Ladies' Ball REGISTRATION
Monday April 6 7:30 to 9:00pm
Tuesday April 7 7:30 to 8:30pm
at Winchester Arena
Must be 20 years old by June 1, 1987 or older. $25 per player.
For more information please call
Laurie MacMartin, 774-2719

WANTED
ST. VIATEUR NURSING HOME
in Limoges
requires a
Registered Nursing Assistant
PHONE 443-5751
Ask for the Director 33-2

TENDER
ADDITION TO POLE TYPE BUILDING - STORMONT COUNTY FAIR PROPERTY
Sealed tenders will be received by the undersigned until **4:30 P.M. local time, April 29th, 1987** for construction of an additional 35'x50' as well as 16'x175' addition on westerly and easterly sides.
Interested persons wishing to quote on the above may pick up tender forms at the fair grounds in Newington, Ontario, **Tuesday, Apirl 7th, 1987, 1:00 P.M. to 4:30 P.M. local time.** Tender information will also be available from the undersigned Mohday through Friday after 5:30 P.M.
The lowest or any tender not necessarily accepted.
JIM BANCROFT
R.R.1 LUNENBURG, Ontario.
KOC 1RO
Telephone (613) 534-2471
PETER ZERAN
R.R.1 LUNENBURG, Ontario.
KOC 1RO
Telephone (613) 537-2717

'87 NISSAN KING CAB
Canada's Lowest Priced King Cab at only $9,887
WITH $800.00 CASH BACK Only $9,087
OFFER EXPIRES APRIL 2
Make your best deal on any '87 Nissan Sentra, Multi or Pick-up truck in stock. Then get up to $800.00 Cash Back which you can take as cash or use as down payment.
ASP
NISSAN
BATEMAN MOTORS
700 Rosemount Ave. Cornwall 933-7555

MAPLE SYRUP PANCAKE FESTIVAL
at The Canada West Lounge & Restaurant
on Hwy. 2, 11 km east of Morrisburg at Upper Canada Golf Course
WEEKENDS ONLY
April 4-5 & 11-12
10:00 a.m. to 4:00 P.M.
FREE ADMISSION TO CRYSLER PARK SUGAR BUSH
Daily 8:30 a.m. - 4:30 p.m.
- Enjoy learning the history of the maple sugar industry through displays and demonstrations
- Maple products for sale at the bush and at the Village Store, Upper Canada Village.
- Horse-drawn wagon rides into the bush weekend afternoons.
domco foodservices
Domco Foodservices Limited
Morrisburg, Ontario K0C 1X0 Tel: (613) 543-2914

CHESTERVILLE: 448-2324
MON-SAT 7:30AM-9PM SUNDAY 10AM-6PM
EARL'S MEATS (SINCE 1962) LIMITED
WE RESERVE THE RIGHT TO LIMIT QUANTITIES
NO PRE-PACKAGING—MEAT CUT FRESH DAILY
PRICES EFFECTIVE TILL CLOSING TUES., APRIL 7/87
COMPARE "AT THE BUTCHER SHOP"
McINTOSH APPLES 39¢ lb.
GREEN CABBAGE 19¢ lb.
CRISPY CELERY 69¢
SIZE 138 SUNKIST SWEET ORANGES 1.29 Doz.
SMOKED PICNICS BONE-IN 1.39 lb.
HEAVY, 6 LB. UP ROASTING CHICKENS 1.39 lb.
BONELESS BEEF STEW 1.89 lb.
BONELESS SIRLOIN STEAK 2.89 lb.
CHICKEN WINGS 1.09 lb.
HOTEL STYLE BACON 1.59 lb.
FEED LOT CORN FED BEEF
Side of Beef, lb. 1.59
Front of Beef, lb. 1.33
Hind of Beef, lb. 1.85
Side of Pork, lb. (For One Week Only) .... 99¢
Cut, Wrapped & Frozen
Government Inspected
FRESH GRADE A LARGE EGGS 1.17 Doz.
BETTY, 675 g 100% WHOLE WHEAT BREAD 89¢
SEALTEST, 500 g LIGHT & LIVELY NATURAL YOGURT 1.49
KLEENEX, 200's FACIAL TISSUE 1.09 & Tax
NIAGARA, 355 ml FROZEN WHITE LEMONADE 3/99¢
WHITE SWAN, 2 ROLLS PAPER TOWELS 98¢ & Tax
CHEFMASTER, 500 g SMOOTH PEANUT BUTTER 1.39
ALWAYS FRESH BETTY SPECIAL BREAD 675 g 69¢
MAPLE LEAF MAC & CHEESE or CHICKEN LOAF 1.89 lb.
SLICED COOKED HAM 1.99 lb.
OUR OWN SAUSAGE PATTIES 1.39 lb.
FRESH BABY BEEF LIVER 79¢ lb.

WE WANT TO WIPE OUT CANCER

It will take you, and you
to help put an end to cancer.
So, when your Canadian
Cancer Society volunteer
knocks on your door,
remember that your dollars
can help bring the victory
over cancer a little nearer



PLEASE GIVE GENEROUSLY



the daffodil

" . . . daffodils,
that come before the swallow dares and take
the winds of March with beauty."

From: The Winter's Tale, by William Shakespeare.

On a spring day many years ago, a group of Cancer Society volunteers decided to decorate the tables for a Cancer Tea with daffodils. These early spring blooms, they felt, represented a sense of hope — renewed life. This sense of hope and renewed life was exactly the feeling which the Cancer Society volunteers wanted to express in every facet of their work; Education of the public with regard to the necessity for an early visit to the doctor when warning signals are noted; Service to those unfortunate persons who were suffering from the disease of cancer; and the raising of funds to support the work of Cancer Research to find the cause and a cure for this disease.

Years later, the same group of volunteers discussed the possibility of having a Daffodil Day at the beginning of April — the Cancer Society's Campaign month. An anonymous donor ordered and paid for 5,000 daffodils to be flown into Toronto from Vancouver. A group of veterans from the Second World War sorted and cut them and shipped them out across the City of Toronto.

From then on, Metropolitan Toronto has annually celebrated Daffodil Day at the beginning of April. Other cities have followed suit. Beyond this, in every large and small centre in Ontario, Daffodil Sunday is now celebrated — with bouquets of daffodils decorating churches of all denominations, with pastors mentioning the day from the pulpits, with generous-hearted florists donating the blooms, and with public service groups distributing the flowers to the churches, banks, stores and other public meeting places throughout the province.

The message of hope which every volunteer increasingly endeavours to bring to her work is symbolized perfectly by the flowers of spring of which Shakespeare wrote. Today, they have become as much a symbol of the Canadian Cancer Society as the Caduceus.

P. KONINK & SONS
TRANSPORT LTD
FINCH 984-2878

FINCH
RED & WHITE
FINCH — 984-2268

INSURANCE **NORMAN WARNER INSURANCE BROKER INC.**
FARM • RESIDENTIAL • COMMERCIAL
CORNWALL 932-5827 INGLESIDE 537-2241
MAXVILLE 527-2985 AVONMORE 348-2188

B.M. GRAHAM FUELS LTD.
WINCHESTER — 774-2109

YOUR COMMUNITY SHOPPING CENTRE
CHESTERVILLE — 448-2370

Fred S.
Coons Insurance
Broker Ltd.
CHESTERVILLE - 448-2398

RON JOHNSTONE EQUIPMENT
Morewood Road
Winchester
Ontario
448-3562
Service
Rentals
Sales
Parts
Installation
and a smile
24 hours, 7 days a week!
ROLF ZERSCH RENTALS
Vernon
Ontario
821-1298

Seaway Valley Pharmacy
DALE McNAUGHTON, B. Sc. (Phm.)
CHESTERVILLE • 448-2492

Berwick Hotel
Doug & Dolores Manley
BERWICK

J. G. BENOIT
GENERAL MERCHANT
CRYSLER 987-2810

Nestlé
DIVISION of
NESTLE ENTERPRISES LTD.
CHESTERVILLE — 448-2338

CURRAN CARPET CENTRE
• CARPET • FLOORING
• WALLPAPER
CHESTERVILLE
448-2068

CHESTERVILLE BOWLING
OPEN BOWLING EVERY
SATURDAY & SUNDAY AFTERNOON
CHESTERVILLE 448-3535

GARDNER'S
CONFECTIONERY & GAS BAR
CORNER OF COUNTRY ROAD 9 & 12
PETRO-CANADA
649
Lottario
MONDAY - FRIDAY
MONDAY - FRIDAY: 8AM-8PM
SATURAY - 8AM-6PM
SUNDAY - 11AM-5PM
BERWICK 984-2641

Countryman Electric Ltd.
HWY. 43
Chesterville • 448-2474

SERVICE IS OUR MIDDLE NAME
DEUTZ ALLIS · VERSATILE · NEW IDEA · GEHL · KVERNELAND · HESSTON
P.O. Box 250
METCALFE
ONT. K0A 2P0
613-821-2893
11 miles North of Winchester
Hwy. 31 at Metcalfe corner
METCALFE SERVICE CENTRE LTD.
SERVICE IS OUR MIDDLE NAME

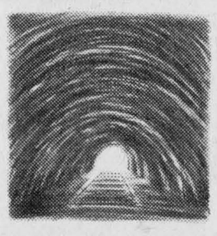

There is light
at the end
of the tunnel.
Please give generously.
CANADIAN CANCER SOCIETY
SOCIETE CANADIENNE DU CANCER

BERNIE'S
Home Furnishings Reg'd
OWNED & OPERATED BY
Pete & Sue St. Germain
448-2927
Main St., South
Chesterville
ACROSS FROM BOWLING LANES & PARK



THIS PAGE
SPONSORED BY THESE
COMMUNITY MINDED
MERCHANTS.



Dale McNaughton in front of buildings to be demolished

Seaway getting new look

CHESTERVILLE (Staff) - Out with the old, in with the new will probably be Dale McNaughton's catch phrase this week.

Construction crews will be finished tearing down three old buildings near his pharmacy Thursday to make way for the construction Friday of a new one.

A house, one brick building and a garage, west of Power by Jennifer here on Main Street, are all being torn down to make way for a new Seaway Valley Pharmacy.

The new pharmacy will be twice the size of the store's present location, said owner Dale McNaughton. It will be a "much more shoppable" store, featuring easier accessibility and off-street parking.

Because of the increase in floor space, McNaughton said he may increase the number of products he sells and will also have better displays. It will be "quite a respectable" building and will be an "improvement" to the town, he said.

He has just finished his tenth year at the present location but has been contemplating building for the past two years, he said. He's been "very happy" with the present facilities, he said, and the town's been "very good" to him also.

He expects the building to be finished in early July, McNaughton said.

Dundas calls for crop insurance improvements

KEMPTVILLE (Staff) - Farmers in Dundas County found at least nine areas for improvement in the Ontario Crop Insurance program last week, as county representatives presented a brief on behalf of producers to a special committee reviewing the sixteen now in place.

Farmers representing four different commodity groups and the Dundas Federation of Agriculture presented the brief to the government-commissioned Crop Insurance Review Committee on the last leg of meetings across the province, which began on Feb. 10.

The brief, submitted by Martin Schneckenburger of the DFA, was presented to the 11-member committee, chaired by past president of the Ontario Federation of Agriculture, Harry Pelissero.

According to Schneckenburger, farmers in Dundas would like to see the system altered to make the program more fair to farmers who pay into it.

The brief included, among other things, a suggestion that spot damage coverage be made available for farmers who want it. The premiums would be higher, and averaged over the best of five out of six years, but at least farmers would feel comfortable getting coverage if only part of a field is damaged, he explained.

Farmers also want crop averages to be indexed. As the average yield goes up every year so too should the coverage, said Schneckenburger from his home near Morrisburg.

Individual policies should also be made available for farmers who own more than one farm, he said.

At present, a farmer with more than one farm can only take out one policy, which means average crop yields are calculated together increasing a farmer's risk of not being covered if he has a bad year on one farm, said Schneckenburger.

Deflect risk

The DFA would also like to see premiums reflect the risk or payout for each crop. Where the risk on a crop is lower the premium should match it, he added.

Also, the federation wants hay premiums to be based on yields not rainfall and a payouts on low grades of crops where decreased quality was a direct result of the weather.

Disaster insurance should also be made available at a very low premium - 50 per cent or greater yield reduction for farmers who want it, Schnekcenburger explained. The more farmers who pay into the pgoram the better it is for all of us, Schneckenburger noted.

Finally, he added that farmers in Dundas want to see the provincial government's contribution into the crop insurance program match the federal and farmer contribution in the future.

The province's $4M annual payment to cover administrative costs equalled a third of the cost to run the program when it was introduced, but it's just not enough anymore, said Schneckenburger. Last year the federal government and farmers contributed $20M each to the program.

The review committee will attend the last of 18 meetings on April 2, according to Fay Landow, an Ontario Ministry of Agriculture and Food spokesperson.

Collect material

It will collect and summarize the material gathered over the two months of meetings and have a report ready for the government by the end of April, she said.

"There is no onus on the government to act on the report," said Landow, "but it will be studied."

Obituaries

Mary E. Keyes

Mary E. Keyes, a resident of the Dundas Manor in Winchester, died March 28, 1987 at the age of 95.

A housewife, she moved to the manor 13 months ago and had once lived in Winchester Springs and in the Millview Apartments in Winchester.

She was a member of the Baptist church and the Baptist Women's Missionary Society and was a life member of the WCTU.

She was born Nov. 17, 1891 in Winchester Springs, the daughter of the late Annie Gallagher and James Andrew McIntosh. She attended Winchester Springs Public School and Albert Ladies College, Belleville.

On June 5, 1929, she married Thomas J. Keyes at Elma United Church. She served as postmistress in Winchester Springs for several years.

She is survived by nieces Vivien Reddick of Morrisburg and Joyce Barclay of Williamsburg and several grand-nieces and grand-nephews. She was predeceased by her husband.

Rev. J. Mills officiated at funeral services March 30 from J.R. Vice Funeral Home, Chesterville. Interment will take place in the spring at Springhill Cemetery.

Pallbearers were Denzil Robinson, George McIntosh and Brian O'Connor.

YAMAHA
We make the difference.
With Our New Line Of 87's

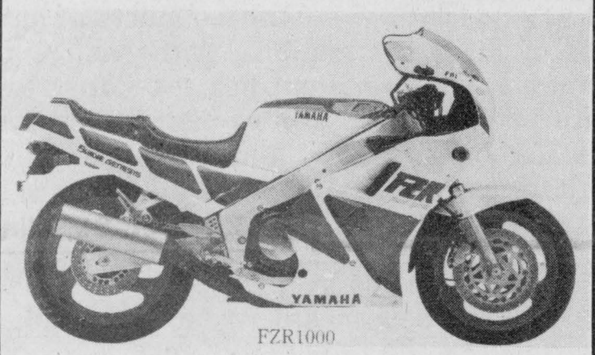

FZR1000

Move'em Out Prices on New 84, 85 and 86 Models
These are New Models at greatly reduced prices

Store Hours:
Mon., Tues., 9 - 6 p.m., Wed., Fri., 9 - 9 p.m. Sat., 9 - 3 p.m.

Ron's SERVICE SHOP
Main St., Moose Creek 538-2887

HEALY
LINCOLN • MERCURY • FORD TRUCKS
CORNWALL

NEW 1987 Ford F150

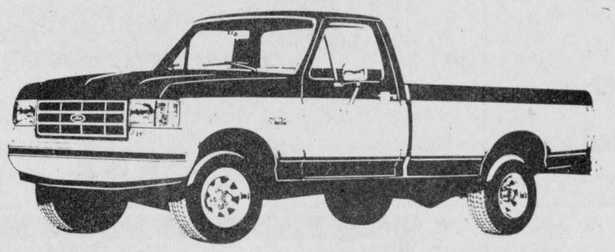

NOT NECESSARILY AS SHOWN

16 IN STOCK
- 300 Fuel Injected 6 Cylinder
- P215/75Rx15 All Season Tires
- 4 Speed Overdrive Transmission
- Power Steering
- Power Brakes
- Rear Step Bumper
- Dual Mirrors
- Cloth/Vinyl Bench Seat

PRICE
$11,056.00
$1000 FORD REBATE
$10,056.
Limited Time Only
See Dealer For Complete Details

933-4117 HEALY 933-4133
LINCOLN • MERCURY • FORD TRUCKS
CORNWALL
1200 SECOND ST. W. 1 MILE WEST OF DOMTAR

Eagle Farm Equipment (613) 774-2677
R.R. 4, WINCHESTER, ONT. K0C 2K0 (Hwy. 43, 1-1/2 miles east of Winchester)

SPECIAL PANCAKE DAY

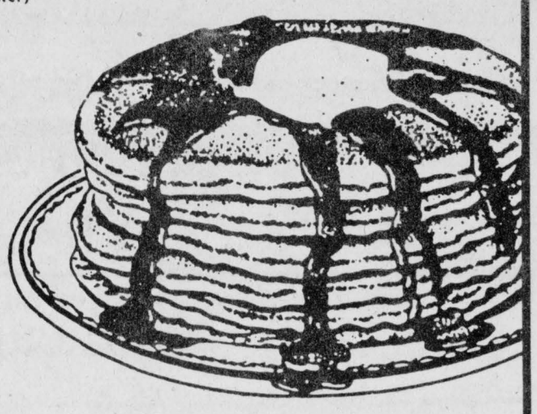

Friday, April 3
BRING THE WHOLE FAMILY
10:00am to 4:00pm

Case IH
PARTS VALUE OF THE MONTH.
Get Started Now and SAVE!
BATTERY SALE
Tremendous VALUE on Quality Batteries
for all your Vehicles and Farm Equipment



CASE IH Batteries
for all your farm equipment and vehicles.
We have special savings now on our complete selection of superior quality batteries. Every CASE IH Battery has 'Bone Dry Freshness'. We don't activate it, until you buy it. Visit us today and save on our Battery Parts Value of the Month.

Used Equipment

Used Tractors
Massey 265 diesel
White 4-150 with duals
Zetor 12011 w/cab, 900 hrs.
IH 684 row crop, 535 hrs.
IH 684, excellent
Ford 7000 w/cab, excellent
IH 484, 900 hrs.

Loader Tractors
IH 454 w/1850 loader
IH 724 w/Allied loader
AC 185 diesel, cab, loader
Case 880 w/loader
Case 990 w/loader
Case 885 w/loader, excellent

Combines
IH 1420, 400 hrs.
IH 715 gas, 13' grain head
IH 403 4 row, corn head
IH 303, cab, 10' grain head
Massey 300
Case 1160, cab, 4 row corn head, 13' grain head
Gleaner C w/4 row corn head, 13' grain head
IH 101

Used Plows
Massey 880 4x18
JD 5x16, semi-mount

Used Cultivators
IH 45, 18' hyd. wings

Hay and Forage
IH 5000 windrower w/14' auger head, 900 hrs.
IH 4000 w/12' auger head
JD 830, 12-1/2' draper head
IH 830 forage harvester w/pickup and corn head

Evenings
Paul Dorais, 613-673-5304

Cash Parts Special
Buy your parts on April 3
and win up to a 25% discount.
Spin the wheel of discounts





Public speaking winners

Cornwall contestants cleaned up sunday winning the top five awards at the zone level Finch Legion Public Speaking Contest Sunday. Pictured above (l-r) Rebecca Tyo, 8, and Dominique Villemaire, 10. Back row, Jeffrey Legault, 14, Michelle Cammaert, 18, and Marie-France Levac, 14.

Record Photo - Kielec

Resurgence of Ayrshire cattle continent-wide, local breeders told

WINCHESTER (Staff) - Interest in the Ayrshire breed is resurging across North America.

A busload of farmers from the United States came up north Saturday to tour four local farms and learn more about Canadian Ayrshire breeding.

The tour was organized by former club fieldman Neil Kittle and was a prelude to the Grenville-Dundas Ayrshire Club's Spring Showcase. The showcase is a promotional sale which stresses high quality Ayrshire cattle, Kittle said.

Judy Levack, leader of the tri-county Ayrshire club in New York State, said the members decided a few months ago they wanted to tour local Ayrshire farms.

Some of the members came to compare farming methods while others were interested in buying cattle, she said. It was also a chance to examine the breeding programs here, as they are different in the United States, she said.

Ron Stewart, herdsman for Eastern Breeders Incorporated, was speaker at a brief lunch stop in Winchester, and stressed the importance of young sires.

EBI hopes to put between 7-10 young sires through its program this year and the usage of young sires has increased throughout the past few years, he said.

"If you want the proven bulls of tomorrow, you must test the young sires of today."

Stewart said he'd been raised with "that other breed" and only became involved with Ayrshires when he joined EBI. He described various bulls the United States visitors may be interested in and also stressed the importance of long-lasting cows today.

Newington WI hears of United Kingdom

NEWINGTON (Special) - Valerie Wert of Avonmore delighted the members and guests of Cedar Brae W.I. at the home of Mrs. Chas. Tait as she took them on an imaginary tour of the UK and showed slides of the beautiful rural areas there as she saw them.

A graduate of Guelph University in a farm management course, her main interest was in the rural areas where she enjoyed the hospitality of various families for a month as she observed and noted methods and management in comparison to those in Canadian agriculture.

The farming industry in England especially is regarded on a more sophisticated level and many landowners are really quite wealthy, their outlook and objectives different than Canadian standards.

The beautifully manicured and weedless countryside of Scotland and Ireland as caught by her camera, might well be envied by a country beset by roadside weeds and unsightly areas of brush and unkempt wood lots.

Roll call was answered by submitting a low-calorie recipe, and the thought to consider was "Many a child is spoiled because you can't spank grandpa and grandma".

Secretary Mrs. John Simpson presented correspondence which was duly dispensed by the president, Mrs. Russell Presley. Dates of many upcoming events of interest to the district were noted and discussed. The speaker was thanked by Elva Nugent on behalf of the members for her well-delivered and enjoyable description of rural life in the Isles.



Shirley Coons, left, and Marian McMillan of Fred S. Coons Insurance Broker Limited in Chesterville have become associates in the Insurance Institute of Canada after completing 12 courses sponsored by the institute. They completed the work during seven years of evening courses.

Record Photo - Riley

BUSINESS AND PROFESSIONAL DIRECTORY

RENT THIS SPACE FOR $10.00 A WEEK

DAVID CUMMING
INCOME TAX PREPARATION
• Reasonable Rates
1 Mile East of Morewood
CALL:
448-3330
Evenings & Saturday

BUILDING SERVICE
HOMES & ADDITIONS

• RENOVATIONS • DECKS
• CABINETS • MASONRY
WALLACE CARRUTHERS
448-2707
CHESTERVILLE

NEVILLE BROS.
• Screened Topsoil
• Screened Mortarsand
• Screened Filtersand
• Bulldozer
• 5/8 Cement Gravel
• 5/8 Road Gravel
• Pit Run Gravel
• Sand
• Truck & Backhoe Rentals
FINCH 984-2849
984-2427 or 537-8282



YOU NAME IT WE SELL & SERVICE
CAR-O-LINE AUTOS
Division of 135085 Canada Inc
VEHICLE
Sales • Service & Rental
CHESTERVILLE
448-2488

B.M. Graham Fuels Ltd.
Shell
DISTRIBUTOR FOR SHELL OIL PRODUCTS
• Gasoline • Oils • Diesel Fuels • Motor Oils
• Furnace Fuel • Stove Oil
• Government Inspected Meters
• Furnace Repairs and Cleaning
527 Fred St., Winchester 774-2109

New showroom
For refinished & restored furniture
Carman Refinishers
Iroquois, Ontario
652-2011
AFTER HOURS: 652-4282

Plante Farm Eqpt. Ltd.
• UNIVERSAL DAIRY EQUIPMENT
• HOULE BARN EQUIPMENT
• SILOS AND SILO UNLOADERS
• MUELLER BULK COOLERS
• WIC FARM EQUIPMENT
• VAL METAL FEEDING EQUIPMENT
Brinston 652-2009

DALE ADAMS CONSTRUCTION
• Repairs & Renovaticns
• Custom Homes
Specializing in
Preserved Wood Foundations
R.R.#2 Chesterville 448-3720

BOX 815
WINCHESTER, ONT.
K0C 2K0
Tri-County Windows & Doors
We specialize in custom made replacement windows and doors.
Pete Filion,
613-774-3777

FARM EQUIPMENT
Byers
HAIDIG
Ribstone Silo
FARMATIC
WESTEEL-ROSCO
Complete Line of Materials Handling Equipment
BUTLER | Livestock Systems
CHESTERVILLE
448-2185

Irwin Supply (Cornwall) Ltd.
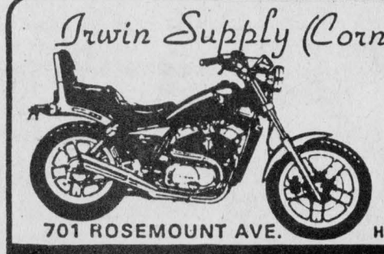
Serving the motorcyclists since 1937
701 ROSEMOUNT AVE.
HONDA MOTORCYCLES
CORNWALL 933-4600

Thom Travel Agency Limited
CHESTERVILLE - 448-3714
MORRISBURG - 543-2133

24-Hour Towing
If your car lets you down we'll get you going.
24-HOUR ROAD SERVICE & TOWING
We don't just talk about GREAT SERVICE, we GIVE it!
Drewery
Pontiac Buick Ltd.
ST. LAWRENCE ST.
WINCHESTER
774-2360 or
1-800-267-7608

SUMMERS
INSURANCE BROKERS INC.
GENERAL INSURANCE
WINCHESTER
774-2515 or 774-2519

Edie's
House of Fashion
Known for FASHIONS.
'Round the clock wear'
Sizes 3 to 26½
Morrisburg Shopping Centre
Telephone 543-2561

BRIAN LALONDE CARPENTRY LTD.
R.R. 3, CHESTERVILLE, ONT.
K0C 1H0
(613) 448-3780
INSTALLERS OF
Doors • Skylights • Kitchens • Windows • Greenhouses • Siding & Soffits •
BUILDERS OF
New Houses • Decks • Additions • Garages •
RENOVATIONS

BOB JARVIS
613-543-2475

ARCHITECTURAL DRAFTING SERVICE
MORRISBURG, ONTARIO
RESIDENTIAL DRAFTING

DISCOUNT CARPET SALES
938-0735
421 FOURTH ST. WEST
CORNWALL, ONT.
K6J 2S7
ART BUCHANAN

MONAST Backhoe & Haulage Service
SCREENED TOP SOIL & SAND
Sand • Pit Run • Gravel • Granular A
448-2856 CHESTERVILLE 448-2168

BUICK PONTIAC GMC CADILLAC GOODWILL USED CARS
Roy's PONTIAC BUICK Cadillac GARAGE (GREEN VALLEY) LTD.
GMC Truck Centre
THE PRESIDENT'S TRIPLE CROWN
YOUR TRIPLE CROWN WINNING DEALER
We treat you Royally!
JEROME MASTERSON
General Sales Manager
Bus: 613-347-7312
Bus: 613-525-2300
Toll Free - 1-800-267-7173
58 km from Chesterville. Take Hwy. 43 east to end. Turn right and go 4.5 km.
DRIVE A LITTLE TO SAVE A LOT!

the co-operators
Insurance Services
Lyle & Sandi Smith
Sales Representatives
Life, Auto, Home, Commercial, Farm
29 King St., P.O. Box 537
Chesterville, Ont., K0C 1H0
Bus.: 448-3300

WINCHESTER TOURS AND TRAVEL AGENCY LTD.
The best thing you can do for our business is leave town
Main Street Winchester
Vacation Tours - Package Holidays - Cruises
We handle all reservations - No Booking Fees
Airline Tickets at Airline Prices
774-2424 (Local)
1-800-267-0430 (Area 613)

CO-OP
FOR ALL YOUR PETROLEUM NEEDS
24 HOUR SERVICE
FOR PEACE OF MIND - GIVE YOUR LOCAL CO-OP A CALL TO-DAY!
• Gasolines - Diesel Fuels - Motor Oils
Furnace Fuel - Stove Oil - Greases
Hydraulic Oils
• Oil Burner - Sales & Service
• Insurance Plans and Budget Payment Plan Available
Chesterville Co-operative, King Street, (613) 448-2377
Finch Co-operative, Main Street, Finch, (613) 984-2450
Cornwall Co-operative, 3045 Pitt Street, (613) 933-7881

Armstrong Burner Service
Oil, Gas, Electric Furnaces
SERVICE AND INSTALLATION
Authorized Natural Gas Dealer For NORTHERN & CENTRAL GAS CORPORATION LIMITED
- Parts Plan
- Sheet Metal
- 24-hour Service
- Free Estimates
774-3522
ASK FOR DWAINE WINCHESTER

R-O Drama Club wins Seaway Festival

INGLESIDE (Staff) - Members of the Rothwell-Osnabruck School Drama Club will be off to Lindsay, Ont. Thursday, their play being judged outstanding production of the Seaway Drama Festival.

The R-O club stole five awards in the Cornwall competition Saturday. As well as having the best play, two cast members were honored for small cameo roles and two others received outstanding performance awards.

Kelly MacDonald and Mike Bird received awards of merit for their cameo roles in the play while Jennifer Gillard and David Thompson both won outstanding performance awards.

The play, called The Parcel, is a humorous presentation of a serious Canadian social issue -- the place of the elderly in today's society.

R-O Drama teacher Clive Marin said the young actors and actresses did "very well" and he was "very pleased" with their performance.

"The performance came well together that night," he said.

If the play wins at Lindsay on Thursday the club will then advance to Hamilton for the provincial finals.

Tagwi Secondary School Drama teacher Larry Poirier also complimented Rothwell-Osnabruck on its performance Saturday night. "He always does good material," he said of R-O teacher Clive Marin.

Tagwi entered four plays in the annual festival and took home four awards of merit. Norma Wheeler, Grade 13; Chris-Anne MacMillan, Grade 13; Diana Ferguson, Grade 12 and Peter Simard, Grade 11, all won awards of merit for their performances Saturday.

Of the four plays, Poirier said Happy Journey to Camden and Trenton was probably the best. The three other plays were: The Effect of Gamma-Rays on the Man-in-the-Moon, Dispossessed and The Odyssey of Runyon Jones.

Since the festival occurred at the same time as the improv competition, North Dundas District High School wasn't able to enter a team in the festival this year.

The improv team, coached by teacher Terry Green, will exhibit their talents at the Great Canadian Theatre Company, Ottawa, April 21. The group has already nailed a spot in the finals at the National Arts Centre May 1 and 2.

The group won the Cornwall District High School Improvisational Competition in early March. It was the first time the 13 members had performed outside the school.

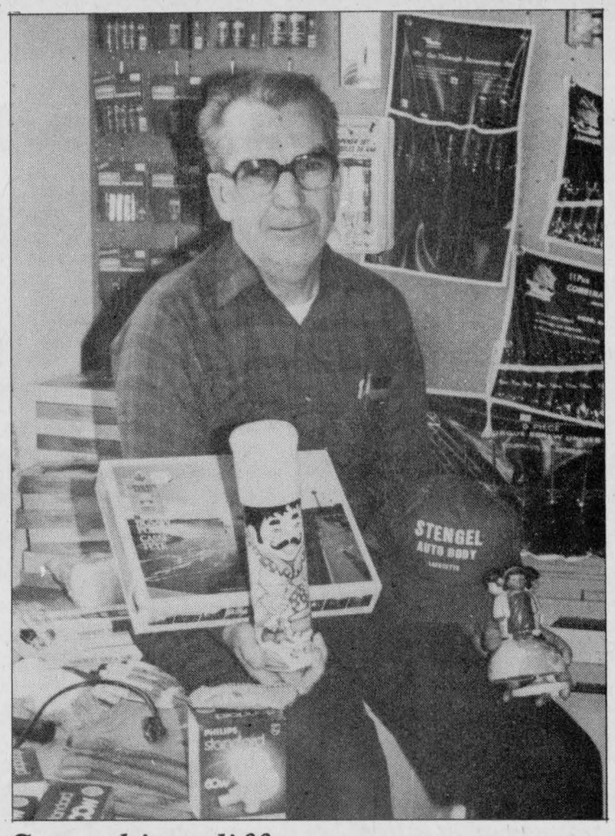

Something different
Former Morewood resident Aime Schryer is Chesterville's newest businessman as owner of The Mini-General Store in King Street. Describing his merchandise as a combination of the amusing, different and stylish, Schryer hopes to offer customers the kind of merchandise that is usually hard to find. Record Photo - Riley

Chesterville's mini general store

Owner Aime Schryer finds the hard to find gifts for his customers

CHESTERVILLE (Staff) - Every Monday Aime Schryer takes to the road in search of the hard to get, the fascinating and the plain unusual.

His finds are displayed the rest of the week at The Mini-General Store on King Street, Chesterville's newest business.

Schryer, a former government carpenter and delivery business owner, decided on the store after poking around at flea markets for a year and a half.

"It's the odd stuff that has always attracted my interest," he said Friday, looking over a long table of items including everything from musical figurines to birchbark canoes. "How often have you looked for something and not been able to find it."

Some of Schryer's hard-to-finds include pegs for cribbage boards, watch and pen sets and a potato ricer.

The bulk of The Mini-General Store's merchandise, however, is the Regal line for which Schryer is an agent. The company specializes in gifts and novelties.

"It's the kind of stuff for someone who wants a birthday gift for a sister or for someone who has an aunt in the hospital," he says. "I like things that are amusing or different or stylish."

Although Schryer puts in 12-hour days running the store himself, the former Morewood resident says he does not really mind the hours or the commute to Vanier where he now lives.

"I like having my own business and I like a small town where a small guy like myself has the opportunity to open a store," he said.

Schryer has rounded out his stock with imports but admitted the high American dollar made it impossible to carry out his original dream of opening an import shop.

Still, Schryer has no complaints about his current line.

"How often have you seen one of these?", he asks, holding up what looks like an over-sized garlic press. "It's a potato ricer for making mashed potatoes. I found two and sold one right away.

"Things like this really attract my attention."

Moose Creek WI discovers syrup legend

MOOSE CREEK (Special) - The March meeting of the Moose Creek W.I. was held in the Sunshine Room with a good attendance.

President Donalda McKay opened the meeting with the Ode, Collect and Lord's Prayer. Minutes, correspondence and the treasurer's report were read by Vivian Valley.

Members were elected to attend the district meeting at Finch on April 16.

A motion was made to donate to the Avonmore Fair and ask it to go for a special for lemon merringue pie.

Reports on the Easter basket of groceries were reported on.

The April meeting will be one week later on April 23 at 6:30 p.m. in Sunshine Room with a pot luck supper.

The convenors, Violet McDiarmid and Myrtle McDermid, presented the program.

The motto was, "If you can't explain to the public what you are doing, then you shouldn't be doing it."

Roll call was, "An Irish flower".

Donalda McKay read the story of the Irish Claddagh Ring used by the Irish for 400 years.

Contests were conducted and winners were Donalda McKay and Vivian Valley.

The reading was an old Indian legend on maple syrup, "Woksis", about an Indian warrior who became angry at his wife as she mashed corn at the base of a maple tree and hurled his tomahawk at her. The tomahawk missed her and lodged in the maple tree trunk.

His wife was so frightened that she dashed away, leaving her deer skin pot close to the tree. Later she returned and found it full of sweet clear liquid which had dripped down the handle of the tomahawk into the pot.

She decided it was water and commenced to boil it and when she tasted it a few hours later she found it sweeter and thicker. She was the first person to taste "sweet water" - Maple Syrup.

The Indians used it to boil their meat in. Would this be the first marinated meat in Canada?

The convenors served a light lunch with the table decorated with shamrocks at each place with a number on Vivian Valley, sitting at No. 17, was the lucky door prize winner.

A social hour followed.



Weagant's Open House 1987

Winchester — Wednesday, April 8
Brockville — Friday, April 10

Both Days 10:00 a.m. to 3:00 p.m.

Drop by at your leisure, talk to the Factory Representatives and take a careful look at some exciting new products for 1987

Featuring
Bargains on our "Flea Market Wagons"
Special Discounts on Parts purchases
Open House 1 Day Only Specials
Door Prizes
Product Demonstrations
An Obstacle Course???



While they last, we'll be serving a hearty and spicy treat: SCHNEIDER'S OCTOBERFEST SAUSAGE, grilled to a golden brown, served on a fresh sweet roll, garnished with sauerkraut, relish or mustard.

WEAGANT FARM SUPPLIES

Winchester 774-2887 or 774-2888
South Mountain 989-2097
Brockville 342-0668

FARM PROGRAM
THINK SPRING and... SAVE
SAVE WHILE THEY LAST
"LIMITED QUANTITIES"

McKerlie Millen

PIECES ECONO PARTS

Div. 419179 Ont. Ltd.

CRYSLER • 987-2911

PROP.: ANDY ST. PIERRE

Don't Miss Out!

Easco Save

"SPECIAL"
37 018 18" Wrecking Bar $5.84
37 040C 51/4" Barracuda Bar 3.50
37 045 14.5" Pry Bar 11.56
45 616 Fence Pliers 18.79
81 110 16 oz. Hammer 11.04

FELTON BRUSHES

"SPECIAL"
T401 Parts Cleaning Brush $2.73
1777 Wire Brush 1.66

LINCOLN AUTOMOTIVE

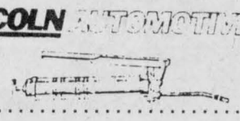

"SPECIAL"
1142 Grease Gun $16.43
1297 Bucket Pump, 25-50 lb., Original Refinery Container 180.35

DOCAP
BATTERY TERMINAL
CD888L Top Post Battery Terminal
"SPECIAL" 74¢ Each

CHAMPION



"SPECIAL"
D16 Farm Spark Plug $1.70
H10 Farm Spark Plug 1.70
UD16 Farm Spark Plug 1.70

VISES
SUPERB STRENGTH AND DURABILITY!

"SPECIAL"
654-004 Bench Vise 4" $54.90
654-005 Bench Vise 5" 63.57
654-006 Bench Vise 6" 74.99
654-008 Bench Vise 8" 103.07

TENATRONICS LIMITED
"SPECIAL"
DLM-6 Battery Charger 6/12 Volts, 6 Amps $44.81

JACKALL
"SPECIAL"
1120 36"Height - 4 Ton $78.02

DL TAKES THE DIRTY WORK OFF YOUR HANDS
"SPECIAL"
01-406 2 kg DL Blue Label Hand Cleaner $7.40
21-218 128 oz. DL Trounce Lotion Hand Cleaner 14.57

CONTROLLED SYSTEMS
"SPECIAL"
WM75 Electric Welder, 115V, 26-75 Amp $223.00

EXIDE

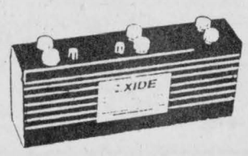

1-2700 Battery Type 36-C30H $102.24
1-5205 Battery Type TR-4DLT 169.49
1-6605 Battery Type TR-1 ..... 55.91

AIR LINE HOSE
"SPECIAL"
C25-13 3/8" x 25' W.C. $22.31

Schrader
SAVE UP TO 25%
9350 Air Liquid Gauge $9.54

SLOW MOVING VEHICLE SIGNS
"SPECIAL"
No. 1 Slow Moving Vehicle Sign $9.01



McKERLIE-MILLEN GLOVES
JM711BKO Heavy Duty Gloves For Tough Handling Jobs
$6.37

PETERSEN
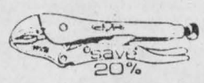
"SPECIAL"
10 Vise Grip with Wire Cutter $14.37

Mallory SAVE 10%
"SPECIAL"
840-24 24" Floor Squeegee $14.38
116 54"x11/8" Lacquered Handle 3.52

CARBORUNDUM
"SPECIAL"
N74 7" Cut-off Wheel $4.18

Grote SEALED BEAMS
4411-09 Sealed Beam $7.66
4416 Sealed Beam 9.25

AGS



"SPECIAL"
WL-8 Lith-Ease White Lithium Lubricant 227 g Tube (8 oz.), Each $4.35

Grote Red Primary Wire
87-6000 100', 12 Gauge $13.43
87-7000 100', 14 Gauge 7.96
87-8000 100', 16 Gauge 5.97

Disston
"SPECIAL"
3807-1018 Hacksaw Blade 10" Long, 18 TPI, Each ..... 56¢
3807-1224 Hacksaw Blade 12" Long, 24 TPI, Each ..... 64¢

ITC TOOLS
"SPECIAL"
2-7314S 3/8" - 11/4" Combination Wrench Set $60.51

AC GM Delco SAVE 10%

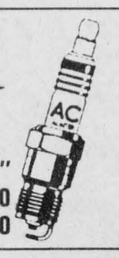

"SPECIAL"
C86 Farm Spark Plug $1.60
C87 Farm Spark Plug 1.60

WD-40
"SPECIAL"
41012 12 oz. Aerosol, (360g) Each $3.12

TRIDON NORTH AMERICA
"SPECIAL"
HS-10 Full Size Gear Hose Clamp, Ea. ..... 37¢
MH-4 Micro Gear Hose Clamp, Ea. ..... 33¢
MH-6 Micro Gear Hose Clamp, Ea. ..... 33¢

FRAM CANADA INC.



"SPECIAL"
BC1191A Fuel Filter, Ea. $5.07
BPH20 Oil Filter, Ea. 4.75
BPH39 Oil Filter, Ea. 7.38
P1130 Fuel Filter, Ea. 17.13

Blue Ice
"SPECIAL"
174 Multi Kleen (675 ml) $3.05
885 Glass Cleaner (550 g) 3.55

da DOMINION AUTOMOTIVE
LAMP and MIRROR DIVISION "SPECIAL"
70-6219 Warning Lamp $9.41
72-5022 Tractor Lamp 15.93
72-5039 Tractor Lamp 15.76
72-5524 Utility Lamp 43.13
74-7095 Slow Moving Vehicle Triangle 14.33

GET YOUR CAR READY FOR SPRING

WITH HELP FROM . . . . . .

Attention!
Calling All...
BODY SHOPS
"We Want Your Business"

TOYOTA
GENUINE PARTS

FREE DELIVERY
ON MINIMUM ORDERS OF $100 or MORE
Immediate Pick-up On In-Stock Parts

TOYOTA

Call MURRAY
527-2735

HIGHLAND MOTOR SALES
(MAXVILLE) ONT.
"We Believe In Service"

CAR-O-LINE AUTOS

448-2488
Chesterville

DISCOUNT
IMPORT - DOMESTIC
SALES & SERVICE

SOLELY OWNED & OPERATED BY
COLIN & CAROLINE ABBOTT
(613) 448-2488

IMPORT SERVICE & REPAIR SPECIALISTS

NEW CAR LIST

1986 FORD BRONCO II
Auto., AM-FM, Roof Rack, Guards, Spare Wheel Carrier, Many other extras ..... **$15,900.**

1987 NISSAN MICRA XE
2 Door, 5 Speed ..... **$9,900.**

1986 NISSAN 200SX, XE
2 Door, Auto., AM-FM Cassette, Loaded ..... **$17,900.**

1987 NISSAN STANZA
4 Door, 5 Speed, AM-FM Cassette, Loaded ..... **$17,900.**

1987 NISSAN LONG BOX
Automatic with overdrive, block heater, all season radials, step bumper **$10,99**

1987 NISSAN SENTRA SE COUPE
Loaded, Special ..... **$13,900.**

1982 FIREBIRD SE ..... **$7,900.**

USED CAR LIST

1981 HONDA ACCORD LX
4 Door, Auto., Only 70,000km ..... **$4,290.**

1986 HYUNDAI STELLAR GSL
4 Door, Auto., AM-FM Cassette, 10,000km ..... **$11,400.**

1985 BUICK PARK AVENUE
4 Door, Auto., AM-FM Cassette, Loaded ..... **$17,900.**

1985 CHRYSLER LEBARON GTS
4 Door, Auto., Air, Cruise, AM-FM ..... **$9,995.**

1984 PONTIAC 6000LE
Air Cond., Tilt Steering, 2 Door, Auto., AM-FM Cassette ..... **$9,895.**

1984 FORD TEMPO GL
2 Door, 5 Speed, Premium Sound, Excellent Condition ..... **$5,900.**

1984 FORD ESCORT
2 Door, Standard, Only 60,000km ..... **$4,900.**

1983 AUDI 5000 S
4 Door, Auto., AM-FM Cassette, Loaded ..... **$12,900.**

1981 HONDA CIVIC
2 Door, 5 Speed, Excellent Condition ..... **$3,300.**

1979 MALIBU CLASSIC
4 Door, Auto., P.S., P.B., Only 70,000km ..... **$2,990.**

LANNINS GARAGE
CHESTERVILLE

We Never Offer You A Cross Word
HOWEVER, WE DO OFFER

- Price
- Honesty
- Knowledgeable People
- Service
- Dependability
- Satisfaction

448-2361



From tune-ups and repairs to maintenance checks, you can depend on us to do all work expertly...quickly!

IT'S *Service* THAT MAKES THE DIFFERENCE!

OUR MECHANICS ARE EXPERT TROUBLE-SHOOTERS.

THEY'LL FIND THE PROBLEM AND FIX IT QUICKLY

HUBERT CURRAN
Automotive Ltd.
CHESTERVILLE 448-2388

Oil change, standard filter, and grease

$18.00

tax included

with standard oil filters
PH13 8, 30, 25, 43



Morewood Tire Service

G. BAKER, PROP.
Box 55, MOREWOOD

448-2635

WHEN YOUR CAR IS SERVICED PROPERLY YOU ARE HAPPY

SO

LET US MAKE YOU HAPPY

COME IN AND SEE US TODAY FOR:

- **FRONT END ALIGNMENTS & WHEEL BALANCING**

CALL TODAY FOR AN APPOINTMENT

YOU WILL BE HAPPY YOU DID!



Upper Canada Motor Sales Ltd.

Corner of Hwy. 2 and 31 **MORRISBURG 543-2925**

SERVICE DEPT. & PARTS DEPT. OPEN
Monday to Thursday — 8am to 5:30pm
Friday — 8am to 5pm
Saturday — 8am to 12 Noon
Phone 543-2925



We'll Get Your Car Looking Like New Again

D'S COLLISION & SONS

Prop.: Denis J. Ouellette
FREE ESTIMATES - COMPLETE BODY REPAIRS & REFINISHING ON CARS, SNOWMOBILES, ETC.
"Licenced - 17 Years Experience"
PEOPLE YOU CAN TRUST
INDUSTRIAL PARK
DAWLEY DRIVE
WINCHESTER
(Just off Hwy. #31/43 By-Pass)
Business: 774-3285 Home: 774-3479

JUST A REMINDER

In Case It may have Slipped Your Mind...
We Always Offer

FREE INSTALLATION
OF
GM EXHAUST SYSTEMS and SHOCK ABSORBERS
On Cars and Light Duty Trucks
(When Parts are Purchased Here)
THIS OFFER INCLUDES
1 YEAR WARRANTY on all EXHAUST PARTS
LIFETIME WARRANTY on all SHOCKS

Roy's
GARAGE
(GREEN VALLEY) LTD.
We treat you Royally
PONTIAC—GMC—BUICK— CADILLAC
525-2300

TUNE-UPS carefree DRIVING

FREE PICKUP AND DELIVERY IN TOWN

20 pt Tune-up

Oil, filter, grease, check fluid levels, check belts and hoses, check electrical system, check PCV valve, check shocks and check exhaust system.

SPECIALIZING IN TUNE-UPS & BRAKES



Open Saturday Until Noon

D & J Motors
GENERAL REPAIRS
Winchester 774-2703
Home of Doug and Jim's Used Cars

SEE ONE OF THESE DEPENDABLE SERVICE CENTRES

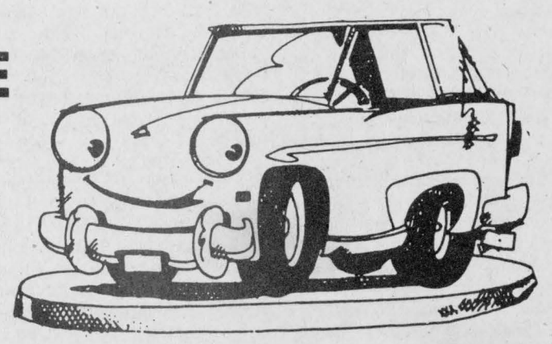

Winchester and Chesterville vote to amalgamate minor hockey associations

CHESTERVILLE (Staff) - The Chesterville and Winchester minor hockey associations are soon to be a thing of the past.

Members of both associations voted Thursday to dissolve their respective associations and amalgamate.

Forty-four of the 47 votes casted here and 72 of the 97 votes casted in Winchester favored the annulment of their minor hockey associations and opted to join together into one -- under the tentative name of the North Dundas Minor Hockey Association.

Bryan Helmer, president of the Winchester association, said the large turn-out shows people are concerned with the issues of the associations. A member attending the Chesterville meeting was overheated saying, "this is the largest turn-out I've seen since I've been a member."

Members here were asked to vote on the resolution reading, "Be it resolved that Chesterville and District Minor Hockey is dissolved for the explicit reason of amalgamation with Winchester and District Minor Hockey effective April 30, 1987." The Winchester resolution read the same with the associations interchanged.

The move to amalgamate has been considered for two years but, Helmer said, people thought the towns would not be able to get along.

With the trial amalgamation of the Bantam and Midget teams, Helmer said people saw there was no problem and this helped the cause for total amalgamation.

Bob Larose, president of the Chesterville association, agreed.

"The fact we tried out amalgamation showed some people it was the way to go."

Dave McCadden, vice-president of the Chesterville association, added "there was no flack at all" with the Bantam and Midget amalgamations.

Helmer said, "People finally realized they had to do something to help minor hockey," and they showed it in the voting.

The idea of amalgamation was started because of the decline in the number of players.

Larose said the lack of numbers is due to where people live and the size of families.

"You don't have the influx of people moving to the county, and families are having less children."

Helmer said it was mainly due to rising costs and the fact kids were not having fun anymore.

Whether either or both are correct, both agree more players are needed.

"The idea is to get more kids involved it again," said Helmer.

A Chesterville amalgamation committee, formed in January, studied the problem and projected, without amalgamation, there would be 83 players enrolled in the Chesterville association for the 1987-88 season.

In the Novice division, they believed there would be 21 players, of which eight would be junior novices, (forming two-thirds of a team) and 13 senior novices (forming one team). The committee projected there would be 15 players in the Atom division, which would form one team with one goalie. It would be little better for the Pee Wee division with 19 players projected, forming one team with two goalies.

If the Bantam division was to be made up of Chesterville players, the committee figured there would be 20 players next year. This would be enough for one team with two goalies but added, "One goaltender is A calibre and probably would be released to play in Winchester since this team would have an extra man."

The committee projected there would be eight players in the Midget category and "all players would have to be released to play in Winchester since there wouldn't be enough of them to form a team and none of them play nets."

All projections are based on the eligible players this year who will be returning. The committee took into account new players but "the bulk of them entering the novice level as usual."

The committee also projected the enrollment with amalgamation and found there would be 245 players forming 17 teams.

Eighty-three players would be enrolled in the Novice category, forming five teams - one travel and four house league. The novice travel team would be made up of players from both towns. There would be three house league teams in Winchester and one team from Chesterville.

Four teams could be formed from the 49 enrolled in the Atom division - one A, one B and two C teams. There would also be four teams formed from the 53 enrolled in the Pee Wee division, split up the same way as the Atom teams.

The 42 players in the Bantam division would form three teams - one A, one B and one C team.

One team would be formed from the 18 players enrolled in the Midget category and it would be a B team.

Bernie Harper, a member who attended the meeting here Thursday, said he had noticed the numbers declining since he had first coached in 1969.

"A vote for amalgamation is a vote to keep hockey going," he said.

Both associations will be meeting before the league meeting in Kemptville, April 15. A topic to be discussed will be the official name of the associations but Larose said he was "99.9 per cent sure" it would be called the North Dundas Minor Hockey Association.

The nickname and colors would also have to be discussed. Helmer suggested there be a contest and the kids decide on the name. Both associations agree, however, it would have to be original so neither town is felt left out. In this manner, Helmer said, "everyone has equal rights."

The new association would consist of one president, two vice-presidents (one representing each of the old associations, one secretary, one referee-in-chief and one chairman of the old associations, one secretary, one referee-in-chief and one chairman of a fundraising committee. All positions (except vice-president) would be opened to any interested party from the new association. The ice convenor's and equipment manager's positions would be open to the entire association.

A "coaching selection committee" has also been suggested. It would look over people applying to coach a team they are interested in.

Other issues to be discussed would be the financial agreements with the towns and townships and player development programs.

The new association is to be in place by next season. The league has still to approve it, but McCadden said it was "just more paper work and just a formality."

THE CHESTERVILLE
Record Sports

Eagles jump into lead as Jr. C Flyers downed 5-4

ST. ISIDORE (Staff) - The St. Isidore Eagles took the first game of the best-of-seven final in the EOJCHL.

The Eagles came out on top of a 5-4 decision over the Chesterville Flyers here Sunday.

Marcel Lalonde said the game could have gone either way.

"It was anybody's game. Both teams were equal in strength."

Flyers coach Mike Armstrong agreed but added, "I thought we may even have had the edge in the play because there were some questionable goals the Eagles got."

The Flyers had gone 26 days without playing and Armstrong said it was reflected in the game.

"It was a crispless game, we weren't all that sharp."

He added they knew they would lose the first and "I thought we might as well mail them the two points.

"I thought in the first game we'd lose our legs in the third period or end of the second. We'll be ready for the next game."

The next game was slated for yesterday in Chesterville.

Playing at home will be a bit of an advantage, said Armstrong.

Lalonde said, "The home ice is always a factor but we'll continue our style of hockey. We have no alternative, we'll just stay with our discipline hockey."

Lalonde said the first game is indicative of the series.

"Nobody is going to walk away with it."

The series will return to St. Isidore for game three, tonight. Game four will be in Chesterville Friday. Game five, if necessary, will be in St. Isidore Sunday. If needed, the series will be back in Chesterville on Tuesday with game seven scheduled for next Friday in St. Isidore. All games will be played at 8 p.m.

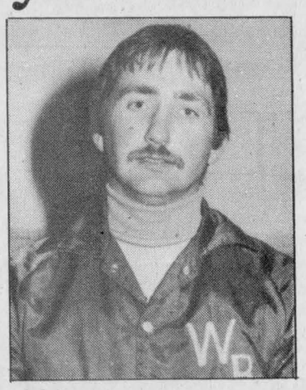

Mike Armstrong

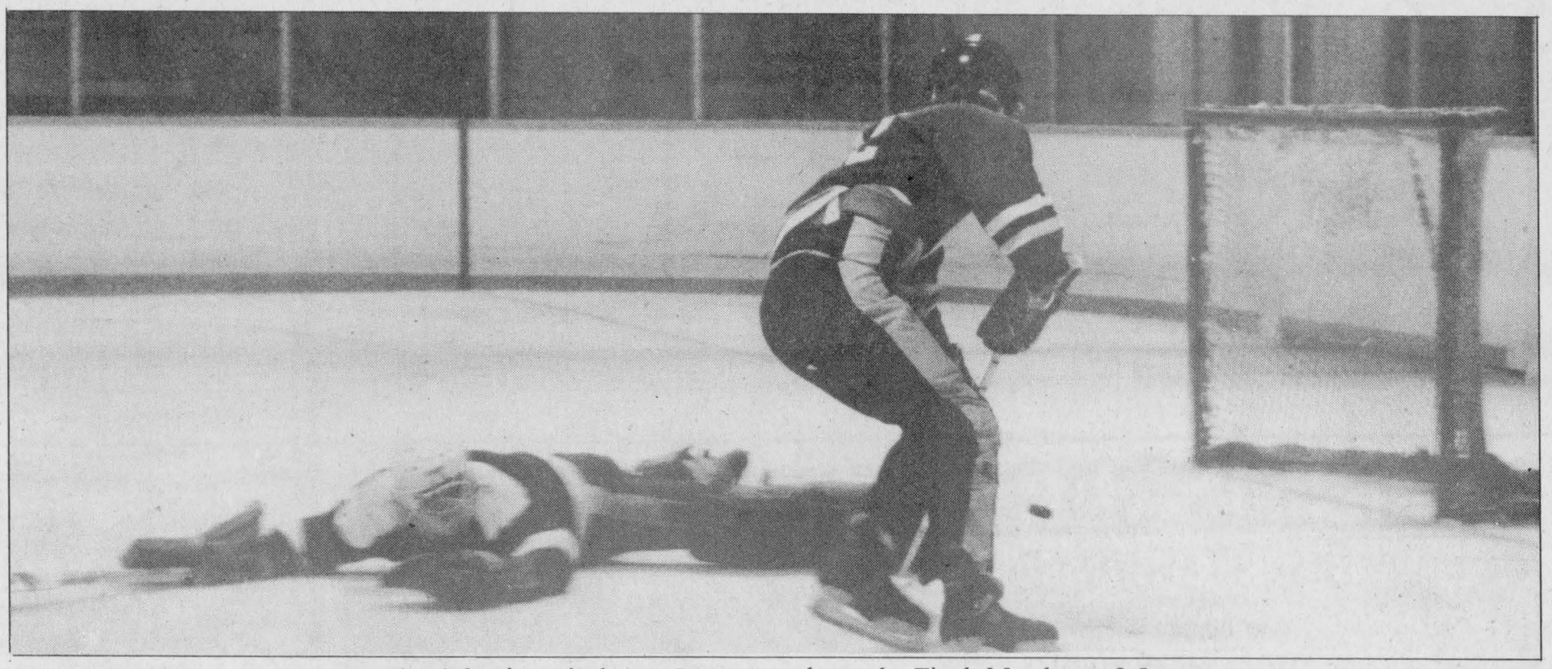

Tim Ouderkirk takes advantage of a defensive misplay and goes in to score. It proves to be the winning goal as the Avonmore Aces down the Finch Merchants 8-5.

Record Photo - Tancorre

Aces complete comeback to win NSIMHL crown

FINCH (Staff) - After being down 2-0 in games, the Avonmore Aces won four straight to take the North Stormont Intermediate Hockey championship.

The Aces won the sixth game 8-5 here Sunday over the Finch Merchants to claim the title.

Finch opened the scoring early in the goal-filled first period when Mike Kuhn scored with the assist of Leo Lafortune and Doug Coleman 1:16 into the game. The Aces tied it four minutes later with a goal from Randy McRae. Don Blaney and Kerry Rowe assisted on the play.

On a delayed penalty call, Jeff Johnston put the Aces up one seven minutes into the game with the help of Blair Henderson and Brent Theede. The score was again tied one-and-a-half minutes later when Coleman scored from Kuhn and Lafortune.

On another delayed penalty call, the Aces scored again with seven minutes left in the first when Miles Amelotte scored with assists from Dave Rumer and Eric Lamothe. The score was once again tied with one-and-a-half minutes left to play when Lafortune scored with the help of Harold McBride and Coleman.

On a controversial goal, Johnston scored with 24 seconds left with the assist of McRae and John Adams.

Finch contested the puck had not crossed the line at first.

McBride, player-coach-manager of the team, said the goalie, Brian Perras, thought the whistle should have blown a little sooner since he had the puck covered. But, McBride added, Perras said the puck eventually went over the line.

Finch tied the game early in the second with a four on three advantage. Coleman scored 48 seconds into the period with the help of Lafortune and Denis Sullivan.

With over seven minutes remaining, Perras lost track of the bouncing puck as it went into the crowd in front of him and Johnston scored a short-handed goal giving Avonmore a one-goal lead.

Tim Ouderkirk took advantage of a defensive misplay and went in to score and put the Aces up 6-4 at the end of the period. Rumer assisted on the goal.

Bill deWitt put the Merchants within one when he scored with a booming shot from the blue line after being set up by Kuhn and Coleman 1:24 into the final period.

Amelotte had an unassisted goal midway through the third and McRae put the final one in when Perras couldn't control the rebound. Amelotte got the assist.

The fifth game, March 27, went into over time before it was decided. Henderson scored with help from Theede to give the Aces a 6-5 win.

Henderson and Johnston had two goals while McRae and Theede each had one for the Aces. Ed deWitt had two while Lafortune, Gordie MacDonald and Kevin Wells each had one for the Merchants.

Although they lost the series McBride was not all disappointed.

"The biggest highlight was when we beat Newington." This, he said, surprised a few people.

McBride said the team has been making improvements over the past few years.

"We keep improving a little bit each year. We make it farther every year. It's like a stepping stone."

This is the first time the team has made the playoffs and McBride said, "They (Avonmore) had a little bit of an edge," since they've been to the playoffs.

He also said the Aces had more depth to the team but added the games Finch played against them were close. Avonmore outscored Finch 34-32 in the final series.

Marvin Waldroff, coach of Avonmore, said his team was usually beaten out in the final by Newington.

"We always came in first but when it came to the playoffs, the team would just choke."

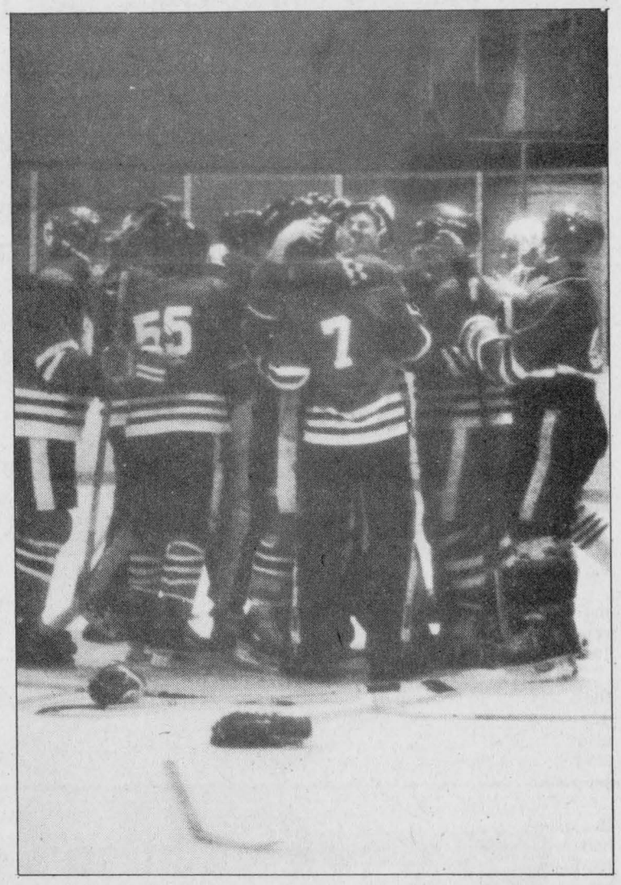

Allll right!

The Avonmore Aces celebrate after winning their fourth straight game and capturing the North Stormont Intermediate Hockey title in Finch Sunday.

Record Photo - Tancorre



Hawks and Glens got together for old-time hockey

First reunion tournament assures more in the future

WINCHESTER (Staff) - The first reunion hockey tournament was a tremendous success, according to an organizer.

Owen Shortt, one of the organizers for the Jr. B reunion tournament, said the two-day event held here last week (March 27 and 28) had a good response and there was "no doubt it will be an annual event."

He said the fans enjoyed the better calibre of hockey than they were used to.

"The people who were here this year will be back next year plus the others they'll tell."

The $500 in gate receipts added to its success, he said. It cost $1 to get in.

The tournament was hosted by the Winchester Capitals as a fundraiser and part of the money will be going to minor hockey.

"Now that the Winchester and Chesterville associations will amalgamate, it's nice to make it a fundraiser for them."

Shortt said the club wanted to raise money but not have just another tournament," and the idea of a reunion hockey tournament for old-timers was brought up. This was later modified to the Jr. B side of it.

Shortt said he would like to see it expand but not too much. He would like more media coverage and maybe a radio broadcast as it used to be.

There were eight teams invited to the tournament and this gave the feeling of a close knit family, said Shortt.

"When we played in the early '70s, all the teams here were the league back then. When we had a team that was local, we knew all the players."

The teams, he said, didn't just go out on the ice but were serious about the game.

"They were pretty gung-ho."

The games were divided into two fifteen-minute periods with overtime and shoot-out if needed.

Glens win

The Alexandria Glens were the A side winners when they defeated the Winchester Hawks 6-2 in the final.

Robert Lajoie opened the scoring for the Glens 1:13 into the game. He got assists from Roch Lajoie and Brian Filion. Four minutes later, Filion scored with the help of Roch and Robert Lajoie. The Glens were up 3-0 30 seconds later when Brian Reasbeck put one in with Bruce MacCuaig's help. With five minutes remaining in the first, Doug Vasey scored for the Hawks. Dale Hutt assisted on the goal. The score at the end of the first was 3-1.

The patterns in the second was the same, the Glens scored three and the Hawks scored one.

Five minutes into it, Reasbeck scored with Roch Lajoie's help. Three minutes later, Claude Roy added another with goalie Rodney Shephard and Pete Filion on the assists. With two-and-a-half minutes remaining Roy scored again. Robert Lajoie and Pete Filion assisted on the play. The Hawks scored their second 28 seconds later -- Greg Kirkwood put it in with help from Ray St. Pierre and Tom Kirkwood.

Both teams advanced to the final by going undefeated in the tournament. Winchester won 4-2 over the Morrisburg Lions in the first game of the tournament. They went on to win against the Cardinal Broncos 3-1.

Alexandria won their first game, the first on Saturday, shutting out the Kemptville 73's 3-0. They grounded the Metcalfe Jets 5-2 in their next game.

The B side went into shoot-out before Derek Garand put the puck past Ray Throop to give the Spencerville Bruins the win.

The game ended in a 1-1 tie after regulation play with Steve Wyatt scoring for the Prescott Saints and Ken Dickson for the Bruins.

There was no scoring in the overtime period and both teams went to a shoot-out. Wayne Jones scored for the Saints and Bill Lawrence scored for the Bruins. Garand put the game away when he scored and the Saints were held by goalie Jim O'Connell.

In their first game, the Saints were shut-out by the Cardinal Bronco's goalie Steve McCann as they lost 8-0. They won a close game, 4-3 against the Lions, to advance to the B final.

The Bruins lost 6-4 in their game against the Jets but went on to win 5-1 against the 73's to advance to the B final.

Shortt said there will be another tournament next year adding, "To be honest, I think alot of teams have started to plan for next year already."

Flyers finish fourth in Art Bogart Memorial

PEMBROKE (Staff) - The Chesterville Midget Flyers finished fourth after round robin play at the Art Bogart Memorial Tournament here over the weekend (March 28 and 29) but lost out to fifth place East Ottawa Voyageurs in the next round.

There was no scoring in the first period and the Flyers were first on the board when they scored with five minutes remaining in the second. Jeff Countryman scored the goal with assists from John Mackler and Chris Williams. The Voyageurs responded 31 seconds later with a goal from Guy Gervais, assisted by Brian Cornish and Kris Hickey.

Cornish scored in the third to give the Voyageurs the win as they beat the Flyers 2-1. Jean Carisse assisted on the goal.

Flyers' coach Kevin Mackler said, "It was a good game, but the puck wasn't bouncing for us, and they won 2-1."

He added, "Kevin Eamon played super in nets (for the Flyers)."

The Flyers won the other three games they played at the tournament, in round robin.

They won the first game, against the Eganville Eagles, 2-0 with Ben Henry getting the shut-out. Jeff Holmes and John Mackler got the goals with Williams assisting on both.

Coach Mackler said, "We started slow but came out on top with a win."

The coach said the Eagles started a fight at the end when they knew they were out of further action. "Scott Barkley and Derek Hyndman came to the rescue (of Henry)." They both later received a one-game suspension. Mackler added Hyndman was cross-checked from behind and fell to the ice, breaking his nose.

Danny Dubois got three points in their next game as the Flyers again blanked their opponents. The team won 3-0 over the Renfrew Timberwolves, with Kevin Eamon getting the shut-out.

Dubois scored the first goal, in the opening period and got an assist from Holmes.

He and Raymond Sherrer assisted John Mackler in getting the only scoring in the second.

Dubois was again in on the play as Ross Giles scored in the third, Shannon Frame also assisted on the goal.

The coach said, "We played good clean hockey winning 3-0."

In their final game of round robin, the Flyers beat the Cumberland Blues 5-2.

Mackler said, "We played excellent this game. Ben (Henry) played super in nets."

He said: "Considering this number of good teams, Pickering, Belleville, Agincourt, Buckingham, Syracuse, N.Y., valley and Ottawa teams, my team was as good as any in the tourney.

Pee Wees capture UCMHL pennant

CHESTERVILLE (Staff) - The Pee Wee B Flyers captured the Upper Canada Minor Hockey League title last Tuesday (March 24).

They did it in a manner most people didn't expect -- winning two straight games against the Brockville Selkirks to take the four-point series 4-0.

Chris Laflamme, manager of the Flyers, said he believed the Selkirks would come back after the first loss and beat the Flyers.

"I thought Brockville was hungry to win and we would lose."

Brockville scored both the first and last goals but the Flyers got six of their own in between.

Laflamme said: "We had no problem. They scored first but after that they seemed flat. They weren't up to par."

Carol Jobson, assisted by John Mills, scored for the Selkirks with seven minutes to go in the first but one minutes later, Daragh Slowey tied it with the help of Kent Young.

"After that first goal, we didn't look back. Plus our goalie was really hot," said the manager.

With a minute remaining in the opener, Marc Dion scored with assists from Cory Van Delst and Mike Barkley.

The Flyers had three goals in the second -- Craig Smith from Slowey and Colin Cotnam; Van Delst from Jason MacIntosh and Peter DeCooman; and Cotnam from Young and Slowey.

With five minutes left in the game, and the Flyers up 5-1, Cotnam added one more with the help of Slowey and Smith. Three minutes later, Neil Cooke scored for Brockville - with assists from Jobson and Mark Servage to end it 6-2.

The Flyers played at home and it helped them out, said Laflamme.

"We had a large crowd and the boys liked it and played that much better for it."

The only complication to the game, said the manager, was getting started.

"We had a problem getting the game going because the league didn't send any referees."

After finding three impartial judges, he said there was no problem.

Beehler comes off tourney win Saturday to strike 835 triple high Monday night

North Stormont Ladies
Beulah Rielly 276; High Triple, Pat Middleton 725.

Bowling tourney

CORNWALL (Staff) - A Chesterville Lanes team took home first place honors and $540 after a tournament here Saturday.

The mixed team of Nick Beehler, Doug Peters, Doug Hough, Debbie Smith, Gail Shaver and Maida Rowe came out on top at the Labatts Mixed Team Tournament held at the Olympia Bowl over the weekend.

Smith also took an additional $25 for her second place finish with her 795 high triple.

Four of the 44 teams participating were from Chesterville Lanes.

Team Standings
Pat Middleton 2434; Rae Kuno 2348; Mary Marjerrison 2323; Lillian Johnstone 2251; Virley Edwards 2201; Micheline Cayer 2189.

Williamsburg Mixed
Friday Night
Men's High Single, Ted Van Moorsel 261; Men's High Triple, Doug Peters 742. Ladies' High Single, Wilda Crowder 283; Ladies' High Triple, Wilda Crowder 688.

Playoff Standings
Wilda Crowder 3687; Gordon Cooper 3481; Robert Glaude 3477; Rita Cooper 3447; Catherine Van Moorsel 3407; Doug Peters 3298.

Matilda League
Men's High Single, Walter Patterson 314; Men's High Triple, Doug Peters 778. Ladies' High Single, Gale Kirker 240; Ladies' High Triple, Marilyn Payne 627. Hidden Score (512) Norm Tinkler 510.

Playoff Standings
Percy Robertson 2979; Wayne Byers 2937; Denise Mellan 2927; Lois Keyes 2917; Barry Fawcett 2852; Jack Hoogeveen 2843.

Monday Night Men
High Single, Nick Beehler 329; High Triple, Nick Beehler 835.

Playoff Standings
Blue Max 14; Bombers 13; A-Team 11½; Mailmen 9½; Raiders 9; No-Names 6.

YBC Junior
Boy's High Single, George Johnstone 165; Boy's High Triple, George Johnstone 421. Girls' High Single, Sherry Empey 243; Girls' High Triple, Sherry Empey 608.

Team Standings
Nasty Girls 62; Fireballs 49; Gutter Balls 47.

YBC Senior
Boy's High Single, Scott McAlear 236; Boy's High Triple, Scott McAlear 552. Girls' High Single, Tracey Kuno 231; Girls' High Triple, Terri-Lee Blackquiere 520.

Team Standings
Bowling Express 60; The Terminators 50; Terri's Harem 46.

Les Copains
Men's High Single, Jean Drouin 275; Men's High Triple, Francois Leclerc 714. Ladies' High Single, Francoise Landry 242; Ladies' High Triple, Francoise Landry 647.

Team Standings
Francois Leclerc 3634; Gerard Piche 3526; Claudette Piche 3471; Gislaine Lafleche 3440 Pierre Lafleche 3331; Micheline Cayer 3255.

YBC Pee Wee
Boy's High Single, Colin Sanders 154; Boy's High Triple, Jon Harper 277. Girls' High Single, Julie Robinson 130; Girls' High Triple, Julie Robinson 200.

Team Standings
The Wuzzles 41; Short Circuit 39.

YBC Bantam
Boy's High Single, Dean Antille 165; Boy's High Triple, Dean Antille 299. Girls' High Single, Jamie Dillabough 145; Girls' High Triple, Jennifer De Rooy 271.

Team Standings
Friday 13th 75; The Smurfs 74; Pin Destroyers 60; Alley Cats 53.

Avonmore League
Men's High Single, Bill Veenstra 271; Men's High Triple, Bill Veenstra 651. Ladies' High Single, Mary Marjerrison 222; Ladies' High Triple, Hilda Meldrum and Carolyn Tinkess 585.

Team Standings
Bill V. 5936; Danny 5933; Charlie 5725; Charles R. 5652; Gordie 5566; Russell 5627.

Finch Mixed League
Men's High Single, Noel Lalonde 271; Men's High Triple, Noel Lalonde 704. Ladies' High Single, Leah-Anne Pollock 273; Ladies' High Triple, Laurie Ayherst and Norma Forsyth 610.

Team Standings
Audrey McIntyre 121; Danny St. Pierre 103; Ursula Thompson 96; Noel Lalonde 95; Gail Shaver 83; Maida Rowe 69.

Defenders League
Men's High Single, Brian Ouderkirk 300; Men's High Triple, Barry Weldrick 677. Ladies' High Single, Rae Kuno 254; Ladies' High Triple, Debbie Linton 600.

Team Standings
Hughie 111½; Debbie 102; Oswald 95½; Paul 88; Rae 88; Betty 80.

Wednesday Afternoon Ladies
High Single, Debbie Hess 279; High Triple, Jean Blair 653.

Team Standings
Debbie Hess 101; Bertha Barkley 97½; Eileen Sharkey 94; Betty Wheeler 90; Virley Edwards 76; Lynnie Bowman 66½.

Berwick Thursday Night
Men's High Single, Winston Dingwall 304; Men's High Average, Nick Beehler 226; Men's High Triple, Nick Beehler 743. Ladies' High Single, Rej Sanders 234; Ladies' High Average, Betty McEwen 210; Ladies' High Triple, Lillian Johnstone 603.

Team Standings
Glendon 112; John 104; Donnie 104; Jim 92; Bob 83; Hans 72.

Community League
Men's High Single, Barry Weldrick 278; Men's High Triple, Paul Stewart 696. Ladies' High Single, Joyce Armstrong and Pat Monast 265; Ladies' High Triple, Edythe Cameron 658.

Final League Standings
Joyce Armstrong 108; Roxanne McLaren 104; Edythe Cameron 94; Pat Monast 93; Gord McLaughlin 88; Pete Monast 80.

Berwick Mixed League
Men's High Single, Heinz Mulitze 322; Men's High Triple, Michel Glaude 685. Ladies' High Single, Barbara-Ann Glaude 221; Ladies' High Triple, Barbara-Ann Glaude 595.

Team Standings
Michel Glaude 97; Uwe Loos 75; Gerry Desormeaux 70; Henry TePlate 68; Michael Kearns 65; Frank Hak Voort 64.



Show stoppers

The prospect of performing in an ice show left two young skaters less than enthusiastic Monday night when the Chesterville figure skating club wound up its year. But whether the youngsters could barely totter around the rink or skate professionally in formation, the crowd of proud parents loved the show.

Record Photo - Johnston

Track season starts

MAPLE RIDGE (Staff) - The snow melts away.

The running shoes come out.

It's the track and field season again.

At a high school invitational in Ottawa March 11, 11 members represented NDDHS. There were 15 schools involved.

Karim Oliver finished first in the Midget category in the triple jump clearing 10.91 metres. He also finished second in the 300-metre race with a time of 41.7 seconds.

David Harper was third, in the Midget, in the triple jump. He had a distance of 10.80 metres. Harper was also entered in the 300 metres.

Stacey Berry finished fourth, in Midgets, in both the 50-metre and 300-metre runs with times of 7.5 and 47.3 seconds respectively.

Jayme O'Reilly was in the semi-final 50 metres in the Midgets with a time of 6.7 seconds.

Also entered for the Midgets was Mike Charette, who competed in the 1,500 metres.

Kerry Lynn Thompson was third in both the junior category runs of 50 metres and 300 metres with the times of 7.7 and 47.1 seconds respectively.

Jeven Groves and Faris Cornall were both in the junior's 1,500 metres.

David Steven was ninth in the boys junior run of 50 metres with a time of 7.1 seconds.

Peter Clark was the only senior representing the team. He was in the 1,500 metres and finished with a time of five minutes, 19 seconds.

Hugh Conlin, team coach, said he is happy with the results so far.

"It was the first meet and there was very good competition. All the schools there are ones that take track and field seriously."

Maroon leads in final

CHESTERVILLE (Staff) - Maroon has taken a 2-0 lead in the best-of-five final in the Chesterville Men's Town Hockey after last Wednesday's 5-4 win over Green.

Ken Rose opened the scoring for Maroon off a Darrell Shelp pass in the first. Shelp got one himself a minute later with an assist from Tony Kelly to put the team up 2-0 mid-way through the first. With over two minutes remaining, Green got a goal with a man advantage from Pete Marriner, Terry Barkley and Ken Shay assisted on the play.

Green got two early goals in the second -- from Barkley, assisted by Shay; and Marriner, assisted by Mark Moran and Jim Peters -- to put them up 3-2 but Rose's unassisted goal a minute later tied the game. Shelp put Maroon up one with the help of Kelly and Doug Simpson but Green tied it with the unaided goal of Blair Henderson to end the second 4-4.

Simpson's third period goal, with the assist of Shelp, was the only scoring in the final 20 minutes and it resulted in Maroon winning the game.

The first game of the series, March 23, was not as close as the second. It resulted in a 6-2 score in favor of Maroon.

Sports Calendar
Fans in the stands

JUNIOR 'C' HOCKEY
Wednesday, April 1
Chesterville in St. Isidore, 8 p.m.
Friday, April 3
St. Isidore in Chesterville, 8 p.m.
Sunday, April 5
Chesterville in St. Isidore, 8 p.m.
(If necessary)
Tuesday, April 7
St. Isidore in Chesterville, 8 p.m.
(If necessary)
Friday, April 10
Chesterville in St. Isidore, 8 p.m.
(If necessary)

EOJBHL
Alex English Division
Friday, April 3 (If necessary)
Char-Lan in Metcalfe
Saturday, April 4 (If necessary)
Metcalfe in Williamstown
Sunday, April 5 (If necessary)
Char-Lan in Metcalfe

EOSSA Gymnastics
Wednesday, April 1
North Dundas District High School

White Water Canoe Race
Sunday, April 5
12 noon
Registration: 10 a.m. to 12 noon
Raisin Region Conservation Authority

Track & Field High School Invitational
Friday, April 10
11 a.m. to 4:30 p.m.
Ottawa Civic Centre

North Stormont Intermediate Hockey
Final Scoring Leaders (in playoffs)

Team	G	A	PTS
J. Johnston, Avonmore	24	6	30
D. Coleman, Finch	14	14	28
L. Lafortune, Finch	17	9	26
B. Theede, Avonmore	6	18	24
D. DeWitt, Finch	9	8	17

Chesterville Town League
Wednesday, April 1
Maroon vs Green, 7:30 p.m.
Leading Scorers (in playoffs)

Team	G	A	PTS
D. Shelp, Maroon	7	5	12
P. Marriner, Green	6	2	8
T. Barkley, Green	4	4	8
P. Kelly, Maroon	3	4	7

P. KONINK & SONS TRANSPORT LTD.
FINCH - 984-2878

J. V. K. DISCO
GOOD MUSIC FOR ALL AGES
CALL:
JOE VANKOPPEN
774-6150

R.R.#3 CHESTERVILLE 613-448-2950 K0C 1H0
Cecil van Wylick
DRYWALL
FREE ESTIMATES
• DRYWALL • DECORATIVE STUCCO
• DECORATIVE CEILINGS • REPAIRS
• PLASTER REPAIRS

Chesterville Bowling Lanes
PUBLIC BOWLING
SATURDAY AFTERNOON
SATURDAY EVENING
SUNDAY AFTERNOON
448-3535

POWER PAK DISCO
RECEPTIONS - STAGS - FUNDRAISERS
PARTIES - ETC.
LIGHT SHOW - EXCELLENT SOUND
Music For All Ages
FOR BOOKINGS:
BOB DUBOIS - 448-2886

LOUIS' RESTAURANT
TAKE OUT PIZZA
CHESTERVILLE
448-2051

TED MORAN & SONS
• Equipment Rentals
• Sand • Gravel • Fill
• Topsoil
• Licenced Septic Bed Installation
FINCH • 984-2363

Well Drilling
DONALD GAUTHIER
BOX 143
CRYSLER • 987-2973

A-K disco
Variety of Music
Box 87, CRYSLER
ANDY or KIM
987-2949

Nestlé
DIVISION OF NESTLE ENTERPRISES LIMITED
CHESTERVILLE

NEVILLE BROS.
• Truck & Backhoe Rental
• Sand & Gravel
• Screened Sand & Top Soil
• Seed Cleaning
• Bulldozing
984-2427 FINCH 984-2849

VanKessel CONSTRUCTION 448-2832
• CUSTOM BUILT HOMES
• ADDITIONS
• RENOVATIONS
• REC ROOMS
• CEMENT FLOORS
• BACKHOE SERVICE
HUDAC NEW HOME WARRANTY PROGRAM
Peter VanKessel CHESTERVILLE

Century 21
McIntosh & Proulx
WINCHESTER
774-3990

WATTAGE DISCO
We play what you want to hear...
CALL:
Peter Gilroy - 448-2130
or
Barry Helmer - 448-3144

JOHN'S CONSTRUCTION
HOMES - FARM BUILDINGS - ROOFS
SIDING - DECKS - RENOVATIONS
JOHN KURVINK
MOREWOOD • 448-2683

SULLIVAN BROS. CONSTRUCTION
In Business Since 1950
• HY-HOE • DOZERS • TRUCKS
• BUILDING MOVERS
• BASEMENT CONSTRUCTION
CHESTERVILLE 448-2332

NEIL FLEGG CARTAGE
SAND — GRAVEL - TOP SOIL
TRUCK & BACKHOE RENTALS
LICENCED SEPTIC BED INSTALLATIONS
NEWINGTON • 984-2513

PRO SPORTS UNLIMITED
WINCHESTER - 774-3346 PRESCOTT 925-4556
KEMPTVILLE 258-5982
SUPREME CUSTOM 1000
Bauer FIT FOR PERFORMANCE
JUNIOR & SENIOR
CCM
SUPER TACKS & TACKS
CROSS-COUNTRY & DOWNHILL SKIS

GORDON ROSS & SONS
AUCTION SALE & APPRAISAL SERVICE
Call before 8 A.M. or After 6 P.M.
INGLESIDE (613) 537-2289

MOJO'S DISCO
MUSIC FOR ALL OCCASIONS!
CALL:
VINCE COUSINEAU
448-2233

JAMIESON CAMPBELL LIMITED
PURINA CHOWS
RAY ROBILLARD
Sales Representative
Res.: (613) 346-5969
MONKLAND • 346-5920

COMPLIMENTS OF
RECREATION DEPT.
VILLAGE OF CHESTERVILLE

REGAL
Greeting & Gift Representative
DAVID LARMOUR
BOX 8
MOUNTAIN • 989-2303

FINCH PIZZERIA
SPECIALIZING IN ITALIAN FOOD
FULL COURSE MEALS
NOW FULLY LICENCED
OPEN 7 DAYS A WEEK
5 A.M. - 10 P.M.
984-2605

LANNIN'S GARAGE
General Repairs • Tuneups
WELDING
CHESTERVILE • 448-2361

ROGER SALMON MASONRY CONTRACTOR
BLOCKS - STONE - BRICKS - CEMENT WORK
TOP SOIL - SAND - GRAVEL
BACKHOE & DUMP TRUCK SERVICE
R.R.#1 KOC 1HO Chesterville
Phone 448-3683

1987 Lawn & Garden Tractors
Not only do we offer prices the competition tries to match, we provide value!
New for 1987
YARD-MAN
Model LT 1034
- 10 hp Briggs & Stratton
- Electric start & lights
- 5-speed transaxle drive
- Pivoting front axle
- 3-year limited warranty
1987 Sugg. Retail $2,447
WEAGANT FARM SUPPLIES SPECIAL PRICE
$1,899
8 other models to choose from!
WINCHESTER 774-2887 774-2888
BROCKVILLE 342-0668
SOUTH MOUNTAIN 989-2097
WEAGANT FARM SUPPLIES

HONDA
THE REASON YOU RIDE
1000 HURRICANE
• High performance 998 cc inline four
• 130 hp
• Aerodynamic full coverage fairing
Buy your HONDA from the experts who can offer you 50 years of motorcycle service....
IRWIN SUPPLY (CORNWALL) LTD.
701 Rosemount Ave.
CORNWALL 933-4600

DIRECT WAREHOUSE PRICES EVERY DAY OF EVERY WEEK PLUS WEEKLY SPECIALS

AYLMER, 28 OZ. TIN
CANNED TOMATOES 79¢

ABONDANCE BRAND
ASSORTED VARIETIES
FLOWER SEEDS VEGETABLE SEEDS 3/$1

PRODUCT OF U.S.A.
CANADA NO. 1
ICEBERG LETTUCE 89¢

FRESH QUARTER LOIN
MIXED PORK CHOPS
8 TO 11 PER PKG.
1.59 lb. 3.51 kg

PEPSI-COLA or 7 UP
REGULAR - DIET - SUGAR FREE
CASE 24x280 ML
6.99

CHRISTIE BONUS PACK, 350 G + 100G
OREO COOKIES
REGULAR or DOUBLE STUFF
1.99

PRODUCT OF COLUMBIA
TROPICAL TREAT
YELLOW BANANAS
29¢ lb. 64¢ kg

SCHNEIDER'S, 500 G PKG.
MINI SIZZLER SAUSAGE
PURE BEEF OR BEEF & PORK
1.99

JOLLY MILLER, PKG. 3
Orange Crystals 99¢

NABISCO, 450 G
Shredded Wheat 1.99

CHRISTIE, 450 G
Premium Plus Soda Crackers
PLAIN-SALTED-WHEAT
1.29

CAMPBELL'S, 10 OZ.
Tomato Soup 39¢

PRODUCT OF U.S.A.
CANADA NO. 1
Pascal Celery 99¢

PRODUCT OF U.S.A.
CANADA NO. 1 SELECT
Cucumbers 3/$1

FRESH WHOLE GRADE "A"
ROASTING CHICKENS
99¢ lb. 2.18 kg

KELLOGG'S, 675 G
Corn Flakes 1.99

NABISCO, 675 G BOX
Shreddies Cereal 1.89

Bambino Olives
375 ML JAR
SALAD 1.39 MANZANILLA 1.49

Fizz Soft Drinks
ASSORTED FLAVOURS
2 LITRE BOTTLE
1.49

PRODUCE OF U.S.A.
CANADA NO. 1, PKG. OF 2
GREEN ONIONS 69¢

PRODUCT OF U.S.A.
CANADA NO. 1, 1 LB. BAG
RADISHES 69¢

FUMET BONELESS
SMOKED PICNIC SHOULDER
1.69 lb. 3.73 kg

OUR OWN HOMEMADE
SAUSAGE PATTIES
1.19 lb. 2.62 kg

HOSPITALITY BREAKFAST CEREALS

TOASTED OATS 275 G	RICE KRISPS 350 G	RAISIN BRAN 550 G	FROSTED FLAKES 300 G
1.69	1.79	2.49	1.69

RIVIERA, 113 G
Salad Shrimp 1.69

Bantam Drinks
TETRA PACK, 3X250 ML
GRAPE
ORANGE
LEMONADE
STRAWBERRY 88¢

BLOSSOM OF GLENGARRY
Creamery Butter
1 LB. PRINT
2.29

REXPO, 1 LB. PRINT
Hard Margarine 69¢

MAPLE LEAF, 450 G
REGULAR or B.B.Q.
Wieners 1.99

MAPLE LEAF, 250 G
SALAMI or PEPPERONI STICKS 2.19

NESCAFE, 227G
RICH BLEND
INSTANT COFFEE 4.89

MAXWELL HOUSE, 227 g JAR
INSTANT COFFEE 5.99

225 g BOX
KRAFT DINNER 59¢

FRENCH'S 500 ML
Prepared Mustard 1.19

KRAFT, 227 G
ASSORTED VARIETIES
Chip Dip 1.49

KRAFT, 500 ml
MIRACLE WHIP 1.69

SMOKED SLICED HOTEL STYLE
BUTCHER'S BACON
1.79 lb. 3.95 kg
11 LB. BOX - $19.00

WELCHADE
TETRA PACK
3X250 ML
GRAPE DRINK 99¢

BRUNSWICK
ASSORTED
SARDINES
100 G TIN
59¢

KRAFT, 750 G
PEANUT BUTTER
Smooth or Crunchy
2.99

HEINZ, 750 ML
TOMATO KETCHUP 2.49

FIVE ROSES
ALL PURPOSE
WHITE FLOUR
10 KG BAG
8.99

PAMPER, 184 g
CAT FOOD
ASSORTED
2/89¢

SCHNEIDERS
500 G PKG.
CHEESE SLICES
ASSORTED
3.49

BEATRICE, 4 LITRE
2% FRESH MILK 2.29

BLOSSOM BRAND
CANADA GRADE "A"
LARGE EGGS 1.09 DOZ.

BEATRICE, 125 G
LA CREME YOGURT
ASSORTED
59¢

BEATRICE, 500 G
2% COTTAGE CHEESE 1.49

CRESCENT
500 G PKG.
CHEESE SLICES 2.88

PRIMO, 900 G
ASSORTED VARIETIES
PASTA 1.19

GARDEN CITY, 10 oz.
TOMATO SOUP 3/$1

TENDERFLAKE, 1 LB.
PURE LARD 89¢

MITCHELL'S, 48 OZ.
APPLE JUICE 99¢

ROUGEMONT, 10 OZ.
APPLE JUICE 3/$1

YORK FANCY, 14 OZ.
ASSORTED VARIETIES
VEGETABLES 69¢

GERBER or HEINZ
BABY FOOD
Strained 4/1.29 Junior 3/1.49

CARNATION, 385 ML
EVAPORATED MILK 69¢

SANI-FLUSH, 1 KG
BATHROOM POWDER
BOWL CLEANER 1.69

WHITE SWAN, 2 ROLL
PAPER TOWELS 99¢

PARAMOUNT, 439 g
PINK SALMON 2.69

GRANULATED, 2 KG BAG
WHITE SUGAR 89¢

MISS MEW, 170 G
CAT FOOD
ASSORTED VARIETIES
3/$1

CAPRI, 4 ROLL
BATHROOM TISSUE 99¢

PURITAN, 184 G
FLAKED HAM or TURKEY 1.19

ROYAL ASSORTED
JELLY POWDERS 5/$1



BOUNCE SHEETS FABRIC SOFTENER
PKG. OF 40
3.99
UNSCENTED AND REGULAR SCENT

COAST BAR SOAP
BATH, PKG. OF 3
PERSONAL, PKG. OF 4 2.99



DOWNY
SUPER CONCENTRATED
FABRIC SOFTENER
1 LITRE + 1 LITRE FREE
4.99



DOWNY LIQUID FABRIC SOFTENER
3 LITRE JUG
4.99



SAVE 60¢ off the retail price of one box of Regular Scent/Unscented Tide 6L.
MIKE DEAN'S SUPER FOOD STORE
(store name)
$3.89
with coupon

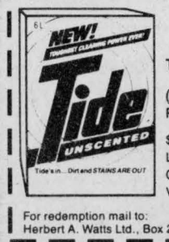

Thanks for the coupon
(Signature) _____
Purchaser must sign for coupon to be valid.
$ 4.49 without coupon
Limit one coupon per purchase.
Coupon valid from APRIL 1 to APRIL 14
Valid only in Ontario.
For redemption mail to:
Herbert A. Watts Ltd., Box 2140, Toronto, Ontario M5W 1H1
TDE092

TIDE LAUNDRY DETERGENT
6 LITRE BOX
3.89
WITH COUPON

FROZEN FOOD SPECIALS

GREEN GIANT, 1 KG BAG
SWEET PEAS
FRENCH GREEN BEANS
NIBLETS CORN
MIXED VEGETABLES
CUT GREEN BEANS
2/49

BEEF, CHICKEN, TURKEY
8 OZ. PKG.
SWANSON PIES 89¢

BEATRICE
PKG. OF 12
POPSICLES 1.69

SUPERMAN, 1 KG BAG
FRENCH FRIES 1.49

OLD SOUTH, 355 ML
ORANGE JUICE 1.49

SUN CROP, 341 ML
ORANGE JUICE 89¢

FRESH BREAD · ROLLS · BUNS · PASTRY

BETTY, 675 G
SLICED WHITE
SPECIAL BREAD 69¢

PAN DANDY, PKG. 9
DONUTS JELLY FILLED 2.59

BROWNBERRY, 450 G
APPLE HONEY WHEAT BREAD 1.89

DEMPSTER'S, 675 G
100% WHOLE WHEAT
SLICED BROWN BREAD 89¢

DEMPSTER'S, 450 G
HEALTH CLUB HOVIS BREAD 1.19

BROWNBERRY, 450 G
BRAN BREAD 1.19

DEMPSTER'S, 450 G
LIVELY THINS HEALTH CLUB
WHITE or BROWN
1.09

DEMPSTER'S, PKG. OF 6
BAGELS 1.49

THE BUTCHER'S FRESH SLICED DELI

BURN'S PRIDE OF CANADA SLICED
COOKED HAM
1.99 lb. 4.39 kg

MAPLE LEAF SLICED
MACARONI AND CHEESE MOCK CHICKEN
2.29 lb. 5.05 kg

MAPLE LEAF SLICED
SALAMI
2.19 lb. 4.83 kg

MAPLE LEAF
FARMER'S CHEESE
3.39 lb. 7.47 kg

BURN'S SLICED
WAXED BOLGONA
1.69 lb. 3.73 kg

FRESH HOME MADE
SAMMY THE SUB 2.49 EACH

GOLDEN GATE BONE WHITE SOFT MARGARINE

1 LB. BOWL	2 LB. BOWL	4 LB. BOWL	4 KG TUB
99¢	1.89	3.79	8.59

IT'S NEW AND DELICIOUS
HUBER'S HOMEMADE SPREADS
ASSORTED FLAVOURS 500 ML JAR
3.29

PRICES IN EFFECT UNTIL CLOSING TUES., APRIL 7/87

MIKE DEAN BUTCHER
LIMITED
SUPER FOOD STORE
CHESTERVILLE, ONT.

OPEN
MON. TO FRI. 8AM to 9PM
SAT. 8AM to 6 PM

COMMITTED TO SAVING YOU MONEY