THE WINCHESTER PRESS

VOL. 70. No. 38. WINCHESTER, ONT., THURSDAY, FEBRUARY 6th, 1958. PRICE 10 CENTS.

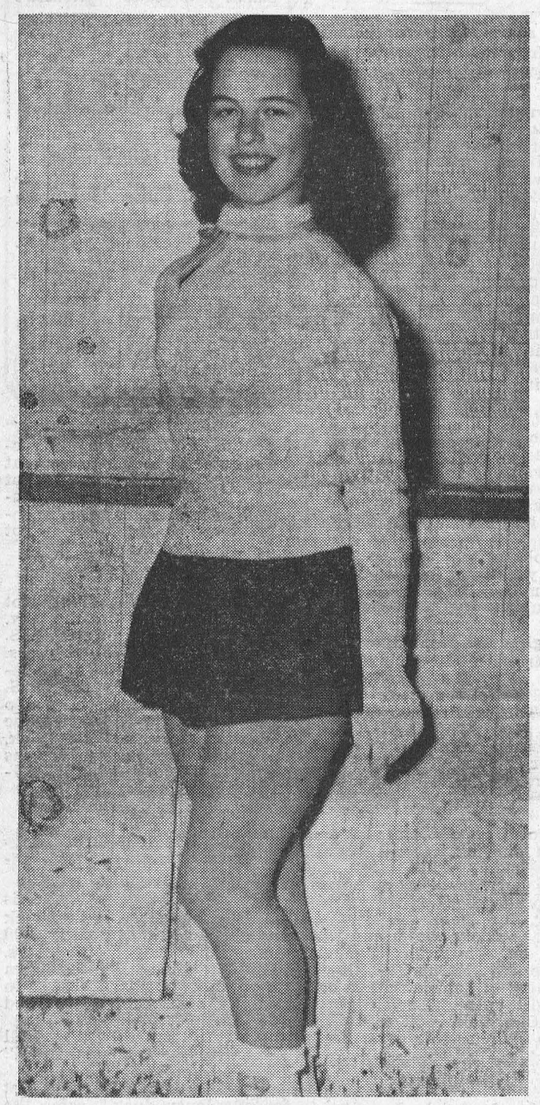

1957 Queen

Pretty Betty Lou Dawson was chosen Carnival Queen at the Winchester 100 Club's Annual Winter Carnival last year. This was a first effort on the part of the Club to pick a winner. This year's contest, which is open to all young women from Winchester and district, will see the lucky winner not only be crowned Carnival Queen, but also receive many valuable gifts which have been arranged by the 100 Club through the courtesy of Winchester business men.—*Press Photo by Daykin.*

At Community Centre

Choose Carnival Queen Friday Night

100 Club Plans Big Night For All Family Members

Winchester and district's 1958 Carnival Queen, who will be chosen tomorrow (Friday) night at the 100 Club's annual Winter Carnival in the Community Centre, is in for quite a few pleasant surprises. In addition to the honour of being chosen Queen of the popular Carnival, the young woman who catches the judges' eye will receive a growing list of lovely gifts including perfume, chocolates, high fidelity long-play records, a string of pearls, jewellery, wearing apparel, and a lovely corsage of flowers. She will also receive a pass for two to a Rhythm Ramblers' dance, either at Kemptville or Williamsburg, and a new hair-do at Estella's Beauty Salon, Winchester. The other gifts are being made possible by LaRose Pharmacy, Jo-Anne Shoppe, Harry L. Flora, Duncan's Store, Alex W. Davidson and Fawcettt's Jewellery. It all adds up to quite a night for the lucky girl.

There are no rules or regulations to enter the Carnival Queen Contest, except that the winner must be on skates and skating, or must take part in the Carnival program. She will be picked by a group of special judges who do not reside in Winchester. All girls or young women appearing on the ice will very likely be considered by the judges before a final decision is made. The 100 Club hopes to continue and to improve the contest in future years, that definite entries will be known before the Carnival.

In addition to the choosing of a Carnival Queen, this year's 100 Club Winter Carnival program has been drawn up to entertain all members of the family. As usual, there will be a large number of prizes for best costumes in various classes and all race events.

Especially for the youngsters, and this will tickle the fancy of adults too, there will be a Peanut hockey game between two local teams. Winchester High School students will again display their skating talents with a unique skating drill, and to top the evening off in a variety of fun and excitement, Russell and Winchester Fire Departments will tangle in a Broom Ball game.

It adds up to one of the best Winter Carnivals staged at the Community Centre in recent years, and both 100 Club and rink officals confidently expect a big turnout.

Council Hires Mechanic



They Have Important Job !

Winchester's five-man governing body has an important job this year in guiding the destiny of this village. They are, front from left, Councillor G. H. Reynolds and Reeve John Fader. Standing from left are Councillors Howard Biccum, Allan McIntosh and Walter MacDonald. Inset, lower right, is the busy clerk-treasurer, C. R. Robinson.—*Press Photo by Daykin.*

All Fire Pumpers To Be Inspected Once Weekly

Conscious of keeping all three fire fighting units in top running order, members of Winchester Municipal Council Monday night voted unanimously in favour of hiring a qualified mechanic to inspect and test all machines at least once a week.

Frank Gannon, master mechanic employed at Winchester Motors, accepted the after hours job at an annual fee of $150.00. His job will be to thoroughly check the two large and one small pumper each week and to make certain after checking them that they are in good running order. In the event that trouble or mechanical failure is discovered, the machine or machines will immediately be taken to a qualified garage and repaired without delay. Mr. Gannon will also make monthly reports to Council on the condition of the machines and he will be accompanied in his weekly inspections by at least one member of the fire department.

Fire Chief G. B. Raistrick and Deputy Chief Frank Dunlop reported to Council, and this will now become a monthly occasion for fire department members to appear at council sessions. The firemen said that the new pumper is expected to arrive this week, and that it will be demonstrated to the firemen by a Lafrance expert. Chief Raistrick told council that a special firemen's meeting was called for tonight when the new 45-foot aluminum ladder will be demonstrated by Lou Carrier of Cornwall.

More Pay

After a lengthy discussion it was decided that the present rate of pay within the village for all fire calls would remain the same. Out-of-town calls will see firemen paid $1.50 per hour overtime instead of $1.00 as was the custom last year.

Councillors Gerald Holmes and Garfield Baker, representing Winchester Township Council, asked council to renew the same agreement re fire fighting in the township. Under the present set-up the township pays the village $200 per year plus a minimum charge of $35.00 per fire call. This will be altered somewhat in the case of fires where it is necessary to stay longer than the time limit set down in the flat rate because of the 50 cent per hour increase.

Library Grant

F. Erle Helmer, representing the library, gave council a detailed and appreciated report of activity at the Public Library in 1957. (A report of the library appears elsewhere in this issue). In his report Mr. Helmer said that the library was playing an important role in Winchester; that membership of 104 adults and children read more than 4000 books last year. He said that juvenile readership continued to increase. His request for the usual $100 grant was immediately accepted by Council.

Other Business

In other business on council agenda the members decided to minimize as much as possible this year the amount to be spent on culverts and road repairs. This thinking was the general opinion of all councillors who thought that it would be worthless to bring all streets into a top state of repair this year when there is every possibility that they will be torn up in the next few months when work on the water system starts. Only those streets in immediate need of repair will be improved this year. This means new streets recently opened will come in for some attention in preference to existing paved streets.

Council decided to renew membership in the Association of Rural Municipalities and the clerk was asked to make the necessary reservations for the forthcoming Good Roads Convention in Toronto.

Snow removal policy in the village will remain the same as last year and Town Foreman Henry Lennox was asked to remove snow as soon as possible after snow storms, working nights and Saturdays if necessary.

Police Chief requested permission to purchase a new uni-

See "COUNCIL" Page 4

Library Reports More Than 4,000 Books Read, 1957

Arnold E. Dukelow was re-elected Chairman of the Winchester Public Library Board for an eighth term at the annual meeting held in the library.

The report of the librarian given by Miss M. E. Gardner told of a busy year, with a total of more than 4000 books being loaned and returned. It was noted that the interest in juvenile books had increased, and 1279 Juvenile books had been read. New books added during the year totaled 167, and the finances were in satisfactory condition. Total number of books on the shelves at the end of the year totalled 4972. There were 104 members in 1957.

Arthur Christie and F. Erle Helmer were named a committee to interview the town council with regard to the yearly grant from the municipality.

It was decided to continue to operate as an Association library and a canvass was to be made for members. The books are to be sorted and discards given to the County Jail and other reform institutions in the area.

The following are the officers and board members for 1958: Chairman, Arnold E. Dukelow; Secretary, F. Erle Helmer; Treasurer, Miss Clara Anderson; Librarian, Miss M. E. Gardner; Honorary Board Member, Mrs. J. W. Ault; Board Members: Reeve John M. Fader, Arthur Christie, F. Erle Helmer, Madge E. Coons, Mrs. Arthur Christie, Evelyn Fennell, Mrs. Robert Woods and Mrs. Hugh Wilson.

Active Winchester Legion Offers New Scholarship

Members of Winchester Post 108 of the Canadian Legion were unanimous in their decision to offer a scholarship to an honor student of Winchester High School specializing in either physics or engineering, at the end of the present school year. They also agreed to make awards of up to $60.00 for essays on the part Canada plays in promoting world peace for students of Grades 12 and 13 in the Winchester High School. The important step to actively promote education was reached Monday night at a meeting of the Post.

It was proposed by Rev. William Sutherland that the Post offer a Scholarship of $100.00 to the honor male student graduating in 1958, who proposed to continue at University in a physics or engineering course. It was also decided to offer the sum of $30.00 to students writing essays, on Canada's part in the promotion of World Peace, and the same amount to the lower grade, on Canada's Civil Defence programme, or other related subjects. Mr. Sutherland and members of the executive were to make up the new proposals with the High School Board and the principal and staff of the Winchester High School, to work out details of the plans, and to make a definite decision on topics for the essays.

A discussion on the Civil Defence programme in the district resulted in the proposal to try and arrange a meeting of veterans and members of Councils in the district, at which Inspector Creasy, Chief Inspector of Civil Defence, will be asked to address the meeting. Stuart M. Corry and James VanBridger were named a committee to arrange for such a meeting, with a tentative date set for early in April.

Ronald Alexander presided at the meeting, and the treasurer's report was given by Kenneth Summers, indicating that the branch was in sound financial condition. It was noted that the final payment of $500.00 had been paid on an anaesthesis machine for the Winchester District Memorial Hospital, which had been donated in 1957.

F. Erle Helmer and Stuart Corry were appointed to have copies of the branch by-laws printed for distribution to members. Joseph Marquette was named as chairman of the house committee.

Winchester Couple 170 Years Old

Two esteemed senior citizens of Winchester celebrate birthdays this week, the combined ages being 170 years. They are Mr. and Mrs. Sterling Coons, more than 60 years married. Mrs. Coons will be 84 next Tuesday, February 11, and Mr. Coons will observe his 86th birthday on February 22nd. Their many friends join the Press in wishing Mr. and Mrs. Coons hearty congratulations.

LOCKETON LODGE APPLICATION

Liquor Plebiscite Likely In Williamsburg Township

Electors in Williamsburg may be asked to go to the polls in the near future to vote on an application by Locketon Lodge Hotel asking for a license to sell liquor in a license lounge or in the hotel dining room served with meals.

Councillors Graham Hess and John Whittaker made the motion and it was supported by council who deemed it "expedient and desirable" to present it to the electors. The Liquor Control Board of Ontario is to be approached regarding a suitable election date, and all costs in the plebiscite will be borne by Locketon Lodge Hotel. The plebiscite will read: (1) Are you in favour of the sale of liquor under a dining lounge license for consumption on licensed premises with meals? (2) Are you in favour of the sale of liquor under a loung license for consumption on licensed premises?

The motion was passed at the February meeting of Council which instructed the clerk to send in the necessary fee to the Ontario Good Roads Association, Association of Rural Municipalities and Association of Assessing Officers.

Councillor M. O. Robinson was appointed representative on the Federation of Agriculture. Accounts paid were: Roads and Bridges, $3,986.00; Salaries, $450.00; Fox Pelts, $78.00; Indigent, $105.18; Drains, $2,056.81; Relief, $92.00, and miscellaneous, $45.67.

United Counties Council Winds Up 9-Day January Session

The United Counties' Council wound up its January session on the week-end with a flurry of business.

Council agreed to advance $4,000 to the three Federation of Agriculture organizations in the counties to help defray expenses of the International Plowing Match to be held in Stormont this year.

The original request, by Peter Manley, MPP for Stormont, was made at an agriculture committee meeting and contained a reference to the way other counties had made such a grant when they had been the venue for the match.

If the match is a success, the money would be refunded to the counties. It would otherwise be considered a grant.

Recommendation that a grant of $500 be given to each of the three Federation of Agriculture organizations within the counties was passed despite an amendment to the contrary by Gerald Sangster, deputy reeve of Lancaster township.

Winchester Township Reeve Basil Dawley was one of the strong proponents of this grant.

However, Mr. Dawley was not so successful in upping the daily pay of United Counties' councillors to $12.00. The council approved a recommendation by the finance committee that the daily allowance for councillors be increased from $8.00 to $10.00.

A road budget of $560,000 was recommended for adoption by the roads and bridges committee, of which Winchester Reeve John Fader is chairman.

The committee also recomended that a petition be sent to the Ontario Department of Highways asking for the erection of signs on Highways No. 2 and No. 401, indicating the names of nearby towns and villages.

A committee was appointed by council to study the question of courthouse accommodation, and will report at the April session.

Friday, all members of council were guests of Hydro on a power project tour.

Forty Teachers Hold Workshop At W. H. S.

On Thursday evening, January 30th, over forty teachers of the Dundas-Stormont Teachers' Local held a workshop in Winchester High School. A general meeting was held under the leadership of the president, Mrs. E. Slingerland, and the secretary-treasurer, Mr. J. E. Bowman.

The meeting opened with the singing of "O Canada," after which Mr. J. H. Willard, Principal of Winchester High School, welcomed the teachers on behalf of the North Dundas High School Board. After a few introductory remarks were expressed by the president, the teachers gathered in the various subject sections. The divisions and conveners were as follows:

Mathematics, Mr. J. H. Willard; English, Miss E. Runions; History, Mr. R. Harshaw; Social Studies, Mr. E. Bowman; Commercial, Miss M. Thom; Lower School Science, Mr. E. Forgues; Physics and Chemistry, Mrs. A. Hill; French, Mr. R. Glenesk.

After two hours of profitable discussion in the various subjects the group re-assembled for a general assessment of the value of the meeting. A feeling of enthusiasm prevailed for this initial experiment in this area, and a similar meeting was planned for February 27 in Iroquois High School. Lunch was then enjoyed in the Home Economics room.

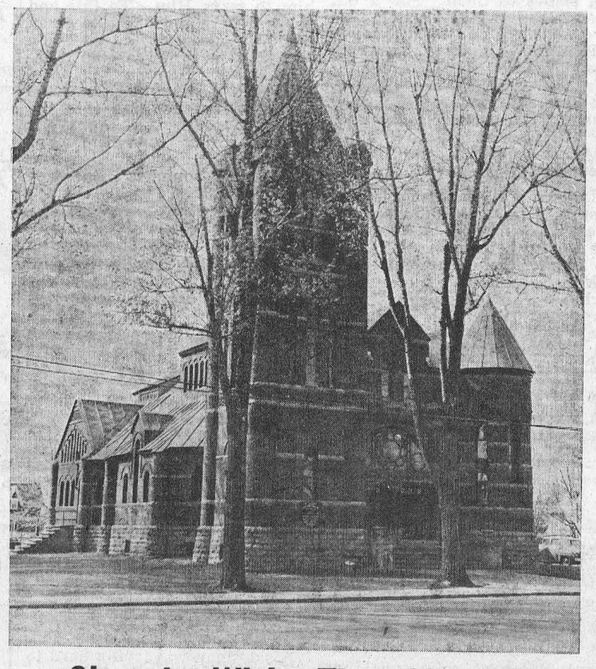

Church With The Chimes

St. Paul's Presbyterian Church proudly sports the title, "The Church With The Chimes." And regardless of denomination, all Winchester and district citizens are pleased and proud of the new $2,000 Carillonic Chimes recently installed at St. Paul's. The Chimes were officially dedicated at a Sunday evening service last week with the keys to the Chimes being handed over to Rev. Wm. Sutherland by Mrs. Alex Davidson in behalf of the Ladies' Aid. The purchasing of the Chimes make up the chief project of the Ladies' Aid Society this year, and already a Carillonic supper has netted the organization more than $200.00.

A STIRRING ADDRESS

Rev. J. L. Vencta Delivers Challenge To Legionnaires

Rev. J. Logan Vencta, O.B.E., E.D., C.E., challenged the members of the Winchester Legion to take a more active part in the affairs of the community, and to project their views to all levels of administration. The former principal Chaplain, P., of the Canadan Army, of World War II, was of the opinion that the Legion was the only organization which could arouse the people from their apathy, to a positive aggression, against the general feeling of defeatism which seemed to prevail in Canada today. He said that the men who had won both wars should now win the peace, and while the Russians were relying on science to win the race for dominion, we had the qualities they were afraid of, which was the individual initiative of people who could think and act according to their own judgment. He warned that we were being enslaved by little aggressions by governments and governmental agencies with their propaganda; it was a form of brain washing, which would take away many of our freedoms. He asked that veterans rise above petty politics and work for the best of all the people.

Rev. Mr. Vencta was the guest speaker at the third annual Ladies' Night of the Winchester Post of the Canadian Legion, held in Heidi's dining room in Hotel Winchester. He was introduced by Rev. William Sutherland, a former Army chaplain who had served in World War II, and was thanked by George Elliott.

Ronald Alexander, President of the Winchester Post, acted as Toastmaster. The presentation of a Past President's medal was made by Zone Commander Earl Simzer of Prescott to Archie Rice.

The toast to the ladies was proposed by F. Erle Helmer and replied to by Mrs. Gordon Coons, Zone Commander of the Ladies' Auxiliaries. The draw for door prizes was made by Earl Simzer and the winners of miniature clocks were Mrs. J. Logan-Vencta, Mrs. Wm. Sutherland and Mrs. Max M. Boyd.

Duets were sung by Mrs. L. Elder and Miss Dora Elder, of Vernon, with Mrs. D. M. Stewart accompanying. Ron. Workman and Les. MacDonald also sang vocal duets, with Bob Summers and Les. MacDonald playing guitar and bass viol.

Junior Playoffs Start Monday

By virtue of their Monday night win over Finch, Winchester Juniors have clinched first place in the Central Ottawa Valley Hockey League with 17 points. Each with two games to play are Finch and Metcalfe with 12 and 8 points respectively. Alexandria follows with 5 points.

At a meeting of the league at Chesterville Monday night, it was decided that the semi-final round would open Monday night in Winchester with either Finch or Metcalfe the opponents. Alexandria will take on the second place team. Third game of this series will be played in Winchester on Friday, February 14.

Winners of the two semi-final rounds will meet in the finals for the league championship and The Winchester Press Trophy.

Ottawa Valley Hereford Breeders Name Officers

Mack James, Almonte, was elected president of the Ottawa Valley Hereford Breeders' Association at their annual meeting at Renfrew.

Other officers are: Past president, Harold Hawthorne, Foresters' Falls; first vice president, J. S. Hall, Stittsville; second vice president, Harold Lannin, Winchester; secretary, A. G. Grubbe,

See "HEREFORD" Page 4

THE WINCHESTER PRESS

W. F. WORKMAN, Publisher.

Established in the year 1888.
Published Wednesday Afternoon.
Dated Thursday.
Subscription Rates: $3.00 per year in Canada; $4.00 per year in the U. S. A., payable in Advance.

Member of the Canadian Weekly Newspaper Association and the Ontario Weekly Newspaper Association.

Guaranteed Circulation over 2100.
Advertising Rates on Request.

Authorized as Second Class Mail. Post Office Department, Ottawa.

Volume Seventy. Thursday, February 6th, 1958.

Snow

Snow, no matter where it falls, is the same. Only after it hits the earth does it change.

If temperatures are rising the fluffy flakes melt and produce water and sometimes extremely messy conditions. This kind of snow, the damp kind, is particularly to the liking of the young set in making snow balls and building forts. And in the past week a lot of these winter architects have been at work on the front lawns of the family residence.

Colder weather generally creates more snow in that the melting process of Mother Nature is not at work and the falling snow piles up. This kind of snow is especially costly to municipalities who must hire men and purchase snow removal equipment to keep streets open to traffic. In this department we might add that local snow removal crews have been doing a fair size job in keeping Winchester streets cleared during last week's big snow.

High winds produce another type of snow, the drifting kind. Farmers, travellers and snow removal crews again are not in favour of drifting snows which will block in a side road in minutes if the conditions are right.

This district has had many snowy winters. This year, however, we escaped the white stuff until 10 days ago when Old Man Winter decided it was time to quit fooling around. For one full week in the last ten days it was snowing, sometimes hard, but mostly an easy, steady snowfall. Fortunately it was mild or more roads would have been blocked, removal would have been more costly, and Junior would not have been able to make the snow man.

Like it or not, most of us were glad to see the snow come. It gives us the kind of Canadian winter the rest of the people around the world talk about. It creates a new, more pleasant atmosphere. It makes beautiful scenes that no painter could possibly duplicate. So make the best of the snow. Don't be too harsh with your criticism. It's here, there's nothing we can do about it, and at the longest it won't he here too long.

About Teachers

We read with interest a letter in an Ottawa daily paper last week from an apparent irate High School teacher. The letter, lengthy and not particularly enlightening, dealt chiefly with the longer school year recently announced by the Department of Education, failure of said department to deal with the educational problem in the right manner, and disappointment in the press not interviewing teachers and their associations more often for comment on the current situation.

There was no valid signature on the letter. Rather, the writer hid behind his profession as a high school teacher to very likely escape public criticism. As the Ottawa Journal explained, failure of the signature to appear with the letter was one reason why teachers are not more often interviewed.

From what we could gather, the letter was a lot of words, when boiled down resulted in one complaint—five more days of school. For the average high school student to chip in with a cry of disapproval we could understand. But not from a teacher, particularly secondary school teachers who never had it better. A lot of teachers to-day are, unfortunately, out for the same thing as most Union bosses, more money, shorter hours and hang the consequences.

Luckily for our society this sort of thing has not got out of hand yet. Although across the province there is a strong tendency on the part of Teachers' Associations to bring pressure, some of its unnecessary, on School Boards because they cannot meet salary demands set down by the Association.

Time was when teachers were underpaid, and not recognized in their true light. To-day their position is respected, at least it should be in every community. Their profession is one of much importance. We trust in becoming teachers, which constitutes at least four years of University for secondary schools, there is much attention given to the duties and purposes of a teacher within the teaching organization. And by that we mean that there are obligations even more important than shorter hours and more pay. For instance, the qualifications and real desire to teach and guide young Canadians. For in our humble opinion a lot of our educational crisis lies not only in the type of school building, the kind of course and the financial means, but in the calibre of the teachers.

Farm Accidents

Thousands of dollars in both time and money, to say nothing of physical suffering, is lost to the farm economy of Ontario each year as the result of accidents that could have been prevented according to reports reaching the Ontario Department of Agriculture.

Frequency of farm accidents is such that farm workers have a higher accident rate than industrial workers, a fact which should make the farm worker resolve to take remedial steps without delay.

Many mishaps around farm buildings are caused by dangerous stairways and ladders. Many a slip resulting in more serious injury than might occur between cup and lip has been caused by hay, leaves and dirt being allowed to accumulate on stairs. Broken legs frequently result from falls caused by ladders having weak, loose rungs.

Farmers are frequently injured by falling through open feed chutes, a type of accident readily prevented by building trap doors or covered chutes at the edge of the mow to handle hay and straw with safety.

Electrical hazards on the farm are continually increasing as more and more uses are found for this convenience commodity. It goes without saying—or should—that electric wiring and equipment need to be checked periodically and kept in good condition. Fire and shock hazards are created by carelessness, lack of maintenance and ignorance. The increased use of heat lamps for brooding poultry and hogs has added another serious fire hazard around the farm. Such lamps should be suspended by a chain and placed no closer than 12 inches from the litter. Light bulbs in hay mows and granaries need to be equipped with dust-tight globes to prevent fires. Similarly, an accumulation of dust in the windings of electric motors will cause heating and eventually burn out the motor. More sensitive to electricity than humans, live stock are frequently found dead in their stalls as a result of electric shock.

In Ontario farm buildings must have three-prong, grounded-type convenience outlets and all portable equipment should be provided with three-wire cords and plugs. This feature of insurance against shock hazards is all too frequently ignored.

The fire hazard can be reduced by locating new buildings at least a hundred and fifty feet from existing structures and never in line with them, so that in the unhappy event of fire, flames cannot sweep from one building to the next.

OF MANY THINGS . . .

WHERE YOU PAY TO BE SOLD

(By Ambrose Hills)

In the final month of 1957 the Toronto Telegram came out with this headline: TAXPAYERS SUBSIDIZE TV COMMERCIALS. The first three paragraphs of the story, by staff writer David Proulx, ought to make you wince somewhere in the neighborhood of your pocketbook.

"CBC is subsidizing its sponsors.

"The Government is subsidizing the CBC.

"And YOU, the taxpayers, are helping to pay for the commercials you see on Canadian television."

Well, it may be a headline in the daily papers today; but readers of the weekly papers were told the same truth in the weekly press as far back as 1956, in this very column.

I do not relate this story to boast about a scoop, because columnists in the weekly press are not expected to come up with news scoops; that's not their job. I relate it because I feel strongly that this subsidy business has gone on far too long.

Advertisers in magazines newspapers and billboards are expected to pay an established rate, published in advance and strictly adhered to by reputable publishers. The lower main street form of dickering is frowned on. Publishers who make too many "deals" to get advertising, usually wind up with poor papers or go broke. Certainly they cannot call on taxpayers to make up the difference.

Is it fair that broadcasting should again be singled out for special treatment? How long can the weekly press compete for national advertising, if many national advertisers can negotiate a "deal" with the tax-supported CBC?

I think this is important to every small community. A weekly newspaper in a district is, in my opinion, an important contributor to the culture of that district even if the editor doesn't wear a beret, cultivate a fake English accent, or teach his linotype operators to ballet dance in their spare time. And if costs keep rising and national advertising revenue falling, many a community will find itself without a paper.

Besides, in my opninon at least, some of the dancing girls and scantily clad singers on CBC's subsidy programs would not be missed if sponsors couldn't be found to pay the full shot for such displays. I cannot bring myself to believe they are a cultural necessity outside of nightclubs. So far nightclub operators have not, to my knowledge, been able to get any subsidy from the government or the general taxpaying public.

If you agree with me, why not tell your member of parliament that you'd rather your tax money did not go to help soap manufacturers soft soap you? I think you'd soon get action!

FOR PARENTS ONLY . . . . .

(By Nancy Cleaver)

"Public instruction should be the first object of government," Napoleon once said. Our boys and girls must attend school until they are sixteen. Do we as parents give much thought to all the different kinds of things they are learning there?

The home and the school must have not only harmony but understanding of the purpose of school training. Life is more complex today than a generation ago and teachers must teach much more than "The Three R's" to our boys and girls. Schools are trying to guide the intellectual, the physical, the social and the emotional development of scholars. These are not four separate compartments of life, but are inter-related. The teacher in each grade has a school curriculum of various studies which she must teach to her class. At the same time, she treats each scholar as an individual with different capacities and needs.

The training of the intellect is much more than the memorization of facts, the acquiring of knowledge. This is necessary, of course, but a scholar must also learn how facts are related to life. A little child does not first learn arithmetic from abstract tables, but from counting concrete objects. He knows that there are two wheels on big brother's bicycle and four wheels on his little wagon. Mother has helped him count the wheels himself, not once but many times . . . "one . . . two; one, two, three, four . . ."

The older scholar learns where to look for information and to observe carefully and record accurately what he sees. The teacher opens for him the wonders of the changing seasons, and turns the pages of the Book of Nature. Boys and girls find at school the answers to many of their questions. They are encouraged to think to arrive at their own conclusions. In many centres a whole classroom visits the Public Library with their teacher every other week.

The physical training at schools includes time set aside for organized games and exercises in the yard outside or the gym. Under a competent teacher, boys and girls benefit greatly from this instruction. They also grow in their own idea of the sensible rules which contribute to good health.

The importance of being able to get along with other people is widely recognized in today's world.

Scholars develop as social beings not so much by reading text books, but by working and playing with others. In the projects in the classroom under the teacher's direction, pupils add to their store of knowledge and they also practice co-operating with others towards a definite goal.

A grown-up who is emotionally ill-adjusted cannot be considered a truly educated person. Many of the fears and worries from which men and women suffer can be traced back to experiences in childhood. Parents need to give a child the feeling of security which accompanies the knowledge that he is loved and has his own place in the family.

At school he must "take turns" and conform with the rules of good sportsmanship. Gradually a scholar leaves behind temper tantrums, sulking, crying—the explosions he used as a little child when life was too difficult for him. One of the most valuable ways in which a teacher helps a pupil is by giving him the encouragement he needs in order to achieve emotional control.

There is no greater task in all the world than the training of a child to become a useful, well-adjusted happy member of a community. The future of Canada rests with those boys and girls sitting behind their desks in the hundreds of schools scattered across our land, in the valley of the Rockies, on the wind-swept prairies, in the North Country, in Central Canada and the Eastern provinces. What your child learns at school depends not just on the teacher or on her equipment but also on the understanding and co-operation of mothers and fathers. How much "backing" do you give your child on the road to receiving an education?

THE CRISIS IN EDUCATION . . . .

(By J. Bascom St. John)

(Second in a series)

Compared with some other countries, the Canadian secondary school population is not large. Of the more than 3,190,000 children now in Canadian schools, 2,700,000 are in elementary schools. Roughly twice as many children are in the first grade as are in Grades 7 and 8, in most urban systems.

The flood will hit the secondary schools hard, but not as hard in terms of cold figures as the elementary enrollment suggests. About 65 per cent. of the pupils drop out between Grades 7 and 11. There is a heavy exodus after Grade 10, in which most pupils become sixteen years of age, and emerge from the period of compulsory school attendance. In some provinces compulsion ends at fourteen.

Enrollment statistics issued in 1957 by the Canadian Education Association give a vivid illustration of the sag in Canada's secondary school population, as shown in the following table for 1955-56:

Grade 8	213,836
Grade 9	182,337
Grade 10	131,275
Grade 11	87,465
Grade 12	57,306
Grade 13	13,217

So long as this condition continues, the investment in secondary schools of all sorts will not have to be on the same scale as on the elementary level. But even on the proportionate basis, the impact of the rising child population on the secondary schools will be very heavy.

If, as many hope, a larger number of people may be induced by financial assistance or better motivation to go further with their education, the problem would, of course, be that much greater.

It is such questions as these, and many others, with which the some 700 delegates to the Canadian Conference on Education will be engaged in early February at Ottawa. The largest of its kind ever held in this country, the conference has been called in answer to the urgent problem of Canada's current educational crisis.

While the proportion of the total school population attending the secondary schools has been rising in Canada during the last thirty years, an average of only 40 per cent. can be said to receive a secondary education, and a far smaller proportion continue to the end of the course.

It is expected the trend to a higher ration of completions will probably continue. If it could be substantially improved, it would virtually solve the difficulty of insufficient numbers in the professions. But even without any change, the numbers already in the elementary schools will cause an enormous influx which will have anengulfing effect on the secondary structure.

Next Week — "Forecasts for 1965 and 1970."

MEDITATIONS . . . . .

(By Cecil W. Tuininga)

Luke 6:24—"But woe unto you that are rich! for ye have received your consolation."

Much has been and is being written about our present economic situation. The rise in unemployment alarms many. What does it all mean? Are we heading for another time of depression? No one knows and everyone hopes that such a time will never come again. It is very frustrating to exist in poverty. It is very delightful to bask in plenty or luxury.

A wrong interpretation of the above text might lead one into thinking that a time of depression would be a wonderful thing. After all, if riches are the cause for a divine "woe" it is much better to be without them.

However, we find nowhere in Scripture such an interpretation. A rich man, according to Scripture, is one who puts his trust in earthly goods. When Christ said to His disciples, "How hardly shall they that have riches enter into the kingdom of God!" the disciples thought their Master taught that earthly possessions were a hindrance to anyone entering heaven. Therefore they were astonished at this teaching. "But Jesus answereth again, saith unto them, Children, how hard it is for them that trust in riches to enter into the kingdom of God!"—(Mark 10:23-24).

There is nothing wrong with owning many possessions and being really rich. There is everything wrong with these possessions owning us and we becoming slaves to them. For if our possessions are our masters we live for them and unto them. If this is the case then the divine "woe" applies to us. It is unto our eternal ruin if in this life we live for earthly gain only. Then our consolation lies only on this side of the grave while an eternity of suffering lies on the other.

In the light of what we have just said how do we view our present economic situation? Are we fearful because it might ruin us financially? Then we must ask ourselves if we too trust in riches. This question is truly important since our Lord says that "It is easier for a camel to go through the eye of a needle than for a rich man to enter into the kingdom of God."—(Mark 10:25).

Every one of us must answer for him or herself whether life is being spent serving the Lord or whether it is being spent in complete trust of earthly riches. None of us ought to put this matter aside. It is a question as important as life itself. For everyone it holds true that the Maker of heaven and earth calls him to serve Him. To this end we were created and are given life. We disobey our God when we spend our life for the creature instead of the Creator. And our guilt is the greater since God has sent His Son into the world to redeem us from our sins and bring us to Him. For every one of us this earnest warning is sounded! But woe unto you that are rich! For me and for you this passage is written and it pleads with us to consider these two facts, "riches certainly make themselves wings"—(Prov. 23:5), but, "the word of the Lord endureth forever. And this is the word which by the gospel is preached unto you."—(I Peter 1:25).

OTHER EDITORS' VIEWS . . . .

CONSCIENCE MONEY

(The Memphis Commercial Appeal)

In Boston a few days ago a woman noticed an advertisement that asked anyone related to a certain man to write to a box number. Since the man was her father, she complied with the request and eventually got a money order for $10, which the anonymous sender said he had owed for some time. He must have; the woman's father had been dead for nearly 45 years. In St. Louis an unsigned letter said the writer had done some damage to city property when he was younger and on Halloween. He enclosed $10 to help pay for it and the city put it into what it calls the Conscience Fund.

Evidently some people have consciences of the delayed-action type, but that is better than having none at all.

PRESCRIPTION FOR UNEMPLOYMENT

(Smiths Falls Record-News)

Sure-fire prescription for unemployment has been advanced by UAW president Walter Reuther of Detroit, who says that his union will spearhead demand for higher wages in 1958, to pump more "purchasing power" into the economy. Truth is, as any economist worth his salt knows, that purchasing power will decline, not increase, the higher wages rise. Wage boosts, either via the pay envelope or via the shorter work week, will not buy a higher standard of living for organized labour. What they will buy is more unemployment. So long as union leaders refuse to recognize that increases in wages must be related to increases in productivity, unemployment produced by last round of wage demands can result only in begetting still more unemployment.

REAL BARGAIN

(The Catholic Digest)

A salesman was trying hard to move an unlikely looking second-hand TV set, but the prospective customer remained wary. "Why, this little dandy is practically new," babbled the salesman. "It was owned by an elderly couple who never stayed up later than 9 p.m."

Can you think of a better, easier, more economical way of selling, renting, or job-filling than a Classified advertisement? Use a Press Classified Advt.

The 7th Column

For some unknown reason we thought April 14th would be the next Federal election date. But, as we all know now, the minimum number of days between dissolution and election will be the order and Canadians, for the second time in less than a year, will go to the polls on Monday, March 31st. It doesn't leave much time for enumerators, candidates and printers, but already the election machinery is in operation across the land. Aside from unemployment, trade and commerce which the Liberals will undoubtedly try to use as important election bait, the real issue is for Canadians to return a government with a working majority at least.

* * * *

Winchester 100 Club will pick a Queen at its annual Winter Carnival to-morrow night, and from what we can learn the Carnival Queen venture may develop into a yearly event. This year's winner is in for a few valuable prizes, and no doubt next year the list will grow even more. No regulations or particular qualifications this year. All Winchester and district girls are invited to be at the Carnival. Girls should probably be at least High School age although there is no age limit. This year's Carnival looks like a good night's fun, so don't forget to be on hand at the Winchester Community Centre here to-morrow (Friday) night.

* * * *

About United States TV this season the critics are saying: "Have stool, will sing," and "Have horse, will ride." Well, that pretty well sums up the matter, for there are a lot of musical variety shows and westerns on American channels. On Monday, March 31st, they'll be saying in Canada, "Have ballot, will vote." And we hope most Canadians will take time out to exercise this great privilege.

* * * *

Maybe the fad is changing or the reason may be attributed to something else, but in the past few weeks we haven't noticed near as many blue jeans draping the legs of the teenagers of Winchester High School students. This is particularly noticeable with the female population. It's rather a pleasing sight to see a young woman walking to school wearing feminine attire like a skirt or dress with top coat. We never were in favour of the girls getting into this blue jean rut, especially while attending school. It's bad enough for the boys, who recently have been making quite an improvement too. It seems to us that neat, appropriate dress is not only a good habit, but is institutional in promoting better manners and character—and not only among teen-agers.

* * * *

United States has finally got its earth satellite in the sky. And this one, acording to U. S. scientists, may stay up 10 years. An announcement this week intimated that already the U. S. is ready to launch a rocket ship to the moon. That seems to be spreading it on a little thick, but with our American cousins saying it and now doing it, anything could happen.

* * * *

D. C. Hulett's famous Burlington Liars' Club named its annual winner recently.

Hulett's all-time favorite is an offbeat item about two duck hunters who had exactly 100 ducks land near their decoys. They loosed a steady fire from their pump guns, according to one of the hunters, and bagged 99 of the 100.

"Why not say you bagged all 100 and make it a good story," asked a skeptic.

"You think I'd tell a lie just for one lousy duck," came the reply.

* * * *

Cash Reserve

Some people invest in real estate,
Some revel in bonds and stocks,
While others may stash some jewels and cash
In a safety deposit box.
But parents well know that of all the ways
To avoid a fiscal blank,
The best of the lot is to have a tot
With a well-stuffed piggy bank!

—Georgie Starbuck Galbraith

FOR YOUR VALENTINE

Gift Wrapped CHOCOLATES
Smiles 'n Chuckles - Neilson's
Ganong's - Black Magic
Heart-Shaped Packages.

"RUST CRAFT" VALENTINE CARDS

RECORDS
A large variety of Popular Records, Extended Plays and Albums, including the new Harmony LP's by Columbia at $2.98.

Flora's WINCHESTER Since 1896
Harry L. Flora

PROFESSIONAL CARDS

CASS & CASS
LAW OFFICE
Winchester, Phone 11.
Chesterville, Dial 735.
Bank of Nova Scotia Block.

G. WILLIAM GORRELL
Barrister, Solicitor, Notary Public
Office Phone..KIngsdale 3-2577
Residence.....KIngsdale 3-3195
MORRISBURG - Ontario

WINCHESTER L.O.L. 862
Meets regularly in the Orange Hall, Winchester, at 8 p.m. on the second Monday of each month. Visiting Brethren always welcome.
Benson George, W.M.
Doug. Johnston, Rec.-Sec'y.

S. EARL FREELAND, C.L.U.
District Representative for the Manufacturers' Life Insurance Company
Special Services offered in connection with Group Pension Plans, Group Insurance, Estate Analysis, etc.
Phone 292 - Winchester, Ont.

LOUIS WEINER
All kinds of Poultry wanted at all seasons. Wool wanted. I buy all kinds of Hides.
Phone 170 - - Winchester

For Cemetery Memorials See
W. J. L. BOYD & SONS
Representing
R. M. Best Granite Co., Kingston, Architects and Craftsmen of Civic and private Memorials. Church Memorial of Bronze, Marble and Brass.
PHONE 144 - WINCHESTER

LYALL M. CROWDER
Representative For
Mutual Life Of Canada
Automobile - Fire - Wind, Etc.
Write, or Telephone 606r41, South Mountain, Ont.

GRAHAM L. CASSELMAN
Crown Life Insurance
Group Insurance - Pension Plans
Phone 150W3 - Winchester

HOWARD E. BICCUM
and
HAROLD D. POAPST
District Representative for North American Life Insurance Co.
A complete Insurance Service for all lines of Fire and Casualty Insurance, including Hospitalization. Also Real Estate Brokers. Telephone 285, Winchester.

HENDERSON LODGE, 383 A.F. & A.M., WINCHESTER
Meets in the Masonic Hall, Royal Bank Block, on second Friday of each month, at 8.00 p.m.
Visiting Brethren Welcome.
ALEX W. DAVIDSON, W. Master.
DR. W. A. SHERWOOD, Secretary.

LADIES' AUXILIARY
Canadian Legion, B.E.S.L.
Branch 108, Winchester
Meets Third Thursday of each month at 8.00 p.m. in the Legion Hall, Winchester. All eligible women welcome.
Mrs. Helen Coons, President.
Mrs. Joyce Levere, Secretary.

CANADIAN LEGION
B. E. S. L.
Branch 108, Winchester
Meets the First Monday of each month in Legion Hall, Winchster.
All War Veterans Welcome.
RON. ALEXANDER, President.
KEN. SUMMERS, Secretary.

CO-OP AUTO INSURANCE
For information contact County agents, Byron Martin, Hallville; Phone 602r34, South Mountain; Edwin McIntosh, Williamsburg, Phone KI 3-2294 Morrisburg; W. J. Masterson, Chesterville, Phone 674, Chesterville; Lorne Mellan, Brinston, Phone 25r3, South Mountain.

ATTENTION CAR BUYERS
Our Low Cost Financing and Insurance Plan will help you make a better deal. BEFORE you buy talk to us.
Biccum & Poapst
Insurance and Real Estate
Phone 285 - Winchester
14-15p

ARTHUR A. CRAWLEY & CO.
OTTAWA - MONTREAL - BROCKVILLE - TORONTO
SUDBURY - NORTH BAY - SAULT STE. MARIE
Ottawa Address—387 Albert Street Telephone 3-7715.

MacLEOD, COMRIE & CO.
CERTIFIED PUBLIC ACCOUNTANTS
MUNICIPAL AUDITORS
OTTAWA
Donald MacLeod, C.P.A.
Licensed Trustee for Bankruptcy.
316 O'Connor St., OTTAWA
Tel. CE 2-4123
CORNWALL
Bryson Comrie, C.P.A.
338 Second St. W., CORNWALL
Tel. 3400

Ontario Throne Speech Highlights

Highlights of the speech from the throne in the Ontario Legislature:

* * * *

More money for roads, education, reliief, health and public works.

* * * *

A human rights commission to administer anti-discrimination legislation and educate the public.

* * * *

A mental health program including construction of two new mental hospitals.

* * * *

Far-reaching reforms in education assistance grants to municipalities.

* * * *

More bursaries for university students and a new system of students' aid loans.

* * * *

Expansion of agricultural and veterinary colleges, with legislation to enhance the professional status of graduates.

Legislation giving more security to farmers with seeds and grains stored in elevators.

* * * *

Extension of the milk industry board's powers to include cheese and concentrated milk products.

* * * *

New measures against air pollution.

* * * *

Enactment of a General Welfare Assistance Act to replace and modernize the Unemployment Relief Act.

* * * *

A new system of nursing and homemakers' care to help preserve family life and reduce hospital and institutional care costs.

* * * *

Increased expenditures on parks and forest access roads, plus changes in conservation legislation.

* * * *

Amendments affecting the administration of justice, including permission to appoint without restriction any person as the third member of police commissions.

C. G. I. T. MEETING

The meeting of the C.G.I.T. on Monday evening opened with the Purpose and Scripture verse. The secretary, Lynne Davidson, read the minutes, and the treasurer, Catherine Smail, gave her report and roll call.

Mrs. D. Lannin read a story about a C.G.I.T. Chinese girl. Projects were discussed in the business period.

The worship service was conducted by Lorna Baldwin, Dorothy Willard, Gloria Armstrong and Brenda Brown. Mrs. Lannin read a story on "Special Holidays in Japan," and the meeting closed with Taps.

Are you ready to rent your spare room? A Classified advertisement in The Press will bring you a tenant.

R. J. "Bob" McGillis

Former Mountain Man Heads Laura Secord Candy Chain

At 53 Robert "Bob" John McGillis, whose first job for pay was selling books, was today named President of one of the largest retail manufacturers of candies in the British Commonwealth, Laura Secord Candy Shops, with 126 shops across Canada.

He succeeds John D. Hayes, who was named Chairman of the Board at a Directors' Meeting in Montreal recently.

McGillis joined the family of Laura Secord in 1932 when the worst of the depression years was receding. He had been in Winnipeg at the height of the depression and had seen the catastrophe which struck the Canadian economy. When his own job looked shaky he decided to go to Toronto and sell John D. Hayes the idea of marketing Laura Secord candies in Western Canada.

When McGillis was a boy and swept out his father's general store every day at Mountain, Ontario, his father constantly dinned two maxims into his ears: "Do it well," was one, and "Don't try to cut corners; corners are square," was the other.

"McGillis Western," his firm's name, did so well for Laura Secord young Bob was called to Toronto in 1938 to become Sales Manager of the rapidly expanding candy firm which had been started by the late Senator Frank P. O'Connor and later headed by John D. Hayes. McGillis the third president of the company in 44 years.

In rapid succession came promotions for the hard-working McGillis, who was always among the first to arrive at the Laura Secord Studio and often the last to leave.

He became secretary of the company in 1943, general manager in 1946, a director in 1947 and vice president in 1949.

Ask him what his hobbies are and he quickly says "work and my wife and three daughters." In 1929 he married Helen Lunam of Campbellton, N. B., daughter of a doctor who served that community for 50 years. Three apples of his eye are daughters Joan, a physiotherapist at Western Hospital; Sally Ann, a dental nurse; and Mary, a kindergarten teacher at Clinton Public School, Toronto.

After the busy seasons of Christmas, Easter, Thanksgiving, Mother's Day and Valentine's Day, Bob McGillis slips away to his country retreat at Terra Cotta near the Caledon Hills. There he can be found on a tractor, building cisterns, cutting wood or fishing. In Toronto his home is at Leaside, where music and books (and his daughters) occupy his spare time.

McGillis is past president of the Confectionery, Chocolate and Cocoa Industries of Canada, and is still one of their directors. He is past national president of the Kinsmen's Clubs and a life member of Toronto Kinsmen's Club. His other clubs are Rotary, the Granite Club and the Ontario Club.

On his election as president of Laura Secord's McGillis made it clear he would preserve the closely-knit family-type relationship of all associates of the company, some 450 in all.

The firm, he said, would continue its deep interest in community affairs and public service programs. A project that will make easier the path of new Canadians toward citizenship is now being considered.

Educated At Winchester

Mr. Hayes often refers to Mr. McGillis as a Scot. Bob McGillis' father and mother were born in Glengarry County, Ontario. Their parents were Scottish. Bob was born in Avonmore, Ont. His public schooling was at Mountain, his high school education at Winchester, and further educaton at St. Andrew's College, Aurora, Ont.

Laura Secord Candy Shops will continue to grow with the growth of Canada, the new president said. Last year saw the biggest gross sales and biggest net profits in the history of the company. Gross sales last year totalled $5,655,316.

The new president had this to say on opportunities for young men: "Never before in Canada's history have young men had such wonderful opportunties for advancement to top executive positions. Competition for top executive jobs in Canada isn't anything like it was 25 years ago. There are a dozen good top jobs open today for every job there was when I was starting business life."

Friendly, informal and debonair is Laura Secord's new president. He insists upon being called "Bob" after the first introduction. He knows most of the firm's associates by their first names.

Much of his time will be spent visiting Montreal and Toronto Studios of the firm and the many friendly little shops stretching from Quebec City to Winnipeg.

New Capital Grants Designed To Help Needed Hospital Expansion In Ontario

In order to assist the hospitals in meeting their capital construction costs, to provide the additional accommodation that will be required when the Ontario Hospital Insurance program comes into effect on January 1st, 1959, and to stimulate employment, the Government of Ontario is in most categories doubling its capital construction grants to hospitals throughout the Province. These increased grants came into effect on January 1st, 1958.

It was back in 1947 that the Ontario Government introduced hospital construction grants in Canada. Since then it has continued to pay many millions of dollars annually for this purpose. Subsequently, the Government of Canada introduced a program of capital grants supplementing those made by the Province. The Federal Government has now revised its grants upwards. With this announcement of Federal Government increases, we on our part are providing greatly stepped-up grants to come into effect on the same date: namely, January 1st, 1958. In many instances Ontario grants continue to exceed those made by the Federal Government.

The following table shows both the old and the new grants to be paid by the Province and the Federal Government:

Beds	PROVINCIAL Old R.	PROVINCIAL New R.	FEDERAL Old R.	FEDERAL New R.
Active treatment	$1,000	$2,000	$1,000	$2,000
Chronic and convalescent	2,000	3,000	1,500	2,000
Nursery bassinets	333 1-3	666 2-3	333 1-3	666 2-3
Nurses' beds	1,000	2,000	500	750
Internes' beds		2,000		750
T. B. beds	2,500	3,000	1,500	2,000
Space for emergency and outpatient services and for diagnosis and treatment	1,000	2,000	1,000 (for every 300 sq. ft. of area)	2,000

CANADIAN MILLIONAIRE PLANS ISLAND PARADISE

News of the latest enterprise backed by Canada's versatile millionaire, Mr. E. P. Taylor, appears in the current issue of The Star Weekly. It's the story of how this Canadian tycoon is transforming 4,000 acres of virgin tropical splendor into the most fabulous pleasure resort ever.

Back in 1875 a savage hurricane whipped up the coral sands from the sea's bottom and welded a small finger islet to the island of New Providence where Nassau, the Bahamian seat of government is situated.

Today the islet, now known as Lyford Cay, is the scene of a huge development scheme—the first stage in the transformation which calls for 360 serviced residential lots, a championship-length golf course, a village store, intra-island transportation and ample supplies of potable water—a luxury in this colony.

Cheapest lots in the development are pegged at $10,000, and reporting direct from Nassau, Star Weekly Alex Henderson gives a full account of the activities and the description of how the millionaire's resort will appear when completed.

Valentine Special

Lane Cedar Chests

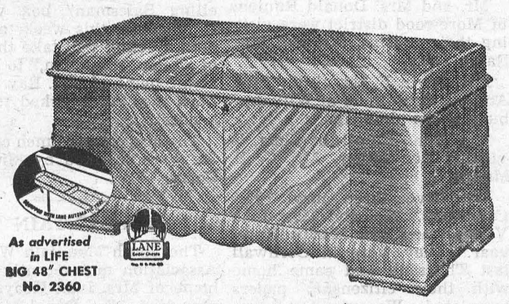

As advertised in LIFE
BIG 48" CHEST
No. 2360

Truly a Gift of Love, Sentimental and Practical Too!

Remember To Say "BE MY VALENTINE"

With Flowers From VICE & CRAIG

TULIPS .....$2.50 per Doz.
CARNATIONS .....$4.00 per Doz.
DAFFODILS .....$2.50 per Doz.
ROSES.....$6.00 to $10.00 per Doz.
POMS .....$3.00 per Doz.
POTTED CYCLAMEN, $3.00 each

VICE & CRAIG
TELEPHONE 13 Furniture Dealers Funeral Directors Ambulance Service WINCHESTER, ONT.

℞ for Saving Your Doctor

CALL HIM
—ANYTIME in an emergency, otherwise at a reasonable hour and before 10 a.m. for home visits if possible.

SEE HIM
—ANYTIME in an emergency, otherwise during regular office hours.

TRY TO AVOID
—DISTURBING him at mealtimes; interrupting his sleep; calling him on Sundays or holidays.

FEEL COMPLIMENTED
—If your doctor is away from his office attending a medical meeting. This means he wants to be prepared to give you up-to-date medical care.

ABOVE ALL—REMEMBER
—YOUR DOCTOR is made of the same material as his patients. Food, rest, sleep, study and recreation are essential to him if he is to give you his best service.

G. E. ELLIOTT
PLUMBING and HEATING SALES
SPECIALIZING IN OIL HEATING & SERVICE
ESTIMATES FREELY GIVEN
WINCHESTER, ONTARIO
ST. LAWRENCE STREET SHOP PHONE No. 295

Theatre News!

PICADILLY

Thurs., Fri., Sat., FEBRUARY 6-7-8
"THE SPOILERS"
An action drama, in Technicolor. Starring Anne Baxter, Barbara Britton, Jeff Chandler and Rory Calhoun.

Mon., Tues., Wed., FEBRUARY 10-11-12

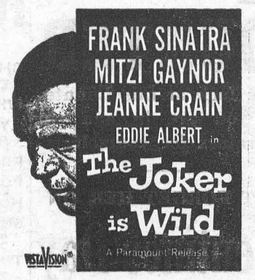

A Biographical drama, in Vista Vision, ADULT ENTERTAINMENT.

Thurs., Fri., Sat., FEBRUARY 13-14-15
"MISTER ROCK AND ROLL"
A musical. Starring Lois O'Brien, Alan Freed, Rocky Graziano and Teddy Randazzo.

FAMILY STYLE ENTERTAINMENT
Winchester
SUMMER POLICY: OPEN 7:00 P.M., CONTINUOUS FROM 7:30
COME AS LATE AS 10 P.M. FOR MAIN FEATURE!

Thursday, Friday, Saturday FEBRUARY 6-7-8
Westward Ho, The Wagons
(In Cinemascope and Color)
Starring FESS PARKER and KATHLEEN CRAWLEY.
—Also—
DISNEYLAND U. S. A.
(In Cinemascope and Color)

Monday, Tuesday, Wednesday FEBRUARY 10-11-12
PICK UP ALLEY
(Adult Entertainment)
(In Cinemascope and Color)
Starring VICTOR MATURE and ANITA EKBERG.
—Also—
The Midnight Story
(In Cinemascope and Color)
Starring TONY CURTIS and MARISA PAVAN.

live better... ELECTRICALLY

the safe, clean, modern way!

ONTARIO HYDRO

National Electrical Week—Feb. 9-15

5968A

ELECTRICITY DOES SO MUCH . . . COSTS SO LITTLE

Especially For Women

MARVELVILLE UNITED CHURCH ANNUAL MEETING

The annual meeting of Marvelville United Church was held recently in the church. Mr. F. Elson presided over the meeting, which opened with Scripture reading and prayer. Mrs. L. M. Brunton was secretary for the meeting.

The reports of all the church organizations reflected another year of success in the life of the church, which celebrated its 50th anniversary during the year.

The church treasurer reported a substantial balance on hand after all obligations had been met. The W. A. and Sunday School reports showed a good balance on hand, while the Mission Band and W. M. S. had exceeded their allocations.

The officers for 1958 are as follows: Layman, Mr. Fred Elson; Elders, Charles Fader, Geo. Hay, Lawrence Brunton, H. C. Robinson; Stewards, Mervin Eastman, Elwin Hill, Ray Robinson; Sunday School Supt., Miss Anne Wood, assisted by Ken. Fader; Organist, Alice Fader, assisted by Phyllis Brunton; Ushers, Douglas Brunton, Ken. Fader, Olin Stearns, Wilmott Stanley.

Mrs. Hugh Fader expressed a vote of thanks to Mr. and Mrs. Elson for their untiring efforts and spiritual leadership during the year, and to all those who held office or helped in any way.

At the close of the meeting a social hour was spent and lunch was served by the W. A.

HALLVILLE C. G. I. T.

The February meeting of the Hallville C.G.I.T. was held on February 1st in the church basement with 14 members present. The meeting commenced with recreation under the supervision of Marie Hoy and Helen Hyndman, succeeded by the worship service conducted by Nora Allen, Drena Coleman and Judy Kerr.

The business was presided over by Eileen Hyndman, beginning by reciting the C.G.I.T. Pledge, followed by the minutes and the treasurer's report being read.

A skating party was planned and it will be held on Feb. 8th at the Hallville rink, and then proceeding to Mrs. Jim Kelso's for lunch.

The C.G.I.T. Middies, which had been ordered recently, arrived, and Mrs. Thompson, the leader, demonstrated the correct way of wearing the middies.

Mrs. Thompson gave a talk on the education and schools of Japan. Lunch was served, and the meeting closed with Taps.

SPECIAL MEETINGS AT THE WESLEYAN CHURCH

Special meetings are being held at the Wesleyan Methodist Church this week, and continuing to February 16. Rev. A. J. Thaxter, of Dundas Street Free Methodist Church, Toronto, is the evangelist, and there will be special singing and musical numbers.

Services are nightly except Saturday at 7.45 o'clock and on Sunday at 10.45 a.m. and 7.30 p.m.

Hospital Births

Following is a list of babies born at the Winchester District Memorial Hospital during the past week:

On Tuesday, Jan. 28th, 1958, to Mr. and Mrs. Gerrit Briunsveld, of Finch, R. R. 1, a daughter.

* * * *

On Wednesday, Jan. 29, 1958, to Mr. and Mrs. John Cavers, of Newington, a son.

* * * *

On Wednesday, Jan. 29, 1958, to Mr. and Mrs. Jack Smith, Chesterville, R. R. 3, a son.

* * * *

On Friday, Jan. 31, 1958, to Mr. and Mrs. William Ellis, of Iroquois, R. R. 2, a daughter.

* * * *

On Saturday, Feb. 1st, 1958, to Mr. and Mrs. John Riddell, of Brinston, R. R. 2, a son.

* * * *

On Saturday, Feb. 1st, 1958, to Mr. and Mrs. James Fife, Winchester, R. R. 2, a daughter.

* * * *

On Sunday, Feb. 2nd, 1958, to Mr. and Mrs. Robert Nelson, of South Mountain, a daughter.

* * * *

On Sunday, Feb. 2nd, 1958, to Mr. and Mrs. Piet Kerkhof, of Mountain, R. R. 2, a son.

* * * *

On Sunday, Feb. 2nd, 1958, to Mr. and Mrs. Earl Preston, of Edwards, R. R. 1, a daughter.

* * * *

On Monday, Feb. 3rd, 1958, to Mr. and Mrs. Leslie Gruntz, of Morrisburg, R. R. 1, a son.

BIRTH

Mr. and Mrs. H. Keith Allison are happy to announce the arrival of a son, Christopher Michael, on Friday, January 31, 1958, at the Humber Memorial Hospital, Weston, Ontario.

BIRTH

Orville and Inez (nee Acres) Davidson are happy to announce the arrival of a daughter on Friday, January 31st, 1958, at the Grace Hospital, Ottawa.

Observed 79th Birthday

Congratulations are extended to Mr. Arthur Coons who last Monday, February 3rd, observed his 79th birthday.

47th Anniversary

On the occasion of their 47th Wedding Anniversary Mr. and Mrs. Hobert Holmes were entertained at their home Saturday evening by their family.

A Correction

A recent Chamber of Commerce report appearing in this paper referred to an unsightly mess located at the rear of the Baptist Church. This was in error. Although the said mess, an historic row of broken-down outhouses, is located near the back of the abovementioned church, it in no way comes under the control of the church body. The matter was brought up at a Chamber of Commerce meeting. Since then the Press has been reliably informed that the poor view will shortly be erased.

If you want to turn unwanted articles into cash, try a Press Classified Advt. You'll be convinced that they are real Money-Makers. Remember, the Press is read by nearly 10,000 persons every week.

HEREFORD

(Continued from Page 1)

Perth.

A. D. Hales, M.P., Wellington South, was the guest speaker and he said Canada is fast becoming a nation of calorie counters. Market demand was for a good 60% dressing beef carcass with a smooth covering of fat to preserve tenderness and flavour of product. He recommended that breeders keep a close watch on their breeding programs to meet carcass requirements.

HOME HINTS

Pressing

Remove all stains from a garment before pressing. Do not forget that a too-hot iron will fade colours.

Cream

If the sweetness of cream seems uncertain, stir a pinch of soda in it. This will prevent its curdling, even in hot coffee.

Ironing Lace

After the lace piece is laundered, leave it wet enough to paste on top of the porcelain kitchen table, and let it dry. The result will be pleasing.

SOCIAL AND PERSONAL

Mr. and Mrs. O. V. Workman of South Mountain, Mrs. W. F. Workman, Winchester, and Miss Barbara Bush of Ottawa, left last Saturday for Florida where they will vacation during the month of February. Miss Bush will return to Ottawa via TCA next week.

Mr. Bruce Hay, of Kingston, who is an interne in the Ottawa Civic Hospital, spent the week-end with Mrs. Colin Hay of town.

Friends and acquaintances of Mrs. Andrew Droppo, Nation Valley, will be pleased to know that she is recovering satisfactorily from her recent operation in the Oakville-Trafalgar Memorial Hospital.

Mrs. Annie Greer spent the week-end at Oxford Mills.

Mr. and Mrs. Hans Petersen and Mr. and Mrs. Stanley Black spent Wednesday evening in Cornwall when Miss Catherine Petersen and Miss Verla Black, nurses-in-training, received their caps.

Mrs. Richard Marshall and boys, Barry and Ted, of Edmonton, Alta., spent a few days visiting Mr. and Mrs. A. K. MacDonald of Ormond. Mrs. Marshall and boys left on Monday by TCA for Toronto. Other week-end guests at the home of Mr. and Mrs. MacDonald were Mr. and Mrs. James MacDonald of Pretoria.

Mr. and Mrs. S. G. K. Ault, of Winchester, are guests at the Park Plaza Hotel, Toronto, during their short stay in Toronto this week.

COUNCIL

(Continued from Page 1)

form and this was granted by Council.

Municipal bills ordered paid amounted to $2,165.08, while Hydro bills were $4,784.85.

Reeve Fader presided at the session which was attended by Councillors, Clerk, Fire Chief and Town Foreman.

Strader's Hill

Mr. and Mrs. Ralph Service spent Wednesday evening with Mr. and Mrs. Delbert Fawcett of Hulbert.

Mrs. Cecil Hanson and Susan spent Thursday afternoon with Mrs. Alton Riddell.

Miss Maureen Elder, of Vernon, spent a couple of days at the home of Mr. and Mrs. John Wells.

Mr. and Mrs. Ralph Service and Ernie had supper Tuesday evening with Mr. and Mrs. Alton Riddell and family.

Master Harold Garrett, of Iroquois, spent Tuesday with Mr. Wayne Hanson.

Mr. Tony Westonbrok, of Peterborough spent the week-end with Mr. and Mrs. Bill Byveldt.

Mr. Thos. Anderson spent the week-end with Mr. and Mrs. Alton Riddell and family.

Mr. and Mrs. Ralph Service and Ernie spent Sunday with Mr. and Mrs. Spence Fawcett of Hulbert.

Mr. and Mrs. Lawrence McKee, of Aultsville, had supper Sunday evening with Mr. and Mrs. Alton Riddell and family.

Mr. and Mrs. Orville Smail and Bert, of Brinston, had supper Saturday evening with Mr. and Mrs. John Wells.

Miss Patsy Riddell had supper with Miss Maureen Elder at the home of Mr. and Mrs. John Wells on Thursday evening.

Mrs. John Beckstead and Miss Yvonne Cowan visited at the home of Mr. and Mrs. Alton Riddell and family on Monday afternoon.

Born at the Winchester Memorial Hospital on February 1st, 1958, to Mr. and Mrs. John Riddell, a son, Ellwood Alton. Mother and baby doing fine.

Nation Valley

We would like to report that Mr. F. M. Cass, Q.C., M.P.P., called at the home of Mr. and Mrs. Enos Munro and presented them with a beautifully inscribed scroll donated by the Provincial Government, congratulating them on their 50th Wedding Anniversary.

Mr. and Mrs. Robert Allison and Malcolm visited Mr. and Mrs. Arthur Bailey last week.

Mr. Clifford Hess, of Iroquois, and daughter, Mrs. Jerry Norval and grandson, of Glen Becker, were visiting the former's sister, Mrs. Winterfield Froats, and Mr. Froats, last week.

Miss Gertrude Rae is visiting her sister, Miss Mabel Rae, of Waddington, N. Y.

Mr. and Mrs. Donald Runions of Morewood district were visiting their cousins, Mr. and Mrs. Ralph Gray.

Mrs. Irwin Baker visited Mrs. Andrew Carruthers of Williamsburg a few days ago.

Mrs. Rene Elliott, of Elma, is visiting her father, Mr. C. S. Munro.

We have three new 100% Canadians. Mr. and Mrs. John Veeman and Mr. Marius Korevaar. They were in Cornwall last Thursday and came home with their citizenship papers completed. We extend a warm welcome to them.



Local And District W. A. Meetings

UNITED CHURCH W. A. REGULAR MEETING

The regular monthly meeting of the Unietd Church W. A. was held in the Sunday School Hall on Tuesday, February 4th. Mrs. W. H. Angus, president, presided, and opened the meeting with a poem, "Others." The Scripture reading was read by Mrs. Barton. The worship service closed with a hymn and prayer by Mrs. Angus.

The ladies reported making 58 calls on sick and shut-ins at home and 17 at hospital. Mrs. E. Helmer reported sending 7 sympathy cards, 11 get-well cards and one over-80 birthday card during the month of January.

It was decided to have a Home Baking Sale on February 14th in the Sunday School Hall, starting at three o'clock.

The meeting closed with the Lord's Prayer. Mrs. W. Byers and Mrs. C. Rice were the social committee in charge, and a pleasant time was enjoyed. A vote of thanks was moved by Mrs. Faye Scott.

INKERMAN W. A.

The February meeting of the Inkerman W. A. was held at the home of Mrs. R. A. Allison with Mrs. Keith Barkley and Mrs. Rae Brown in charge of the worship service. The theme was Prayer, this being the month of the World's Day of Prayer.

The meeting opened with a hymn, and readings on the theme were given by Mrs. Keith Barkley, Mrs. Wallace Crowder, Mrs. Rae Brown, Mrs. Wm. McMenomy, Mrs. Harold Baldwin. Mr. McAllister closed the worship service with prayer.

During the business period it was decided to add five dozen new teaspoons to the silverware for the dining hall. The "Travelling Salesman" box will be starting off this week, and the next meeting will take the form of a "Penny Auction," to be held at the home of Mrs. Ray Brown. Each member is asked to bring a guest.

The hostess and lunch committee were thanked by Mrs. Geo. Corry.

SOUTH MOUNTAIN W. A.

The South Mountain Women's Association met recently at the home of Mrs. Ivan Keays. The president, Mrs. David Monteith, was in charge of the meeting.

After the business meeting the executive took charge of the devotional program. A hymn was sung, followed by Scripture readings by Mrs. I. Keays and Mrs. L. Monteith. Readings were given by Mrs. H. Boyd and Miss Ruth Harper. The meeting closed with a hymn and prayer by Mrs. D. Monteith.

A game of Bingo was enjoyed while lunch was being prepared.

WHY ALL THE MYSTERY

In Prescriptions ?

(Third in a series)

WHAT TO DO WITH A PRESCRIPTION

Take it to the pharmacy of your choice and have it filled at once. Any pharmacist worthy of the name is sympathetic, friendly, proud of his services in helping people who are ill and troubled and worried. A pharmacist is a professional man, a college graduate usually with a B.S. (bachelor of science) degree. After graduation he quirements of his Provincial Pharmhas to meet the stiff statutory reaceutical Association to prove that he is qualified to dispense potent drugs to the public. Pharmacies are the only retail stores in which a professional, college-trained man is always on hand to serve your prescription needs.

Like all professions, pharmacy has its business side—but a most unusual one. In his prescription department, the pharmacist sells things people don't want. They'd rather be well and not need a prescription. Often the patron doesn't know what he bought when he gets it. In most businesses "the customer is always right." Not so in pharmacy. The customer can be dead wrong, in more ways than one, if allowed to buy any old drug he asks for. Yet the pharmacist must stock thousands of drugs he can't sell until a third party—a physician—gives the customer written permission to buy, in the form of a prescription.

Next Week — "Prescriptions Are Made To Order."

JO-ANNE SHOPPE

Dress Special $5.00

We have selected from regular stock one group of dresses regardless of price. Perhaps it was a $10.00 or $15.00 etc. dress. You can take our word that it was a better dress marked down for this special. Broken sizes 12-24½ You may be the lucky person and get just the dress you have wanted, at this low price of $5.00

All Sales Final.

HAT SPECIAL $2.00

Sure they are all good hats! We must have space, so have reduced them to one price. Felts and Velvets, $2.00

WE ARE STILL ADDING ODD MERCHANDISE TO OUR

½ PRICE COUNTER

Have a look at this Counter when you are in and see these values for yourself.

DON'T FORGET HER ON

Valentines Day

That Would Never Do!

Be sure and see our Valentine Windows and that will help you. We will wrap them for you and exchange them afterwards if not the right size, right colour, etc.

20 to 33⅓% DISCOUNT ON ALL

Winter Coats

Jo-Anne Shoppe

PHONE 10 - WINCHESTER

FOOD SPECIALS

CHOCOLATE DELUXE COOKIES ..... 2 lbs. 65c
WHITE SUGAR ..... 10 lbs. 95c
AYLMER BOSTON BROWN BEANS, 20-oz. 18c
FROZEN FRENCH FRYS, pkg. 17c
POPPING CORN ..... 2 lbs. 29c
HOLLY PEAS, 20-oz., Fancy 18c
SNOWFLAKE SHORTENING, 2 lbs. for 49c
TIP TOP CREAM CORN, 20-oz., Choice ..... 2 for 35c
BLANCHED PEANUTS .... 39c lb.
FROZEN PEAS, pkg. 19c
McCOY'S SWEET MIXED PICKLES, 16-oz. 19c
SCHWARTZ BLACK PEPPER, 2 Ozs. 13c
TULIP MARGARINE .... 2 lbs. 55c
NEILSON'S COCOA, ½-lb. tin .. 39c
BUDGET BLACK TEA, 1-lb. .. 79c
WALNUT PIECES, ¼-lb. 17c
BONELESS SHOULDER STEW ..... 39c lb.
PEAMEAL BACK BACON .. 55c lb.
HAMBURG ..... 2 lbs. 69c
BREAKFAST BACON, 2-lb pkg. 85c
PORK RIBLETS ..... 29c lb.
SLICED SHOULDER PORK, 47c lb.
FRESH HERRING ..... 19c lb.

MacPherson & Summers
Cold Storage, Phone 253
East End Market, Phone 80

MURIEL'S FLOWERS

FLOWERS FOR THAT SPECIAL EVENT

"Lest We Forget"

Nothing is easier to give than FLOWERS. Seasonal blooms in stock at all times.

POTTED PLANTS—

Your choice of Mums, Cyclamens, Azaleas, Hyacinths, Cinerarias and others.

CUT FLOWERS—

Your choice from our stock of Mums, Carnations, Daffodils, Tulips, etc.

Prompt service on your orders for the Hospital, Corsages and Funeral Pieces.

Muriel's Flowers

Caleb Street Phone 220 Winchester, Ont.

LOOK

GOOD - CLEAN

Used Cars & Trucks

SPECIALS

1957 DODGE Regent 6 Four-Door Sedan.
1957 DODGE Crusader 6 Four-Door Sedan.
1956 DODGE Royal Four-Door, with Radio.
1953 CHEVROLET Two-Door Sedan, with Radio.
1952 METEOR Two-Door Sedan.

MacDonald Motors Winchester

DODGE-DESOTO DEALER

Main St. West Phone 280 WINCHESTER

Wedding

- INVITATIONS
- ANNOUNCEMENTS
- RECEPTION CARDS
- THANK YOU CARDS

Styled by INTER-NATIONAL-ARTCRAFTS

Featuring "THERMO-GRAVURE" PRINTING (Raised Lettering)



LET US ASSIST YOU WITH YOUR WEDDING PLANS

... You may select your Wedding Invitations, Announcements and Acknowledgments with complete confidence as to quality and correctness of form.

WE ALSO HAVE PERSONALIZED WEDDING NAPKINS, MATCHES AND CAKE BOXES

The Winchester Press

Telephone 21 Winchester, Ont.

WOW 100 CLUB

Winter Carnival

AT THE

Community Centre, Winchester

FRIDAY, FEB. 7

Featuring

PRIZES

Valuable First and Second Prizes for all Costume and Race events. Many classes—so plan to enter.

BROOM BALL

Big feature at this year's Carnival is a Broom Ball Game between Winchester and Russell Fire Departments.

SKATING DRILL

Winchester High School students will again entertain the Carnival audience with their colourful and unique Skating Drills.

PEANUT HOCKEY

Everybody likes to watch Peanut Hockey, and arrangements are ready for a special Peanut Game between two local squads of 5 and 6-year-olds.

CARNIVAL QUEEN

Again this year a 100 Club Winter Carnival Queen will be chosen. All lady skaters eligible, and the Queen this year is in for many valuable prizes which will be announced on Carnival Night.

A NIGHT OF FUN FOR EVERYONE

South Mountain

Late John B. Mullen

The community was shocked to learn of the sudden death of John B. Mullen, a former resident of this district, who died so suddenly at his home in Kemptvile where he had resided for the past 23 years.

He was born in Mountain Township near Inkerman and was the son of the late William Mullen and his wife, Fidelia Marquette, and resided on a farm near Inkerman. In 1917 he married the former Mary Catherine Kelly of Smiths Falls. He later retired from farming and moved to Kemptville where he was employed at the Kemptville Agricultural School.

The funeral was held at the Holy Cross Catholic Church in Kemptville, of which he was a devoted member. Rev. F. P. Quinn, P.P., officiated. Interment was made at St. Francis de Sales Cemetery, Smiths Falls.

He was also a member of The Knights of Columbus and the Holy Name Society.

Besides his wife he leaves three sons, Leo Mullen, of Fort Francis; Kevin, of Belleville, and Francis of Ottawa; three daughters, Mrs. M. H. Latimer (Honora), of London; Mrs. J. J. Kaufman (Rita), of St. Thomas, and Mrs. P. A. Hogan (Bernadette), of Montreal. Two sisters also survive, Mrs. J. B. Grace of Ottawa, and Mrs. T. D. Grace of Muster, Sask.

Pall-bearers were Messrs. Patrick Maloney, G. Arcand, W. Kilfoyle, J. Thompson, B. Coyne and P. Hogan.

Late Mrs. Ezra Thorpe

It was with deep regret when the news was received here of the death of Mrs. Ezra Thorpe who died on Thursday evening last after an illness of 37 months. She was the former Matilda Sharra, daughter of the late William John Sharra and his wife, Margaret Graham. She was born in Matilda Township on October 21st, 1874, and resided in the community all her life. In 1899 she married Ezra Thorpe of Hulbert, where they began dairy farming, until his death in 1937.

Mrs. Thorpe was a member of Hulbert United Church and a devoted member of the W. M. S., and took a great interest in all church activities until ill health prevented her.

She leaves to mourn, one son, Kenneth Thorpe, and one grandson, Andrew Thorpe, on the homestead; two great grandchildren; one brother, George Sharra, of Brinston.

Funeral services for the late Mrs. Thorpe were held in Hulbert United Church where Rev. Gerald Fee of South Mountain conducted the funeral service. Interment was made in the family plot in Spruce Haven Cemetery, Brinston.

The pall-bearers were John Doyle, Eli Montgomery, Ralph Adams, Percy McQuaig, Delbert Fawcett and Howard Mellan. The large number of floral offerings showed the high esteem in which the deceased was held.

Wm. John Workman Observes 92nd Birthday

Mr. William John Workman, a former resident of South Mountain, observed his 92nd birthday on Monday last at the Glen-Stor-Dun Lodge, Cornwall, where he is a patient in the "Special Care" ward.

He had many callers during the day and received many beautiful gifts, cards and messages.

Mr. Workman can read without the use of glasses and has quite a number of correspondents whom he writes to regularly. His memory is as good as ever, and enjoys fairly good health.

He has two daughters, Mrs. Hugh Clark (Olive), of Biggar, Sask., and Mrs. Eli Montgomery (Annie), South Mountain. Those who called to offer "congratulations" and spent the afternoon with him were, Mr. and Mrs. Eli Montgomery, a granddaughter, Mrs. Percy Dillabough and Mr. Dillabough, of Prescott, and a great grandson, Aubrey Dillabough, also of Prescott.

H. W. ALGATE

OPTOMETRIST

165 Sparks St. Suite 406. Ottawa, Ont.

In Attendance at Hotel Winchester Thursday, February 6th. For Appointment Call 311.

In Attendance at P. J. Gilroy's, Chesterville Thursday, February 13th For Appointment Call 355.

TIME TABLE

EASTERN STANDARD TIME

EASTWARD

No. 22—5.23 a.m., daily. Flag stop to Montreal and East.

No. 36—4.43 p.m. daily, except Sunday. Stops at all stations.

WESTWARD

No. 35—12.33 p.m. daily, except Sunday. Stops at all stations.

No. 21—12.52 a.m., daily. Flag stop to Belleville and points beyond.

SUNDAY ONLY

No. 281—12.03 p.m. Westward to Smiths Falls only.

No. 282—5.59 p.m. Eastward. Stops at all stations.

R. D. LEDGERWOOD, Agent.

Canadian Pacific

Marvelville

The regular monthly meeting of the W. A. was held last Tuesday evening at the home of the new president, Mrs. Elwyn Hill. The committee in charge, Mrs. H. C. Robinson, Mrs. Ray Robinson, Mrs. Leslie Robinson and Mrs. Elwyn Hill took for their text "Another Way."

Mr. and Mrs. Ross Waddell entertained a few people on Wednesday evening to euchre. An enjoyable evening was spent, and the prize winners were Mrs. Donald Darling, Mrs. Wallace McCormick, Wm. McVey and Arnold Park.

Miss Agnes McVey left for Toronto on Friday evening where she has been transferred by the Bank of Canada.

A euchre party was sponsored by the Community Club on Friday evening in aid of the March of Dimes. It proved to be quite a success. The prize winners were Mrs. Elwyn Hill, Mrs. Flora Fader, Ross Waddell and Wilmott Stanley.

Hyndmans

Sympathy is extended to Mr. and Mrs. Roy McCarley in the death of their uncle, Mr. Byron McCarley. who passed away at their home on Thursday last.

Mr. and Mrs. Bert Canning, of Ottawa, had tea on Friday with Mr. and Mrs. Cecil Canning.

Mr. and Mrs. Lawrence Wallace spent Saturday evening with Mr. and Mrs. Orval Baker of Mountain.

A number from here attended the supper in the Orange Hall at Pleasant Valley on Friday night.

Mrs. Sam Brown, of Spencerville, spent a few days with her sister, Mrs. Roy McCarley.

Mr. John Faber was taken to an Ottawa Hospital on Saturday, suffering from a sore back.

Mrs. Don Hynes, of Brockville, and Mrs. Willis Render of Johnstown, had supper Sunday evening with Mr. and Mrs. Ray Grant.

Mr. and Mrs. Robert Grant and Sheila and Mr. and Mrs. Carl Grant spent Sunday afternoon and evening with Mr. and Mrs. Cecil Canning.

Mrs. Thos. Canning, of Pleasant Valley, spent last week with Mr. and Mrs. Ray Grant.

Mr. and Mrs. Don Francis and boys visited Mr. and Mrs. Cecil Canning.

Observe 45th Wedding Anniversary

On Friday, January 31st, the family of Mr. and Mrs. Robert Grant gathered at their home to congratulate them on their 45th Wedding Anniversary.

Mr. Grant was the first son of the late Mr. and Mrs. Samuel Grant, and Mrs. Grant is the former Donelda Thompson of Shanly.

Those present for the evening were: Mr. and Mrs. Lyall Crowder (Anna), Mr. and Mrs. Ed. McLaughlin (Phyllis), Mr. and Mrs. Cecil Canning (Alma) and girls. Mr. and Mrs. Carl Grant, Mr. and Mrs. Mansel Grant of Cardinal, and Miss Sheila Grant of Ottawa.

A purse containing a substantial sum of money was presented to the honoured couple. Lunch was then served.

Metcalfe

Congratulations to Mr. and Mrs. Wesley Clark (nee Ann Thompson) whose marriage took place in Ottawa on Saturday.

Mrs. Clint. Dalgleish, of Cornwall, is visiting with her brother. Mr. J. D. Cameron, and Mrs. Cameron.

Mr. and Mrs. Howard Brooks, of Ottawa, spent Sunday with the latter's parents, Mr. and Mrs. Russell Blair.

Mr. and Mrs. Howard Scrivens and Charlotte spent Friday evening with Mr. and Mrs. David Cain and Brian.

Mr. Stanley Fisher, Bobby Fisher and Gary Hopkins, of Norwood, Ont., called on Mr. and Mrs. W. J. Fisher on Sunday. The boys attended the Junior Progressive Conservative Convention in Ottawa during the week-end.

Mr. and Mrs. Arthur Seguin and Beatrice, of Rockland, and Mr. and Mrs. Lloyd Latour and Lloyd, Jr., of Kingston. were Sunday visitors of Mr. Seguin and Rose.

Sunday visitors at the home of Mr. and Mrs. E. Cowan were Mr. and Mrs. Seely Rombough, Wayne and Sharon, of Smiths Falls; Mr. and Mrs. W. A. Cowan of Ottawa, and Mrs. W. D. Dow and Ian.

The curlers are pleased with the change in the weather, and hope this will be for better curling. On Jan. 25th they started a bonspiel for the "Tadge Woods Tropyh" which they hope to get finished this week. Owing to mild weather they had no curling last week.

Mountain

Mr. and Mrs. Arthur Shaw, of Calgary, spent a few days last week at the home of Mrs. George Carlyle and renewed acquaintances here.

Mr. and Mrs. Orvil Kirker have returned home after spending three weeks in Florida.

Mrs. Ellis, who has been ill at the home of Mrs. Francis, Heckston, came home Saturday and is convalescing at the home of her daughter, Mrs. S. B. Simms.

Mr. Don Richards, of Ottawa, was a week-end guest at the home of Mr. and Mrs. Clair VanAllen and family.

The Y. P. S. enjoyed a toboggan party at South Mountain on Saturday night and had lunch at the church hall here later.

Hulbert

The W. M. S. was held at the home of Mr. and Mrs. Frank Beckstead on Wednesday afternoon.

Mrs. Jas. Graham had tea with Mr. and Mrs. Russell Miller and Douglas on Sunday.

Mr. and Mrs. Keith Flegg and family visited Mr. and Mrs. Melvin Dawley on Sunday evening.

Mrs. R. S. Peterson visited Mr. and Mrs. Clifford Thorpe on Sunday.

USE THE WANT ADS — TO BUY — TO SELL — TO RENT — TO TRADE

CLASSIFIED ADVERTISING RATES

For Sale, Wanted, Lost and Found Advts., not over 25 words, 50 cents for first insertion and 35 cents for each subsequent insertion. Cards of Thanks, 75c minimum. In Memoriams, 50c, and 25c extra for each four lines of verse. Advts. for this column are inserted on a Cash Basis only. They will not be accepted over the phone or by mail unless the party has an open account with us, or unless the cash accompanies the order.

FOR SALE

FARM EQUIPMENT

Full line of Beatty Stable Equipment and Repairs, including Litter Carriers, Cow Stanchions, Stable Cleaners, etc.

ROSS H. BECKSTEAD

Phone KI 3-2103 - Williamsburg

28tfc.

For Quick Sale List With Gale!

For a Good Buy Why Not Try!

LOUIS KALIN

R. R. 4, Kemptville.

Phone 640 r 4.

—Representing—

ALBERT T. GALE, Real Estate.

48tfc

Winchester Springs

Mr. Ralph Allison spent a couple of days last week with Mr. and Mrs. Keith Allison in Toronto.

Messrs. Glen Coughler, Wilmer Munro, Graham Pemberton and Fred Coons left on Saturday on a motor trip to Florida.

Mr. George Kirkwoood, Mrs. Delbert Casselman and Mr. Clarence Sears, of Cardinal, spent a few days recently with relatives in Pickering and Toronto.

Mrs. Joe Davidson is at present ill at her home with an attack of bronchial pneumonia. Mrs. Lawrence Holmes is teaching in the Senior Room while Mrs. Davidson is ill.

Mr. and Mrs. Geo. Kirkwood and Mr. and Mrs. Ken. Kirkwood and family visited Mr. and Mrs. B. Shortt and children, of Cardinal on Sunday.

Mr. and Mrs. Irwin Holmes and family spent Sunday evening with Mr. and Mrs. Dalton Robinson and boys.

Mrs. John Leuykes is at present a patient in the Winchester District Memorial Hospital. Her friends wish her a speedy recovery.

Mr. Ray Casselman, who underwent an operation at the Memorial Hospital last week, was able to return home Monday afternoon.

Mr. and Mrs. Ralph McIntosh and family were dinner guests on Sunday evening of Mr. and Mrs. Ralph Allison and Dale.

Misses Clara and Ella Deeks had tea on Monday evening with Mr. and Mrs. Ralph Allison and Dale.

Inkerman

David Baldwin, son of Mr. and Mrs. Harold Baldwin of town, returned home on Saturday afternoon from the District Memorial Hospital, following an appendectomy on Sunday afternoon. We all wish him a speedy recovery.

Sgt. and Mrs. Gordon Crowder and family, of the R.C.A.F. Station at Trenton, have been the guests of his parents, Mr. and Mrs. W. Crowder, this past week.

Mr. George Suffel, Director for the counties of Dundas, Grenville and Leeds, attended the Convention of the Ontario Soil and Crop Association held in the King Edward Hotel, Toronto, from January 28 to 31. Evening as well as daytime sessions of the convention were held. Mr. Suffel reports the convention very successful in every way as well as very enlightening to all who attended the sessions.

Due to inclement weather conditions, the rink has as yet been unable to get under way. As a result, carloads of the neighbourhood children have been taking advantage of the Saturday night skating in the arena at Winchester.

Mr. and Mrs. Russell Suffel were guests of Mr. and Mrs. George Suffel on Sunday for the birthday dinner of Miss Kathy Suffel.

Mr. and Mrs. Roy Baldwin, Mr. and Mrs. Cliff. Baldwin and Miss Lynda Baldwin were Sunday guests of Mr. and Mrs. Garfield Wright and family of North Augusta.

The C.G.I.T. Girls met at the home of Mrs. K. McAllister on Saturday afternoon. For the next few weeks the girls will be visiting neighbourhood homes selling small boxes of chocolates. The proceeds raised will go in the C.G.I.T. treasury which at present is very small, since the group has only been organized a few weeks.

A Crokinole Party, sponsored by the newly formed Y. P. U. of the United Church, was poorly attended on Friday night. Since this, too, is a very young group, having been formed only in December, it is hoped that the community will show more interest in the future. Proceeds raised at any of their functions, of course, helps to build up their treasury. Any newly formed group needs a good deal of encouragement, so let us do our part in the future.

Pleasant Valley

A number from here attended the funeral of the late Mrs. Ezra Thorpe at Hulbert. Sympathy is extended to Mr. and Mrs. Ken. Thorpe and family.

Mr. and Mrs. Earl Gilmer spent Friday afternoon at Iroquois.

Mrs. Hazel Shaver spent Sunday with friends at Jasper.

The Y. P. S. will hold a social evening in the Orange Hall on Thursday evening and will have as their guests the Inkerman and Vancamp Y. P. S.

Miss Joyce Gilmer, Reg. N., and Mr. Robert A. Gilmer, of Brockville, spent Sunday with their parents, Mr. and Mrs. David F. Gilmer, Ross and Basil. Mr. David Gilmer returned home with them for a few days.

Miss Enid Hamilton, of Ottawa, spent the week-end with their parents, Mr. and Mrs. Sam R. Hamilton.

Mrs. Hilliard Gilmer returned on Thursday after spending a few days with Mr. and Mrs. Preston Gilmer, of Ottawa.

Mr. and Mrs. Gordon Froats and Mr. and Mrs. Sammy Cowan, of Prescott, were dinner guests on Tuesday evening of Mr. and Mrs. Earl Gilmer.

Mr. Jas. Gilmer, of Brinston, was calling on friends here on Friday.

Mr. and Mrs. David Gilmer, Miss Joyce Gilmer, R.N., and Mr. Robt. A. Gilmer were calling on Sunday on Mr. and Mrs. Melvin Cassidy and baby, of Inkerman, and Mrs. Hannah Jeffery and Ross, of South Mountain.

Mr. and Mrs. Dwight Gilmer and family and Mrs. Hazel Shaver were last Sunday guests of Mr. and Mrs. Francis Shaver and family of Brockville, the occasion being Mrs. Shaver's birthday.

Mrs. Mary Gilmer and Mr. Hilliard Gilmer spent a day recently with Mr. and Mrs. Wm. Bolton of Prescott.

Mr. and Mrs. Bryson Crowder and family were callers on friends on Sunday in the Valley.

Mr. Carl Froats was a recent visitor of Mr. and Mrs. Cecil Froats.

Mr. Edward Hamilton spent Saturday with Mr. and Mrs. Sam R. Hamilton.

Mr. Lyle Allen, of Hallville, spent Saturday evening with Mr. and Mrs. Lee Kennedy.

AUCTION SALE

FARM STOCK & IMPLEMENTS

There will be offered for sale by Public Auction on Lot 11, Con. 7, Township of Osgoode, 3 miles North of Metcalfe, on

SATURDAY, FEBRUARY 15, 1958

Starting at 1.00 p.m., the following:

8 milk cows, 4 yearlings.

1 Farmall tractor; 1 new Cockshutt tractor mower, 6-ft. cut; 1 Cockshutt side delivery rake; 1 grain binder; 1 rake; 1 hay loader; 1 International tractor double discs; 1 set single discs; 1 seeder; 1 disc plow; 1 walking plow; 1 roller; 1 rubber tired wagon and rack; 1 high wagon; 1 steel wheel truck wagon; 1 manure spreader; 1 set of drag harrows; 1 buggy; 1 set of sloop sleighs; 1 set of double harness; 1 set of single harness; 1 cutter; dairy cans; 1 steel water tank; 1 pair eletcric clippers; 1 fanning mill; 1 cream separator; 2 cultivators; 1 set of scales, and numerous other articles.

1 stack of hay, and a quantity of loose hay.

TERMS—CASH.

SARAH SHIRLEY, Prop.

ELDON H. QUAILE, Auct. 38-39c

Art and Amy DAYKIN

PHOTOGRAPHY

WE WILL BE ON HOLIDAYS UNTIL FEBRUARY 17th.

Osgoode, Ontario

Telephone Metcalfe 61r4. North Gower 610r13.

FOR SALE

FOR SALE—7 Registered Cheviot Bred Ewes, $30.00 each; 1 Registered Suffolk Ewe, to lamb in February, $50.00. Also 2 Registered Serviceable Yorkshire Boars, reasonable. Apply to Donald Lamb, Cumberland, Ont. 37-38p

FOR SALE—150 Cords of Elm, Maple and Ash Wood. Apply to Ross Beckstead, Williamsburg. 36tfc.

QUALITY CHICKS MAKE MONEY

Chicks with a reputation, from our high producing flocks. Seven years line breeding pedigreed cockerels, priced right to sell. No express to pay, free delivery on orders of 500 or over. Phone or write for price list to

Ellis Chick Hatchery,

38tfc South Mountain.

FOR SALE

FOR SALE—Seed Oats, Rodney and Garry. Apply to Basil Dawley, Winchester. Phone 293. 37-39c

FOR SALE—2 Buck-eye Oil Brooder Stoves, with 5-gallon tanks, used one season, for $30.00. Apply to Grant McIntosh, Inkerman. Phone 628r22. 37-38p

FOR SALE OR RENT ON SHARES—2 Excellent Dairy Farms, near Waddington, N. Y. 130 acres and 250 acres. Available March 1st. Must stand references. Terms arranged. Write Hanes and Hanson, Waddington, N. Y. 37-38p

FOR SALE—Feed Oats, at $2.00 per cwt. Bring bags. Also some Baled Straw and Baled Hay. Apply to E. W. Carkner, Phone 17r13, Metcalfe. 38p

CARD OF THANKS

CARD OF THANKS—We wish to express our sincere thanks and appreciation for many acts of kindness, cards, messages of sympathy and floral tributes, also Bibles received, during our sad bereavement in the loss of our uncle, Calvin Dewar.—The Nieces and Nephew. 38p

CARD OF THANKS—We would like to thank our many friends and neighbours for their acts of kindness, messages of sympathy and floral tributes received during our sad bereavement in the loss of a beloved wife and mother.—Mr. Wilbert Johnston and family. 38p

CARD OF THANKS—Barry Lee and Brent Dawson join their parents in saying many thanks to all the friends and neighbours who called, sent cards and treats to us, while we were patients in Winchester Hospital. Special thanks to Dr. Barton and all the nursing staff, also the Hulbert Sunday School for a lovely plant. Thanks again.—Lila and Delbert Fawcett. 38p

CARD OF THANKS—Until I have the opportunity to thank each one personally, I would like through the Press to thank everyone who so kindly sent me cards, flowers, gifts, and visited me while a patient in the hospital; also to our neighbours and friends who have done so many things for us and to those who offered their assistance in any way; and to Dr. Byers, the nurses and staff of the Memorial Hospital. —Mrs. Albert Crawford. 38p

CARD OF THANKS—We wish to express our very deep appreciation to our many friends and neighbours who were so kind to our mother, Mrs. Ezra Thorpe, during her lengthy illness, and for their remembrances, acts of kindness and floral tributes at the time of her death. Special thanks to both nursing homes, Mrs. Ed. Williamson, Iroquois, and Mrs. Wm. Montgomery, South Mountain.—Mr. and Mrs. Kenneth Thorpe and family. 38p

CARD OF THANKS—I wish to express a very sincere thank you to my friends, neighbours and relatives who so thoughtfully showered me with cards and letters the week I spent in Kingston General Hospital and since returning home. These expressions of good-will and wishes shall long be remembered. I desire to thank also my sister-in-law, Mrs. Erle Empey, who so faithfully carried on my home duties both before and during my stay in the hospital.—Jessie N. Whittaker. 38p

IN MEMORIAM

BOUCHARD—In loving memory of Margaret Gertrude Bouchard, who passed away February 14th, 1957, and John Louis Bouchard, who died May 19th. 1944.

—Lillian Simms, Betty James. 39p

BRUCE—In loving memory of John Bruce, who died February 16, 1936; Dwayne Bruce, who was accidentally killed on September 24, 1940, and David Bruce, who died on February 23rd, 1957.

—Lillian Simms, Betty James. 39p

JOHNSTON—In loving remembrance of a dear wife and mother, Mrs. Lena Johnstone, who passed away February 12th, 1957.

A light is from our household gone,
A voice we loved is stilled,
A place is vacant in our home
Which never can be filled.
Some may think you are forgotten
Though on earth you are no more,
But in memory you are with us
As always you were before.

378 —Husband and family.

For Quick Action, try a Press Classified Advt.

Poultry Wanted

All kinds of Poultry Wanted at all Seasons. Also Hides and Wool. Highest Prices Paid, and you are assured of a Square Deal.

MORRIS ROSS

PHONE 19 - - WINCHESTER

ANIMAL & POULTRY HEALTH NEWS

WARBLE CONTROL

Rotenone Wettable Powder 5%

1 lb. costs 85c

Makes 10 gallons of wash

LA ROSE PHARMACY

—Phone 34—

For Mail Service

WINCHESTER, ONT.

NOTICES

LAW OFFICE NOTICE

During the 1958 Session of the Ontario Legislature, Mr. Fred M. Cass, Q.C., will be out of his Law Offices in Winchester and Chesterville from Monday, February 3rd, next. Commencing Saturday, February 15th next, he will be each week-end in the Winchester office on Saturday mornings and Monday afternoons, and in the Chesterville Office on Saturday afternoons and Monday mornings. Both offices will, however, remain open each day as usual throughout the week.

CASS & CASS

37-39c

SPARE TIME can be dollar time when you're busy selling Avon Cosmetics. Openings in rural districts. Write Miss Mosher, Box 95, Cornwall, stating telephone number. 38p

PERSONAL — Hygienic Supplies (Rubber Goods) mailed postpaid in plain, sealed envelopes with price list. Six samples, 25c, 24 samples $1.00. Mail Order Dept., M-57, Nov-Rubber Co., Box 91, Hamilton, Ontario.

DEADSTOCK removed from your farm promptly for sanitary disposal. $2.00 service charge for each call. Telephone Collect: Winchester 114. Cornwall 3730. **ST. LAWRENCE RENDERING COMPANY LIMITED**

CAN WE HELP?

Is Drinking a Problem in your Life? Do you wish to stop but find it too difficult to do so? Why not contact Alcoholic Anonymous, Box 78, Berwick, Ont., or Phone Finch 833. 29-1yrp.

ELECTRICAL APPLIANCES

Full line of Beatty and RCA Victor Electrical Appliances including Electric Stoves, Refrigerators and Freezers, Washing Machines, Dryers, Oil Space Heaters, Television.

ROSS H. BECKSTEAD

Phone KI 3-2103 - Williamsburg 28tfc.

WANTED

WANTED—I am able to accommodate two elderly ladies with room and board and convalescent care. Apply to Mrs. Earl Steinburg, Telephone KI 3-2970, Morrisburg. 38c

TENDERS WANTED

Tenders for 25 cords, more or less, of 16-inch body hardwood, delivered to the various schools in Mountain Township School Area, will be received by the undersigned up to and on February 14, 1958. The lowest or any tender not necessarily accepted.

GORDON CLELAND, Sec.-Treas.
Phone 615r4, South Mountain.
38c

WANTED—Companion Housekeeper. Dependable and efficient, to assume care of home and elderly lady in village of Kemptville. Comfortable home with all conveniences. References. Apply to Mrs. Wm. J. Graham, Clothier St., Kemptville. P.O. Box 24. 37-39c

TO LET

TO RENT—Six-Room House at Toyes Hill. Apply to R. H. Luimes, Phone 210W1, Winchester. 38-39p

HIGHEST MARKET PRICES PAID FOR HEAVY FOWL

—AT—

FREELAND'S

POULTRY and EGG STATION

Phone 230 - Winchester

This man can give you dependable delivery of



THE CHRISTIAN SCIENCE MONITOR

an international daily newspaper

Housewives, businessmen, teachers, and students all over the world read and enjoy this international newspaper, published daily in Boston. World-famous for constructive news stories and penetrating editorials. Special features for the whole family.

The Christian Science Monitor
One Norway St., Boston 15, Mass.

Send your newspaper for the time checked. Enclosed find my check or money order.

1 year $16 ☐ 6 months $8 ☐
3 months $4 ☐

Name

Address

City Zone State

PS-15

HEALTH IS Your BUSINESS



National Health is YOUR business



The greatest single cause of absenteeism in industry is illness, most of it preventable.

The greatest drain on the economy of any country is sickness, most of it preventable.

The greatest cause of sickness is neglect—caused by ignorance.

• • •



Let us cut down the cost of illness to ourselves—and to our country by keeping ourselves informed.



not just theirs



It is better to KEEP well than to GET well.

Support all community efforts to this end.

Don't leave it all to the doctor and the nurse.

Health is YOUR business

Write to the Health League of Canada, 111 Avenue Rd., Toronto, for a sample copy of the magazine "Health" and information about membership.

HEALTH LEAGUE OF CANADA

NATIONAL HEALTH WEEK Feb. 2 to 8

Sponsored by

HEALTH LEAGUE OF CANADA in co-operation with HEALTH DEPARTMENTS

Space contributed in the interest of the community by John Labatt Limited.

LABATT'S '50' ALE BREWERY LIMITED

Vernon

Congratulations to Mr. and Mrs. Hugh Stewart (nee Freda Campbell), of Montreal, on the birth of their son, also to Mr. and Mrs. Orville Davidson (nee Inez Acres), of Ottawa, on the birth of their daughter last week. Both were formerly from this district.

Mr. and Mrs. Harvey McIntosh, Ricky and Mark, of Winchester, spent Sunday with Mr. and Mrs. Fred Lewis and family.

Mr. and Mrs. Bill Porteous and Patty, Mr. and Mrs. Wilfred Porteous and Mr. Howard Porteous spent Sunday in Kingston with Mrs. W. J. Porteous and Mr. and Mrs. McIlveen.

We are sorry to hear that Miss Lillian Acres is sick in bed with plural pneumonia and wish her well soon.

Mrs. Edward Armstrong, who was in bed with pneumonia, is up and around again. We also wish her better health.

Annual Meeting

The Osgoode Baptist and Vernon United congregations held their annual meeting in the Baptist Church at Vernon last Friday. A goodly number attended the pot-luck supper which preceded the meeting.

The minister, Rev. A. C. Keeler, presided over the business meeting. All organizations of the churches gave excellent reports; some exceeding their allotted budgets

Three projects were completed during the year: re-decoration of the main auditorium and adjoining rooms; new roof and new cement steps, as well as other minor repairs.

It was unanimous that the minister receive a substantial increase in salary.

The church is looking forward to another year under the leadership of Rev. and Mrs. Keeler, and trust that it may be successful both in a spiritual way and financially.

Vancamp

Congratulations to Mr. and Mrs. Lyal Simzer on the birth of their daughter.

Mr. and Mrs. Robert Bellinger had dinner on Monday with Mr. and Mrs. Wesley Reaney at Metcalfe.

The W. M. S. quilted a quilt last Tuesday at the home of Mr. and Mrs. James Levere.

The W. A. held a social evening at the home of Mr. and Mrs. Gordon Simzer last Wednesday evening.

Mr. and Mrs. F. Stinson, of Kemptville, had supper on Sunday evening with Mr. and Mrs. Lorne Crowder and boys.

Mr. and Mrs. Delbert Wyatt and family, of South Mountain, had supper with Mr. and Mrs. Robert Bellinger on Sunday evening.

Mr. and Mrs. Ray Simzer, of Williamsburg, and Mrs. Russell Bellinger spent Sunday with Miss Muriel Major at Brockville.

Mr. and Mrs. Willis Riddell and Donald had dinner with Mrs. Arthur Allen at Kemptville on Sunday.

Mr. Willis Riddell was a delegate at the Crop and Soil Improvement Plan Convention at Toronto last week.

Mr. and Mrs. Daniel Hitsman and family spent Sunday with Mr. and Mrs. George Hitsman of Ottawa.

Mrs. Fraser Bolton, of Winchester, had tea on Sunday with Mrs. Andrew Bolton.

Mr. and Mrs. Lloyd Beckstead of Brinston, spent Monday with Mrs. Andrew Bolton and Mrs. Daniel Hitsman.

South Mountain

Mrs. Margaret Bothwell is spending some time in Perth with relatives.

Mr. Charles Price, of Heckston, was a caller in town on Tuesday.

Mrs. Doris Berry has returned home after spending the past three weeks in Florida.

Mrs. J. Baldwin has improved in health this week.

Mr. and Mrs. A. Gilroy were Sunday dinner guests of Mrs. W. Cleland.

Mrs. J. Link, of Morrisburg, is spending some time with her sister, Mrs. J. Baldwin.

Mr. and Mrs. G. Mulholland and Trevor Scott spent Wednesday at Brockville.

Mr. and Mrs. O. Workman left Saturday on a trip to Florida.

Mrs. M. Link and son, of Cass Bridge, visited Mr. and Mrs. J. Baldwin during the past week.

Mr. and Mrs. F. R. Weagant and family spent Sunday in Ottawa.

The community extends sincerest sympathy to friends and relatives in the death of Mrs. E. Thorpe.

We are sorry to learn that Mrs. H. Wilson is at present ill in the Winchester hospital. All hope for a speedy recovery.

Mr. and Mrs. T. Barry were week-end visitors of Mrs. M. Barry.

We wish Mrs. A. McEvoy a speedy recovery from an operation at the Winchester hospital.

For Quick Action, try a Press Classified Advt.

ATTENDS ASSEMBLY AT OTTAWA COLISEUM

Mr. Ralph MacPherson, of Winchester, returned from the three-day assembly held at the Coliseum in Ottawa January 31, February 1-2.

Mr. MacPherson said the theme of the assembly "Qualified To Teach" held his attention. We have learned that this is the opportune time to preach, as written in Ephesians 5:16.

The assembly reached a grand climax Sunday afternoon, when an audience of over 800 heard Laurier Saumur, District Supervisor, deliver the main discourse, "What Are The Prospects For Lasting Peace."

"We are living in a strange world," Mr. Saumur said. "People know more of war than they do of peace. Common people desire peace, yet this is not new." Mr. Saumur continued, "The reason for no peace is that Satan is the ruler of this world, and he is not alone. Sputniks will not reach him or his demons. God has created this earth for a purpose and he will fulfill this by ending war."

"People want to die with their boots on, Jehovah God will grant this at Armageddon." He concluded by saying, "Knowledge is necessary to gain everlasting life. Do not be too busy to gain this knowledge. Investigate the new world and its peaceful conditions. Lasting peace will come in our day."

Twelve new ministers were baptised on Saturday morning.

RECALLS STRANGE CANADIAN MURDER

A Canadian reporter, Marjorie Earl, at present free-lancing in England, reports in this week's Star Weekly on the strange facts that were revealed when she worked on what has since proved to be one of the strangest unsolved mysteries in Canadian crime records.

On a crisp and sunny Saturday morning, early in March, 1946, four schoolboys made a gruesome discovery as they hiked up the escarpment that broods over the industrial city of Hamilton, Ont. Half-concealed by a clump of bushes and perfectly preserved by the cold lay the headless, limbless torso of a man crudely mutilated by a saw.

The body was eventually identified as that of John Dick of Hamilton, and Marjorie Earl was one of the reporters assigned to cover the case. In her Star Weekly article she tells how one strange circumstance after another was brought to light; how she contrived to interview Evelyn Dick as the murdered man's wife walked from the courtroom during the subsequent trial, and why she regards the weird murder of John Dick as her own "biggest story."

Timely Questions To Be Answered On Farm Forum Program

Have you ever wondered what happens to the ideas and resolutions presented at your local farm meetings? Do you feel that farm organizations are doing the job as far as representing farmer's opinions are concerned? Have you ever attended a meeting of a national farm organization? Norn Garriock, CBC farm broadcaster from Toronto, attended the recent meeting of the Canadian Federation of Agriculture in Montreal. He was trying to view the meeting with the eyes of a farmer from any part of Canada. On February 10th he will present these views to Canadians from coast to coast.



Farm Forum topics as well as the latest news and developments in Canadian agriculture came up for discussion at the CFA meeting. These will be reviewed and commented upon by Mr. Garriock on National Farm Radio Forum at 8.30 p.m., February 10th.

Church Services

SUNDAY, FEBRUARY 9th, 1958.

Anglican Church
Rev. Robert Strachan, Rector.

St. Matthias, Winchester—Evening Prayer at 7.00 p.m. Sunday School at 10 a.m.

St. Matthias, Winchester—Holy Communion at 11.00 a.m. Sunday School at 10 a.m.

Baptist Church
Rev. C. A. Roberts, Minister.

Ormond: Sunday School at 10.30 a.m.; Morning Worship at 11.30 a.m. Evening Worship Services on 2nd and 4th Sundays.

Winchester: Worship Service at 10 a.m. Sunday School at 11 a.m. Evening Worship Services on 1st and 3rd Sundays.

Presbyterian Church
Rev. Wm. Sutherland, Minister.

Morning Service at 11.00 a.m. Sunday School at 11.00 a.m.

Knox Presbyterian Church, Mountain—Service at 2.30 p.m.

United Church
Rev. Angus J. MacDonald, Pastor.

Worship Service at 10.30 a.m. Sunday School at 11.30 a.m.

Harmony: Service at 3.00 p.m.

Wesleyan Methodist Church
Rev. W. D. Mack, Minister.

vice of Worship at 10.45 a.m. and Sunday School at 9.45 a.m. Ser- 7.30 p.m. Prayer and Fellowship Hour on Wednesday at 7.30 p.m. Youth meets on Friday at 7.45 p.m. Hallville: Sunday School at 2.15 p.m Afternoon Worship at 3.00 p.m.

Williamsburg Christian Reformed Church
Cecil W. Tuininga, Minister.

9.30 a.m.—Dutch Service.
2.00 p.m.—English Service.

UNION SERVICE

Union Service in the Presbyterian Church this Sunday evening at 7.30 o'clock.

Winchester Springs United Church
Rev. Maxwell Allen, Minister.

Worship Service at 2.30 p.m. Sunday School at 1.30 p.m.

Winchester Springs Presbyterian Church
Rev. John Hardwick, Minister.

S. S. at 1.30 p.m. Worship Service at 2.30 p.m.

Inkerman United Church Pastoral Charge
Minister: K. McAllister, L.S.

Inkerman: Service at 9.45 a.m. Sunday School, 11.00 a.m.

Vancamp: Service at 11.00 a.m. Sunday School, 10.00 a.m.

Pleasant Valley: Service at 2.30 p.m. Sunday School, 1.30 p.m.

BETHANY CHAPEL WINCHESTER

Every Friday evening at 8.00 p.m. a Bible Study period will be held

Sunday Services—10.30 a.m., Sunday School for all ages; 11.30 a.m., Morning Meeting; 8.00 p.m., Gospel Service.

A friendly welcome awaits you.



DAIRY FARMERS OF CANADA
409 Huron Street, Toronto

COMPLETE CHECK-R-MIX FEEDING SERVICE
- BOTH -
PELLETS and MASH FORM
H. E. Saunders & Sons
Inkerman - - Ontario.
TELEPHONE 13r21 SOUTH MOUNTAIN
"The Store with the Checkerboard Sign"

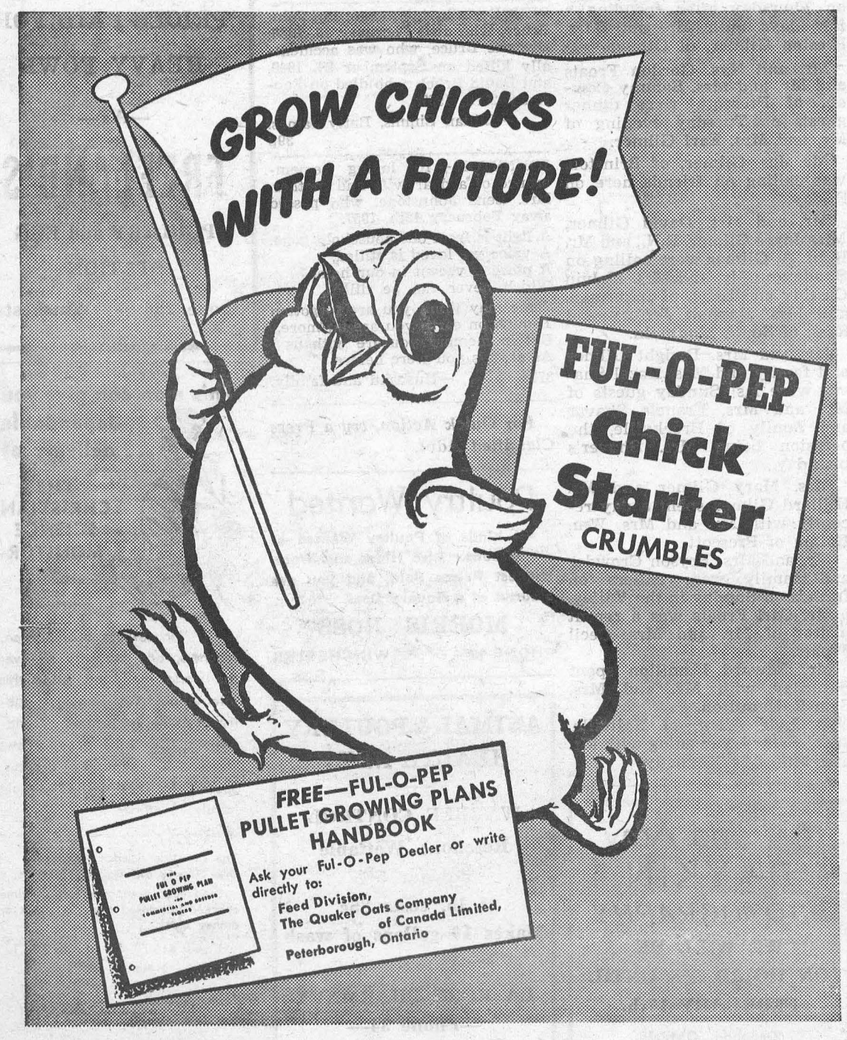

FENNELL FEED COMPANY - - Winchester, Ont.
R. S. ALLISON & SON - - Winchester Springs, Ont.

SURGE MILKERS and SUPPLIES
DEALER
H. G. McINTOSH
Phone 196W2
R. R. 1. Winchester, Ont.

HOME-MADE Doughnuts
Without telling you, we disposed of the automatic doughnut machine in the window, and went back to making Home Made Doughnuts with newly installed equipment.
You not only came back to tell us they were the best yet, but you have been buying twice as many. We thank you.
SUMMERS' BAKERY
PHONE 140.
WINCHESTER, - ONT.

Plumbing and Heating Service
Complete Line of Bathroom and Kitchen Fixtures.
Findlay Furnaces and Conditioner Units.
Crane Oil Burners.
Beatty Pumps and Equipment.
Northern Electric Refrigerators and Appliances.
Pressure Systems.
Kitchen Ranges, Heaters, etc
J FADER & SON
Phone 60
WINCHESTER - ONT.

PINKUS SALVAGE and AUTO WRECKERS
—INCLUDING—
- Used Auto Parts
- Good Car Heaters
- Used Tires and Tubes
- Car Accessories
- Other Hard-To-Get Items
- Used Angle Iron & Piping
—WE SELL—
B. F. GOODRICH Products
—AND—
GLASS Cut To Measure, See
Fred Pinkus
Williamsburg - Ontario

Laying Mash
We have Check-R-Mix in both Pellet and Mash forms.
The quality of both is high and the prices moderate.
Hugh McMaster
Phone 431 WINCHESTER

Hylo Egg-Grading Station
L. Kapeller, Proprietor
WINCHESTER, OSGOODE and CHESTERVILLE
HIGHEST MARKET PRICES
Paid Daily for our City Trade
2 Electric Grading Machines To Assure You Proper Grade.
If it is not convenient for you to bring your eggs to our Grading Stations at Winchester or Osgoode, you may leave them at any of the following stores where they will be picked up and your returns left twice weekly:
Allison's Store, Win. Springs
Thomas' Store ..... Elma
Lewis' Store ..... Dalmeny

BARKLEY'S
ELECTRONICS
Complete line of
—RADIO
—TELEVISION
—APPLIANCES
—SALES and SERVICE
—WORK Guaranteed
—Phones—
Shop KI 3-2650 Res. KI 3-2710
WILLIAMSBURG, ONT.

FINA
- WASHING
- LUBRICATION
- FIRESTONE TIRES
HAROLD LEVERE, Lessee Dealer
Levere's Service Station
WINCHESTER PHONE 315 ONTARIO

BOYD BROS.
Specializing In
ASHLAR BLOCK MASONRY
Granite Faced Concrete Blocks, Sills and Lintels.
Foundation Blocks. Concrete Block Silos.
Concrete Tile and Septic Tanks.
OSGOODE, ONT. Phone North Gower 659r11.

LOOKING FOR A
New or Used CAR
SEE
Doughty Motors Limited
Your Ford and Edsel Headquarters
WINCHESTER PHONE 49 ONTARIO

Winchester Motors
St. Lawrence Street, Near the C. P. R.
STUDEBAKER CARS · TRUCKS
SALES and SERVICE
Our Garage is equipped to service and repair all makes of cars and trucks, and you'll find our charges reasonable. Let us do your job.
● ● ●
If you are looking for a good Used Car, drop in and see us. We may have just what you want. Why not place your order with us for a New Studebaker?
● ● ●
Remember, we are agents for Case Tractors and Farm Machinery, the best on the market. Give us a chance next time you need a piece of Farm Equipment.

TRACTORS and FARM MACHINERY
DOUG. ANGUS, Proprietor
PHONE 122 - - Winchester, Ont.

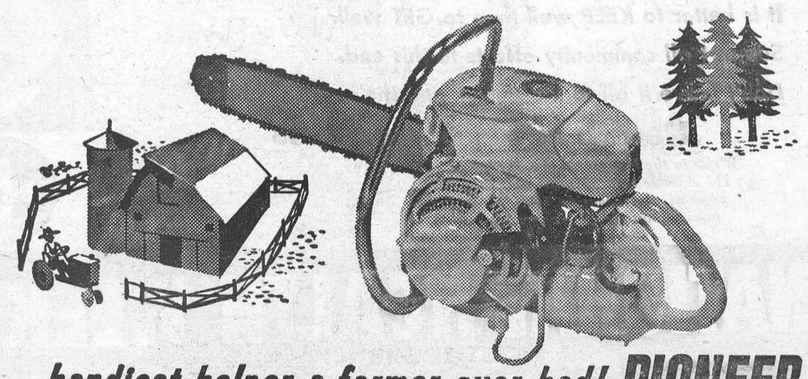
handiest helper a farmer ever had! PIONEER
Repairing everything from fences to farm buildings, clearing new acreage, cutting winter firewood . . . these are just a few of the time-saving, money-making ways farmers across the country are using light-weight, easy-to-service Pioneer chain saws. Let us show you how a Pioneer saw can help you to more profitable farming!
PIONEER
Sold By
ALLAN CAMERON - Vernon, Ont.
Phone 32 r 41
New Low Prices
RA 16", $226.50; HC 16", $199.50
Budget terms available as low as $40 down—balance over 12 months.

GET READY

CTC CANADIAN TIRE CORP'N

SAVE up to 45%

Bargain in Winter Driving Safety

SNOW TRAVEL

With a pair of Snow-Travel Tires on your rear wheels, you're safety-set all Winter long. CLIMB AWAY from ice-rutted curbs quickly and easily. CLIMB HILLS without slipping or sliding. NO BOGGING DOWN, even in deep snow, slush or mud. Hundreds of flexing lugs grip and bite their way through. Sturdy 4-ply Super-Flex Rayon Cord with longer-lasting Jet Cold Rubber Treads. Super-Lastic SNOW TRAVEL is priced away below the market.

	Reg. List	
600/16 WITH CLASS "A" TRADE-IN	$17.95	11.95
Without Trade-in		13.95
670/15 WITH CLASS "A" TRADE-IN	$19.65	12.95
Without Trade-in		14.95
710/15 WITH CLASS "A" TRADE-IN	$25.10	13.95
Without Trade-in		15.95

(Installation - add 50c)

Famous "Tenasco" cord—by Courtaulds

WINTER EXPRESS

100-LEVEL—With "Tenasco" Cord by Courtaulds as will be used on the new 1958 automobiles, at an honest-to-goodness savings of $13.10 (with trade-in) on the 670/15 size. The deeper shoulder buttresses dig in to take a bigger bite—get you away fast and easy in heavy snow or mud. Give sure GO and safe STOP on greasy roads or slick ice. Run smoothly and quietly on dry and bare roads. Priced at Canadian Tire for extra savings.

	Reg. List	
670/15 WITH CLASS "A" TRADE-IN	$29.05	15.95
Without Trade-in		17.95
710/15 WITH CLASS "A" TRADE-IN	$32.80	17.95
Without Trade-in		19.95
760/15 WITH CLASS "A" TRADE-IN	$35.90	19.95
Without Trade-in		21.95
750/14 WITH CLASS "A" TRADE-IN	$32.45	16.95
Without Trade-in		18.95

(Installation - add 50c)

Tubeless type tires $3.00 extra

GUARANTEED and ROAD HAZARD INSURED

Natural Rubber Tread

HIWAY-BYWAY

Now! The safest, quietest Winter driving ever possible. Smooth, quiet-running NATURAL RUBBER TREADS. Hiway-Byway Tire is specifically designed for year-'round Summer-Winter driving—any time—on any road. All-purpose for snow-loaded out-of-town travel or icy city streets. Top choice for suburbanites who drive into town frequently and must travel whether the roads are heavy laden or bare. Grip-action tread pattern designed to eliminate annoying whine and noise!

Compare These Prices!

Tubeless type tires $3.00 extra

Size	Reg. List Price	Price without Trade-in	Price with Class "A" Trade-in
600/16	$26.50	$18.50	$16.50
650/16	33.75	19.95	17.95
670/15	29.05	19.95	17.95
710/15	32.80	21.95	19.95
750/14	32.45	20.95	18.95
760/15	35.90	24.95	22.95
800—			
820/15	38.45	27.95	25.95
800/14	36.90	22.95	20.95
850/14	40.45	25.90	23.90
900/14	44.75	27.95	25.95

(Installation - add 50c)

TERMS - to suit your Budget

WHITEWALLS AVAILABLE

OPEN WEDNESDAY AND SATURDAY EVENINGS

W. P. Henophy - Williamsburg

Telephone KIngsdale 3-2443.

Williamsburg and District News

Williamsburg

Mr. and Mrs. Bernice Merkley spent a couple of days with Mr. and Mrs. Rae McIntosh and family, of Cornwall.

Miss Jean McIntosh, R.N., and Mr. Wilfred Pomerville, of Kingston, spent the week-end with Mr. and Mrs. Willis McIntosh.

Mrs. James Marlatt and family, of Ottawa, is spending a few days with her father, Mr. Wilbert Johnston.

Mrs. Hill (nee Jessie Carruthers), of Moose Jaw, Sask., was a supper guest on Friday at the home of Mrs. G. L. Barclay.

Recent callers at the home of Mrs. G. L. Barclay and Mr. and Mrs. T. Keyes were Mr. and Mrs. Cecil McIntosh of Winchester Springs, and Mrs. Henry Stoodley of Vernon.

Miss Betty Strader and Mrs. Diana McIntosh spent a few days with friends in Montreal.

Mr. and Mrs. Paul Steinberg are visiting relatives in Toronto for a few days.

About 80 attended the I.O.O.F. Euchre held in the I.O.O.F. Hall last Thursday night. Lorne Bell was in charge. Mrs. O. J. Wert and John Wells were the winners, and consolations went to Ronnie Bell and Mrs. Maude Muzek. Refreshments were served.

Mrs. Raymond McIntosh entertained 10 youngsters on February 2nd at a 6th birthday party in honour of her daughter, Faye. Games and a big birthday cake were enjoyed by all.

Elma

Mr. and Mrs. Harry Carruthers attended the funeral of the latter's sister-in-law, Mrs. Clifford French, in Buckingham, Que., on Monday.

Mr. and Mrs. Walter Watson, of Colquhoun, visited Mr. and Mrs. Wm. Drew and daughters on Thursday.

Mrs. A. N. Barkley, Mrs. H. Smith and family were supper guests of Mr. and Mrs. S. Kyle, Mr. and Mrs. Donald Kyle and family of Colquhoun on Sunday.

Mr. and Mrs. Graham McPherson and Lois visited Mr. and Mrs. Hugh Barkley and family on Sunday.

Mrs. Melvin Dillabough spent Thursday with Mrs. Graham McPherson.

First Of Two Winter Carnivals A Success

Next Carnival To Be Held Friday, Feb. 14

First of two winter carnivals, sponsored by Williamsburg Recreation Committee, was held last Friday night at the rink. Second event of this kind is scheduled for the rink on Friday night, February 14th, and judging from the first effort, Williamsburg and district residents are in for a lot of fun at the next one.

Prizes are plentiful and so are the various classes to win them. First prizes included lamps, scarf and kerchief, hockey sticks, pocket books, gun and holster, half gallon ice cream, plastic pail, silk stockings, flashlights, mitts, etc. Five dollars in cash went to the person who was chosen to have the best costume, Jimmy Algire.

Second and third prizes were $1.00 and 50 cents, which made a real interesting night for the judges and the big crowd taking part in the Carnival. The judges were Mrs. Raymond McIntosh, Mrs. Parker Locke and Mrs. Gordon McMillan.

First, second and third winners in the various events follow:

Costumes

Ladies, over 20 years: Mrs. Heather McIntosh.

Gents, over 20 years: Aden Casselman, Mrs. Ruth Alguire (dressed as man).

Best Skaters: Mrs. May Meyer, Baden Carr.

Girls, 9-12 inclusive: Joye Woods, Norma McIntosh, Ruth Ann Alguire.

Boys, 9-12 inclusive: Ronnie Bell, Bruce Garlough, Russell Garlough.

Girls, under 9: Debby Barclay, Marilyn McIntosh, Betty Whittaker.

Boys, under 9: Larry McIntosh, Hugh Garlough, Bruce McIntosh.

Oldest Skater: Men, Aden Casselman; Ladies, Mrs. Ruth Alguire.

Best Overall Costume, Jimmy Algire.

Races

Girls, 7 years and under, Candy Beckstead, Betty Locke, Marg. McMillan.

Boys, 7 years and under, Ronnie Whitteker, Hugh Garlough.

Girls, 8-10 inclusive: Ann Alguire, Joy Woods, Brenda Whittaker and Edna Harper.

Boys, 8-10 inclusive: Glen Whittaker, Dale Whittaker, Don Tuininga.

Girls, 11-13 inclusive: Ann Steinberg, Carol Tuininga, Sandra Carr.

Boys, 11-13 inclusive: Henry Tuininga, Don Alguire, Ron. Coleman.

Boys, 14-16 inclusive: Rae Larsen, Martin Blackwell, Doug Schell.

Girls, over 16: Mrs. May Meyer, Mrs. Heather McIntosh, Mrs. Ruth Alguire.

Boys, over 16: Baden Carr, Martin Blackwell, Johnny Whittaker.

The Late Mrs. W. J. Johnston

A respected citizen of Williamsburg for more than 40 years, Mrs. W. J. Johnston died at her home last Wednesday. She had been in failing health for several years and for the most part had been confined to a wheel chair for the past 10 years.

The former Mae Norval, she was born at Ogdensburg, N. Y., on June 25, 1890, a daughter of the late Charles Norval and Nettie Bellinger. She later resided in Brockville, where she attended school, Montreal and Williamsburg. She married Wilbert J. Johnston on September 27, 1916.

When health permitted in earlier life she was a member of the United Church Women's Missionary Society and was later made a life member. She was also an active Red Cross worker.

Surviving in addition to her husband are three daughters, Mrs. Fred Robinson (Ethel), of City View; Mrs. Jack Wilson (Helen), of Kingston, and Mrs. James Marlatt (Jean), of Ottawa; one brother, Robert Norval, of Williamsburg, and seven grandchildren.

Funeral services were conducted by the Rev. Mr. Ramsay from her late residence to Williamsburg United Church on Friday afternoon. He took his text from John 11:26. Mr. Gerald Adams sang "My Jesus I Love Thee." Interment was made at Williamsburg Cemetery.

The pall-bearers were Messrs. Ramon Casselman, Gerald Empey, Oran Wert, Lorne Hogaboam, W. E. Trickey and Harry Bowman.

NEED PRINTING?

—EGG GRADE CARDS
—CHURCH REPORTS
—LETTER HEADS
—VOTERS' LISTS
—SALES BOOKS
—STATEMENTS
—INVITATIONS
—PAMPHLETS
—ENVELOPES
—BOOKLETS
—LABELS
—FORMS
—ETC.

Phone 21
THE WINCHESTER PRESS

Now is the time to ask about a Home Improvement Loan

Get repairs and alterations done now when skilled tradesmen are available. Full particulars at any branch.

THE ROYAL BANK OF CANADA

FEED NEWS

QUAKER DAIRY FEEDS

Ful-O-Pep Calf Meal—
A 20% protein calf meal with the essential proteins, minerals and antibiotics for growth and proper development.

Ful-O-Pep Calf Meal Pellets
Feed 1 pound daily with Fitting Ration or home grown grain.

Ful-O-Pep Calf Starter—
A complete calf feed with 18% protein—feed Calf Starter from 4 days to 4 months.

Ful-O-Pep Fitting Ration—
Bulky, palatable, nutritious—an excellent growing and conditioning feed.

Ful-O-Pep Dry and Freshening Ration—
Special feed for heifers and dry cows.

Medicated Dry and Freshening Ration—
For control of Acetonemia at time of freshening and afterward, feed 10 lbs. or more Medicated D. & F. Ration daily.

Quaker 16% Dairy Ration—
Built with top quality ingredients for maximum milk flow.

Ful-O-Pep 24% Dairy Supplement—
Mix with home grown grain or Western grain—1 of 24% Supplement to 2 of grain for a 16% ration.

Quaker 32% Dairy Concentrate—
This 32% Concentrate provides the protein, minerals and vitamins lacking in home grown grain—economical because you can use more grain.

LOCAL SEED GRAIN

Any lots of local grain to be offered for seeding purposes should be tested and sold on grade.

Early cleaning and sampling of these lots is recommended. From now on, testing and reports of grades may be delayed for some time It is wise to get samples in to Ottawa as soon as possible.

Seed Oats and Barley for sale may be listed at our office. Let us know the variety, quantity, grade and price and we will assist in any way we can to get a market for it.

Fennell Feed Company
Telephone 136
WINCHESTER - ONTARIO

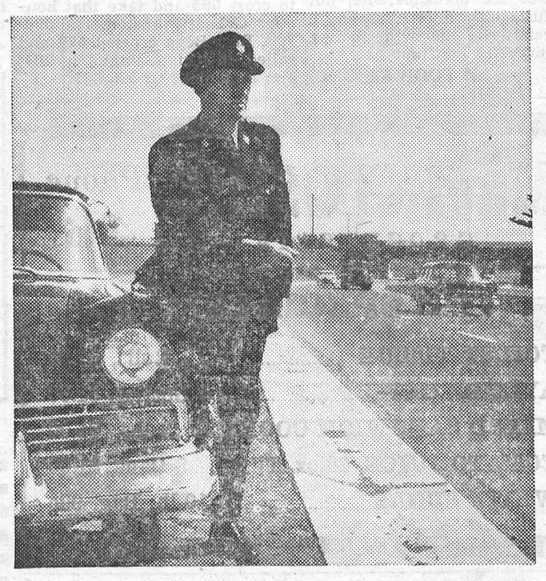

IN SPITE OF HIS EFFORTS 820 WILL DIE THIS YEAR*

Sixteen hundred officers of the Ontario Provincial Police spend 365 days of every year covering every mile of Ontario's highways—trying to stop motorists from killing themselves! They do this by seeing to it that car and truck drivers drive sensibly and safely. By co-operating with your O.P.P. and driving within the law you will help these men to make Ontario's highways safer for everyone.

*Based on figures for last 3 years.

PUBLISHED BY AUTHORITY OF HON. A. KELSO ROBERTS, ATTORNEY GENERAL OF ONTARIO

The WORK SHOP

Keyes Block, Winchester.
WORK CLOTHES FOR THE WORKING MAN

WHERE YOUR DOLLAR GOES FARTHER!

NEW TIP TOP SPRING SAMPLES IN!
Order your New Suit now.

NEW FINE TROUSERS.....$7.95, $8.95

LINED OVERALL PANTS.....$4.95

BIG "B" OVERALLS, The Best.....$4.75

GREY ALL WOOL CAR COATS.....$16.95

PENMAN'S COTTON & WOOL.....$3.95
CARDIGANS—Grey and Blue.

MORLEY SHORTT MANAGER

FEBRUARY

SATURDAY EVENING SHOWS START AT 6.30 P.M.

FAMILY STYLE ENTERTAINMENT **Winchester**
DOORS OPEN 7:00 P.M., CONTINUOUS FROM 7:30

CALENDAR

PLEASE RETAIN CALENDAR FOR FUTURE REFERENCE

Monday, Tuesday, Wednesday FEBRUARY 3-4-5
"THE TATTERED DRESS"
(In Cinemascope)
Starring JEFF CHANDLER, JEANNE CRAIN and JACK CARSON.
—Also—
"HELL DRIVERS"
Excellent for Action and Thrills.

Thursday, Friday, Saturday FEBRUARY 6-7-8
"WESTWARD HO, THE WAGONS"
(In Cinemascope and Color)
Starring FESS PARKER and KATHLEEN CROWLEY.
—Also—
"DISNEYLAND U. S. A."
(In Cinemascope and Color)

Monday, Tuesday, Wednesday FEBRUARY 10-11-12
"PICK UP ALLEY"
(Adult Entertainment)
(In Cinemascope and Color)
Starring VICTOR MATURE and ANITA EKBERG.
—Also—
"THE MIDNIGHT STORY"
(In Cinemascope and Color)
Starring TONY CURTIS and MARISA PAVAN.

Thursday, Friday, Saturday FEBRUARY 13-14-15
"PAWNEE"
(In Color)
Starring BILL WILLIAMS and LOLA ALBRIGHT.
—Also—
"I COVER THE UNDERWORLD"
See Local Paper for Names of Actors.

Monday, Tuesday, Wednesday FEBRUARY 17-18-19
"BACK FROM ETERNITY"
Starring ROBERT RYAN and ANITA EKBERG.
—Also—
"THE STORM RIDER"
(In Cinemascope)
Starring SCOTT BRADY and MALA POWERS.

Thursday, Friday, Saturday FEBRUARY 20-21-22
"THE DEVIL'S HAIRPIN"
(In Color)
Starring CORNEL WILDE and JEAN WALLACE.
—Also—
"MR. ROCK 'N ROLL"
An Exciting Rock and Roll Musical.

Monday, Tuesday, Wednesday FEBRUARY 24-25-26
"OPERATION MADBALL"
Starring MICKEY ROONEY and JACK LEMON.
—Also—
"THE SPANISH GARDENER"
(In Color)
Starring DIRK BOGARDE and JOHN WHITELEY.

Thursday, Friday, Saturday FEB. 27-28-MAR. 1
"THE DELICATE DELINQUENT"
Starring JERRY LEWIS, DARREN McGAVIN and MARTHA HYER.

Curling News

It was a day for the Scrivens of Metcalfe at the Curling Club here on Saturday with Gordon, Kay, Howard and Freda Scrivens walking off with the two-game high at the Mixed Bonspiel. A Morrisburg rink made up of Charles and Lucille Crober and Frank and Ruth Ellison were the high one game winners.

District rinks taking part in the bonspiel were: Metcalfe, Morrisburg, Smiths Falls, Maxville, Prescott, Russell, Cumberland and Winchester.

Games scores were as follows:
Carson, Met., 8; Biccum, Win., 3.
Scrivens, Met., 10; Deeks, Mor. 5.
Moffat, S. F., 8 ;Crober, Mor., 7.
Hampshire, C. 12; Ireland, Met. 6
Rawson, Max., 14; Hay, Russ. 4.
Clark, Pres. 12; McNabb, Met, 4.
H. Scrivens, 9; W. Carson, 5.
H. Biccum, 9; L. Deeks, 8.
C. Crober 13; D. Ireland, 1.
R. Moffat, 9; A. Hampshire, 5.
E. Rawson, 14; J. Clark, 10.
R. Hay, 9; R. McNabb, 6.

* * * *

A new men's schedule got underway this week at the local Curling Club for the Goodfellow Trophy, which will keep the teams busy for the next month. The finals for the prizes in the Pat Lid competition have not been played yet, but in the semi-final game last week Fred Christie's team eliminated Ran. Wylie's rink from further competition by a score of 9-4. This leaves the Christie and L. Kenney rinks for the final game.

* * * *

Last Friday John Clark's Winchester rink of Hugh Wilson, Sam Ault and Hugh Balkwill represented the local club in fine fashion by winning two of three games at Perth. In the first game the locals knocked off a Carleton Place team 9-7. After dropping a 7-3 decision to Gananoque, Winchester came back to beat Perth 9-6.

* * * *

In the Broder Cup Bonspiel played recently at the local Curling Club, two Morrisburg rinks skipped by Mrs. C. A. Louden and Mrs. A. Bowman walked off with the top and runner-up spots.

Rinks from Russell, Morrisburg and Winchester competed for the coveted cup, and Winchester rinks skipped by Mrs. Dorothy MacLean and Mrs. Jake Empey played off for the consolation events.

Mrs. MacLean's rink was composed of Mrs. C. R. Robinson, Mrs. Lloyd Dixon and Miss M. Tullis. Mrs. Empey had on her team Mrs. Gordon Coons, Mrs. Ed. Boyd and Mrs. Arnold Windsor.

* * * *

EVERY DOG HAS HIS DAY!

This title may be true of Dogdom, but it is equally true of curling, "Every Curler has his day." And what is true of the individual curler can be true of the team. This was illustrated last week when a leading contending team for the Pat Lid Pins was knocked out of the running.

When the underdog got a three-point lead, the team, under the able leadership of its skip, went on the defence. Every port was blocked; draw shots were par excellent, and the favorites were frustrated time and time again.

The team favoured to win became desperate, with the result that shots that should have been made were missed. On one occasion, a straight draw-shot by the skip would have taken out the shot stone and given him a count of four, but he was narrow and fouled up on a guard rock.

On another occasion the underdogs had the house so well guarded—no, they didn't need to get their stones in the house, they just left them in front and let their opponents bump them in.

What was the score? I am ashamed to tell you, but it finished 12 to 2 against the favorites.

That is Curling in the true sense of the game. It is a game for everyone. If you have hesitated about trying this roaring game because you feel that you are a novice, forget it. In all probability you will do as good if not better than the so-called experts. So visit us at the rink and see the favorites bite, not the dust, but the ice.

I can write this with feeling and sincerity for I am

A POOR SECOND.



Bill Porteous was the bowler of the week, playing in the Community League last week, when he rolled a new record single for the season, a big 416. Bill made only one mistake. He rolled six consecutive strikes, then left the four-pin up in the seventh and spared it, and finished with five more strikes. Bill's other games were 189 and 287 for a nice triple of 892. Other good scores in the Community League included, Erva McVey with games of 214, 220 and 202 to cross 636 for the ladies' high coss; Joyce Hay had 626-224, Lula Dawley rolled three games of 183 (this never happened here before) to cross 549. Jessie Summers had 514 and the high single, a 230. Rusell Servage 738-2667, Gordie MacDonald 725-254, Lorne Byers 684-241, Harold Armstrong 680-266, Earl Gray 651-240, George Ruppert 650-256, Dalton Kenney 641-242, Vern Bolton 617-227, George Laflamme 603-224.

In the Fireside Group on Monday Bob Woods had games of 211, 230 and 232 to take the high cross with 673. Andy Ross had 670-231, Archie Rice rolled the high single, a big 302, and crossed 667; Raymond Earl 592-248, Hugh Eadie 577-229, Bob Geggie 546-211, Larry Gray 537-210.

Muriel Milne led the ladies in the South Mountain Mixed League, having 539-189. Shirley Simpson had 507-180, Freda Berry 507-185. Oscar Milne was top man with a high single of 258 and other strings of 251 and 231 to cross 740. Ed. Duncan had 563-231 and G. O'Shaughnessy 573-305.

Nellie Fennell took the honours in the Happy Gang, having a 514 cross including a high single of 232. Evelyn Craig had a 229 single.

In the Glamour Girls on Thursday Joyce Hay rolled strings of 202, 209 and 193 to take the high cross with 594. Marg. Tullis had 571-214, Phyllis Henderson 555 including the high single, a 257, Ruth Summers 533-222, Helen Coons 516-223, Mert Duncan 493-212.

Cliff. Rombough rolled a triple of 798 including a big single of 329 and other games of 268 and 201 to take double honours in the Country Gentlemen. Andy Egan had 761-288, Gordie MacDonald 736-270, Harold Armstrong 698-279, Jim Zeran 673-239, Keith Droppo 604-223.

In the Crysler Mixed League on Friday Marilyn Ouderkirk led the ladies with 504-215. Glenda Begg had 499-195. Tom Grady rolled games of 218, 165 and 212 to cross 595 and take that honour. Garnet Johnstone had 590-206, Bert Begg crossed 579 and rolled the high single, a 264; Jim Benedict had 573-205.

Winchester Drops Finch To Clinch First Place

Winchester Juniors increased their lead in the near ending schedule of the Central Ottawa Valley Junior Hockey League with a 5-2 win over second place Finch here on Monday night.

Lloyd Guy put the locals on the score sheet at the 2.38 mark of the second stanza after a scoreless first period. Doug. Casselman gave Winchester a 2-0 lead less than a minute later on a nice pass from John Durant.

The free-wheeling third frame belonged to star Winchester centre John Durant who bagged a hat trick to sew up the contest for the Dawley men. Finch saved the goose egg by beating goalie Bob Carkner twice on goals by Wayne Armstrong and L. Wells.

Eleven penalties were handed out by referees Harry Rafter and Micky Flannigan, seven of them going to Winchester.

The line-ups:

Winchester—R. Carkner, B. Clark, N. Moore, R. Gibson, J. Durant, L. Guy, D. Casselman, J. MacIntosh, J. Corry, E. Brown, G. Tansley, C. Beckstead, C. Robinson.

Finch—Pat Richer, M. Montey, K. Dingwall, G. Barkley, J. Gove, K. MacGregor. L. Corlyon, R. Racine, L. Wells, W. Armstrong, D. Valbrath, D. Stewart.

Richest Stake Races In Canada

The richest stakes ever offered in Canadian turf history will be competed for in the coming season on the courses of the Quebec Harness Clubs. They will all be included in the Canadian Juvenile Stake, which will probably reach the record-breaking total of $85,500.00. This is a race for Canadian owned two-year-olds, in Canada, by March 15th, and as hundreds of breeders have gone in for this sport, they, with many new arrivals from the United States, will probably furnish sixty nominations for this Canadian classic. Sections of the Canadian Juvenile will be raced at Blue Bonnets, Richelieu, Quebec, Connaught Park, Three Rivers, Sherbrooke and Jonquiere. At Blue Bonnets and at Richelieu the value will be $20,000; at Quebec it will total $8500, while at Connaught and Sherbrooke the two-year-olds will race for $6,000. The date of the Canadian Juvenile Stake at Connaught Park is Saturday, September 6th, and it is also probable that Woodbine, Toronto, will be added to the list at a later date.

The imense purse is being contributed by the Canadian Trotting Association; the United Harness Horsemen's Association, and the various clubs involved. The eventual winner could take down approximately $60,000.

Racing begins at Connaught Park, Ottawa, on Saturday, May 17th and will be continued throughout the summer months with programs each Monday, Wednesday, Friday and Saturday. In addition to the Canadian Juvenile classic, there will also be five or six other attractive stake features at Connaught Park this summer. The complete program for Connaught Park will be announced shortly. There are now nearly 100 horses within Connaught Park or stabled close to it, and they are all in training already.

For Quick Action, try a Press Classified Advt.

Coming Events

EUCHRE AND CROKINOLE PARTY

A Euchre and Crokinole Party will be held in the Orange Hall, Winchester, on Thursday evening, February 13th, at 8.00 p.m., under the auspices of L.O.B.A. No. 817. Everyone welcome. Admission. 35c. 38-39p

FOOD SALE

The ladies of the United Church W. A. will hold a Food Sale in the S. S. Hall on Friday, February 14th, opening at 3 p.m. 38-39c

100 CLUB
WINTER
CARNIVAL
Friday, FEB. 7th

FOR A
Better USED CAR at Less Money
Invest at
MELVIN'S

1955 CHEVROLET Sedan, V-8 Motor, Power Glide Transmission, Radio.
1954 CADILLAC Sedan, fully equipped.
1954 FORD Coach, 2-tone, very clean.
1953 OLDSMOBILE 88 Sedan, with Radio.
1953 CHEVROLET Sedan, with Radio.
1953 CHEVROLET Coach.
1953 PONTIAC Sedan.

MELVIN MOTORS Ltd.
General Motors Cars and Trucks
Your Exclusive "Triple Check" OK Used Car & Truck Dealer for Eastern Ontario.
TELEPHONE 113 - WINCHESTER, ONT.
Open Evenings Until 9.30—Later By Appointment.

DUNCAN'S STORE
Telephone 56 - - Winchester, Ont.
Cameras and Supplies
BROWNIE HAWKEYE CAMERA $9.25
BROWNIE STARLET CAMERA $6.95
BROWNIE REFLEX CAMERA ..... $14.00 - $12.00
KODAK DUAFLEX IV CAMERA .....
BROWNIE MOVIE CAMERA $34.95
BROWNIE SETS
Holiday Flash Set, Starflash Outfit, Pony 135mm Camera Outfit, Starflash Set.
M2 Flash Bulb Socket Adapters, Folding Tripod, Sylvania 25 Flash Bulbs, G. E. M2 Flash Bulbs, Flash Holders, Snap Shot Albums, Photo Corners in 10c and 25c packages, All Popular Sizes in Films.
GADGET BAGS ..... $5.75 - $7.00

Food Specials
FOR FRIDAY and SATURDAY
GIVE US A CALL AND LET US DELIVER YOUR MILK AT ONLY ..... 15c quart
CREAM, half-pint 25c
GARDEN PATCH PEAS, 15 oz. 2-27c
AEROWAX, quart 69c
PANCAKE SYRUP, 16 oz. 25c
POPPING CORN, 2 lbs. 45c
MEAT DEPARTMENT
COHOE SALMON, Half's 35c
REYNOLDS' MEAT MARKET
TELEPHONE 85 - - WINCHESTER, ONT.

MacINTOSH'S GROCETERIA Phone 46
SPECIALS
TOILET TISSUE .....12 Rolls, $1.00
AYLMER CATSUP .....5 Bottles, $1.00
MIXED SANDWICH COOKIES....3 lbs., $1.00
TOMATO JUICE, 20-oz. Tins.....8 Cans, $1.00
WHITE SUGAR .....10-lb. Bag, 99c

CAN'T GET RID OF THAT COLD?
Then Take
WAMPOLE'S EXTRACT OF COD LIVER
Generous Bottle $1.50
LA ROSE PHARMACY
Winchester Rexall Drug Store
G. H. LA ROSE, Phm. B.
PHONE 34 - - WINCHESTER, ONT.
Open Monday, Tuesday, Thursday and Saturday Evenings.
FREE DELIVERY

THE WINCHESTER and MOUNTAIN C. B. M. C. WANTS TO HELP YOU
Know Your Bible
Join Our Weekly Bible Class in the Baptist Chuch Winchester, Starting Thursday, January 30th, at 8 p.m. and each week until further notice.
Taught by Pastor JAMES P. VOLD, of the Good News Program, CKOY, 9.05 a.m., Sundays.

PANTS
Regular to $14.95, All Sizes. While They Last
$7.95
Alterations Extra. For this Extra Special Offer All Sales Final and Cash.
MORGAN'S
"The Home of Quality Brands"
TELEPHONE 326 - - WINCHESTER, ONT.

Exceptionally durable, glossy finish
dries quickly—flows on easily
PITTSBURGH WATERSPAR All-purpose ENAMEL


for wood and metal furniture and trim
$3.15 qt. - - $10.95 gal.
PITTSBURGH PAINTS keep that JUST PAINTED look longer
H. S. LANNIN LIMITED
WINCHESTER, ONT.
PHONE 48W
LUMBER & MILLWORK - BUILDING MATERIALS

NORMAN BLACKLER
HARDWARE - SHOES - DRY GOODS
PHONE 135 — AUTHORIZED C-C-M DEALER — WINCHESTER ONT.
Wallpaper Clearance
Values to 65c roll
27c Roll In Room Lots
Rexoleum Mats
18 x 36" 35c 27 x 54" 89c

Keyes' CASH Store
FEB. 14th VALENTINES FEB. 14th
Hundreds to choose from. 1c up.
3 PCS. FEATHER FLANNEL—To Clear. Figured Brown and Green. Reg. $1.19....89c yd
2 PCS. TAFFETA—To Clear. Reg. $1.19....75c yd
PRINT PRINT PRINT
Biggest Assortment in the Country. 59c up.
NEW BED THROWS—72x90, Cotton and Wool. Very nice $12.49
NEW WOOL MATS, All Colours, 21x36.....$1.98
J. H. KEYES
WINCHESTER - - ONTARIO

Woods' Hardware
ROBERT WOODS. Owner and Manager.
Phone 109 - WINCHESTER, ONT.
Save Now On Your Spring Decorating
WALLPAPER CLEARANCE AT 25% DISCOUNT. LOVELY PATTERNS OF DISCONTINUED LINES SEE THESE IN OUR WINDOW.
BARGAINS BARGAINS BARGAINS