THE LAND OF MILK & HONEY"

CHESTERVILLE Record

COVERS EASTERN ONTARIO'S GREATEST DAIRYING SECTION

Seventy-fourth Year, No. 51 | Chesterville, Ontario, Thursday, September 5, 1968 | EIGHT PAGES | Single Copies, 10c

CRUMBS from Graham's Loaf

Back to school this week for the youngsters. It means the end of Summer for them and some small respite for mother. For others work begins again in earnest. School teachers the land over look on Labour Day with mixed feelings. The Summer schools have taken a lot of time and energy and the days have not all been spent on the beach. Now the real work begins and Johnny is very little different today from his father. An uncultivated field takes a lot of harrowing to develop a good crop.

We took in a few months of schooling at the old Chesterville Public School. Before long, though, we made the change to SS No. 9 or Limerick. Miss Mulloy had the thrill of trying to get the message through. She probably aged considerably in the process. The 30-odd pupils of that era got good education, even though by today's standards, it was inadequate. There was considerable emphasis placed on readin', ritin' and 'rithmetic with a smattering of Junior Red Cross thrown in. All the grades were together in the one room and usually the seats seated double, like a modern jet airplane.

It is hardly fair to make any comparison between the old and new systems. Who can compare the horse and the automobile, except as a mode of travel? Students do arrive at the same approximate educational level, though, in just about the same time. Even in those distant years the fast learners skipped along ahead. We know of several of our classmates who picked up a couple of years going through the grades. It was teacher's choice then and an IQ test was unknown.

We had very little technical training in the old high school. Sometimes it was necessary to mop up some water if the sinks ran over in the lab. Perhaps that could be called "shop work" but usually the run-over was the result of over ambition and the experiment had been washed down the drain, or at least part way. Then every little while we would have a turn at "physical education." It could be quite a delightful session and because it came at the end of the week, rather fruity in flavour. Farm boys generally were inclined to be a mite more fragrant before the Saturday night ablutions. When they had to run, jump and swing from the ladder in the basement next to the furnaceroom on a Winter's day, things became modestly thick. Teachers were glad it was the last period.

The days are gone now when students walked or biked to school. And a good thing it is too. When one had to depend on shank's mare or the old grey mare, weather played a decisive role on school attendance. The added exercise is not that too important by today's more active methods of teaching a full curriculum. More students than ever are taking advantage of schooling and surely this must be good. Arguments rise and fall over the value of the modern range of courses, but everything ends up with enrollment figures. Teachers are reaching more pupils with more options to keep them interested and busy. It costs a lot of money, but the education now will help the future tax payer pay the bills a little easier.

County school divisions chosen at meeting of Counties Council

The new school division that will encompass the Three United Counties has been divied into its various parts. Wards have been set up and a school trustee will be elected from each one. The city of Cornwall will elect seven representativs, four for the public school side and three for the separate school section.

The counties council had the uncomfortable job of deciding what was fair and equitable across the townships and other municipalities. It has made a reasonable choice and the percentages of the assessments of the various units were used as a basis for its decision.

The whole school division of the United Counties is entitled to 16 school board members. Due to the assessment being rated in a city and over the rest of the rural area, the city of Cornwall will be allowed a total of seven representatives. Three of these will represent the separate school assessment of the city. Four will be elected to represent the public school assessment. Across the rest of the school division, three more separate school board members will be elected. This will be an election at large without wards. Six public school board members will be elected, but these choices will be made in elections held in designated wards. All elections are scheduled to be held at the time of regular municipal elections. No salary scale has been published yet for prospective board members.

The ward divisions for the counties, excluding Cornwall, with the percentage assessment are as follows:

Williamsburg Township, Morrisburg Village, Finch Township, Finch Village: 17.35%; Osnabruck Township and Cornwall Township: 15.58%; Roxborough Township, Kenyon Township, Lochiel Township, Maxville Village, the Town of Alexandria: 18.27%; Charlottenburg Township, Lancaster Township, Lancaster Village: 15.80%; Mountain Township, Matilda Township, Iroquois Village: 18%; Winchester Township, Winchester Village, Chesterville Village, 15%.

Nominations for board members will follow the usual pattern of municipal elections.



Chesterville swimming program came to a climax last Saturday. A Waterama wound things up with demonstrations, swimming contests and other events. The whole thing was well planned and the final details are getting a going over in our photo. From the left is Edythe Cameron, secretary of the Recreation Committee, reeve James Brannen, Kris Fulton, Brian Docksteader, Recreation Committee chairman Hulbert Henderson, Debbie Sharp and Marilyn Ennis.—Record Staff Photo.

Maxville girl selected Stormont Dairy Princess

It was the rural dwellers' version of trying to outdo the Jones at the annual Stormont County Fair at Newington, over the week end.

District women were competing with their baked goods to ascertain who was the best cook in the district, while the men pitted their skills against each other in the horse and buggy races and in showing who could display the best vegetable crop.

Five local girls vied for supremacy in the Stormont Dairy Princess contest by competing to find out which one could set up milking machinery, milk a cow then clean up most quickly and most efficiently. The contest also required participants to speak on farm life.

Donna Dewar, 16 - year - old daughter of Mr and Mrs Donald Dewar of Maxville, emerged as winner. Donna graduated this year from Maxville High School and plans to enter Ottawa Civic Hospital School of Nursing this month.

Miss Ykje Bruining, crowned the new princess. Keith MacMillan of Finch, presented the trophy.

Sandra LeBlanc, 18-year-old daughter of Mr and Mrs Leo LeBlanc of Northfield Station, was runner up.

Other entries were Hughena Rutley, 16, daughter of Mr and Mrs Lyal Rutley, of Newington; Jean Sauve, 20, daughter of Mr and Mrs Wilfred Sauve of Maxville, and Brenda Shaver, 16, daughter of Mr and Mrs Harold Shaver of Ingleside.

Keith Clingen of Martintown, acted as master of ceremonies. Judges were Clifford Butterill of Brockville, Marvin Beech of Kemptville and Freeman Miller of Kemptville.

There was plenty to see and do for everyone. The children delighted in rides on the Ferris wheel, merry-go-rounds and spinaroos, while adults watched with eyes agog the exciting horse and buggy events on the dirt track.

Some of the draft horses weighed in at more than a ton and produced a thunder of hoovves in the carriage events. The sleek, hackney horses were in good form and provided an afternoon of sheer pleasure for spectators in the buggy competitions.

Masses of flowers and a wide variety of vegetables provided a profusion of color in the fair house, where garden produce, dairy products, flowers and handicrafts were displayed.

In the vegetable section mauve onions, green and red peppers, tomatoes, cauliflowers and a host of other vegetables presented a colorful and mouth watering picture to onlookers. One pumpkin exhibited was 51 inches in circumference and weighed more than 50 pounds. Officials said that the potato crop was exceptionally good this year.

Major winners for multiple vegetable entries were Mr and Mrs Roy Simpson of Newington, and Fay Beckstead of Newington. In the 15 and under age group, Harold Hutchinson of Northfield

(Continued on Page 8)

N.D.D.H.S. popping at seams with students Separate and Public Schools normal

School enrolment at North Dundas District High School is high this year. By the end of a busy day Tuesday the figures came out at over 950 pupils. This is a considerable increase over last year's 700-roll. The new additions to the school will be well filled and the additional staff members will be needed to cope with the influx.

Chesterville Public School is about the same. The kindergarten class is fat with over 20 children. If it gets much bigger, thought will be given to making it a full day affair for a double class. Including the kindergarten some 167 pupils are in the first day.

Chesterville Separate School has an increase of one over last year. The enrolment there is high at 178 according to the principal.

CARD OF THANKS

I would like to extend my sinsere thanks to all my relatives and friends who sent me flowers, gifts and cards while a patient in Cornwall General Hospital. A special "Thanks" is extended to Dr K. M. Irwin, Dr Randlett and all the nursing staff on second floor.

Linda Stewart.
51

Mackeril is Taboo

Some British fishermen refcse to touch mackerel because they believe it feeds on the corpses of dead fishermen.

St. Andrew's farewell Jensen family

Members of St. Andrew's Presbyterian Church met at the Manse recently to bid farewell to Jens Jensen, student mnister of Chesterville Morewood and Dunbar churches, and his wife Jean.

Mr Harold Bigelow presented Mr Jensen with a sum of money on behalf of the Board of Managers, wishing him every success as he enters Queens University in September to begin his first year in Theology. Mrs Stanley Fyke presented Mrs Jensen with a gift on behalf of the L.A. and W.M.S. and a gift for daughter Lisa.

Rev E. Earl Eeaton and Mrs Eeaton will take up residence in the Manse September 15. Mr and Mrs Jensen and Lisa will be moving to Oxford Mills Parsonage where Mr Jensen will be student minister for Oxford Mills, Bishop Mills and Burritts Rapids.

Mainly About People

Mrs John Fyke, Glen-Stor-Dun Lodge, Cornwall, spent a day recently with Mr and Mrs Bert Sharkey, the occasion being the wedding of her grandson Mr and Mrs Bert Yalden.

A regular check-up is your best insurance against cancer.

Newington area people to hear missionary

The people of Newington and surrounding areas are in for a treat on Sunday, September 8th, John J. McDonald, "The Singing Missionary" from Toronto is to be in their midst.

Mr McDonald is a graduate of The Toronto Bible College, he took vocal lessons for approximately 15 years and he memorizes all the hymns that he sings. He has travelled from coast to coast, right from Newfoundland to Vancouver Island, giving many Sacred Concerts. His is a work in absolute faith.

He can be heard at North Valley United Church at the 9.45 a.m. service; the Newington United Church at the 11 o'clock service and in the evening in the Wesleyan Church at 7.30 p.m.

Plan to attend these services and bring a friend. Mr McDonald is looking forward to meeting you.

Your advertising dollar is well spent when you place your ad in the "Record."

Lands and Forests tests to be offered by Len Shane

The gun licensing tests of the Department of Lands and Forests will now be offered by Leonard Shane of Chesterville. He will be doing the program of instruction as soon as enough applicants for gun permits are at hand.

The Canadian pulp and paper industry is one of the great enterprises of the world.

Mr and Mrs Ed. Forward honored on anniversary

On Monday evening, August 12, friends and neighbours of Mr and Mrs Ed. Forward held a party in the Nation Valley Memorial Centre in honour of them on their 25th wedding anniversary.

Ed and Betty were married 25 years ago on July 28th. Prior to this party they had received other gifts and had enjoyed a trip to Sydney Nova Scotia where they visited Mr and Mrs Lloyd Fraser (nee Mary Forward).

On their arrival at the school they were presented with corsages after which all were entertained by an orchestra composed of Andrew Forward and four of his friends.

Later in the evening Ed and Betty were invited to the front and were presented with a platform rocker and a large mirror. Ed thanked his friends for the gifts and the party. All present signed a lovely book prepared by Mrs Lloyd Merkley during which time lunch was served. More music was enjoyed and a pleasant evening was brought to a close.

Fine cattle classes featured at Stormont Fair

The most striking feature of the cattle show in connection with Stormont County Fair this year, was quality. Dr. J. C. Woodward, assistant deputy minister of agriculture, who opened the fair officially, spent most of his free time at the show ring admiring the exhibits. He commended particularly several members of the mature cow classes as excellent dairy animals.

The black and white show for the Holstein breeders found H. Morrow of Maxville, showing the champion bull, Morrowdale Sylvester Rockman, with Wesley Ferguson of Newington the reserve champion, Willola Nick Anthony.

Norman Preeble's Freserholm Duke was unopposed in the yearling bull class, and the Moose Creek man carried off the first prize ribbon. The best yearling heifer was Gerald Jans' Glenster Etta Ivanhoe, and the prize went to Maxville. The junior championship was also awarded to Etta, with Gordon MacRae of Avonmore, winning the reserve with Avon Acres President Charity.

The best two-year-old female was Distel Berg NAB Dolly, owned by C. A. Michels of Finch, with Jans' Glentor Tulip second. Murrayholm Farms of Martintown showed the first and second three-year-olds, Peticia Delight and Saleen Petrice. The top four-year-old was a Jans' cow, Princess Anthony, and Murrayholm Farms showed the second place winner, Roxie Susan.

The mature female, five or over, was won by Murrayholm's Seaway Valley Lady Peters, the grand champion and reserve winner was Millen Ouderkirk and Son of Lunenburg, who showed Crekville Maxine Sovereign.

Murrayholm Farms had the best group and Gerald Jans second, and the same two exhibitors were premier exhibitor and premier breeder respectively, based on points in the show.

Roberts of Winchester, placed the Ayrshires. Donald MacIn-

In a nearby ring Allan McIntyre of Finch, won the bull calf class with Donholm Ideal Laddie. George Hehir of Newington, was second, with Sandtown Legend. In the yearling bull class. George Hehir won with Bluebelle's Welcome and Fraser Hanna of Finch, placed second with Selwood Briget's Boy.

Roy Simmons of Finch, won the yearling heifer class with Memory Lane Red Feather and Donald MacIntyre and Son, also of Finch, placed second with Donholm Pathfinder's Flirt. Two year-old class, Simmons, first with Memory Lane Blossom and MacIntyre second with Donholm Sunny Hope.

Three-year-old class, again MacIntyre with Pathfinder Lass, and also second with Commander's Gem. Four-year-old, MacIntyre with Hawthorne Ridge Adeline, Simmons second with Memory Lane Peach. In the mature class, MacIntyre's Donholm Cindy's Joy was first and also grand champion female of the show and George Hehir's Sandtown Pat 2, the reserve grand champion and runner-up.

Among the Jersey cattle, the best bull calf was shown by J. J. MacKenzie and son of Finch, Payneside Dora's Merit; second was Floyd Dingwall of Berwick, with Spruce Vine Coronation. For the yearling bull it was Clinton MacDonald of Finch, with Cedar Hill Peggy's Victor, second MacKenzie's Payneside Bomber.

The yearling heifer class found MacKenzie showing the junior champion female, Payneside Acme Lily and Floyd Dingwall the reserve, Spruce Vine Elite's Peggy. Dingwall also won the two-year-old female class with Carom's Goldie and Martin Sneckenburger of Morrisburg placed second with Cedar Lodge Royal Dorothy.

Three-year-old female, first, Dingwall's Spruce Vine Carom's Pixie and second, MacKenzie's Payneside Acme Ethelyn. Four-year-old female, first, MacKenzie, with Carom Rhoda and Dingwall second with North River Castor Valley Dream.

The best mature female and grand champion was shown by Floyd Dingwall, Spruce Vine Pat's Edith, and so was the reserve champion, Carom's Goldie, which judge Wayne Kerr of Cambellford, picked for reserve from the two-year-old class over the second place five-year-old animal, MacKenzie's Payneside Carom's Della.

The best group of cattle was shown by Floyd Dingwall. In the interbreed best udder class, which was competed for among all the breeds, Ralph MacKenzie's Wendybrook Raffles Primula carried the day and took the ribbon.

About 20 ne wcolleges are established annually in the United States.



Stormont Fair opened with a big crowd ond excellent weather. The midway was booming, the exhibits were at an all-time high. Assisting Dr James Crawford Woodward, deputy minister of Research, Canada Department of Agriculture, were from the left: Counties warden James Zeran, fair president Edwin Waldroff, Fern Guindon, MLA for Stormont, and Dr Woodward. — Record Staff Photo.

The CHESTERVILLE Record

P.O. Box 368 — Chesterville — Phone 448-2144
H. K. GRAHAM, Editor and Publisher

Member of Canadian Weekly Newspapers Association

Member of Ontario Weekly Newspapers Association

Member of Eastern Ontario Weekly Newspapers Association

1966 PRIZE WINNER CANADIAN WEEKLY NEWSPAPERS ASSOCIATION BETTER NEWSPAPERS COMPETITIONS

Subscription rates: $4.00 per year, anywhere in Canada, payable in advance, United States and Foreign, $5.50 per year.

Authorized as Second Class Mail by the Post Office Department, Ottawa, and for Payment of Postage in Cash.

Published every Thursday

OPINIONS . . .
OURS AND OTHERS

Will afford greater protection

Ontario highways should be safer and the general public afforded a greater degree of protection when investing in motor vehicles as the result of Ontario Traffic Act amendments which will become law this fall.

All used cars will now have to be safety checked and certified as mechanically fit before they an be operated by new owners. This will apply now to private deals, says the Cornwall Standard-Freeholder. In the past only vehicles purchased from licensed dealers required safety certification.

In announcing the new regulation — one of several in the amended act — Ontario Transport Minister Irwin Haskett predicted that 1,000,000 of Ontario's 2,800,000 cars probably will be inspected every year. Licence plates will be removed from cars found to have been sold while in an unsafe condition.

The net result probably will be the scrapping of a lot of the unsafe vehicles currently cluttering the province's roads. A major problem was the sale and resale of unsafe vehicles in private deals where safety checks were not required; and the fact that such deals often were made without the formality of registering the change of ownership.

It is expected the safety check will involve a hard look at the brakes and steering mechanism of vehicles and will invilve some 30 minutes of work for a qualified mechanic.

Another new regulation makes it unlawful to have passengers riding in a moving house or boat trailer. Most Cornwall residents will recall an incident which occurred about a year ago, and concur with this new regulation. In the case cited, a youngster fell out of a trailer on its way to Expo 67 at Montreal and was found walking in a dazed condition along the highway. The parents didn't notice the youngster's absence until they were near Montreal. Fortunately, parents and child were reunited and the victim was not too seriously injured.

The amended act also prohibits children from attaching themselves to the outside of moving vehicles. It goes without saying that this is a dangerous and foolhardy practice. But whether it can be controlled by providing fines remains to be seen. Unfortunately the acts of children are seldom considered acts, but rather acts based on impulse and carried out in the spirit of play.

An idea for Ontario

Pennsylvania, apparently grown tired of the motorcycle minority who operate these vehicles for transportation or pleasure, is doing something about it.

Chances are the new rules will cause little discomfort to the majority who ride the two-wheel chariots, states the Sarnia Observer. The gangs whose ideas of pleasure is to make nuisances of themselves will probably complain that their civil rights are being infringed. The fact that other people might have rights never seems to have entered these minds, which, in many cases, have plenty of space. Here is what a Pennsylvania paper said in welcoming what it calls a "New Motorcycle Era:"

"Time is finally running out on the motorcycle cowboys who have been harassing peaceful neighbourhoods by seeing how much noise they can coax out of their bikes and doing their best to take over streets and highways as their private playgrounds. New laws that have been kicking around for years finally have been enacted. They become fully effective Sept. 15.

"The late summer deadline was not intended to give motorcyclists a chance for a last fling. For many, the two months will be too short to do everything necessary to comply with the new requirements.

"For example, after Sept. 15 a standard driver's licence no longer will be enough to operate a motorcycle. Those who have not been specifically licensed for the two-wheelers will have to pass state police tests to get that extra validation. "There also will be such chores as installing new mufflers if the baffles have been tampered with; attaching standard handlebars in place of high ones banned by the new law; replacing fenders that have been cut down and making all other required mechanical changes.

"Meanwhile, police also can get in practice by enforcing some of the regulations against noise and speed long in effect. If they do, the summer will be much safer for the motorcyclists and considerably more pleasant for all who have tolerated nuisance and hazards much too long."

Imagine Venice without gondolas

If you are looking for a new job in a romantic setting, here's a little trip.

They are down to just one apprentice gondola builder in Venice and it is doubtful if he can maintain the 10-gondola-a-year production neened to keep the present number from slipping below 500. When he is gone, the gondola may go with him.

It is sad to think of the canals and island-speckled lagoon left to the roar and fumes of speedboats and ferries. A bleak picture of Venice to paint for the travel folders.

There is also only one artist in all Venice still capable of carving designs on the gondolas' bow and stern in the ancient fashion, and he is 65 years old.

Gieuseppe Giupponi, one of the last masters of gondola building, is discouraged and points out that the gondola-makers face many problems.

"Nowadays we need five coats of lacquer to fight against gasoline and diesel oil of the canals," says he.

Nine types of wood cut to an elaborate design go into a standard 36-foot model. Everything must be done by hand, said the old master, and added that gondola-makers now must go into the forests themselves with the woodcutters and saw down the trees because modern industrial measurements do not conform to the gondola design.

In the old days, gondoliers started as gondola-builders and graduated to gondolier at about 18. The present sole apprentice, 17, has doubts about becoming a gondolier pointing out that they are having wage problems and other lines offer a more steady income.

If you want to take a vacation in Venice with dreams of moonlight and a singing gondolier you had best book your passage soon or settle for a noisy outboard motor.

CLAIMS CURE FOR SNORERS

About half the world's snorers can be cured.

The female snore can be as powerful as the male but is usually higher pitched.

Some people snore when they are comfortable, others when they are emotionally disturbed and restless.

These are some conclusions reached after a study of 200 snorers by British researchers and reported in the Canadian Medical Association Journal.

In adults, nasal deformity or allergies occurred in about half the patients. In one case a man stopped snoring when he ceased to eat tomatoes. Four other patients were curred when they quit smoking.

Cellulose is pure wood fibre.

"Where were you born?"

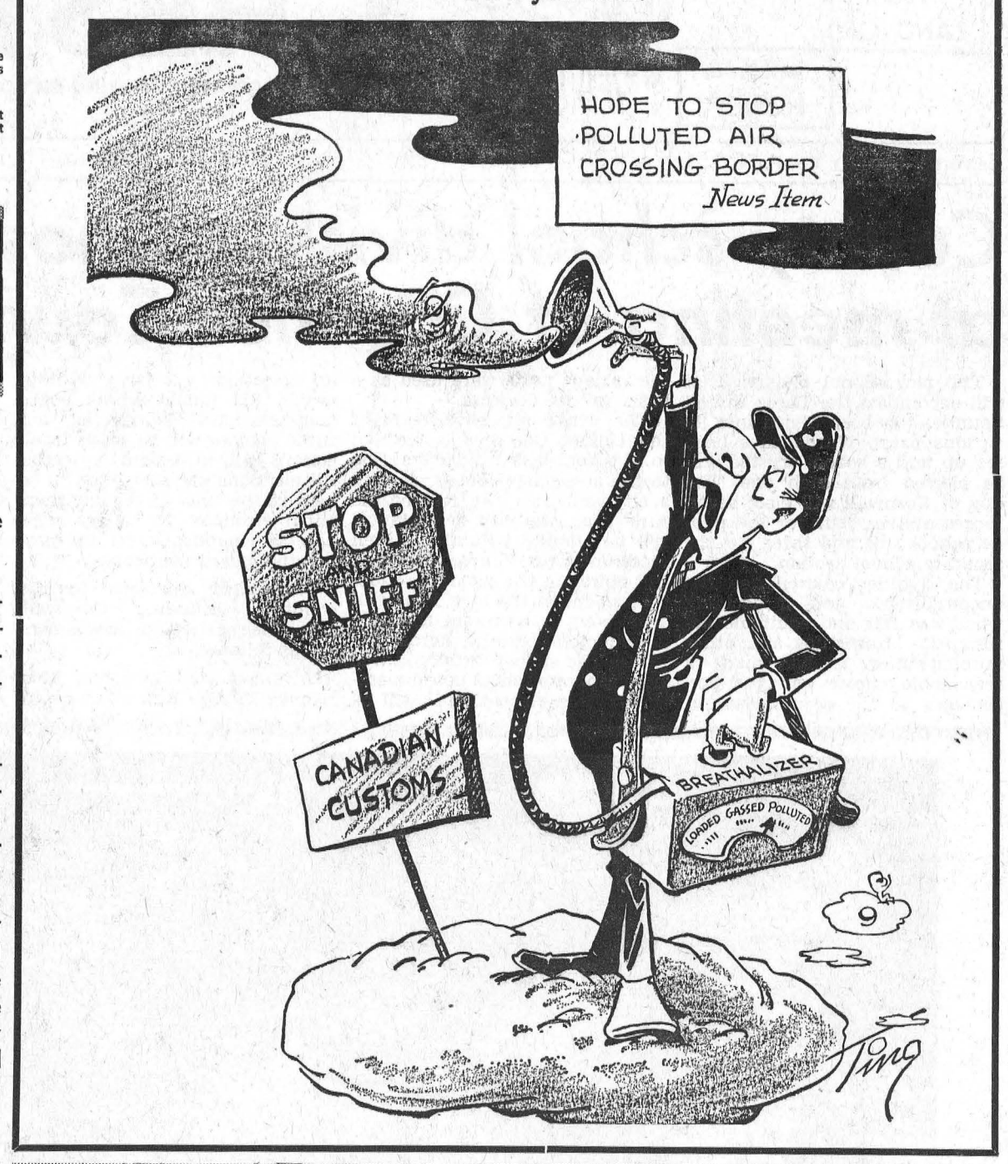

Ancient History

FROM OUR RECORD FILES

40 years ago

September 6, 1928

It has been announced that Dr Will Brown has decided to move to Kingston where he intends to continue the practice of medicine.

* * * *

Mr A. J. Forward brought to the Record Office yesterday a seven-leaved clover which is thought to be something of a rarity.

* * * *

The United Church Ladies' Aid met at the home of Miss Ella Harrison on Wednesday afternoon. Miss Harrison was assisted by Mrs W. McElroy, Mrs W. Cross, Mrs F. Marselis and Mrs S. Bogart.

* * * *

Miss Madge Campderros, while a guest of Mr and Mrs Orok at their home near the Blue Church, swam from the Blue Chruch bay to Ogdensburg, a distance of almost three miles, in one hour and forty-five minutes.

* * * *

The Misses Nancy Gilbert and Florence Millea of Montreal spent the weekend with their parents in Chesterville.

* * * *

Miss Lera Fetterly left on Sunday night for Stevensville where she will be principal of the Public School.

* * * *

30 years ago

September 8, 1938

The death of Dawson Beattie in his 98th year severs another link in the line of pioneers of this district. His death occurred yesterday in Winchester at the home of his daughter, Mrs Geo. E. Earle.

* * * *

A heavy rain yesterday caused cancellation of Chesterville's seventh annual fair. It will be held September 20.

* * * *

Mr and Mrs Robert Cowan have returned to their home at Parent, Que., on Duck Lake, after spending the past three weeks with Mrs Cowan's parents, Mr and Mrs James Murphy.

* * * *

Mrs Margaret Wallace of Sprague., Wash., and Mrs Rose Smith of Council Bluffs, Iowa, have returned to their homes after spending a month with relatives in Chesterville and district.

* * * *

The Misses Dora and Mary Smith have returned to Quebec City after spending the summer at Ann Arbour, Mich., and at Elma.

Mr and Mrs D'Arcy Flynn of New York are spending a three-weeks holiday with Mr and Mrs Thos. Flynn at the Dominion House.

* * * *

20 years ago

September 2, 1948

Chesterville and District Agricultural Society staged one of their finest fall fairs yesterday. The weather was favourable, the crowd large and the exhibits well-planned and on hand in large numbers.

* * * *

Mr and Mrs Austin Weed and Peggy of Mineola, N.Y., and Mr N. E. Durant of Jacksonville, Fla., have been spending a holiday with Mr and Mrs Harold Durant and family.

* * * *

Mr Ross McKenzie, Hazel and Glenn, Mr and Mrs Archie McKenzie, Mr Alan McKenzie and Miss Ruth Oltman spent Sunday in Ottawa.

* * * *

Miss Flo Polock of Riverside is spending a holiday at Sheeks Island.

* * * *

Mrs Martin Flynn and Mrs Maurice Tuttle spent Sunday afternoon with Mr and Mrs Freeman Beckstead.

Denis Kearney won a pig, donated by M. Gow, as a gate prize at the Colquhoun field day held on Tuesday.

* * * *

10 years ago

September 4, 1958

Teachers this year at C.P.S. will be headed by Hosea Droppo, principal, with Mrs Bert Gillard, Mrs T. D. Ross, Mrs E. Cole and Mrs M. Thompson, assistants.

* * * *

Miss Margery Sutherland and Dwayne Edgerton flew to Toronto at the weekend where they will be the guests of Mr and Mrs James Storr and will attend the C.N.E.

* * * *

Mr George T. Merkley, Dartmouth, N.S., and Mrs George Montgomery and children, Smiths Falls, were weekend guests of Mr and Mrs Geo. G. Merkley.

* * * *

Mr and Mrs Gordon Raines and sons, North Gower, were Monday guests of Mrs Donald Carr and Mr and Mrs Claude Carr, Grantley.

* * * *

Mr and Mrs Wilfred McMillan, Debbie and Heather and Mrs Bessie McMillan were guests on Sunday of Mr and Mrs Gerald McIntosh, Lyn and David at Brockville.

* * * *

Mr and Mrs W. Mason of Welland, Ont., and Mr and Mrs Alastair Cameron of Valois, Que., were recent guests of Mr and Mrs D. K. MacLean, Finch.

ANN LANDERS

Dear Ann Landers: The girl I am engaged to just came back from India where she was a student for two years. Natalie brought back several saris which she plans to wear on special occasions. I have no objections to her wearing these Indian costumes. I think she looks very exotic in them.

The problem is that Natalie roomed with an Indian girl who talked her into piercing her left nostril. Pierced nostrils are very fashionable in India and the studs and rings the girls wear are quite elaborate. I've told Natalie nose jewellery may be the bee's knees in New Delhi but if she wears a ring in her nose in Louisville people will think she's nuts. Natalie assures me that the pierced nostril is no more far out than pierced ears, and that I am a square.

Several of Natalie's so-called friends are encouraging her to "start a new rage in America." I feel these goofs are not true friends — that they just want to see her make a fool of herself. I'd like your views. — N. Mexico Problem.

Dear N.M.: It doesn't sound to me as if Natalie neded another hole in her head. But since she has already had the piercing done there's nothing you can do except insist that she wear your engagement ring on her finger.

Dear Ann Landers: Several

* * * *

Dear Ann Landers: Several weeks ago my husband and I were invited on short notice to the wedding of some good friends. I had a bad case of flue at the time and told Arthur to buy a nice gift and go without me.

Last week, while in the neighbourhood drug store, Arthur pointed to a cheap water pitcher with eight glasses. He said rather proudly, "I sent Emily and Bob two of those." I nearly died there on the spot.

I asked Arthur why in the world he sent a crummy gift. He said he thought it was a very nice looking set — and that 16 glasses and two water pitchers were "nothing to sneeze at."

I am embarrassed to death, and think I should apologize to the couple and send them a decent gift. Or would it be best to forget it?—Still Sick.

Dear Still Sick: Forget it and get well already. It's not that important.

* * * *

Dear Ann Landers: Please take o na small but important crusade. Tell people (for the zillionth time) that when a woman loses her husband his naem does not die with him. Mrs John Q. Public remains Mrs John Q. Public even though John has gone to his eternal reward.

My husband died two years ago. I still feel my blood pressure mount when I receive letters and Christmas cards addressed to Mrs Mary Public — which would be appropriate if I were divorced.

A friend of mine who is also a widow once told me she becomes so angry when her mail arrives improperly addressed that she tears it up without even reading it. This is going pretty far, but it does give you an idea how strongly some widows feel about this. Are you with us, Ann? Will you print my letter?—Nashville Plea.

Dear Nash: I am and I will. Here 'tis.

* * * *

Do you feel ill at ease . . . out of it? Is everybody having a good time but you? Send for the booklet, "The Key to Popularity." Write to Ann Landers in care of this newspaper, enclosing 35s in coin plus 6c for postage and a long, self-addressed, un-stamped envelope.

Ann Landers will be glad to help you with your problems. Send the mto her in care of this newspaper enclosing an un-stamped, self-addressed envelope plus 6c for postage.

James B. Fetterly

James Burnis Fetterly of RR 1, St. Catherines, died on August 26th at the Hotel Dieu Hospital, after a heart seibure. He was 83.

Mr Fetterly was born at Grantly, Ontario, the son of the late Mr and Mrs Jeremiah Fetterly. He had lived in Montreal, Toronto and Hamilton before coming to St. Catherines in 1920. Mr Fetterly was an adherent of Knox Presbyterian Church in St. Catherines.

He is survived by his wife Margaret Irene Shaw and a brother Roy of Detroit, also a grandson Norman of Chippewa. A son Guy died seven years ago.

Interment was in Vineland cemetery from the Tallman Funeral Home on August 28th.

LIGHTNING STRIKES!

Lightening can be fascinating to watch or terrifying to experience. It depends on where you are.

A bolt of lightening seeks the shortest and nearest path to earth and most frequently hits the highest object in the area. That's why standing under a lone tree on a golf course or open field is one of the worst things you con do.

A sudden lightning storm may not give you time to chose your selter but armed with a little knowledge of precautionary measures you should be able to decide what is the safest course to take in such an emergency.

Never take refuge under a solitary tree, nor stand in the open on a golf course or in a field. You may be the tallest object in the area and become the target for a lightning strike. You can be just as vulnerable in an exposed shelter; in a boat; in the water swimming; atop a hill; at the beach; near a wire fence, clothesline, overhead wires or towers; riding a bik, tractor, horse or farm machinery.

Should you be out in a boat when a storm comes up don't leave a metal fishing rod upright nor the aerial of your radio. If you are fishing with a metal trolling tine, reel in fast. Fishermen have been known to receive an electrical shock through the line when lightning struck the water. If you are out in the country and can't find shelter, get into a ravine, under a cliff, in a ditch, a cave or flat on the ground. If a car is your shelter, stay inside it with the windows closed until the lightning storm subsides. Sit quietly and don't attempt to touch the instruments or any metal part that could be a conductor.

Don't wait until the lightning storm is upon you. Find appropriate shelter as soon as you see it approaching. Take care that your are not the highest object in the rea. You could be struck by lightning while rnuning across an open area.

Most casualties from lightning occur in the home, but even if your house is protected with lightning rods and grounds don't stand in doorways, near open windows, metal objects, the fireplace, sink, bathroom fixtures, the phone or television set. A TV antenna does not take the place of a lightning rod and cannot safeguard the building.

Lightning is dangerous. Respect is as such. Take proper precautions.

TO SKIM ABOUT GLOBE IN SAILING SAUCER

C. M. Christensen says he will skim the world some day in his super sailing saucer which he built because of the price of yachts.

He says it cost $15,000 to build the round ship during the last nine months. It's 40 feet in diameter, carries four hydrofoils and rides the waves on an air cushion.

While he test drives it in Newport Beach Harbor (Calif.), Christensen says he won't let anybody see it from within.

The ship's so secret he says, that it's name is Top Secret.

"I threw the mould away," he says.



Chalmer's United Church, Finch, was the setting for the recent marriage of Miss Sandra Price and Mr Ian MacMillan. Rev Hector Beach, Frankfort, Ont., officiated at the double-ring ceremony. The bride's parents are Mr and Mrs Earl Price, Finch, and the groom is son of Mr and Mrs Russell MacMillan, also of Finch. — Photo by LaSalle.

Local teachers attend annual meeting of F.W.T.A.O.

Over 800 elementary public school women teachers from all over Ontario attended the fiftieth annual meeting of the Federation of Women Teachers' Associations of Ontario at the Royal York Hotel, August 13 - 16. The Federation in its Golden Anniversary year has a membership of 30,000. Presiding officer at the meeting was Miss Annabell McNaughton of Leamington, provincial president of the Federation. Attending from this area were Mrs Lois Lannin, of Chesterville Public School, and Mrs Irene LaPrade of Maple Ridge Public School, Winchester T.S.A.

Honorary memberships in the Federation were awarded to Miss Beryl Wood of Toronto, a former provincial president of the Federation; Miss Frances E. Dale of Brampton; Miss Edith Donkin of Burlington; Miss Maud Sage of North Bay; Miss Martha K. Scobbie of Stratford; Miss Lillian E. Tate of Ottawa; Miss Mary E. Tranter of East York.

The 6,000 Federation of Women Teachers' Associations of Ontario Fellowship was awarded to Mrs Margaret Csapo, a Toronto teacher who is working toward her doctorate at the University of Kansas.

The Helen Keefer Scholarship worth $4,000 was won by Mrs Doreen Jackson of Ottawa, who will continue her studies in French.

Centennial Scholarships worth $1,000 each were presented to Miss Gwendolyn Balsdon, Brampton; Mrs Percilla Groves, Sudbury; Miss Linda Seath, Toronto; Mrs Patricia Sindholt, Toronto; Mrs Lana Wallace, Hamilton.

Miss Lillian Tate receives honorary membership in F.W.T.A.O.

Miss Lillian E. Tate of Toronto was awarded an honorary membership in the Federation of Women Teachers' Associations of Ontario at the annual meeting held at Toronto August 13 - 16.

Miss Tate went to school in Chesterville, and taught for seven years outside Chesterville after graduating from Ottawa Normal School. She received her Bachelor of Arts from Queen's University and taught for 33 years in Ottawa, the last fifteen as principal of Viscount Alexander School.

In F.W.T.A.O., Miss Tate worked on many committees including the salary committee, and was president of the Ottawa Women Teachers' Association in 1946-47. She says she has watched with pride and interest as the Federation has grown from a small group to the provincial organization it has become, with interests in many areas of professional concern.

Miss Tate was president of the Ottawa Principals' Association and has also been president of the Ottawa branch of the International Reading Association and a member of the University Women's Club. Always active in her church, she is now working in the Sunday School, choir and women's organizations.

In recalling the advances in education in her years of teaching, she remembers that her first school had all grades in one room and was heated by a wood-burning stove. Her last school had many rooms, was oil-heated, had sound-absorbing ceilings, and the latest in correct lighting and floor tiling.

AVONMORE FAIR (Continued)

were called on time and again to entertain. Bobby won special recognition at the recent Old Time Fiddlers' Competition at Shelburne, Ont.

The Van Sickle Family Folk Singers, of Ottawa, were another top attraction. The group, composed of mother, Father and their two sons, lent variety and calibre to the program.

These special guests backed up the Joe Brown and His Happy Wanderers Show, featuring Lawanda, Barry and Tracey Brown. Special guest was Reg. Hill of Arnprior, of TV and radio fame.

Teen-agers went all out in their endorsement of The Illuminated Pictures, a musical aggregation from Ottawa, who also played for the teen age dance in the IOOF Hall Saturday night.

Local artists complimenting the program included Miss Darlene Alguire, Misses Kathy, Shelley and Marion Flanagan, Howard MacMillan and Hubert Delaney.

Winners of the elementary school children's attendance cash prizes were Dwayne Hughes, Finch; Susan Bomhower and Kelvin Rainey, all of Avonmore. Consolation prizes went to Wayne Sproul, Wendy Lang, Susan McMillan, Marilyn Hutt, Robert McMillan and Linda Rainey. Winning the cash prize for guessing the closest to the exact number in attendance at the fair was Ian MacLean of Finch.

Lee McCready, of Massena, N.Y., was starter for the three classified horse races which proved to be still another big attraction at the fair.

Concession on the midway did a rushing business throughout the day. The Ottawa Valley Amusements Co. provided the rides.

Nearly every one present took time out to visit the main exhibition hall and what they saw there pleased them. Indeed it was one of the biggest exhibits in recent years. A special attraction was the display of handicrafts, placed there by Basil Eamer, of Northfield. It was an outstanding collection of miniature furniture, jewel cases, etc.

The judges on Friday had a busy time of it judging all the very fine exhibits, particularly in the area of the ladies' work. Mrs Hector MacMillan, Cumberland, Ont., was called upon to make difficult decisions. An example was the 26 homemade quilts entered in one class.

Mr and Mrs Roy Simpson, of Newington, carried off top awards in the area of garden vegeables, followed closely by Mrs Maude Brownell, of Finch. There were 137 entries in the flower show, placed by 11 exhibitors.

In the home cooking section the showcases were filled with all kinds of goodies. Main exhibitors included Mrs Kenneth McPhail, Harrison's Corners; Mrs Medi Godard, Crysler, Mrs Clifford MacRae and Mrs C. S. Grant, Avonmore; Mrs Maude Brownell, Finch; Mrs Hilda MacLean, Maxville; Mrs Darlene McLeod and Mrs Lois Helmer, Newington; Mrs Eileen Tait and Mrs Allen McIntyre, Avonmore.

Mrs Rod F. MacRae, Mrs Eileen Tait, Mrs Hilda MacLean and Mrs Aletha Cumming, of Maxville, the Glen - Stor-Dun Lodge, Cornwall; Mrs Brownell, Finch; Mrs Darle McLeod and Mrs Aileen Connelly, Newington, were in close competition in the ladies' fancy work sections.

There was much interest in the greatly expanded school children's sections. The judge, Mrs Alberta Zeran, had high words of praise for the teachers and students who had co-operated in this high quality show.

Reforestation inreases in Ontario

Substantial increases in the Ontario Government's Reforestation programme will have an early effect on the activities at 7 large provincial nurseries located at Kemptville, Orono, St. Williams, Midhurst, Swastika, Fort William and Dryden. Approximately 70 million trees were distributed from these nurseries during the fall of 1967 and spring of 1968. This will be increased by 43% to 100 million trees during the next 2 to 3 years to meet an even increasing demand for planting stock resulting from enthusiastic response by landowners to the services and benefits of the Woodland Improvement Act and the steady enlargement of Municipal Forest areas for the production of wood films and recreational pursuits. Production of trees for reforestation at Kemptville Nursery will be increased this fall by 3,700,000 units to a total of 15,031,000 trees annually. The increase will reflect in the supply of the major spcies, viz, red pine, white spruce, white pine and whit cedar. A slight increase will be noticed in the supply of various other species.

Twenty-two acres of new seedbed area will be sown this October. Additional straw mulch and shade sections will be required as well as extensions to the irrigation facilities to ensure adequate moisture for plant growth. Plans and studies are now underway to facilitiate the handling of the stock from field to planting site, machines to harvest the seedling trees, methods and technique of automation to enable trained staff to lift, pack and ship more trees in a given period of time.

Trees are available to anyone owning property in Ontario comprising 2 acres or more, exclusive of buildings, and under the Woodlands Improvement Act, 5 acres is the necessary minimum acreage. Twenty-five different tree species are grown at the seven nurseries and can be purchased for the cost of $14.00 per thousand for Scotch pine and $10.00 per thousand for all other species. The minimum orded is 25 trees or any multiple of 25. Application forms and tree planting advice is available free of charge from your local forester or through the offices of the County Agricultural Representative — why not contact his soon, and discuss your reforestation plans?



Father J. J. Collins of St. Mary's Church, Chesterville, officiated at the marriage of Shelagh Ann Hall and Martin Peter Derks on August 17. The bride, of Norfolk, Eng., is the daughter of Mr and Mrs John Thomas Hall, and the groom's parents are Mr and Mrs Martin Derks, Chesterville.— Photo by LaSalle.

MOREWOOD

Spend some holidays at Steen home

Mr and Mrs Peter Miller, Hudson, N.Y., Mr and Mrs Rudy Jaeger, Baltimore, spent a couple of weeks with Mrs H. Steen and Mr Jack Steen.

Mrs Cecil Ouderkirk and Mrs Harvey Burrows left on Saturday for their respective homes at Sudbury and North Bay, after visiting friends here.

Mr and Mrs Mack Feeley and family of Washington, spent a few holidays with Mr and Mrs Fred Putnam and other friends.

Mrs Raymond Porteous and family spent Friday with Mrs Ralph Steinburg.

Mr and Mrs Arthur Steinburg, Mr and Mrs Wm. Hepburn and Mr Ralph Steinburg spent Saturday at Picton, Ont.

Mrs A. Barnes visited her brother, Mrs W. Carlyle on Thursday.

Mrs Henry Steen, Mr Jack Steen and Mr and Mrs J. V. Fetterly spent Sunday with Mr and Mrs Ray Fetterly.

GROWING HOUSE PLANTS ATTRACTIVE NEW BOOK

Green thumbed cliff dwellers and other house plant enthusiasts will be interested in a publication by the Ontario Department of Agriculture and Food. Entitled Your Guide for Growing House Plants and Caring for Gift Plants, this fifty-page book is packed with useful information and advice. It is for sale only, sells at 75c per copy and is available from the Information branch Ontario Department of Agriculture and Food, Parliament Buildings, Toronto.

Anyone familiar with previous issues will be interested in knowing that the new edition has been completely revised. Staff members of the Department of Horticulture at the Ontario Agricultural College, University of uelph, prepared the copy, with the cooperation of Professor H. W. Goble, Provincial Entomologist, and Professor C. B. Kelly of the Department of Botany.

General information on conditions affecting plants in the house include sections on light, temperature, atmosphere, soil, potting and repotting, watering, fertilizer, propagation, insects and related pests and diseases. More than eighty varieties of house plants are then dealt with on an individual basis, including everything from Abutilon (flowering maple) to wax plant. Gracie Fields' biggest aspidistra of them all, the hymenocallis, and the Ranunculus haven't been forgotten, nor has the humble but attractive sweet potato plant. Practical as the information is, House Plants and Gift Plants comes with a delightful, bright-colored cover and there are several full-color illustrations as well as many black and white ones.

To obtain copies of the book, send a postal note or money order made payable to the Treasurer of Ontario, to the Information Branch at the above address and ask for Publication 507, Your Guide for Growing House Plants and Caring for Gift Plants.

TREASURE TROVE

Police at Sheerness, Eng., said the other day that a hoard of ancient silver coins discovered by a construction worker could be worth as much as $25,000.

Never smoke on the trail. Rub matches and butts between fingers or douse in water.

GOLDFIELD

Attend funeral in Crysler

Mr Thomas Mallet attended the funeral of the late Mr Arnold Meldrum held in the Anglican church in Crysler.

Mr Harold Graham of South Mountain, conducted the service in Knox Church, Crysler and St. Luke's Presbyterian church in Finch, on Sunday.

Mrs Albert Vollrath called on Mrs Fergus MacKercher and Mr John MacMillan.

Mr Alexander H. Gillies, M.Ed., of Ottawa, visited Miss Ellen Gillies and Mr Donald Gillies.

Mrs E. G. Lillico and Miss Eleanor Lillico are visiting relatives in Winnipeg.

Mrs D. A. Gillies lalled on her sister Mrs Catherine MacMillan.

Mr and Mrs John Bush visited Mr and Mrs Kenneth MacMillan and family in Cornwall, who have just arrived home from visiting relatives in Scotland.

Mr and Mrs T. N. Dewar of Niagara Falls, visited the former's parents Mr and Mrs Theodore Dewar.

Mrs Fergus MacKercher and her brother, Mr John MacMillan, visited their nephew, Mr Albert Montgomery, Mrs Montgomery and family at Newington.

Mr and Mrs George Barkley of Chesterville and Mr and Mrs Charles Barkley of Fort Saskatchewan, Alta., were guests at the home of Mr and Mrs D. A. Gillies and Mr and Mrs Hector Gillies on Wednesday.

RECENT BIRTHS

August 21:
Mr and Mrs Gary Bolton, Winchester, a son.

August 22:
Mr and Mrs Melvin Galloway, Metcalfe, a son.

August 24:
Mr and Mrs Lynn Rombough, Finch, a daughter.

Mr and Mrs Judson Stuart, of Webster, N.Y., a son (baby died).

August 25:
Mr and Mrs Irenie Quesnel, Casselman, a son.

Mr and Mrs Ronnie Wyatt, Iroquois, a daughter.

August 26:
Mr and Mrs George Cooke, Chesterville, a son.

Kraft is the strongest paper.

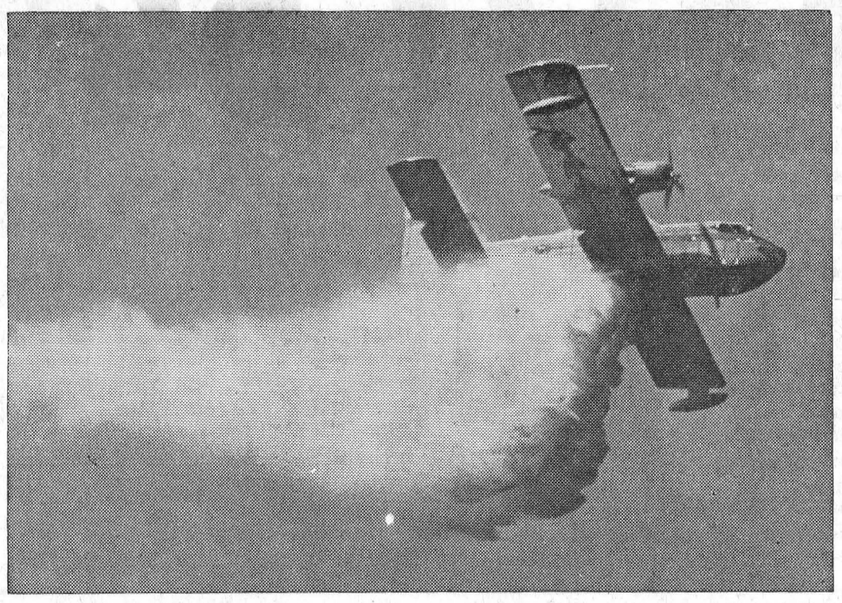

The Canadair CL-215, the first airplane in the world designed specifically for water bombing forest fires, has successfully picke dup and dropped its maximum load at 12,000 pounds of water (1,200 imp. gals.) in recent water tests at Lac Simon, Quebec. Skimming across water at more than 70 miles per hour, the CL-215 scoops up its maximum load in 12 seconds. It is capable of dropping more than four times as much water over a fire as its nearest competitor in a typical day's operation. The airplane will be demonstrated to forestry people, representing every province in Canada, at the Canadian Institute of Forestry annual meeting in Newfoundland in late September. Canadair has sold 20 of the amphibians to the Province of Quebec and 10 to the Government of France, with deliveries starting in February, 1969.

WHY PAY MORE FOR A HEARING AID?

Because we have no salesman's commission to pay, we can save you $100.00 on name brand hearing aids. Write or phone 774-2606 for an appointment.

SUMMERS' HEARING AID CENTRE
Winchester — Ontario
48tf

Texaco will keep you cozy and warm all winter long.

That's a promise and one we fully intend to keep. To begin with, Texaco heating oil is 'climate controlled'—specially refined and adjusted for the weather conditions in this locality!

What's more, we make it our business to see that you'll never run out of fuel.

And if you want to install a new furnace or convert an old one, Texaco has the plan to let you do it. The cost is spread out into low monthly payments. You will receive a free, annual check-up and conditioning for your furnace to ensure trouble-free operation. To back this up in winter, there's an emergency service on call 24-hours every day.

If you'd like to know more about Texaco's complete Home Heat Service, call us today.

Jack MacMillan Fuels Ltd.
CHESTERVILLE, ONTARIO
Tel.: 448-2360
Your community Texaco Distributor

TEXACO

THE CARLETON SHOWBAND
Stars of CTV's Pig and Whistle Show
RCA Recording Artists
SATURDAY, SEPTEMBER 28, 1968
N.D.D.H.S. AUDITORIUM
Sponsored By The Lions Club Of Winchester

TICKETS:
$2.50
PER PERSON

ADVANCED TICKETS ON SALE AT THE FOLLOWING PLACES:

Finch — Shaver's Restaurant
Chesterville—Vice Furniture
Metcalfe—Hank's Esso
Vernon—Porteous IGA
Russell—Russell Phair Barber Shop
Osgoode—Osgoode Variety Store
Williamsburg—C.T.C.
South Mountain—Taylor's General Store
Hallville—Don Irwin Store
Iroquois—Iroquois Post
Morrisburg—Jean's Fabric Shop
Kemptville—Kemptville Advance
Winchester—Winchester Press Fabrics Unlimited

49-1, 51-1

Fyle - Allison

Tall magnolia candles, white anemene mums and tangerine carnations decorated the home of Mr and Mrs Trevor Allison of No. 1 William Street, Morrisburg for the marriage Saturday, August 17 of their daughter Lynne Elizabeth Allison to Charles Richard Fyle, son of Mr and Mrs J. C. Fyle of St. Thomas, Ont. Rev. D. L. Gordon officiated at the 3 p.m. ceremony.

Given in marriage by her father the bride chose a floor length A-line gown of ivory corded silk with slight train. The lower skirt was encircled with magnolia blooms of corded silk. Her shoulder length veil of tulle illusion fell from a high pillbox and she carried a small muff, with Cattelyea orchid and stephanotis.

The bride's sister, Miss Mary Allison was maid of honor. She was wearing a gown of island green corded silk. It was full length in classic A-line, and she carried a bouquet of white anemene mums and ivy.

Miss Kimberley Ann Bergman, the bride's neice was flower girl. She wore a tangerine full length gown of corded silk with a wreath of ivy and she carried a knot of anemene mums and ivy.

Mr Dennis Gillespie of Kingston, was groomsman. Mr David Allison, Mr Hugh Rutherford and Mr Barton Bergman were ushers.

A garden reception for 75 guests was held at the home of the bride's parents. Guests were present from Chesterville, Mountain, Ottawa, Montreal, Huntingdon, Toronto, Kingston, St. Thomas, Rochester, N.Y. and Ridgewood, N.Y.

Following a honeymoon trip through the New England States, the couple will reside in Ottawa.

CO-OP Co-Op Views and News

STEPS ARE IMPORTANT

I heard about a little book recently that had been first published by an English farm magazine a few years ago. It is a slim volume of less than a hundred pages, but within its covers it carries an important message for most farm operators.

It tells of the experience of an agricultural extension worker who undertook to study ways and means of saving steps — and consequently needless effort and money — in farm operations.

Many dairymen have found that some simple improvement such as changing the houtine for handling utensils during milking, can make a noticeable reduction in the time needed to do the job without adding to equipment costs or making the work any harder. It often makes it easier With any kind of livestock or poultry the difference may be a change in feeding routine, or in other chores.

Regardless of how efficient you think your own operation may be, perhaps you should take a critical look at it. Keep track of how far you walk during chores — you may be surprised how far it actually is. You might also be pleasantly surprised to find there are other ways of doing some of the same jobs with fewer steps or less lifting, or less of some other time consuming operation.

While the so-called efficiency expert with stop watch in hand is not often heard of today as was the case some years ago, many large business firms use them all the time. They study procedures in factory, office or warehouse and suggest improvements.

Many farmers have found that is is not too hard to cut chore time half an hour or more per man per day. Over a year that adds up to a lot of saved time and reduced cost. It it is your own time that is saved, it could mean extra (and badly needed) leisure time, or time to work on a better bookkeeping system. If it is a hired man's time, it could mean a good deal of extra productive work. The time saved is only worth the value you place on it.

And here's where good farm management ties in with top efficiency. Do you produce enough "productive man work units" for the number of people working on your farm? That's another question we might look at some time.

DAIRY FARM LABOR CUT BY MORE MECHANIZATION

New management systems created for dairy farms are drastically reducing the amount of labor needed to maintain a herd. D. L. MacLachlan, Farm Management Specialist, Ontario Department of Agriculture and Food, outlined some of these new systems for dairy farmers recently at Dairy Cattle Day at the Ridgetown College of Agricultural Technology.

Free-stall housing, herringbone milking parlors, silos and feedlots are component parts of a system that can cut labor requirements by 50 percent over conventional tie-stall setups. In Michigan and New York States, research verifies this reduction. Climatic conditions in these neighbouring areas are very similar to our own, and many farmers there are utilizing such a system. A six-month study in New Yok State on 17 farms, varying in herd size from 41 to 200 cows, indicated an average of 43 hours of chore time per cow per year. Many Ontario dairymen spend 75 to 100 hours with each animal a year.

Since about 55 percent of the chore time is spent milking, the parlor type was heavily emphasized at the Cattle Day. Herringbone and in-line designs are most common. A double-four herringbone proved to be the most efficient for medium-sized herds, according to research done by Mr MacLachlan. One man can handle 38 cows per hour, where the same person can milk only 33 in a double two-in-line system. For large herds, (100 cows or more), a double-eight herringbone parlor could well be utilized. Walking distance during milking chores could be as much as 50 to 150 percent in-line parlors than in the herringbone design.

CHECK HYDRO LINES FOR A SAFER FARM

Those hydro lines going across your farm may be lower — and more dangerous - than you think, warns Oscar Snyder, Farm Safety Coordinator with the Ontario Department of Agriculture and Food.

An Ontario farmer narrowly escaped death this summer while spraying his crops. He raised the boom on the sprayer and touched a hydro line. Hydro men and a doctor on the scene marvelled that he was not instantly killed. Not everybody is as fortunate as this man.

There are many hazards about a farmyard, with wires running from one building to another.

It's easy to hit a wire when you're moving a bale elevator, a sprayer with the booms up, or any other high equipment.

Check those hydro lines and make sure they are high enough to clear your equipment.

DAIRY HERD COSTS

The cost of milk production has been studied for almost 20 years by the Ontario Department of Agriculture and Food, through its dairy Herd Improvement Association program.

In 1967, the income and expenses of maintaining a dairy herd were based on herds averaging 32 milk cows.

The average gross income was $20,044 per herd. This included income from milk sales and milk used on the farm (84%), as well as the value of the growth of young stock plus the excess of sales over purchases, commonly referred to as livestock credits (16%).

Dairy herd expenses include direct operating expenses and fixed expenses.

The major operating expense was feed, which averaged $7,855 per herd. Veterinary fees, drugs, and milker supplies cost $689, and marketing costs were $1,158. The total operating expense was $9,702.

The major fixed expense was labor $3,403. Other fixed expenses including depreciation, interest, taxes and insurance came to $2,642. The total fixed expenses amounted to $6,045.

The total expenses for a herd of 32 milk cows was $15,747. Deducting this from the gross income of $20,044, the return to risk and management was $4,297.

The same cost of production studies indicate that the average annual milk production per herd was 339,600 pounds of milk, more than double the quantity produced by the average dairy herd in the province.

Feed consumed in those herds studied average 3,187 pounds of grain and supplements per cow. Hay equivalents was 5.1 tons and the adjusted acreage of pasture was equal to 1.6 acres per cow.

The pulp and paper industry spends more on forest protection that the provincial governments, the owners of the forests. The mills have a greater investment in fire fighting equipment than the provinces.

The forest industries account for1 7 per cent of all the manufacturing output of Canada.

JAPANESE TO PRODUCE CANADIAN'S MOTOR

A retired engineer who designed a unique gasoline engine has signed a deal with a Japanese company that plans to mass produce the motor.

The firm plans eventually to manufacture 25,000 engines a month for an $8,000,000 sales turnover.

The two-cylinder engine of Leopold William Llewellyn, 66, packs 15 horsepower into its 20-pound body of steel and aluminum. It is only eight inches high, wide and thick. It has no connecting rods — the pistons connect directly to the crankshaft.

Masamitsu Ishihara, managing director of Ishihara Machinery Manufacturing Co., says the tiny engine is a breakthrough in size and power, and could be used for lawn mowers, chain saws, drills, motor bikes, pumps and outboard motors.

He said initial production by his firm will be a five horsepower model. First run will be about 5,000 engines a month.

Mr Llewellyn says he did his initial design work on brown wrapping paper in 1934. He put together a small brass model but got no further.

Over the years he improved on the sketches.

One day he dragged the plans out of the closet and showed them to Frank Cameron, a pulp mill engineer who saw the potential of the tiny motor.

The two and a third partner Ken Calder formed a company called Kal-Pac Engineering Ltd.

Because paper is a vehicle of culture, its use in itself generates its own further use. Similarly, the printed word on paper sacks and paperboard containers stimulates a demand for more paper and paperboard.

Read the "Record" ads for bargains.

PUBLIC NOTICE

In the Yellow Pages of current Morrisburg Telephone Directory, Page 16, under heading of Optician dispensing the hours in **A-1 PUBLIC OPTICAL** advertisements — should be **Open Mon., Wed. & Sat., 9 a.m. to 6 p.m.**

Tues., Thurs. & Fri., 9 a.m. until 9 p.m.

Please Note Change in your Yellow Pages

1-3

STOP and CHECK FRESH TRADES READY TO GO

1968 Envoy Epic — Blue, 2-door sedan, radio. Lic. L99871.
1967 Chrysler Newport — 4-door hardtop. Yellow with black vinyl roof. PS, PB, automatic, V8. Lic. 5452A.
1966 Buick LeSabre "400"— Aqua, 4-door sedan, automatic, V8, radio, PS, PB. Lic. 37580L.
1965 Valiant — Red, 2-door sedan, auto., 6 cyl., radio. Lic. 52331E.
1965 Envoy Epic — Blue, 2-door sedan, radio. Lic. 6045A.
1967 Oldsmobile Cutlass — Blue, 4-door sedan, V8, auto., radio. Lic. 4521A.
1964 Chev. Biscayne—Black, 4-door sedan, 6 cyl., auto., radio. Lic. 1542A.
1963 Consul—White, 4-door sedan. Lic. L96506.
1967 Chev. Biscayne — Maroon, 4-door sedan, V8, auto., radio, PS PB. Lic. 3315A.
1965 Buick Skylark — Red, 2-door coupe, V8, auto., radio, PS, PB. Lic. 1503A.

MARCELLUS MOTOR SALES LIMITED
Morrisburg — Ontario
— Phone 613-543-2925 —

RIB STEAK ..... lb., 95c
Fresh Ground HAMBURG ..... lb., 49c; 10 lbs. for $4.50
Lean, Meaty SPARERIBS ..... lb., 55c
BEEF HEARTS ..... lb., 19c
Schneider's Smoked COTTAGE ROLL ..... lb., 69c

EARL'S MEATS
AND LOCKER STORAGE
Phone 448-2324 — Chesterville, Ont.

GOOD USED CARS SPECIALLY PRICED

1967 CHEV. IMPALA — 2-door, HT, 8 cyl., AT, PS, PB and radio. Lic. 7988K.
1967 FORD CUSTOM 500—4-door, 8 cyl., auto., radio. 15558E.
1966 DODGE MONACO—2-door, HT, AT, PS, PB, radio. Lic. 467535.
1966 FORD CUSTOM 500—4-door, 8 cyl., auto. Lic. 660123.
1965 VAUXHALL VIVA—Local one-owner car. Lic. 3275A.
1962 PONTIAC LAURENTIAN—4-door, auto., radio. Lic. 373-8A.
1962 CHEV. IMPALA CONVERTIBLE — Auto., radio. 23689E.
1961 PONTIAC LAURENTIANS—4-doors. Your choice: $350.
1960 PONTIAC—2-door, radio. This week's special ..... $150.

WATCH OUR LOT FOR NEW ARRIVALS OF LATE MODELS

McMILLAN BROS.
CARL AND LEON
NEW AND USED CAR SALES
LEON: Res., 448-2767 — PHONES: Business, 448-2146 — CARL: Res., 448-2002

CLEARANCE SALE!
25% off on —LAWN CHAIRS —BARBECUES —PICNIC BASKETS —JUGS, Etc.
Western Tire & Auto Supply
ASSOCIATE STORE
Phone 448-2875 — Chesterville

LABRE'S
"We Sell a Little Bit of Everything"
PHONE 448-2337 — CHESTERVILLE
Due to late arrival of Book Covers, draw for free School Supplies ($10) will be held Friday Evening
Stationery — Photo Supplies — Transistor Batteries
Timex Electric Watches — Lighters — Crepe Paper
Streamers — Playing Cards — Billfolds
Marine Band Mouth Organs, Key of C and G, $2.98
Turpentine — Putty — Handy Pak Sandpaper, 29c pkg.
Paint Brushes, pure bristle — Light Bulbs — Fuses
TRY A HALF GALLON BORDEN'S SURFER'S ORANGE-PINEAPPLE DRINK or GRAPE, reg. 45c, SPEC.: 39c

NORTH DUNDAS DISTRICT HIGH SCHOOL
COMMENCEMENT EXERCISES
FRIDAY, SEPTEMBER 6
at 8.00 p.m.
51-1

SAVE at Red & White
One with Every $3 Purchase — 10" Dinner Plates
Countryside English Dinnerware .... only, ea., 29c
Prime Rib Roast ..... lb., 79c
Maxwell House Instant Coffee ..... 6-oz. jar, $1.09
Heinz Fancy Tomato Juice ..... 19 oz., 5, 89c
Lean, Meaty Braising Ribs ..... lb., 49c
Primrose Brand Beef Steakettes ..... lb., 53c
Hawaiian Punch ..... 48-oz. tin, 25c; 4, 99c
Fancy Bartlett Pears ..... 6 for 45c
CASSELMAN RED AND WHITE STORE
Phone 448-2373 — Chesterville

FARMERS
custom silo filling is Our Business
NOW IS THE TIME TO HAVE YOUR FILLING JOB BOOKED AHEAD
also
Have Your Ear Corn Picked and Shelled Ready for Delivery to the Dryer
'Edsel Byers'
R.R. 4, CRYSLER — PHONE 448-2616

Prices effective until closing Saturday, Sept. 7.
We reserve the right to limit quantities.
IGA
FREE GOLD BOND STAMPS
TAKE ADVANTAGE OF IGA'S TOTAL SAVINGS PROGRAM
* Everyday Low Prices.
* Deep-cut Weekly Advertised Specials.
* Everyday Low Top Valu Mini-Prices
* Free Gold Bond Stamps.
New Zealand Spring Lamb — LEAN LEG OF LAMB — whole or bulk half
Leg of Lamb ROAST 54c LB.

Lamb Shoulder Combination — 4-5 lbs .avg.
Roast and Chops ..... lb., 46c
Presliced Shoulder Lamb
Roast ..... lb., 48c
Red Brand Boneless Rump or Round
Steak Roast ..... lb., 99c
Tap Valu — 1-lb. Cryovac Pkg.
Skinless Wieners ..... lb., 53c
Top Valu Country Style Pork
Sausage ..... 1-lb. tray, 39c
Loin of Lamb Combination — 4-5 lb. avg.
Roasts and Chops ..... lb., 59c
Econopm Pack Juicy — 6-8 per pack
Minute Steaks $1.38
Bacon ..... 1-lb. COV pkg., 78c
Top Valu Rindless Sliced Side
Bologna ..... by the piece, lb., 35c
SHOP OUR Economy Pack Section

Link Pork
Sausage ..... 4-5 lb. pack, lb., 46c
Farmer Style — 4-5 lb. pack
Sausage ..... lb., 44c
Lamb Shoulder Blade — 8-10 per pack
Chops ..... lb., 52c
Round Bone Shoulder Lamb — 8-10 per pack
Chops ..... lb., 54c
Rib Lamb — 10-12 per pack
Chops ..... lb., 68c
Grade 'A' Pre-dressed hole Frying
Two Per Pack — 3-4 lb. avg.
Chickens ..... lb., 48c
Fresh — 6-8 per pack
Chicken Legs ..... lb., 59c
Chicken Wings — 4-5 per pack
Chicken Wings ..... lb., 34c

Canada No. 1 New Table POTATOES ..... 25-lb. bag, 49c

Calif. No. 1 Salmon Flesh
Cantaloupes ..... 3 jumbo 27's, $1
Calif. No. 1 Juicy and Flavourful
Nectarines ..... lb., 29c
South African Outspan Valencia
Oranges ..... doz. 150's, 59c
Canada Fancy Top Valu
McIntosh Apples ..... 3-lb. bag, 69c
Calif. Green Seedless
Grapes ..... lb., 25c
Canada No. 1 Green Pascal
Celery ..... 2 large size 24's, 29c

Fine Granulated WHITE SUGAR 5-lb. bag: 89c
Clark Fancy TOMATO JUICE Save 56c 8 19-oz. tins: $1
Top Valu POWDERED MILK 3-lb. pkg.: 89c

CHESTERVILLE ONTARIO FULTON BROS. LIMITED
Phones: Supermarket 448-2345 Appliance Store 448-2195
STORE HOURS: Mon. - Thurs., 8 a.m. - 5.30 p.m.; Fri., 8 a.m. - 10 p.m.; Sat., 8 a.m. - 5 p.m.



GEORGE LAFLAMME
Groceries - - - Meats
Fruit - - Vegetables
King St. Phone 448-2822

DEEP CUT SPECIALS
Weston Bread 5 for $1.15
Maxwell House Coffee 1-lb. bag 85c
Shirriff's Good Morning Marmalade 24-oz. jar 49c
White Sugar 5 lbs. 39c
Ontario Potatoes 50-lb. bag $1.69
Bananas .... 2 lbs., 25c
Clark Pork and Beans 2 19-oz. cans 49c

WHYS AND WHEREFORES OF FISH STOCKING

From the time developments in fish culture first made hatcheries possible, people believed all that was necessary to provide "wall to wall" fish in a lake was to pour in sufficient young fish from one of these "rearing stations".

However, it didn't require many years for fisheries personel and a discerning public to realize this wasn't necessarily so. Certain Ontario waters are suitable for certain types of fish and putting other species in is completely without hope of success. Once some of the environmental factors necessary for the various fish species b e came known, a new problem appeared. Why were hatchery plantings in certain waters not surviving, even though the same species was already native to that water?

Variations of this problem still confront department of lands and forests' biologists. They have discovered that stocking of walleye and bass, to augment existing populations has not generally added anything to the creel, although some introductions to virgin waters have been successful. Results of trout planting have become much more variable. Brook trout stocking has given dramatic results in some waters, generally in small lakes of less than 100 acres in size where no other species of ish is present except minnows. In other lakes, particularly where perch and other spiny-rayed fish are present, survival has been low or non-existent. Lake trout stocking has been more difficult to evaluate with some positive and some negative results.

Past stocking has shown that it is necessary to consider each body of water on its own permits and to have the maximum amount of information about each. This has led to the development of two department programs. It is carrying out a comprehensive inventory of lakes throughout the Province. Basic information on depths, potental productivity, present use of water and shoreline and of the species of fish present are compiled for reference management.

It has also begun marking all hatchery fish planted in provincial waters. They are marked by removal of a fin, a different one for each year of birth on a five year rotation. Thus, all fish hatched in 1967 have had their adpose fin removed, while those hatched in 1968 will have left ventral fin removed prior to stocking.

The usefulness of ths procedure is obvious. Every time a catch of fish is examined it will be possible to tell what portion were hatchery raised. Over a few years this will allow an evaluation of stocking policy and readjustment of stocking rates. Also, this will allow the fishing public to see the results of stocking for itself. This year, anglers should examine their catches for missing fins, remembering that trout stocked in 1968 were marked by removing the adipose fin — that fatty fin located along the back between the tail fin and the main dorsal fin.

There are still many problems to be solved about the "why' 'of stocking success but at least there will soon be factual information on which to base the most productive use of the current hatchery project.

When Alexander Graham Bell was 15 he appeared with his father and brothers in public demonstrations of visible speech, shortly after its introduction by his father.

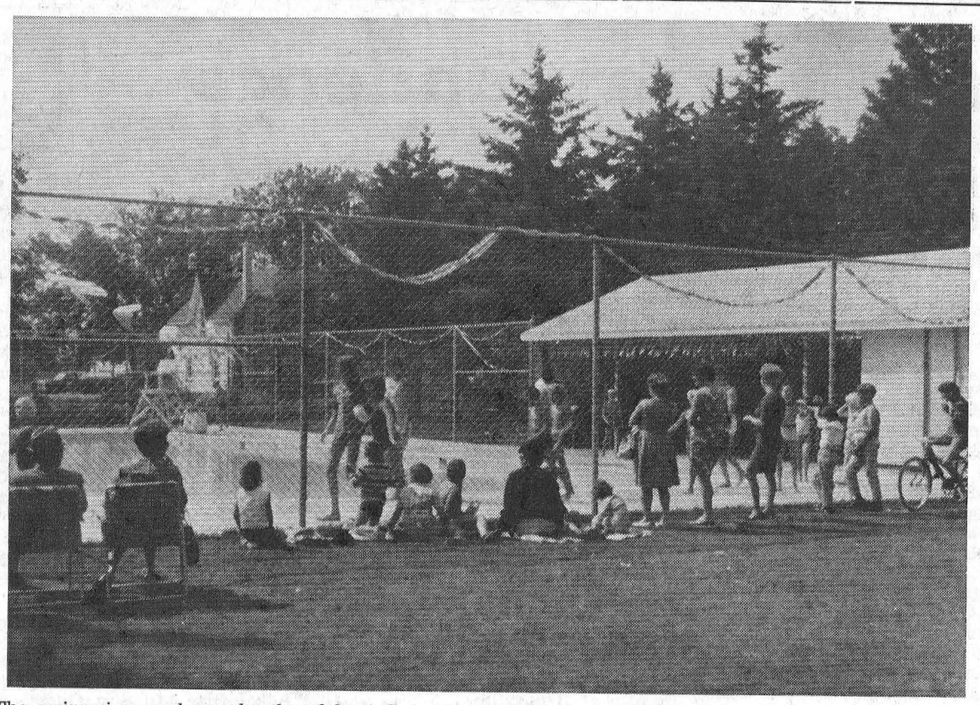

The swimming pool people played host Saturday to an interested group of parents and others. A Waterama was staged to end the successful swimming season. — Record Staff Photo.

RAINWATER MAY BE SOURCE OF VITAMIN B-12

Grandmothers who loudly proclaimed the virtues of rainwater may have known instinctively science has just discovered — that rain can be a plentiful source of Vitamin B-12.

Vitamin B-12 helps in the formation of red blood cells and chemicals for the cell nucleus and aids in the function of the nervous system.

It is best known as the substance in liver that can prevent and cure the fatal blood disease, pernicious anemia.

Dr Bruce Parker, an associate professor of botany at Washington University, St. Louis, says he had found there was enough Vitamin B-12 in local thundershowers to relieve the symptoms of persons with pernicious anemia, "if they stand in the rain with their mouths open for ten minutes or so."

Dr Parker, whose discovery is described in the current issue of the British journal Nature, said, however, that he did not advise this course of action "for obvious reasons." He pointed out there were easier ways to consume this nutrient — through liver and other meats, salt water, fish and milk.

His finding may have important implications in studies of air and water pollution, and may help explain the spurts of plant and animal growth often noted after heavy rains.

Dr Parker said that, as far as was known, only micro-organisms were able to make their own Vitamin B-12.

"If, as I believe I have shown, Vitamin B-12 in rainwater is produced before the rain reaches the ground, then it would seem that the atmosphere is teaming with micro-organisms that manufacture B-12," he said.

Dr Parker urged that intensive studies be made of micro-organisms in the atmosphere and the chemical changes they may effect.

"Perhaps such an understanding would enable us to feed the atmosphere with microscopic life forms that will destroy chemical pollutants much in the same way that we now use microbes to treat sewage," he said.

His finding of B-12 in rainwater may also help to explain why large amounts of "nuisance" algae — often called algae blooms —tend to pollute waterways during the dry summer months.

COUNCIL BARS BEARS FROM DUMP

Town council of Capreol, Ont., have decided to lock the gates to the town dump at dusk in an attempt to stop curious onlookers from shooting feeding bears.

Bill Lannin, conservation officer with the lands and forests department, suggescted the move. He said he knew of seven bears shot at the Capreol dump and a nearby township dump.

There is a danger of bears wounded by .22 calabre bullets attacking the shooter or other bystanders, he told council.

He said most of the shooting is done after dark, and anyone found with an unwrapped rifle after dusk can be charged under the Fish and Game Act.

Capreol is 15 miles north of Sudbury.

SERVICE STATION OPEN THIS SUNDAY

Lannin's Garage

To accommodate the driving public, one service station will be open every Sunday.

Dec 65

AT THE CHURCHES

CHESTERVILLE - MOREWOOD UNITED CHURCH OF CANADA
Minister: Rev L. M. Ferguson
SUNDAY, SEPTEMBER 8, 1968

CHESTERVILLE PENTECOSTAL CHURCH
Albert and Ralph Sts.
Rev A. T. Barnes, M.A.
SUNDAY, SEPTEMBER 8, 1968
2.30 p.m. Sunday School
3.30 p.m. Worship Service
Thursday, 7.30 p.m.: Bible Study and Prayer
A WARM WELCOME TO ALL

UNITED CHURCH OF CANADA
Finch — Berwick — Grantley
DOUGLAS W. DUNN
Student Minister
SUNDAY, SEPTEMBER 8, 1968
9.00 a.m.: Grantley
10.00 a.m.: Berwick
11.00 a.m.: Finch
Dec., 1968

EMMANUEL BAPTIST CHURCH
NEWINGTON
David L. Smith, Pastor
SUNDAY, SEPTEMBER 8, 1968
Services will be held at the Osnabruck Baptist Church on Dickinson Drive.
10.30 a.m. Sunday School
11.30 a.m. Morning Worship
Everyone Welcome
Aug 68

PRESBYTERIAN CHURCH
Dunbar - Chesterville - Morewood
J. K. Jensen, Student Minister
SUNDAY, SEPTEMBER 8, 1968

UNITED CHURCH OF CANADA
Williamsburg — Colquhoun
Rev D. L. Gordon, Minister
SUNDAY, SEPTEMBER 8, 1968
9.45 a.m.: Colquhoun, Worship Service.
11.00 a.m.: Williamsburg, Worship Service.
All Made Welcome

CHURCH OF THE HOLY TRINITY
The Rev G. T. Churchill, Rector
SUNDAY, SEPTEMBER 8, 1968
1st and 3rd Sundays at 9.30 a.m.
2nd and 4th Sundays at 11.00 a.m.

PRESBYTERIAN CHURCH
St. Luke's, Finch; Knox, Crysler
Rev Wm. W. McI. Craig, B.A.
SUNDAY, SEPTEMBER 8, 1968
Knox Crysler: 9.45 a.m.
St. Luke's, Finch: 11 a.m.
Everyone Very Welcome

WE'RE OVERSTOCKED

... AND SPACE IS REQUIRED FOR NEW LINES ABOUT TO ARRIVE

Pick Your Choice of Our Gift Line at 20% Off

SALE PRICES RUNNING FROM SEPT 5 TO SEPT. 12, 1968

Gift Wrapping Extra During Sale

Durant's Flowers & Gifts

PHONE 448-2060 CHESTERVILLE

FARM ACCIDENTS HAPPEN!

Out of action but not out of pocket

Ask about "ECONOMASTER" our low cost disability income plan



FRED KEHOE
Tel.: 448-2980

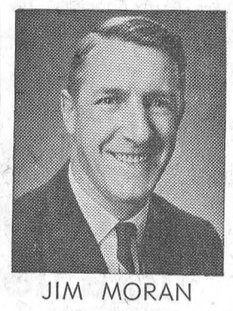

JIM MORAN
Tel.: 448-2834

Complete Life and Health Insurance Service
CHESTERVILLE

THE Great-West Life ASSURANCE COMPANY

BRANCH OFFICE
837 Princess Street, Kingston — Suite 501, Tel.: 546-5578

ARROW SHIRTS — Men's White Cotton Dress Shirt — Button cuff, short point collar. Canada's favourite white shirt. Price $5.50

Men's FLANNELETTE PYJAMAS $3.99
Floral Printed FLANNELETTE ..... yd., 69c
TERRY DISH TOWELS 79c
Tex-Made Plain Colour BROADCLOTH ..... yd., 69c
Ladies' Blue Denim JEANS ..... size 14-42, $4.29 - $4.69
STRAW SEWING BASKETS ..... $3.59 - $5.50
ESMOND BLEND BLANKETS 72x84, $4.98
MATTRESS COVERS ..... cotton, $3.89 - $4.39
DREAMTEX SEAMLESS MESH NYLONS ..... pr., 79c
Beehive 4-ply SOCK WOOL ..... ball, $1.89
DACRON CURTAIN MATERIAL ..... yd., $1.19 - $1.29
Kenwood ALL-WOOL BLANKETS $16.95

See Our First Quality Seamless Mesh Nylons — 2 shades. 3 pairs $1.00

Hees PLASTIC WINDOW SHADES $1.89
Men's NECKTIES ..... new colours, patterns, $1.50
Arrow Plain Shade SPORT SHIRTS ..... men, $7.00
Sisman Grey Suede SCAMPERS ..... men, $8.95
Stanfield's WHITE T-SHIRTS ..... men, $1.75 - $2.25
Men's Turtleneck WHITE T-SHIRTS $2.98
Penman's SWEATSHIRTS ..... white, grey, $3.50
Men's Green COVERALLS ..... Goodhue make, $8.95
Boys' White DRESS SHIRTS ..... 8-16 yrs., $2.98

CHINOOK FLANNELETTE BLANKETS — Medium weight.
Size 70x90, pr. $5.19
Size 80x90, pr. $6.50

Moriarty's
Phone 448-2354 — Chesterville

Back to Class Sale

—STURDY DESKS WITH MATCHING CHAIRS, from $38.88
—7-DRAWER DOUBLE PEDESTAL DESKS
—PLAIN TOP with Two Deep File Drawers $49.95
—With Beautiful White FORMICA TOP Imprinted with Map of the World $59.95



FLASH - EXCLUSIVE IN THIS AREA
"NEW COLLEGE STUDY LAMPS"
3 Models in Stock from $19.95

VICE FURNITURE
CHESTERVILLE STORE
WINCHESTER STORE
OPEN FRIDAY EVENING
CLOSED WEDNESDAY AFTERNOON
OPEN TUES., THURS. and FRI. EVENINGS
CLOSED WEDNESDAY AFTERNOON
Phone 448-2162
Phone 774-2800

STOP
And Shop At LANNIN'S FOR BARGAINS



Thre the co-operation of the manufacturer we are able to offer WELDWOOD PREFINSHED WALL PANELS at Savings of 20% to 30% off regular list.

All 4' x 8' Sheets

HOMESTEAD ELM	$9.55
HOMESTEAD BIRCH	8.40
BONANZA BIRCH	7.60
DARK PECAN — VINYLGARD	6.80
SIAMESE TEAK — VINYLGARD	6.80
PLANKTONE ALMOND	4.75
PREFINISHED LAUAN	3.75

Ideal for Your Fall Renovation Plans

Easily installed, a breeze to maintain, WELDWOOD panelling is something far beyond a "wall covering." It offers permanent original beauty for your home, with "Life- of-the-building" guarantee on every panel.

This is the first showing for some of these panels. Drop in today to see them.

Always a bargain at a PAL yard

H. S. LANNIN LTD.
LUMBER and BUILDING SUPPLIES
BUILDING CONTRACTORS
PHONE 774-2637 WINCHESTER

Save More At LEDUC'S
FINCH — ONTARIO

Maple Leaf Pure Lard, 5 .....
Fresh Cracked Eggs, 3 doz. .....
(Save 26c) York Frozen Green Peas, 2 2-lb. pkgs. .....
Clark's Tomato Juice, 19 oz., 7 ..... $1

Aylmer Tomato Soup, 10 oz., 7 .....
Soft-Rite Bathroom Tissue, 6 rolls ...
Country Garden Margarine, 4 .....
Coronation Orange Breakfast Drink, 48 oz., 3 ..... 88c

Blue Seal Bread ..... 24 oz., 5, $1.15
David New Almond Cocoanut Cookies ..... lb., 49c
Lavo Liquid Bleach 59c
Silver Dale Rice ..... 2 lbs., 35c
Girard's Table Syrup ..... 55 oz., 59c
Butterscotch, Caramel or Maple Butter Spread ..... 42 oz., 59c
FREE—15 Tea Bags with Mother Parker's Pekoe 60 Tea Bogs 87c
Save 40c — Shell Livestock Fly Spray ..... gallon, $2.69
BANANAS ..... 2 lbs., 25c
Calif. Green Seedless GRAPES ..... lb., 29c
Tender MINUTE STEAKS ..... lb., 89c
Jubilee Rindless Breakfast BACON ..... lb., 69c
Smoked COTTAGE ROLL ..... lb., 69c
Maple Leaf 1-lb. Vac-Pack WIENERS ..... lb., 49c
Maple Leaf Ready-to-Eat Picnic Style HAM ..... lb., 49c
HAMBURG ..... lb., 49c
Large or Small PORK SAUSAGE ..... lb., 49c
MEATY RIB STEW ..... 3 lbs., $1.39
Burns Sliced Cheese, Chicken or Pimento LOAF ..... lb., 59c
Boston Blue Fresh FILLETS ..... 5 lbs., $1.69

FREE 3-STAR STAMPS

— WE DELIVER —
Mon.-Tues.-Wed.: 8 a.m. to 6 p.m. — Thurs.: 8 a.m. to 9 p.m.
Fri.: 8 a.m. to 10 p.m. — Sat.: 8 a.m. to 9 p.m.
Phone 984-2270 Finch, Ontario

Phone or send your personal news to your local correspondent or call the Record at 448-2144, Chesterville

Country Correspondence

Newsletters of Community Happenings as reported by Our Correspondents

ELMA

Weekend guests at Dillabough home

Mr and Mrs Kelso, Miss Muriel Kelso and Mr Gary Dillabough, Ottawa, were guests of Mr and Mrs Donald Dillabough during last week-end. Miss Kelso's friends here honoured her with a miscellaneous shower on Saturday evening.

Mr and Mrs Melvin Dillabough attended the funeral of the late Mr Grant Johnston at Madrid.

Mrs Lorne McLatchie, Cornwall and Mrs J. Froats, Dunbar, visited Miss Jean Armstrong on Thursday.

Charles Barkley, Sixth Concession, spent the week-end with Brian Barkley.

Mrs Egerton Barkley and Jean visited Mrs A. N. Barkley and Mrs Harold Smith, Ottawa on Saturday. They also attended a trousseau tea in honour of Miss Muriel Kelso. Others present from this area were Mrs Wray McPherson, Mrs Burrill Beckstead, Mrs Melvin Dillabough, Mrs Donald Dillabough, Mrs D. Dillabough, Mrs Ray Hummel, Miss Jean Armstrong and Mrs Maurice Beckstead.

Mrs Gordon Whittaker, Iroquois, visited Mr and Mrs J. H. McMillan on Sunday.

HYNDMAN

Monday visitors at Lattimore home

Mr and Mrs Edmund Francis, South Mountain West, were Monday evening visitors at the Lattimore home.

Miss Elizabeth Carson, Ottawa, spent a few days last week visiting Misses Lois and Lorraine Conley.

Quite a few of the young people from here went by bus on Tuesday to see "Man and His World" at Montreal.

We extend our sympathy to the wife and family of the late Morley Anderson of Heckston, who passed away on Thursday at the District Hospital, Kemptville.

Mrs Laurence Pelton, Mrs Hubert Robinson, Mrs George Francis and Mrs Don Francis were among the ladies who went by bus on Wednesday to Montreal and attended the U.C.W. Convention at McDonald College.

Mrs Robt. Gilmer of Kemptville, is a guest of her son and his wife, Mr and Mrs Chester Gilmer on Friday. She also visited Mrs Robt. Wallace of Pleasant Valley.

Mr and Mrs Hubert Robinson and Bruce of this place, Mrs H. Robinson of Spencerville were Friday guests of Mr and Mrs Irving Robinson of Parham. Mrs Howard Robinson and Bruce remained for a few days.

COLQUHOUN

Recent visitors at Wright home

Mr and Mrs Raymond Colquhoun and family, Kingston, visited Mrs Beatrice Colquhoun and Mr and Mrs George Wright, recently.

Mr and Mrs Harry Cassell and family, Oshawa, visited the latter's parents, Mr and Mrs Milton Countryman, last week.

Mr and Mrs Lloyd Gallinger were Sunday guests of Mr and Mrs J. O. Nugent and Mrs Luara Otto, Newington.

Mr and Mrs Kenneth Hummel, Mrs Ray Hummel and Linda visited Mrs George Crawford, who is a patient in Kingston General Hospital, on Monday.

Mr and Mrs Don Kyle were Sunday evening callers of Mr and Mrs Reynald Longtin.

Mr and Mrs James Jordan and family, of Morrisburg, were recent callers of Mr and Mrs Clarence Countryman and John.

Mr and Mrs Edgar Bonsall of Sudbury, Mrs O. Nugent were callers of Mr and Mrs Lloyd Gallinger recently.

GOLDFIELD WEST

Recent guests at Foley home

Labour Day guests of Mr and Mrs Bernard Foley were: Mr James Fryer, Mrs Ray Miller and family of Syracuse, N.Y., Mr Jack Foley and Kevin Foley of Ottawa.

Ronald Foley spent a couple of days with Mr and Mrs Tom Foley in Haileybury.

GOLDFIELD WEST

Recent guests at Marcellus home

Mr and Mrs Hebert Helmer of Tennessee and Mrs Muriel Jay and Miss Lana Marcellus of Ottawa, were recent guests of Mr and Mrs Harold Marcellus.

Bertha, Willie and Gary Huybregts are visiting friends at Manotick.

Mr and Mrs John Luykse of Ramsayville, Ont., were recent guests with Mr and Mrs Case Huybregts and family.

Mr Kenneth Foley of Ottawa, Ronald, Paul and Marian spent last week-end with Miss Noreen Foley at her cottage on the Mississippi Lake, Carleton Place.

Recent visitors at the Smith home were: Mrs Ross Smith and family and Mrs Alex Smith, Berwick; Mrs K. Smith, Finch, Mrs Ken Ferguson and Vickie, Point St. Claire, Que.; Mr and Mrs H. Munro, Cornwall; Mrs Amos Briscoe, Belleville; Mrs Melvin Dilliabough, Mr and Mrs Donald Dillabough, Elma; Mr and Mrs Fay Droppo, Chesterville.

Mrs George Smith, Mrs Glendon Smith and Donna Lee attended the trouseau tea on Saturday at the home of Mrs John Kelso, Ottawa, in honor of her daughter Muriel.

Miss Marian and Paul Foley are spending this week in Ottawa and they are attending the Exhibition.

The American elk or wapiti is second in size to the moose.

GRANTLEY

Spends some holidays with Paul family

Mrs Elmer Earl and children, Prescott, spent some holidays with Mrs Joe Paul and sons.

Mr and Mrs Claude Carr, Miss Carolyn and Valerie Carr were supper guests on Saturday with Miss Bessie and Mr Roy Shaver, Ingleside.

Mrs John McMillan spent Friday with Mr and Mrs George Barkley.

Mr and Mrs Sam Jackson, Mrs Laura Johnston, Peoria, Illinois, Mr and Mrs Edwin Johnston of Brinston and Mrs Alex McIlrath of Iroquois, were Wednesday supper guests of Mr and Mrs Mason Robinson.

Mr and Mrs Wm. Fetterley were Sunday dinner guests of Mr and Mrs Wilburn Robinson and Hugh.

Mr and Mrs Roy Darling visited on Sunday evening with Mr and Mrs Earle McMillan and family. Kevin and Ronald returned home with them after spending the week-end with Richard McMillan.

Mrs Bill Baxter, Lunenburg, spent Monday with Mr and Mrs Claude Carr.

Mr and Mrs Don Knapp spent a few days with Mr and Mrs Wilburn Robinson and Hugh after spending a week's holiday in the Maritimes.

Kevin and Kristine Whaley spent a few days with Mrs John McMillan and Grant.

Kep Cool

Vacuum-packaged meat is perishable and must be refrigerated.

One cup of coffee contains as much niacin as five slices of enriched bread.

MOVIES

NOW SHOWING

Thurs., Fri., Sat. Sept. 5-6-7

"IN THE HEAT OF THE NIGHT"

Adult Entertainment

Starring Sidney Poitier as the coloured detective and Rod Steiger as the white police chief.

Mon., Tues., Wed. Sept. 9-10-11

"REFLECTIONS IN A GOLDEN EYE"

Starring Liz Taylor, Brian Keith and Marlon Brando. An adult lrama, strange but true.

Admitance restricted to persons 18 years of age or over.

The WINCHESTER

Wedding Flowers Our Specialty— Let us help you make the big day Perfect!

MURIEL'S FLOWERS

Winchester - - Ontario

SULLIVAN BROS.

General Contractors

* Sand - Gravel - Fill
* Excavating Contracting Air Compressor
* House Moving

— Phone 448-2660 —

CHESTERVILLE

HYNDMAN

Return home from visit in Ottawa

Misses Lois and Lorraine Conley returned home on Friday after spending a few days in Ottawa with their brother and his wife Mr and Mrs Lloyd Conley.

Mrs Tommy Francis, Brockville, spent a few days last week with Mr and Mrs George Francis.

Mr and Mrs Cledius Francis, Brockville, were Monday visitors of Mr and Mrs George Francis.

Mrs Mary Harding, Mr and Mrs George Foster, Kim and Lisa of Toronto, spent a few days last week visiting Mrs Janet Lattimore and Mrs Bert Lattimore and other friends here.

Quite a few from here spent a day last week at the Ottawa Exhibition.

Mrs Margaret Emrie, Kemptville, Mr and Mrs Ralph Dillabough, Heckston, were calling on Mrs McDougall on Wednesday and had tea with Mr and Mrs George Norton.

OSNABRUCK CENTRE

Return home to Germany

Mr Fritz Mulitze and daughter Annelie and nephew Reinhardt Mertins have returned home to Germany after spending three weeks with Mr and Mrs Heinz Mulitze and family.

Mr and Mrs C. Collins and Mrs James Zeron spent a week-end in Rochester, recently.

Mr and Mrs Lawrence Beckstead and Elaine were callers at the home of Mr and Mrs K. Swerdfeger.

Mr and Mrs Glenn Sryderman and Darrin were week-end guests with Mr and Mrs Earl Cryderman and family in Cobourg.

Mr and Mrs Earl Beckstead were Sunday guests of Mr and Mrs J. A. Brownell.

Mr Harold Warner accompanied Mr and Mrs Cecil Prieur and children on a holiday to Oriskany Falls, N.Y.

ORCHARDSIDE

Sunday visitors at Ingleside

Mr and Mrs Stanley Price and daughter Donna visited on Sunday with Mrs Ruth Price at Ingleside.

Misses Kim and Corinne Ball of Cornwall, are spending the week visiting their grandparents Mr and Mrs Stanley Price and Miss Donna Price.

Mr and Mrs Willie Henderson and Miss Nellie Sullivan spent Sunday last at Rideau Camp visiting Mr and Albert Cross and children.

Mr and Mrs Dwight Tupper were recent visitors with Mr and Mrs Clifford Swerdfeger, Finch.

Miss Carolyn Tupper attended the wedding on Saturday of Mr Ricky Shaver and Miss Susan Hanson at the latter's home.

Mrs Jas. A. Beckstead of Stoney Creek and Mrs Bernice Froats visited on Monday afternoon with Mr and Mrs Ernest Beckstead and Walter.

Mr and Mrs Pliny Irving visited on Wednesday last with Mr and Mrs Douglas Warren and family at Brockville.

Mrs Robert Borris and son Michael of Williamsburg, were dinner guests of Mr and Mrs Ernest Beckstead and Walter on Monday.

Mr and Mrs Huebrt Tupper and daughter Judy took tea on Sunday with Mr and Mrs Dwight Tuper and Carolyn.

Mr and Mrs John Bolton of Winchester Springs, took tea on Sunday with Mrs N. Loucks and Bruce.

Mrs Lillian Swerdfeger and Mr Russell Swerdfeger, Morrisburg, were supper guests of Mr and Mrs Ronald Summers and family.

Mrs Gladys Smith and Miss Barbara Smith, Morrisburg and Mr and Mrs Milton Casselman, Morrisburg, were Friday afternoon visitors at the home of Mr and Mrs Ronald Summers and family and Mrs K. Summers.

Mr and Mrs Ernest Beckstead and Mr and Mrs Edward Gillard spent Sunday in Ogdensburg, visiting Mr and Mrs Rueben Weegar and family.

HAIR MAIL

A fashionable London beauty parlour has started a rent-a-wig service for girls who want to keep up with the latest hair-dos.

Full wigs cost about $8.20 a week and hair-pieces $2.70, plus a deposit to make sure hirers bring the wigs back. Styling is free and the parlour also runs a mailing service for out-of-town customers.

RIVERSIDE

Berwick W.I. meets at Ouderkirk home

The Berwick W. I. held it's monthly meeting on Wednesday evening at the home of Mrs Jessie Ouderkirk.

Mr and Mrs Donald McMillan, Oxford Mills, visited at the home of Mr Chas. McMillan.

Mrs Ernest Montgomery spent an evening with Mrs Chas. Burd, Crysler.

Week-end visitors with Mrs E. Montgomery were Mrs Chas. Burd, Mr and Mrs Del Smith, Ottawa, Mrs Fergus McKercher, Maxville and Mr John McMillan, Finch.

Miss Brenda McMillan, Winchester, spent the week-end with Mr and Mrs Chas. McMillan.

Mrs Mack Foster and girls visited her father Mr Sim Ouderkirk and Bob on Sunday.

Recent visitors with Mrs R. Bogart were: Mr and Mrs Otis McMillan, Winchester Springs, Mr and Mrs R. Bogart and daughter, Montreal, Mr and Mrs Jack McRae and son, Toronto, Mrs Carrie Alguire, North Valley.

Mrs G. Rutley and family and Mrs Clair Robertson and family spent a day at the Ottawa Ex.

MacMILLAN CORNERS

Spending holidays at Bray home

Mr and Mrs Raymond Bray and family, Oshawa, are spending their holidays with the former's parents Mr and Mrs Ned Bray and visited relatives and friends.

Clifton Blondin, Kingston, visited his mother Mrs Ester Blondin, recently.

The many friends of Mr John Presley Dyree will be sorry to hear he is a patient in Glengarry Memorial hospital having fallen and fractured his arm. All hope to see him soon.

Mrs Mary Wood and Mrs Ester Blondin visited the home of Miss Cassie Grant, 2nd Concession on Wednesday afternoon.

Miss Gail Coleman of Kingston Hospital, spent a few holidays at her home here.

Mrs Allan Gallinger, Mrs Robert Jackson and Basil Gallinger visited their aunt Mrs Grace Stewart in MacDonald Memorial Hospital.

Sincere sympathy is extended to the family of the late Mrs Grace Stewart who passed away on Saturday evening at MacDonald Memorial Hospital, Cornwall, after a lengthy illness.

Mrs Lynden Jackson, Gravel Hill, Mrs Linden Sproul, Mrs L. Grant and Mrs Claude Jackson, Monkland, are motoring to Toronto, Sault Ste. Marie and other points for a few holidays.

Mr and Mrs Harold Graham and Mr and Mrs Fred Cumming, Mr and Mrs Donald MacDonald, Corwall, vinsited the home of Mr and Mrs R. Jackson on Sunday.

Harold Alguire, Rush City, visited his father Mr H. Alguire and Mr and Mrs Claude Jackson on Sunday.

Mr and Mrs Arrie Lake, Fairmount, Wis., visited their cousins, Mr and Mrs Robert Jackson and Basil Gallnger, Mr and Mrs Allan Gallnger and family, Mr and Mrs Doug Prieur and Carol on Wednesday night at the home of Basil Gallinger.

Farewell party for Mr, Mrs Fred I. Dafoe before departure

John and Verla Gallinger were hosts in their home to a surprise party in honor of Mr and Mrs Fred I. Dafoe on Saturday night, August 24, 1968.

The evening was enjoyed by playing crokinole and visiting with friends and neighbours.

Mr and Mrs Dafoe will be missed by their friends in the community. Their home was always open and everyone was welcome. Many a happy time was enjoyed at the Dafoe home.

Fred and Florence were called on at 11 p.m. and an address was read by Verla Gallinger. They were presented with a pole lamp.

Mr and Mrs Dafoe both replied saying they were sorry they had to leave the community but were looking forward to visiting frequently. They invited everyone to visit them in their new home in Morrisburg.

BEHLEN CORN CRIBS WITH NATURAL AIR DRYING SYSTEMS

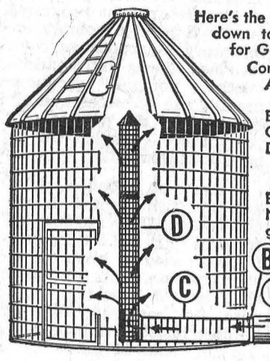

Here's the Corn Crib that dries ear corn down to safe storage levels faster for Government Sealing.

Complete Package includes:
A. 5 hp 24" fan (3 phase or single);
B. steel connector band;
C. 24" solid steel entry tube;
D. heavy steel bar mesh ventilator.
All hardware included!

Behlen Corn Crib is made of No. 2-gauge steel Bar Mesh... galvanized with up to 6 times normal amount of zinc *after welding* to prevent rust, even on weld spots. "Steep Pitch" roof fills to peak without hand leveling. Extra wide doors. From 611 to 1940 bushels.

RAY SMITH

Authorized BEHLEN Dealer

FARM AND INDUSTRIAL BUILDINGS

Newington, Ont. — Ph. 984-2789

SEE IT TODAY!

Assistance in erecting and steel forms for cement base available with early orders.

1968 CHEVROLET AND O-K USED CARS

CLEARANCE SALE!

ALL KINDS OF MODELS AND COLOURS TO SUIT EVERY TASTE

AT LOWEST PRICE POSSIBLE!

OPEN EVERY NIGHT UNTIL NINE

ALBERT & RAYMOND

GREGOIRE AUTO LTD.

443-2885 — PHONES — 443-2842

EMBRUN — ONTARIO

AUTHORIZED CHEV. AND OLDS. DEALER

SALESMEN: MARCEL LEFEBVRE, HECTOR DEGUIRE

Your Security . . . Our First Responsibility

Hough Insurance Agency

If it's Insurance we have it

PHONE 448-2854 CHESTERVILLE, ONT.

SAVE 10% NOW ON PURCHASE PRICE

SAVE UP TO 35% ON FUEL BILLS

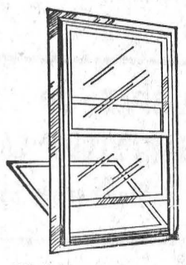

With ALUMINUM COMBINATION STORM WINDOWS—

Priced from $15.75 up

RIGHT NOW is the time to buy your storm windows — best delivery and plenty of time for installation before cold weather.

The WINTER-SEAL pre-hung storm window provides the ultimate in aluminum self-storing windows. A most efficient answer to heat loss and cold draughts. The sliding panels are easy to operate, positively self-storing in several convenient positions, and completely weatherstripped.

Place your order today — or call us for an estimate.

You can instal them yourself or we will do it for you at nominal cost.

Always a Buy from a PAL Yard

H. S. LANNIN LTD.

Lumber and Building Supplies — Building Contractors

WINCHESTER PHONE 774-2637

treat your clothes and yourself to a new electric dryer

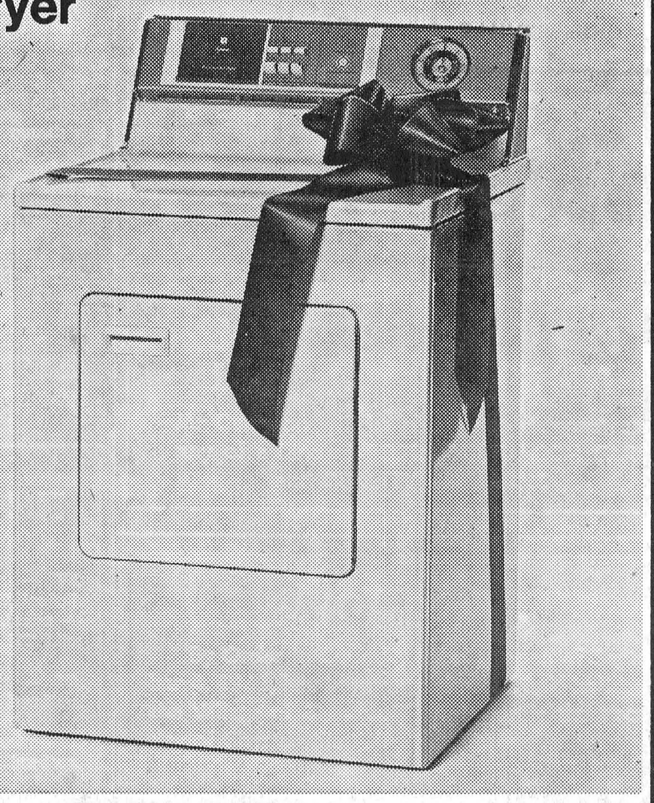

Put a ray of sunshine in your washday with a new electric dryer. Clothes come out fresh, fluffy and easy to iron (some may need no ironing at all!). You're saved the worry of waiting for the weather, or the work of lugging a heavy wash to the line. Next washday, let an electric dryer take a load off your hands—and off your mind.

your hydro

live better electrically

Village Of Chesterville Hydro System

Mr, Mrs G. K. Casselman mark 60th anniversary

Mr and Mrs George Kenneth Casselman celebrated their 60th wedding anniversary, Aug. 19 The couple were married at the home of the bride, the former Jessie Maud McIntosh of Williamsburg, and enjoyed a horse and buggy ride to Ottawa for their honeymoon.

Mr Casselman was a school teacher for 11 years. He taught at Rowena, Dundela and Brockville schools, was principal of Williamsburg school and finished up teaching manual training at Ottawa. Following his teaching career, Mr Casselman owned and operated the general store at Dunbar, eight miles east of Williamsburg. For 26 years, he was both farmer and merchant. He retired in 1945 when he and Mrs Casselman moved to Williamsburg village, where they now reside.

At the wedding of 60 years ago, the bride's attendant was her sister Grace, now Mrs Grant McIntosh of Calgary. Best man was the late Dr. Aden McIntosh who practiced at Moose Jaw, Sask.

Mr and Mrs Casselman are the parents of three sons: Mac K. at Marmora, Jack K. at Petawawa and Rex K. at Ottawa. Mr Casselman smilingly explained that he had always found George Kenneth Casselman to be too long a signature to fit in the alloted space so he decided his boys would not similarly be plagued.

They have eight grandchildren all with the 'K' and one grand child without the 'K'.

Mr Casselman who will be 86, Nov. 23, has been manager of the Williamsburg Pioneers baseball team for over 20 years. He grows a large garden, which he looks after entirely by himself each year. Mrs Casselman celebrated her 85th birthday, Aug. 8. The couple both enjoy good health, except for 'the odd twinge of rheumatism or arthritis.'

The couple received many gifts, cards and messages of congratulation when a surprise Open House was held at their home on Ottawa Street, on Monday. Among the messages were telegrams from Queen Elizabeth, Prime Minister Trudeau, Lucien Lamoureux, Speaker of the House and the Hon. Robert Stanfield, as well as a letter with information that a plaque would follow from Hon. F. M. Cass.

SNOW IS MATERIAL OR ARCTIS HOME BUILDING

In Bathrust Inlet, N.W.T., 650 miles north of the Arctic Circle, igloos are the "in" accommodation — even if they don't measure up to NHA standards.

Eskimos in the Arctic still use the snowhouses in the winter because they are warm and comfortable when it's 50 below outside, and they can be replaced in a matter of hours.

The Eskimos use about 40 blocks for a house to hold a family of four, and about 20 blocks if there are no children in the family.

Each block weighs about 30 pounds and measures approximately two feet high by six inches thick. Length depends on the builder. The block should be just long enough for comfortable handling.

While the natives have the knack of laying the first row of blocks in a seemingly perfect circle, beginners should use a stake and some twine to draw a circle in the snow.

There is one problem. That's finding the right kind of snow. "Iglukhak" as the Eskimos call it, is hard to find at the best of times.

When you walk on iglukhak, there's a characteristic creaking sound best described as being like the noise you get dragging a finger across an inflated balloon.

Blocks cut from soft snow or from a hard drift of many layers will crumble and break.

The first row is easy. Just position the blocks around the circumference and chink the holes with snow. Then cut a ramp from the bottom of the first block to the top of the third.

The second row starts at the bottom of the ramp and begins the spiral necessary to complete the igloo.

From then on, it's just a matter of laying on blocks until the key block at the top centre is reached. Each layer will be inclined more steeply toward the centre of the igloo. The blocks should be cut and angled with the snowknife.

Don't worry about it collapsing. The higher you get ,the better they stick together. At least, they do when Eskimos build one.

After the centre block is fitted —by pushing it up from below and juggling it into position—a door is cut on a side which the wind blows across.

Next step is the sleeping platform.

Size is determined by lying down with your feet extended to the wall opposite the door. Then remove the snow to a depth of two feet in a trench between your head and the door. This makes a trap for cold air.

Supplies, grub box and primus stove are kept in the cold trap.

Warm air from the stove rises and heats the upper portion of the igloo, where the sleeping platform is. Cold air stays in the trap.

With sleeping bags and a mattress of sorts — preferably a double layer of caribou hide — you're all set for a comfortable night.

Some paperboard is made of wood pulp and some is made, in whole or in part, from straw, or from re-pulped paper.

RECENT BIRTHS

August 6:
Mr and Mrs Bernard Kearns, Berwick, twin boys.

August 7:
Mr and Mrs Ronald Casselman, Williamsburg, a daughter.

August 8:
Mr and Mrs Wayne Thoms, of Mountain, a daughter.

August 9:
Mr and Mrs Gordon Fairbairn, Morrisburg, a daughter.

Mr and Mrs Anthony Byvelds, Williamsburg, a son.

August 10:
Mr and Mrs Paul Joynt, Winchester, a daughter.

August 11:
Mr and Mrs Raymond Baker, Morrisburg, a son.

Mr and Mrs Leland VanAllan, Morrisburg, a son.

August 13:
Mr and Mrs Francis Barkley, of Chesterville, a daughter.

Local ladies take semi-finals in softball series

On Tuesday night, at Chesterville, Mountain-Chesterville ladies' softball team defeated Stittsville 5-4 to win the best two-out-of-three semi-finals two games straight.

On Wednesday, August 21, the local ladies won over the Stittsville team 6 to 5. Edna Empey was the winning pitcher for both games. Losing pitcher with Debbie Bradley.

Mountain-Chesterville now advance into the finals against Perth.

Honour newlyweds

About thirty friends and neighbours gathered at the home of Mrs Jennie Flegg on Saturday evening to honour Mr and Mrs Wayne Williamson (nee Ann Sanderson) on their recent marriage.

Miss Audrey Wicks read an appropriate address and presented the bride with a beautifully made bride's book and many gifts. Miss Wicks and Miss Annette Brownell assisted the bride in opening the gifts. Mrs Williamson expressed her thanks and invited all to visit them. Refreshments were served by the hostess and several girl friends of the bride.

EVERYBODY EATS TRY THESE

By Helen Graham



THERE ARE SO MANY WAYS TO SERVE TOMATOES

RIPE, JUICY TOMATOES, warmed by the sun in the garden, sliced in thick slices and eaten with just salt and pepper are hard to improve on. But tomatoes combine well with such a variety of foods that it is hard to select just four tomato recipes.

Tomato Egg Salad

3 hard-cooked eggs
½ cup finely chopped celery
¼ cup mayonnaise
4 peeled tomatoes
Lettuce
Parsley
Cucumber slices

Combine chopped eggs, celery, mayonnaise and seasoning. Cut each tomato in three slices. For each serving alternate the tomato slices with the egg salad, having a slice of tomato on top. Garnish with parsley and cucumber slices.

You may use salmon salad instead of the egg salad if desired.

Baked Tomatoes

Wipe firm tomotoes; cut in halves crosswise. Place in greased baking dish, cut sides up. Sprinkle with seasoned fresh bread crumbs to which have been added grated cheese (three tbsps. to ½ cup crumbs) and 3 tbsps. chopped onion. Bake in a moderate oven until soft and crumbs are browned.

Tomatoes in Foil

Do these in the oven or out of doors on the barbecue. Cook about 15 minutes on barbecue, turning several times. In the oven, give them at least ½ hour in a hot oven and place wrapped tomatoes on a pan.

Cut firm, ripe tomatoes in half. Season with salt and pepper. Mix chopped green pepper, grated Cheddar cheese, and minced onion. Sprinkle on one half of tomato; top with second half; wrap in foil.

Chicken and Tomatoes

2 2½-lb. chickens
Flour
Salt and pepper
¼ cup butter
1 cup sliced mushrooms
2 chopped onions
1½ cups chicken broth
4 medium tomatoes, peeled and cut in pieces
2 tbsps. parsley

Cut chickens in serving-size pieces. Put flour and seasonings in large paper bag. Add chicken pieces and shake vigorously to coat chicken with flour.

Melt butter in heavy pan, add chicken pieces and cook over moderate heat until golden on both sides. Add mushrooms and cook gently 5 minutes.

Add onions, chicken broth, tomatoes and parsley. Cover tightly and cook slowly 35 to 45 minutes or until chicken is very tender. (Serves 6 to 8).



Horses and more horses turn up every year at fair time. Avonmore was no exception and the riding classes were filled to the brim. There seems to be a delight in watching the well trained animals go through their paces and the applause of the crowd proves it.—Record Staff Photo.

Saturday guests at Hart home

Mr and Mrs Bruce Moore of Spencerville were Saturday guests of Mr and Mrs Stewart Hart.

Mrs Gerry Britton, Ottawa, spent Monday with her mother Mrs Robert May and was accompanied home by Tracy and Sandra who spent the week-end with their grandparents.

Mr and Mrs John Grandaw, Brian and Sandra Smith were Sunday callers of Mr and Mrs Merle Graham, Brinston and Mrs Addie Graham and son Daryl at South Mountain.

THE BIBLE TODAY..



The spread of Christianity in Indonesia is probably more rapid than in any other country of the world. Whereas the population has increased by forty per cent, from 77 million in 1950 to 109 million in 1966, the rise in Christians for the same period was nearly 300 per cent, from 3,500,000 to 9,500,000. And this growth is continuing today!

One tiny Methodist assembly consisting of only six families suddenly mushroomed and now has over 75 families attending regular services.

The rapid spread of Christianity among the population of 110,000,000 who are scattered over 3,000 islands forming Indonesia, has been accompanied by a sharp rise in Scripture demands. Thanks to the foresight of the United Bible Societies, distribution has been helped by a printing press, to which Canadians contributed, now operating near Djakarta from where Scriptures are now being supplied.

In 1967 nearly 700,000 Scriptures were circulated by the Indonesian Bible Society. A financial appeal is presently being undertaken to raise funds to print 100,000 copies in Bahasa Indonesia, the national language.

Suggested Daily Bible Readings

Sunday, Sept. 8: Hebrews 11: 24-40.

Monday, Sept. 9: Hebrews 12: 1-13.

Tuesday, Sept. 10: Hebrews 12: 14-28.

Wednesday, Sept. 11: Hebrews 13: 1-21.

Thursday, Sept. 12: II Peter 1: 1-12.

Friday, Sept. 13: I Peter 2: 1-9.

Saturday, Sept. 14: Mark 10: 35-45.

Morewood 4-H Club holds final meeting at Thompson farm

The final meeting of the 1967-68 club year of Morewood 4-H Club was held at the Mac Thompson farm. The meeting was opened by the 4-H pledge and roll call.

Donnie and Ronnie Thompson gave a demonstration on showing a calf.

A class of two-year-old Holstein heifers were judged. The official placings were given by Gary Buck.

Bill Smirle gave a demonstration on how to clip a calf. Members were given pointers on preparing their calves for the fair.

The meeting was adjourned to the house where lunch was served.

Members were reminded that they will be showing their calves at Chesterville Fair on Tuesday, September 3.

LINK DIABETES AND HEART DISEASE

Dr Barry Kaufman says persons with a family history of diabetes may be more likely to suffer also from coronary disease. Dr Kaufman said the two disorders may be different aspects of the same basic genetic problem.

The doctor is an assistant professor of medicine at the University of Manitoba and a researcher at the University's metabolic laboratory in Winnipeg General Hospital.

He said the findings are based on a survey of more than 2,000 Winnipeg residents in August, 1967. The survey is being followed up this summer by a five-month study involving 15,000 to 20,000 people, financed by the diabetics researchers and the Sanatorium Board of Manitoba.

Dr Kaufman says results show that persons whose diabetic tests show negative, but who have a family history of the disease, have a high probability toward coronary heart disease.

"We expect the tests and survey may reveal some interesting statistic information about diabetics, and will also be of value to the health of the general public."

Diabetic research is being carried out at the hospital by three permanent staff members and medical students working on field projects.

A PATZ BARN CLEANER

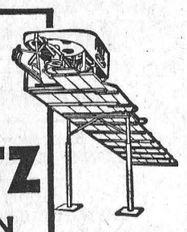

IS BUILT . . .
★ stronger!
★ with fewer parts!
★ for rugged use!
★ for easier servicing!

Also Manure Stackers, Silo Unloaders and Cattle Feeders

For Complete Information and Installation See:
LORNE ACRES
WINCHESTER
— Phone 774-2643 —
21tf

Art and Amy DAYKIN
PHOTOGRAPHY
WEDDINGS
FAMILY GROUPS
CHILDREN
Phone Osgoode 826-2567
Osgoode - Ontario
26tf

HOWARD G. LOUGH & COMPANY
Chartered Accountants
THIRD ST. WEST, CORNWALL, ONTARIO
TELEPHONE WE 2-8691
(26) 51-1

H. WINSTON ALGATE, Optometrist
Office will be open in Chesterville at P. J. Gilroy's
THURSDAY, SEPTEMBER 19, 1968
FOR APPOINTMENT — CALL 448-2355
"To Avoid Confusion" Make Appointments Well in Advance

FRED S. COONS
INSURANCE
Phone 448-2398 Chesterville
HOME — BUSINESS — AUTOMOBILE
FARM — LIFE

NOTICE
C. Hill an independent consultant registered under "Winchester Management Consultants," offers his services to the public.
FARM ACCOUNTING — TAX CONSULTANT
CANADA PENSION — COMPENSATION
UNEMPLOYMENT INSURANCE
Call Collect 774-2439
OR WRITE BOX 512, WINCHESTER, ONT.
24tf

CHARTERED ACCOUNTANTS
LICENSED TRUSTEES IN BANKRUPTCY
MacLEOD, COMRIE & COMPANY
338 SECOND ST. WEST, CORNWALL WE 2-3613
SHOPPING CENTRE, MORRISBURG KI 3-2935

BUSINESS FORMS BY Crain

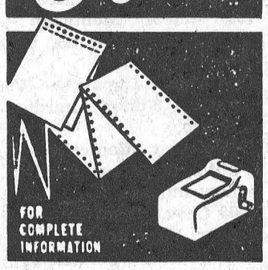

FOR COMPLETE INFORMATION
PHONE
448-2144
Contact
Blake Feeley, Rep.
THE CHESTERVILLE RECORD

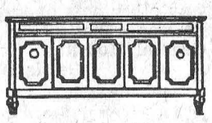

GORDON McINTOSH
Sales Service
— PHONE 987-2923 —
CRYSLER ONTARIO

Qualify PRINTING SERVICE Hi-Speed

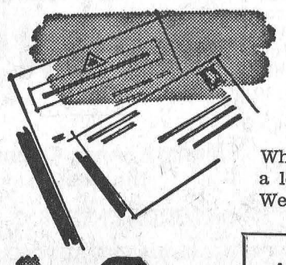

Let our fine printing represent you better
When you correspond with customers, do it under a letterhead that will create the best impression. We design, print business stationery to perfection.



Among our many services is the personal attention we give to every printing job, to assure you of the best results in every way!
The CHESTERVILLE Record
Phone 448-2144 — Chesterville
QUICK SERVICE LOW PRICES



HALLMAN SILOS
3 TYPES
• Regular corrugated stave
• Thick corrugated stave
• Poured concrete with 6" wall.
HALLMAN SILOS LTD.
HOUGH BROS.
— Phone 984-2622 —
FINCH — ONTARIO

The Bargain Table

"An Article Advertised is an Article Sold"

CLASSIFIED ADVERTISING RATES

FOR SALE, FOR RENT, HELP WANTED, ETC., MARRIAGE, ENGAGEMENT and COMING EVENTS, 15 cents a line, counting 5 words to a line, minimum $1.00 first insertion. Subsequent insertions at 10c a line, with a 70c minimum. CARDS FOR THANKS, 15 cents per 5-word line, minimum $1.00. IN MEMORIAMS, $1.00 plus 40c for each 4 line verse.

FOR SALE — 1957 1-ton Dodge truck with cattle racks. — Apply Earl Cross, Phone 448-2324, Chesterville. 51tf

FOR SALE — Approx. 350 bales of straw. — Apply Murray Manley, Berwick, Phone 984-2647. 51-1

FOR SALE — Quantity of mixed wood. — Apply Don Kyle, Phone 448-2449. 51

FOR SALE — House and 1 acre of land in the village of Elma; 5 rooms, atached garage and extra workshop, and plenty of shade. — Apply to Keith Acres, Phone Ingleside 537-2105, for M. Jean Cameron, Real Estate, Cornwall. 52-2

FOR SALE — 5 pure bred Holstein cattle, heifers and cows, due to freshen from September to December. — Apply to John Jans, Avonmore, Ont., Phone 346-5431. 51-1

FOR SALE — 2-wheel trailer, plywood rack with tarpaulin, trailer hitch and licence; excellent condition. — Apply H. Barrett, RR3, Crysler, Ont., Phone 984-2522. 51-1

FOR SALE — Border Collie pups, 2 months old. Good heelers. — Apply to Arnott Fyke, RR2, Chesterville. 1

FOR SALE — 1966 Dodge Polara 880 2-door hardtop, V8, automatic, with radio. — Apply Charles Casselman, Phone 448-2879, Chesterville. 51-1

FOR SALE — Double Ski-Doo trailer, tilt platform. Only used a few times. — Apply Gary Merkley, Phone 448-2187. 51

FOR SALE — International No. 7 corn blower, A-1 condition; International corn binder, reasonable. — Phone 448-2498. 52

FOR SALE — Yearling colt. — Apply Stewart Duff, Finch, Ont., Phone 984-2793. 51

FOR SALE — 1962 Plymouth coach, automatic, V8, runs well, only $395.00. 16 cow stanchions, good condition, $3.50 each. Also 1965 Chevrolet coach, automatic, 6, $1,295.00. — Apply Sterling Myers, Avonmore, 346-5523. 51

FOR SALE — Sides of pork, cut, wrapped and frozen, 42c lb.; choice beef by the side, cut, wrapped and frozen, 55c lb. — Earl's Meats, Phone 448-2324, Chesterville. 40tf

FOR SALE — Poles for corn cribs and posts any length. Will deliver all sizes of fence posts. — Apply W. J. McDonald, Northfield, Ont., Phone 932-2735. 1

CUSTOM WORK—We are equipped to fill your silo. — Call Henry Berkers, Phone 448-2744, or Peter Van Kessel, Phone 448-2832. 1-3

HELP WANTED — To work in lumber yard; good wages. Chauffeur's licence preferred. — Apply to K. Vilmansen, RR1, Chesterville, Phone 448-2621. 1

NOTICE — The Department of Transport Office in Winchester for motor vehicle plates and permits will be closed until September 6. — Harry L. Flora. 51-1

NEW RATES—Classified advertisements, cards of thanks, etc., in the Bargain Table offer the greatest bargain in the district. Over 8,000 readers a week have a chance to read your ad. The new rates starting this week will be $1.00 minimum for 35 words or 3 cents a word. Second insertions and following ones will cost a minimum of 70 cents or 2 cents a word. — Phone the "Record" for results. 51

APPLES FOR SALE, PICKERS REQUIRED — Sweet, Macs and Courtland apples for sale. We require several pickers also. — Apply to Mr Clarence Wallace, RR1, Iroquois, Ont., Phone 652-4067. 2

WANTED — Two men to work with the tile-ditching crew to replace students — starting September 2. Hourly wages, full benefits. — J. Vanden Bosch and Son, Chesterville, Phone 448-2396 or 448-2359. 51

MAN WANTED — To help silo filling, starting September 1. $100.00 per week. — Apply Edsel Byers, Phone 448-2616, RR4, Crysler. 51-2

WANTED — Your animals, dead or alive. Call collect: Herb Loucks, Winchester, Phone 774-5250, or Guy MacAbee, Crysler, Phone 987-2818. 24-hour service. Collector's Licence No. 118C68. Receiving Plant No. 89RP68. 43tf

WANTED TO RENT — Five- or six-room house in the vicinity of Newington, Finch or Berwick.— Apply to George Demers, RR2, Newington, Ont., Phone 346-5484. 44tf

EQUIPMENT RENTALS — Air compressors, 'dozers, sand, gravel, building heaters, house moving.—Sullivan Bros., Phone 448-2660, Chesterville. 16tf

CUSTOM SLAUGHTERING—We will pick up and slaughter your beef and pork; cut, wrap and freeze. — Earl's Meats, Chesterville, Phone 448-2324. 31tf

TIRES — 775x15 brand new BA tires, $9.95; 775x14, brand new Firestone tires, $14.95. Full 4 ply. — Bogart Motor Sales Ltd., Phone 448-2488, Chesterville. 52-3

ATTENTION — Freezer owners: Just arrived — fresh chilled and pitted red preserving cherries, 22-lb. pail, sugared, $8.35, available at all times. — Apply to Bill Marcellus, Phone Winchester 774-2005 or Chesterville 448-2538. 48tf

HONEY
FOR SALE

Honey Now for Sale
at
TERMEER'S APIARIES
First Road N.-E. of Goldfield,
FINCH, ONT.
— Dial 984-2890 —
47tf

1969 SKI-DOO — 12.5 h.p. Ski-Doo, 300 cc, $695.00; 18 h.p. Ski-Doo, 320 cc, $825.00; 24 h.p. Ski-Doo, 371 cc, $1045.00. All models in stock on display. Up to 36 months to pay. Used snow machines: 2 1968 16 h.p. Ski-Doos, electric; 1968 16 h. .p Snowcruiser with reverse gear; 1968 16 h.p. Ski-Doo, manual. — Bogart Motor Sales Ltd., Phone 448-2488, Chesterville. 52-3

NOTICE — This is to advise that I, Gerald Harper, am the representative for Rawleigh Products for the townships of Winchester and Finch, also villages and towns. Anyone requiring any products at any time contact: Gerald Harper, Winchester, Ont., Phone 774-2726. 51

WESTINGHOUSE APPLIANCES —We have a large stock on display. Also, special discounts on all merchandise. Up to 36 months to pay. — Bogart Motor Sales Ltd., Phone 448-2488, Chesterville. 52-3

NOTICE TO CREDITORS AND OTHERS

In the Matter of the Estate of ANNIE CECELIA MURHPY, Late of the Township of Finch, in the County of Stormont, Widow, Deceased.

TAKE NOTICE that any person having a claim against the Estate of ANNIE CECELIA MURPHY, who died on or about the 16th day of July, 1968, are hereby required to send full particulars of their claim to the undersigned solicitors on or before the 19th day of September, 1968, after which date the Estate shall be then be distributed, having regard only to such claims as shall then have been received.

DATED AT CORNWALL, Ontario, this 22nd day of August, 1968.

MESSRS MILLIGAN AND MACDONALD,
26 Pitt Street,
Cornwall, Ontario,
Solicitors for the Executor.
52-3

ATTENTION — Painter available. Will do inside and outside painting. Free estimates. — Apply Norman McEwan, Avonmore, Phone 346-5902. 38tf

FREEZER MEATS — Headquarters for baby Hereford steer beef: Carcass, 52c lb.; sides, 53c; hinds, 67c; fronts, 43c. Above items are processed, wrapped with Appleford waxed paper, ready for freezer. We also package in 10-lb. packages for freezer. Barbecue steaks, 55c lb.; breakfast bacon, 53c lb.; all-beef bologna, 32c lb.; fresh ground hamburg, 39c lb.; fresh loin pork chops, 65c lb.;homemade sausage patties, 29c lb.; lamb fronts, 25c lb.—Bill Marcellus, Phone Winchester 774-2005, Chesterville 448-2538. 36tf

ANTIQUES WANTED—Old glass; coloured pieces, any style, clear pattern glass and old china. Wooden ware: butter bowls, prints, pine corner and flat cupboards, small pine washstands, sinks, chests, desks, tables, cobblers' benches settees, spice and coffee mills. Old brass: candlesticks, kettles, mirrors, picture frames, vases. Old iron: pots, coffee grinders, etc. Oil lamps: fancy table oil lamps, hanging oil lamps, wall oil lamps. No matter how large or small, give us a call. If you wish to sell or just want a free appraisal write or call.—Gordon and Doris McDonald, The Castor Shop, Box 138, Phone 445-5229, Russell. 31 Dec. 68 - $1

TRACTORS

If you are interested in trading your tractor, call us for free estimate and better price for your used one.

Four Models on Display
770 - 880 - 990 - 1200

WE SERVICE WHAT WE SELL

LEO LAUZON
DAVID BROWN DEALER
57 Kenyon Street
— 525-1937 —
ALEXANDRIA, ONT.

We have god used Tractors, Forage Harvester and Forage Box on hand. 4

WANTED — Your animals, dead or alive. For prompt 24-hour service call collect. Gerard Hebert, Crysler, Ontario, Chesterville 448-2612 or Crysler 987-5364. Licence No. 124-C-68. Dec 68

WANTED — Woman part-time to do general clerical work and be in charge of small branch library in Avonmore. Up to 13 hours a week. Should have Grade 12.— Apply in writing to Box X-809, c/o Chesterville Record. 51-2

AUCTION SALE
of
LIVESTOCK AND MACHINERY

The undersigned will offer for sale by Public Auction on the premises

3 Miles West of North Lunenburg, the 5th Concession of Osnabruck

Herd of Cattle consisting of: 1 Jersey Cow; 1 Guernsey Cow; 1 Holstein Cow. 2 Ayrshire Cows; 1 Hereford; 2 Hereford Heifers, 18 months old; 1 Ayrshire Heifer; 1 Holstein Heifer. Sow with 10 pigs, 4 weeks old; Boar, 200 lbs.; Allis Chalmers Tractor, C.A.; Allis Chalmers Hydraulic Mower; Allis Chalmers 2-furrow Plow; IHC 28" Disc; Wagon; Cultivator; Grain Drill; Drag Harrow; Manure Spreader; Dump Rake; 200 Round Bales Hay; 200 lbs. Alfalfa Seed; Forks; Shovels; 3 8-gallon Milk Cans; 2 Pig Troughs; Cook Stove; 2 Small Oil Burners; 1958 Pontiac Station Wagon, fair condition; Many Other Articles.

TERMS — CASH
GERTRDUE YATES, Prop.
Gordon Ross, Auctioneer, Newington, Phone 346-5548. 51-1

AUCTION SALE
of
ANTIQUES

The undersigned will offer for sale by Public Auction on the premises

1 Mile West of South Lunenburg on Black Top
on
SATURDAY, SEPTEMBER 7
Starting at 12.30 p.m.

Muzzle Loader Guns; Weight Clock; Steeple Clocks; Chime Clocks; Beautiful Picture Frames; 10 Comode Sets; Brass Beds; Cane Chairs; Arrow-back Chairs; Small Spinning Wheels; Crocks; Jars; Butter Bowls; Ladies' Spittoons; Tapestry; Limoges China; Cylinder Type Gramophone with Horn; Ironstone Dishes; Buggy Bed; Spool Beds; Smoothing Irons; Round Oak Tables; Cribs; Mixture of Pressed and Coloured Glass; Quantity of Silver; Telephones; Corner Cupboards; Cheese Dishes; Cruets; 2 Queen Victoria Chairs; Skein Winder; Buggy Lantern; Love Seats with Chairs to Match; Electric Floor Lamps; Vases; Old Licence Plates; Rocking Chair; Wicker Rocker; Iron Pots; Dressers; Candle Maker; Grandfather's Clock.

TERMS — CASH
LEONARD LECLAIR, Prop.
Murray Blair, Auctioneer, Avonmore, Ont., Phone 346-2159. 51-1

NOTICE of Application by the Corporation of the Township of Finch to Dispense with a Vote of the Electors.

TAKE NOTICE THAT:

1. The Council of the Corporation of the Township of Finch intends to apply to The Ontario Municipal Board for approval of construction of a bridge over the Payne River, between Concessions 7 and 8, at Lot 17, Township of Finch, at an estimated cost of $100,000 whereof the amount of $20,000 shall be raised by the sale of debentures payable out of the general rate over a period not exceeding five years.

2. Application will be made to The Ontario Municipal Board for an order to dispense with the assent of the electors for the undertaking of the said works. Any ratepayer may, within twenty-one days after the first publication of this notice, send by post prepaid to the clerk of the Township of Finch, at the address given below, a notice in writing stating his objection to such approval and the grounds of such objection.

3. The Ontario Municipal Board may order pursuant to the statute that the assent of the electors shall not be required and may approve of the said works, but before doing so it may appoint a time and place for a public hearing when any objections will be considered.

Dated at the Township of Finch this 3rd day of September, 1968.

A. V. EMPEY,
Clerk of the Township of Finch, Berwick, Ont.
52-2

DAIRY PRINCESS—

(Continued from Page 1)

Station, emerged as a major winner in a combination display of fruit and vegetables.

The flower department not only appealed to the eye but to the nose too, with potted and cut flowers, corsages, floral arrangements, fruit and flower combinations and Chinese cactus gardens.

Capturing awards for multiple entries were Mrs Maud Brownell of Finch, Mrs Hilda McLean of Maxville, Mrs Heather Kinkaid of Russell and Mrs Roy Simpson of Newington. J. A. Rutley of Newington was top winner in the seed and grain exhibit.

The home baking display showed a wide range of culinary arts in fancy breads, cakes, rolls, tarts and fancy squares. Two school-aged entrants, Susan Bush of Northfield Station and Connie Zeran of Newington, took high awards.

Major winner was Mrs Stanley Gow of Chesterville, followed by Mrs Hilda McLean of Maxville, Mrs Harold Pollock of Ingleside and Mrs Basil Hartle of Northfield Station.

Gerry Baxter of Lunenburg, Harold Montgomery of Monkland and Frank Moran of Morewood, took top awards for cheese.

The handicrafts and sewing section exhibited a fine array of quilts, mats, afghan rugs, women's and children's wear, baby sets, lampshades, t-a p e stries, paintings drawings and dolls.

First prize for the most original entry went to Heather MacDonald of Cornwall, for a large clover leaf motif made up of a portion of 380 four and five leaf clovers that were picked in a field in Osnabruck Township this year.

Also worthy of special mention was a well executed drawing of a village scene that featured a windmill and bridge, by Hilda McLean of Maxville.

Major winners for multiple entries in this section were Hilda McLean, Mrs Lois Helmer of Newington; Mrs Darlene McLeod of Newington and Mrs M. Brownell of Finch.

As supper time drew around, the crowds began to disperse and the horses, cows and other livestock were herded into their trailers and trucks for the ride back to their habitats.

Depleted stocks of the ice cream and French fry vendors reminded them it was time to go home. Soon the only evidence of the horse and buggy events was the hoof and wheel marks in the dirt track as the grounds cleared.

An "olde tyme" dance climaxed the event on Saturday night.

MOREWOOD

Visit friends at Morewood

Mr Carl Swerdfeger, Brampton, and Miss Addie Swerdfeger, of Cornwall, visited friends at Morewood Monday.

Mr and Mrs James McMillan, Belleville, visited Mrs Nora Dyer and Miss L. Swerdfeger Sunday.

Mr and Mrs Joe eLising and family of Orchard Park, N.Y., spent the weekend with Mr and Mrs J. V. Fetterly.

Mrs Charles Barnes, Ottawa, spent Sunday at the Hunter home.

Mr and Mrs Millan Smirle attended the funeral of Mrs Smirl's brother-in-law at Flinton on Friday.

ELMA

Recent guest at Elma

Mrs Amos Briscoe, Belleville, was a recent weekend guest of her sister, Mrs Don Dillabough.

Mr and Mrs C. M. Killen, Debra and Leslie, Kingston, spent Labour Day weekend with their aunt, Miss Jean Armstrong.

Mr and Mrs Robert Barkley and Kimberly and Miss Ruth Hamilton spent Labour Day with Mr and Mrs Egerton Barkley and family.

Mr and Mrs Harold McIntosh, Miss Beverley McIntosh, Mr Bill Lang, Inkerman, Mr and Mrs Douglas Miltimore, Ottawa, were guests at the wedidng of Miss Linda Nead and Mr Sandy Beckstead at Merlin United Church, last Saturday.

Miss Beverley McIntosh is spending two weeks holidays with her parents, Mr and Mrs Harold McIntosh.

CARD OF THANKS

I would like to thank my many friends for visits, letters, cards, fruit and candy, Rev W. Baugh, Drs McLeod, Aber and McGuire, nurses and aides, Mr Trottman and his staff and therapy, and for many other acts of kindness while I was a patient in Cornwall General Hospital.

Gertie Wert.

CARD OF THANKS

We wish to express sincere thanks to the people of Chesterville, Dunbar and Morewood Presbyterian Churches for their kind wishes and farewell gifts, and also our sincere thanks to those wonderful neighbours on Albert Street.

Jean, Jens and Lisa Jensen.
51

Mainly About People

Weekend guests of Mr Johnson Ouderkirk and family were Mr and Mrs Sheldon Ouderkirk, Toronto, Mr and Mrs Ross Rainey and children of Toronto, Mr and Mrs Emerson Stewart of Winchester, and Mr and Mrs Harold Ouderirk and Brian, Chesterville.

Mr Kevin Coyne returned to Calgary, Alta., after spending a holiday with his mother, Mrs Mary Coyne, and family.

Mr and Mrs Clifford Coyne, John and Maureen, Ottawa, spent Saturday with Mr and Mrs Leo Coyne and Mrs Mary Coyne, Chesterville.

Mr and Mrs Andrew Clement of Sault Ste. Marie and four of their family are spending a week's holiday at the home of their brother, John Clement. Mr and Mrs Clement celebrated their 25th annivrsary of their marriage on June 19.

About 200 top-ranking Canadian scientists, working in 23 universities and research centres, are currently receiving research support from the Canadian Cancer Society.

OPP REPORT

Ontario Provincial Police in Dundas County during the past week patrolled 12,668 miles in a total of 927 working hours. A total of 85 charges were laid, with 89 warnings being issued.

Officers this past week were active in the field of criminal investigations, as they answered complaints of six thefts, two Break and Enters and one disturbance. There was a total of 9 charges laid under the Liquor Control Act of Ontario. Winchester Detachment officers are presently investigating two reports of counterfeit currency.

There was a total of eight property damage accidents and four personal injury accidents, with four persons receiving minor injury.

Officers spent a total of 20 hours in Magistrate's Court last week, registering a total of 125 convictions.

During the holiday season, many pople are taking to the highways, either for a Sunday drive or a vacation trip. While operating your motor vehicle, try to observe the following section of the Highway Traffic Act.

"The driver or operator of a motor vehicle shall not follow another vehicle more closely than is reasonable and prudent having due regard for the speed of such vehicle and the traffic on and the conditions of the highway."

MOON LUMPS MAY DELAY EXPLORATION

The moon is a "raisin bread" formation with city-size lumps in its crust that could be a hazard to astronauts, two scientists said recently.

The discovery could delay the planned landing of explorers on lunar soil pending further study of the mysterious masses.

They have affected the orbits of five unmanned Lunar Orbiters, and could make a landing craft miss its target by several miles. United States Space Agency officials consequently are considering sending an Apollo team on a moon-circling mission before committing a crew to a landing attempt.

Mathematicians Paul M. Muller and William L. Sjogren discovered mass concentrations of dense material — called mascons — in a study of unexplained speed changes in the flight of Lunar Orbiter V, last of a series of photographic - survey craft.

A store in Florida features rattlesnake paste.

USED CAR SALE

1968 Chrysler Newport—2-door, hardtop, loaded with extras. 10,000 miles.
1967 Chev. Impala — V8, auto., 2-door, HT, loaded.
1967 Meteor Montcalm — V8, auto., 2-door, HT. Like new.
1966 Chev. Impala — V8, auto., 2-door hardtop. Sharp.
1966 Meteor Montcalm—V8, auto., 2 - door hardtop. Low mileage.
1966 Chev. Biscayne — 4-door, V8, auto.
1966 Pontiac Laurentian — 4-door, V8, auto. Brand new condition.
1964 Chev. Biscayne — 2-door, 6 cyl., auto. A real buy.
1964 Ford Custom — Like new condition.
1963 Chevvy II — 4-door, 6 cyl., auto., radio. Like new.
1963 Dodge — 4-door, 6 cyl., standard, radio. Low mileage. One owner.

Cash - Trade - Terms
Up to 36 Months to Pay
BOGART MOTOR SALES
— Phone 448-2488 —
CHESTERVILLE

BOWLING
OPENS

Monast Lanes Opens for the Season
SATURDAY, SEPT. 7, 1968
ALL LANES AUTOMATIC

Come in and bowl a game. **Join a league for the most fun and pleasure.**

Inquire from Paul or Lucille about open dates.

MONAST LANES
— Phone 448-2462 —
Main South
CHESTERVILLE

COMING EVENTS

A reception in honour of Mr and Mrs Brian Daye (nee Ann McCorriston) will be held in the Community Hall, Berwick, Ont., Friday, September 6. Music by the Centennials. Lunch served. Everyone welcome. 51

ANNIVERSARY SERVICES AND SUPPER

Anniversary Services will be held at Elma United Church, Elma, Ont., September 15. Rev Dr Collins, retired missionary from Africa, will be the guest speaker. Special music for the morning service will be provided by Mrs Edward Herriman and evening service by Rev and Mrs Ferguson. The anniversary supper will be held at Elma United Church on Wednesday, September 18, commencing at 5.30. Admission: Adults, $1.50; children 12 and under, 75c. 52-2

NOTICE

A meeting will be held in Finch Township Municipal Office, Berwick, on Monday evening, September 9, 1968, at 8 p.m., re improvement of the McMillan Cemetery in the 1st Concession of Finch Township. All persons interested are asked to attend. 51-1

SOCIAL EVENING AND BARBECUE

Chesterville Legion will hold a social evening and barbecue on Saturday evening, September 7. All couples over 21 years of age welcome. Orchestra: Red Notes (Dale Swerdfeger). 51-2

EUCHRE AND GUN DRAW

A euchre and gun draw will be held at the Rod and Gun Clubhouse, Saturday, September 4, with euchre starting at 8 p.m. Gun to be drawn for is a Browning 12 gauge semi-automatic. Tickets available from members. 52-2

BOURGIE - LEPAGE AUTOMOBILES
FORD DEALERS
EMBRUN — ONT.
— 443-2942 —
— Ottawa 236-4989 —

1961 Chev. Biscayne—6 cyl., 4-door sedan. Lic. 59911E. Special ..... $345.
1961 Falcon—4-door, 6 cyl., good transportation. Lic. 4237A ..... $225.
1962 Mercury Monterey — 4-door sedan, 6 cyl., auto. Perfect throughout. Lic. 49808A ..... $695.
1962 Galaxie — 2-door, 6 cyl., auto., dependable. L76477 ..... $675.
1963 Chev. Impala — 4-door, 6 cyl., auto., radio. Lic. 90581A ..... $545.
1964 Custom — 4-door, V8, auto. A real buy. Lic. 52-460A ..... $1,165.

MANY OTHERS TO CHOOSE FROM

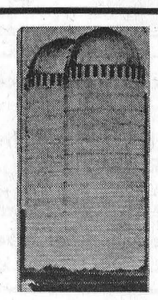

SILO by DION
Full Details From
PAUL MONAST & SON
CHESTERVILLE
— Phone 448-2462 —
37tf

CARS FOR SALE
(GOOD CLEAN USED CARS)

* * *

1960 PONTIAC—6 cyl., std.
1962 Chev. — 6 cyl., std.
1962 Oldsmobile Super 88—Automatic.
1964 Chev. Bel-Air — 6 cyl., std.
1964 Chev. Bel-Air — V8, auto.
1964 Ford Fairlane — 6 cyl., std.
1966 Chev. Bel-Air — V8, auto.

* * *

ELDRIDGE MOTOR SALES
WILLIAMSBURG — ONT.
PHONE: Garage, 535-2298
Home, 535-2658

Used Trucks for Sale

1963 Chevrolet ½-ton Pickup —Completely reconditioned, dark blue. Lic. V39900. Price ..... $895.
1960 Chevrolet ½-ton — Looks and runs well. Lic. Y37361 ..... $575.
1955 Dodge ½-ton — Lic. E34713 ..... $95.00

MacPherson Motor Sales
BA STATION
MORRISBURG
Phone 774-6923 or 543-2898
51-2

Professional Directory

MONUMENTS
Representing
LON'S MEMORIALS
Apply
DWIGHT CROWDER
Williamsburg — Phone 535-2683

Clement Insurance Agency
Since 1893
GENERAL INSURANCE
Our knowledge and experience in Insurance enables us to give you a first class, prompt, efficient service.
JOHN CLEMENT
Chesterville — Ph.: 448-2598
3-4-66

MAC'S BARBERSHOP
Open Days:
Monday to Saturday
Open Evenings:
Tuesday, Thursday, Friday
Closed All Day Wednesday
Bank of Nova Scotia Building
July 68

LICENSED AUCTIONEER
I solicit your attention:
I can give you a Complete, Business-like Sale Management Service. Costs no more.
R. HAROLD BROWN
— Cornwall, R.R. 2 —
Phone 932-7925, Area Code 613
Mar '64

JACK H. BUSH
GENERAL INSURANCE AGENT
Automobile
Fire — Casualty
Farm
Mutuals
AVONMORE and FINCH, ONT.
June '69

HAROLD D. POAPST
.nsurance and Real Estate Broker
Representative
Grenville Insurance Co.
Automobile, Fire, Casualty, Etc.
Phone Us Collect
PH. 774-2602 — WINCHESTER
Aug. 68

VICE & CRAIG LTD.
FUNERAL DIRECTORS
Chesterville, Winchester Metcalfe
774-2120
One phone number to serve all three locations.

DELBERT HUMMEL
Licensed Auctioneer for all kinds of sales, at reasonable charge. Chesterville, RR1, Dec. 68

R. G. Dodds, DDS., L.D.S.
Dentist
DIAL 448-2334
At Residence on Albert Street
CHESTERVILLE
Feb. 1969

LICENSED AUCTIONEER
Will handle all kinds of Farm or Household Auctions. Guaranteed results. Reasonable rates. Write or phone for dates at my expense.
DWIGHT TUPPER
CHESTERVILLE, RR1

Moving & Hauling
We are completely equipped to look after your commercial hauling and all local and long distance moving.
Consult us for rates — our prices are reasonable.
H. A. GREER, Prop.
CHESTERVILLE — ONTARIO
Apr 68

FOR COMPLETE INSURANCE SERVICE
Fire — Casualty — Life
Phone Collect
Biccum and McIntosh Ltd.
— Phone 774-2410 —
WINCHESTER
Oct. 68

Phone
Mrs Jessie Runions
RR2, Winchester Ph.: 448-2266
for
All Lines Co-op Insurance
or
Chesterville Co-op
Dec 68