THE MORRISBURG LEADER

VOLUME 94, NO. 42 — MORRISBURG, ONTARIO, FRIDAY, OCTOBER 19th, 1956 — $2.50 YR. IN CANADA; $3.50 IN U.S.A.

BIG PERCH, DUCKS WEIGHED IN FISH AND GAME CLUB ANNUAL CONTEST

Following our appeal last week to sportsmen to weigh in outstantding specimens, we have the following to report from the members of the Morrisburg and District Fish and Game Protective Association:

Small mouth black bass, 3 lbs., 14 ounces, length 14 inches, girth 7½ inches, by Mr. Gordon Smith, Morrisburg.

Yellow Perch, 1 lb., 10 oz., length 10½ inches, girth 6½ inches by Mr. Gordon Smith, Morrisburg.

Black duck, 2 lbs., 14 oz., by Mr. G. L. Keck, Morrisburg.

Black Duck, 3 lbs., by Mr. F. M. Devaul, Morrisburg.

WOMEN'S INSTITUTE

The regular meeting of the Morrisburg Women's Institute was held in the Public School Kindergarten, Thursday evening, October 11th with a large attendance of members and visitors.

Mrs. Dalton Larmour was appointed delegate to the Area Convention to be held in Ottawa October 24th and 25th.

The President announced the Institute would cater to a reception being tendered Mr. and Mrs. H. W. Graham, by the Dundas County Federation of Agriculture.

A resolution was passed that the Village Council be asked to provide trash containers near the benches on the Monument Square and notices posted that offenders not using these would be subject to a small fine.

Mrs. W. S. L. Merrill Coligan, convenors of the Committee on "Historical Research and Current Events" had charge if the programme.

This opened with the Highland Fling, danced by little Dorothy Willard and and Jndy Coons of Winchester.

Misses Anne and Mary Jane Colquhoun favoured the Institute with a vocal duet, "Seeing Nellie Home" and responded to an encore with "To Night You Belong to Me".

Miss Nancy Willard then danced the Highland Fling; Dorothy Willard and Judy Coons gave a vocal duet "Open Up Your Heart and Let the Sun Shine In", and respponded to an encore with a duet and tap dance "Me and My Teddy Bear".

Miss Anne Colquhoun, always a favourite, gave two piano accordian selections "Cherry Pink and Apple Blossom White" and "Carnival of Venice". Mrs. W. S. L. Merrill thanked the young performers for their very enjoyable contribution to the program.

The guest speaker of the evening, Mr. M. A. Bradden, of the Public Relations Department of the Ontario Hydro Commission, gave a most interesting talk on the Seaway Development, which he illustrated with slides. Mr. Bradden was introduced by Mrs. W. S. . Merrill and he was thanked by Mrs. W. S. L. Merrill.

A social hour followed with refreshments served by the committee in charge.

McINTOSH — RUTLEY

A quiet wedding was solemnized on Saturday, October 6th, at Knox United Church Manse, Cornwall, when Fern Marguerite, daughter of Mr. and Mrs. David H. Rutley, became the bride of James Carman, ony son of Roy McIntosh and the ate Mrs. McIntosh. The Rev. P. C. Lewis officiated.

The bride chose a street length dress of turquoise nylon lace over taffeta, with matching accessories and a corsage of pink carnations.

Mrs. Glenn Dafoe, sister of the bride, was bridesmaid and wore a street length dress of pink embroidered faille with matching accessories and a corsage of deep pink roses.

Mr. Fred Coons of Inkerman, was best man.

Following the ceremony, a reception was held at the bride's home for the immediate relatives of the bride and groom.

For their honeymoon trip to Algonsuin Park, Niagara Falls and other Western points the bride wore a brown wool suit with pink accessories and a corsage of pink roses.

TO MAKE YOUR

PICKLES FAMOUS TOO!

INSIST ON

AGED IN WOOD

HEINZ VINEGAR



V-45

GEORGE SNYDER, MORRISBURG NATIVE DIES IN U. S. A.

Services for George Snyedsr were held at the Fox Funeral Home, Lisbon, N.Y., on September 28th. Interment was on the same day at Fair view Cemetery, Morrisburg.

Mr. Snyder's death occurred at the Hepburn Hospital, in Ogdensburg, N. Y., on September 26th.

Born at Morrisburg on February 24th, 1873, he was a son of the late Mr. and Mrs. Josia Snyder. He received his early education in local schools, and spent most of his life in New York State.

Surviving are two sisters, Mrs. Della Aikman, and Mrs. Asa Wood,

THE HYDRO-ELECTRIC POWER COMMISSION OF ONTARIO

ST. LAWRENCE POWER PROJECT

REHABILITATION

STOREFRONTS, VILLAGE OF IROQUOIS

SEALED TENDERS, in triplicate, addressed to the undersigned, 620 University Avenue, Toronto, 2, Ontario, and clearly marked

"TENDERS FOR SUPPLY AND INSTALLATION OF STOREFRONTS, VILLAGE OF IROQUOIS"

will be received up to 4.30 p.m. Eastern Standard Time on

TUESDAY, OCTOBER 30th, 1956 for the supply and installation of 23 aluminum store fronts, including all materials and equipment therefor.

TENDERING documents may be obtained on or after October 18th 1956, at the office of the Director of Supply, 620 University Avenue, Toronto, on payment of $25.00 per set, which sum will be refunded on the return within 14 days after award of the contract of each set of documents in good condition.

TENDERING documents may be inspected at the above office and at the Commission's Field Offices at Cornwall and Morrisburg.

EACH Tender must be accompanied by a certified cheque drawn on a Canadian Chartered Bank, for a sum calculated as follows:

On tenders up to $500,000.00, the sum shall be 10 per cent of the total amount of the tender; on tenders over $500,000.00 the sum shall be 10 per cent of the first $500.000.00 and 5 percent of the ecess over $500,000.00 Provisions for the return of the cheques appears in the tendering documents.

THE succesful tendere will be required to furnish a performance bond, in the form approved by the Commission and issued by a bonding company licensed as such in the province of Ontario and acceptable to the Commission, for one hundred per cent (100%) of the total amount of the contract.

THE lowest or any tender will not necessarily be accepted.

E. B. EASSON,
Secretary.

42c.

DUNDAS COUNTY TEACEHERS' CONVENTION HELD AT STAMPVILLE

The seventy-seventh Annual Convention of Dundas Teachers was held in Stampville Public School on Friday, October 5th. The presiding teacher was Mrs. Ruth Casselman.

After opening exercises by Rev. Ralph W. Smith, a hearty welcome was extended to the teachers by the Reeve of Matilda Township, Mr. Orval Seeley. Mrs. Elsie Graham gave an interesting paper on helping the Music Sueprvisor. Six girls from Chesterville gave musical numbers accompanied by Mrs. Graham.

The minutes were read and an interesting Social Studies topic was presented by Mrs. Orian Steele and Mrs. Marjorie Thom.

After a delicious meal at Dundela United Church, the teachers returned to Stampville school for afternoon session. Principal Robert Coleman, of North Mountain, gave an inspiring talk on "Basic Requirements for High School Admission".

Mr. W. J. Jackson, Master of Primary Methods, Ottawa Teachers' College, gave an interesting and helpful talk on ways of teaching Primary Reading.

After Mr. W. J. Stewart's remarks to teachers and reports from treasurer and reports for treasurer and committees the meeting closed with the National Anthem.

Officers for 1956-57 were elected as follows:

Hon. Pres., Mr. W. J. Stewart, M. A., B. Paed.: president, Mr. Graham Casselman; vice president, Mr. Donald MacGregor; sec.-treas., Mr. Harry Potter; Executive committee:—Mrs. Evelyn Gillard, Mrs. Nelda Hanes, Mrs. Catherine Edgeton.

ROY N. CASSELMAN DIES SUDDENLY

The funeral of Roy Nelson Casselman, who died at his home Friday evening, was held from his home and the Pentecostal Tabernacle in Morrisburg. Services were conducted by Rev. Stanley Grant, and burial was in Maple Ridge cemetery.

Pall bearers were G. Casselman, C. Whittaker, L. VanAllen, C. VanAllen, A. Locke and E. Gatien.

The esteem in which Mr. Casselman was held was shown by the beautiful floral tributes and the many friends who attended both locally and from a distance.

WANTED

BABY SITTER WANTED for two nights a week.
MRS. BLANCHARD,
Paul's Trailer Park,
Morrisburg, Ont.

DRINK Coca-Cola TRADE MARK REG. Tasty with sandwiches

Skinny men, women gain 5, 10, 15 lbs.

Get New Pep, Too. Be Thrilled With Results — or Pay Nothing

What a thrill! Bony arms, legs fill out; ugly hollows fill up; neck no longer scrawny; body loses half-starved, sickly look. Thousands, who never could gain before, are now proud of shapely, healthy-looking bodies. They thank the special vigor-building and flesh-building tonic, Ostrex. Its tonics, stimulants, invigorators, iron, vitamin B_1, calcium, enrich blood, improve appetite and digestion so food gives you more strength and nourishment; put flesh on bare bones. Mrs. L. Savard, Mattagami Heights, Ont., writes, "I gained 16 lbs. Tired feeling, nervousness gone, too." Another user, Mrs. Marc Gagnon, Cap Chat, P.Q., writes, "I gained 13 lbs. Health fine. My rundown husband gained 15 lbs. New pep."

Don't fear getting really fat. Stop when you've gained the 5, 10, 15 or 20 lbs. you wish. Money back if you're not delighted. Costs little. New "get-acquainted" size *only* 60¢. Refuse substitutes. Ostrex has given results when other tonics failed. Try famous Ostrex Tonic Tablets for new vigor and added pounds, this very day At all druggists.

ONTARIO HYDRO

ST. LAWRENCE POWER PROJECT

CEMETERIES

The Hydro-Electric Power Commission of Ontario is required under The St. Lawrence Development Act, 1952 (No. 2) to construct, maintain and operate power development works in the International Rapids section of the St. Lawrence River which will necessitate the flooding of the land where certain cemeteries described hereunder are located.

These cemeteries have been closed by order of the Lieutenant-Governor of Ontario in Council, dated August 22nd, 1956.

The Commission is aware that many persons will not wish the graves in these cemeteries to be disturbed while others will wish that the remains be moved to a new cemetery. The Commission is anxious to respect the wishes of all persons and the following procedure is designed to carry out those wishes. Attention is directed particularly to subsection (3) of section 23a of The St. Lawrence Development Act, 1952 (No. 2) which reads as follows:

(3) "Where a cemetery has been closed under this section, the Commission at its expense shall make available to the cemetery owner if requested in writing by him an equivalent area of land and shall put it into suitable condition for cemetery purposes, and if requested in writing by a lot owner in the cemetery so closed the cemetery owner shall make available to him, without cost to the lot owner, an equivalent lot in the substituted cemetery and shall accept for reburial in such substituted cemetery any human body removed under this section from the cemetery so closed."

Where a cemetery has been closed under the above Act, The Hydro-Electric Power Commission of Ontario is authorized to flood and submerge a cemetery whether or not all human bodies buried therein have been removed, but may not do so until six months after the Commission has given notice of its intention to submerge a cemetery by publication of such notice once each week for four successive weeks in a newspaper having general circulation in the locality in which the cemetery is situate.

In order to perform its obligations and duties in this regard, The Hydro-Electric Power Commission of Ontario therefore gives notice to all persons interested that:

(a) The cemeteries to be submerged are located as described in the following list:

1. Mille Roches United Cemetery, Lot 26, Concession 1, in the Township of Cornwall
2. St. Andrews United Church Cemetery, Lot 31, Concession 1, in the Township of Cornwall
3. Christ Church Anglican Cemetery, Lot 32, Concession 1, in the Township of Cornwall
4. Our Lady of Grace Roman Catholic Church Cemetery, Lot 7, Concession 1, in the Township of Osnabruck
5. St. Mark's United Church Cemetery, Lot 8, Concession 1, in the Township of Osnabruck
6. St. David's Anglican Cemetery, Lot 8, Concession 1, in the Township of Osnabruck
7. Emon Family Cemetery, Lot 9, Concession 1, in the Township of Osnabruck
8. Woodlands East Presbyterian and Anglican Cemetery, Lot 19, Centre Commons Lot, Concession 1, in the Township of Osnabruck
9. Woodlands West Presbyterian Cemetery, Lots 20 and 21, Concession 1, in the Township of Osnabruck
10. St. Paul's Anglican Church Cemetery, Lot 32, Concession 1, in the Township of Osnabruck
11. Old Trinity United Church Cemetery, Lot 34, Concession 1, in the Township of Osnabruck
12. Aultsville United Church Cemetery, Lot 34, Concession 1, in the Township of Osnabruck
13. Hickey Family Cemetery, Lot 3, Concession 1, in the Township of Williamsburgh
14. Trinity Anglican Church Cemetery, Centre Commons Lot, Concession 1, in the Township of Williamsburgh.

(b) The Commission has provided a new Union Cemetery located at Lots 6 and 7, Concession 1, Township of Osnabruck, County of Stormont, which will replace all of the cemeteries listed above.

(c) A close relative or other person entitled to ownership of and to rights of burial in a plot in one of the cemeteries which has been closed and who wishes that the remains in any such plot be removed to the Union Cemetery is required to give written notice not later than January 5th, 1957 addressed to Mr. E. B. Easson, Secretary, The Hydro-Electric Power Commission of Ontario, 620 University Avenue, Toronto, Ontario.

(d) Where no notice is received requesting removal, the remains will not be disturbed.

(e) All remains will be removed to the new Union Cemetery at the expense of the Commission. Should it be required that remains be removed to some other cemetery, the Commission will assume so much of the expense as it would be required to assume if the remains were removed to the Union Cemetery.

(f) All monuments, headstones or other markers will be moved to the appropriate new plots in the Union Cemetery.

ONTARIO HYDRO



Jim's cheque is one of two million

It's pay day—and in one quick trip to the bank Jim will have his cheque cashed, a deposit made, his bank book written up. He likes this safe, convenient way of handling money.

Jim's cheque is only one of two million written every day by Canadians, paying each other for goods and services. They represent 90 per cent of all transactions involving money, and speedy, skilled handling of cheques by the chartered banks is essential to the smooth functioning of the economy.

For customers who write cheques frequently, there is a current account; for people whose main purpose is to save, a savings account.

Your local branch provides these and other banking services of value to everyone.

THE CHARTERED BANKS SERVING YOUR COMMUNITY

ANNE HIRST
Your Family Counselor

"Dear Anne Hirst: This winter I plan to marry a young man I've been engaged to for nearly a year, but as the time approaches I am realizing how different our concepts of married life are. Don't misunderstand me — I don't doubt his love, and we have wonderful times together. But marriage should mean more than that.

"I've known that he likes to drink too much now and then. I've also seen how close he is to his men friends, even breaking our dates to play cards with them. They are all single, and I'm wondering whether, as his wife, I'd spend more evenings waiting for him to come home. That isn't my idea of being married.

"I want a home with him, not without him. I love children, and I want mine to have a father they grow up with. He and I have had few evenings to discuss things that matter — planning our house, talking about his business affairs, and the intimate give-and-take of two peopde who expect to spend the rest of time under one roof. Most evenings we've been at parties or shows, always on the go (his choice, not mine), and without that communion of spirit on which a sound marriage should be built. We don't even go to church together. . . . In other words, I see how little we have in common, and I am uneasy.

"He declares if I don't marry him he doesn't want anybody else . . . Is there anything I can do to arouse his love for a real home life? Do you think I can find it with him?

FRIGHTENED"

DANGER SIGNS

* It is not necessary that a man and his girl have everything in common, but to marry one whose pattern of living is so opposed to your own is to start a battle of temperaments that could well lead to disaster. Your picture of marriage is sharing a home with your husband, raising a family and making that home the centre of your life and theirs. There must be love, of course, but love alone cannot guarantee a good life for either of you. If your fiance expects to continue finding his pleasure mingling with his men friends, you two would be in conflict from the start.

What you want is contentment within your own walls, a spiritual companionship, a sense of well-being based on just being together.

Can it be that you two differ so widely that you haven't anythinig in common but a physical love? Gather up your courage and find out whether he intends to be a part-time husband whose home is a place to eat and sleep, or if he is willing to give up playing at life and follow the design of mature couples who find their reward in a rich family relationship for themselves and their children.

If two people have not some mutual interests and do not enjoy spending their leisure together, marriage soon becomes an impossible farce. It is for your fiance to decide which type of home you will have.

SHE MISSES HIM

"Dear Anne Hirst: I'm afraid I've lost my boy friend. Somehow he got the idea I wanted to go steady; he didn't, so we parted. I see him often, though. He doesn't avoid me, but I miss him so!

"I'd be thankful if you would tell me how I can find out if he still likes me, and how to get him back. I know he doesn't go out much with any other girl.

"There are two other boys that want to date me. Shall I accept their offer?

LONESOME"

Girls your age have lots more fun and are more popular if they don't give the impression they want to monopolize all a boy's time. Boys in their teens aren't ready to settle down and they resent possessiveness, so the girl who seems too eager puts them on the spot. Keep in mind that it is his place to suggest going steady, and you'll save yourself — and your beau — a lot of misunderstanding.

This boy may grow interested again when he sees you going around with the other two. Be smart and do that. If he should call you, have a convenient engagement that evening, and hereafter let him realize he is just one of several friends. Otherwise, I'm afraid you'll not have him take you out again.

* * *

Marriage is not for adolescents whose happiness consists of good times. It is for grownups ready to settle down and share the richest experience life holds for any of us. Anne Hirst will give you her opinion on your problem if you write her at Box 1, 123 Eighteenth St., New Toronto, Ont.

New "Needle Art"

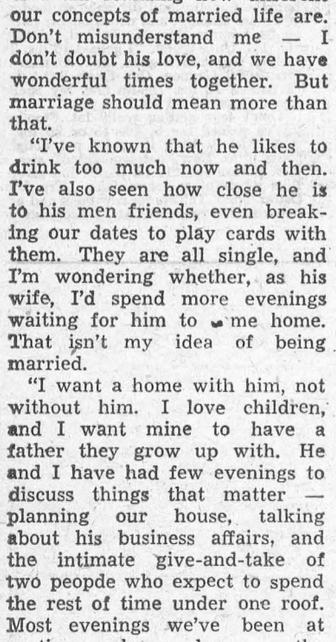

737

by Laura Wheeler

"Paint" a colorful picture with needle and wool — fascinating hobby! Simplest stitches form this lovely scene of woodland life.

Pattern 737: Transfer of picture 15 x 19½ inches; color chart and directions. Very easy to do, using wool or six-strand cotton.

Send **TWENTY-FIVE CENTS** (stamps cannot be accepted; use postal note for safety) for this pattern to LAURA WHEELER, 123 Eighteenth St., New Toronto, Ont. Print plainly **PATTERN NUMBER**, your **NAME** and **ADDRESS.**

Our gift to you — two wonderful patterns for yourself, your home — printed in our Laura Wheeler Needlecraft book for 1956! Dozens of other new designs to order — crochet, knitting, embroidery, iron-ons, novelties. Send 25 cents for your copy of this book NOW — with gift patterns printed in it!



CRAZY GOLF—IT'S COOL, MAN—A white putting green calls for an orange golf ball. At an Arctic ice pack north of Point Barrow, Alaska, the "ball" is a real orange. Chief Warrant Officer William C. Crews lines up an iron shot, right, as caddy John W. Ledger looks away. The sailors are with the Navy icebreaker Atka, participating in the resupply of the Distant Early Warning radar network, which stretches across the top of North America.





BAWLING AND BOREDOM AT BABY SHOWS — Baby shows engender the oddest reactions from these tykes, above. Left, one-year-old James Bonfilia starts to cry after winning the smile contest. Coming to the aid of the chagrined grin king are Joseph Whalen, 11 months, and Donna Dupont, 17 months. Right, this toddler saw little of a baby show in London, England, and cared less. At least the adults were attentive.



CHRONICLES of GINGER FARM
by Gwendoline P. Clarke

I am very happy to say there was quite a lot of threshing done in this district during the latter part of last week. It is not finished by a long way but at least there was a little progress. Here's hoping the weather stays fine so that all farmers can salvage what's left of their spring crop. It was also good weather for the wind-up of the C.N.E. From all accounts it was a very good show but I cannot speak from experience as this was one time we did not go—there semed so many other things this year to take up our attention—business affairs, visitors coming and going, peaches, pickles and fixing fences. Even though we are no longer engaged in farming on a full time basis there is still plenty to do. Perhaps too, we see and do more in other ways. And it may be we are learning more about our own locality. As to that how well do any of us know the district in which we live? I was wondering this the other day when I was looking for peaches —and there wasn't a peach in town. Knowing this a friend said to me—"Why don't you get peaches from the S . . . farm —they have lovely fruit!" That was news to me although the S . . farm is only about six or seven miles from here and they have been growing orchard fruits for quite a number of years. So there you are, good fruit right in our own neighbourhood and I didn't know it. But I do know quite a lot of folk are still driving all the way to the Niagara fruit belt just to get a few baskets of peaches. That is only one example but enough to prove that it might be worth our while to make a few inquiries and explore the possibilities of our own district before travelling farther afield.

Of course it didn't take me long to spread the good peach news around in our own immediate family. As a result Bob and Joy came up and we went after more peaches. But it wasn't a straight trip there and back —not with Bob driving! We climbed the "mountain" by one road and came down by another. If it could be called a road. To be it was more like a rocky winding trail through the bush. Of course the view was magnificent—the view always is from practically inaccessible places. At the foot of the hills we found many isolated ranch-type houses built among the shelter of the trees. Very nice, especially in summer—if that is what a person likes. But in winter . . . I took one look and had visions of snow-filled roads with no access to civilization except by car—and how would a car get through on seldom-travelled roads? Supposing provisions ran low—or worse someone was suddenly taken ill? People seem to go to such extremes in choosing a place to live. Surely there is a happy medium between living in a congested subdivision and away out in some neck of the woods? However, it is a case of everyone to his taste, I suppose. Come to think of it I visited one family last week who had found the happy medium. It was a farm house, well hidden from the road and yet only the distance of the farm lane stood between the occupants and a very busy two-lane highway, well serviced by buses running north and south.

It was a W.I. meeting that took me to this very nice country home and it was one of the best meetings I ever attended. Good because the members were so alert to the important part of W.I. work and also to affairs pertaining to country women as a whole. This was evident by the intelligent discussion of resolutions sent in from the District area pending their presentation at the forthcoming Convention. The pros and cons of every resolution were considered in detail, and the discussion which arose was most enlightening. Another thing I liked . . . evidently a few minutes at every meeting is given over to studying the Institute Handbook. That is a wonderful idea. Too many members have only a hazy idea of what lies between the covers of that most important little book—until they are called on to take office. Then it is more than likely the incoming president or secretary gets in a panic and studies the book from beginning to end. But however much she studies, she cannot, in one gulp, gain the same amount of knowledge from the book that she would have done had it been taken in small doses over a period of years. Maybe the W.I. Handbook should carry an additional slogan besides "For Home and Country". Perhaps is should carry the advise—"This book to be read, marked and inwardly digested—by easy stages."

By the way, how are all the television fans liking the new Channel 6? We are absolutely disgusted. With Channel 9 we got a marvellous reception. With Channel 6 it is painful to watch most of the time. It is particularly annoying because CBLT has always been our favourite station. Now the poor reception is driving us to Buffalo.

Make Her Laugh — And Win $5,000

Had a good laugh lately? If so, you ought to be feeling pretty fit. Laughter's not only a fine tonic, but it's also a life-lengthener according to an expert who has conducted exhaustive research into the value of laughter.

So serious is a Paris professor about this laughter business that he has been giving lessons on how to laugh. First he gets his "pupils" — mainly tired business men and women — to relax. Then he plays a laughing record on a gramophone and soon everybody is laughing.

If people would only exchange more jokes and have more fun in all they do, misunderstandings would vanish from the world, thinks Mr. George Lewis, chief of The National Laughter Foundation.

What is laughter? Take a deep breath and read this ancient technical description: "It's a spasmodic movement of various muscles of the body beginning with those which half close the eyes and those which draw backwards and upwards the sides of the mouth and then open it to expose the teeth, next affecting those of respiration so as to produce short, rapidly succeeding expirations accompanid by sound. . . ." So now you know!

A small outcast trib of Ceylon, known as the Veddas, never laugh. When asked why, they reply: "What is there to laugh at?"

A sum of $5,000 was once offered to anybody who could make a certain woman laugh. Hundreds of people tried to vainly cracking jokes. She listened with a serious face to leading New York comedians wise-cracking — and never even smiled.

Nobody won the prize. The reason? Because she was incapable of laughter. Her facial muscles had been paralyzed ever since she was a girl.

Q. I have a figured lamp I wish to place in front of a picture window. Should it face toward the living room or the outside?

A. The decoration should face the living room.

Different!

Add sparkle to any meal or snack with delicious Bran Gems, generously spread with fresh butter! Easy to make? Always . . . when you use dependable Fleischmann's Active Dry Yeast for your home baking!

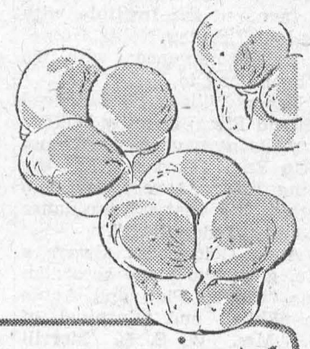

Bran Gems

1. Scald
½ cup milk
Stir in
⅓ cup shortening
⅓ cup granulated sugar
1½ teaspoons salt
1½ cups bran flakes
Cool to lukewarm.

2. Meantime, measure into bowl
½ cup lukewarm water
Stir in
2 teaspoons granulated sugar
Sprinkle with contents of
2 envelopes Fleischmann's Active Dry Yeast
Let stand 10 minutes, THEN stir well.
Stir in bran mixture and
1 well-beaten egg
1½ cups once-sifted all-purpose flour
and beat until smooth and elastic.
Work in an additional
1½ cups (about) once-sifted all-purpose flour

3. Turn out on lightly-floured board and knead until smooth and elastic. Place in greased bowl. Brush top with melted butter or margarine. Cover. Let rise in a warm place, free from draft, until doubled in bulk, about 1¼ hours.

4. Punch down dough. Halve the dough; form each half into an 8-inch roll. Cut each roll into 8 equal pieces. Cut each piece into 3 and form into small, smooth balls. Place 3 balls in each section of greased muffin pans. Brush balls with melted butter or margarine. Cover. Let rise until doubled in bulk, about 1 hour. Bake in a hot oven, 400°, about 15 minutes.

Yield—16 gems.



Needs no refrigeration

EVERYBODY WILL LOVE TASTY Bacon & Cheese Ring!



Fry together, then drain well
3 slices cut-up side bacon
⅓ cup finely-chopped onion
Sift together once, then into bowl
2 c. once-sifted pastry flour or 1¾ c. once-sifted all-purpose flour
4 tsps. Magic Baking Powder
½ tsp. salt
few grains cayenne

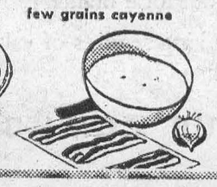

Cut in finely
¼ c. chilled shortening
Mix in
¾ c. shredded cheddar cheese
3 tbsps. finely-chopped parsley
Make well in dry ingredients; add
⅔ c. milk
and mix lightly with a fork, adding milk, if necessary, to make a soft dough. Knead 10 seconds on floured board. Roll out to 9-x 16-inch rectangle.
Combine bacon chips, onions and
¼ c. chili sauce

Spread on dough. Beginning at a long edge, roll up jelly-roll fashion. Bring ends together to form a ring; seal. Place on ungreased cookie sheet. Cut 1-inch slices almost through to centre with scissors; turn each slice partly on its side. Bake in a hot oven, 450°, 15 to 20 minutes.
Yield: 1 ring.

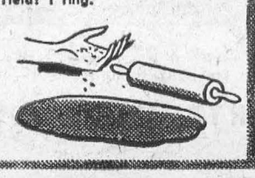

MAGIC's steady, even rising action brings out all the best in your other fine ingredients. Get lighter, more delicious baked goods... buy MAGIC Baking Powder today!



Courtroom Comedy

"If you want sensation and drama look to the Old Bailey. But if you want human comedy, look to the little local courts." Fifty years have passed since a lawyer wrote those words, but they are just as true today.

Especially were they true in a London court the other day when a magistrate asked a wife why her husband refused to attend to answer a charge.

"Because," she explained, "he says all you do here is talk, talk, talk."

And there is the case of the County Mayo labourer who found a novel way of paying a £5 fine for poaching. He asked the magistrate if he could pay in goods as he never had money.

hTe magistrate agreed; and next day the labourer delivered twenty poached pheasants to the court as his fine.

One of the funniest court incidents occurred many years ago.

A motor cyclist had been summonsed because his motor-cycle combination was too noisy and disturbed the peace. So he wheeled the combination the last few hundred yards to the court, then asked the magistrate if he had heard him arrive.

The magistrate said he had not and dismissed the charge; the man left, but a minute later there came an infernal racket outside.

The magistrate yelled: "Bring that man back!" But nobody moved from the court. The noise of the starting cycle was so deafening that nobody could catch the magistrate's words!

A few days later the magistrate had occasion to shout again. A grocer appeared before him on black market charges, and asked if he might whisper to the bench on a very personal matter.

The magistrate agreed, bent forward, and the grocer whispered in his ear. Then the magistrate's face crimsoned, and he yelled: "No! I don't want five pounds worth of black market butter. Pay a hundred pounds for trying to bribe the court!"

Magistrates and judges are always willing to help those who appear before them. A South African judge told a Negro charged with stealing that he could be tried by the judge or, if he wished, by a jury of his peers.

"Peers?" queried the Negro.

"Peers," the judge explained, "are your equals. Men from your own walk of life."

"You try me, judge," the Negro blurted out. "I don't want to be tried by no thieves!"

A judge in Chicago asked a slow-witted hoodlum last year why he had stolen half a million in bonds. The hoodlum thought a moment, then, "Why, because I was hungry, judge," he smiled.

A Texas mother refused at Houston to pay her doctor's bill after her son had had measles. Asked to explain, she told the court:

"My son had measles first and passed it to all the kid in the district. The doctor made a fortune out fo it. Since my boy started it, I think the doc owes me a few thousand dollars by way of a commission."

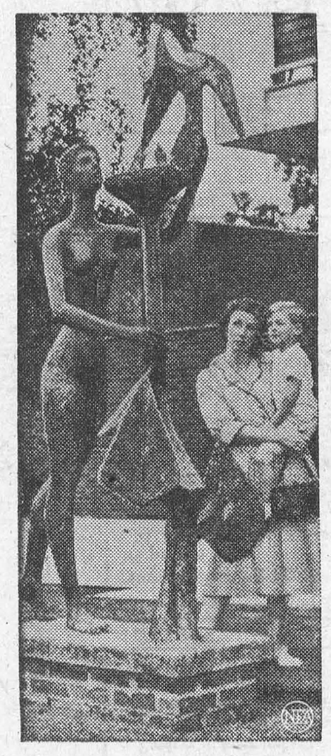

FOR THE BIRDS—That's what many homemakers in Ham Common, England, seem to think of this statue. Called "Home Making," it represents a woman examining a bird's nest and is the work of modernist Keith Godwin. On the grounds of a new apartment project, it's being viewed skeptically by Mrs. June Rossdale and son, James, 3.

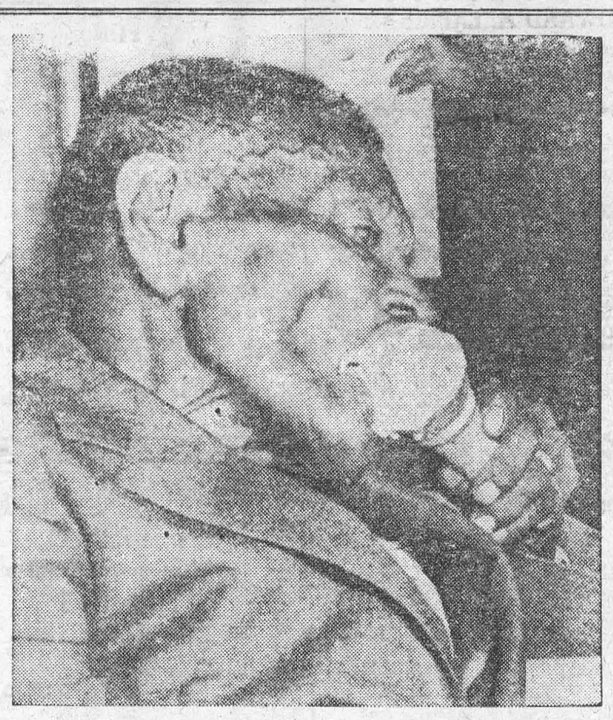

WORLD'S OLDEST LIVING MAN?—Javier Pereira is reputedly the world's oldest man—at the tender age of 167. The wrinkled, pint-sized South American Indian from Bogota, Colombia, stands four feet four inches tall and weights 75 pounds. He was flown from Barranquilla, Colombia, to the United States for an intensive scientific study on his condition at the Cornell Medical Center, Ithaca, N.Y. Above, Javier, who may have been born in 1789, calmly eats an ice cream cone in Miami, Fla., first stop on his trip to Cornell.

Just By Way Of Breaking The Ice

A Complete Story
by JOHN JOHNS

She was definitely worth a whistle. And Dick was in mid-whistle when his legs gave up the unequal struggle against gravity and he sat on the ice-drome rink so hard that glasses bounced in the bar fifty feet away.

Not that that worried him unduly. In the three weeks since he had begun to learn to skate he had accepted the fact that life's downs are more frequent than its ups. What really upset him, I could see, was her laugh as she swept by on the arm of a burly ice-hockey player.

I leaned over the rinkside barrier and pulled him to his feet.

"Friend," I said, "keep your mind on your work."

He stared after her with an expression whcih in anyone else would indicate acute indigestion, but in his case is simply wistfulness.

"A lovely girl like that with a moron like that," he groaned. "There's no justice."

"Is that charitable?" I said. "He's probably kind to children and makes handsome contributions to the ice-hockey players' benevolent league. And anyway — some fo my best friends are morons."

He ignored me. Clutching the barrier, he hobbled off the ice and sat staring hungrily as she circled the rink.

"I'm going to learn to skate," he said, "if it kills me."

"I like you better alive," I said. "Come and have a pint to reduce your blood pressure. There are as good fish off the ice as on it."

But he wouldn't move. There he sat, watching her for another hour, and there I sat with him, shivering.

Finally, to my relief, the ice was cleared as the last session ended, and Dick went to change. As I waited for him by the door, she strolled past on the arm of her hockey player, and I had to admit that she was what certain citizens might term a lush thrush.

Dick emerged from the changing room, and we walked out into the street.

"How about that pint?" I asked.

He grunted. His mind was on other things.

"Lovely night," I said.

He grunted again, and nearly walked into a lamp post.

"The moon's bright green," I said.

He didn't even bother to grunt.

"Her name's Sadie," I said.

He stopped dead. "How d'you know?"

"I heard that hockey player talking to her while you were changing."

He frowned. "Oaf!"

"Look," I said, "let's not get personal."

"Him, I mean," said Dick. "That muscle-bound hockey player." He crushed an inoffensive matchbox with his heel. Then: "How long does it take to become an expert skater?"

"Years."

He thought for a moment. "But if one spent all one's spare time, every day, practising. . ."

"Don't be a mutt," I said. "If you're thinking what I think you're thinking, then it's a waste of time. By the time you can do a figure four, even, she'll be a veteran member of the Housewives' League."

"Oh, shut up," he snarled, and mumbling something about having to get home, he ran for a bus. It was the wrong one, but he was too dazed to notice. I had my pint alone, reflecting mournfully that I wasn't going to see much of him for quite a while. Me, I'm a non-skater. I don't mind sitting by the rink now and again and watching, but enough's enough.

Not for Dick, though. Other men might scale mountains or slay dragons for their beloved, but he—since the nearest mountain was 200 miles away and there was a chronic dragon sortage in London—was determined to skate into her heart, once he was able to conquer a tendency to skate into more solid objects.

A couple of weeks later I visited the rink again. Fond though I was of Dick, it was obvious that skates and he hadn't much in common.

"How's the affair?" I asked, as he staggered off the rink and collapsed into the seat beside me, thankfully unlacing his boots.

"Affair, my aching foot," he said bitterly. "I can't get near her when she's on the ice, and when she's off it there's always a brace of those barrel-chested hockey players round her."

"Why don't you try an instructor?"

"I have. He resigned after one session. He said he wasn't insured." Dick sighed miserably.

I decided there was nothing for it; somehow he would have to meet Sadie—forcibly, if need be. I couldn't stand by and watch a friend pine away.

"Look," I said, "of you were over there in the centre of the rink, face to face with her, could you do your stuff?"

He cocked an eyebrow. "If you mean could I make a date—I could have a darned good try."

"Well, then. Suppose you stand with your back to the barrier and aim yourself at Sadie. Suppose I give you a shove. You glide gracefully towards her, bump against her in passing, and stop to apologize. A few well-chosen words; and the rest follows as night follows day. More or less."

He thought for a moment. "How do I get back from the centre of the rink? Ask her to push me like a wheelbarrow?"

"You can worry about that once you get there. And you won't get there under your own steam for a long, long time."

He hesitated. "Well. . . ."

Just then Sadie glided past, smiling at a tall youth in a red sweater beside her.

Dick glared. "O.K. What have I got to lose?"

"That's the stuff," I said. "All we have to do is wait till she's in the centre of the rink, and then—hey presto!"

We waited, Dick standing on the ice, and I with my hands on his shoulders. The crucial moment came when Sadie was alone in the centre of the rink, admiringly watching the antics of the red-sweatered youth.

"Contact!" I said.

"Contact!"

I took careful aim and pushed.

Dick lurched, recovered his balance, and catapulted away across the ice. My aim had been perfect. No bee could have made a straighter line than the one he made for Sadie. Gentle bumps and well-chosen words were obviously out of the question. I just had time to shout 'fore" before he struck her squarely amidships. Frantically clutching at each other, they skidded across the rink and crashed into the barrier. Sadie was well and truly in Dick's arms.

That happy state of affairs lasted just ten seconds—the time it took her to recover from the shock, flex her right arm, and give Dick a slap on the face that echoed round the icedrome.

Five minutes later he walked—or rather I helped him—out of the rink for the last time.

Oddly enough, he seemed happier than he had been for weeks.

"I," he said, "have been an idiot. I can't think how on earth I fell for that bad-tempered wench."

He smiled broadly. "Come on, let's have a pint to celebrate my return to dry land."

I smiled, too. For a moment, back there on the rink, I had been afraid I hadn't pushed hard enough.

From "Tit-Bits"

How Can I?

Q. How can I mend a leak in the umbrella?

A. First cut a piece of mending tissue a little larger than the hole. Then cut a piece of silk or cambric a little larger than the piece of tissue. Place tissue over the hole on under side of cover. Then place the silk or cambric over the tissue, tucking the edge under the tissue. Place a wet cloth over all and press with a hot iron.

Q. How can I make a good solution to keep on hand for removing grease spots from woollen goods?

A. Put 1 ounce of pulverized borax in 1 quart of boiling water. Bottle and keep in a convenient place for use when needed.

Q. How can I prevent worn faucet threads?

A. Be careful when scouring the faucets to clean away all scouring grit from the joints, or it will work into the threads and soon wear them.

Q. How can I make boys' pants wear longer?

A. When making pants for the boys, try cutting the backs of the pants double. When a hole appears, turn in the worn edges and hem down to the under goods. The two pieces will be faded alike.

Q. How can I prevent new shoes from hurting at the heel?

A. Rub the inside of the heel with hard soap before putting on. Try fastening cross strips of court plaster to your heel. The plaster will take the rub.

Q. How can I clean the soiled edges of books?

A. Close the book tightly and erase the soiled marks with an ink eraser. Do not use this method if the books are gilt edged.

Q. How can I prevent waste when melting chocolate?

A. Much of the chocolate is wasted because it sticks to the sides and bottom of the container. This can be prevented by greasing the pan thoroughly before putting in the chocolate.

Q. How can I eliminate a ring or a stain on goods that has been left after using a cleaning fluid?

A. First allow the spot to dry; then hold it over a steaming kettle until it disappears.

Q. How can I keep brown sugar soft?

A. Keep the brown sugar in an open jar in the icebox and it will remain soft. This keeps it from becoming lumpy.

Q. How can I repair the lid of a cooking vessel when the knob has come off?

A. Slip a screw through the hole in the lid, with the head on the inside of the lid, and screw a cork on the protruding end. This knob will not get hot and can be renewed when worn or soiled.

CLASSIFIED ADVERTISING

AGENTS WANTED

500% PROFIT with Personalized "Blitz-Shave". Created by a World-Renowned German Scientist. Sell by mail, to friends etc. Five million Canadian shavers are prospects. Full year's supply only $1.00. Free details. **Auro Laboratory**, 199 Bay St. Toronto.

GO INTO BUSINESS for yourself. Sell exclusive houseware products and appliances wanted by every householder. These items are not sold in stores. There is no competition. Profits up to 500%. Write immediately for free color catalogue with retail prices shown. Separate confidential wholesale price will be included Murray Sales, 3822 St. Lawrence, Montreal.

ARTICLES FOR SALE

IT'S SEW-EASY

Ready to assemble infant gowns of finest flannelette material; 3 in a package complete with instructions for only $1.98. Send Money Order with name and address to
OGILVIE LINE OF ESSENTIALS
Box 153, O'Connor Station,
Toronto 16, Ontario.

BABY CHICKS

BRAY chicks available now. Pullets. Broilers. And it's the pullets now that catch the good Grade A Large markets in '57. Hatching weekly. Order in advance if possible, but ask for list of chicks on hand. **Bray Hatchery, 120 John N., Hamilton.**

STARTED chick bargains, two, three and four week old. Non sexed, pullets, cockerels, immediate delivery, all popular breeds. Also booking orders now for fall and winter delivery. Special egg breeds dual purpose breeds, Broilers, first generation Indian River cross (Lancaster x Nichols. No. 12 pullet) Arbor Acre white rock. Turkey poults. Broad breasted bronze, large white, A.O. Smith Broad white, Beltsville. Five to six weeks old heavy breed cockerels. Special price while they last. Assorted breeds $14.95 per hundred. Catalogue. TWEDDLE CHICK HATCHERIES LTD. FERGUS ONTARIO

FOR SALE

FOR SALE — ENTIRE BEEF HERD — Cows and Calves. Apply P.O. Box 127 Brantford, Ontario.

NEW guns and rifles at wholesale prices; write for our wholesale prices before buying. Trans-Canada Wholesale Co., Box 852, Ottawa, Ont.

HELP WANTED

OVERSEAS job opportunities. Survey lists all major companies hiring; how and where to apply. Only $1. Satisfaction guaranteed. Rathe Research, Box 26131, Los Angeles 26, California.

MEDICAL

PROVEN REMEDY — Every sufferer of Rheumatic Pains or Neuritis should try DIXON'S REMEDY.
MUNRO'S DRUG STORE,
335 Elgin Ottawa
$1.25 Express Prepaid

POST'S ECZEMA SALVE

BANISH the torment of dry eczema rashes and weeping skin troubles. Post's Eczema Salve will not disappoint you. Itching, scaling and burning eczema; acne, ringworm, pimples and foot eczema will respond readily to the stainless, odorless ointment regardless of how stubborn or hopeless they seem.
Sent Post Free on Receipt of Price
PRICE $2.50 PER JAR
POST'S REMEDIES
2865 St. Clair Avenue East.
TORONTO

OPPORTUNITIES FOR MEN AND WOMEN

BOYS! Girls! Get Samples. Christmas Cards, Stationery, Novelties, etc., now! R. H. James R.R. 3, Metcalfe, Ontario.

OPPORTUNITIES
MEN and WOMEN
TELEGRAPHERS wanted. We train and secure position. Plan a future.
STENOGRAPHERS wanted. Ten weeks home course qualifies with ABC System. Free folder either course. Cassan Systems, 7 Superior Ave., Toronto.

OPPORTUNITIES FOR MEN AND WOMEN

SELL "Merlite" fire alarms. Operates on flashlight batteries. Neat, compact. Fast seller. Every home a prospect. Good commissions. Particulars: Box 33, Bishop Falls, Newfoundland.

BE A HAIRDRESSER
JOIN CANADA'S LEADING SCHOOL
Great Opportunity
Learn Hairdressing
Pleasant dignified profession; good wages. Thousands of successful Marvel graduates.
America's Greatest System
Illustrated Catalog Free
Write or Call
MARVEL HAIRDRESSING SCHOOLS
358 Bloor St. W., Toronto
Branches:
44 King St., Hamilton
72 Rideau St., Ottawa

PATENTS

THE RAMSAY COMPANY, Patent Attorneys, 273 Bank Street, Ottawa offers to every Inventor full information free, on patent procedures.

FETHERSTONHAUGH & Company Patent Attorneys. Established 1890 600 University Ave., Toronto Patents all countries.

PERSONAL

$1.00 TRIAL offer. Twenty-five deluxe personal requirements. Latest catalogue included The Medico Agency, Box 22, Terminal "Q" Toronto, Ont.

DEAFENED?

ASK for free booklet and testimonials telling how Leonard's Invisible Ear Drums have helped many others—or send $10 for complete kit.
A. O. LEONARD COMPANY,
Dept. 4, Box 306, Station F.,
Toronto, 5.

SWINE

IF you want to improve the Grade of your hogs, buy a Landrace Boar. Cross with any breed you have and you will note definite increase in the number of Grade A hogs you sell. We are offering serviceable boars, guaranteed in pig sows, four month old sows and boars. Weanling sows and boars. All our foundation stock, imported, from the best Breeders in Scotland. Catalogue.
FERGUS LANDRACE SWINE FARM
FERGUS ONTARIO

WANTED

WANTED to buy Hay Apply P.O. Box 127, Brantford, Ontario.

ISSUE 42 — 1956

GOLDMINE CATALOG!

SAVINGS to 85%! Empire Automatic Electric Skillet, advertised in Life, $39.95, only $11.95. $7.95. Swiss-style camp, hunting knife, 10 implements — $3.95. Name Brand Appliances, housewares, toys, televisions, power tools, sport equipment, garden supplies, jewelry, giftware, etc. Unbelievable Savings! Make this amazing Catalog your department store! Save gas! Time! Traffic, parking headaches! Save Hundreds — especially this Christmas! Earn hundreds of dollars, selling to others! $1.00 refundable.
CARCION — XI
8970 Newport Fontana, California.



MERRY MENAGERIE



"Poor guy — fell into a cup of black coffee — and he always takes it with cream and sugar!"

GREAT *New* CUNARDERS!

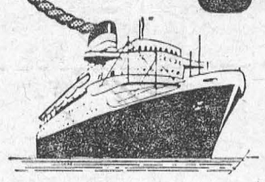

The new **"CARINTHIA"** and **"IVERNIA"** with their sister ship, **"SAXONIA"**, provide fast and regular sailings to England, Scotland and France.
Fourth of the brilliant quartet of 22,000-ton vessels especially built for the Canadian service, the new **"SYLVANIA"** will make her maiden voyage to Montreal in June, 1957.
Also in service—the popular **"SCYTHIA"** and **"ASCANIA"**.

TRAVEL NOW AT LOW THRIFT SEASON RATES!

FROM MONTREAL

ASCANIA . . .	Oct. 10, Nov. 7 to Le Havre, Southampton.	
IVERNIA . . .	Oct. 12, Nov. 2* to Liverpool; Nov. 24 to Le Havre, Southampton.	*calls at Greenock
CARINTHIA . .	Oct. 19*, Nov. 9, Nov. 29* to Liverpool.	*calls at Greenock
SCYTHIA . . . (from Quebec)	Oct. 24, Nov. 17 to Le Havre, Southampton.	
SAXONIA . . .	Oct. 26, Nov. 16* to Liverpool.	*calls at Greenock

3 CHRISTMAS SAILINGS
PERSONALLY CONDUCTED BY EXPERIENCED CUNARD PASSENGER REPRESENTATIVES
IVERNIA
Nov. 24—From Montreal to Le Havre, Southampton
CARINTHIA
Nov. 29—From Montreal to Greenock, Liverpool
SAXONIA
Dec. 15—From Halifax to Cobh, Liverpool (Dec. 14—from New York)

See your Local Agent—
No one can serve you better
Cunard
Corner Bay & Wellington Sts., Toronto, Ont. Tel: EMpire 2-1481

FUNERAL AND AMBULANCE SERVICE
TRAINED ATTENDANT IN CHARGE

G. LEONARD KECK

Phone 130 Day or Night — Morrisburg, Ont.

G. WILLIAM GORRELL
NOTARY PUBLIC
BARRISTER, SOLICITOR
Office Phone 36 — Residence 61

BALL CONSTRUCTION CO.
Contractors for
Gravel, Sand, Fill, Top Soil
Cement and Crushed Rock
Excavating and Landscaping
Ph. Morrisburg 127 or
Chesterville 467
22tfc.

M. A. CAMPBELL
GENERAL INSURANCE
Agent: Royal Life Insurance Co.
Morrisburg, Ont.

W. A. PAWEY
OPTOMETRIST
Office Hours: 9-12 - 1.30-5.30
Evenings by Appointment
King St. East — Prescott Ont
Telephone 5-2522
Closed Every Wednesday All Day
Lenses Ground on the Premises

THOS. BARNHART & SON
Auctioneers
Mariatown — R. R. 1, Morrisburg
15tfc.

SPENCER CORSETS AND
BREAST SUPPORTS
Individually Designed
FLORENCE McGANNON,
Corsetiere.

HORSE RACING NIGHTLY
SUNDAYS EXCEPTED
CONNAUGHT PARK
OTTAWA
8 Thrilling Events. 8.30 p.m.
PARI-MUTUEL BETTING
3 QUINELLAS
ADMISSION 50 CENTS
CLUBHOUSE $1.00

DWIGHT TUPPER
AUCTIONEER
We Handle All Kinds of Auction
Sales at Reasonable Rates
10 Years Experience
CHESTERVILLE, ONTARIO
PHONE 514
39-52p.

EX-SERVICEMAN'S
24-HOUR
CASSELMAN'S RADIO TAXI
PHONE 181
For Prompt and Courteous Service
EVERY PASSENGER INSURED
SPECIAL RATES ON
Funerals, Weddings and
Out of Town Trips
3 CARS — NO WAITING
DRIVERS:
Bruce Casselman
Arthur Casselman
Allan Casselman
35c FOR ANY TRIP IN TOWN
Double

EXCAVATION OF ALL KINDS
Basements, Etc., Bulldozer Rental
LANDSCAPING
Trucking of Stone, Sand, Gravel, Fill
FRED BECKSTEAD
PHONE 399-2 WILLIAMSBURG

J. T. MERRIFIELD, R.O.
OPTOMETRIST
will be at
FORD'S JEWELLERY STORE
Saturdays, 3 to 6.00 p.m.
Later by Appointment

SPECIAL
FOR THE BALANCE
OF OCTOBER
1" x 10" PINE
Tongue and Groove
$89.00 (M)
HODGINS LUMBER LTD.
PHONE 419 MORRISBURG



Looking Ahead
WITH
JOHN A. D. ALGUIRE

Confidence is a great quality. Never before has it been so necessary to have confidence in ourselves, in our country, in our friends, in our jobs, in our future. Lose confidence and life becomes complicated and hopeless. Yet when it comes to planning one's future, confidence alone is not enough. We must also have foresight. Foresight to provide against the emergencies of life, against old age and the time when we shall no longer be able to earn our keep. Confidence in the future comes much more easily when we know that future is provided for. And of course the one way to provide for it is by means of life assurance. Life assurance today offers guaranteed future protection and security to more than sixty-five million citizens of North America. Take care of YOUR future too, by becoming a policyholder of the Sun Life of Canada.

For advice on all matters connected with life assurance consult:

SUN LIFE OF CANADA
JOHN A D ALGUIRE
AULTSVILLE, ONT.
PH. CORNWALL 5166-J-4

GORDON W. THOM
GENERAL INSURANCE AND
REAL ESTATE
Telephone: 87 or 305-J
Morrisburg, Ontario
SALESMAN:
Stanley McIntosh
Telephone 161-r-4
Williamsburg, Ontario
49tfc.

M. A. CAMPBELL
SUBSCRIPTION NEWS SERVICE
All Magazines and Newspapers
MORRISBURG ONTARIO

RAYMOND H. ARMSTRONG
...ister, Soliciter, Notary, Etc.
...hone 24 — Residence 27...
...RG — ONTARIO
...RISBU...

Edwin McIntosh
CO-OP AUTO INSURANCE
We can save you money on your
Auto Insurance
Give us a Call for Details
of Comprehensive Coverage
WILLIAMSBURG TEL. 398-2

EDWARD A. LAPIERRE
Accredited Public Accountant
MORRISBURG, ONTARIO

Husbands! Wives!
Weak, Run-down, Old?
Thousands of couples are weak, tired, lack energy and pep; they feel run-down, old because bodies lack iron at 40, 50, 60. Try Ostrex Tonic Tablets today. Supplies invigorator you, too, may need to revitalize, stimulate, energize and build-up entire body. Feel years younger. "Get-acquainted" size costs little. Or start with big, popular "Economy" size and save 75¢. At all druggists.

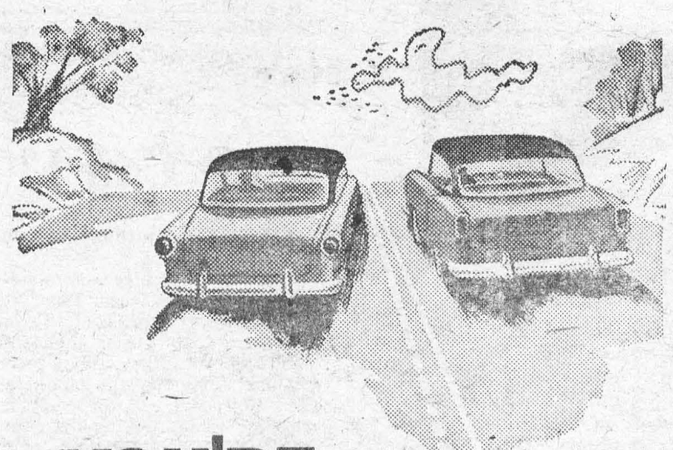

YOU'RE NOT A GOOD DRIVER

IF YOU HAVE THIS FAULT

Bad judgment in passing is one of the most obvious faults of a bad driver. Never pull out to pass another vehicle unless you can see a clear road ahead.

HOW GOOD ARE YOUR DRIVING HABITS?

DEPARTMENT OF HIGHWAYS—ONTARIO

FOR
ANY KIND OF GIFT
FOR
ANY KIND OF OCCASION
—CALL—
GILLESPIE'S
Dupras Block
Phone 344 Morrisburg

GRAHAM CASSELMAN
INSURANCE
Fire, Automobile, Liability
PHONE 507
St. Lawrence Street
Morrisburg, Ontario

Clarence Babcock
INTERIOR DECORATOR
CONSULTANT
Venetian Blinds
Custom Made Draperies, Slipcovers
Bedspreads
17 Court House Ave., Brockville

DONALD BECKSTED
GENERAL INSURANCE
All Kinds of Insurance
Fire, Automobile, Life,
Liability, Plate Glass,
Etc.
Telephone 407
Morrisburg, Ontario

DR. K. A. BLANCHER
DENTAL SURGEON
Hours 10-12 a.m.; 2-6 p.m.
Mondays, Tuesdays, Thursdays,
Fridays, Saturdays
By Appointment.

MacKENZIE APPLIANCE SERVICE
DOMESTIC AND COMMERCIAL
REFRIGERATION
WASHERS, DRYERS,
RANGES, ETC.
Sales— TV ANTENNA —Service
Phone 410 Morrisburg

PINKUS SALVAGE
AND
AUTO WRECKERS
- GOOD CAR HEATERS.
- USED TIRES and TUBES
- CAR ACCESSORIES
- OTHER HARD-TO-GET ITEMS
- USED ANGLE IRON & PIPING
- USED AUTO PARTS.

We buy all kinds of scrap metals, Bags, Etc. Highest Prices Paid
DAILY PICK-UP
— WE SELL —
B. F. GOODRICH PRODUCTS
— AND —
GLASS CUT TO MEASURE, See
Fred Pinkus
Williamsburg, Ont.

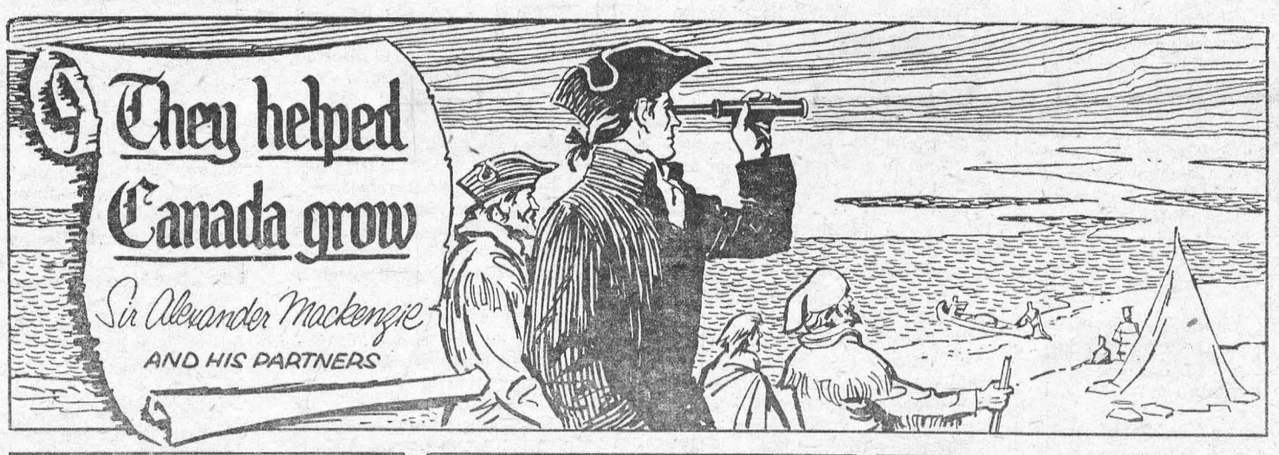



In 1787, Mackenzie, an ambitious 23-year-old Scot, built a fur trading post at Fort Chipewyan on Lake Athabaska.



Seeking a new route to the Arctic, he left Chipewyan in June, 1789. At Whale Islands his guide failed. Mackenzie turned home.



Undaunted, Mackenzie dreamt of opening new territory—right to the western sea. In May 1793 he set out again



Rising above his ill-health and setbacks, Mackenzie and his men finally reached the Pacific coast on July 22nd, 1793. There, for Canada, he carved his name on a rock. They had won through!

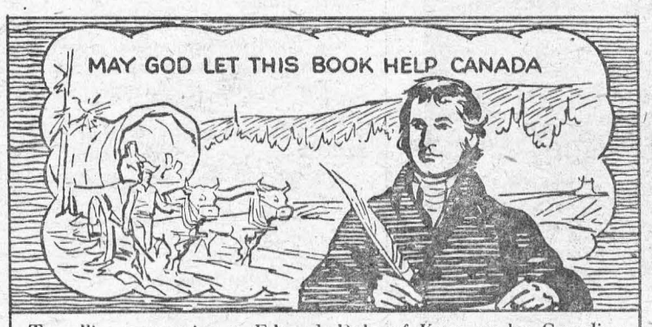

Travelling companion to Edward, Duke of Kent, on his Canadian tour, Mackenzie in 1801, published the results of his explorations. Soon others followed where he had led. Daily new settlers moved in.

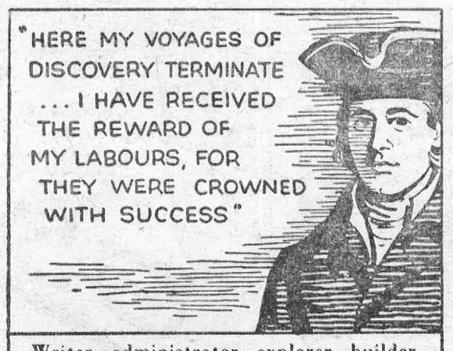

Writer, administrator, explorer, builder, Mackenzie gave his health his whole life .. to opening up the Canada we know today.

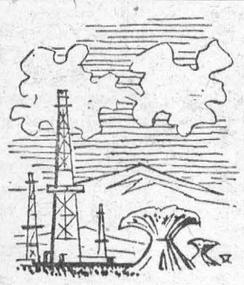

Mackenzie could have achieved nothing without the encouragement and financial backing of his partners—men like Gregory, Frobisher, Simon McTavish. They were his partners in helping Canada grow.

Today, financial backing is just as important to our modern business pioneers. And, through The Bank of Nova Scotia, you too, can share in this nation-building partnership.

For when you deposit your savings with The Bank of Nova Scotia, you help swell the funds available for Canada's development—funds which in turn finance thousands of enterprises, large and small.

The BANK of NOVA SCOTIA *YOUR PARTNER IN HELPING CANADA GROW

WILLIAMSBURG

Mrs. Edgar McIntosh, Mrs. Richard McIntosh and David spent a few days in Ottawa visiting Mr. and Mrs D. R. White and Douglas.

Miss ay Buchanan and friend of Montreal, spent the week end with Mr. and Mrs. Paul Steinberg and Wendy.

Mrs. Fred Hill of Moose Jaw, Sask., is spending some time with her sister, Mrs. Iden Merkley and other relatives.

Mr. and Mrs. Reg. Barkley of town and Mr. and Mrs. Bernice McIntosh of Elma, visited Mr. and Mrs. Gordon Smith and family of Wanens burg, N. Y.

Mr. and Mrs. Stanley Thomas, of Ottawa, had tea recently with Mr. and Mrs. Strader McIntosh

Miss Alice Mizener of Montreal was a week end guest of Mrs. Edgar McIntosh.

Mr. and Mrs. Lorne Bell and Mr. and Mrs. E. N. Holmes, of Winchester spent Sunday with Mr. and Mrs. James Hughes of Alfred.

Mrs. Stuart Wallace and Mrs. Elaine Salmon of Morrisburg, spent Sunday with Mr. and Mrs. Garnet Weegar and Rex.

Mr. and Mrs. Fay Merkley, of Johnstown, spent Thanksgiving day with Mr. and Mrs. Strader McIntosh.

Mr. and Mrs. Hugh McIntosh called on Mr. and Mrs. Wm. Hunsburger and family of South Lancaster.

Mrs. Ross Beckstead of town, and Mrs. Eva McIntosh of Winchester, travelled to Sydney, N.S., via TCA last Saturday to visit Mr. Donald McIntosh.

CHURCH ROAD

Mr. and Mrs. Milburn Hyslop and Miss Joan Hyslop of Iroquois spent Sunday with Mr. and Mrs. Homer Schwerdtfeger.

A large number attended the reception in honor of Mr. and Mrs. Jay Carkner.

Mr. and Mrs. H. R. F. Schwerdtfeger, Mr. and Mrs. Russell Schwerdfeger and sons were Sunday visitors with Mr. and Mrs. Homer Schwerdfeger.

Mr. and Mrs. Lorne Laurie, Morrisburg were recent callers at the home of Sam Schwerdfeger.

Mrs. Ralph Schwerdfeger spent Thursday of last week in Cornwall.

Mr. and Mrs. Frank Bowman of Antwerp, were guests of Mr. and Mrs. Archie Crowder on Tuesday.

Mr. and Mrs. William Dafoe were recent visitors with Clair Dafoe at Morrisburg.

David Smith was returned to the Winchester Hospital, the first of the week.

TRADES TRAINING OPPORTUNITIES FOR YOUNG MEN OF SIXTEEN

Do you want to earn while you learn a trade? Under the Canadian Army Soldier Apprentice Plan, starting 1st June, the Canadian Army will accept a limited number of young men for training in 19 different trades.

The training course lasts for two years and then the Apprentice serves three years with a regular unit. Training starts in September.

Under this plan the Apprentice receives —

- Half pay to the age of 17 then full pay
- 30 days paid holidays a year
- Medical and dental care
- Travel and adventure
- A healthy active outdoor life

To be eligible applicants must be 16, not yet 17, have a Grade 8 education, and be able to meet Army physical standards.

As only a limited number of applicants can be accepted make your application early.

Mail the coupon below, telephone or visit your nearest recruiting station.

Army Recruiting Station, 59 Albert Street, Ottawa, Ont. — Tel 6-1887
Army Recruiting Station, 164 Wellington St., Kingston, Ont. — Tel. 4738
Army Recruiting Station, 90 Richmond St. W., Toronto, Ont. — Tel. EM. 6-8341 Loc. 276
No. 7 Personnel Depot, Wolseley Barracks, Oxford & Elizabeth Sts., London, Ont. Tel. 4-1601 Loc. 135
Army Recruiting Station, 230 Main St. W., North Bay, Ont. — Tel. 456
Army Recruiting Station, 184 King St. E., Hamilton, Ont. — Tel. 2-8708 ocew-e

56-4

Please send me without cost or obligation further details on the Soldier Apprentice Plan.

Name_____
Address_____
City/Town_____
Prov._____
Telephone_____

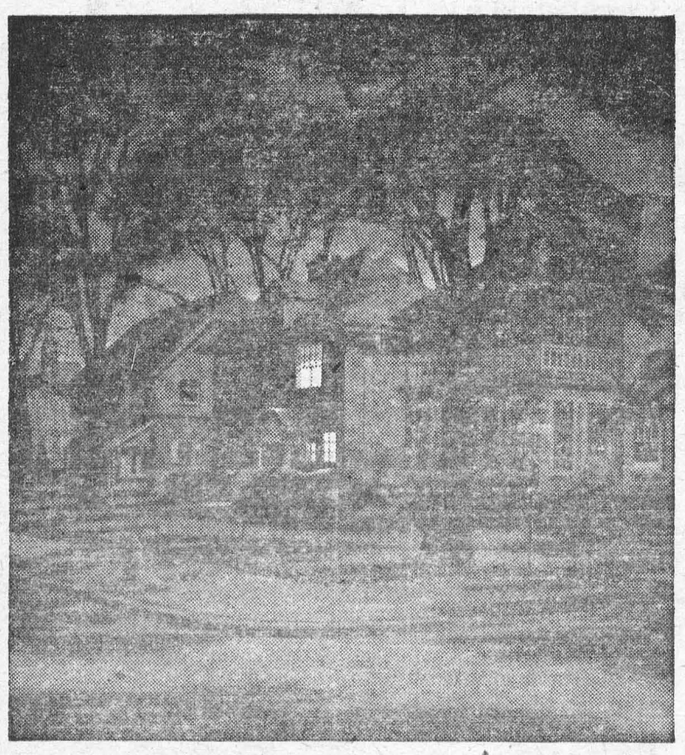

Even at 3 a.m.

your telephone is on the job

Lights have just gone on at the Johnson House. It may only mean that young Bill is restless. Or it may mean something more serious . . . perhaps a hurried call for the doctor. At such moments the instant help of the telephone can be beyond price. Nights, Sundays and holidays, in 634 Central Offices, Bell people are always on the job to make life more pleasant, more secure for all of us.



THE BELL TELEPHONE COMPANY OF CANADA

FOR SALE

IN MORRISBURG, 2 MODERN 3-BEDROOM BUNGALOWS

——ALSO——

FOUR MODERN 2-BEDROOM BUNGALOWS

ALLAN FARLINGER

PHONE 57 - 23, MORRISBURG

BUILDERS SUPPLIES

THE BLACK LUMBER CO.

WE HAVE EVERYTHING

THAT GOES WITH THE TRADE

JUST ASK FOR IT—WE HAVE IT

ESTIMATES FREE — WE DELIVER

THE BLACK LUMBER CO.

W. G. Black, Mgr.

Phone 222 Morrisburg

Tip the Profit Scales -in your own favour!



Sure, you make money by marketing your own grains. They're good for your livestock, too. But grains alone won't do the job you want from your livestock. Give your livestock the necessary balanced nutrients, contained in XL (EXCEL) Concentrates—the proteins, minerals, and vitamins that make profits grow! You can't afford to feed grain alone.

Good Health - Fast Growth - Top Production

Have us mix your grains with XL (EXCEL) Concentrates this ways—

For Dairy Cows in Production: 1 Bag XL (EXCEL) 24% Milkmaker Concentrate to 4 bags of your own grain.

or 1 Bag XL (EXCEL) 32% Dairy Concentrate to 6 Bags of your own grain.

For Growing Hogs:

1 Bag XL (EXCEL) 35% Hogmaker Concentrate to 4 Bags of your own grain.

OR 1 Bag XL (EXCEL) 40% Hog Concentrate to 5 Bags of your own grain.

There's a full line of XL (EXCEL) Concentrates for every feeding need of your livestock and poultry.

XL EXCEL FEED SERVICE

BOUCK'S HILL FEEDS

We have a full line of XL Feeds, Mill Feeds and Fertilizers.

We are agents for Allis-Chalmers Tractors and Farm Machinery

Custom Grinding, Rolling and Mixing.

Wm. Larocque

GENERAL HOUSE CONSTRUCTION

BLOCK WORK BRICK AND PLASTERING

PHONE 366 IROQUOIS — AFTER 6 P.M.

FOR SALE

1 Used Case Forage Harvester with Corn and Hay Heads.
1 Used Case Forage Blower with Pipes.
1 New McCormick Sorage Blower with Pipes.
1 New No. 20-C Field Harvester with Engine —(A Real Bargain Price).
1 New McCormick 22 x 38 Thresher.
1 Used Moody 22 x 38 Thresher.
1 Used Dion 28 x 48 Thresher.
1 Used Case 20 x 36 Thresher.
2 Used No. 64 McCormick Harvester Threshers, Nearly New — Cheap.
1 Used Case VA Tractor.
1 New Super M Tractor — Real Bargain.
1 New 7-Ft. McCormick Grain Binder.
3 Heavy Work Horses.

ROSS H. BECKSTEAD

ELECTRICAL APPLIANCES

REPAIRS — SALES — SERVICE

Williamsburg PH. 493-w

FOR ALL YOUR

Furniture & Appliances

NEEDS — VISIT

WOODHOUSE

MAIN STREET, MORRISBURG, ONT., TEL. 230

NO DEPOSIT
THREE YEARS TO PAY

PICADILLY

Theatre Williamsburg

THURS., FRI., SAT., OCTOBER 18—19—20—

THE GOLDEN STALLION:— It's Roy Rogers, the King of the Cowboys in the saddle again, and galloping hoofs echo to blazing guns, as he draws a bead on the West's most ruthless gang of border smugglers ..... ALSO .....

HIGH SOCIETY:—A comedy. Starring the Bowery Boys, Leo Gorcey Huntz Hall and Bernard Gorcey.

MON., TUES., WED., OCTOBER 22—23—24—

HE ROSE TATOO:—In VistaVision. One of the world's greatest actresses in a drama, replete with emotion and laughs. Starring Anna Magnani and Burt Lancaster. ADULT ENTERTAINMENT.

THURS., FRI., SAT., OCTOBER 25—26—27—

THAT CERTAIN FEELING:— In VistaVision and Technicolor. It's a behind the scenes story of the Comic-Strip World. A laugh a minute hit. Starring Eva Marie Saint, Bob Hope and George Sanders.

COMING SOON:— TRAPEZE.



SEE THE "new view" IN TV by Electrohome

FALL MODELS NOW IN STOCK
BEARTIFUL WOOD CABINETS
22-TUBE CHASSIS
—200 DAYS FREE SERVICE CALLS—

MYERS RADIO SALES

WILLIAMSBURG PH. 161-23

Cities Service

NO. 1 STOVE OIL; FURNACE OIL;

GASOLINE; LUBRICANTS

24-HOUR SERVICE

J. D. Dain Feed Co.

Phones: Bus. 39 Res. 177

Married On The Ocean's Bottom

When a slim and pretty Miss Josephine Ann Glanville said "I will" in the mediaeval crypt under St. Bride's Church, Fleet Street, London, earlier this summer, she was taking part in the first service held there for at least 1,000 years.

Few brides, in fact, have ever been married in such an ancient and historic place. Around her as she knelt beside her groom were rugged walls which have survived 1,100 years of London's history.

It's usually the girl who chooses where a couple shall wed and some girls have chosen romantic and strange places.

It was on the advice of a fortune teller that one youthful superstitious bride chose the bottom of the Atlantic Ocean as the scene fo her wedding.

The fortune teller had told her that she would be specially happy if she had an unusual wedding in an unusual place. It did not take her long to decide that a large diving bell on the sea-bed was just the place.

Five hundred people lined the railings of the steel pier at Atlantic City, New Jersey, and munched peanuts, popcorn and hot dogs while they listened to the ceremony over a loudspeaker.

"The ceremony took about five minutes and was conducted by a minister in morning clothes," wrote a reporter, "twenty feet below the ocean surface. It included one of the longest wedding kisses on record and then up we came back on to the pier again."

Another bride who thought the bottom of the sea a fine place for her wedding suggested to her groom that they should don diving suits and be married on the bed of Puget Sound, Seattle. Unfortunately, the officiating parson had to be raised from the depths for a repair to his diving suit before he could complete the ceremony!

For "sentimental reasons" which they did not disclose, a couple of twenty-one-year-olds were wed in the mouth of a dead whale at Long Beach, California. Such a ceremony would be legally impossible in Englnd—unless the carcass had been manoeuvred, with the consent of the minister, into an approved place of marriage.

Last year a very sentimental bride who had met her beau beside a hotel swimming pool told him she would love to be married in just the same setting.

So Mary Ann Blecher, twenty,-four, of Chicago, stood one sunny day on the diving board of a Miami hotel pool and took the matrimonial plunge while a judge tied the knot.

The bridegroom wore a loose shirt over his swimming trunks. Anc the bride wore a veil over her swimsuit.

Adventurous Miss Marjorie Kinger and Mr. Donald Babcock were made man and wife while their aircraft was flying at 1,200 feet. Immediately after the ceremony they left — presumably for the honeymoon—one after the other by parachute and made perfect landings.

Their best man's "going away" was even more exciting. He stepped out through the open door half a minute after them and was so excited that he almost forgot to pull the ripcord and fell 1,000 feet before his parachute opened. He nearly finished his descent by plunging into a concrete mixer in a builder's yard which he missed by two yards!

Freak weddings have taken place on mountain peaks, in jail, in submarines and even on scenic railways.



STRANGE HARVEST — Ronnie Munn looks over his stable broom, which turns green overnight with grain sprouting like a lawn in spring. Reason for the strange crop is that farm hands wet the broom and sweep the barn floors, thereby picking up spilled grains which sprout in the damp broom.

Persian Rugs Encircle Globe

While the Suez Canal controversy threatens to delay American-bound oil, rubber, tea, and tin, one traditional import from the Middle East appears certain of a calm passage. This is the Persian rug, the jewel of the weaver's art.

From the ancient towns of Kashan, Tabriz, Shiraz, and Kerman come the famous weaves, each named after the town where it is created. Most of the rugs are dispatched by truck caravan from Iran across the desert to Beirut. From this port they go by ship across the Mediterranean and thence to the high seas.

The trucks follow the route of centuries-old camel caravans, passing in their journey the Tigris and Euphrates Valleys, where once flourished one of the world's earliest civilizations.

Destination of the Persian rug cargo is the showroom floors in New York, the center for wholesalers in the United States. To these display rooms come retail merchants from the entire nation, as well as many European countries. Here they examine the Oriental rugs shining under the light of rows of low-hung ceiling lamps, writes Vartanig G. Vartan, special correspondent of the Christian Science Monitor.

The musty smell of wool invades the showroom where hundreds of rugs — rolled up and trussed with hemp — are stacked along the walls. The smaller rugs are laid out in flat, chest-high piles. And in the corner of the room is the constant snip-snip of scissors wielded by repairmen so expert that they can cut and shorten a rug without leaving a tell-tale trace of their handiwork.

Buyers from Europe are appearing in ever-growing numbers in New York's wholesale district today. This is a sign of Europe's economic recovery since the end of World War II.

"The European buyers pay the prices without blinking an eye," one wholesaler commented. "They comb the market for antique and semi-antique rugs."

The European merchants seek out the Persian rugs whose colors have been softened and mellowed by decades of use. This type of rug, incidentally, is the one most favored by retailers for use in their own homes.

The present-day pattern of rug buying offers a paradox. Some fine old Aubusson rugs, for example ,are being purchased here for resale in France, the country where they were woven. Other Oriental rugs are bought for use in the lobbies of Italian hotels and in thousands of homes in Germany, Belgium, and Switzerland.

The Iranians often regard their rugs (a room-size rug contains more than 1,000,000 hand-tied knots) as a hedge against inflation, just as Americans buy diamonds and stocks as an inflation safeguard. In Iran, buyers constantly seek out the homes of native weavers to purchase rugs. Rugs used in Iran are highly prized, because they acquire a sheen which comes from the wear of smooth slippers.

In recent years, the industrialization of Iran has wooed many workers away from their looms. But a rug expert explained that "many thousands of natives in Iran will continue the work they know best — the weaving of rugs."

The Oriental rug business constantly reflects changing world conditions. In recent years, for example, Chinese imports have disappeared completely. The reason: Communist domniation of China. Before World War II, American-financed rug firms owned large "factories" in China for the weaving of these thick-piled rugs.

Now that the Chinese rugs are gone, weavers in India have started to make Chinese-type rugs. Consider this crisscross of national influences — French-design Chinese rugs currently woven in India.

After the Russians took over part of the Caucasian region, the quality of many Bokhara rugs deteriorated, reflecting cruder workmanship and inferior materials.

The best Persian weavers, on the other hand, utilize the same designs and secret wool dyes employed by their forebears centuries ago.

Some of the most valuable Orientals are small silk rugs, the finest of which are worth thousands of dollars. It's not unusual for a connoisseur to store a superb silk rug in a safe, along with his stocks and bonds. And in many an American museum, antique rugs are displayed on the floor or hung on the wall.

Kids' Answer To Nature Exam.

A marsupial is a city government.

Gars are poles to hang the sails on a boat.

Fawn is the eggs of a fish.

The skunk is a little animal that hides in holes and smells.



PAJAMA GAME — Wearing pajamas and socks seems somewhat puzzling to this sleepy-eyed specimen of man's best friend. The fuzzy fellow is an Old English sheepdog named Reculver Sugar Bush (honest). He slipped into nightwear for his appearance at an Old English Sheepdog Championship Show.

PARISIAN LOVE—IT'S IN THE AIR

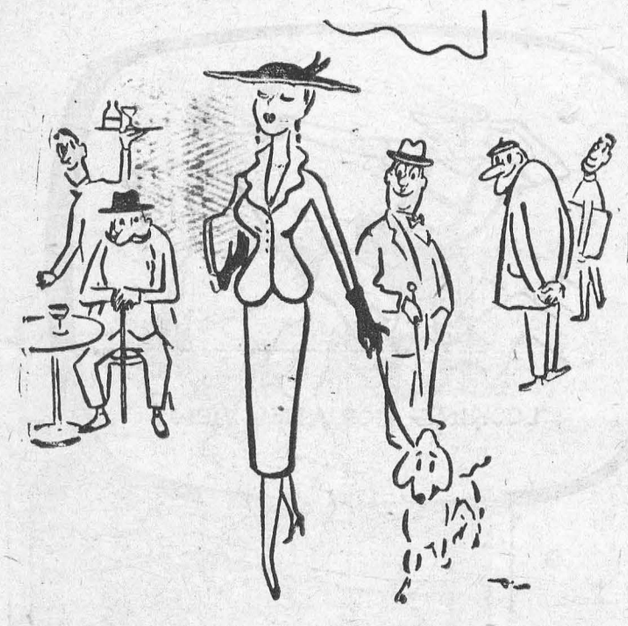

L'AMOUR IN PAREE: "It is in the smiles of the women and in the eyes of the men . . ."

By Rosette Hargrove
NEA Staff Correspondent

PARIS — (NEA) — France and the French way of life have always provided a profitable target for foreign writers. And the best audience for such writers seems to be the French, no matter how far from the truth the author may stray.

Currently cashing in on this Gallic self-interest is Hungarian-born George Mikes, now a British subject with a book called "Petits Choux," or Little Cabbages, sub-titled "Visiting the French."

Here's how he sees the French as compared to the Anglo-Saxon:

The Frenchman draws a definite line between work and play. He either works, or does not work at all. He seldom dawdles, doesn't take a break for a cigarette or coffee, but on the stroke of noon nothing could delay his sacrosanct lunch hour.

To be taken for a Frenchman you must make up your mind to be decadent. The decadence of France has been one of the most hackneyed topics of conversation for generations all over the world.

In France there are employees who will accept graft. But they consider it a present with no strings attached. On the other hand, many civil servants consider your offer of a tip an insult; you never know where you stand with them.

The French have three passions—thrift, food and love.

Saving to the Frenchman is as inspiring as a bullfight to the Spaniard, the "sauna" bath to the Finn, TV to the Americans or standing in line to the British.

By 60 the Frenchman has usually saved a small fortune. He kills himself with work for the [illegible] self a first-c[illegible] For cen[illegible]

been considered decadent because love was their main preoccupation. Now, says Mikes, l'amour has given way to food. The question is whether it's more moral to be obsessed by a succulent ragout than to dream of Lollabrigida's figure. Nevertheless, the French seem to prefer to die well than eat badly.

Drinking in France is not a passion; it's merely a habit. Jean Dupont—the French Joe Doakes—does not drink to excess, but he drinks all day long.

Mikes admits that to say the French prefer eating to making love is perhaps a little exaggerated. There's a great deal of tal[illegible] about love in France—with a difference.

In London, a wronged husband is the hero of a tragedy and often gets damages. In Paris he's simply a cuckold, but he often kills his unfaithful wife; it's an old French custom.

Mike does not say how he found out, but he reports the gossip that it's easier to be invited into a Frenchwoman's bedroom than into her dining room is another exaggeration. The average Frenchwoman, he says gallantly, is neither more nor less virtuous than the average American or English woman.

L'amour, he says with reverence, is in the air in France.

It is in the smiles of the women and in the eyes of the men.

Parisiennes are no prettier than other women but somehow they manage to fool you, for the first 30 minutes, anyway, into thinking they are the most fascinating creatures. They do not always keep their promises.

This, however, doesn't seem to bother Mike.

For in these times, he concludes, "when it is considered [illegible]od form' to despair of the [illegible]h, may I say that per[illegible] like them?"

TABLE TALKS
by Jane Andrews.

The growing popularity of sour cream prompts the resourceful housewife to discover new ways to use it. Soups, gravies, spreads, and numerous other foods are given a fillip by the addition of sour cream to the recipe, and its substitution for whipped cream adds a bland taste to an otherwise familiar dish.

One soup which is a summer favorite cold and a winter favorite hot in many families is mock Vichysoisse, in which thick, sour cream is substituted for whipped cream. The following quantity will serve four generous portions.

Mock Vichysoisse No. 1

Wash and cut in small pieces
5 stalks of celery
1 medium-sized potato
1 large onion

Cook in one pint of salted water until tender. A pressure cooker does the work in 5 minutes. Press through a sieve, or whiz in a blender for half a minute, with two tablespoons of parsley.

Add seasonings to suit the taste—pepper, a dash of monosodium glutamate, a few grains of red pepper, a dash of nutmeg. Then add half a pint of sour cream and blend well.

If the weather is hot, the mock Vichysoisse should be thoroughly chilled before serving, and accompanied with crisp salt crackers. However, if the day is cool, the soup is more appetizing when heated and served with hot toast fingers.

Mock Vichysoisse is sufficiently nourishing to form the main dish for lunch and when balanced with a zesty fruit salad and sweet rolls, or chocolate eclairs, it makes an appetizing noonday meal.

Mock Vichysoisse No. 2

When a more substantial meal is desired the addition of one can of cream of chicken soup and one cup of milk (or two chicken bouillon cubes dissolved in one and one-half cups water) to the foregoing recipe provides a flavorsome treat.

For Cole Slaw

Sour cream is a quick help in making dressing for cole slaw. To one-fourth cup of mayonnaise add one-fourth cup of sour cream, and thin to the desired consistency with milk added gradually.

As tastes vary about the proper dressing for cole slaw, the family's preference can determine whether the seasoning should be on the sweet side, with a dash of sugar added to the mixture, or half a teaspoonful of vinegar.

With Baked Potatoes

In one very popular Belgian restaurant, sour cream is served over hot baked potatoes instead of butter, to the apparent satisfaction of the customers who call for it.

* * *

This salad is a great favorite in the hunting and fishing lodges along the Pacific Coast — a real man's dish!

Sweet Potato Salad

3 cups cooked mashed sweet potatoes
½ cup finely chopped celery
¼ cup chopped onion
2 tablespoons chopped green pepper
2 chopped pimientos
2 hard-cooked eggs, diced
4 strips bacon fried crisp and diced
2 tablespoons bacon grease
½ cup mayonnaise
1 tablespoon chili sauce
2 tablespoons chopped sweet pickle
1 teaspoon salt

Combine all ingredients; mix well. Serve with game or pork.

* * *

Here is the recipe for a mayonnaise-type dressing I'm sure you'll like.

Mayonnaise-Type Dressing

1 cup sugar
2 eggs
Butter size of English walnut
½ cup vinegar
1 teaspoon salt
¼ teaspoon pepper
Sour or sweet cream to thin

Combine all ingredients except cream and cook in top of double boiler until thick (if cooked over direct heat, stir constantly as it doesn't take long to thicken). Cool. When ready to serve, thin with cream.

* * *

For "home-baked" beans—and there's nothing better on a frosty day—this recipe is one you'll find decidedly worth while.

Baked Beans

Begin the day before the beans are to be eaten. Soak 1 pound small white beans in 3 quarts water for 2 hours. Add 1 teaspoon salt and boil for 2½ hours. Moisture will be almost gone. Cover and let stand on top of stove overnight (beans absorb remaining moisture during this period). Next day prepare the following mixture and stir gently into beans:

½ cup yellow onions, chopped
¾ cup dark molasses
¼ cup brown sugar
½ can (3-4 ounces) tomato paste
1 teaspoon dry mustard
1 teaspoon salt
1 tablespoon Worcestershire sauce
10-12 ounces salt pork cut into 1-inch squares (save some for decorating beans)
1 cup boiling water

Combine all ingredients, adding boiling water last.

Bake from noon to 6 o'clock in a covered 4-quart greased casserole at 250° F. Remove cover for last hour of cooking (or, if you like, cook in individual casseroles uncovered for last hour).

Modern Etiquette . . .

Q. What is the proper procedure f r late arrivals at church services?

A. Enter the church very quietly. If a hymn is being sung, proceed to your seat. If you enter during a prayer, wait in the vestibule or at rear of church. It is unlikely that you ever would be tardy enough to enter during the sermon, but should this happen, slip quietly into a rear pew.

Q. Is it all right for a man to use only his initials when signing social correspondence?

A. No; he should sign his full name.

Q. While I was confined in a hospital recently, my clergyman visited me almost every day. Is there any way I can show him my appreciation?

A. Your sincerely expressed thanks should be enough. But, if you wish, you can give him some small gift, which can be something you know he needs or something for the church.



Cunard's special Thrift Season rates make this a golden opportunity to go home for an Old Country Christmas. Cunard's personally conducted sailings promise you an experience that will leave you and your dear ones with the warmest memories of your lives. Plan your reunion now. Reserve early for the Holiday you'll never forget.

Remember . . . getting there is half the fun . . . with Cunard.

See your Local Agent—
No one can serve you better

Cunard Line

LOW THRIFT SEASON RATES APPLY ON ALL SAILINGS

3 CHRISTMAS SAILINGS
PERSONALLY CONDUCTED BY EXPERIENCED CUNARD PASSENGER REPRESENTATIVES

IVERNIA
Nov. 24—From Montreal to Havre, Southampton

CARINTHIA
Nov. 29—From Montreal to Greenock, Liverpool

SAXONIA
Dec. 15—From Halifax to Cobh, Liverpool (Dec. 14—from New York)

Cor. Bay & Wellington Sts., Toronto, Ont., EM. 2-1481

Some Reflections On Popcorn

They brought some colored popcorn home from the store the other day, and it turned out to be pretty good. It comes all mixed up green and red and blue and yellow, in a glass bottle so you can be attracted, and the label says, "Certified Pure Food Coloring." This proves it's fit to eat. When the shell bursts in popping, the inside of this corn is just as white as any other kind, but the colored specks from the certified pure food can be seen as a definite eupeptic factor, and the groceryman said it was moving well.

I began to reflect on popcorn, a subject of long standing, and I am forced to admit great strides have been made.

Popcorn, in my life, was originally something you planted in the field farthest from the garden, because it would cross. Corn was always crossing. In those days it was prudent and even necessary to keep your own seed, because seedsmen were not so plentiful and nowhere near so reliable as now. So you didn't run any risk of having popcorn on the sweet corn cobs, or even vice versa, and if a neighbor plowed up a strip nigh the fence, it was well to find out what he planned to plant.

We had a little field of about two acres away down in the woods — a spot of rock-free loam surrounded by boulders — and about every third year it would grow us a patch of popcorn without pollen becoming a public issue. We grew a little white popcorn which didn't mature too early, and some seasons we'd scarcely get our seed back. This was true, in those days, of yellow corn, too — Grandfather said one year in ten is all you could expect of corn. Since then the seedsmen have hybridized and selected, and the story is different now. But there was always enough for at least a winter, and if we ran short we could always seed some more next year. Some years we'd grow so much we could sell some, and still pack away enough for four or five years' home popping, writes John Gould in The Chirstian Science Monitor.

All you did, to sell some, was pack the ears in a bag and take them to the store, where the storekeeper gave you credit on your bill. Today, a local store won't buy anything much from a farmer, unless he deals with the warehouse in a far city — my favorite example is sweet cider packed in Buckfield, shipped to Boston, and reshipped back to Bickfield again where customers at the chain store pay four cents a gallon more than it would cost them at the cider press. Besides, popcorn would have to be packaged, tinned or bottled, whereas the old grocer simply sold it loose, but on the cob. I remember one who had a huge globe-like bottle with a plate across the top for a cover, and he exhibited his popcorn in it; but usually a plain wooden box was good enough. You bought popcorn expecting to shell it off.

When the cobs of popcorn were twisted one way in the mechanism a great corrugated wheel made a fine noise as it rubbed off the kernels. The cobs and the corn would all come out in the same box, but you could pick the cobs out all right. Anybody who had one of these could shell popcorn with it. Otherwise you took two cobs in your hands and rubbed them together, shielding the action with your palms so the kernels wouldn't fly all over the kitchen. Two cobs were generally more than enough for an evening's popping. At times we used to shell both yellow and popcorn with the bayonet from Grampie's Civil War musket. We'd stretch it across a box, sit with a leg holding each end down, and saw the cobs up and down on the edge.

Shelling popcorn preceded popping it each time. This was because the ears were traced. Instead of husking the ears at harvest time, we'd merely peel the husks back, and then braid them together. This made a strand of popcorn, and we'd tie two strands together and loop them over a wire between attic rafters. The mice couldn't get to the corn, Corn popped better if it was cold, and in the winter we'd go up attic and twist off two ears and come down for popping.

Our original popper, I've heard tell, was a spider with a cover on it. It was a little hard to manage because of the legs, but it worked. Then came a sheet-iron popper with a long handle, which was still in use when I came along. The crane was pulled ahead in the fireplace, and a pothook hung on. Then the handle of the popper was put throught the pothook, and you could agitate the popper very handily. Later the same popper was found to be equally useful on top of a stove.

When Grandmother would hit a high mood and say, "Now if you sannups will behave yourselves, after supper I'll make cornballs," we were in a frenzy of expectation. We'd shell the corn, pop the big wooden bowl full, and be sure to pick out all the old maids. (This meaning of old maid is not in the dictionary, for some reason. Grandmother used to tell of some poor wretch who broke her plate on an old maid in a cornball, which was a joke, because cornballs and store teeth are incompatible. It's like a dog with a dab of taffy.) Then the rich effluvia of old-fashioned molasses would run riot in the house, and while we stirred the popcorn with long-handled spoons Grandma would pour the syrup most slowly over the bowl, so every kernel would get sticky. She'd butter her hand and form the balls, and on the big roast-chicken platter they'd be put in the shed to cool — the longest hour. Then she'd fret for a week because all the doorknobs were sticky.



"RATS" — Several of the "rats"—pieces of hair padding which backed up hairdos in the '90s—must have been used to fashion this extravagant coiffure, called "Paradise". It was featured at the International Congress of Hairdressers, held this year in Vienna, Austria.

A Lot at Steak: By finishing a 4½-lb. steak-and-kidney pie in 17 min., 42 sec., Joe Steel, a 42-year-old miner, won an eating contest at Bedlington, Northumberland.

CROSSWORD PUZZLE

ACROSS
1. Of a lobe
6. Drop bait gently
9. Find the sum
12. Brazilian parrot
13. Self
14. Obstruct
15. Mediterranean sailing vessel
16. Pronunciation mark
18. Bread makers
20. Give off fumes
21. Mountain pass
23. Understand
24. Stanza
25. Impressed with fear
27. Acid fruit
29. By the side
31. Straightens
35. Enticed
37. Make well
38. Flexible palm stem (var.)
41. Male sheep
42. Entangle
44. Redact
45. Distant
47. Controversial
48. Peeled
52. Before
53. Behave
54. Flush with success
55. Guided
56. Affirmative
57. Put off

DOWN
1. Not strict
2. Source of metal
3. Talks like a child
4. Region
5. Places for hanging things
6. Edict
7. Eons
8. Seed container
9. More competent
10. Valleys
11. Male duck
17. Peaceful
19. Fisher for eels
21. Taxi
22. Be indebted
24. Two-winged (her.)
26. Enlarge
28. Term of address
30. Press for payment
32. Figure
33. Epoch
34. Coterie
36. Builds
38. Drive away
39. Idolize
40. Covered with baked clay
42. Acted out of sorts
45. Cereal
46. Story
48. Spring month
50. Greek letter
51. Tunisian ruler

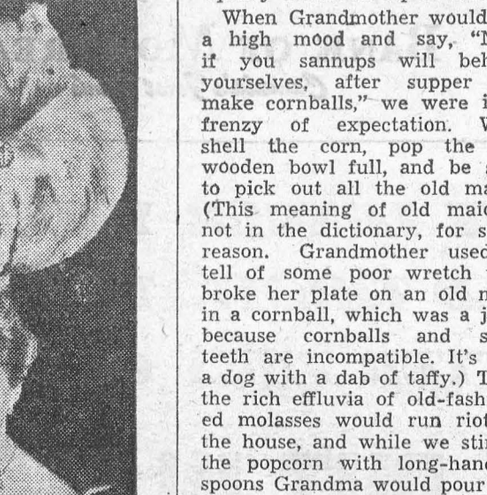

Answer elsewhere on this page.



POOR MAN'S AIR CONDITIONER — Cabby Pierre Alidiere explains to an attentive gendarme how he keeps his passengers cool amid Paris' hot-rodding traffic. Twin propellers mounted on edge of his cab's window do the trick. The breeze—or gale—set up by the moving cab turns the outside propeller and, voila—the inside one she turns. Simple, n'est-ce pas?

THE FARM FRONT

by John Russell

What follows would normally belong in our cookery columns, I suppose. But those of us who recall, fondly and regretfully, the days when farming wasn't quite so streamlined and businesslike — and especially those fortunate enough to have had Amish neighbors — will understand why it appears here. According to Kipling, the immortal Homer swiped whatever he throught desirable; and why should I set myself up as better than Homer?

* * *

In spite of the seasons' vagaries, this year, growing things have followed their usual pattern, and now the mushrooms are inviting us to sally forth with basket and sharp knife to where they are rearing their silvery heads in Amos's wooded lot.

Emmaline is always ready for a foray, since she is inordinately fond of "mushyroons." But on this particular morning her girls are tending a baby boy whose young mother is helping her husband tend their market stall in town, and we linger to watch his antics.

Anna, who left school forever this spring, having reached 16, the age at which Amish girls are considered to be sufficiently educated and 14-year-old Hilda are delighted with their charge. If a baby can be spoiled in one day, he surely will be, for they lavish attention on him. Anna set him to gurgling and cooing by singing a Dutch lullaby.

She is helping Anna to turn out a batch of cottage cheese with which Emmaline will make cheesecake for Sunday's dinner.

Here in horse-and-buggy land, the people are sticklers for a season for everything and everything in its season. They never, for instance, serve soup in hot weather. But on any crisp morning bustling Dutch housewives greet you with: "Real good soup weather it is today." I have even heard the men say it.

Cheesecake, however, is enjoyed the year round. Emmaline has standiing orders for hers each week at market, and there would surely be a hue and cry from her customers if it should be decreed that cheesecake is a seasonal dish, too.

The secret of her cake's delicate smoothness is in the soft curd cheese. Known as "baker's cheese," it is the same kind noted chefs use in their own elegant cheesecakes, and so simple to make that one really enjoys putting the cream crocks to work.

A kitchen thermometer is needed for pasteurizing a gallon of skim milk in a big double boiler at 145°F. for 30 minutes. After that the milk should be cooled to room temperature (70°F.) and kept there for the souring process, which is accomplished by the addition of one-fourth of a rennet tablet dissolved in a tablespoon of cold water, and one-fourth cup of cultured buttermilk, the kind sold in any dairy of grocery store.

* * *

To make the cake batter, Emmaline mixes 2 cups of her homemade cheese with ¼ cup sugar, ½ teaspoon lemon extract, and ¼ teaspoon salt, then beats until smooth. Four egg yolks are added and beaten until well blended. Then she mixes in 3 tablespoons flour and the ⅔ cup of light cream and beats again.

In a large bowl, she beats until frothy, 4 egg whites, ¼ teaspoon cream of tartar, ¼ cup sugar, and continues beating until soft peaks form. Then she pours the cheese batter over the egg whites and folds it in gently: pours all into the crumb-lined pan; sprinkles remaining crumbs over the top; then bakes the cake in a 300°F. oven for I full hour.

* * *

In an electric or gas oven, one would now turn the heat off and let the cake stand for another hour in the oven. But for Emmaline it means removing all unburned fuel from her firebox. She does it cheerfully, though, and warns, "Don't peek, even, for the whole bake-wait period."

When the cake in all its stately splendor is removed from the oven, it is allowed to cool for another five minutes before the rim of the pan is removed. Then one needs only to slice it to reveal its wonderfully smooth, velvety texture.

* * *

Some like a sour cream topping for cheesecake, others hold out for pineapple. But I have heard Amos advise his customers at market, "Try it with a good tart jam once," and that is what I like best.

Does Emmaline mind having her cherished recipes revealed? Does the sun mind sharing its warmth? One is as probable as the other. She would love to know that housewives all over the country were baking cheesecake "over her recipe." And being a hospitable soul, she would point out that this recipe serves 12 nicely.

She prepares her fresh mushrooms the epicurean way, fried to a golden brown in lots of butter. But Mushrooms Naturelle are a treat, too. Wiped with a damp cloth and cut into pieces, they are simply shaken over the fire for a few minutes in a heated skillet which has been sprinkled with salt. With the addition of ¼ cup of water, they are simmered uncovered until tender. Then covered and with the heat turned off they draw their own juice. A little garlic juice, chopped chives, or onion brings out the true mushroom flavor. By Mabel Slack Shelton in The Christian Science Monitor.

The Sunday School Lesson

BY REV R. BARCLAY WARREN, B.A., B.D.

Ten Laws For Life
(Temperance Lesson)
Exodus 20:1-17

Memory Selection: Thou shalt have no other gods before me. Exodus 20:3.

It is well if we as children memorized the ten commandments. They were given by God through his servant Moses, nearly 3,500 years ago. But they still form a satisfactory pattern for living. It is true that most of the Christian Church do not keep the seventh day but rather the first day of the week. There is no express command for the change but Jesus arose on the first day and appeared to his disciples. A week later he again appeared. The Holy Spirit was given at Pentecost on this day. It came to be known as the Lord's Day. On this day the disciples came together to break bread in remembrance of Him. (Acts 20: 7.)

But someone will ask. "What have the ten commandments to do with temperance? Let's put it this way. How does the drinking of alcohol affect our observance of the commandments?

Almost daily the news throws light on the connection. Drunkenness often prepares the way for immorality. It doesn't take much alcohol to loosen one's proper restraint of the sex instinct. For some, drunkenness leads to a false sense of confidence, paving the way for recklessness and death on the highway. Drunkenness has never helped anyone. It has destroyed the happiness of many homes. The late Dr. Guthrie, of Scotland, once said, "Whiskey is good in its place. There is nothing in this world like whiskey for preserving a man when he is dead, but it is one of the worst things in the world for preserving a man when he is living. If you want to keep a dead man, put him in whiskey; if you want to kill a living man, put whiskey in him."

Deeds Picket tells of a young woman in college who said, "Alcohol always seems to transport me to a rosier world." Her roommate shot back, "Yes, but what about the return trip?"

Health officials are alarmed at the thousands who are becoming alcoholics. Well, you won't become an alcoholic if you don't take the first drink. If you have taken the first one, Jesus Christ can help you to never take another one.

YOUNG AT HEART

During a trial some years ago, the judge asked a witness: "Do you have any brothers or sisters?"

"No, my only sister died 150 years ago."

The judge looked incredulous. "That's not possible."

"On the contrary," said the witness. "At the age of 20 my father married and had a daughter. She died in infancy. When my father was 72 he became a widower. He married again. Four years later I was born, and I am now 94."

Drive With Care

Upsidedown to Prevent Peeking

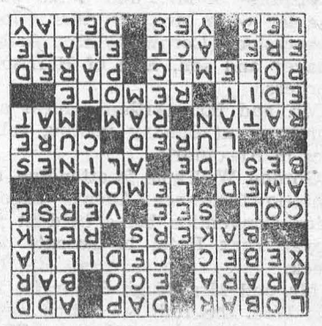



"SLIENT" CALL TO DUTY — Alerted by a buzz from his tiny, breast pocket-size receiver, this doctor at St. Thomas Hospital, in London, England, lifts unit to his ear to learn why he's being paged. Each doctor on the floor carries a receiver, which operates on its own wavelength. Controlled from an ultra short-range broadcasting station, the new paging system supplements the conventional loud speaker or call-bell system of locating staff members.

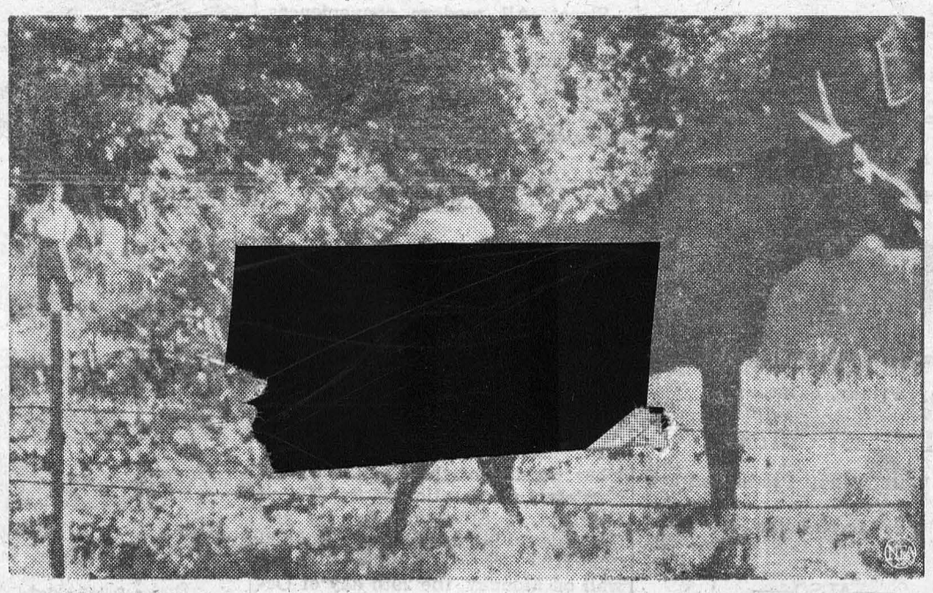

CENTENNIAL OBSERVANCE — Philip Piecyk, 14, far left, casts unbelieving eyes at the first bull moose reported in Connecticut in a century. Game wardens remained unconvinced of the sighting until shown this photograph, reproduced from a color slide taken by Philip's father, Victor Piecyk, when the animal appeared in the pasture of the family's farm.

Local and General

Mr. R. W. "Bob" Smith has arrived in Morrisburg to take up his new duties as manager of The Bank of Nova Scotia here. He succeeds Mr. K. W. McLaughlin who has been transferred to the managership of the Bank's Exeter, Ont. branch. Mr. Smith has had a wide erperience in the BNS having served for many years in branches in New Brunswick and Nova Scotia. He is a native of Petitcodiac, N. B., and prior to his Morrisburg appointment was accountant at the Rideau and William branch in Ottawa.

BORN— At the Winchester Memorial Hospital, on Wednesday, October 10th, 1956, to Mr. and Mrs. Leslie Holmes, of Morrisburg, a son.

Mr. Paul H. Beckstead and Miss Yvette Saborin of Ottawa were recent callers last week at the home of the former's parents, Mr. and Mrs. Harvey W. Beckstead.

GAMMON — Died suddenly at Maidstone, Kent, England, on October 12th, Edith M. Gammon, mother of A. W. Gammon, Morrisburg, in her 92nd year.

Dont miss the opening game of the Ontario Senior A Hockey League at Cornwall, Arena, Sunday, October 21st, at 2.30 p.m. — Belleville McFarland's vs. Cornwall Chevies.

Bill and Jean Meabry (nee Hewitt are happy to announce the arrival of a son, Wm. Barry at the Ottawa Civic Hospital. on October 17th, 1956. Both well.

Mrs. Wilson and daughter Deborah, Mrs. J. Shayler, Mrs. John Brown, Mrs. Wilfred Baker attended the wedding of Mr. Donald Cline and Miss Joan Marie Janeway in Toronto.

Visitors of Mr. and Mrs. Jack Shayler were Mr. and Mrs. John Beaverstock, Cornwall., Mrs. Arthur Shaver and son, Eric of Harrison's Corners.

Mr. and Mrs. Arthur Laurin and family spent Sunday visiting relatives in Alexandria.

Gordon W. Thom is attending the Ontario Insurance Agents' Association Convention being held at the Royal York Hotel in Toronto this week.

Mr. and Mrs. Hugh Shennette left last Wed. the 10th for a two weeks holiday, stopping at Kingston, Whitby, Toronto, Thorold, and there to New York City and Kirkville and Watertown, N.Y.

Congratulations are extended to Mrs. Servage, who on Friday last celebrated her 88th birthday. Many happy returns to Mrs. Servage.

Mrs. Jessie Hanes of Lachine, Que. spent a few days last week with Mrs. Thom and son.

Guests and callers at the Cheley home during the week were Mrs. Edith Hunter of Aultsville, Mr. and Mrs. Fred C. Gallinger of Gallingertown.

Dominion Stores, Limited has been awarded a Socrates honorable award certificate for "consistent excellence in newspaper advertising during the past 12 months, in compe tition with several hundred other companies in the chain food store business". The awards are made annually by Food Ad-Views Magazine.

BORN — At the Winchester Mem orial Hospital, on Friday, October 12th, 1956, to Mr. and Mrs. Ralph Snyder of Morrisburg, a son.

Mr. anad Mrs. P. J. Laurin and family and Mr. Wilson Macdonald of Ottawa were visitors on Tuesday at the home of Mr. and Mrs. Arthur Laurin.

Rev. and Mrs. John T. Owens and two sons, Ronald and David, who left Canada 9 years ago to go to Europe, and are now established in Switzerland, were guests on Wednesday of Mr. and Mrs. Merch Reid and family.

Mr. and Mrs. George LaPierre and Karen, Mr. and Mrs. Merch Reid spent a few days in Rochester, N.Y. visiting their brother and sister in law, Mr. and Mrs. Otis Reid who are in very poor health.

Mr. and Mrs. Harold Pickup, Judy and Steven of Cornwall, spent the week end with the latter's parents, Mr. and Mrs. Wm. E. Adams.

Hallowe'en Party will be held in St. James Parish Hall on October 26 from 7 to 9 p.m. Prizes for best costume. Judging at 7.30 p.m. sharp. Treat. Adults 25c; Children under 12.. — ..10c.

FOR SALE

FRAME BUNGALOW on Church St. Apply to
R. H. ARMSTRONG,
Morrisburg, Ontario.
41-3c.

CHESTERFIELD SUITE, Kitchenette Suite. Reasonable.
MRS. A. McKOY,
Phone 306J, Morrisburg.
41-2c.

A QUANTITY OF DRY CEDAR WOOD. Delivered in lots of one cord or more.
ASA REDDICK,
Phone 497.
42-3c.

BABY'S CRIB, like New.
MRS. BLANCHARD,
Paul's Trailer Park,
Morrisburg, Ontario.
42p.

150 ACRE FARM, known as the H. R. F. Schwerdtfeger Farm. New house, 2 years old. Good buildings Will sell with or without stock and machinery.
H. R. F. SCHWERDTFEGER,
R. R. 1, Morrisburg,
Phone 393-R-4
42-3p.

ALL CONTENTS OF IROQUOIS BIG ELM Ten Cabins. Simmons Beds, Springs, Innerspring 'rSlumberking" Mattresses, double and three-quarter sizes. Tobles, chairs, dressers, gas heaters, gas cooking stoves, ice boxes, lawn chairs, picnic tables and benches. Also Big Neon Sign. Call at Iroquois Big Prescott: 5-3785.
42-3p.

BUY A HOME WITH AN INCOME! Beautiful duplex located on King St. West, Morrisburg. Each side has seven rooms wiwth bathroom, large lot with garage, immediate possession. Can be bougt with terms.
IRVING H. MILLER, Realtor,
Prescott, Ontario.
42c.

1938 DODGE SEDAN, 4 new Tres and Tubes. Brakes Relined. New Valve Job and Seat Covers.
ROY MARCELLUS,
Morrisburg. Phone 86.
42c.

OIL BURNER — Duotherm, large size. Used 1 season; Quebec Heaters, medium size, good; Dining Room Toble, 3 leaves.
GEORGE K. CASSELEMAN,
Phone 397 - 2,
Williamsburg.
42c.

TO RENT

6-ROOM APARTMENT. Modern Conveniences, Heavy wiring. Available October 1st. Apply
STRADER'S
CLOVER FARM STORE,
Phone 162-32, Williamsburg, Ont.
32tfc.

2-ROOM COTTAGE, winterized and partly furnished. Available immediately.
THE WHITE HOUSE RANCH
Phone 501-4.
41-3c.

WEST HAL F of Residence on King Street. All modern conveniences. Apply to
MRS. DWIGHT HAMILTON,
Iroquois, Phone 115.
42ttfc.

4 BEDROOM HOUSE 2½ Miles West of Morrisburg. Applpy to
ALLAN FARLINGER,
Phone 57-R-23
42tfc.

[redacted]

tobe... e
Municipa... l
Counties of ... l
Glengarry will be held in ... l
Chambers, County Buildings, Cornwall on Monday, the 29th day of October, A.D. 1956 at 10:00 oclock a.m.
L. C. KENNEDY,
Counties' Clerk-Treasurer.
Coenty Buildings,
Cornwall, Ontario.
41-2c.

PRIVATE SALE

OF DISHES, BEDDING, and many other things on Monday, October 22nd till Thursday, October 25th, from 2 p.m. to 6 p.m. at the home of
MRS. JAMES L. CASSELMAN
2 Doors South of Soldiers' Monument.
42p.

CARD OF THANKS

I wish to express sincere thanks and appreciation to the many friends and neighbours for the many acts of kindness, beautiful floral tributes and the many cards received during my recent bereavement.
MRS. LETITIA CASSELMAN.

To all my friends who were so kind to me during my stay in the Winchester Memorial Hospital and since my return home, I wish to express my sincere thanks.
MRS. RALPH SNYDER.

ROOM AND BOARD

COMFORTABLE ROOMS, GOOD Boarl for 3 persons.
PHONE 303 M.
42p.

AUCTION SALE

OF LIVESTOCK AND FARM IMPLEMENTS

The undersigned will offer for sale by public auction at Lot 9, in the 1st Concession of Williamsburg, 5½ miles East of Morrisburg, on Highway No. 2, on Saturday, October 27th, 1956, at 1 p.m. sharp, the following:

13 head of registered and High Grade Guernsey Cattle, consisting of 8 milch cows, TB tested and vaccinated, 3 1½ year old heifers, vaccinated and open; 2 heifer calves; farm implements: 1 McCormick Deering steel threshing mill, 22-38 on rubber; other articles too numerous to mention.

Terms: $25.00 and under cash; over that amount, 8 months credit on furnishing approved joint notes bearing interest at 4 per cent per annum, or 2 per cent off for cash. Strangers desiring credit, please bring bank reference.

ERNEST NAIDOW, Proprietor.
HAROLD BROWN, Auctioneer
Phone 4474 J 3 Cornwall.

ATTENTION
TRUCKERS, CONTRACTORS AND LOCAL TOWNSHIPS

We have tested mortar and concrete sand, fill and topsoil — all sizes. Loading daily from 7 a.m. to 6 p.m. in pit or delivered from Redmond's Pit, Hallville, or call Prescott 5-3466 Contact Cataract Crushed Stone for further information.
41 2 mos. c.

BABY SITTER

EXPERIENCED BABY SITTER AVAILABLE at any hour.
PHONE 379-12
42-3c. ?

THE SALVATION ARMY

Church & Ellen Streets
Lieut. E. Gurney,
Commanding Officer
Sunday—
2.30 p.m.—Sunday School
7.30 p.m.—Salvation Meeting.
Wed., 8 p.m.—Home League.
Thurs. & Fri. 4.15 p.m.—Brownies
ALL ARE INVITED

ST. PAUL'S LUTHERAN CHURCH

21st Sunday After Trinity—
St. Paul's—
10 a.m.—The Service.
11.00 a.m.—Sunday School
St. John's—
1.30 p.m.—Ther Service.
2.30 p.m.—Sunday School.
NEXT SUNDAY — 80th Anniversl ary of St. Paul's— 10 a.m. and 7.00 p.m.— Rev. Nolting of Montreal, guest.

ST. JAMES CHURCH

21st Sunday After Trinity—
St. James Church—
8.00 a.m.—Holy Communion.
9.45 a.m. Sunday School.
11 a.m.—Holy Eucharist.

KNOX CHURCH

"The Church With the Chimes"
10 a.m.—Sunday School.
11 a.m. — Service will be taken by Rev. A. D. McLellan of Iroquois.
Visitors Always Welcomed!

Knox W.M. S. Auriliary will hold their Fall Thankoffering in Knox Presbyterian Church on Friday, October 26th at 8 p.m. Guest speaker will be Miss Agnes Gollan, B.A., missionary on furlough from the Calabar field, Nigeria.

UNITED CHURCH

Morrisburg, Ontario
October 21st, 1956—
WE OPEN OUR 75th ANNIVERSARY CELEBRATION with
HOLY COMMUNION at 11 A.M.

Students of the Minister's midweek study class will be received into membership.

Sunday School for all classes at 9.45 a.m.

Junior Congreation at 11 a.m. — They will meet in the West pews.

Visitors Welcomed!

7.30 p.m.—Praise, Prayer and Pictures. By special request, Mr. Percy Allison will show his latest colored pictures on Morrisburg and the Valley taken from a plane.

Mrs. W. S. L. Merrill will bring a brief message from the General Council.

The Minister will be assisted by the Clerk of Session and others.
PUBLIC INVITED!

CANADA SAVINGS BONDS

Series Eleven. Yields 3.76%
BURNS BROS. & DENTON, LTD.
L. A. CAMPBELL, AGENT
Morrisburg, Ont.
40tfc.

HELP WANTED

WAITRESSES WANTED; PINBOYS WANTED. Apply at
PLAYDIUM RESTAURANT,
Box 97, Morrisburg, Ont.
14tfc.

AGENTS WANTED

SELL PFISTER HYBRID SEED Corn to farmers in your community and enjoy a profitable and a growing business. For particulars write Pfister Hybrids, Limited, Riverside, Ontario.
39-42c.

ROOMS

STILL AVAILABLE — A few rooms by the week.
WALRICH HOTEL
Morrisburg, Ontario.
41-2p.

Do you need an
EXTRA ROOM OR TWO?



If you need more room for the children, more all-round convenience for everybody in the home, a spare room for visitors . . . or if you simply need more space for relaxation, don't let a shortage of ready cash stop you from going ahead with building plans now.

You can build an extra room in the attic or enlarge your house with a B of M Home Improvement Loan. HIL's are inexpensive — interest at only 5¼% per annum — and you can pay back your loan in monthly instalments.

Why not talk over your home improvement plans with your nearest B of M manager. If your proposition is sound, there's money for you at the B of M.

"MY BANK" TO 2 MILLION CANADIANS B of M



Ask for your copy of our folder . . . free at any branch.

BANK OF MONTREAL
Canada's First Bank



THE LONGER YOU HOLD THEM... THE BETTER THEY GET

PUT IN $500.00 GET BACK $736.88

...that's big news in saving!

The Eleventh Series of Canada Savings Bonds offers a "stepped up" scale of interest payments which begins at 3¼% and increases in steps until it reaches 4%. This means that one of the new $500 Canada Savings Bonds earns $236.88 in interest during its 12½ years of life. So, if you hold it until maturity you get back $736.88 for each $500 you invest.

As always, Canada Savings Bonds can be cashed for full face value plus earned interest at any time. Every dollar of your investment is always available.

Study the new "stepped up" scale of interest payments in the table on the left. Then make plans now to sign up for your new Canada Savings Bonds. There never was an easier or safer way of putting by a good nest-egg for the future.

ELEVENTH SERIES CANADA SAVINGS BONDS INTEREST SCALE

First two coupons pay	3¼%
Next two coupons pay	3½%
Next two coupons pay	3¾%
Last seven coupons pay	4%
Total interest return for each $100 investment if held to maturity—	$47.38

DENOMINATIONS

Coupon Form
$50, $100, $500, $1000, $5000
Fully Registered
(Interest paid by cheque)
$500, $1000, $5000
Limit to registration in any one name—$5000
Immediately cashable for full face value plus earned interest at any time.

BUY
CANADA SAVINGS BONDS

For cash or by instalments through your investment dealer, bank, trust or loan company, or on the Payroll Savings Plan where you work.

CAMEO THEATRE
MORRISBURG

Shows at 7.00 & 9.00 p.m. E.S.T.

AUTUMN LEAVES
ADULT ENTERTAINMENT
Starring
JOAN CRAWFORD and
CLIFF ROBERTSO

Thursday, Friday, Saturday—
LITTLEST OUTLAW
A Walt Disney Production
in Technicolor

—ALSO—
YELLOW ROSE OF TEXAS
Starring Roy Rogers