THE CHESTERVILLE
RECORD

Vol. 85, No. 1 | Single Copies 20¢ | Chesterville, Ont. | Wednesday, September 5, 1979

3% extra MSQ

OMMB opting in

TORONTO (Staff) - Ontario's Market Sharing Quota producers will receive an additional three per cent in their entitlement to produce industrial milk following a decision by the Ontario Milk Marketing Board to accept a federal proposal to this end last week.

By next week all producers should have received a letter explaining the details of the program said Dwight Bennett, RR4 Kemptville, who represented the counties of Dundas, Leeds, Grenville and Frontenac on the OMMB. He also said the board had planned to meet with area county milk committees Tuesday night to discuss the details of the program.

Although the proposal, designed to find extra markets for evaporated milk, whole milk powder, and Canadian cheddar, was announced by Agriculture Canada Minister John Wise Aug. 1, Mr. Bennett said the OMMB wanted to be sure of financial assistance from the province and the Ontario dairy council before going ahead and accepting the plan. The board decided to go along with the proposal at its meeting Aug. 30 and 31.

At the OMMB's mid-monthly meeting in August, Wes Lane, OMMB information officer, said the board felt farmers were being asked to bear too much of the extra cost of exporting to world markets opened by the three per cent quota and that they wanted to be backed up by provincial aid. He also said world market prices are considerably less than domestic prices.

Confirmation of provincial aid has not come yet but Mr. Bennett said the OMMB is expecting an announcement to this effect early next week by either the Premier or the new Minister of Agriculture.

"We couldn't delay it any longer as we are already a month late into the new dairy year," said Mr. Bennett.

Under the new program producers will have the chance to ship more industrial milk but receive less payment for it. Producers will receive regular payment for their processor plus a federal subsidy of $1.33 per cwt. as opposed to the $2.66 subsidy for products manufactured for domestic demand or regular export.

Participation in the export development program was optional to all provinces.

Mr. Bennett also reported that the contingency levy of 5 cents per cwt. over the last year will be 100 per cent refunded to producers.



Brent Barton of Vankleek Hill stokes up a steam-fired farm tractor during Sunday afternoon's antique show at Stormont County Fair. The tractor is a ½-scale model of a 1912 Case, built in Wichita, Kansas, and owned by Arnold Corrigan of Ottawa. It was being exhibited Sunday by John McDermott of Moose Creek. Along with the scale model there were other steam engines and antique cars on display. More photos and complete coverage of the 1979 Stormont Fair are to be found inside this week's Record. - staff photo -

Council hopes final saga written

(Staff) - Winchester Township Council hopes it has written what will be the final chapter in its involvement in the William Hamilton drain controversy following the engineer's offer last Thursday night to pay most of the cost of repairing the damaged sections of the drain on the RR3 Chesterville farm of Frank Schoones.

A.J. Graham Engineering Consultants of Ottawa has agreed to pay one-third of the original estimated cost of the repairs and has written off its fee for engineering work on the repaires.

The firm agreed to pay the cost of repairs and to forget its bill at last Thursday night's meeting of council but stated that the payment is in no way an admission of liability for the difficulties Mr. Schoones' has experienced on a 1500-ft. section of the drain.

With its agreement Thursday, Graham will pay $12,848 for the repairs carried out by Dietrich Brothers Construction and will cancel its $5,950 engineering installments. The money will be paid in $1,000 monthly installments.

This will leave council with a total bill of $2,148 for the repairs, including the cost of a hydrogeological study of the soil on the Schoones' farm.

Council passed a bylaw Thursday night formally abandoning the damaged section of the drain and turning it over to Mr. Schoones.

Mr. Schoones brought the matter to council's attention in early June when he reported that sections of the drain had caved in and that silt was filling in the pipe on the buried section of the drain.

He argued that the engineering firm was at fault for improperly taking into consideration the sandy nature of the soil on the buried section of the drain and he demanded full compensation for the necessary repair work.

The engineers disagreed and the drain, which had been installed in August, 1978, was reopened and the silted sections cleaned out.

Field tile had been used to carry the drain across the Schoones' property because the sandy soil would not allow a ditch to be dug. A pumping station was installed at the tile's outlet but sections of the tile were damaged over the winter months and silt blockages made the whole system inoperable.

Council wanted repair work to be carried out under an engineering report and Graham estimated the total cost of repairs to be about $39,000 and agreed at that time to pay one-third of the total cost. Instead of carrying out the work under the Drainage Act, Dietreich was re-engaged to open the drain and repair the damaged sections, Dietrich's bill for this was $13,374, all but $500 of which Graham will now pay.

Theatre folds up tent

RIVERSIDE HEIGHTS (Staff) - Playwright George Blackburn is convinced his musical "A Day to Remember" will be staged for a third season next year. But he is also absolutely certain that unless the theatrical outfit gets either an annual operations grant or moves closer to Upper Canada Village, it will continue to be in debt.

Box office sales were up 50 per cent this year from last with more than 15,000 attending the two-hour show in the tent theatre on Upper Canada Road near here. However, the Prince of Wales Theatre Corporation administering the production is still $30,000 in debt at the end of the second two-month season.

"A Day to Remember" traces the history of the Nairn family through three generations from the time it settled in Wales, one of the "lost villages" drowned by the St. Lawrence Seaway, to the present. While the setting is local, the love story dominating the plot has a universal appeal.

"There is no question in the mind of corporation directors that the show will go on," said Mr. Blackburn Sunday - closing night. "But we must get an operations grant from the Ontario Arts and-or the Canada Council on the same basis as other comparable theatres to make this a viable proposition."

Optimistic that the theatre company could operate without a subsidy if it were situated next to the popular Upper Canada Village, he blamed many of its problems on the remote location north of highway two.

Mounted as a feasibility study the production was originally meant to be staged next to the remodelled antique village. There, the theatre would have been close to its "bread and butter audience", said Mr. Blackburn.

The St. Lawrence Parks Commission decided against the location however, allegedly offering Mr. Blackburn no explanation for the change in plans.

•continued on 2

Crysler Trade Show Sat.-Sun.

CRYSLER (Staff) - Eight Crysler merchants will host the village's first Trade Show this weekend, Sat., Sept. 8 and Sun., Sept. 9 at the Crysler Community Centre.

The show has been organized by Claude Quesnel of Crysler Home Centre which last year co-sponsored an open house with David Begg Sales. The success of that one-day effort prompted the idea of a multi-merchant trade show this year.

Mr. Quesnel said last year's show went over very well with the community and he wanted to try something different this year involving more businesses.

Floor displays of snowmobiles, furniture, organs, floorcovering, furnaces, air conditioners and automotive supplies will be featured by the participating businesses of Crysler Home Centre Ltd., Benoit Furniture Ltd., David Begg Sales, Pieces Econo Parts, Crysler Garage, L. Charette Furniture, Thibert Auto Repair Ltd. and Crysler Heating & Service Reg'd.

Staff will be on hand from each of these businesses and everyone is invited to browse the displays of products, ask questions and even put in an order for an eyecatcher off the floor.

Besides viewing of the regular and new fall line of products, trade show partrons are eligible to receive door prizes offered by the various merchants.

Door prizes are: a case of oil, snowmobile belt, snowmobile helmet, and jackets plus others not yet confirmed.

Doors open at noon both days and close at 9pm.

A snack stand and restaurant will also be open.

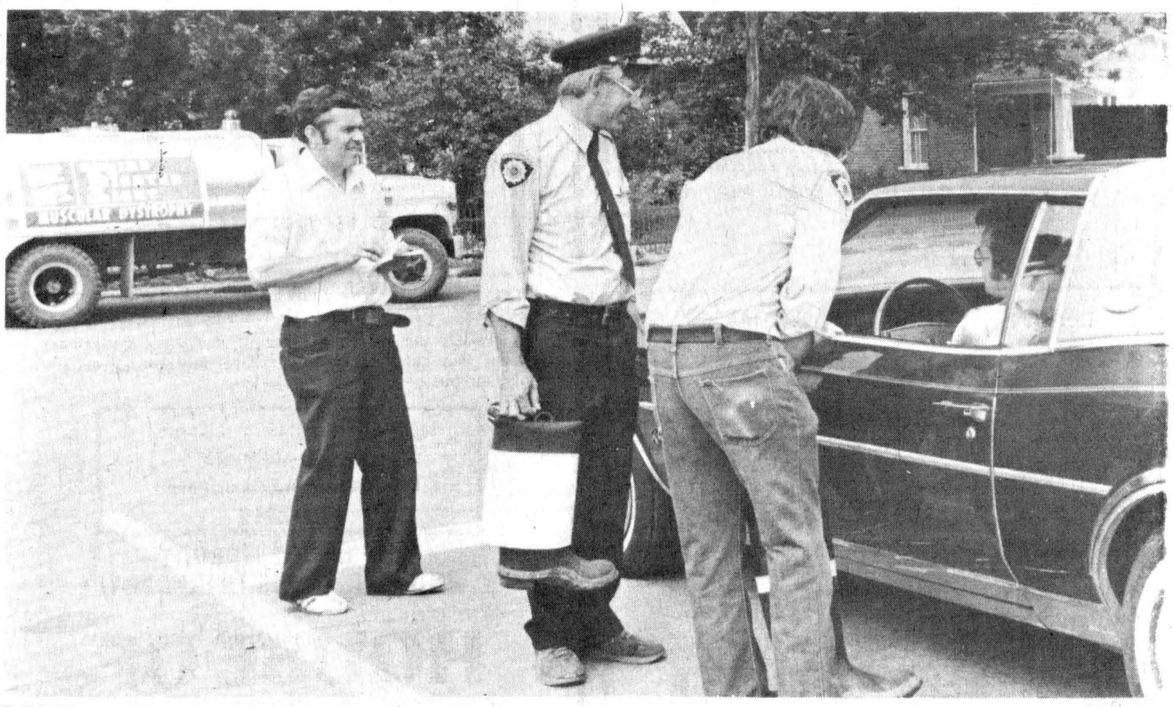

MFD collects to fight MD

Morewood firefighters Bill Smirle (left), Milton Lacelle and Roger Richer solicit donations for muscular dystrophy from a driver as he passes their toll gate at the main intersection in the police village Monday. This year they collected $800 in 4½ hours from cars passing through two stop areas set up in Morewood. Three years ago they collected an equal amount for the same cause. Working in two shifts the firemen handed out stickers to those who had dropped their bills in the boot. The fund-raising crusade was done in conjunction with the Jerry Lewis Telethon to collect money for research into the disabling disease. - staff photo -

Fair success despite weather

NEWINGTON (Staff) - Directors reported a large increase in exhibits at this year's Stormont County Fair and despite the unsettled weather through much of the Labor Day weekend, they also reported increased attendance at the 112th annual fair.

Friday's opening night was a smashing success as a crowd of close to 3,000 jammed the fairgrounds to watch 40 local drivers take part in the fair's first demolition derby.

The destruction on the infield brought the crowd to its feet to cheer on Chesterville's Greg Fyke as he and his battered car outlasted the opposition to carry off the $150 first prize.

Judging of the increased number of fairhall exhibits earlier in the day resulted in Sara Rutley of Newington placing first in domestic science, June Prieur, Newington, first in domestic manufacturing, Karen Parker, Chesterville, first in children's domestic manufacturing, and Darren Helmer, Newington, first in children's domestic science.

Lawrence Lalonde of Balderson again was the top cheese exhibitor, taking firsts in five of the eight classes and having the highest scoring entry in the show. He was closely followed by Cecil Simpson of Ault Foods, Ltd., Winchester, who took the three remaining firsts.

Saturday's events took place under the umbrella of a clear blue sky and a large crowd responded to the perfect weather to take in the cattle shows, ball tournament, heavy horse show and midway.

The fair was officially opened by Mac MacGregor of RR4 Crysler, well-known Guernsey breeder and member of the livestock division of Agriculture Canada.

Mr. MacGregor, a past president of the Chesterville and District Agricultural Society, brought greetings from the sister fair, noting how both events have grown over the years, and as a perennial exhibitor at Newington Mr. MacGregor commended the Stormont County Agricultural Society on the quality and scope of Newington Fair.

Speaking as an officer of Agriculture Canada's livestock division, Mr. MacGregor spoke of the importance of agriculture to Canada's economy.

Agriculture is Canada's largest single industry and is doing more than its share to rectify the country's balance of payments problems. The export trade in Canadian livestock is an important factor in this overall contribution, he said.

In Saturday's cattle shows, James A. Campbell of Moose Creek carried off the top honors in the county Black and White Show, showing the Grand and Reserve Grand Champions as well as winning the rosettes for Premier Breeder and Exhibitor. Seventy-six head of Holsteins were shown in the largest black and white show at Newington in recent years. The Grand Championship was the second this summer for Mr. Campbell. Earlier he had won at the Maxville Spring Show.

Don Rose of Mountain showed the Grand Champion and Reserve in the Ayrshire show, with Golden Colleen Carol taking the Grand and Rosayre Melinda 2 taking the Reserve.

In the Jersey show, it was a repeat of last year with Floyd Dingwall of Berwick taking the Grand Chamionship with his four-year-old, Elmvale Master's Kate, and the Reserve going to Marvelside Farms' Alean BDM Mona.

Mr. MacGregor and sons took the top honors in the Guernsey show as their four-year-old, Tannery Admiral's Gypsy carried off the Grand Championship for the second straight year. Harry Nooyen of Metcalfe had the Reserve, Holland Heights Dari Modelina.

Sunday's beef show and amateur talent show were interrupted by a heavy downpour as the heavy skies cut down on the number at the fair but Monday dawned with more promising weather and the holiday again brought large throngs to the fairgrounds.

Winner of the $500 cash draw was Mary Rose Massia of Cornwall while prizes for the oldest man and woman attending the fair were awarded to Wilfred Helmer of Newington, 85, and Mrs. Eva Jarvis, Ingleside, 83.

Cliff Robertson and his son, Archie, of Finch, were the winners in the horseshoe tournament and Mountain defeated Morrisburg 2-1 in the 15-team, four-day ball tournament. Mountain collected $500 for its winning effort.

Heat unit report

August 26 - September 1

	Chesterville	South Mountain	Morrisburg
Heat Units	176	170	164
Accumulation	2558	2541	2471
Rainfall	39.4mm	21.2mm	32.4mm
Accumulation	270.7mm	298.2mm	333.8mm

IOOF beef draw winners

(Staff) - Three Chesterville men were the winners in the recent Chesterville IOOF beef draw. First prize winner was Peter Heerkens, RR1 Chesterville. Winning second prize was Tom Henderson and taking third was Earl Johnston, both of whom are from the village.

Some tomato

FINCH (Staff) - Even though it wasn't quite ripe, Alan Borris, son of Mr. and Mrs. Robert Borris, Finch, was still proud of the 15¼-inch round, 1½-pound tomato he found growing on the vine Tues., Aug. 21. Much larger than the average-size tomato, Mrs. Borris says it is the biggest one they have ever grown, indeed the biggest one she has ever seen.

Town hockey meeting

(Staff) - Those persons interested in playing in the Chesterville Town Hockey League this winter are invited to attend an organizational meeting at 7pm this Monday upstairs in the Community Hall. Newcomers to the village or area interested in participating in the league are especially urged to attend.

Long Sault man new pres.

(Staff) Jim Craig of Long Sault last Thursday was chosen president of the newly-formed South Stormont Minor Hockey Association. Bunny Warner, also of Cornwall Township, was named vice-president along with Randy Cleary and Earl Jeacle, both of Osnabruck Township. Cornwall Township and Osnabruck Township each had four other men chosen as directors. Osnabruck Township directors are Ian McLeod, Jim McAllister, Harry Fetterly and Brian McEwan. The association is to meet again tonight (Wednesday) to set plans (registration fees and dates) for the coming season.

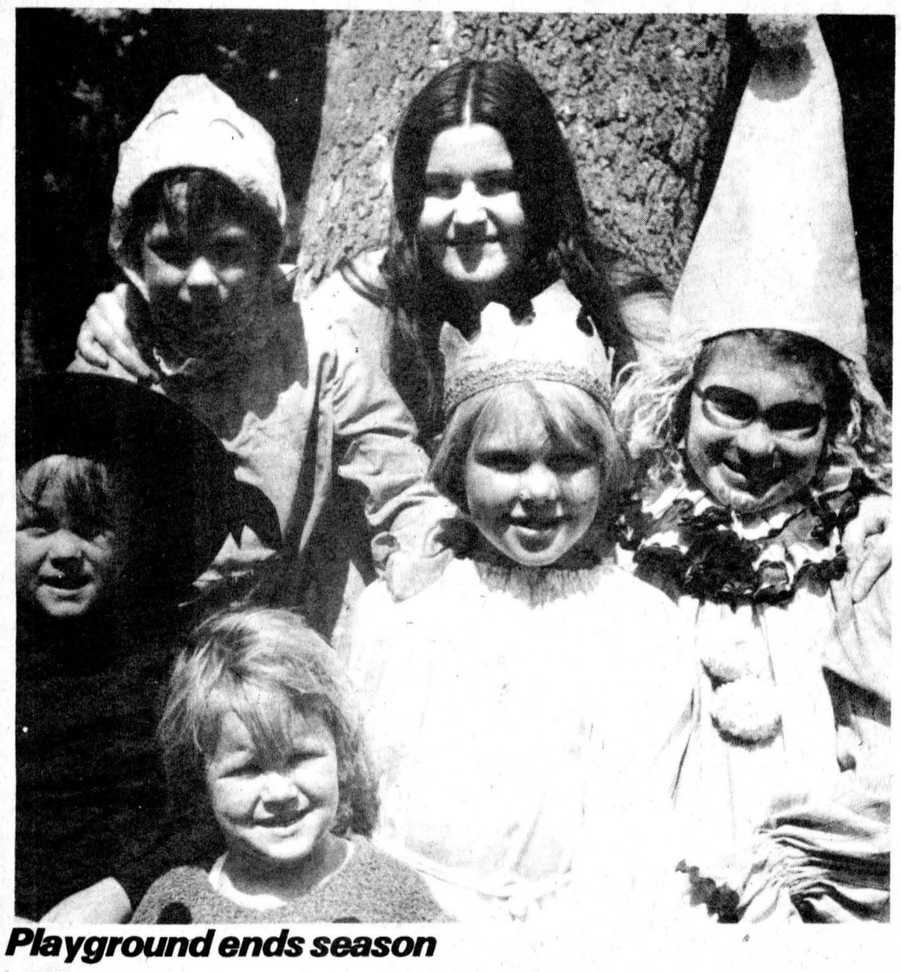

Playground ends season

Chesterville children participating in the day camp organized by Jackie Levesque (at back) under the Young Canada Works Program dressed up Thursday for a final farewell with flair for their last day together. Dubbed the "Summer of the Child", the 10-week program offered local youngsters day trips to Ottawa and the Indian Village, arts and crafts, picnics and barbeques. Three students helped Mrs. Levesque plan and supervise events for 100 registered local children. Above: front from left are David Graham, Heather Graham, Karen Cole and Sonya Smith. Behind are Chris Helmer and Mrs. Levesque. - staff photo -

Official plan still needs six amendments

MAPLE RIDGE (Staff) - Final approval is still out of reach for the Winchester Township zoning bylaw even though more minor changes passed Thursday at the request of the Ontario Municipal Board (OMB) have been submitted for its approval. approval.

Until the OMB accepts approximately six major amendments to the North Dundas official plan the zoning bylaw will not get complete approval.

The board does, however, approve of the comprehensive plans although it still hasn't accepted all the requested changes. Nevertheless the township has considered the bylaw, drafted in 1977 to enable the municipality to enforce the plan, in effect for two years.

Two major amendments holding up approval were discussed by township planner Bill Buchanan with council at the regular meeting Thursday. They concerned the redefinition of hazard or flood lands bordering the South Nation and Castor rivers and changing a section of Morewood village zoned residential to a holding category.

The amendment to reduce designated flood lands to a minimum 50 feet on either side of the rivers has been in the works for over one year. Mr. Buchanan is preparing a new description of the flood line for submission to the board. But before the OMB can approve it, the Ministry of Housing (MOH) must accept it. Deleted hazard lands will be rezoned rural or agricultural.

Another more recent change requested by the MOH is also being drawn up by Mr. Buchanan. Concerned that a 25-acre parcel of land in the south-west quarter of Morewood was too large to be designated residential, the ministry asked that it be made a holding zone. Such a change means council will have to approve any future development before building can take place.

Once approved, both amendments will be circulated among those property owners affected.

George Richmire dies at 64

George Edward L. Nathan Richmire, Williamsburg auto mechanic, died in Winchester District Memorial Hospital Wed., Aug. 29, Mr. Richmire, 74, had been in hospital four days.

A native of Matilda Township, he was born July 14, 1905 a son of George and Liza (Beckstead) Richmire and had resided in Williamsburg for the past 64 years. On Dec. 3, 1930 he married the former Arabella Casselman in Williamsburg.

Mr. Richmire was a member of St. Peter's Lutheran Church, Williamsburg.

He is survived by his wife, the former Arabella Casselman; one sister, Nettie Levere, Cardinal; eight daughters, Audrey (Mrs. Earl Cross), Chesterville, Winnifred (Mrs. Kevin Mulrooney), Sudbury, Ethel (Mrs. E. Marriner), Williamsburg, Louise (Mrs. R. Small), Thornton, Evelyn, Barrie, Gloria (Mrs. K. McNulty), Winchester, and Beverly and Penny, both of Williamsburg; four sons, Clarke, Wasaga Beach, and George, Maynard and Raymond, all of Williamsburg. Mr. Richmire is also survived by 20 grandchildren and six great grandchildren.

Rev. Larry Ehrhardt conducted the funeral service from St. Peter's Lutheran Church at 2pm Sat., Sept. 1 and interment was at Williamsburg New Union Cemetery. Pallbearers were Harold Bouck, Bert Woods, Donald Wells, Glenn McIntosh, Gerald McPherson and Ramond Casselman. Honorary bearers were Basil Holmes, Paul Steinberg, Weldon Becksted and B. Mac Strader.

J. Vanier, Berwick, dies in Cornwall Aug. 24

Retired farmer Joseph Vanier, a lifelong resident of the Berwick area, died in Hotel Dieu Hospital, Cornwall, Fri., Aug. 24. Mr. Vanier was 69.

He was the son of Alfred and Maria (Lafrance) Vanier and was married to the former Alice Leduc in Casselman, April 14, 1936. Mrs. Vanier survives.

Mr. Vanier was a member of St. Bernard's Roman Catholic Church, Finch, and had resided on his farm near Berwick until 1969, when he retired and moved to the village.

Besides his wife, he is survived by two sons, Eugene, Berwick, Raymond, Metcalfe; two daughters, Lorraine (Mrs. Gordon Barkley) and Diane (Mrs. Erin McMahon), both of Berwick; six grandchildren; five brothers, Ernest, Westville, NY, Albert, Vergenes, Vermont, Philorum, Ottawa, Alfred, Constable, NY, and Gerald, Laurenceville, NY, and by seven sisters, Delima (Mrs. Andre Meilleur), Crysler, Cecile (Mrs. Albert Bergeron), Moira, NY, Olivina (Mrs. Maurice Leduc), Malone, NY, Blance (Mrs. Rolland Leduc), Finch, Victoria (Mrs. Ovila Mayer), Casselman, Jeannette (Mrs. Alban Legault), Ottawa, and Rose (Mrs. Rolland Horton), Toronto.

He was predeceased by an eighth sister, Maria (Mrs. Simeon Pomainville), Massena, NY. Mrs. Pomainville died July 3 of this year.

Rev. G.R. Bougie celebrated requiem mass from St. Bernard's at 2pm Mon., Aug. 27 and interment was at Holy Rosary Parish Cemetery, Crysler. Pallbearers were six nephews, Marcel and Leonard Vanier, Rheal Meilleur, Marcel Leduc, Roger Pomainville and Raymond Leduc.

District News

MOREWOOD (Special) - Mr. and Mrs. Don Runions have returned after a tour of the western provinces.

Mr. and Mrs. Melville Allan, Saskatoon, are visiting Mr. and Mrs. Don Runions.

Mr. and Mrs. Mansell Smith, N.B. visited Mrs. Ethelwyn Smith.

Mrs. Mabel Ryan and daughter, Doreen of Cardinal called on friends in town.

Second season ends

•continued from 1

"If we were there we'd be embarrassed by not having enough seats," said the retired civil servant-cum-playwright.

The historical musical has proven to be an artistic success and an audience-pleasing show stated Mr. Blackburn but he doesn't "see much much point continuing on a shoestring."

More money would be available if the corporation added a new show to its repertoire annually, he said, but he objected to this "compromise."

"It's time they (the persons allocating grants) changed the rules. This is the only theatre that puts on one play - the same play - every year and we'll be doing this forever."

Apart from having no extra storage space to keep another set, he said costs would double if another play was staged along with "A Day to Remember", even if the same cast performed both.

Frustrated that "a mere technicality" (the operations grant) "is setting us back", Mr. Blackburn criticised government support of imported culture.

"Surely Canadian culture needs an equal break with "Chorusline". If you're going to give money there should be a priority. The national theatre should support national plays. Canadian writers have to get a chance to fail."

It has taken Mr. Blackburn 20 years to get enough funds to stage his musical, written between 1957-59. He has devoted three years to finding a theatre in which the production could survive. Now he is questioning his own role in the corporation.

The budget Mr. Blackburn is planning for next year will be double the last two years because he "cannot carry on drawing no income." Acting as producer, general manager, bookkeeper and fund-raiser has left him no time for writing.

"I cannot carry on wearing so many hats. I brought this production to a degree of maturity that warrants major government support and with it a proper executive can be hired relieving me of at least four hats."

Corporation directors will be deciding Mr. Blackburn's role and income this fall when they meet to discuss the future of the tent theatre.

Bunny's

It's Coat Time



SAVE!
$15 — $25
ON YOUR WINTER COAT

Choose from our stylish collection of coats in wool, mohair, wool worsted, wool & camel and many other new fabrics. Our coats are, of course, in all of fall's latest colours!

SIZES: 5—15, 8—20
YOUTHFUL HALF SIZES: 14½—24½

Bunny's
FASHIONS INC.
111 PITT ST. CORNWALL 933-3281

LINDALE APIARIES
FRESH BULK HONEY
(SEE OUR OBSERVATION HIVE)
SEE OUR LINE OF GIFTWARE IN OUR NEW GIFTSHOP!
LINDALE APIARIES
RR 1, CHESTERVILLE
(4 Miles South of Chesterville)
448-2431

ONLY THE BEST... for your home



We're your one-stop lighting centre featuring all the newest ideas in light fixtures for your home, your business and your whole life.

Brighten up your day, call us

A visit to the House of Lighting is always a pleasant surprise. Our satisfied customers are our best advertisement. Our business reflects it.

HOURS: EVERYDAY — 9AM-6PM
FRIDAY — 9AM-9PM
Phone for evening appointments
534-2912

WE'RE THE NOBODY WHO UNDERSELLS EVERYBODY!

HOUSE OF LIGHTING
16 JOHNSON CRES.
North of the Shopping Centre
LONG SAULT, ONT.

Young, Certified
STRAWBERRY PLANTS
'SPARKLE'
7¢ each
APPLE HILL
527-2867

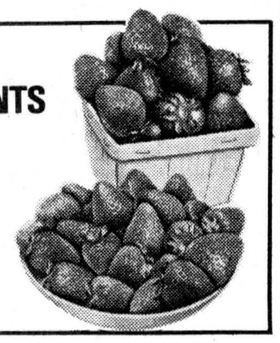

" LE VILLAGE" UNIFORMS & LINGERIE



NEW FALL STOCK ARRIVING DAILY!!!
Caps — Shoes — Hose — Bras —
Slips — Panties — Dorm,
Sleep & Loungewear

OPEN: Mon., Tues., & Thurs. — 10am-6pm
Wed. till Noon: Fri. - 10am - 9pm;
Sat. Till 4:30pm
357 MONTREAL ROAD, CORNWALL 938-1770

Jim Robinson's
HERITAGE DODGE

"THE REAL CAR PLACE"

THE BIGGEST SELECTION IN THE SEAWAY VALLEY

LEASING: LONG TERM OR DAILY.
OVERNITE PARTS
DELIVERY SERVICE

"DRIVE A LITTLE BIT FARTHER FOR A FAR BETTER DEAL"

Dodge
CHRYSLER
Dodge Trucks
SALES/SERVICE

HERITAGE DODGE CHRYSLER LTD.
VINCENT MASSEY DR.
CORNWALL
933-7411
(FORMERLY PARKWAY COUNTRY)

Look who's stealing your electricity.

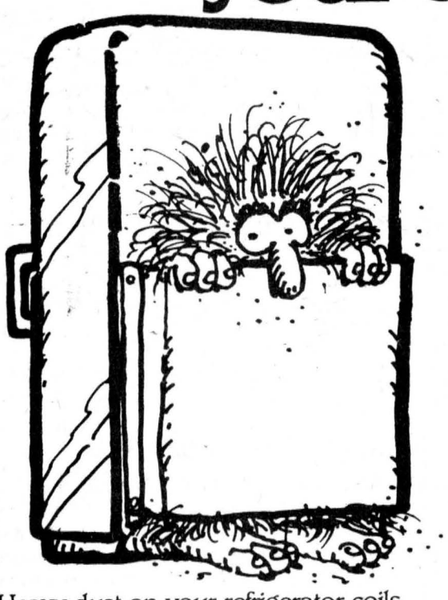

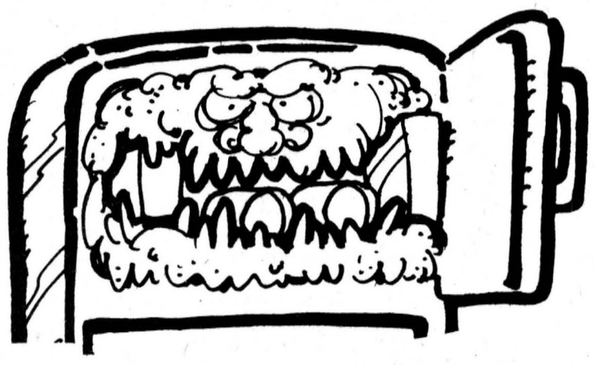

If there's more than .6 cm. (¼ inch) of frost in your freezer, you're putting energy on ice. Regular defrosting is easy to do and it's easier on the fridge.

Heavy dust on your refrigerator coils makes it work harder to keep its cool. An occasional vacuuming of the coils behind or underneath the refrigerator can help it last longer and it won't use more electricity than it has to.

Take the $1 bill test. Shut the door of your fridge on a dollar bill. If the bill pulls out easily cold air can flow out too, adding to your energy costs. The fridge may need a new gasket or the solution may be as simple as making sure the appliance is level.

Tune-up, Clean-up

It's simple. Appliances that are clean and well-cared for last longer and they use less electricity. Over the long run, you can save money on appliance replacement. And of course, the less energy you waste, the more dollars you save.

Don't waste your energy.

ontario hydro

HY9-5564



Ingleside store changes location

Store owners Lois Grant and Ann Sauders chat over coffee and donuts with customer Evelyn Konink at their opening in the Ingleside Shopping Mall Plaza Thursday. The move means double the space and double the customers in this central location for proprietors of Village Yarns, Mrs. Grant, Nicole Wells and Lorraine Young and of Ann's Jeans and Things, Mrs. Saunders. Village Yarns used to occupy a small space in Ingleside Lumber and Ann's Jeans and Things was fomerly located in Mrs. Saunders home on Dickinson Drive.

- staff photo -

Ministry cuts tape

TORONTO (Staff) - Some of the red tape involved in passing municipal zoning bylaws was officially cut Sat., Sept. 1 by housing minister Claude Bennett.

Instead of submitting all official plans to the Ontario Municipal Board for approval the new regulation gives municipalities the option of bypassing the OMB providing there have been no objections raised during the 21-day public notice period.

Prior to this, all new zoning bylaws or amendments to existing bylaws had to receive final approval from the OMB which could take up to six months.

Larry Cotton, planning director for the United Counties, said the new regulation will make a significant difference in speeding up procedure.

"It's a common sensical change," he said.

Mr. Bennett said the new approach should reduce the administrative workload of the OMB since an estimated 2,000 bylaws annually will no longer need to be reviewed and approved by the board.

"I would anticipate that these changes could expedite the board's consideration of other planning matters," he said.

As an option, municipalities will still be able to have the OMB approve bylaws if they wish. However those lacking an approved official plan must still submit all zoning bylaws to the OMB for approval.

Under the new regulation, once eligible zoning bylaws and amendments are passed by individual councils in the United Counties they are submitted to Mr. Cotton for official approval and if finding everything is found in order he will send out a copy of the statement, a copy of the bylaw and a map to ratepayers. If there are not objections during the public notice period, the bylaw will automatically be granted final approval.

Mr. Cotton also said the new regulation was not retroactive and zoning bylaws submitted to the OMB prior to Sept. 1 are subject to its approval.

DAVID BROWN CONSTRUCTION



EXCAVATING & EQUIPMENT RENTALS
SEWER & WATER INSTALLATION
BACKHOE, TRUCKING & BULLDOZING
SAND & GRAVEL ASPHALT PAVING
Residential & Commercial
For FREE Estimates Call:
INGLESIDE — 537-2260

Carl-Don Equipment Ltd.
will hold a
RED POWER SHOWDOWN
at **Kevlyndale Farms**
South Mountain, Ont.
1½ miles east of South Mountain
Friday, Sept. 14
STARTS AT NOON

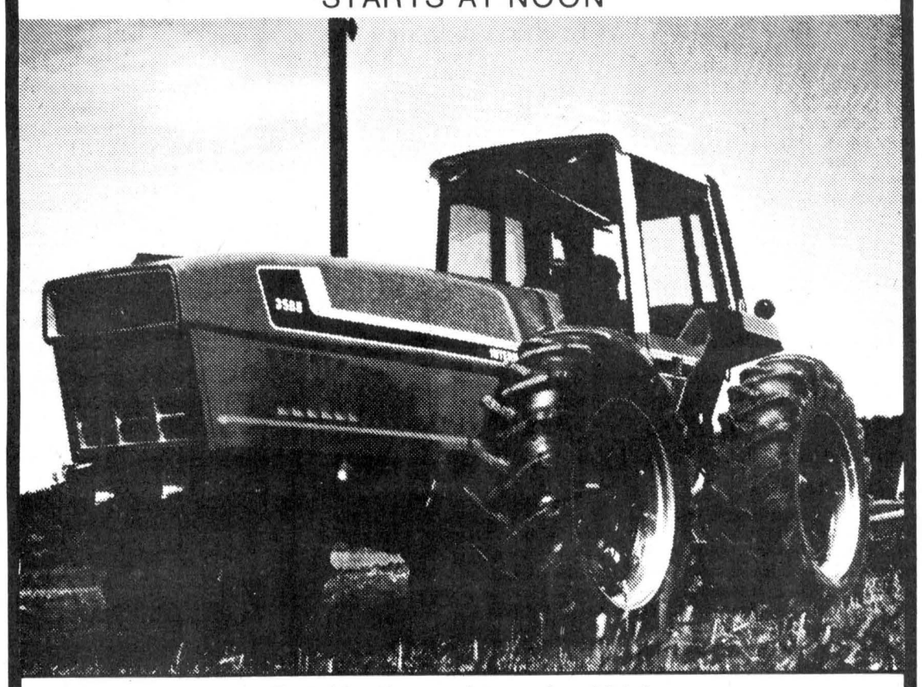

Test drive the new International 2 + 2

Tractors, Plows and Forage Equipment will be available for demonstration.

Lunch will be served at 12:00 noon. Demonstrations start at 1:00 p.m.

Browse around - This is a quality dairy operation with an excellent herd of Holstein cattle.

Anyone wishing more information should contact:
JOHN VANBRIDGER at 989-2052 or 989-2877 after 5 p.m.

RAIN DATE: Monday, September 17

CARL-DON Equipment Ltd.
Mountain - 989-2051
Chesterville - 448-2166

Scottish Night SHOW
Sponsored by Finch & District Lions Club
FEATURING
Glengarry Pipe Band
CONCERT PARTY

DANCE
DANCING TO
Sylvester MacDonald
and His Clansmen
Sat., Sept. 8
8:30pm
FINCH COMMUNITY CENTRE
Tickets: $3.00 Each
$3.50 EACH AT THE DOOR
Refreshments & Chicken Bar-B-Q Available



FINCH VARIETY
DOUG WORKMAN: PROP.
FINCH — 984-2655

CARL'S RADIO & TV
FINCH — 984-2050

BERWICK HOTEL
DOUG MANLEY: PROP.
Berwick, Ont.

TED MORAN & SONS
CARTAGE & BACKHOE SERVICE
Finch
984-2363





SHORT MF
Farm Equipment Ltd.
RR 2, Chesterville, Ontario K0C 1H0 — (613) 448-2375
(Hwy. 43 and Co. Rd. 8)

CO-OP
QUALITY PRODUCTS

FINCH 984-2450
CHESTERVILLE 448-2377
CORNWALL 933-4935

FINCH RED & WHITE — 984-2268

Classified advertising

Dial — 448-2321 or 448-2322 for Want Ad Service

ESTD 1905

BROWNLEE FUNERAL HOME
FINCH
AMBULANCE SERVICE
984-2234

CROWDER MONUMENTS
MORRISBURG
CEMETERY
(DWIGHT CROWDER, PROP.)
... where one of the best can be bought for less!
543-2950

GORDON McINTOSH
SALES SERVICE
CHRYSLER
987-2923

R. KEITH MacMILLAN, LTD.
SALES & SERVICES
FINCH—984-2844
—Bulk Milk Tanks
—Repair Parts For Most Tanks
—Water Pump Systems
—Hot Water Tanks
—Water Treatment Equip.
—Salt For Water Conditioners
—Exhaust Fan Systems
—Water Bowls
— Alternators (Standby Power)
8tf

SURGESON ELECTRIC LTD.
SALES & SERVICE
Rewinds
Electric
Motors
Generators
& Controls
24 HR. EMERGENCY SERVICE
933-2355
1730 Pitt St.
CORNWALL

TV Towers
10' Sections
$25.00
CHANNELMASTER
Fully Automatic
ROTORS $74.95
CHANNELMASTER
3610 VHF
Deep Fringe $69.95
CROSSFIRE
3672 UHF-VHF
Deep Fringe $95.00
Quantum
1160 UHF-VHF
Deepest Fringe $139.00
STEWART ELECTRIC
Dunbrack Centre 537-2101
Ingleside 537-2733

FOR SALE

FOR SALE — Sweet corn. 448-2424, Morewood area. 1

COOKWARE — If you need cookware, then we have top quality cookware with a lifetime guarantee. Phone Henry or Janet Post, 448-2759. 3-4

FOR SALE — Sweet corn and other vegetables. Jack Durant, 448-2059. 1-2

FOR SALE — Bred Sows. 346-2091. 1

FOR SALE — 1977 Trans-Am, 6.6 litre engine, 4-speed, posi track. p.w., AM-FM radio, tape deck, etc. Immaculate condition. 346-2165 anytime. 1-2

FOR SALE — Homelite Chain Saws, new and used; good stock of parts; chain on hand. Mechanic on duty. R.H. Beckstead, I.H., Parts, Sales and Service, Williamsburg, 535-2103. 46tf

FOR SALE — Government inspected sides of beef, and sides of pork available. Cut, wrapped and frozen. Earl's Meats, 448-2324, Chesterville. 46tf

FOR SALE — Surge pipeline milking systems, parlors, feeding systems, water treament equipment, stand-by power supply. New and used vacuum pumps, bulk tanks, milker pails and buckets. Peter Babcock Ltd., Surge Dairy Farm Equipment - 984-2991 or 448-2909. 51tf

FOR SALE — SEWING MACHINES - VACUUM CLEANERS - Sales-Service-Rentals. All makes. Hijac Fabrics, 13 Main St., Chesterville, 448-3011. Sew-Easy, 993 Richmond Road, Ottawa, 722-5633. 33tf

FOR SALE — Used bulk milk coolers, 21, 17, 33, 44 and 55 cans. Garry Murphy, Sales and Service, Brinston, 652-2337. 3tf

FOR SALE — Ford Convertible, 1965, safety checked, 352, new top, $1800. Call Aqua Fun Pool, 774-2341. Can be seen after Aug. 10. 49tf

USED BULK TANKS — 800 gal. Meuller, auto wash, 6 years old; 500 DeLaval; 500 Meuller; 600 Zero, new comp.; 400 Surge, 5 years old; 300 DeLaval; Peter Babcock Ltd., Surge Dairy Farm Equipment - 984-2991 or 448-2909. 51tf

FOR SALE — Papec short trough, 54" forage blower. Bought new, never used. Asking $1,000.00; Used IHC No. 56 forage blower. 269-4697 1

FOR SALE — 1975 Dodge van, V-8, automatic, P.S., P.B., excellent condition. Phone 448-3325. 51tf

FOR SALE — New mobile home, Canadian made, 3-bedrooms, electric heat, electric stove, refrigerator, furnished. $16,300. 774-2434. 44tf

FOR SALE — International 720 Harvester with pickup and corn head, like new; 3 Dion self-unloading wagons; New Idea one-row corn picker. 448-3494. 1

FOR SALE — Choice fall wheat seed, ready to sow, $9.00 per cwt. George Crites, Maxville 527-5393. 52tf

FOR SALE — DeLaval Pipeline Milkers: new and used bulk tanks, Vacuum Pumps, Pail Milkers, and other Dairy Equipment, Garry Murphy, Brinston, 652-2337, evenings 652-4064. 25tf

POOL SPECIALS — Do-it-yourself inground pool kit starting at $1995. Special 18x36 pool kits, $2495. (only a few left at this low price). All accessories on sale. Chemicals reduced by 10 percent at THE POOL SHOP (Hwy. 31 at Winchester Springs). Open Thursday, Friday and Saturday from 10am-4pm. Call Kopas Pool & Patio Ltd. 774-2133. 1-4

FOR SALE — First litter sows. Call 987-5688. 1

FOR SALE — 33 can Dari Cool bulk tank in good condition. Call 984-2337. 1-2

FARM FOR SALE — Attractive farm with 5-bedroom house near Casselman, double garage and good barn on 151½ acres, $48,000. Phone 987-5409 between 7:30-9:30pm. 1-2

FOR SALE — Sides of Pork - 91c lb. Cut and wrapped for freezer. Country Meat Market, Dunbar. 448-2123. 46tf

PICK YOUR OWN TOMATOES — Dentz Orchards and Garden, between Iroquois and Brinston, go west from 4 corners through Inkerman. Also apples and sweet corn. Closed Sunday. 1-2

FOR SALE — Straw. Bill Marcellus, 448-2123. 52tf

FOR SALE — Well aged steer beef. Sides - $1.49 per lb.; Hinds - $1.85 per lb.; Fronts - $1.35 per lb. Cut, wrapped and ready for the freezer. Country Meat Market, Dunbar. 448-2123. 51tf

CLEARANCE SALE — On 1979 regular only water conditioners. Example: 22,000 grain fully automatic, $250.00. Free water testing. Used softeners - Duro, Surge, Myers. R. Keith MacMillan Ltd., Sales and Service, Finch, 984-2844. 2-2

FOR SALE — Westinghouse range, harvest gold, excellent condition. Call 984-2287 after 6pm. 1tf

FOR SALE — Automatic thermostat controlled, wood burning heater. Phone 984-2333. 2-2

FOR SALE — Bungalow two years old on large lot, 200 x 220, RR3 Crysler. Best offer. 987-5533. 1-1



FOR SALE — New 3-bedroom bungalow on Main St., Finch; older 2-storey 4-bedroom house on Minto St., Finch; 100 acre farm, brick house and small barn, Finch Township. Immediate occupancy. 984-2774 or 448-3296. 3

FOR SALE — 1975 Dodge Van Tradesman 200, 318 engine, new transmission, mostly new steering. Inside - insulated and panelled. Power steering, power brakes, 44,000 miles. Very clean body. 731-1073 (Ottawa) after 6pm. 2

FOR SALE — Hand knitted articles - Children's Mitts and hats; ladies' mitts; scarves; slippers. Place orders early. Phone 448-3019. 1

FOR SALE — 1979 Datsuns are on sale at reduced prices to clear stock for new models to arrive. Please drop in for demonstration and prices. Bogart Motor Sales Ltd., King Street, Chesterville, 448-2488. 4-4

FOR SALE — LawnBoy lawnmowers and Pioneer Chain Saws all at reduced prices to clear all 1979 stock. Bogart Motor Sales Ltd. 4-4

FOR SALE — 2 milking does, $100.00 each; Billy kids - $60.00 to $85.00 each. 984-2273. 1

$75.00 DOWN — 1972 Torino Super Sport, fully equipped, new paint, 443-3385. 1-1

$100.00 DOWN — 1976 Vega GT, 27,000 miles original, 4 cycl. manual, lift back. 443-3383. Ask for Lucien. 1-1

$50.00 DOWN — 1973 Oldsmobile 88, 2-dr. HT, fully equipped, new paint, 43,000 miles original. 443-3385. 1-1

FOR SALE — 1979 Pacer, demonstrator, aut., p.s., p.b., wagon, radio, AM-FM stereo, other extras, low mileage. Must sell. 443-3385. Ask for Michel after 6pm. 1-1

FOR SALE — 1979 Concord, demonstrator, 1000km., aut., 6 cyl., p.s., radio, 2-dr. 443-3383. Ask for Lucien from 9-5. 1-1

WEEGAR'S GIFT SHOP — Come in and see our many gifts for all occasions across from the Shell Garage in Morewood. Open Tuesday - Saturday. Phone 448-3330. 1tf

FOR SALE — 1974 Marquis 4-dr., 351 engine, p.b., p.s., with four new Michelin tires. 448-3130. 1

FOR SALE — Duro Therm oil spaceheater, 48,000 BTU, in good condition. 537-2672. 1

FOR RENT

FOR RENT — Tarlan's Rental Community New Townhouse Units - 3-bedrooms, fully carpeted, appliances, electric heat, quiet area of village. For information, call 543-2123 or 543-3366. 2-3

FOR RENT — Apartments or office space in Chesterville. Available immediately. Apply Louis' Restaurant, 448-2051. 30tf

FOR RENT

FOR RENT — In Chesterville, one-bedroom apartment with fridge and stove, all carpeted, new. Ready to move in immediately. 448-3339. 50tf

FOR RENT OR LEASE — Farm Tractors, Tillage Equipment, Lawn and Garden Equipment, Loader Backhoes, Crawler Loaders and Dozers, Skid-Steer Loaders, Post Hole Augers, Rotary Cutters, Landscaping Equipment. For rates call Acres Equipment Limited, Winchester, Ontario, 774-2834. 35tf

FOR RENT — 2-bedroom apartment in Morewood. Available July 1. Call 448-2233. 43tf

FOR RENT — 4-bedroom house near Crysler, modern conveniences. Phone 987-5587. 1

FOR RENT — Store or office space available on King Street, Chesterville. All services paid. Apply in writing to Box M-673, c-o The Chesterville Record, Chesterville, Ont. 1tf

WANTED

WANTED—Beef hides. Highest price paid. Edwin Montgomery, 984-2237. 21tf

ARTICLES WANTED — Top prices paid for scrap metal, brass, copper, lead, batteries, radiators, I.R. Bell and Son, 840 Amelia St., Cornwall, Ont., 933-1119. 28tf

WANTED - Consignments for auctions - We also buy partial or whole estates, antiques, household furnishings, dishes, etc. Sara's Flea Market, Hwy. 2, ½ mile east of Ingleside, Ont. Phone 537-2549. 35tf

WANTED — Spare and full-time bowlers. Phone Chesterville Bowling, 448-3535. 1-2

WANTED — To buy beef hides year round. Better prices. Call Ed Hartle, 346-5961. 48tf

HOUSEKEEPER-COMPANION — Elderly lady in Morrisburg requires live-in housekeeper-companion Sept. 1 or later, 5 day week. If interested, please call collect 1-992-1820 before 5pm. 52tf

WANTED TO BUY — Holstein heifers for export, open or bred, purebred or grade, also springers. Call collect 984-2237 or 534-2514, mornings or evenings. 42tf

WANTED — Housekeeper, 1 mile west of Long Sault, 1 day a week. Call 534-2178 after 5pm. 2-2

WANTED TO BUY — In good condition, bedroom and dining room furniture, kitchen cabinets, chairs, tables and washstands, postcards, oil lamps, jewellery, bells, dolls and doll parts. All must be pre-1935. Cecil MacNabb, Morewood, phone 448-2047. 25tf

IL FAUT QU'ELLE CROISSE IL DOIT CROITRE HE MUST GROW

CONSEIL DES ECOLES SEPAREES CATHOLIQUES DES COMTES DE STORMONT, DUNDAS ET GLENGARRY

STORMONT, DUNDAS AND GLENGARRY COUNTY ROMAN CATHOLIC SEPARATE SCHOOL BOARD

JANITOR

A full-time position as janitor at St. Mary's School in Chesterville is available.

Applicants must submit their request in writing before Friday, September 14, 1979 to:

Mr. Maurice Girard
Manager
Buildings & Grounds
1104 First Street East
Cornwall, Ontario
K6H 1N6

1-1

NOTICES

BOWLING — Busy Matron's regular season starts Sept. 11, 1979. All regular members and new members welcome. If unable to attend, please call 448-3295 or 448-2431. 1

CARPET CLEANING — Francis Beckstead, 448-2563. 1tf

R & F Masonry
BRICK-BLOCK & STONE WORK — Fireplaces, barbecues, patios, chimney repairs and building. All types of concrete work. Free estimates. Phone 938-0098. 26tf

NOTICES

NOTICE-To ensure the best service on your furnace, contact LeClair Heating as early as possible. Call Stuart, 448-2831, or Bill, 448-2093. 35tf

FARRIER MOBILE SERVICE — Horse shoeing and trimming, now also equipped to trim cattle. Call Myrle McMillan, 448-2642, Williamsburg, Ont. 33tf

ALCOHOLICS ANONYMOUS — Do you have a desire to do some thing about your drinking? There are no dues or fees for AA membership, the only requirement is a desire to stop drinking. For information concerning AA or Alanon (Families of Alcoholics: call 774-3899, 448-3474 or 984-2833 or Write Box 559, Winchester. 40tf

NOTICE — Once a week for all your travel needs, call Mary and Juliet at World Wide Travel Bureau, Cornwall, 938-8720. 42tf

RUG CLEANING — Special Deep Steam Extraction, James A. Beattie, P.O. Box 621, Winchester, Ont. 774-3135. 32tf

RIVERSIDE CARPENTRY — New structures, additions, renovations custom built cabinets, windows, insulation, siding, custom aluminum bending, also barn windows made to your specifications. No Job too big or too small. Hubert Casselman, 984-2553. 42tf

LADIES — Would you like to start an Early Bird League mornings at 10:30am. We could accommodate you Tuesdays, Wednesdays or Thursdays for this season. Phone Chesterville Bowling, 448-3535. 1-2

WATER PROBLEMS — Free water analysis, Culligan, 2 Amelia St., Cornwall, 932-8044. 1tf

MARTELLE USED FURNITURE AND AUCTION HOUSE — Now open at new location, 1121 Brookdale Ave., Cornwall. Phone 932-3151. 50tf

AUCTION

AUCTION SALE
HOUSEHOLD EFFECTS & ANTIQUES

Lot 13, Con. 6, Township of Mountain, 10 Miles east of Kemptville or 5 miles West of Winchester on Highway 43, 1 mile South of Development Road & ½ miles East at Van Camp church or 2 miles East of Inkerman Station.

SAT., SEPT. 8
12:30 P.M.

Chrome table & chairs; Refrigerator; Wringer Washer; B&W T.V.; Step tables; Coffee tables; Chesterfield & chair; Space Saver; Davenport; Vacuum Cleaner; Wet & Dry Shot Vacuum Cleaner; Electric Can Opener; Coffee pot; Toaster; Pots & Pans; Floor Polisher; Patio lights; Curtains; 2 Single Beds; Double Bed; Chest of drawers & dresser; Lamps; Stereo & Record cabinet; Portable Sewing Machine; Royal typewriter; 9x12 Braided rug; Hair Dryer; Record Stand; Vaporizer; Kitchen cabinets; Dishes; Pictures; Bathtub & sink; Dryer; flower boxes; sealers; Stereo; 8-track AM-FM with stand; Children's table & chairs; games; T.V. Game; books; records; High Chair; Baby Bath; Skates.
Antiques: Dressers; Wash stand; Trunk; Wash board; Sewing machine; Hay Fork Carrier; Wooden Pulleys; cupboard; Singer Treadle Sewing Machine; Roto Tiller; Weed Sprayer; Utility Trailer; Car Racks; Tools; Log Chains; 650 Pioneer Chain Saw; Pressure Pump; Water Tank; 15" Tires & Rims; 100 Amp. Service & Meter Base; Cook Stove; Cream Separator. Numerous other articles.

TERMS — CASH

Auctioneer: Proprietor
Harold Ball Don Miller
448-3161

1-1

ATTENTION
HORSE ENTHUSIASTS
AUCTION SALE
Crysler Community Centre, Crysler, Ontario.
SUNDAY, SEPT. 9
10 A.M.

Trailer load of Tack, both English and Western. Over 1000 pieces of quality Tack at wholesale prices. Everything for your horses needs.

TERMS — CASH

Held in conjunction with Crysler Horse Show.
CANTEEN ON GROUNDS
Prop.
Stan Benard
McCaig's Auction Services
Kemptville, Ont.
258-5095
Hunter McCaig, Auctioneer

1-1

AUCTION SALE
of
FURNITURE & GARDEN TOOLS

SEPT. 15th
1 P.M.
in
Berwick, Ont. on Union St.

Wringer washer; Table & 4 chairs; Utility table; Beds; Dressers; Folding bed; Desk & chair; Captains Chair; Round table; 3 Wooden chairs; Stands; Lamps; 2 Old battery radios; Pots & pans; Bookcase; Pillows & blankets; Quantity of dishes; Ext. ladder; Garden tiller; Milk cans; Lawn Boy mower; Ext. cords; Lumber; Oil burner; Saws; Shovels. Plus many other small articles.

TERMS — CASH

Prop:
Ellen Anderson
Auctioneer:
Murray Blair
Avonmore, Ont.

2-2

AUCTION SALE
At Brown's Auction Centre, Cornwall Centre Road.

WED., SEPT. 12th
6:30 P.M.

Selling will be the complete household of Mrs. Beatrice Harned.
Leather rocking chair; Upholstered rocking chair; Bed chesterfield with chair; Oriental table; Table cabinet; Cuckoo clock; Table lamp; Driftwood ornaments; Cushions; Foot stool; Chairs; China cabinet; Silver pieces & China, about 12 or 14 in all; 9' x 12' rug; scatter mats; Continental bed; Oak desk (antique); Horse & Clock mantle; Bedding; Kitchen Set & 4 chairs; 4 burner electric stove; baking utensils; dishes; pots & pans; 3-piece bedroom set, complete; Step table; Small cabinet; 2 Bed lamps; Many other small and interesting items.

TERMS — CASH

R. Harold Brown Robert Brown

1-1

CARDS OF THANKS

CARD OF THANKS

We wish to thank our friends and relatives for the lovely gifts, cards and messages which we received on the occasion of our 25th Wedding Anniversary. The fact that so many of you joined us in Finch to celebrate our anniversary made it a most memorable occasion.

Keith and Marjorie Acres
1

CARD OF THANKS

We wish to express our sincere thanks and appreciation to all our relatives, friends and neighbours for the many acts of kindness, messages of sympathy, floral tributes, cancer and heart donations received in the sad loss of a dear husband, father and grandfather. Special thanks to those who brought food to the house. also to Aline and Joanne McMahon for serving lunch, and the Brownlee Funeral Home and Rev. Bougie. Your kindness was very much appreciated. "Thank You" all very much.

The Vanier Family
1

CARD OF THANKS

The Chesterville Squirts' Boys' Baseball Team would like to thank the parents who supported them during the season and especially Mr. and Mrs. Mac LaSalle for the new sweaters. 1

CARD OF THANKS

We would like to thank our friends and relatives for the kindness shown us during the sudden illness and death of our father. Special thanks to Dr. Bell and the staff of the Intensive Care Unit of the Cornwall General Hospital.

Loralee Cheney
Arden Carruthers
1

CARD OF THANKS

We would like to express our thanks to all those who attended our wedding reception and made it such an enjoyable evening.

Sarah and Richard Murphy
1

IN MEMORIAM

IN MEMORIAM

ARMSTRONG, Robert — In loving memory of a dear husband, father and grandfather, who passed away on Sept. 10, 1978.

A million times I've needed you
A million times I've cried
If love could have saved you
You never would have died.

Loving wife, Sadie, Son Rae and wife, Anne
Granddaughters Kim and Carla
1

BOARDING

Dogs Cats
All Breeds
Individual Shaded Indoors — Outdoor Runs
Personalized 24 Hour Supervision
RO-SHAN KENNELS REG'D
Breeders of Labrador Retrievers
987-5479

GROOMING

Bathing, Clipping, Grooming
All Breeds All Sizes
For Appointment Call
RO-SHAN KENNELS REG'D
987-5479 anytime

COMING EVENTS

BINGO, Sept. 10 — Plan to attend the opening bingo of the Winchester Lions Club on Monday, Sept. 10 at the Lions Hall for Senior Citizens in Winchester. Early Bird Game starts at 7:45pm sharp. Jackpot game for $300.00. Admission $1.00. 1-2

DANCE — Sponsored by Morewood Volunteer Firefighters' Assoc. will be held Saturday, Sept. 8, 9pm - 1am in Chesterville & District Arena. Tickets $5.00 per couple, $3.00 single. Music by "Mixed Company". 1-2

4-H GIRLS' REGISTRATION — Home Making Club - Girls 12 years and up Thursday, Sept. 6, Chesterville Community Hall, W.I. Room, 4-4:30pm. Phone Betty McIntosh, 448-3490 or Cheryl Blacquiere 448-3070. 1-1

WILLIAMSBURG CHRISTIAN BOOK STORE — Visit us on Garlough Road for books, music, records, gifts, cards, bibles, hymnals, church and Sunday School supplies. 10 per cent discount on church and school orders. Open Friday evening until 9pm. Closed Saturday. 2

ONE WEEK MINI VACATION — Featuring St. Andrew's-By-The-Sea, New Brunswick Aug. 20-26. Spend a relaxing holiday at Canadian Pacific Algonquin Hotel, a 200 room manor hotel situated on the Bay of Fundy. Meals included. For more information, contact Winchester Tours, 520 St. Lawrence St. Winchester, 774-2424. 42tf

EUCHRE — The Crysler Senior Citizens will be starting their Euchres on Tuesday, Sept. 11, 1979 in Senior Citizens' Hall. Lunch served. Future euchres will be held every second and fourth Tuesday of each month until April. 1-1

ANNIVERSARY SERVICE — Will be held at St. Luke's Presbyterian Church, Finch, Sunday, Sept. 16, 11am. Rev. Ross MacDonald, Martintown, Moderator of the Presbytery of Glengarry will be the guest speaker. Everyone is cordially invited. 2-2

SCOTTISH NIGHT SHOW AND DANCE — Featuring the Glengarry Pipe Band Concert Party and dancing to Sylvester MacDonald and his Clansmen, Sat., Sept. 8, 8:30pm at Finch Community Centre. Chicken Bar-B-Que available. Admission - Advance $3.00, at door $3.50, sponsored by Finch & District Lions Club. 1-3

COUNTRY & WESTERN WEEKEND — THANKSGIVING — Wheeling West Va., Pittsburg, Penn. Oct. 5-8 - $169.00 per person (twin accommodation). Tour includes: transportation via Voyageur, 3 nights lodging at the Marriott Inn (in city resort), hospitality party, sight seeing tour, dog races, ticket to Jamboree U.S.A. Country Show, C&W Jam Session and dance, Thanksgiving dinner, shopping. Tour payable in Canadian Funds. For reservation and brochure, contact: Frank's Tours, Box 606, Morrisburg, Ont. Phone 543-3444 (office) - 535-2888 after hours. Bus departs locally. 50tf

VISIT CATHY'S GIFT BOUTIQUE — Home of the Ingleside Flea Market. Yes, we are open daily at 42 Elm St., Ingleside. We feature English China, local souvenirs, antiques, furniture and just plain junk. For booth space, call 613-537-2988. 40tf

DANCE — Sponsored by Morewood Volunteer Firefighters' Assoc. will be held Saturday, Sept. 8, 9pm-1am in Chesterville & District Arena. Tickets - $2.00 per person. Music by "Mixed Company". 1

FOOD SALE AND TEA — Elma Women's Institute will hold a Food Sale, Bazaar, Plants and Books in the Elma Hall on Saturday, 1:30pm, September 8th. Everyone welcome. Admission and Tea - 50 cents. 1

MIXED STAG — In honour of Blaine Symonds and Jane Allison, Friday, Sept. 14, Chesterville Arena. Good Music. Everyone Welcome. 2

EUCHRE PARTY — I.O.O.F. Hall, sponsored by the Rebekah Lodge, Friday, Sept. 7, 8pm. Prizes, Lunch. Admission $1.00. Draw will be made for Flower Garden Quilt. 1-1

WEDDING RECEPTION — In honour of Arden Carruthers and Loralee Cheney, Sat., Sept. 15, 9pm, Chesterville Arena. Music by Westburg Union. Eeryone Welcome. 2

TOY LENDING LIBRARY — Do you have any educational toys, games or puzzles your children have outgrown that you would like to share with others? A toy lending library is planned for Chesterville Public Library by the Chesterville W.I. Articles to be donated may be left at the local library during library hours or call Mrs. Dennis Wells or Mrs. John VandenBosch. 2

FALL BUS TOURS — Offered by Dundas Tours, Iroquois. September 25-27; International Plowing Match, Chatham, Ontario, $75.00 per person; October 11-14: Pennsylvania Dutch Tour with many extras, $135. per person; November 16-18: Royal Winter Fair, Toronto. Includes admission and reserved seat at final Horse Show, $70. per person. Above fares include: Twin Accommodation, transportation, sightseeing and many extras. For information and reservations, call or visit: Dundas Tours, Carman Road, Iroquois (652-2005) Evenings call: 258-5042 or 989-5666. 2-2

FAMILY STYLE ENTERTAINMENT
Winchester
DOORS OPEN 7:00 P.M. CONTINUOUS FROM 7:30

THURSDAY	FRIDAY	SATURDAY
6	7	8
	GREASE	
	Starring John Travolta and Olivia Newton John. The story is from a California school in 1959 with the music and dances of the Presley years. Recommended Adult Entertainment	

MONDAY	TUESDAY	WEDNESDAY
10	11	12
	THE BUDDY HOLLY STORY	
	Starring Gary Busey and Don Stroud. Buddy's story as a musical. Recommended Adult Entertainment	

Classified Advertising Rates

Beginning with the Wed., June 13 edition of The Chesterville Record, all classified advertising will be charged at the rate of a minimum of $2.00 for the first 20 words and 10 cents for each word thereafter. The same rate will apply for each subsequent insertion. All classified advertising is on a cash-in-advance basis and if billing is necessary there will be an additional charge of 50 cents. Word auction sales will continue to be charged on an agate line basis.



Top Angus bull at Newington

Ian Findlay of Manotick took the Grand Championship in the bull class at Sunday's Angus Show at Newington with Prospect Winton, pictured here, and the Reserve, with Prospect Laddie. At left is beef judge Jim Peaker of Kemptville and in centre is Miss Ottawa Valley Angusette, Jane Gamble, of Manotick. - staff photo -

No cure for blue mold

TORONTO (Special) - Blue mold can be found on up to 20 per cent of the tobacco farms in Ontario to some degree. The main area of concentration of the disease is presently from Tillsonburg to Simcoe, in Oxford, Norfolk, and Brant counties.

At this time, there are no effective chemicals registered for use in Canada available to tobacco growers. A change to warmer, drier weather conditions is the best hope to stop the spread of this disease.

Most of the tobacco acreage is insured with the Ontario Crop Insurance Commission and some of the rest is covered by private companies. The Crop Insurance Commission has stated that blue mold will be treated as an insured peril under the policy and steps are now being taken to inspect crop loss claims.

The fungus spreads by spores and the severity of the disease increases under humid or wet conditions at temperatures below 16 degrees C. The infection first appears as yellowish spots on the upper surface of the leaves of the plant. As the disease develops, a bluish-grey growth appears on the underside of the leaf and spores are produced and disseminated from this growth.

While vegetable crops like tomatoes, peppers, and eggplant are listed as hosts of the blue mold fungus, the particular strain of the fungus that usually attacks tobacco is not likely to infect these other crops. There are a number of fungicides registered for use on vegetable crops that are effective against blue mold, including maneb, mancozeb, and zineb. Tomatoes being sprayed on a regular program to control other fungus diseases would be protected against blue mold in any event.

Enjoy fresh corn on the cob

(Special) - Fresh Ontario sweet corn is on the market now, available from local food stores, roadside markets, and pick-your-own farms. Treat yourself to corn-on-the-cob often during the season, which continues through August until the end of September.

To fully enjoy the delicious flavor and tenderness of sweet corn, food specialists at the Ontario Ministry of Agriculture and Food remind us how important it is to eat corn as soon after picking or purchasing as possible. In just 24 hours after picking, corn can lose up to 50 percent of its sugar. So refrigerate the corn and plan to use it the day you buy it. If it is absolutely necessary to store corn, keep it in the refrigerator with the husks on and use it the next day.

Food specialists suggest a couple of things to watch for to determine the freshness of the corn before you buy it. Choose cobs that have fresh-looking green outer husks and dry silks. As the corn gets older, the silk will start to fall out. It isn't necessary to peel back the husk of the cob to determine the maturity of the corn. Just hold the cob tightly at the silk end, which is the last part of the ear to mature.

The last step before sinking your teeth into the tender, sweet corn is to cook it to perfection. All it takes is 5 to 7 minutes for medium- to large-size cobs in boiling water.



ANNUAL
MOREWOOD
VOLUNTEER
FIREMEN
FUND RAISING

DANCE

Sat., Sept. 8

CHESTERVILLE & DISTRICT ARENA

MUSIC BY: "MIXED COMPANY"

TICKETS AVAILABLE FROM FIREMEN OR AT THE DOOR

$2.00 PER PERSON

Dear Ann Landers:



Dear Readers: Someone sent this on, and it struck me as a wonderfully wise bit of advice. It appeared in the Wall Street Journal and was reprinted by United Technologies. I herewith credit both.

DO YOU REMEMBER WHO GAVE YOU YOUR FIRST BREAK?

Someone saw something in you once.

That's partly why you are where you are today.

It could have been a thoughtful parent, a perceptive teacher, a demanding drill sergeant, an appreciative employer, or just a friend who dug down in his pocket and came up with a few bucks.

Whoever it was, that person had the kindness and foresight to bet on your future.

Those are two beautiful qualities that separate the human being from the orangutan.

In the next 24 hours, take 10 minutes to write a grateful note to the person who helped you.

You'll keep a wonderful friendship alive.

Matter of fact, take another 10 minutes to give somebody else a break.

Who knows?

Someday you might get a nice letter.

Dear Ann Landers: A friend appraoched me for help with a problem she can't talk about to anyone else. She could barely get the words out when she spoke to me. Her husband wets the bed. It almost always happens on the weekends after he has had a few drinks with the boys.

The woman is beside herself. She has begged, pleaded, cried and tried embarrassing him, but nothing works. She also has offered to make an appointment for him to see a doctor. He refuses to go. When my own children were very young and wet the bed, I cut off liquids after supper. But you can't do that with an adult.

How can this dear woman get a dry night's sleep?

— Hamilton, Ontario

Dear Ham: Obviously, the slob has no self-respect, so your friend can quit pleading. Naturally, cutting off his liquids after supper is out, because the guy is probably a beer drunk. Her best bet is twin beds, with a rubber sheet to cut down on the cost of new mattresses. P.S. Give her my condolences and him a get-well card.

Dear Ann Landers: I'm a 15-year-old girl with lots of unanswered question. I hope by the time I am 22 I will have some of the answers. They are all about marriage.

I am writing because my mom and dad just had another one of their famous knock-down, drag-out fights. The fights all seem to start over nothing. One word leads to another, and before you know it they are calling each other names and slamming doors. I sit there hoping and praying the neighbors don't hear.

When I look at my parents, it's hard to believe they were once young. They must have been in love if they decided to spend the rest of their lives together. I wonder what my mom saw in my dad that made her want to marry him. I wonder the same thing when I look at dad. They must have been in love once.

I'm trying to figure out what happened in their lives that turned them so sour on each other. They have no respect for one another, and all traces of tender feelings are gone. Any ideas? **— Their Daughter**

Dear Daughter: You have raised some very good questions. Why don't you ask THEM?

A no-nonsense approach to how to deal with life's most difficult and most rewarding arrangement. Ann Landers' booklet, "Marriage - What to Expect," will prepare you for better or for worse. Send your request to Ann Landers, P.O. Box 11995, Chicago, Illinois 60611, enclosing 50 cents and a long, stamped, self-addressed envelope.

Fighting arthritis

Special Arthritis Services

The basic weapon for control of arthritis is a Rheumatic Disease Unit (RDU) set up in a teaching hospital. Here specialists can provide exemplary patient care, improve the education of the medical and allied professions and conduct research. Eastern Ontario has two of the 16 RDUs in Canada, an 11-bed unit at the Kingston General Hospital and a 12-bed unit at the Ottawa General Hospital, both funded by The Arthritis Society.

Arthritis Clincis

There are almost daily adult arthritis clínics at Kingston and Ottawa General Hospitals and Juvenile Arthritis Clinics at the Angad Children's Hospital in Kingston and the Children's Hospital in Ottawa. There are approximately 25,000 juvenile arthiritis patients in Canada, many of them in Eastern Ontario.

$300,000 in Grants

In support of teaching, specialized treatment and research, the Arthritis Society will this year provide $300,000 in grants to the Kingston and Ottawa Rheumatic Disease Units.

PROFESSIONAL HAIRSTYLIST AVAILABLE

GOLDFIELD RD. S.

OPERATOR: CAROLYN

984-2681 4-3

Household - Farm
Antique Auctions

McHAFFIE AUCTION SERVICE

SHEILA McHAFFIE

WE BUY ESTATES

"Call The Smallest Auctioneer For The Biggest Sale."

543-2523 543-2226

MORRISBURG

ORIGINAL BRIGGS & STRATTON SERVICE PARTS

SMALL ENGINE

PARTS

WISCONSIN
MTD • BOLENS

Dealers & Garages Check Our Prices Before You Buy!

POWER PRODUCTS — LAWSON — TECUMSEH — PEERLESS

WHY WAIT FOR THAT PART WHEN WE MAY HAVE IT IN STOCK

STEWART ELECTRIC

OSNABRUCK CENTRE

537-2101

Oct. 79

AUCTION SALE

Holstein & Ayrshire Cattle Machinery & Bulk Tank

SATURDAY, SEPT. 8

12 NOON SHARP

1 mile north of Finch on Lot 14, Concession 4 Finch Twp.

CATTLE: 93 head including - 21 Ayrshire milk cows, mostly fresh; 15 Holstein milk cows, mostly fresh; 7 Holstein Yearlings; 23 open Ayrshire Yearlings; 9 bred Ayrshire Heifers; 18 Calves.

MACHINERY: Massey Ferguson 165 diesel tractor; Cockshutt 1750 diesel tractor and cab, 85 h.p.; 4-furrow semi-mounted Massey Ferguson trip beam plow; International Harvester 3-furrow trip beam plow; Weed sprayer; 3 Dion forage wagons; Dion corn blower; New Holland 717 forage harvester with 2-row corn head; John Deere 4-row plateless corn planter, 3 years old; Cockshutt baler; International Harvester 3-point hitch hay mower; Massey Ferguson side rake; 2 hay wagons and racks; Ford 10 ft. hydraulic disc; Massey Ferguson grader blade; Massey Ferguson 160 bu. manure spreader; Spreadmaster manure spreader; New Holland 32 ft. hay elevator; McKee 7 ft. Snowblower, 3-point hitch pull type snowblower; Massey Ferguson 1-row corn harvester; 2 set drag harrows; Steel water tank; Year-A-Round steel cab for Cockshutt tractor; International Harvester S40 manure spreader 185 bu.; New Holland super 23 corn blower; Diriving sleighs; Horse harness; Butter churn; Many articles too numerous to mention.

BULK TANK: Mueller 55 can bulk tank (14 years old).

TERMS — CASH OR ACCEPTABLE CHEQUE
Lunch Available

Prop. BILL HOUGH, Finch

Fawcett Bros. Sale Managers

Winchester

Auctioneers

Hugh Fawcett, 774-3363 Mahlon Zeron, 652-2141

LARGE ESTATE AUCTION

PROPERTY, FURNITURE, ANTIQUES & LAWN TOOLS

Estate of Mr. and Mrs. James Blair, located in the Village of Avonmore, Ont. on Fairview Drive.

SATURDAY, SEPT. 8 — 11AM

PROPERTY: Country Estate with two houses and new two-door garage. Located on well treed lot on highway 43, 14 miles north of Cornwall on outskirts of small village. Public school across road, 2 miles from high school. First house is a large frame house, 4 bedroom, large living room, dining room, 2 bathrooms, den and full basement. Hardwood floors throughout, new carpet downstairs. Large front porch and large upstairs sun porch. Second house small, well maintained is now rented. Lot size is approx. 240 frontage on two roads, 169' deep. There are 3 accesses to paved roads, more land available.

Property will be offered for sale at 4PM, 20 per cent down day of sale, balance when Deed is received. Sold subject to reserve bid.

FURNITURE AND HOUSEHOLD ITEMS: Maple Kitchen Set & 4 Chairs; Vilas Table & 6 Chairs; Davenport & Chair; Table Lamps; Floor Lamps; G.E. Stove; 2 Fridges; Corner Cupboard; Admiral stereo, new; Apartment Size Piano; Chesterfield Suite; Swivel Rocker; Picture Frames; Silver Set; Admiral Colored 26" T.V.; Fern Stands; Drop Leaf Table; Barometer; T.V. Tables; 15 cu. ft. Freezer; new Filter Queen Vacuum; Utility Tables; File Cabinet; Slide Projector & Camera; Blankets, Sheets & Pillows; Radios; 2 Double Beds, new; Vanity & Stool; 3 Dressers; Chest of Drawers; 2 Night Stands; Maple Bedroom suite, Single, Night Stand, Dresser, Desk & Chair; Electrolux Shampooer; G.E. Aut. Washer; G.E. Aut. Dryer; Aut. Dish Washer; Bernina Sewing Machine & Table; Sewing Table; Fans; Heaters; Humidifier; Suitcases; Hitachi Vacuum; Folding Chairs; Mirrors; New Golf Clubs, Cart & Bag; Hoover Vacuum; Intercom; Paymaster; new Calculator with tape; Cane Collection, Camping Stove.

ANTIQUES: Small Spinning Wheel; Bagpipes, over 120 years old; Oil Wall Lamp with reflector; Double Globe Lamp; Drop Leaf Table; Jewel Box; 3 Clocks; 3 Section Pink Candy Dish; Pressed Glass Fruit Bowl; Powder Horn; Cruet Set; Lion's Head Chair; Hand Painted Vase; Lead Crystal; Cake Plates & Stands; 2 Green Carnival Flower Vases; Brass Candle Holder; Apple Glass; Hand Painted Candy Dish; 5-piece Pitcher & Glass Set; Picture Frames; Epergnes Ornamental Centre Piece; Wedge Wood; 9-piece Ribbed Thumb Print; Colored Pitchers; Plus Many Other Antiques.

OUTSIDE ARTICLES: M.F. 7 H.P. Riding Lawn Tractor, Mower, Cultivator; 4 H.P. Lawn Mower; Fertilizer Spreader; Garden Tools; Lumber; 70 Sheets of Tin.

TERMS — CASH

Auctioneer
Murray Blair
Avonmore, Ont.
346-5568

Auctioneer's Note: Everything in this sale is in excellent condition.

1-2

FABULOUS FALL

CHARGEX VISA

½ PRICE SALE CONTINUES

AL-MOR LADIES WEAR

ON ALL SUMMER STOCK!

A GOOD SELECTION TO CHOOSE FROM RIGHT NOW!

CHESTERVILLE — 448-3370

MARCHES M/M FOODMARKETS

BEEF SALE

PRICES EFFECTIVE FROM TUESDAY, SEPTEMBER 4 UNTIL CLOSING SATURDAY, SEPTEMBER 8, 1979, EXCEPT FOR MEAT AND PRODUCE FROM TUESDAY THROUGH SATURDAY ONLY. WE RESERVE THE RIGHT TO LIMIT QUANTITIES TO AVERAGE FAMILY REQUIREMENTS.

1. Price indicated includes cutting and wrapping. All home freezer cuts contain all bone and fat trimmings which were naturally adherent to the cut.
2. Weight loss in cutting, boning and trimming will increase the price per pound in edible meat.
3. Canada Grade "A-1" and "A-2" Beef.

Maple Leaf Store Sliced Cooked Ham lb. 2.28
Maple Leaf, Store Sliced, Mock Chicken Loaf lb. 1.58
Maple Leaf Store Sliced Salami Loaf lb. 1.68
Freshly Ground Regular Ground Beef lb. 1.58
Freshly Ground Medium Ground Beef lb. 1.98
Freshly Ground Lean Ground Beef lb. 2.18

Back to School Treat! Canada Fancy Melba Apples 4 qt basket 1.48

Local Grown No. 1 Grade Celery ea. 29

Local Grown Canada No. 1 Grade Cello Carrots 2 lbs. for .27

Cut From Canada Grade "A" Beef Boneless Stewing Beef lb. 2.08
Cut From Canada Grade "A" Beef Blade Steaks lb. 1.38
Cut From Canada Grade "A" Beef Full Slice Round Steaks lb. 2.18
Cut From Canada Grade "A" Beef Chuck Short Rib Roast 1.28
Cut From Canada Grade "A" Beef Sirloin Steaks lb. 2.88
Cut From Canada Grade "A" Beef Shoulder Steaks lb. 1.68
Cut From Canada Grade "A" Beef From The Hip Tenderized Steaks lb. 2.78
Cut From Canada Grade "A" Beef Wing & T-Bone Steaks lb. 2.98
Cut From Canada Grade "A" Beef Boneless Rump Roast lb. 2.58
Cut From Canada Grade "A" Beef Sirloin Tip Roast lb. 2.68
Cut From Canada Grade "A" Beef Rib Steaks lb. 2.48
Top Valu 1 lb. pkg. Skinless Wieners 1.18
Top Valu Store Packed Pure Pork Sausage lb. .98

Moms (Ontario Stores) Soft Margarine 1 lb. tub .59
Monarch (Quebec Stores) Soft Margarine 1 lb. tub .69
Heritage Choice Peas 10 fl. oz. tin 5 for $1
Libby's Fancy Tomato Juice 19 fl. oz. tin 3 for $1

York 9 oz. pkg. Frozen Sliced Strawberries 2/$1
Top Valu 10 fl. oz. tin Pieces & Stems Mushrooms .59
York 12 fl. oz. cont. Frozen Concentrated Orange Juice .69
Aylmer 24 fl. oz. jar (with pectin) Raspberry or Strawberry Jam 1.19
Post 400 g pkg. Sugar Crisp Cereal 1.29
Top Valu 19 fl. oz. tin Choice Cream Corn 3/$1
Jiffy 18 oz. pkg. Pie Crust Mix .89

Capri 4 roll pkg. Assorted Colours One Ply Bathroom Tissue .99
Pan Dandy 24 oz. loaf (Ontario Stores Only) Cracked Wheat Bread .49
White Swan pkg. of 200 Assorted Colours Two Ply Facial Tissue .69
Black Diamond 8 oz. pkg. Process Single Thin Cheese Slices .85
Weston 12 oz. pkg. Family Chocolate Roll .69
Granny pkg. of 12 Butter Tarts 1.09
Rowntree pkg. of 4 Assorted Varieties Family Pack Candy Bars .95

Olympic Powdered Detergent 6 L pkg. 1.39

FULTON BROS. LIMITED

ELECTRICAL APPLIANCES 448-2195
HOME HARDWARE 448-2345

Police Blotter

CORP. R.J. LYON
WINCHESTER O.P.P. REPORT

On Sun., Aug. 26 at 10:45pm Constables Howard Smith and Bill Hutton stopped a vehicle on county road 13 at Morewood. As a result, Louis Matura, age 47 of Kemptville, has been charged with Impaired Driving and is to appear in Winchester Court on Oct. 10.

On. Mon. Sept. 3, at 9pm, Robert Kerr, age 33 of RR3, Mountain, was driving southbound on the new development road when he lost control of his vehicle. The vehicle entered the east ditch and rolled over a fence. Mr. Kerr suffered minor injuries. His vehicle suffered approximately $2,000 damage. As a result, he has been charged with Impaired Driving and is to appear in Winchester Court on Oct. 10. Constable Bill Hutton investigated.

POSSESSION OF STOLEN PROPERTY

As a result of an investigation conducted by Constable Al Lummiss, two juveniles and an adult have each been charged with two counts of Possession of Stolen Property. These charges were laid as a result of two vehicles being recovered in a gravel pit near Hallville that had been stolen from Ottawa and Gloucester. Both vehicles had been extensively damaged. Steven Potvin, age 16 of 817 Gladstone St., Ottawa, and two juveniles were charged. Mr. Potvin is to appear in Winchester Court on Sept. 26.

LIQUOR CHARGES

On Sun., Aug. 26, Constable Howard Smith checked a vehicle on Queen St., Chesterville, and as a result seized a quantity of beer. James Crummy, age 24, of Winchester, has been charged with Having Liquor. He is to appear in Winchester Court on Sept. 26.

On Sun., Sept. 2, at 7:05pm Constable Ken Hawkins checked a vehicle just east of Winchester and seized a quantity of beer. As a result Robert Telford, age 21, of St. Lawrence St., Winchester, has been charged with Having Liquor. He is to appear in Winchester Court on Sept. 26.

On Mon., Sept. 3, at 2:30pm Constable Howard Smith checked a vehicle on Queen St., Chesterville, and seized a quantity of beer. As a result, James Crummy, age 24, of Winchester, has been charged with Having Liquor. He is to appear in Winchester Court on Sept. 26.

Held Over COURT AUGUST 22

Guy William Bentley, age 24, of Vanier, entered a plea of guilty to break and enter at the Edsel Byers residence Aug. 10. Bentley was remanded in custody, to appear Sept. 12, for sentence.

Ronald Dwayne Hutt, age 26 of Vanier, entered a plea of not guilty and was remanded to appear Nov. 14 for trial.

Arnold Kelly, age 26 of Chesterville, entered a plea of guilty to the theft of a lawn mower from Fulton's Home Centre, Chesterville, July 27. He was fined $25.

Gordon O'Neill, age 33 of Ottawa St., Winchester, was sentenced to 10 days in jail on a charge of setting a false fire alarm at the Country Kitchen Restaurant July 6.

William Edwin Woods, age 18 of RR3 Mountain, entered a plea of guilty to take auto without owner's consent and was remanded to Sept. 12, for sentence. The charge arose from the theft of a tractor from Carl-Don Farm Equipment, Mountain, July 31.

The following persons were fined $38 for having liquor - Gregory Workman, age 18 of Kemptville, James Moss, age 17, Emma St., Chesterville, Andrew Robinson, age 50 of Cornwall, and Dwayne Wicks, age 33 of Mill St., Chesterville.

Frederick Edwards, age 64 of Cornwall, was fined $28 for the offence of passing-roadway not clear. This charge was laid as a result of an accident involving Edwards and William Donaldson of Winchester July 29. The accident occurred on Hwy 31 at the Inkerman Road.

RECOVERED STOKEN AUTOS

On Mon., Aug. 20, Constables Al Lummis and Bill Holmes recovered two stolen automobiles in a quarry on lot 6, Concession 10, Mountain Township. One was a 1967 Ford sedan, stolen in Ottawa Aug. 8, and extensively damaged, owned by John Hubbell, 80 Spruce St., Ottawa, and a 1971 Volkswagen, sedan stolen in Gloucester Twp, Aug. 18, and extensively damaged by fire, owned by Brian Hawkes, RR6, Ottawa. The investigation is continuing.

LIQUOR

On Thurs., Aug. 23, at 6:20pm Const. Al Lummis stopped one Lloyd Meldrum, age 52 of Main St., Winchester, and seized a quantity of beer. As a result Meldrum has been charged with having liquor and is to appear in Winchester Court Sept. 12.

On Fri. Aug. 24 at 11:45pm Constables Smith and Holmes stopped a vehicle in Chesterville and seized a quantity of liquor. As a result Stephen Rodney Patenaude age 19 has been charged with having liquor and will appear in court in Winchester Sept. 26.

On Sunday Aug. 26, at 1:45pm Const. Al Lummis stopped a vehicle in Chesterville and seized a quantity of liquor. As a result James Benson Crummy age 24 of Winchester will appear in court in Winchester Sept. 12 on a charge of having liquor.

ACCIDENTS

On Sun., Aug. 19, at 12:20am Alfred Gibeault, age 16, RR2 Chesterville, was involved in an accident on county road 7, north of Chesterville. Gibeault was driving southbound when he lost control. The vehicle entered the west ditch and struck a telephone pole. Gibeault was not injured. The vehicle suffered approximately $700 damage. Const. Paul Peterson in investigating.

On Fri., Aug. 24, at 2:20pm Ronald Dalgleish, age 41 of Prescott, was driving northbound on St. Lawrence St., Winchester. Yvette McLeod, age 29 of Albert St., Winchester., was westbound on Clarence St. McLeod stopped and then proceeded onto St. Lawrence St. in front of Dalgleish. The front of the Dalgleish vehicle struck the front of the McLeod vehicle. There were no injuries. The McLeod vehicle suffered $500 and the Dalgleish vehicle $500. McLeod has been charged with fail to yield and summonsed to appear in Winchester Court Oct. 10. Const. Norm Sarault is investigating.

IMPAIRED DRIVING

On Sat., Aug. 25 at 5:35pm Const. Norm Sarault checked a vehicle on Main St., Chesterville. As a result Gary Vloet, age 28 of Kemptville, was arrested and charged with impaired driving. He is to appear in Winchester Court Oct. 10.

BREAK, ENTER AND THEFT

On Fri., Aug. 24 Horst Matthieson reported a break-in at Winchester Feeds and Rental Store. The stolen property consisted of $634 worth of assorted tools. Const. Bill Holmes is investigating.

THEFT

On Mon. Aug. 27, Cecil MacNabb of Morewood reported the theft of an antique washstand. As a result of an investigation by Const. Howard Smith, the stand was recovered. Pierre Patrick Maisonneuve, age 28 of Crysler has been charged with theft. He is to appear in Winchester Court Sept. 26.

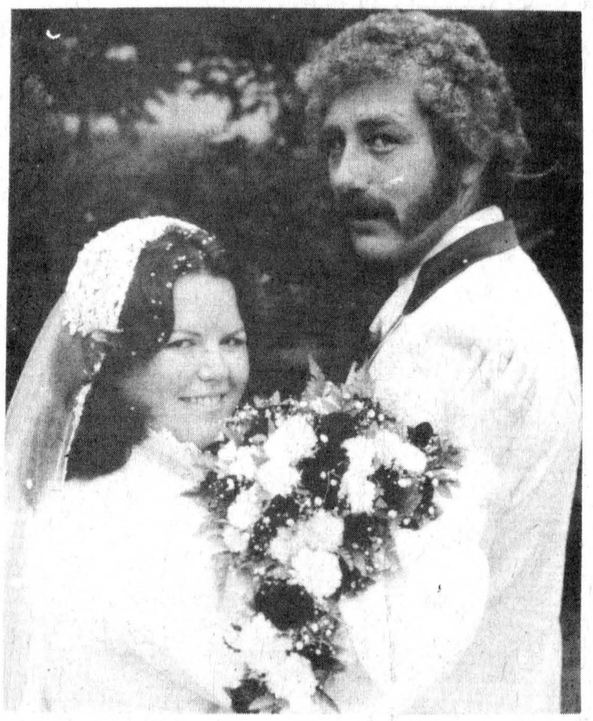

Morewood wedding

On July 28 Betty McLaughlin and Tony Van Gurp were united in marriage by Rev. L.M. Ferguson at Morewood United Church. Betty is the daughter of Mr. and Mrs. Ralph McLaughlin of Crysler and Tony is the son of Mr. and Mrs. William Van Gurp of Chesterville. Betty and Tony are residing in Morewood.



Mac MacGregor opens Stormont Fair

Mac MacGregor, RR4 Crysler, officially opens the Stormont County Fair in Newington in Newington Saturday afternoon. Listening to his remarks are, from left, Dairy Princess Carol Armstrong, fairboard president Peter Zeran and Osnabruck Township Reeve Stewart Hart. Mr. MacGregor is a prominent Guernsey breeder and is a member of the livestock division of Agriculture Canada. - staff photo -

LETTERS

Plea for relief

The Editor:

In the spring of this year, the small community of Field (pop.550), 34 kilometres north of Sturgeon Falls, Ontario, was savagely devastated by raging flood waters of the Sturgeon River.

For several days at the peak of the flood, 40 per cent of the town was submerged in more than 15 feet of water. About 200 residents were forced to leave their homes, and today, all that is left of this village is a mass of contorted wrecks, laiden with inches of mud and clay, some rocked off their foundation.

These flood evacuees have been making their homes in temporary housing, as best they can, since late April.

The Ontario government has been most sympathetic and generous toward the plight of the Field people.

In early May, the government declared Field and the adjoining townships a disaster area and set up a fund-raising committee to which they would match every dollar raised with four of their own.

We, the members of this committee, have the monumental task of raising $600,000 to meet the estimated $3-million in damage.

The Field-Springer Disaster Relief Fund (encompassing the municipalities of Field Twp., Springer Twp., Caldwell Twp., and the unorganized townships of Crerar, Badgero, Gibbons, Pedley and Grant) is the key to the success of the township's and the government's plan to relocate the village a mile south of its present flood plain.

Donations to the fund have recently slowed down alarmingly.

We are appealing to your readers, to reach out to the people of Field, victims of an act of nature, by sending a contribution to:

FIELD-SPRINGER
DISASTER RELIEF FUND
P.O.BOX 1030
Sturgeon Falls, Ontario
P0H 2G0

Your co-operation in this matter, and your readers, participation in the restoration of the town, would be greatly appreciated.

Thank you very much for this space in your newspaper.

Yours Sincerely
Camille Cazabon
Secretary-Treasurer

Mortgages

For any purpose e.g. Build - Buy - Refinance - Consolidation to 95 percent - Rates From 11¼ to 11¾ Percent Existing Mortgages Bought and Sold

CALL COLLECT
primor equities limited
99 King Street East,
Gananoque 613-382-4759

9¾ % RESIDENTIAL

First Mortgages
"The Best Deal For Homeowners"
• Buying A Home • Selling A Mortgage
• Consolidating Debts • Home Improvements
• Mortgage Coming Due • Cash For Any Purpose
12% Second Mortgages
Vic Blake
443-3633 - 443-3735
596 NOTRE DAME,
EMBRUN, ONTARIO
"Your Independent Mortgage Broker"

WE'RE THE NEIGHBORHOOD PROFESSIONALS FOR YOU.

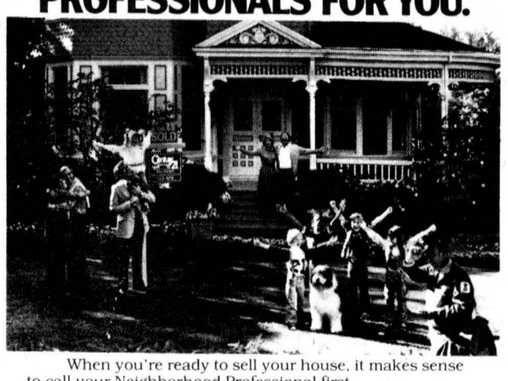

When you're ready to sell your house, it makes sense to call your Neighborhood Professional first.
Whether we're showing off your house to its best advantage, effectively closing the sale or handling the time consuming paperwork, we take professional care of more people's real estate needs today than anyone else.
Call, or drop by today for our brochure, "21 Reasons Why CENTURY 21 Should Sell Your House For You."
You owe it to yourself to see how our professionalism can work for you.
Century 21 McIntosh & Proulx member broker Real Estate Ltd.
WE'RE THE NEIGHBORHOOD PROFESSIONALS.
504 MAIN ST., WINCHESTER, 774-2832
1741 ST. LAURENT BLVD., OTTAWA, 523-8020

AFTER HOURS TELEPHONE

Al Loynachan	346-2036	Harvey MacIntosh	448-2595
Lorraine Lefebvre	448-2454	Doug Vasey	774-2213
Larry Stevens	448-2875	Bill Gibson	989-5319
Gwen Berry	774-2002	Rita MacDonald	448-3335
Irwin Holmes	774-2434		

Office Hours, Monday to Friday, 9 a.m. to 9 p.m. Saturday, 9 a.m. to 3 p.m.
Stop At Our Booth At Winchester Trade Fair
Sept. 13, 14, 15 For Free Chance on Gold Draw
Century 21 Real Estate Corporation. ® Registered Trademark of Century 21 Real Estate Corporation.
Each office is independently owned and operated. Equal Housing Opportunity

REAL ESTATE

SAUVÉ
REAL ESTATE LIMITED
REAL ESTATE & MORTGAGE BROKERS
39 Main Street North ALEXANDRIA
(613) 525-2940

TOWNSHIP OF ROXBOROUGH
Concession 3 — Land, 60 acres, 15 acres of mixed bush, price reduced, immediate possession. (MLS)
Concession 7 — Hobby farm, 100 acres, 6 bedroom brick home, large barn and machine shed, early possession. (MLS)

TOWNSHIP OF FINCH
Concession 4 — Hobby farm, 50 acres, well shaded 3-bedroom country home, good out buildings, early possession. (MLS)

VILLAGE OF FINCH
— A well maintained farm home, on large village lot, garage and hobby shop, immediate possession. (MLS)
Concession 4 — Beef farm, 250 acres, 30 acres mixed bush, large 4-bedroom brick home, barn in need of renovations, 30 head of beef cattle, all machinery, early possession. (MLS)

TOWNSHIP OF OSNABRUCK
Concession 5 — Land, 54 acres, 16 acres clear, balance mixed bush, good building site, immediate possession. (MLS)
Concession 7 — Hobby farm, 75 acres, 25 acres clear, balance good mixed bush, 5-bedroom pioneer country home, oil heating supplemented by wood burners, some machinery. Possession negotiable. (MLS)

TOWNSHIP OF CORNWALL
Concession 5 — Beef farm, 135 acres, well maintained 4-bedroom home, good out buildings, full line of machinery, 19 Hereford cattle, early possession. (MLS)

WALLACE MORRIS
FINCH — 984-2227

JOHN A. ALLISON
REAL ESTATE BROKER
MORRISBURG, ONT. PHONE 543-2044
RESIDENCE - 543-2989



HOBBY FARM - IROQUOIS AREA — 42 Acres, 15 bush, includes a creek and water hole. Home is four years old. Bedrooms, finished family room, 1½ baths as well as laundry room. Good barn and chicken house. $69,500.

WESTWINDS DRIVE, MORRISBURG — Custom built home - Three bedrooms, 1½ baths. Spacious family room and workshop. Fieldstone fireplace in living room, large kitchen with eating area and loads of workspace. Central vacuum. $68,000.

SALES STAFF

Leon Marcellus	448-2444
Dale Beckstead	535-2103
Rita Michielsen	652-2491
Bill Marshall	543-3200
Ian McColl	543-3136

LEON MARCELLUS
CHESTERVILLE • 448-2444

904 Tollgate Rd.
Century 21®
Alguire & Brownell Real Estate Ltd.
CORNWALL

VILLAGE OF NEWINGTON — Main St., 3 bedroom, well maintained, 2 storey home. Large lot with garage. Asking $34,000.

MAIN ST. NEWINGTON — Bungalow, 2 bedrooms, excellent starter home, good lot. Some work required. Asking only $15,000.

AVONMORE — 5 bedrooms, older home, new siding, large lot. Priced at $30,000. MLS.

FARM — 175 Acres, bout 50 acres of bush, app. 125 acres workland. House, barn, and storage buildings. Access to 3 roads. Located on 8th Concession of Osnabruck, south of Finch.

FARM — On 3rd Concession of Osnabruck, 150 acres, about 110 acres of workland. Barn set up for horses. House newly remodelled. Must sell due to illness. Priced at $68,000.

VACANT FARM LAND — Williamsburg Township at Challies Trout Pond, 120 acres, only $33,000. 96 acres, 2nd Concession only $28,000.

SALES STAFF

Marion Greenslade	534-2617
Jim Kirkey	932-6812
Mary Price	534-2391
Keith Acres	537-2105
Dave Ross	933-1918
John Leroux	933-4373
Orv Brownell "broker"	932-7061



Parade winners

Mark Iwachniuk, extreme left, placed first in the children's decorated bicycle class in Saturday's parade to open the Stormont County Fair at Newington. In second was Timmy Caron, centre, and in thrid was Jeffrey Hutchinson.

- staff photo -

Top fairhall exhibit winners

NEWINGTON (Staff) - A number of special prizes donated by various area businesses were awarded in the domestic science and manufacturing classes of the Stormont Fair. The list of special winners includes the following:

Person with the most points in domestic science- Sara Rutley, Newington, donated by Enid McQuigs Beauty Shop, Ingleside. Most points in men's baking- Darren Helmer, Newington, $5 gift certificate donated by Smolkin's Men's Wear, Cornwall. Plate of squares- Joyce Helmer, Newington, donated by Cooper's Store, Newington.

Most points in children's class of domestic manufacturing- Karen Parker, Chesterville, received a pen and pencil set. Most points in children's class for domestic sciences- Darren Helmer, Newington, received a book.

Plate of candy- Donna Jean MacDonald, Newington, $12.50 worth of groceries donated by Cooper's Store, Newington. Two kinds of jam- Donna Jean MacDonald, 25 lbs. of flour donated by Cooper's Store, Newington. Novelty-shaped cake- Donna Jean MacDonald.

Most points in domestic manufacture- June Prieur, Newington, $20 gift certificate donated by Country Casuals, Avonmore. Oil painting- June Prieur, $10 cash donated by Leanne Acres. Quilt appliqued Sandra MacMillan, Finch, $20 perm certificate donated by Donna's Beauty Salon, Ingleside.

Crewel- Lois Johnson, Ingleside, merchandise donated by Finch Red and White Store.

Domestic science winners

NEWINGTON (Staff) - Domestic Sciences, traditionally the largest division of competition at the Stormont Fair, featured 150 sections this year. The results for arts and crafts, baking, leatherwork, knitting, crocheting and the like are as follows:

Knitted afghan - first, Eunice Edenden, second, Sandra MacMillan, third, Karen Hickman. Crochet afghan - first, Sara Rutley, second, Iva Hollister, third, Sandra MacMillan. Needlepoint picture - first, Connie McLean, second, Rita Raymond, third, June Zeran.

Crewel work picture frame - first, Lois Johnson, second, Ruby Presley, third, June Prieur. Fancy satin cushion - first, June Pieur, no other entries. Knitted cushion - first, Anita Weber, others not worthy for prize. Stained wall plaques - first, June Zeran, second, June Prieur, no other entries.

Decorated table arrangement - first, June Prieur, second, Betty McDonald, third, Carol Prieur. Crochet table cloth - first, Stella Deneault, second, Sandra MacMillan, third, Mrs. Bernard Foley. Tea Cloth, 36" - first, Karen Hickman, second, June Prieur, third, Linda Tessier.

Tied comforters -first, June Prieur, second, Mrs. Bernard Foley, third, Anita Weber. Dresser scarf - first, Linda Tessier, second, Karen Hickman, third, Elva Wilson.

One pair pillowcases, liquid embroidery - first, Mrs. Bernard Foley, second, Sandra MacMillan, third, Anita Weber. Pillow cases, embroidered - first, Helen Moak, second, Ruth B. Paige, third, Mrs. H. MacIntyre.

Child's crib quilted - first, Anita Weber, second, Lori McAlean, third, June Prieur. Quilt appliqued - first, Sandra MacMillan, second, Mrs. Bernard Foley, Anita Weber. Quilt, liquid embroidery - first, Sara Rutley, second, Sandra MacMillan, third, Linda Swerdfeger. Quilt, pieced cotton - first, Violet Urquhart, second, Sandra MacMillan, third, Mrs. McIntyre.

Tea cozy - first, Donna Jean McDonald, second, Stella Deneault, third, Betty McDonald. Oven mitts- first, Betty McDonald, second, June Prieur, third, Marion Whitton. Novelty for fridge door - first, Marion Whitton, June Prieur, Ruth B. Paige. Two pot holders, quilted - first, Ruth Paige, second, Marion Whitton, third, June Prieur.

Pair of tea towels, embroidered - first, Ruth Paige, second, Marion Whitton, third, Betty McDonald. Two place mats woven - first, Mrs. MacIntyre, no second and third places.

Ladies blouse - first, Janice Buckland, second Kathy McRae, third, Geraldine Deneault. Hostess gown - first, Lis Benedek, no other entries. Ladies skirt - first, Geraldine Deneault, second, Lois Johnson, third, Karen McAlean. Ladies blazer, no first and second places, third, Lois Johnson.

Fancy apron - first, Ruth Paige, second, Sandra MacMillan, third, Marion Whitton. Children's wear, stretch T-shirt - first, June Prieur, second, Helen Moak, no other entries. Children's sunsuit - first, Entry No. 20, second, Linda Tessier, no third place. Girl's granny dress - first, Marion Whitton, second, Cathy McRae, third, June Prieur.

Girl's jumpsuit - first, Linda Tessier, no other entries. Girl's slacks - first, Ruth Paige, second, Cathy McRae, third, June Prieur. Knitted three-piece baby set - first, Ruth Paige, second, Mrs. J. Scott, third, Ruby Presley. Bedroom slippers - first, June Zeran, second, Karen Hickman, third, M. Rombough.

Fancy toilet tissue cover -first, M. Rombough, second, Ruth Paige, third, Helen Moak. Cardigan - first, Sandra MacMillan, second, Linda Tessier, third, Geraldine Deneault. Thrift clothes pin bag - first, Ruth Paige, second, Marion Whitton, third, Betty McDonald.

Pillow cases from cotton bag - first, Helen Moak, second, Susan Sevis, third, Anita Weber. Tea towels - first, Marion Whitton, second, Helen Moak, third, Betty McDonald. Wall hanging from scraps - first, Marion Whitton, second, Leda Raymond, third, no placing. Cushion made from scraps - first, Mrs. Bernard Foley, second, Leda Raymond, third, Ruth Cameron.

Article made from bottle or jar - first, Karen Parker, second, Derek Waldroff, third, Larry Moak. Two decorated place mats - first, Karen Prieur, second, Bonnie Stewart, thrid, Karen Parker. Macaroni necklace - first, Heather McLean, second, Karen Parker, third, Gail Moak.

Spool knitting - first, Karen Parker, second, Gail Moak, third, Christine Benedit. Children 11-16 years, pin cushion - first, Gail Moak, second, Elizabeth Whitton, third, Carol Prieur. Christmas centrepiece - first, Carol Prieur, second, Elizabeth Whitton, third, Shari Whitton. Decorative hasty notes -first, Elizabeth Whitton, second, Shari Whitton, third, Carol Prieur.

Arts and Crafts

Decoupage wall plaque - first, June Prieur, second, Mrs. Bernard Foley, third, June Zeran. Cartoon political sketch - first, Betty McDonald, second, Marion Whitton, third, Carol Prieur. Article made from loom weaving - first, Lois Johnson, no other entries.

Flower arrangement - first, Shari Whitton, second, Carol Prieur, third, Debbie Hartle. Apple doll -first, Betty McDonald, second, Marion Whitton, no other entries. Landscape picture, first, June Prieur, second, Betty McDonald, third Leda Raymond. Ceramic, fired and glazed - first, Ruth Paige, second, Colleen McLean, third, Leda Raymond.

Macrame Plant hangers - first, Gail Stephenson, second, Lois Johnson, third, June Prieur. Raggedy Ann doll - first, Betty McDonald, second, Ruth Paige, no other entries. Painting - first, D.J. McDonald, second, Mrs. H. MacIntyre, third, June Prieur.

Wrapped Christmas present - first, Marion Whitton, second, Becky Zeran, third, Betty McDonald.

Christmas stocking - first, Stella Deneault, second, Donna Jean McDonald, third, Betty McDonald. Best dress doll -first Stella Deneault, second, Marion Whitton, third, Lori McAlean. Two dress hangers covered - first, M. Rombough, second, Helen Moak, third, June Prieur. Special oil painting - first, June Prieur, second and third places not awarded.

200 entries in flower section

NEWINGTON (Staff) - There were over 200 entries in the flower section of the Stormont Fair this year with Helen Moak the big winner in the potted plant section and Becky Zeran getting the most points in flower arrangements. The top three placings in each class are as follows:

Petunias, single-first, Becky Zeran, second, Donald MacLean, third, Amy Pollock. Petunias, double- first, Donald MacLean, second, Becky Zeran, third, Margaret Burton, Russell.

Asters Grand Blooms-first, Edith Nugent, Berwick, second, Margaret Burton, third Donna Jean MacDonald. Zinnias, small-first, Margaret Burton, second, Donald MacLean, third, June Prieur. Zinnias, large-first, Eunice Edenden, Newington, second, Gail Stephenson, Lunnenburg, third, Helen Moak, Lunnenburg.

Dahlias, giant-first, Margaret Burton, second, Becky Zeron, third, Ruth Paige. Gladiola five-first, Cathy Elliot, Ingleside, second, June Prieur, Lunnenburg, third, Donald MacLean. Pansies-first, Donald MacLean, second, Gail Stephenson, third, Ian MacLean, Ingleside.

Corn Flowers-first, Margaret Burton, second, Amy Pollock, Ingleside, third, Helen Moak. Sweet peas-first, Margaret Burton, second, Donald MacLean, third, Eva Zeran.

Roses-first, Mrs. Edith Canough, no other entries.

Six stems-first, Gail Stephenson, second, Amy Pollock, third, Mrs. Bernard Foley, Finch. Geranium-first, Verla Gallinger, second, Leda Raymond, third, Debbie Hartle. Coleus-first, Anna McCormick, second, Helen Moak, third, Eunice Edenden.

African Violet-first, Edith Canough, second, Mrs. Bernard Foley, third, Gloria Waldroff. Begonia-first, Sam Gallinger, second, Cathy Elliot, third, Ian MacLean. Citrus Plant, dwarf orange-first, Karen Zeran, second, Helen Moak, third, Leda Raymond.

Any plant not listed-first, Becky Zeran, second, Stella Denegult, third, Helen Zeran. Arrangement of vines on a hanger-first, Mrs. Bernard Foley, second, Helen Moak, third, Debbie Hartle. Three blooms-first, Iva Zeran, second, Becky Zeran, third, Richard Allinotte.

Arrangement of roses-first, Mary Burton, second, Donald MacLean, third, Cathy Elliot. Arrangement of red and white flowers-first, Becky Zeran, second, Iva Zeran, third, Margaret Burton. Arrangement in pink and blue-first, Carol Prieur, second, Becky Zeran, third, Margaret Burton.

Best arrangement of natural material from wood-first, Becky Zeran, second, Ian MacLean, third, Verla Gallinger. Arrangement of marigolds-first, Becky Zeran, second, Ian MacLean, third, Sandra MacMillan.

Children 13 years and under, arrangement of small gourd or squash-first, Heidi MacLean, second, Marion Whitton, third, Heather MacLean. Winter Bouquet-first, Christine Beredek, second, Carol Prieur, third, Helen Moak. Plant grown from seed-first, Carol Prieur, second, Sam Gallinger, third, Helen Moak. Six blooms, any type foliage-first, Ian MacLean, second, Dereck Waldroff, third, Marion Whitton.

Special arrangement of roses-first, Mrs. Margaret Burton, Russell.

Vegetables

NEWINGTON (Staff) - Vegetable judging at the Stormont Fair featured 25 sections this year with the results as follows:

Carrots-first, Phyllis Scott, second, Karen Zeran, third, Elaine Sanders. Beets-first, Donald MacLean, second, Fay Beckstead, third, Amy Pollock. Celery-first, Fay Beckstead, second, Donna Jean MacDonald, no other entries. Four hot peppers-first, Fay Beckstead, no other entries.

Five sweet peppers-first, B.A. Zummach, second, Amy Pollock, third, Ruth Pidgeon. Six cucumbers-first, Amy Pollock, second, Cathy Elliot.

Eight tomatoes-first, Sam Gallinger, second, Fay Beckstead, third, Ruth Pidgeon. Nine cabbage-first, Karen Zeran, second, Reta Raymond, third, Fay Beckstead.

SULLIVAN BROS. CONSTRUCTION
(CHESTERVILLE) LIMITED
- FILL, ROAD GRAVEL, CRUSHED STONE
- BULLDOZERS
- BUILDING FOUNDATIONS
- HOUSE MOVING
- AIR COMPRESSOR
- MANURE PILE REMOVAL

PHONE FOR PRICES
448-2332

LEO A. LALONDE ELECTRIC
Commercial
Industrial
Residential
Electric Heating Specialist
987-2910
Box 222
Crysler

Kenneth Mara, D.C.
CHIROPRACTOR
Morrisburg Shopping Center
543-3226

VICE & CRAIG
Funeral Homes Inc.
METCALFE
821-2120
WINCHESTER
774-2120
CHESTERVILLE
448-2120

VISIT
MANE-WING STUDIO
R.R. 2, Ingleside
PAINTINGS
POTTERY
SCULPTURE
Libby Peterson
Phone — 537-2685
OPEN MAY thru DEC.
JANUARY TO MAY
BY APPOINTMENT ONLY!

JESUS SAID...
...with God all things are possible.
Matthew 19 v. 26



Bill and Gwen Prankard
are coming for a great time of Bible based preaching, singing, healing and fellowship in a
Miracle Service
CHESTERVILLE CHRISTIAN FELLOWSHIP
Sunday, Sept. 16 7:45PM
ALBERT ST., CHESTERVILLE
Sponsored by: The Bill Prankard Evangelistic Association, Box 5555, Station 'F', Ottawa, Canada K2C 3M1
Bring someone who needs God's touch!

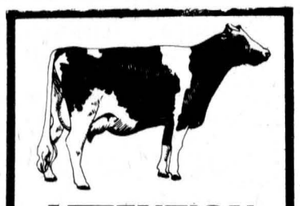

ATTENTION FARMERS
WE PICK UP YOUR DEAD, SICK AND DISABLED COWS AND HORSES
PROMPT SERVICE
CALL COLLECT
HERB LOUCKS
WINCHESTER
774-6916 or
MACHABEE ANIMAL FOODS LTD.
ST. ALBERT
(613) 987-2818

DUNDAS
Power Line Construction
OWNER: FRANK HEERKENS

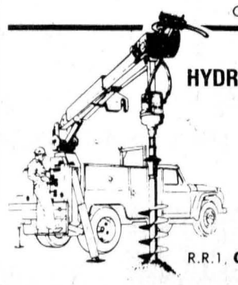

ALL TYPES OF
HYDRO POLES & SERVICE INSTALLATIONS
HYDRAULIC AUGER
& 5-TON BOOM WITH BUCKET
BACKHOE SERVICE
EARTH & ROCK REMOVAL
TREE TRIMMING
R.R.1, CHESTERVILLE, ONT. K0C 1H0
Bus.: 448-3279
Res.: 448-3279

RETAIL SPACE AND OFFICE SPACE
FOR RENT
IN MORRISBURG
A new shopping complex is being built just east of the present shopping centre. All store spaces are Air Conditioned and will vary in size according to your requirements. Plans are now available for your inspection.
ONLY 3 STORES LEFT
OCCUPANCY EARLY FALL
For further information contact:
FRED PINKUS
WILLIAMSBURG, ONTARIO
613-535-2759 613-535-2257

PROFESSIONAL DIRECTORY

FRED S. COONS INSURANCE AGENCY LTD.
Fire, Auto, Casualty and Life Insurance
Chesterville 448-2398
Nov. 79

DOUGLAS W. MILLS
CARTERED ACCOUNTANT
219 AUGUSTUS ST.
CORNWALL, ONTARIO
932-8595
March 1980

BICCUM AND McINTOSH LTD.
FOR COMPLETE INSURANCE SERVICE
Fire—Casualty—Life
Phone Collect
Larry Stevens
Chesterville — 448-2854
Oct. 79

LICENSED AUTIONEER
I solicit your attention:
I can give you a Complete Business-Like Sale Management Service. Costs no more.
R. HAROLD BROWN
Cornwall, R.R. 2
Phone 932-7925 Area Code 613
March-79

HAROLD D. POAPST
Insurance and Real Estate Broker
Representative
GRENVILLE INSURANCE CO.
Automobile, Fire, Casualty, etc.
Phone Us Collect
Ph. 774-2602 WINCHESTER
August 1980

KINNKAID AND LONEY MONUMENTS
Smiths Falls, Ontario
Monuments erected anywhere in Eastern Ontario
Smiths Falls 283-3480 Morrisburg 543-3184
Chesterville Area—
GERALD HOLMES
Evenings — 774-3544
Authorized Dealer for
ROCK OF AGES MEMORIALS
Sept. 79

WARD & BERGEVIN
G.H. WARD & PARTNERS
Comptables Agréés
Chartered Accountants
CASSELMAN, ONTARIO — K0A 1M0
TELEPHONE 764-5553
EMBRUN, ONTARIO — K0A 1W0
TELEPHONE 443-5201
Feb. 80

Sunday Services

Williamsburg United Church
Rev. Cathie York, Minister
SUNDAY, SEPT. 9, 1979
Summer Worship Services — 10am
No Services On
Aug. 26, Sept. 2 & 9
Anniversary Service
Sept. 23, 11am
52-7

Chesterville Christian Fellowship Church
Pastor: D. Laronde
Sunday School - 10:00 A.M.
(Primary, Junior & Adult Classes)
Worship: 11:00 A.M.
SUNDAY, SEPT. 9, 1979
Sermon: Heartbroken
8:00 P.M. Evening Study
"Revelation"
Wed. 8:00 P.M.
Prayer & Bible Study
EVERYONE WELCOME
May 1980

PRESBYTERIAN CHURCH
Chesterville - Morewood
Rev. Fred J. Reed
Minister
SUNDAY, SEPT. 9, 1979
St. Andrews — 9:45am
Sunday School — 10:45am
Morewood — 11:15am
Sunday School — 11:15am
Dec. 1979

PRESBYTERIAN CHURCH
DUNBAR
SUNDAY, SEPT. 9, 1979
9:30am — Communion Service
The Rev. W. Lloyd MacLellan, D.A.B.D.D.D.Minister
April 1980

Advent Christian Church
Sandtown
Rev. Robert Rathbun
SUNDAY, SEPT. 16, 1979
Afternoon Service - 2:30PM
Sunday School - 9:00AM
"I was glad when they said unto me, Let us go into the house of the Lord."
EVERYONE WELCOME
August, 1980

ST. MARY'S CATHOLIC CHURCH
Chesterville, Ont.
SUNDAY, SEPT. 9, 1979
Holy Mass:
Saturday — 7:30pm
Sunday — 9:00 and 11am
Weekdays — 9:00am
Rev. J. Appelman, Pastor
Sept. 79

CHRISTIAN REFORMED CHURCH
Williamsburg
Rev. L.T. Schalkwyk, B.A., B.D.
SUNDAY, SEPT. 9, 1979
Morning Service — 9:30am
Evening Service — 7:30P.M.
All who read this are invited to worship the Lord with us.
May 1980

UNITED CHURCHES
Chesterville — Morewood
Minister: Rev. L.M. Ferguson
SUNDAY, SEPT. 9, 1979
9:30 Morewood Sunday School
11 A.M. Trinity Chesterville Sunday School
EVERYBODY WELCOME
Dec. 79



KNOX PRESBYTERIAN CHURCH
Crysler, Ontario
SUNDAY, SEPT. 9, 1979
Morning Worship 9:45am
Rev. J. Vanderwal
April 1980

HOLY TRINITY ANGLICAN CHURCH
Rev. J.D.A. Dobson
774-2236
Aug. 26
10:30am - Holy Communion
Other services cancelled
SUNDAY, SEPT. 9, 1979
Feb. 1980

CONTINUING EDUCATION PERMANENTE

CREDIT & CAREER ORIENTED COURSES OFFERED IN CORNWALL FALL 1979
COURS ACCREDITES ET DE CARRIERE OFFERTS A CORNWALL AUTOMNE 1979

CREATIVE ARTS/ARTS

NAME	CODE	DAY	TIME	START	END	FEE	MAT. FEE	PREREQUISITE
Printmaking Workshop	CT46P	Th	7-10	Sept. 13	Dec. 20	30	15	
Basic Photography	PT10P	M	7-10	Sept. 10	Dec. 17	30	10	
Basic Photography	PT10Q	Tu	7-10	Sept. 11	Dec. 18	30	10	
Darkroom Techniques	PT35P	W	7-10	Sept. 12	Dec. 19	30		PT10
NON-CREDIT COURSES								
Pottery Studio	BE23P	W	1:30-4:30	Sept. 26	Dec. 12	25		
Painting	CL54P	M	7-10	Sept. 24	Dec. 3	20		
Ceramics	CL55P	Th	7-10	Sept. 27	Nov. 29	20		
Landscape Sketching	CP33P	Sat	9:30-2:30	Sept. 22	Oct. 27	25		

BUSINESS — COMMERCE

NAME	CODE	DAY	TIME	START	END	FEE	MAT. FEE	PREREQUISITE
Introduction to Accounting	AC01P	M	7-10	Sept. 10	Dec. 17	30		
Introduction to Accounting	AC01Q	Tu	7-10	Sept. 11	Dec. 18	30		
Fundamental Acctg. Principles	AC02P	Th	7-10	Sept. 13	Dec. 20	30		AC01
Intermediate Accounting	AC03P	W	7-10	Sept. 12	Dec. 18	30		AC02
Cost Accounting	AC05P	Tu	7-10	Sept. 11	Dec. 18	30		AC02
Federal Income Tax	AC06P	W	7-10	Sept. 12	Dec. 19	30		AC02
Microeconomics	EC01P	W	7-10	Sept. 12	Dec. 19	30		
Labour Relations	BU02P	Tu	7-10	Sept. 11	Dec. 18	30		BU32
Essentials of Management	BU32P	M	7-10	Sept. 10	Dec. 17	30		
Personnel Administration	BU33P	Th	7-10	Sept. 13	Dec. 20	30		
Production Planning & Control	MF05P	M	7-10	Sept. 10	Dec. 17	30		BU32
Intro. to Data Processing	IP01P	Tu	7-10	Sept. 11	Dec. 18	30	10	
Data Processing Fundamentals	IP02P	M	7-10	Sept. 10	Dec. 17	30	10	IP01
Typing	SP14/15	M-W	7-10	Sept. 10	Dec. 19	50		
Basic Shorthand (Pitman)	SP17	Tu-Th	7-10	Sept. 11	Dec. 20	50		
Advanced Shorthand	SP24	Tu-Th	7-10	Sept. 11	Dec. 20	50		SP17
Dictatyping	SP59	Tu	7-10	Sept. 11	Dec. 18	30		SP14
Secretarial English	SP92	M	7-10	Sept. 10	Dec. 17	30		
Gen. Insurance Essentials (1)	GI01	Tu-Th	8:30 a.m. 10:30 a.m.	Sept. 11	Nov. 29	25		
Intro. to Real Estate (Seg. 1)	RE51P	M-W	7-10	Sept. 10	Oct. 10	20		
Intro. to Real Estate (Seg. 1)	RE51Q	Tu-Th	7-10	Sept. 11	Oct. 11	20		
Intro. to Real Estate (Seg. 2)	RE52P	M-W	7-10	Oct. 22	Jan. 7	70		RE51

HEALTH AND HUMAN STUDIES/SCIENCES DE LA SANTE ET SCIENCES HUMAINES

NAME	CODE	DAY	TIME	START	END	FEE	MAT. FEE	PREREQUISITE
CPR	PB22I	Sat	8-4	Sept. 15	Sept. 22	20	20	
CPR	PB22J	Sat	8-4	Oct. 20	Oct. 27	20	20	
CPR	PB22K	Sat	8-4	Nov. 10	Nov. 17	20	20	
CPR	PB22L	Sat	8-4	Dec. 1	Dec. 8	20	20	
Recertification CPR Basic Life Support	PB33B	Thur	7-11 p.m.	Sept. 13		10		
Recertification CPR Basic Life Support	PB33C	Thur	7-11 p.m.	Oct. 11		10		
Recertification CPR Basic Life Support	PB33D	Thur	7-11 p.m.	Nov. 8		10		
Recertification CPR Basic Life Support	PB33E	Thur	7-11 p.m.	Nov. 29		10		
Hypertension Seminar		Thur	7:30-10:30 p.m.	Sept. 27		5		RN/RNA
Total Hip & Knee Surgery Seminar		Thur	7:30-10:30 p.m.	Oct. 25		5		RN/RNA
Mastectomy Seminar		Thur	7:30-10:30 p.m.	Nov. 22		5		RN/RNA
Peritoneal Dialysis		Thur	7:30-10:30 p.m.	Dec. 13		5		RN/RNA
Infant Care in Day Care Seminar		Thur	7-10 p.m.	Sept. 20		5		Day Care & Nursery School Personnel
Drug & Alcohol Seminar		Thur	7-10 p.m.	Dec. 6		5		
First Aid for Nursery School Day Care Seminar		Thur	7-10 p.m.	Nov. 15		5		Day Care & Nursery School Personnel
Child Abuse Seminar		Thur	7-10 pm	Oct. 18		5		
Physical Assessment Workshop		Fri	9-4	Oct. 5		20		for RN's
Health Care Aide Theory	PB05P	Tu-Th	4:30 p.m.	Sept. 11	Dec. 20	30		
Health Care Aide Practical	PB06P	Wed	8-12 noon	Sept. 12	Dec. 19	30		
Health Care Aide Theory	PB05Q	Tu-W	2-4 p.m.	Sept. 11	Dec. 19	30		
Health Care Aide Practical	PB06Q	Wed	8-12 noon	Sept. 12	Dec. 19	30		
Anatomy & Physiology Update for Nurses	PB35A	Tues	7-10 p.m.	Sept. 11	Dec. 18	30	5	RN/RNA
Basic Sign Language	PB36A	Tues	7-10 p.m.	Sept. 11	Dec. 18	30		
Basic Speech Correction	PB37P	Wed	7-9 p.m.	Sept. 12	Nov. 14	20		
Basic Speech Correction	PB37Q	Tues	7-9 p.m.	Oct. 2	Nov. 27	20		
Medication & Pharmacology for RNA's	PB38A	Wed	7-10 p.m.	Sept. 12	Dec. 19	30		
Introductory Psychology	SE10A	Wed	7-10 p.m.	Sept. 12	Dec. 19	30		
Sociology & Social Problems	SE68A	Mon	7-10 p.m.	Sept. 10	Dec. 17	30		EM13
Ambulance & Emergency Care	EM14	M-W	7-10 p.m.	Sept. 10	Oct. 31	30		EM14
Ambulance & Emergency Care	EM15	Mon	7-10 p.m.	Nov. 5	Carryover	20		
Ambulance & Emergency Care	EM16	Wed	7-10 p.m.	Nov. 7	Carryover	20		EM15

LANGUAGES - MATHEMATICS - SCIENCE / LANGUES - MATHEMATIQUES - SCIENCES

NAME	CODE	DAY	TIME	START	END	FEE	MAT. FEE	PREREQUISITE
Conv. Spanish (Basic)	CP64P	MW	6-8	Sept. 10	Dec. 19	30		
Conv. Spanish (Basic)	CP64Q	M-W	8-10	Sept. 10	Dec. 19	30		
Learning to Read & Write for Adults	EU00P	M	7-10	Sept. 10	Dec. 17	10		
English Upgrading (Primary)	EU08P	M	7-10	Sept. 10	Dec. 17	10		
English Upgrading (Secondary)	EU12P	M	7-10	Sept. 10	Dec. 17	10		EU08
Conv. German (Basic)	GE10P	M-W	7-9	Sept. 10	Dec. 19	30		
Francais Pratique	FR19P	Tu	7-10	Sept. 11	Dec. 18	10		
Math. Upgrading (Primary)	MU08P	Tu	7-10	Sept. 11	Dec. 18	10		MU08
Math. Upgrading (Secondary)	MU12P	Tu	7-10	Sept. 11	Dec. 18	10		
Conv. English (Basic)	OE01P	Tu-Th	7-9	Sept. 11	Dec. 20	30		
Conv. English (Intermediate)	OE02P	Tu-Th	7-9	Sept. 11	Dec. 20	30		
Conv. English (Semi-Inten.)	OE04P	M-Tu W-Th	8:30 a.m. 9-12	Oct. 22	Dec. 12	50		
Conv. French (Basic I)	OF21P	M-W	7-9	Sept. 10	Dec. 19	30		1 description
Conv. French (Basic II)	OF21Q	M-W	7-9	Sept. 10	Dec. 19	30		
Conv. French (Basic III)	OF21R	M-W	7-9	Sept. 10	Dec. 19	30		
Conv. French (Intermediate I)	OF22P	M-W	7-9	Sept. 10	Dec. 19	30		OF21 1 description
Conv. French (Interm. II)	OF22Q	M-W	7-9	Sept. 10	Dec. 19	30		OF21
Conv. French (Interm. III)	OF22R	M-W	7-9	Sept. 10	Dec. 19	30		OF21
Conv. French (Semi-Intensive) Interm.	OF32P	M-W Th	8:30 a.m. 9-12	Oct. 1	Dec. 12	50		
Science Upgrading (Secondary)	SU12P	W	7-10	Sept. 12	Dec. 19	10		

TECHNOLOGY AND TRADES/TECHNOLOGIE ET METIERS

NAME	CODE	DAY	TIME	START	END	FEE	MAT. FEE	PREREQUISITE
Organic Chemistry I	CH31P	M	7-10	Sept. 10	Dec. 17	30		CH19
Organic Chemistry I (Lab)	CH32P	W	7-10	Sept. 12	Dec. 19	30	10	CH31
Technical Math for Welders I	WE11P	W	7-10	Sept. 12	Nov. 14	20		
Oxy-acetylene Welding & Cut	WE13P	Tu	7-10	Sept. 11	Dec. 18	30	30	
Basic Shield Metal Arc Weld	WE14P	W	7-10	Sept. 12	Dec. 19	30	30	
Adv. Shield Metal Arc Plate Weld	WE15P	M	7-10	Sept. 10	Dec. 17	30	30	
Welding Symbols & Blueprint Reading	WE16P	Tu	7-10	Sept. 11	Dec. 18	30	5	
Shield Metal Arc Pipe Weld	WE17P	M	7-10	Sept. 10	Dec. 18	30	30	
Benchwork (Machine Shop)	CT63P	M	7-10	Sept. 10	Dec. 17	30	5	
Stationary Engineering 4th	ST42P	Tu-Th	7-10	Sept. 11	Oct. 11			
	ST46P	Tu-Th	7-10	Oct. 18	Nov. 6	35		
	ST43P	Tu-Th	7-10	Nov. 15	Dec. 6			
Stationary Engineering 3rd	ST32P	M-W	7-10	Sept. 12	Oct. 2	50		
	ST31P	M-W	7-10	Oct. 3	Dec. 17			
Stationary Engineering 2nd	ST25P	M-W	7-10	Sept. 12	Nov. 7	30		
	ST26P	M-W	7-10	Nov. 19	Nov. 28			
Car Care for Owners	CP50P	M	7-10	Sept. 10	Nov. 12	20	10	
Furniture Making & Assembling	CT38P	T	7-10	Sept. 11	Dec. 18	30		
Painting & Decorating	CE05P	T	7-10	Sept. 11	Dec. 18	30		
Introductory Furniture Making	CT42P	Sat.				30		
Energy Conservation	CM12P	Mon.	7-10	Sept. 10	Dec. 17	30		

Note: General Interest courses will be advertised in mid-September.

Notez Bien: Les cours d'education populaire seront annonces vers le mi-septembre.

DON'T BE LEFT OUT. MANY COURSES FILL UP QUICKLY.

N'ATTENDEZ PAS LES INSCRIPTIONS SONT LIMITES DANS PLUSIEURS COURS.

REGISTRATION: ST. LAWRENCE COLLEGE

LOCATION: Registration will begin on August 27, 1979 and will continue until the second evening of the course. You may register in person only for credit and career oriented courses.

TIMES: 9:00 a.m. to 8:00 p.m., Monday, Thursday. 9:00 a.m. to 5:00 p.m., Friday only.

COURSES START: The week of Sept. 10, 1979 unless otherwise specified.

FURTHER INFORMATION: Registration Centre, 933-6080, Extension: 209.

INSCRIPTION: COLLEGE SAINT-LAURENT

ENDROIT: L'inscription debutera le 27 aout, 1979 et se pour-suivra jusqu'a la 2eme session du cours. Vous devez vous inscrire en personne pour tous les cours accredites et de carriere.

HEURES: 9h00 a 20h00., Lundi, Jeudi. 9h00 a 17h00., Vendredi Seulement.

DEBUT DES COURS: La semaine du 10 sept. 1979, a moins d'avis contraire.

RENSEIGNEMENTS SUPPLEMENTAIRES: Centre d'inscription 933-6080, poste 209.

FIRST COME - FIRST SERVED BASIS
PREMIER RENDU - PREMIER SERVI

Windmill Point
Cornwall, Ontario
K6H 4Z1
(613) 933-6080

ST. LAWRENCE COLLEGE SAINT-LAURENT

Windmill Point
Cornwall, Ontario
K6H 4Z1
(613) 933-6080



New vice-principal at CPS

A major staff appointment greeted students at Chesterville Public School when its doors opened for the new year Tuesday morning. Mary Chapman, a grade one teacher at CPS for the past three years, has been appointed as the school's first vice-principal. Mrs. Chapman will be responsible for the running of the school in the absences of principal Wyman Barton, who has been appointed as assistant to superintendent of education Lorne Lawson. Mr. Barton is one of three SD&G elementary school principals named as an assistant to the superintendent and his new duties will take him away from CPS for brief periods during the year.

- staff photo -

Williamsburg sewage

Study ready in two weeks

WILLIAMSBURG (Staff) - Four months after the promised date for the release of the engineer's report on water and sewage in this police village, Williamsburg Township council will finally get a peek at the study which will offer solutions to a troublesome sewage system.

Brian Boyd, of Ottawa-based A.J. Graham Engineering Consultants, attributed the four-month delay to altering his original cost estimates for alternative sewage systems after discovering they were "wrong".

In March, at a preliminary meeting discussing the $22,000 provincially-funded study, Mr. Boyd informed Williamsburg Township council that it would be ready by the end of May after final review by the Ministry of Environment (MOE).

Now, he and MOE district officer Gerry McKenna agree the study will be ready in two weeks at the latest.

Conducted last year, the study was prompted after plans were announced in 1977 to resurface highway 31 through Williamsburg by the Ministry of Transportation and Communications (MTC). The township requested a delay until it could upgrade the village's deficient sewage system. The delay would allow the village time to improve its system without having to rip up new highway pavement.

MTC granted a postponement and MOE approved a sewage upgrading project in January 1978 after a preliminary study of the village's existing system found sanitary sewage contamination in storm sewers. Now, a full-scale engineer's study is being reviewed by the MOE in the final stages of approval for an alternative system.

Once council chooses one of three alternative systems suggested in the study, work will not likely begin until next spring said Mr. McKenna Friday.

A health unit inspector's strike is one reason for such a delay, he said, but, even without that, he doubts that construction could begin before October.

"The bulk of the work will probably be next summer," he anticipated.

Engineers have drawn up three alternative methods for solving the sewage problem in Williamsburg after surveying 105 village lots this winter. The total cost and cost distribution has been estimated for each and will be reviewed by council in two weeks.

Depending on the expense, the township will choose one of:

- individual septic tanks and tile beds or holding tanks.
- eight communal systems combining problem lots. This would mean two 30 lots would use one tile bed or an aerobic system (a mini-treatment plant) and would require sanitary sewers.
- one large system using a single tile bed. This would require land purchase and installation of a pre-treatment plant. It has the advantage of providing for furture development.

MOE will provide 75 per cent of direct costs including labor and materials. It will advance 25 per cent of the total costs to the municipality for administering the project. The township and the the police village will have to pay for 25 per cent of the total, possibly through debenture.

The study revealed that well water was less of a problem in the village. Any contamination is minimal and can be treated with disinfectants, said Mr. Boyd at the March meeting.

First Stormont finalist since 1963

Nora makes it to finals

TORONTO (Staff) - For the first time since 1963 a United Counties' Dairy Princess was among the finalists in the annual Ontario Dairy Princess competition at the CNE in Toronto.

Stormont County Princess Nora Clancy edged through some stiff competition and tough questioning to emerge from 41 girls as one of five finalists vying for the provincial dairy princess crown during a week-long competition of interviews, prepared and impromptu speeches, coming to a grand and suspenceful finish last Fri. Aug. 31.

Not since Stormont's Caroline Murray was crowned Ontario Dairy Princess 16 years ago have the counties been able to boast such a top-ranked representative.

Nora said she is only sorry she was not able to bring the crown home in this, her second try. She competed in the 1978 provincial competition in her first year as dairy princess but didn't get past the preliminary competition. She said the experience gained during her second year as county representative was invaluable in the 1979 contest.

"It was nerve wracking but enjoyable," said the 20-year-old daughter of Mr. and Mrs. Aloysius Clancy, Harrison's Corners, who was required to give three speeches and "be on her toes" through three very tough interviews with a panel of three judges.

As well as the dairy industry, which Nora said she had to know inside and out to advance in the competition, the Stormont Princess was also quizzed on current events, both international and within Canada.

She was asked to identify the major problem facing Britain's Prime Minister, Margaret Thatcher, and was not only expected to be aware of a provincial cabinet shuffle which replaced former Minister of Agriculture Bill Newman with Lorne Henderson, announced during the week's excitement, but also to recall Henderson's comments on his appointment to the office. Watching the news the night before had given Nora the amunition to fire back the information but she says none of the girls could really prepare for all the judges questions.

The judges were also interested in the support contestants received at home and within their counties. Nora scored highly here with the telegrams pouring in to wish her well from the milk committee, calf club, family and neighbors as well as support from her mother and two sisters who also attended the competition.

The event was very well organized with 10 girls advancing from the preliminary round to the semi-finals which was the toughest part of the contest according to Nora.

Besides the heavy grilling and the pressure of public speaking, contestants selected to advance received an array of prizes, and the five finalists rode in a horse and buggy for the last stage.

As a finalist, Nora received a calf from Diversey, Toronto, which as a Jersey is a standout on her Holstein farm. She also received $100 from milk transporters, a shawl and purse from the Canadian Dairy Council, a watch from Bulova, a skin care kit from Bonne Bell Co. and was invited to the annual meeting of the Ontario Milk Marketing Board Jan. 8, 9, 10 at the Royal York in Toronto.

However, when the final tally of points was in, the provincial sash and tiara were awarded to Charlene O'Neil representing Middlesex County. Nora, one of four top-notch second place finishers, now heads into her second year at Macdonald College striving for a Bachelor of Science and Agriculture degree but not without some great memories as representative of Stormont County.

New Seaway tourist manager under fire

LANCASTER (Staff) - A few fingers are wagging at new manager Terri Lalonde's attempts to initiate fund-raising projects for the Seaway Valley Tourist council two weeks ago.

Finance Committee Chairman Roy Brister suggested at the August meeting in Lancaster that council concentrate on promoting events rather than initiating them.

He argued that council's mandate was primarily to provide promotional material rather than to organize promotional projects.

Supported by Eastern Ontario Travel Association spokesman Bill Elliott, Mr. Brister was referring to Miss Lalonde's tentative project ideas. She asked director's opinions about hosting a winter carnival, a sportsman's show, an ethnic festival, fishing derby and golf tournament, among other things at the meeting.

Hired in June to manage the financially floundering council, she was given the opportunity to supplement her $12,000 income with a percentage of monies she could raise for the council through such projects. A decision on the winter projects was deferred until the September meeting when marketing chairman Ed Katz will be able to voice his opinion.

Another project recommended by Mr. Elliot for the manager during the winter was compiling a "Fact Book". The book would include information dispersed by various brochures now available. It would eliminate information duplication and could be updated annually, commented the EOTA spokesman.

While the majority seemed to be in favor of the idea, reported Miss Lalonde, council decided to first look at the format for such a publication distributed in other areas.

Miss Lalonde also advised council that more brochures would probably be required for distribution during the winter.

If the need arises, she will be advised to look into the costs of printing 10,000 or more.

Meanwhile, the media and area businesses and schools have become interested in assisting promotional campaigns for the area, she told council in her report.

She is arranging a series of interviews with CBC Radio Canada Noon's Carol Cook to explore area attractions within a one-mile radius of certain specific areas. And the Cornwall Real Estate Association and Cornwall Central Vocational School have also offered to assist in promoting and co-ordinating tourist programs.

Births

WINCHESTER (Staff) - Three births were recorded at the Winchester District Memorial Hospital during the weekend of Aug. 25-26:

A daughter was born to Mr. and Mrs. Richard Casselman, Chesterville, Sat., Aug. 25.

A daughter was born to Mr. and Mrs. Steven Knapp, Winchester, Sat., Aug. 25.

A daughter was born to Mr. and Mrs. Hugh Fawcett, RR3 Winchester, Sun., Aug. 26.

District News

SANDTOWN (Special) - Mr. and Mrs. Len Matthews, England, spent a couple of months with their daughter, Mrs. Frank Scott, Mr. Scott and boys.

George Hanna, Finch, was a visitor with Tyrell Waldroff.

We are happy to see Harry Gove at home from the hospital. All wish for a speedy recovery.

Mr. and Mrs. Frank Scott and boys spent a week holidaying in southern Ontario.

Mrs. Winston Carbino, Wayne and Jennifer visited with Mr. and Mrs. Earl Helmer on Thursday evening.



To be wed Sept. 22

Mr. and Mrs. Donald Sirvage of R.R.3 Chesterville, are proud to announce the forthcoming marriage of their daughter, Mary Jean to Thomas Wesley McCadden, son of Mrs. Lois McCadden of Newington. Wedding will be held at 4 p.m., Saturday, September 22, at St. Andrew's Presbyterian Church, Chesterville.

- staff photo -

Forage class winners

NEWINGTON (Staff) - The grain and forage section of this year's Stormont Fair had winning entrants from Cornwall, Newington, Finch and Martintown in its eight categories.

Forage

First cut baled hay-first, John Van Loon, Martintown, second, John McIntyre, Avonmore, third, Jeff Waldroff, Newington. Second cut baled hay-first, Gerry Brugman, Chesterville, second, John VanLoon, third, Tim Groniger. Haylage-first, Herman Witteveen, Finch, second, Herman TePlate, Finch, third, Peter Zeran, Newington.

Grain

Oats-first, Fay Beckstead, Newington, second, John VanLoon, third, Richard Allinotte. Winter or spring wheat-first, Kathy Miller, Cornwall, no other entries. Barley-first, Kathy Miller, second, Gerry Brugman, third, Fay Beckstead. Ear corn-first, Herman Witteveen, second, Donna Jean MacDonald, Newington, third, Tim Groniger.

Personal

Rev. and Mrs. E. Earle Eaton motored to Kane, Penn., last week where Mr. Eaton officiated at the wedding of his grandson, Scott Dean Nicholson to Barbara Ann Rolfe.

DUVALL AUCTION SERVICE
• FARM
• HOUSEHOLD
• ANTIQUE
BRIAN DUVALL 652-4901
652-4710 or 537-2688
R.R. 2 BRINSTON
"Large or Small . . . call Duvall"

MONAST'S
HAULAGE & EQUIPMENT RENTALS
TRUCKING • BACKHOE
DOZER • TRACK LOADER
PIT-RUN GRAVEL • FILL
SAND • TOPSOIL
EXCAVATING
MONAST'S
CHESTERVILLE
448-2856
OR 448-2168

BICCUM McINTOSH LTD.
General Insurance
Life Insurance
Box 758, 504 Main St.
Winchester, Ont.
774-2832
INSURANCE
FOR
• FARMS • RESIDENTIAL
• COMMERCIAL • BONDS
• LIFE • MORTGAGES
• TRAVEL
• LIVESTOCK MORTALITY
• AUTOMOBILE • LIABILITY
• MUNICIPAL
• ACCIDENT & SICKNESS
• R.R.S.P.
INSURANCE FINANCING AVAILABLE
FOR ALL YOUR INSURANCE NEEDS CONTACT
LYNN BOYD..... 989-5651
SANDRA SMITH..... 448-3300
LARRY STEVENS..... 448-2875
DOUG VASEY..... 774-2213

MAKE THE SCENE
AT The Brookdale Mall
CONSTRUCTION DAZE!
Due to the road construction on Brookdale Avenue
and in appreciation of our patrons
putting up with all the dirt and dust
THE BROOKDALE MALL
ARE GIVING AWAY
2 TVs A DAY
FOR THE ENTIRE MONTH OF
SEPTEMBER
1 Draw at 2:00 p.m. (Early BIRD) 1 Draw at 10 p.m.

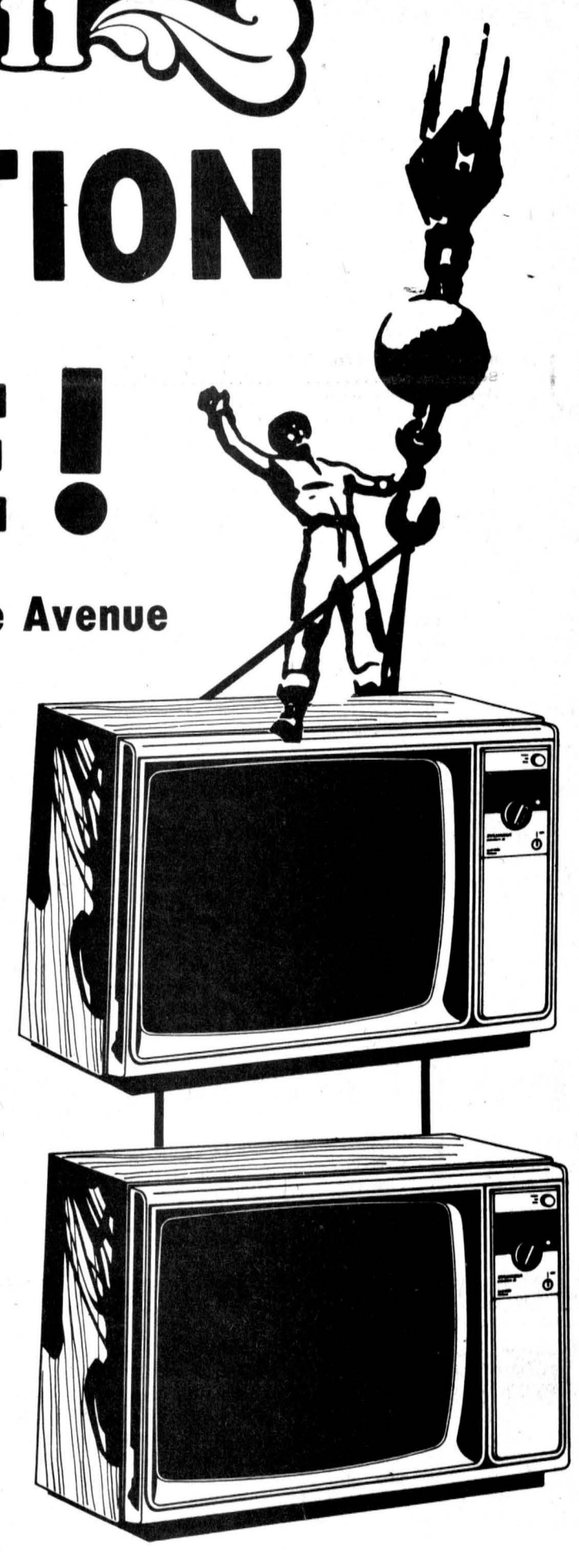

The Brookdale Mall
BROOKDALE AVE
CORNWALL
BE SURE TO FILL IN YOUR ENTRY FORM — YOU COULD BE A WINNER!

Campbell takes B&W honors

NEWINGTON (Staff) - James Campbell of Moose Creek made a clean sweep at the Stormont Black and White Show here Saturday, taking the Premier Exhibitor and Breeder rosettes and showing both the Grand and Reserve Grand champions.

Mr. Campbell also placed first in the breeder's herd.

His Campbelldale Miss Jenny was named Senior and Grand Champion while his Pabst Patti which came second to Jenny in the aged cow class, was Senior and Grand Reserve and took first in the with in breed best udder class.

Case Michels of Finch was Reserve Premier Breeder and Oran Montgomery of Avonmore was Reserve Exhibitor.

Judge Earl Snedden of Mississippi Holsteins, Almonte, placed 76 head in one of the largest Holstein shows in Stormont in years.

Junior Champion was Glenstor Rosetta Admiral, shown by Gerald Jans, Moose Creek with the Reserve going to Murrayholm Leader Lindy, shown by Murrayholm Farms, RR2 Martintown.

The following are the class by class results:

Bull calf, first, Delhu Dale Standout Best, Delhu Holsteins, Crysler, second, Montmaple Marquis Ned, Oran Montgomery, third, Distel-Berg Gordon Piper, Case Michels.

Junior and senior calf, first, Glenstor Rosetta Admiral, Gerald Jans, second, Glenda Admiral Jane, James Campbell, third, Kempcrest Count Lissa, Murrayholm Farms.

Junior yearling, first, Murrayholm Leader Lindy, Murrayholm Farms, second, Portulaca Fury Lad Rosie, Robert McLeod, Crysler, third, Glenmoy Diplomat Gladys, A. Clancy, Lunenburg.

Senior yearling, first, Bantreg Ned Cindy, Oran Montgomery, second, Campbelldale Citation Pat, James Campbell, third, Distel-Berg Mint, Case Michels.

Two-year-old, first, Campbelldale Kemp Alice, James Campbell, second, Delhu Minerva Kemp, Delhu Holsteins, third, Avon Acres Blondie Renown, Gordon McRae, Avonmore.

Three-year-old, first, Glenstor Jennifer Ned, Gerald Jans, second, Campbelldale Unique Star, James Campbell, third, Campbelldale Lee Ann, James Campbell.

Four-year-old, first, Cheeseboro Andrea, Murrayholm Farms, second, Rainbow Valley Ellen, Oran Montgomery, third, Distel-Berg Pepper, Case Michels.

Aged Cow, first, Campbelldale Miss Jenny, James Campbell, second, Campbelldale Pabst Patti, James Campbell, third, Morrowdale Clover, Howard Morrow, Maxville.

Best udder, first, Campbelldale Pabst Patti, James Campbell, second, Wielendale Proud Millie, Tony VanderWielen, Maxville.

Breeders herd, first, James Campbell, second, Howard Morrow, third, Gerald Jans.

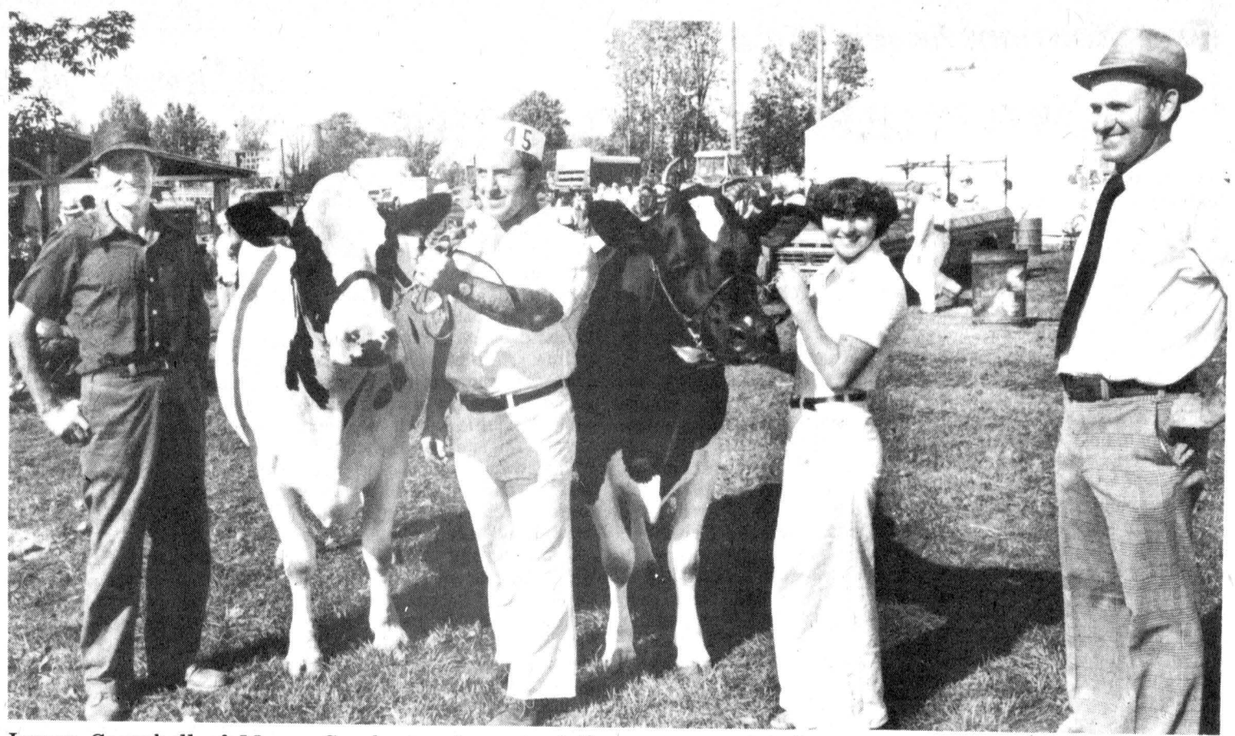

James Campbell of Moose Creek swept most of the Holstein honors in the county Black and White Show at Newington Saturday, winning the Grand Championship with Campbelldale Miss Jenny, at left, and the Reserve Grand with Campbelldale Pabst Patti, at right. At extreme right is judge Earl Snedden of Mississippi Holsteins, Almonte. This is the second Grand Championship this year for Mr. Campbell In June he took the rosette at the Maxville Spring Show.

- staff photo -

Kate again captures rosette

NEWINGTON (Staff) - Floyd Dingwall collected the Grand Champion rosette in the Jersey show here Saturday for the third straight year and again it was Elmvale Master's Kate which brought home the red ribbon for the Berwick breeder.

Kate, which won the rosette last year as a three-year-old, took the four-year-old class Saturday as well as the Senior and Grand Championships.

Reserve Grand was Marvelside Farms' Alean BDM Mona, the first-place two-year-old.

Junior Champion was Marvelside's Swissbell Stardusty with the Dingwalls' Spruce Vine Jester's Clara taking Reserve.

Champion bull was Spruce Vine Jester's Mark, shown by Floyd Dingwall, with the Reserve taken by Payneside Design Masters, shown by Ralph MacKenzie of Finch.

The following are the class-by-class results:

Bull calf, first, Spruce Vine Jester's Mark, Floyd Dingwall, second, Payneside Design Masters, Ralph MacKenzie, third, Payneside Selection, North River Farm.

Junior and senior calf, first, Norval Acres Z Jay, John McIntyre, Avonmore, second, North River SL Babe, North River Farm, third, Spruce Vine Jester's Loo, Payneside Supreme Lucy, Ralph MacKenzie.

Junior yearling, first, Spruce Vine Jester's Clara, Floyd Dingwall, second, Showcase Master's Noreen, Doug Hay, RR2 Russell, third, North River BDM Acme 1K, North River Farm.

Senior yearling, first, Swissbell Stardusty, Marvelside Farms, second, Spruce Vine Jester's Cupid, Floyd Dingwall, third, Glen Payne Doris Ella Josie, Marvelside Farms.

Two-year-old, first, Alean BDM Mona, Marvelside Farms, second, Spruce Vine Jester's Kate, Floyd Dingwall, third, Spruce Vine Milestone Gaye.

Three-year-old, first, Payneside Master's Heidi, Ralph MacKenzie, second, Valley Avon Master's Janet, John McIntyre, third, Spruce Vine Doris Audrey, Floyd Dingwall.

Four-year-old, first, Elmvale Master's Kate, Floyd Dingwall, second, Spruce Vine Jester's Cynthia, Marvelside Farms, third, Payneside Master's Evelyn, Ralph MacKenzie.

Aged cow, first, Spruce Vine Jester's Lila, Floyd Dingwall, second, Payneside Master's Roxanna, Ralph MacKenzie, third, Mordale Merit Rose, Marvelside Farms.

Best udder, first, Elmvale Master's Kate, Floyd Dingwall, second, Payneside Master's Roxanna, Ralph MacKenzie.

Breeder's herd, first, Floyd Dingwall, second, Ralph MacKenzie, third, North River Farm.



Eastern Ontario and Western Quebec Jersey Princess Champions at Newington Saturday. At right is Ron Kit Sharpe of Marvellville presents the Grand Champion rosette to Floyd Dingwall for Elmvale Master's Kate, the top four-year-old, Senior and Grand Sharpe of Marvelside Farms, RR2 Russell, with the Reserve, Alean BDM Mona. At extreme right is judge Mac MacGregor, RR4 Crysler.

- staff photo -

Ayrshire Grand for Don Rose

NEWINGTON (Staff) - Donald Rose of Mountain continued to dominate area Ayrshire shows here Saturday, showing both the Grand and Reserve Champions and taking the Junior Reserve rosette.

His first-place dry cow, Golden Colleen Carol, was named Grand Champion of Show while his first-place three-year-old, Rosayre Melinda 2, took the Reserve.

Rosayre Leda, second in the junior and senior yearling class, took the Junior Reserve with the Junior Championship taken by Scotchdale Kelly's Fancy, shown by Ken Campbell of Russell.

Mr. Campbell's entry took first in the best udder class while Mr. Rose took the breeder's herd honors.

The following are the class-by-class results:

Bull calf, first, Scotchdale Klansman, Ken Campbell, second, Sunnymead Trojan's Ringo, James Cotton and Sons, Navan, third, Memory Lane King, Don Simmons, Finch.

Junior and senior calf, first, Memory Lane Dinah, Don Simmons, second, Rosayre Krista, Don Rose, third, Wallaceburn Beautiful, Ken Campbell.

Junior and Senior yearling, first, Scotchdale Kelly's Joyce, Ken Campbell, second, Rosayre Leda, Donald Rose, third, Hallawell Kay J, Ken Campbell.

Two year-old, first, Rosayre Mavis, Donald Rose, second, Memory Lane Dahlia, Don Simmons, third, Sunnymead Noel's Alice, Cotton and Sons.

Three-year-old, first, Rosayre Melinda 2, Don Rose, second, Rosayre Julia, Don Rose, third, Memory Lane Nicky 2, Don Simmons.

Four-year-old, first, Rosayre Classic Penny, Don Rose, second, Dot-Vera, Don Simmons, third, Hammonds Oracle Jessie, Don Rose.

Aged cow, first, Memory Lane Emily, Don Simmons, second, Scotchdale Classy Helen, Ken Campbell, third, Rosayre Bell Flower, Don Rose.

Dry cow, first, Golden Colleen Carol, Don Rose, second, Scotchdale Kelly's Fairy, Ken Campbell, third, Sunnymead Kellogg's Unis, Cotton and Sons.

Best udder, first, entry of Ken Campbell, second, entry of Don Simmons, third, Rosayre Bell Flower, Don Rose.

Breeder's herd, first, Don Rose, second, Don Simmons, third, Ken Campbell.

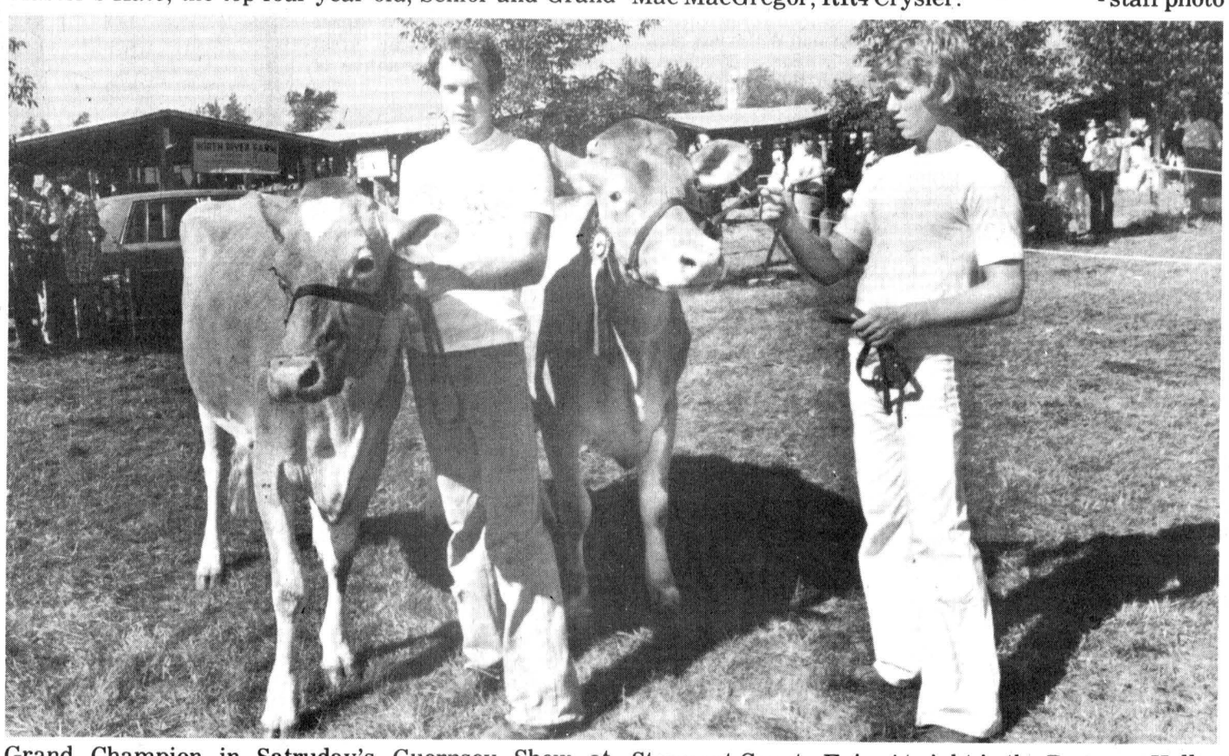

Grand Champion in Satruday's Guernsey Show at Newington was, left, Tannery Hill Admiral's Gypsy, shown by Rhod and Tom MacGregor of RR4 Crysler. This is the second year Gypsy has won the Grand at the Stormont County Fair. At right is the Reserve, Holland Heights Dairy Modelina, owned by Harry Nooyen, Metcalfe.

- staff photo -

Gypsy repeat Grand Champion

NEWINGTON (Staff) - While father Mac was judging in the Jersey ring, sons Rhod and Tom MacGregor were carrying off the rosette for Grand Champion of Saturday's Guernsey Show here with their four-year-old, Tannery Hill Admiral's Gypsy.

Gypsy won Grand Champion of Show as a three-year-old at Newington last year and has been the Grand at Chesterville Fair for the past two years.

Reserve Grand was Holland Heights Dari Modelina, the first-place three-year-old shown by Harry Nooyen, Metcalfe.

Mr. Nooyen also showed the Junior Champion, Holland Heights Butter-drop and the Junior Reserve, Holland Heights C. Sandra.

The following are the class-by-class results:

Bull calf, first, Queenholm Fayvor's Jason, Mac MacGregor, second, Carronlea TH Admiral, Ivor Williams, Russell, third, Holland Heights Fayvor Duke, Harry Nooyen.

Junior and senior calf, first, Holland Heights C. Sandra, Harry Nooyen, second, Holland Heights Fayvor Butterdew, John Melenhorst, third, Glen Haven Duke's Fernanda, Mac MacGregor.

Junior and senior yearling, first, Holland Heights Butterdrop, Harry Nooyen, second, Carronlea TH Vanessa, Ivor Williams, third, Showcase Billy's Witch, Ivor Williams.

Two-year-old, first, Glen Haven Trojan's Eve, Mac MacGregor, second, Glen Haven F. Charla, Mac MacGregor, third, Glen Haven Donald's Carol, Mac MacGregor.

Three-year-old, first, Holland Heights Dari Modelina, Harry Nooyen, second, Glen Haven Leader's Pollen, Mac MacGregor, third, Glen Haven Maynard's Jane, Mac MacGregor.

Four-year-old, first, Tannery Hill Admiral's Gypsy, Mac MacGregor, second, Carronlea Brutus' Nancy, Ivor Williams, third, Carronlea Brutus Polly, Ivor Williams.

Aged cow, first, Golden Colleen Barbette, Mac MacGregor, second, Billy's Cola, Ivor Williams, third Kel Lea MH Butterfly, Harry Nooyen.

Dry cow, first, SG Ella, Ivor Williams, second, Holland Heights Olympis Heidi, Harry Nooyen, third, Candy Queen, Harry Nooyen.

Best udder, first, Tannery Hill Admiral's Gypsy, Mac MacGregor, second, Kel Lea MH Butterfly, Harry Nooyen.

Breeder's herd, first, Mac MacGregor, second, Harry Nooyen, third, Ivor Williams.

Five of eight firsts for Balderson

NEWINGTON (Staff) - Lawrence Lalonde repeated as the Champion Exhibitor and again had the highest scoring cheese at the Stormont County Fair but had to share some of the honors this year with Ault Foods Ltd. cheesemaker Cecil Simpson.

Mr. Lalonde, who swept the competition last year, took five firsts in the show's eight classes with Mr. Simpson winning three.

Show organizers were disappointed at the smaller turnout in this year's show. There were three fewer exhibitors than in 1978.

The highest-scoring cheese of the show was Mr. Lalonde's entry in the 40-lb. mature class, scoring 98.40 of a possible 100 points. He also had two entries which scored 98.30 points. Mr. Simpson's first-place entries had two entries

The following are the results in each class:

10 lb. June make, first, Lalonde, second, Simpson, third, Dwight Barkley, Dairyland Foods, Hyndman.

Mature 40 lb., first Lalonde, second, Simpson, third, Barkley.

10 lb. August make, first Lalonde, second, Simpson, third, Barkley.

10 lb. July make, first, Simpson, second, Lalonde, third, Barkley.

40 lb. July make, first, Simpson, second, Lalonde, third, Barkley:

40 lb. June make, first, Simpson, second, Lalonde, third, Barkley.

40 lb. July make, first, Simpson, second, Barkley, third, Lalonde.

40 lb. August make, first, Lalonde, second, Simpson, third, Barkley.

Balderson placed first in the special display class with Ault Foods in second and Dairyland in third.

Brabec, Hunter split ribbons

NEWINGTON (Staff) - In a battle between John Brabec, Maxville, and Gerald Hunter, Smiths Falls, in the sheep judging of the Stormont Fair, Mr. Brabec captured the Premier Exhibitor and Mr. Hunter who took that honor last year was this year's Premier Breeder. The following are the class by class results:

Suffolks-ewes, two teeth, first and second places, Gerald Hunter,. Ewes, full mouth, milk teeth, first, Gerald Hunter, second, Gerald Hunter, third, John Brabec. Rams, two teeth, first, Gerald Hunter, second, Shirley Hunter. Rams, full mouth, first, Gerald Hunter, second, John Brabec. Get of sire, first, Gerald Hunter, second, John Brabec. Breeder's flock, first, Gerald Hunter.

North Country Cheviots and Leicesters-ewes, two teeth, first Gerald Hunter. Ewe, full mouth, first, Gerald Hunter, second, Shirley Hunter, third, Gerald Hunter. Rams, two teeth, first, Shirley Hunter, second, Gerald Hunter, third, Donald Hunter. Ram, full mouth, first Gerald Hunter, second, Shirley Hunter, third, Gerald Hunter. Get of sire, first Gerald Hunter, second, Shirley Hunter. Breeder's flock, first, Gerald Hunter, second, Shirley Hunter.

Dorsets -Ewes, two teeth, first and second places, Donald Hunter, third, John Brabec. Rams, two teeth, first, Shirley Hunter, second, Donald Hunter. Rams, full mouth, first, Shirley Hunter, second, Donald Hunter, third, Shirley Hunter. Get of sire, first, John Brabec, second, Shirley Hunter, third, Donald Hunter. Breeder's flock, first, John Brabec, second, Donald Hunter, third, Shirley Hunter.

Beef show winners

NEWINGTON (Staff) - Ian McRae, RR1 Almonte, took the lion's share of the honors in Sunday's Hereford show at the Stormont County Fair, taking the Junior and Grand Female Championships with Domino Lady and the Senior and Reserve Grands with Miss 31D Britisher 136F. His Britisher Leader 13K was also Junior Female Reserve

Grand Champion Bull was M&M Banner 9K, shown by Menzie Storie of Renfrew, with the Reserve going to Standard Lad 1K, shown by Douglas McLaren, Perth.

Manotick Acres and Romanko Family Farm, North Gower, divided the Angus honors, with Manotick taking the Grand Champion Bull with Prospect Winton, the Reserve and Reserve Junior Female, Pauline Tief 2K, while the Romankos had the Junior Female, Pride of Tullamore 23K, and the Senior and Grand Champion Female, Romdale Sunset Pride 5J, and both Reserves with Lady Bonnie KB6F.

In the Shorthorn division, Gus Verch of Renfrew had the Champion Bull, Verch View Elephant 8J and the Reserve, Verch View Elephant 4K, as well as the Junior and Grand Champion Females, Verch View Carrie 14K.

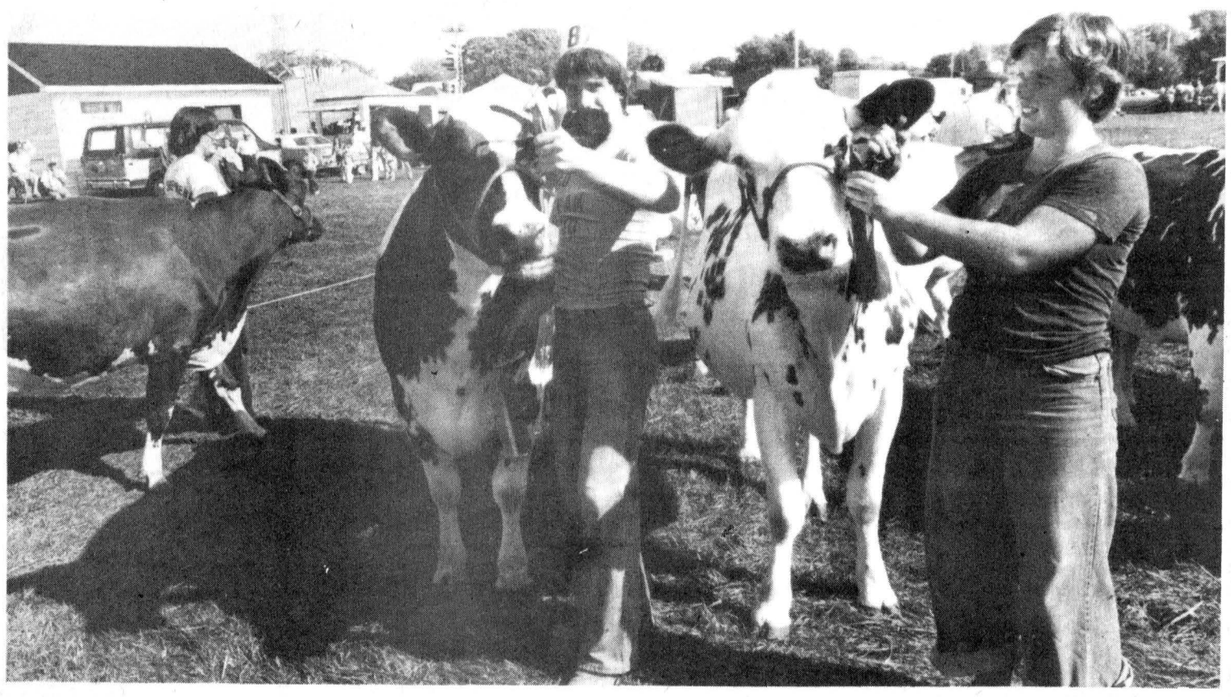

Don Rose of Mountain showed both the Grand Champion and Reserve Grand in the Ayrshire Show at the Stormont County Fair in Newington Saturday. Taking the rosette for Grand Championship was Golden Colleen Carol while the Reserve was won by Rosayre Melinda 2, held at right by daughter Eileen. Mr. Rose also took the Junior Reserve with Rosayre Leda.

- staff photo -



Sunnylodge Lynne took the Grand Champion of Show award for Carl Smith of Sunnylodge Farm, Chesterville, at the fair here Sat., Aug. 25. Here Mr. Smith receives the rosette from Mary Jane VandenBroek, dairy princess runner-up. At right is the Reserve, Terrdale Jewel, shown by Francis Henderson of Terrdale Holsteins, Brinston.

- staff photo -

Holstein Grand for Sunnylodge

(Staff) - Carl Smith of Sunnylodge Farm, Chesterville, took home the rosettes for both Premier Exhibitor and Grand Champion of Show in the Holstein show at the fair here Sat., Aug. 25, Ralph Fawcett, RR3 Winchester, took the Reserve.

Sunnylodge Lynne P, Reserve Grand at South Mountain a week earlier, moved up to the top spot in the eyes of judge Horace Nixon of Vankleek Hill.

Reserve Grand was Terrdale Jewel, shown by Lorne and Francis Henderson of Terrdale Holsteins, Brinston. Lynne was the first-place aged cow and was named Senior Champion. Jewel was runner-up to Lynne in both classes.

Junior Champion was Maeford Admiral Trailia, owned by Allan F. Baker, Inkerman, with Willola Reflection, shown by Ralph Fawcett of Willola Holsteins, Winchester, taking the Reserve.

Champion bull was Piet Kerkoff's Ricrodreg Prince with Sunnylodge's Sunnylodge Hopeful taking second and Allison Fawcett's Fawcettdale Sentry taking third.

The following are the class by blass results:

Female Calf - first, Maeford Admiral Trailia, Allan Baker, second, Willola Crystal Reflection, Ralph Fawcett, third, Sunnylodge Elevation Dee, Sunnylodge Farm.

Junior yearling - first, Sunnylodge Pamela, Sunnylodge Farm, second, JFC Marvel Leader, J. Frank Casselman.

Senior yearling - first, Sunnylodge Linda Ana, Sunnylodge Farm, second, Willola Ormsby Joy, Ralph Fawcett, third, Elmark Marsha Admiral, Basil Dawley.

Two-year-old - first, Chantland Rockman Simone, Ralph Fawcett, second, Sunnylodge Barb, Sunnylodge Farm, third, Pen Farm Pet Jen, Hugh Fawcett.

Three-year-old - first, Lansview Karen Fury Lad, Ralph Fawcett, second, Sunnylodge Senator Dorothy, Sunnylodge Farm, third, Raylane Unique Jane, Ralph Fawcett.

Four-year-old first, Johnstonholm Joy, Johnstonholm Holsteins, second, Barwood Camelot Jean, Ralph Fawcett, third Sunnylodge Flossie Lad, Sunnylodge Farm.

Aged cow - first, Sunnylodge Lynne P, Sunnylodge Farm, second, Terrdale Jewel, Terrdale Holsteins, third, Jay-Dee Prestige Lucy, J. Dwight Dawley.

Carl Smith's Sunnylodge herd placed first in the breeder's herd class followed by the Hendersons' Terrdale group. In third was Ralph Fawcett's Willola representatives.

Sunnylodge Lynne P also added to her honors in the best udder class.

Field roots

NEWINGTON (Staff) - Fay Beckstead was the dominant force in the field root competition taking first places in three of the five sections and placing second in the other two.

Purple Swede turnips-first, Fay Beckstead, second, Elva Wilson, no other entries. Half-dozen white potatoes-first, Ruth Pidgeon, second, Fay Beckstead, third, Helen Moak. Half-dozen early potatoes-first, Fay Beckstead, second, Amy Pollock, third, Karen Zeran.

Half-dozen late potatoes-first, Fay Beckstead, second, Helen Moak, third, Therese Kramer. Half-dozen red potatoes-first, Donna Jean MacDonald, second, Fay Beckstead, third, Elva Wilson.

Commercial

NEWINGTON (Staff) - The honey and maple syrup section of the Stormont Fair featured eight classes. The winning entries are as follows:

Honey- liquid three lbs, first, Norm Beauvais, second, Marcel Levac, third, Raymond Warzer. Golden honey, first Ray Warzer, second, Norm Beauvais. Amber liquid, first, Marcel Levac, second, Lindale Apiary, Chesterville, third, Ray Warzer. Comb honey, first, Ray Warzer, second, Lindale Apiary, third, Norm Levac.

Maple Syrup-extra light, first, Clarkdale Farm, second, Raymond Warzer, third, Walter Mattice, Morewood. Light, first, Charles Osborne, second, Ted McNaughton, third, Besner Bros. Medium, first, Duncan MacArthur, second, Walter Mattice, third, Percy Carther. Display, first, Duncan MacArthur, second, Ted McNaughton, third, Walter Mattice.

Fruits

NEWINGTON (Staff) - Fay Beckstead was the top winner in the fruit division of the Stormont Fair taking first place finishes in eight of the ten categories.

The only entry in the McIntosh, snow, golden russet, tallman sweet, wealthy and any other standard names variety class, he was awarded first prizes.

Other category winners are as follows: Apples, perserving crabs- first, Fay Beckstead, second, Eva Wilson. Melons, muskmelons-first, M. Rombough, second, Donald MacLean, third, Eunice Edenden. Melons, watermelons- first, Donald MacLean, second, Fay Beckstead. Melons, citron, first-Fay Beckstead, second, Susan Gervais, third, B.A. Zummach. Best arrangement of fresh fruit-Fay Beckstead, no other entries.

Area teachers attend conference

TORONTO (Staff) - Four area teachers were among the 600 delegates of the Federation of Women Teachers' Association of Ontario (FWTAO) who attended its 61st Annual Meeting in Toronto, Aug. 14-17.

Elaine McIntyre of Newington Public School, Geraldine Wilkes of Long Sault Public School, Mary Fraser of Williamstown Public School, and Margaret Wilson of East Front Public School, Cornwall, were SD&G representatives of elementary public schools in the federation which has a 32,000 membership across Ontario.

The delegates discussed the problems raised by declining enrollment in the elementary schools and the question of child abuse.

Provincial president Joan Westcott addressed the delegates on the under-financing of the education of young children, especially those with learning disabilities.

Laurier Lapierre, educator and broadcaster, spoke on the subject, "To play in order to learn: Manifesto for the generation to come."

Thomas Wells, former Minister of Education, now Minister of Intergovernmental Affairs, received the Federation's Meritorious Award.

Mrs. Wilson, president of the SD&G Women Teachers Association, and vice-president Mrs. Fraser also attended a three-day learning lab sponsored by FWTAO in Waterloo, Aug. 20-22.

The lab held at Wilfred Laurier University offered lectures and workshops on a variety of subjects including teachers and the law, working with administration, teachers and the community, effective public speaking, teachers and the media, assertive training and stress, time and management.

Collective bargaining representative for SD&G, Alice Grant who was also at the lab attended daily training sessions for this responsibility.

Photo contest winners

NEWINGTON (Staff) - Shelley McIntyre, Ingleside, took first place in the black and white print category in the Ingleside-Osnabruck Rotary Club's photographic competition at the Stormont County Fair here Friday.

In colored print classes, Geraldine Deneau, Cornwall, placed first in the child study category with Donna Jean MacDonald of Newington in second; in the humorous print category, Art Buckland of Martintown placed first with Donna Jean MacDonald in second.

In other fair hall exhibits, the prize money in the Women's Institute category was divided equally among six branches - Ingleside, Osnabruck Centre, Newington, Dixon, Finch and Long Sault.

Debbie Hartle placed first in the fire prevention poster competition with Heidi McLean in second and Philip Forsyth in third. There were 10 entries in the class.



anniversary SALE

OLD PRICES
NEW STYLES

20% to 50% OFF

NEW MERCHANDISE!
SPORTY OR CASUAL . . . BE WELL DRESSED AND WARM THIS SEASON

LAVIMODIERE FURS LTD
"SERVING YOU SINCE 1927"
117 MONTREAL ROAD 932-4030

Explore JOHN DEERE POWER

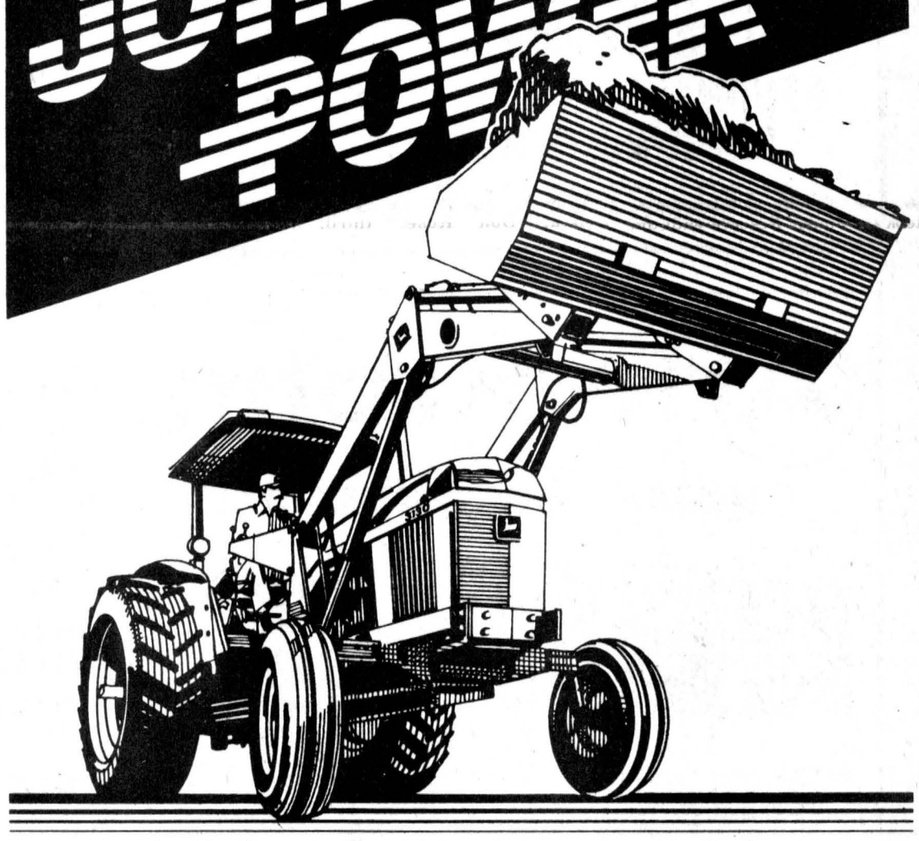

Looking for a 40- to 80-hp tractor? Before you make a buying decision you owe it to yourself to drive one of the five John Deere tractors in this horsepower range and put it to the test. All feature John Deere variable-speed diesel engines with field-proved dependability and lots of lugging ability. These are heavy-duty engines, able to produce and efficiently deliver the power you want.

Let us arrange a test of a 40-hp 1030, 50-hp 1630, 60-hp 1830, 66-hp 2130 or the 80-hp 3130, and you will be convinced that there's much more to these tractors than just "power".

JOHN DEERE

See you at the Winchester & District Trade Fair

PAY NO INTEREST
until March 1, 1980

Beginning September 1, 1979 we will waive the interest on all John Deere new or used utility tractors until March 1, 1980

JOHN DEERE
EDSEL BYERS FARM EQPT. INC.
774-3340, 774-3917 or 774-2737
Located on Highway 43 one mile east of Winchester, four miles west of Chesterville

Red & White

lunch savings



Laura Secord assorted mini-puddings 4 x 5 oz. tins 1.12

Fleischmann's soft corn oil margarine 2 x 8 oz. tubs 1.29
digestive, nice, shortbread or arrowroot Peek Frean biscuits 14.1 oz. pkg. 1.09

lunch savings



Campbells condensed tomato soup 10 fl. oz. tin 4/.88

instant chocolate Nestle Quik 907 gram tin 2.29
frozen deep 'n delicious McCain donuts 9 oz. pkg. .99

dinner savings



Lancia spaghetti or elbow macaroni, 2 lb. pkg. .95
spaghetti sauce Bravo — 28 fl oz. tin ea. .89



Leavers pieces & stems mushrooms 10 fl. oz. tin .79

Canada fancy York whole kernel corn 12 fl. oz. tin .39

Highliner frozen ocean perch fillets or cod fish sticks 14 to 16 oz. pkg. 1.69

drinks savings



bonus back Carnation coffee mate 18 oz. jar 1.39

meat savings

Burns cooked ham 6 oz. pkg. 1.44
Schneiders regular all beef or thin sliced bologna 16 oz. pkg. 1.68
Burns tasty polish loop lb. 1.88
Burns sausage meat rolls 16 oz. pkg. 1.78
meaty and tender pork hocks lb. .49
Schneiders sauerkraut 500 mL pkg. .58

meat savings



fresh young, backs, wings, attached quartered chicken lb. .79

fresh cut, backs attached chicken legs lb. .89
fresh cut, backs attached chicken breasts lb. 1.09
Burns rindless bacon 16 oz. pkg. 1.58

White Swan paper sale



White Swan paper towels 2 roll pkg. .99

White Swan facial tissue pkg. of 200 .69
White Swan serviettes pkg. of 60 .49
Save-All waxed paper 30 m roll .79
aluminum Alcan foil 45 cm x 10 m roll 1.59
Swans Down bathroom tissue 4 roll pkg. 1.09

grocery savings

Neilson natural snack country crisp 9 oz. pkg. 1.09
beef, cheese or egg flavoured Top Choice dog food 2 kg pkg. 3.19
Billy Bee no. 1 creamed honey 2 lb cont. 2.29
assorted varieties McCandy 69g size .59
sugar substitute packets Sugar Twin pkg. of 50 .79
assorted Rice-A-Roni 6 1/4 to 8 oz. pkg. .49

family & home care savings

liquid prepriced 1.29 Lux detergent 32 fl. oz. cont. 1.19
powdered detergent Tide 6 litre box 3.29
Airwick air fresheners stick ups pkg. .99
S.O.S. soap pads pkg. of 15 .49
Gillette trac II razors ea. 2.89
roll-on Soft & Dri 50 mL cont. 1.59
liquid cleaner Lestoil 15 fl. oz. btle .79
Lux personal size beauty soap 3 bar pkg. 1.19

drink savings

Maxwell House instant coffee 10 oz. jar 5.89
diet Pepsi, Mountain Dew or Pepsi Cola 3 750 mL return btle (plus deposit) 1.00
Allens fruit drinks 48 fl. oz. tin .55
Honeydew frozen concentrated orange drink 12 1/2 fl. oz. tin .79

produce savings

California Green Seedless GRAPES .79 lb.
Imperial Canada Fancy Grade Pauca Red APPLES 1.29 3lb. bag
Canada No. 1 Pepper SQUASH 4 for 1.00

Red & White Owner Operated

FINCH
RED & WHITE
OWNED & OPERATED BY ELBURN AND JEANNINE DUFFY
984-2268
STORE HOURS:
MON.-SAT.
8:30AM-6PM
FRI.: TIL 9PM

YAMAHA

catch our drift!

IT'S ONE TOUGH CUSTOMER!

A complete line of Accessories and Clothing
Assortiment complet de Linges et Accessoires

Financing Available — Financement sur place
First payment in Jan., 1980 — Premier payment en Jan., 1980

FREE COVER WITH SNOWMOBILE BOUGHT AT THE SHOW

Parts and Service — Pièces et Service



ET340 Enticer

CRYSLER HOME CENTER LTD.

Welcome to Hotpoint the beautiful appliances

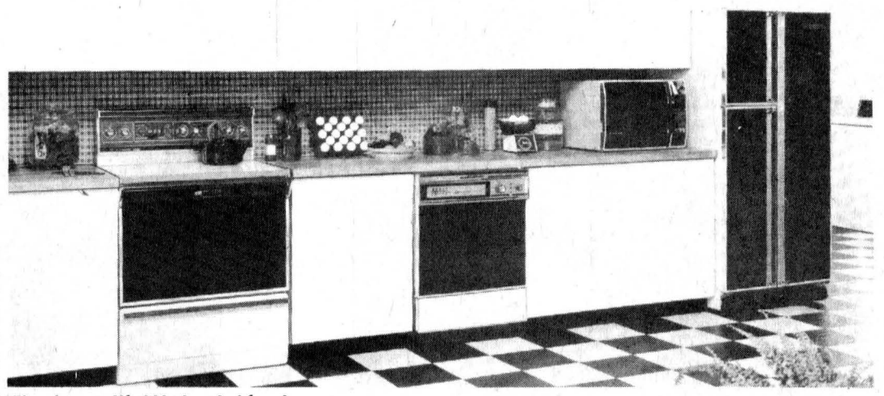

The beautiful Hotpoint features.
You'll discover right on this page and every page in this catalog that there are many. Just one is the black glass/acrylic panels shown in the kitchen above. They add a touch of sophistication and an ultra contemporary look to Hotpoint appliances that blends well with many kitchen decors, perhaps yours. And you have a selection of New Natural Hotpoint colors. Choose from Almond, Harvest Wheat, Fresh Avocado, or Snow White. But read on, there are a lot of features on Hotpoint dishwashers that will add more time, more convenience, and more enjoyment to your life—and that's beautiful. Not all features are available on every model. Please check Buyers' Guide for a full list of features on each model.

BENOIT FURNITURE LTD.

Prop. : Rolland Benoit

White-Westinghouse & Hot Point Appliances

Carpet Centre

Crysler, Ont.

987-2012

CRYSLER welcomes you to their . . .

CRYSLER COMMUNITY CENTRE

TRADE & HOME SHOW

- SNOWMOBILES
- FURNITURE
- ORGANS
- FLOOR COVERING
- FURNACES & AIR CONDITIONERS
- AUTOMOTIVE SUPPLIES

SNACK STAND
RESTAURANT
DOOR PRIZES

Sat. & Sun. — September 8 & 9

Armstrong

Carpet A Good Investment!

Une vraie découverte pour vos planchers.

Armstrong boutique du couvre plancher

Grand choix de motifs superbes et de couleurs attrayantes.

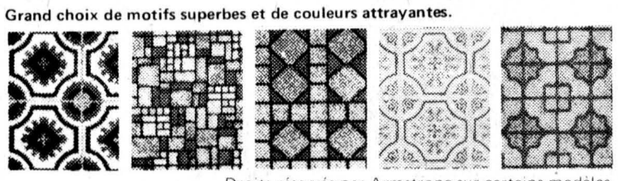

Droits réservés par Armstrong sur certains modèles.

Estimation Gratuite — Free Estimates

MEUBLES
L. CHARETTE
FURNITURE

Crysler, Ont. **987-2062**

DAVID BEGG SALES

Crysler, Ont.

LES ORGUES
FARFISA
ORGANS

Easy Play Features for the Beginner

Full Sound for the Professional

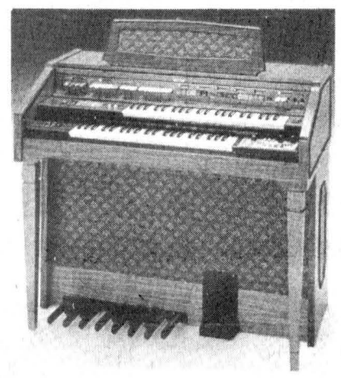

PIANOS

ENTERTAINMENT FOR THE WHOLE FAMIY

PLAISIR POUR TOUTE LA FAMILLE

NEW AND USED MODELS ON DISPLAY

LES MODÈLES NOUVEAUX ET USAGES SUR PLACE

THIBERT AUTO REPAIR LTD.

Prop. : Jean Thibert

Air Conditioning for Cars & Trucks — Sales & Repairs
Safety Check
Tune-up and Electrical Repair

Crysler, Ont. **987-2174**

ASSOCIATE STORE
McKerlie Millen
MAGASIN ASSOCIE

PIECES ECONO PARTS

A. St. Pierre

987-2911

- Automotive Supplies
- Accessories
- Garage Equipment



- Pieces D'automobile
- Accessoires
- Equipement de Garage

Look for Quality and Better Prices — Qualite et Meilleurs Prix

CRYSLER HEATING & SERVICE REG'D.

Prop. : Guy Saumure

Air Conditioning
Humidifiers
Air Electronic Cleaners
Heating

987-2064



CHAUFFAGE ET SERVICE CRYSLER ENR.

Prop. : Guy Saumure

Air Conditionné Central
Humidificateur
Purificateur d'air Électronique
Chaleur

987-2064

CRYSLER GARAGE

987-2911

GENERAL REPAIRS
Specializing in
Machine Shop Services



REPARATION GENERALE
Spécialisons dans
Service D'atelier Mecanique

chesterville's past

FROM THE RECORD
THURS., SEPT. 7, 1939

Anxiety was relieved here on the weekend for the safety of two Chesterville men, Rev. P. Keaney and W.H. Fairbrass who sailed from Ireland and England respectively just before the outbreak of the war. Mr. Fairbrass arrived home at midnight, Saturday having crossed on the Empress of Australia, and Father Keaney arriveed in town at noon, Monday. Rev. Keaney was saved by fate from embarking on the fatal voyage of the Athena, sunk by a German submarine. He applied for passage on the ill-fated liner but her list was complete.

If what citizens of this place saw of their home town Monday night in the movie shown by Carlton Productions in the Community Hall, is what others see of what we are pleased to call our attractions, it is just too bad. Most of the shots were taken on the south side of the river with a rear view of the Community Hall and not a glimpse of the Nation River. The business on the north side was not shown and neither were churches or milk delivery at Nestles. A copy of the film was presented to the village for historical purposes but it has little value.

The end of the trail to local baseball aspirations came rather suddenly at the weekend when the Smiths Falls Beavers' heavy artillery sent Chesterville down two games, the first here Saturday 14-1 and then in Smiths Falls, Monday 16-1. Pro Alford and Dob Plantz were the battery for the home club with Hastie and McCrum for Smiths Falls.

The King broadcast Sunday to the Empire, an appeal to stand fast in the war with Germany, appealing to his subject in all parts of the world as follows: "In this grave hour, perhaps the most fateful in our history, I send to every household of my peoples, both at home and overseas, this message, spoken with the same depth of feeling for each and every one of you as if I was able to cross your threshold and speak to you myself. The task will be hard. there will be dark days ahead and war can no longer be confined to the battle field, but we can only do right as we see right. May God bless and keep us all."

Monday afternoon a heavy electrical storm passed over the district. About a mile and a half east of Grantley, Alfred Winters new barn was struck and destroyed together with an older barn, henhouse, silo and another log building. Two miles north west of Inkerman, Wesley Crowder's barn was struck and destroyed by fire with an estimated loss of more than $2,000. John Bogart of Berwick, standing in his barn during the storm said he was stunned when lightning struck near by but not on the buildings. Frank Hogoboam, of Cass Bridge, reported that he was thrown to the ground as he was close to the buildings.

Results in the Chesterville Fair: Jerseys- Grand Champion Female, J.J. MacKenzie and Son, Best herd, first and second, J.J. MacKenzie and Son, Ayrshires- Grand Champion Female, D. Begg, best herd, D. Begg, Holsteins- Grand Champion Female, W.J. Fawcett, best herd, W.J. Fawcett, Heavy Horses- percheron, first, E.F. Droppo and Sons, Aultsville, Heavy Draft, best team, first McConnell Bros., Osgoode, Light horses-best single turnout, E.J. McEwan, best high stepper, Gordon Keir, best saddle horse, Earl F. Droppo and Son.

Mr. and Mrs. W.P. Allison, Morrisburg, announce the engagement of their daughter Margaret G. to Maxwell Harold Bush son of the late Charles Bush and Mrs. Bush of Montreal. The wedding to take place this fall.

FROM THE RECORD
THURS., SEPT. 8, 1949

In a quiet but pretty wedding on Saturday, Sept. 3 at 2pm in the charmingly decorated livingroom of the Manse at Morewood, the Rev. W.H. Heustin united in the bans of Holy Matrimony, Ruth, daughter of Mr. William and the late Mrs. Moore and Stuart Fisher, son of Mr. Robert and the late Mrs. Allan. The bride's attendant was her cousin, Mrs. Harold Loughridge and the best man was Mr. Loughridge. The couple went on a wedding trip to Western points.

After two months vacation the District Memorial Hospital Auxiliary held its September meeting. Mrs. M. Scott reported on the proposed library for the hospital. Miss Wilson requested the hospital to be responsible for the library. Miss Elliot reported that a large amount of sewing for the hospital had been done over the summer. Miss Nora Elliot gave the financial statement. At the June meeting the Auxiliary had $1967.08. After payment of $1935.18 for the water softener for the hospital the auxiliary had $334.32. A donation of $25 from the Kenmore Women's Institute was gratefully acknowledged.

Miss Muriel Becksted, daughter of Mr. and Mrs. Weldon J. Becksted, Williamsburg, has received word from the Department of Education that she has been awarded a Normal School Dominion-Provincial Scholarship valued at $250. Miss Becksted, a former Morrisburg Collegiate student, intends to enter University of Ottawa Normal School this fall term.

Professional directory: Dr. B.W. Lapp, D.V.M. Home and Office dial 492, Dr. Docksteader, accredited Veterinarian Tel. 395.

The Chesterville and District Agricultural Society Fair, held Tuesday and Wednesday of this week was one of the most successful to adorn the fairgrounds. Individuals prize winners in the cattle class piled up some nice totals in earnings. J.J. MacKenzie and Son, Finch in the Jersey class made almost a clean sweep, winning all the section except a second on the two-year-old heifer which was taken by Geo. Timmins, Inkerman who also copped the first on the Junior Calf. In the Ayrshire class the names of R. McIntyre and Sons, R. Bruce and Sons, H.J. Kittle and Sons and H.E. Merkley appear most frequently. Golden Guernseys had the largest number of entries yet with most of the winning taken by the Almonte herd of Jas. Brown. Keith McConnell and R.J. Brown were close behind.

At Picadilly Theatre, Williamsburg; "The Hunted", a drama starring Belita, Preston Foster and Pierre Watkin also "Night-Time," in Nevada starring Roy Rogers, King of the Cowboys, at his all time best. He's heading for new adventure in a land or roaring six-guns and strumming guitars.

FROM THE RECORD
THURS. SEPT., 3, 1959

Mr. and Mrs. Lloyd Barkley wish to announce the engagement of their daughter, Marlene Shirley, to Donnie Armstrong Irven, son of Mr. and Mrs. Lorne Irven, Morewood. Marriage to take place on Sat., Oct. 3, at 2pm, at St. Luke's Lutheran Church, Dunbar.

A sum of $6,000 was authorized to be spent for test drilling Tuesday night by Chesterville council. They passed by-law 828 to authorize the Ontario Water Resources Commission to call for tenders immediately to test drill in the municipality. The drilling will be necessary in order to find an adequate source of water for the proposed water system. Also at the meeting it was decided to remove one side of the hydro pole at the corner of Mary St. and Main St. South. North Dundas District High School trustees have sold back to the town the former farm plot east of the E.B. Lynch property.

Chesterville Intermediate B players have been on a winning jag this year. They have just about cleaned up whenever the umpire called "play ball". Out of 18 games played they have won 17 and tied one. Monday night they played Munster in the playoffs and came out on top 7-6 after a cliffhanger. Coached by Lloyd Fyke they captured the Laflamme Trophy. The players are: Jack Lannin 2b; Doug Miltimore, ss, Gary Price, c, Bob Henderson, c, Bob Miltimore, p, Earl Johnston, rf, Bill Lannin, 3b, Dale Jarvis, 1f, Bernard Kelly, cf, Hubert Labre, 1b, John Durant, cf, Jack Julyan, c, Harry Greer, cf, Batboy is Freddie Labre and manager is Geo. Laflamme.

Grant Miller has been appointed as a Selective Registration Inspector for the Holstein-Friesian Association of Canada. Now located at Cumberland near Ottawa, Mr. Miller is a native of Brome, Quebec and is fluent in both French and English. His position is of key importance expanding type classification program which forms such an important part of the Association's service to its 13,000 members throughout Canada.

One hundred Junior Farmers and 4-H Club members, representing all groups in the county, participated in the annual Stormont judging competition held in Newington Fair Grounds. The day's program was directed by K.E. Best, Stormont ag. rep., assisted by R.R. Smith, assistant ag. rep. Placing first in the senior division was Campbell Murray of Cornwall Centre. In the intermediate division was Miss Heather Simmons, Finch, a member of Newington Senior 4-H Calf Club, came first. She had the added distinction of accumulating the highest score of any competitor member in the three divisions. She had a 466 score out of a possible score of 500. In the Junior division Bart Marjerrison, Avonmore scored the highest with 447 points. Winner of the CNE shield was John Ferguson, RR2 Newington.

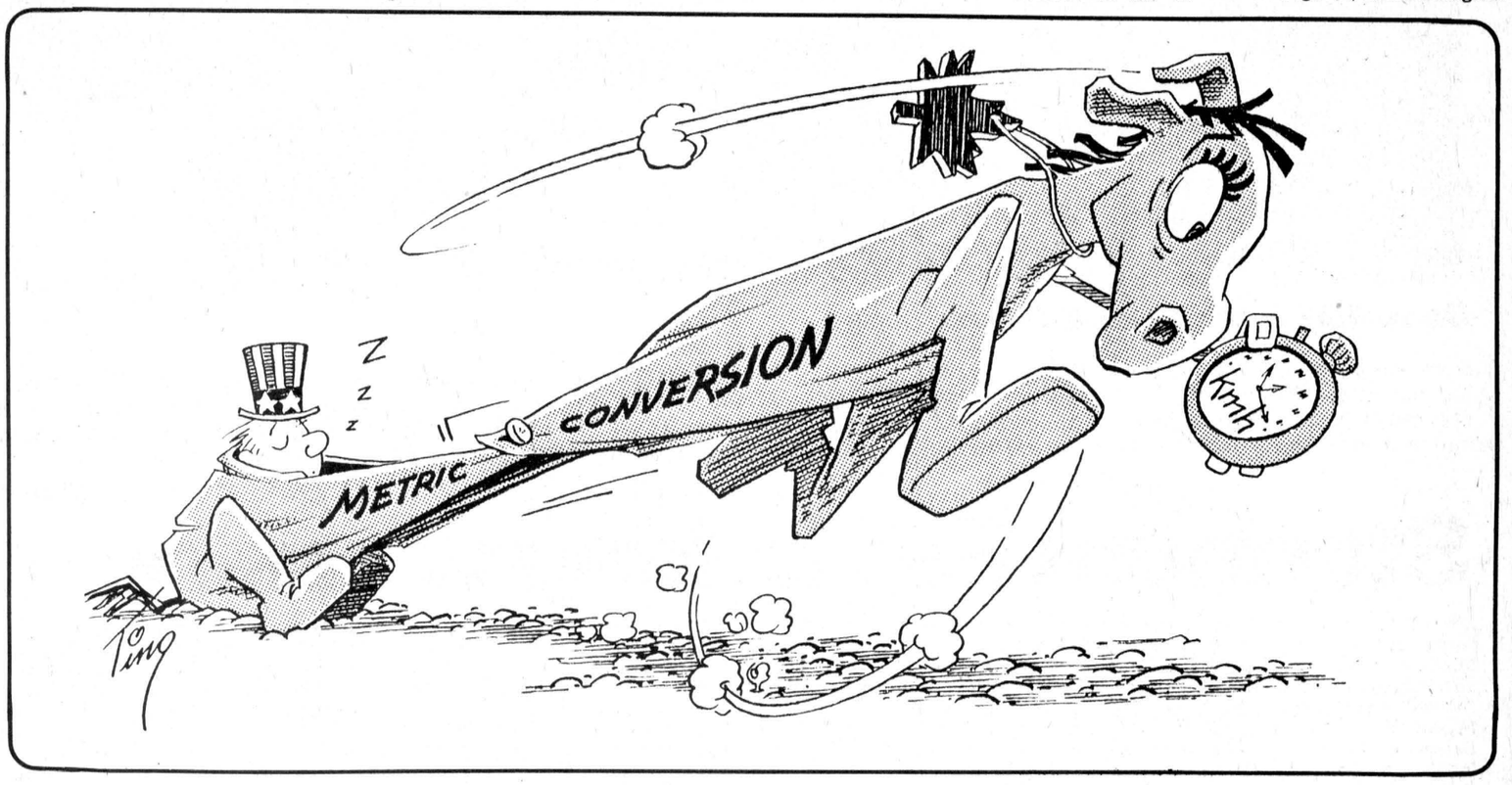

the editor's notebook

Forty years ago Monday, Canadians sat in silence, glued to their radios and listened to King George VI announce that as a result of Hitler's invasion of Poland, Britain and France were at war with Germany. It took a week for Mackenzie King to make it official, but Canadians knew as their crystal sets crackled on that Sunday afternoon that they were irrevocably committed to a war course. Six years and 42,000 dead later, the Allies stood victorious over the smoking ruins of the Thousand Year Reich and the Land of the Rising Sun and from that victory was borne the determination that never again should the democratic powers be allowed to fall into such a weakened state that a totalitarian aggressor could push them to the brink of defeat.

Now, 34 years after the end of the worst war in human history - a conflagration in which 50-million were consumed by the fires of hatred and racial lunacy - the democracies of the west are again allowing themselves to fall dangerously behind another ruthless and efficient totalitarian state. If we learned anything from the appeasement policies of Neville Chamberlain of the 1930s, it was that an aggressor will never have its appetitie for expanded dominion satiated. The only language it understands is that of the veiled threat; the only gesture it respects is the shaking of the velvet-wrapped steel fist. Just as we learned that "Peace in our time" was to mock the democracies through six harsh years of war, so, unless we reverse the present military build-up of the Warsaw Pact countries, the word "detente" will be thrown back in our faces by succeeding generations.

Canada and Western Europe have for too long sheltered under the American nuclear umbrella, safe in the knowledge that no one would attack them while the United States maintained the largest arsenal of destructive power in the world. Now the Soviet Union threatens to reach parity with and even surpass the American capability. In conventional weaponry, Russia and her allies could sweep across the broad plains of Northern Europe in a matter of days, making Dunkirk look like a Sunday outing unless the West wakes up and takes note of the saying which had its birth in the American Revolution - The price of liberty is eternal vigilance.

The first step that can be taken in this direction is to sweep aside the bothersome gnat of Cuba, denying that spear-carrier of Russian imperialism its much coveted role as leader of the world's unaligned states. We seem to be allowing Cuba to wear the mantle as harbinger of total war that Italy and Spain adopted in the mid-30s. Firm action, such as discrediting Cuban intentions, would convince the Soviets of the West's determination that the prize won by the blood of 42,000 Canadians in World War II is not to be grasped temporarily, but is their bequest to us for all eternity.

- robin morris -

The fall fair season is now over in Stormont and Dundas Counties, and with its passing comes a note of tribute to the hundreds of volunteer workers without whom such undertakings as the Chesterville and Newington fairs would never be possible. The task of organizing these events is monumental and the thousands of volunteer man-hours which go into their preparation are not rewarded by being relaxed at fair time. Instead, they are redoubled and those who have spent the previous year preparing for the fairs are generally too busy while they are on to get only the briefest of glances at these, the social highlights of the rural calendar.

Too often their efforts are forgotten simply because the fairs run so smoothly that their presence is not noticed. And too often the only comments they do hear are the complaints from that minority which wouldn't be satisfied if it were carried about the grounds in a sedan chair. However, let it be said here, that from George Countryman and Peter Zeran, down on through the rank of file of the Chesterville and District and Stormont County Agricultural Societies, they are deserving of our thanks for a great time, our gratitude for their efforts in enabling us to enjoy ourselves so much and our respect for their untiring efforts in the community's behalf. **- robin morris -**



Member of the Ontario Weekly Newspaper Association

THE CHESTERVILLE RECORD
Second Class Mail Registration No. 0242
P.O. Box 368 — Chesterville — 448-2321 - 2322
Subscription Rates: $8.00 per year, within a 40 mile radius of Chesterville, $10.00 per year, outside the 40 mile radius
U.S.A. and Foreign, $15.00 per year
A ST. LAWRENCE PRINTING CO. LTD. PUBLICATION

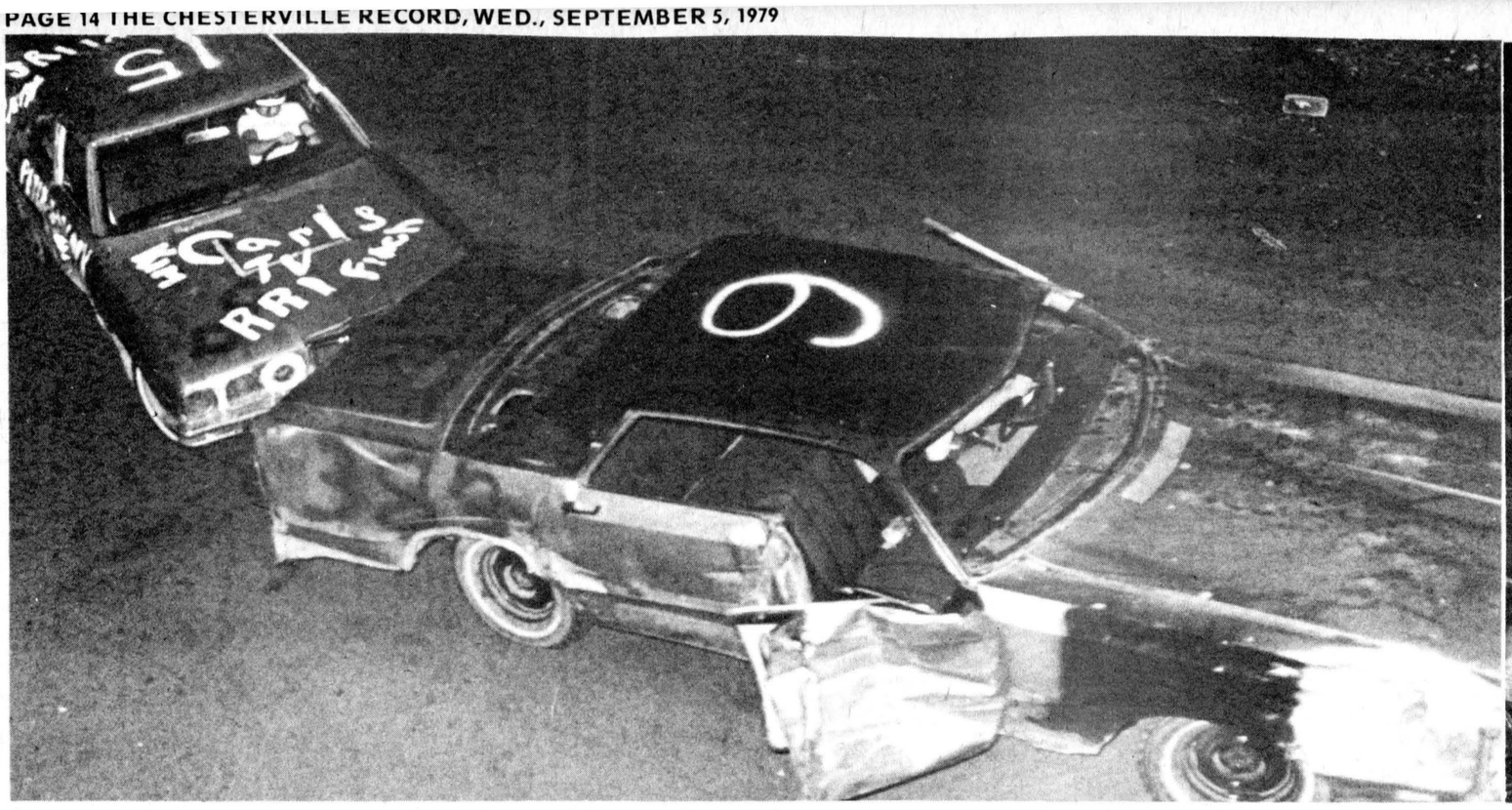

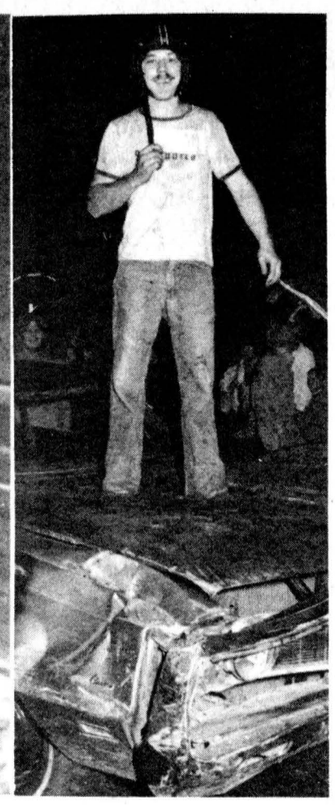

Demolition derby a smashing success

A crowd of close to 3,000 jammed the fairgrounds in Newington for Friday night's demolition derby and cheered and stamped their approval as 40 local drivers battered each other's vehicles into shapeless wrecks. It was by far the largest crowd at an opening night in Newington and response to the event by local drivers was so great that two elimination heats had to be run before the championship round could be held. In the final round, Greg Fyke of Chesterville outlasted the opposition and in photo at right, mounted what was left of his automobile to display his first-place cheque for $150.

- staff photo -

UEL's celebrate charter

WINCHESTER (Special) - St. Lawrence Branch of the United Empire Loyalist's Association of Canada will hold its first annual charter night dinner in the Winchester Community Centre, Sat., Sept. 29, with a reception at 6pm and the dinner at 7pm.

R.M. Scott, branch president, has announced that Gavin K. Watt, U.E., B.A.Sc., Lieutenant Commanding Colonel's Company of the recreated King's Royal Yorkers will be the guest speaker.

Mr. Watt, a United Empire Loyalist comes from King City, Ont. and his presentation will cover the history of the regiment and its role in the American Revoluntionary War of 1775-83. Some members of the regiment will be in attendance in period costume.

Dominion Vice-president, J.A. Eaman, London, will be attending to present certificates to members whose applications have been approved since the last meeting.

Members and their friends are welcome to attend this interesting and historical event. Tickets may be purchased by calling: Stanley McNairn 534-2621; Violet Hare, 652-4372; Keith Casselmen, 543-2070; Ken Annable, 774-5643.

FARM BUILDINGS
Renovations,
Additions, Machine Sheds, etc.
please call Glenn McDonell
535-2006

Stormont Fair baking winners

Loaf of white bread - first, Mrs. Harry Pollock, second, D.N. MacLean, third, Dora Rutley. Loaf of brown bread - first, Mrs. Bernard Foley, second, Edith Nugent, third, Ruth Cameron. Basket of Rolls - first, Dora Rutley, second, Mrs. Harry Pollock, third, Ruth Cameron.

Swedish tea ring - first, Mrs. Harry Pollock, second, Shirley Arnold, no other entries. Five rolls with sesame seeds - first, Ruby Presley, second, Ruth Cameron, third, Sara Rutley. Orange Nut loaf - first, Sara Rutley, second, Gloria Waldroff, third, Anne Wereley.

Lemon bread - first, Shirley Arnold, second Sara Rutley, third Anne Wereley. Carrot bread -first, Sara Rutley, second, Shirley Arnold, no other entries. Five Cornmeal muffins - first, Joyce Helmer, second, D.J. MacDonald, third, Ruth Cameron. Five Bran muffins with fruit - first, Gloria Waldroff, second, Edith Nugent, third, Sara Rutley.

Whole wheat muffins - first, Mrs. Harry Pollock, second, D.J. MacDonald, third, Joyce Helmer. Five plain tea biscuits - first, D.N. MacLean, second, D.J. MacDonald, third, Ruby Presley. Five sugar cookies, jelly filled - first, Mrs. Harry Pollock, second, Mrs. Bernard Foley, third, Ruby Presley.

Five peanut butter drop cookies - first, Mrs. Harry Pollock, second, Karen Zeran, third, Karen McAlean. Five oatmeal cookies - first, B.A. Zummach, second, Mrs. Harry Pollock, third, Karen McAlean. Five fancy shortbread cookies - first, D.J. MacDonald, second, Mrs. Harry Pollock, third, Cathy McRae. Five brownie squares - first, B.A. Zummach, second, Cathy McRae, third, Joyce Helmer.

Five Thimble cookies -first, D.J. MacDonald, second, Sandra MacMillan, third, Verla Gallinger. Five cake doughnuts - first, Gloria Waldroff, second, Verla Gallinger, third, Sara Rutley. Five butter tarts with raisins and nuts - first, Ruby Presley, second, Marion Whitton, third, Lianne Acres. Five pecan tarts - first, Gloria Waldroff, second, Sara Rutley, third, Marion Whitton.

Rhubarb pie -first, Betty McDonald, second, Elizabeth Whitton, third, Mrs. Bernard Foley. Apple pie - first, Mrs. Bernard Foley, second, Marion Whitton, third, Elizabeth Whitton. Blueberry pie - first, Elizabeth Whitton, second, Betty MacDonald, third, Marion Whitton. Raspberry pie - first, Betty McDonald, second, Marion Whitton, third, Elizabeth Whitton. Cherry pie - first, Marion Whitton, second, Elizabeth Whitton, third, Betty McDonald. Raisin pie - first, Betty McDonald, second, Marion Whitton, third, Gloria Waldroff.

Tomato soup cake - first, Sara Rutley, second, B.A. Zummach, third, Gloria Waldroff. Applie sauce cake - first, Sara Rutley, second, Karen Hickman, third, B.A. Zummach. Queen Elizabeth cake -first, D.J. MacDonald, second, B.A. Zummach, third, Mrs. Bernard Foley. White layer cake - first, Gloria Waldroff, second, D.J. MacDonald, third, Anne Wereley. Chocolate layer cake - first, Cathy McRae, second, Becky Zeran, third, D.J. MacDonald.

Five cupcakes for child's birthday party - first, Verla Gallinger, second, Gloria Waldroff, third, Sara Rutley. One pint blueberries - first, Verla Gallinger, no other entries. One pint peaches - first, Sara Rutley, second, Elva Wilson, third, Anne Werely. One pint applesauce - first, Verla Gallinger, second, B.A. Zummach, third, Sandra MacMillan.

One pint preserved rhubarb - first, and second places not awarded, third, Phyllis Scott. One pint raspberry jam - first, Mildred Rombough, second, June Prieur, third place not awarded. One pint strawberry jam - first, Elva Wilson, second Ruth Paige, third, Mrs. Bernard Foley. One pint strawberry jam, freezer - first, D.J. MacDonald, second, Verla Gallinger, third, Mrs. Bernard Foley.

One pint peach conserve - first, Mrs. Bernard Foley, second, Shirley Arnold, third, D.J. MacDonald. One pint peach jam - first, June Prieur, second, D.J. MacDonald, no other entries.

One pint unspiced apple jelly - first, Ruby Presley, second, Gloria Waldroff, third, D.J. MacDonald. One pint grape jelly first - Muriel Stewart, no other entries. One pint citrus fruit marmalade - first, Gloria Waldroff, second, Anne Wereley, third, Ruby Presley.

Pickles and Relishes

One pint homemade salad dressing - first, Verla Gallinger, second, Mrs. Bernard Foley, third place not awarded. One pint homemade salad dressing, unboiled - first, Ruth Cameron, second, Gloria Waldroff, no other entries. One pint of beets - first, Mildred Rombough, second, Stella Deneault, third, Cathy McRae.

One pint icicle pickles - first, June Prieur, second, Mrs. Harry Pollock, third, Sara Rutley. One pint bread and butter pickles - first, Verla Gallinger, second, Stella Deneault, third, Elva Wilson. One pint Sweet mixed pickles - first, Shirley Arnold, second, Ruby Presley, third, Elva Wilson.

One pint green tomato pickles - first, Cathy Elliott, second, Elva Wilson, third, Muriel Stewart. One pint ripe cucumber pickles - first, Cathy McRae, second, Verla Galinger, third, June Prieur. One pint corn relish - first, Mildred Rombough, second, Shirley Arnold, third, Elva Wilson.

Chili sauce, cooked - first, Sara Rutley, second, Verla Gallinger, third, Eva Wilson. Chili sauce (uncooked) - first, Verla Gallinger. Mustard beans - first, Mrs. Bernard Foley, second, Mrs. Dean Stewart, third, Shirley Arnold. Green hot dog relish - first, Shirley Arnold, second, D.J. MacDonald, third, Cathy McRae. Meatless spaghetti sauce - first, Sara Rutley, second, Cathy McRae, third, Mrs. Bernard Foley.

Dilled carrots - first, Verla Gallinger, second, Muriel Stewart. Garlic dills - first, Mrs. Dean Stewart, second, Mrs. Bernard Foley, third, Verla Gallinger.

16 and Under

Five popcorn balls - first, Darren Helmer, second, Karen Zeran, third, June Stewart. Chocolate chip cookies - first, Karen McAlean, second, Darren Helmer, third, Derek Waldroff. Caramel Oatmeal cookies - first, Darren Helmer. Five unbaked squares - first, Sara Rutley, second, Karen McAlean, third, Karen Zeran.

Senior Citizens

Uniced johnny cake - first, Ruth Cameron. Rolled gingersnaps - first, Mrs. Bernard Foley, second, Ruth Cameron. Spiced apple pie - first, Ruth Cameron. Maple cream candy - first, Mrs. Bernard Foley, second, Ruth Cameron, third, Darlene Ladouceur.

Men's Special

Five unbaked squares - first - Darren Helmer, second, Murray MacDonald. Dropped cookies - first, Edwin Waldroff, second, Sam Gallinger, third, Darren Helmer.

Specials

Novelty shaped cake - first, D.J. MacDonald. Afternoon tea squares - first, Joyce Helmer. Two kinds of jams and jellies - first, D.J. MacDonald. Plate of candy - first, D.J. MacDonald. Grand champion cake - Cathy McRae. Grand Champion pie - Marion Whitton. Best decorated cake - Helen Moak.

DOCTORS' OFFICE HOURS

UNTIL OUR NEW OFFICES ARE COMPLETED OUR OFFICE HOURS WILL BE AS FOLLOWS:

TIME	9am–12:30pm	1:30–5	7–9
Monday	Dr. Slowey	Dr. Adamson	
Tuesday	Dr. Adamson	Dr. Slowey	Dr. Slowey
Wednesday	Dr. Slowey	Dr. Adamson	
Thursday	Dr. Slowey	Dr. Adamson	Dr. Adamson
Friday	Dr. Slowey	Dr. Adamson	

PHONE: 448-2511

2-2

Clearance Sale
EVERYTHING IS REDUCED!
Dress up your van or street machine at very affordable prices
Come in and see for yourself
CUSTOM VAN SPEED EQUIPMENT
584 Notre Dame
Embrun
443-3965

The Winchester & District Business Community knows
something is brewing
Sept. 13, 14, 15
But it's keeping the lid on it!
If you want the jump on these crafty merchants be at the
WINCHESTER ARENA
7-10 p.m. Thursday and Friday
and 1-10 p.m. Saturday
There'll be lots of bewitching things to see and do. And like magic you could be $1,000 richer Saturday night.



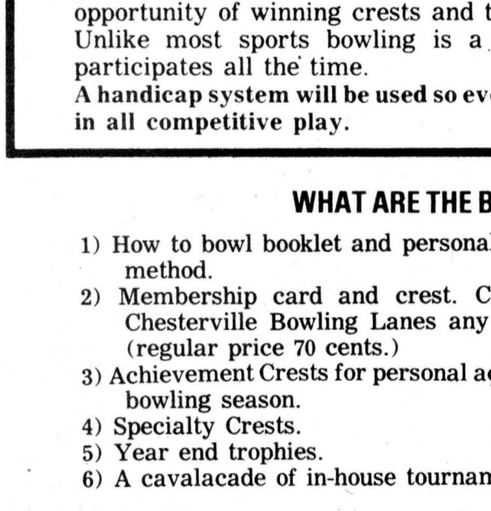

CHESTERVILLE AND AREA
PHONE: 448-3535
CHESTERVILLE BOWLING LANES
WILL PRESENT FOR THE
1979-80
THE YOUTH BOWLING PLAN

Whether you are a boy or girl, big or small, we offer a program that is interesting, competitive and will give you the opportunity of winning crests and trophies.
Unlike most sports bowling is a sport where everyone participates all the time.
A handicap system will be used so everyone has a fair chance in all competitive play.

WHAT ARE THE BENEFITS

1) How to bowl booklet and personal instruction on basic bowling method.
2) Membership card and crest. Card entitles you to bowl at Chesterville Bowling Lanes any time for 60 cents per game (regular price 70 cents.)
3) Achievement Crests for personal accomplishments throughout the bowling season.
4) Specialty Crests.
5) Year end trophies.
6) A cavalacade of in-house tournaments.

WHO IS ELIGIBLE

Any boy or girl under the age of 18

WHAT DOES IT COST TO JOIN

Enrollment fee is $2.00 per child per bowling season.

PROGRAM DIRECTOR

Mr. Bob Youmelle has consented to operate the program but will require coaches to assist him and volunteers would be appreciated.

TIME

Leagues will be set up for Saturday morning and afternoons if necessary.

REGISTRATIONS

Registrations will be accepted for two days only:
Saturday, Sept. 8 — 9:30am to 12 noon
Saturday, Sept. 15 — 9:30am to 12 noon

CHESTERVILLE BOWLING LANES
SOUTH MAIN STREET
CHESTERVILLE

After two consolation titles

Ottawa Valley Jrs. close book with Labor Day win

(Staff) - Elaine Ford will never forget Mon., Sept. 3, 1979 and the eighth annual Chesterville Labor Day Weekend Ladies' Fastball Tournament.

The calm field general for the Ottawa Valley Jrs. coached her team for the last time and they proved to the local folks why they were this year's Ontario champs and fifth best in the nation.

The OVJs have always enjoyed good fortune here and their performance on the weekend was no exception to previous visits. For the past two years, they have won the consolation title and this time around they paraded away with the largest money sack.

They pecked away continuously and it paid $250 for a 3-1 decision over Belleville. A division finalists a year ago, Kingston blanked Ottawa Kelly's Panthouse 2-0 in the consolation round final.

Eighteen teams- with a few last day alterations to the opening round draw- competed for the $600 up for grabs and Molson Breweries awards. Rain soaked the ball diamond Sunday night and forced officials to cancel procedings with three full games and part of a fourth yet to be played on the day's schedule.

The weather broke for the better Monday as action started at 7am. Toronto Crown Life packed their gear and went home early as the remaining teams bolted down the hatches for some quick, low-scoring contests.

Elaine Ford, more commonly called "Fordie", was the founder of the Ottawa Valley Jrs., gathering talented young girl ball players from around the valley. She molded them into a solid unit to win numerous honors over the past half decade. Next season, most of the girls will be too old to be classified as junior.

Throughout the brief history of the OVJs, they have been fortunate to boast a superior one-two delivery from the mound with Brenda Deugo of Kars and Mountain's Lori Boyce.

The duo were playing their usual role on the weekend as they scattered 13 hits in four games. Boyce even came within a second inning walk in an opening round 4-0 win over Toronto Crown Life of throwing a perfect game.

Boyce is no stranger to the winner's circle in the Chesterville tournament. Two years ago she was a member of the grand champion Mountain team and last year she performed with the OVJs as they won the consolation championship.

Deugo got the nod for Monday's final and she responded with a five-hitter. Three sefeties and an error spoiled her shutout bid in the bottom of the sixth.

OVJs had counted a single run in each of the first, third and fourth frames.

They advanced to the last game by taking Ottawa Orkians 3-1 in the second round and nipping Don's Variety 2-1 in nine innings in the semi-final. Belleville beat Tillsonburg, champs two years ago, 9-6 in eight innings in the first round before dumping Oshawa-Whitby Jrs. 8-2 and beating Scarborough Indians 1-0 on the strength of a first inning unearned run.

Almost everyone in the stands- and that numbered quite a few- were mumbling extra innings for the consolation title but it was dashed in the bottom of the sixth by Kingston. With no score, Ottawa pitcher Debbie Bradley through wildly to second base on a forced play to start the Kingston rally.

The rally especially hurt with Kingston's eight and nine hitters completing the circuit.

Bradley went into the inning with a no-hitter and only one Kingston batter having reached base.

Kingston lost a 12-10 first round slugfest to Ottawa Orkians. They rebounded with a 5-2 eight inning win over Tayside, and a default win over Toronto Crown Life and 4-2 decision over a young but talented St. Pascal team.

Kelly's were blanked in the first round by the Scarborough Indians, 3-0, before ousting Ottawa Wildcats 8-1 and Tillsonburg 1-0.

Errors plagued Chesterville in the tournament's first game Saturday morning. They committed five miscues and managed only three hits and they fell 11-1 to Don's Variety of Ottawa in five innings.

In the second round Sunday morning, the local entry was eliminated with an 8-3 defeat to a younger St. Pascal team.

St. Pascal jumped on Chesterville for three runs in the first inning and they collected three more in the fifth to run the score to 7-3. Chesterville collected four hits.

Individual awards were spread around evenly with Molson sports bags being presented to Belleville's Sue Morton as the A division MVP, Marilyn McMonagle of OVJs the division's best hitter, Carol Saunders of Kingston the B division's MVP and Gynne Turner of Ottawa Kelly's the B division top hitter.

Tournament Scores

Opening Round
Ottawa Don's Variety 11, Chesterville 1 (in five innings)
Brockville 11, St. Pascal 1 (in five innings)
St. Lambert 14, Tayside 5 (in six innings)
Ottawa Orkians 12, Kingston 10
Ottawa Valley Jrs. 4, Toronto Crown Life0
Scarborough 3, Ottawa Kelly's Panthouse 0
Ottawa Valiquettes 10, Ottawa Wildcats 1 (in five innings)
Belleville 9, Tillsonburg 6 (in eight innings)
Oshawa-Whitby Jrs. 10, Hamilton Jrs. 6

Consolation Round
St. Pascal 8, Chesterville 3
Kingston 5, Tayside 3 (in eight innings)
Ottawa Kelly's 8, Ottawa Wildcats 1
Tillsonburg 7, Hamilton Jrs. 2
Kingston won by default over Toronto Crown Life
Ottawa Kelly's 1, Tillsonburg 0
Kingston 4, St. Pascal 2

Championship Round
St. Lambert 2, Brockville 1
Ottawa Valley 3, Orkians 1
Scarborough 5, Valiquettes 1
Belleville 8, Oshawa-Whitby Jrs. 2
Don's Variety 5, St. Lambert 3
Belleville 1, Scarborough 0
Ottawa Valley 1, Don's Variety 0 (in nine innings)

Consolation Final
Kingston 2, Ottawa Kelly's 0
Championship Game
Ottawa Valley 3, Belleville 1



Base umpire Ross Casselman was on the play in Saturday morning's opening game of the eighth annual Chesterville Labor Day Weekend Ladies' Fastball Tournament. Chesterville first baseman Patsy Blair is shown unsuccesffuly trying to scoop up a low throw as Debbie McInnis of Ottawa Don's Variety touches safely. Chesterville lost the game 11-1 in five innings but came back with an improved effort Sunday only to lose 8-3 to St. Pascal in eight innings. - staff photo -

Sweep final set from Crysler

Chesterville claims consolation title in SDLFL

CRYSLER (Staff) - Chesterville claimed the consolation playoff title in the Stormont Dundas Ladies' Fastball League here last Thursday.

The second year entry in the league won the championship in style after collecting only one win in their first five starts of the season.

They went into an extended losing streak and snapped it with eight consecutive wins and a sweep of two playoff series.

They polished off Newington in two straight before taking Crysler in three.

Chesterville won the final series opener 9-3 last week before going up two games with an 18-16 home victory last Wednesday and a 26-10 decision the following night in Crysler.

Ingleside claimed the circuit's grand championship crown at home Monday night by nipping Finch 10-9 to sweep that best-of-five series.

Finch defaulted the opening contest and Ingleside won game two 14-7 in Berwick last Thursday night.

The league will hold its annual dance and awards presentations this Friday in Crysler. Chesterville's Cathy Clement is the top rookie while Cathy Lowe of Berwick is the most sportsmanlike player and Sue MacGregor of Ingleside is the most valuable player.

Chesterville girls came on like gangbusters in the third game, scoring in every inning as each player collected at least one safe hit.

Chesterville was in complete control from the opening pitch on as Bonnie Windsor tamed the Crysler bats until the late innings.

Chesterville held inning leads of 2-0, 7-0, 11-1, 14-1, 18-6, 23-9, and 26-10.

Kim Moran had five hits for the winners as sister Cheryl had four. Shelley McMillan also had three safeties.

Cathy McMillan was on base six times and scored three times as did Cathy Clement and Donna Lajoie.

Windsor and Patsy Blair paced Chesterville to Wednesday's 18-16 win and a stranglehold on the series. They each had three hits.

Chesterville again got out of the starting blocks quickly but a third inning collision between left fielder Carol Lee Morrow and shortstop Cathy Clement put a damper on the celebrations. They were both knocked out and taken to hospital in an ambulance.

Morrow injured her knee and sat out remaining action for the team but Clement was back in her familiar position the next evening.

Chesterville was up 10-1 when they lost the two key performers as Crysler quickly gained ground with their star player Anna Patenaude sitting out.

Chesterville never did fall behind but Crysler did scare them with the late inning offensive bursts.

Members of the winning Chesterville team are Cheryl Moran, Kim Moran, Shelley McMillan, Carol Lee Morrow, Donna Lajoie, Bonnie Windsor, Cathy Clement, Patsy Blair, Dawn Casselman, Luanne LaSalle, Cathy McMillan and Cindy Waters. Fred and Cathy Lobb are the coaches while Ann Clement is the team's secretary-treasurer and Esther Johnston the statistician.

WINCHESTER LIONS CLUB
OPENING BINGO
MON. SEPT. 10
7:45 SHARP
LIONS HALL FOR SENIOR CITIZENS
WINCHESTER
1-2

"CALAMA HOME"
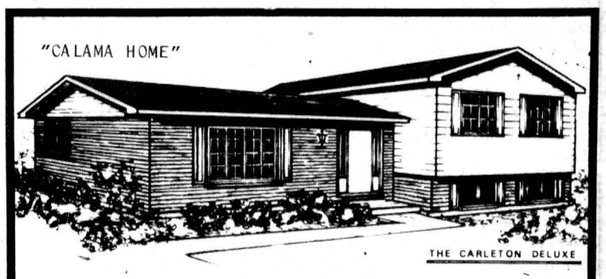
THE CARLETON DELUXE
WE HAVE WHAT YOU'RE LOOKING FOR:
QUALITY HOMES AT AFFORDABLE PRICES.
CALAMA HOMES
from $22,900.00 up
WITH GARAGE AVAILABLE.
1. Make this your way of life
2. Total Energy Conservation
3. Will erect home on your foundation FREE within 70 miles of Stittsville.
4. SPECIAL: FALL SAVING of $1,500.00 off regular price on The Fringewood - three bedroom, 1104 sq. ft., 1½ bath. 2x6 wall with R-20 insulation on these two display Homes. Fireplace OPTIONAL. 10 Per Cent Deposit With Order.
RELOCATABLE HOMES LIMITED
Offers quality factory built, elevated
Bungalows and Modular Homes by Calama
VISIT OUR DISPLAY COURT: One mile east of Stittsville, Hwy. 7. Daily 8AM to 8PM, Weekends from 1PM to 5PM. Call 836-3005 for appointment and free brochures.
RELOCATABLE HOMES LIMITED
STITTSVILLE — 613-836-3005
VISIT OUR DISPLAY COURT — HIGHWAY 7, STITTSVILLE

TRACTOR PULL

CLASS "A" S.V.T.P.A.
METCALFE, ONT.
Sun., Sept. 16
1:00 p.m.
CLASSES
Modified: 5,000 lbs. / 7,000 lbs. / 9,000 lbs.
Super Stock: 5,000 lbs. / 7,000 lbs. / 9,000 lbs.
4 x 4 Super Stock Trucks: 5,500 lbs. / 6,500 lbs.
12,000 lbs. Unlimited
$4,000 TOTAL PURSE
Refreshments on the Grounds
Sanctioned by Seaway Valley Tractor Puller's Association
"THE PULL THAT ENDS ALL THE PULLS FOR '79"
COME SEE THE SHOW THAT DECIDES THE SEASON'S POINT CHAMPS
ADMISSION: ADULTS, $4.00 PER PERSON — CHILDREN 12 YRS. AND UNDER, FREE

Windmill Point
Cornwall, Ontario
K6H 4Z1
(613) 933-6080
Cornwall Campus
DON'T MISS OUT!
Do you ever get that feeling you should be going places - But you aren't?
If it keeps crossing your mind, we think you owe it to yourself, to do something about it!
We're St. Lawrence College, and we're trying to connect you with a successful career.
Opportunity is knocking on your door!
"Tune-in" to opportunities and "turn-on" to the marketplace
BROADEN YOUR CAREERSCOPE
For a career counselling appointment phone us today at 933-6080 and ask for career counselling
or
Drop into our student & community services department
"LET'S GET TOGETHER NOW"
ST. LAWRENCE COLLEGE SAINT-LAURENT

KVERNELAND
for plows.
Big plow.
Big performance.
Big value.
PLOW PARTS IN STOCK
Robertson Equipment
3058 Pitt St.
Cornwall • 932-2841

WANTED
USED RIFLES & SHOTGUNS
WE BUY
SELL OR TRADE
L & M GUNS
1 MILE SOUTH OF ST. ANDREW'S ON HIGHWAY 138
932-5583

SAMUEL J. PATTERSON, C.G.A.
CERTIFIED GENERAL ACCOUNTANT
ACCOUNTING • BOOKKEEPING
INCOME TAX SERVICE
P.O. BOX 100 — MOREWOOD, ONT.
448-3015

ATTENTION BUILDERS
ALL SLOPE ASPHALT SHINGLES
$9.95 per bundle
WHILE SUPPLIES LAST
CRYSLER HOME HARDWARE
BUILDING SUPPLIES & HARDWARE
CRYSLER 987-2802
Home Hardware

... Means Great Value
Buy "DIRECTLY" From The Manufacturer
save

Completely FINISHED Homes
(ON YOUR SERVICED FOUNDATION)
from $18,355.
FREE EXTENED BONUS! 2X6, R20 ENERGY SAVING WALL CONSTRUCTION. VALUE: $405.-$945.
CALL OR WRITE FOR FREE BROCHURES
EASY TO REACH: VISIT OUR DISPLAY COURT IN MOREWOOD, ONT (OFF HWY. 31 NEAR WINCHESTER)
More-Wood Homes Ltd.
ALWAYS OPEN
448-2911 (MOREWOOD) P.O. Box 10, Morewood, Ontario K0A 2Ro (OTTAWA) 238-5121

Lead series 3-2

Pinch-hitting coach sparks Newington

INGLESIDE (Staff) - Coach Marvin Waldroff gambled and came away smelling like a rose as his Newington team pulled off a 4-3 win to claim a 3-2 game margin in their best-of-seven North Stormont Intermediate Men's Fastball League semi-final against Treasure Island Inn.

Waldroff has pulled all kinds of tricks out of the bag in recent years, but last Thursday's trick has been pulled a number of times to get his boys clicking at the plate- he pinched hit.

With Newington down 3-2 on the scoreboard going into the top of the seventh inning here last Thursday, Waldroff went to bat for Mark Pendergast.

He singled and moved to second before he stole home and scored on Grant Simpson's two out double. Simpson crossed the plate with the winning run by stealing third and then home.

The two safeties were the only ones yielded by losing pitcher Randy Cleary. He also walked one batter and struck out 11.

Terry Gove claimed the mound victory as he walked three and fanned eight in throwing a no-hitter.

Newington had counted their first run in the third inning on three errors and they scored their second run in the fourth on two more errors.

Treasure Island, determined to pull ahead in the series for the first time, scored once in the first and twice in the fourth.

Newington left six runners stranded on base compared to five for Treasure Island Inn.

Two nights earlier in Newington, the visiting Treasure Island Inn boys humbled the host Newington squad 11-0 to even the series at two games apiece.

Randy Cleary worked five innings for the winners as Kevin Wells pitched the sixth and Kent Wells the seventh frames.

Dave Tait hurled four innings for the losers and Grant Simpson finished the game.

Treasure Island scored single runs in each of the first two frames before they counted a pair in the fourth and unloaded for seven more in the top of the sixth. In that inning, Linden Wells stroked a solo homer.

Game sixth was scheduled for 8pm last night (Tuesday) in Newington and if a seventh is required it will be held at 8pm Thursday back in Ingleside.



Ottawa Valley Jrs.

Ottawa Valley Juniors, after claiming the consolation title for the past two years, Monday night captured the grand championship award at the eighth annual Chesterville Labor Day Weekend Ladies' Fastball Tournament. The Ontario champs and fifth ranked junior team in Canada beat Toronto Crown Life 3-0, Ottawa Orkians 3-1, Ottawa Don's Variety 2-1 in nine innings and Belleville 3-1. Kingston won the consolation award by downing Ottawa Kelly's Panthouse 2-0.

- staff photo -

Berwick Hotel has Avonmore on the ropes

BERWICK (Staff) - Pitcher Gary Lefebvre took the bull by the horns last week to lead Berwick Hotel to a pair of wins and 3-0 stranglehold in games over Avonmore in their best-of-seven North Stormont Intermediate Men's Fastball League semi-finals.

Lefebvre struck out 14 last Tuesday as Berwick posted a 6-3 home win and two nights later he scattered five hits in a 6-4 decision. They won the series opener 15-6.

Lefebvre was chucking smoke to battery mate Jim Hume in last Tuesday's second game. In one stretch, he retired eight in succession on third strike pitches. He walked one batter and gave up four hits.

Clayton Robertson tapped him for a running scoring hit in the second and seventh inning triple. Doug McMillan had a second inning double and Brian Baker had the only other hit, a two-run homer with one out in the tip of the third.

Berwick collected nine hits off losing pitcher Doug Ferguson as two others received walks and one struck out.

Lefebvre, Jamie Doane and Steve St. Pierre each had two hits. Singletons went to Hume, Dick Haney and Guy Janveau.

Berwick counted three runs in the first inning and they went ahead 4-1 after two frames. They scored two more runs in the sixth when Doane, Janveau and St. Pierre all hit safely.

Two nights later, Lefebvre didn't enjoy as good an evening as he struck out and walked as many in claiming the mound win over Jim Wert. Wert fanned eight and walked two as he gave up eight safeties.

Avonmore got all four of their runs in the bottom of the third to erase a 2-0 defecit.

Bernie Henderson reached base on a fielder's choice before Wert and Doug MacMillan walked and Brent Theede homered.

They threatened again in the fourth but left runners and the bases filled.

Berwick picked away with two runs in the top of the third and three more in the fifth to take the lead. Jim Hume cracked a solo homer to lead off the top of the seventh for the insurance run.

Lefebvre and Don Foster each had two safeties for the winners. Hume, Steve St. Pierre, John MacNaughton and Guy Janveau had one hit each.

Theede and Clayton Robertson had two hits each for the losers as Doug Baker had one.

Game four of that series was to be played last night (Tuesday) in Berwick with a fifth, if required, back in Avonmore at 8pm Thursday.

League officials were saying on the weekend if both semi-final series end Tuesday night, the best-of-seven championship series would get started Thursday.

17,000 Helped

Each year approximately 17,000 arthritis patients in Eastern Ontario receive care through clinics, hospitals and the Arthritis Society's services.

OUR MAN IN CHESTERVILLE

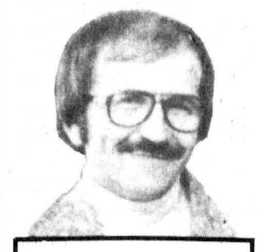

HERB BUEHLER
RES: 448-2075
SHOWROOM:
774-2620
774-2621

ANGUS PONTIAC - BUICK GMC
"At The Crossing"

WINCHESTER

PLOWS • PLOWS
KVERNELANDS, AUTOMATIC RESET, HIGH CLEARANCE, 20" COULTERS

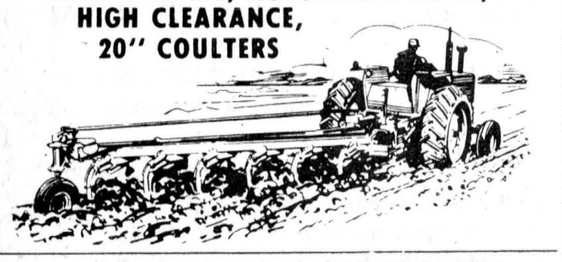

POINTS FOR MOST MAKES OF PLOWS
PLOW PARTS IN STOCK
Robertson Equipment
3058 Pitt St. • Cornwall • 932-2841

Great Guns for the Sportsman
Aim for a big name yet stay on target with super prices
CANADIAN TIRE
Zero-in on our 79 line-up
Looking for great strength, durability and accuracy? You can't miss with great value...

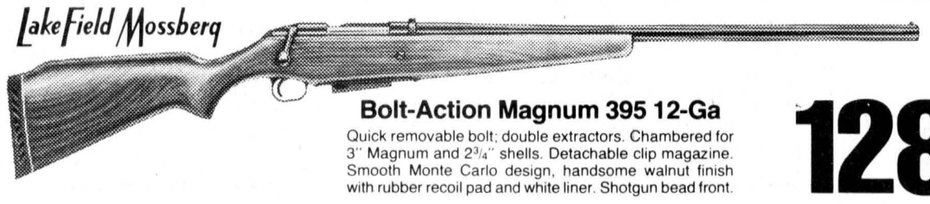

Lake Field Mossberg
Bolt-Action Magnum 395 12-Ga
Quick removable bolt; double extractors. Chambered for 3" Magnum and 2 3/4" shells. Detachable clip magazine. Smooth Monte Carlo design, handsome walnut finish with rubber recoil pad and white liner. Shotgun bead front.
128.95



SKB XL 900
Vented-Rib Gas Operated 12-Ga
Full choke semi-automatic 12-gauge shotgun with 30" vent-rib barrel. Finely engraved hunting atmosphere on high quality anodized receiver. Gold-plated trigger with convenient reversible safety. 75-5216
369.99



WINCHESTER 190 RIFLE and SCOPE
22 Cal. Semi-Automatic Rifle
Easy handling, loading ideal for small game, varmint hunting and plinking. Handsome checkering on stock and forearm. Magazine cap. 17 Longs or 15 Long Rifles. Economical combination package with scope. 75-5025
129.95



BROWNING
BL 22 Cal. Lever-Action Rimfire
Browning quality workmanship. Receiver forged from hi-grade steel; grooved for most groove or tip-off scope mounts or receiver sights. Exposed 3-position hammer. Seasoned walnut hand rubbed to mirror finish. 75-5022
209.95



RUGER
Model 10/22 Autoloading Carbine
Built to high power rifle standards. Receiver tapped and drilled for scope blocks or tip-off mount adapter. Two-stage pull trigger. Detachable 10-shot rotary clip. American walnut oil finished stock.
142.95

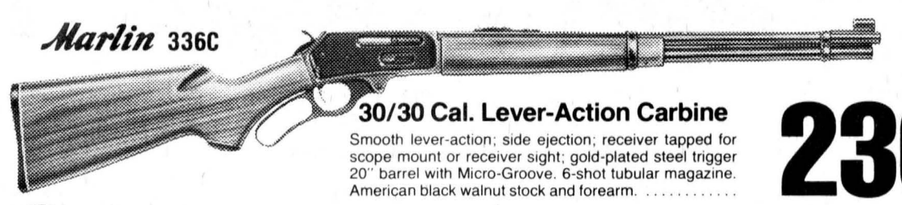

Marlin 336C
30/30 Cal. Lever-Action Carbine
Smooth lever-action; side ejection; receiver tapped for scope mount or receiver sight; gold-plated steel trigger 20" barrel with Micro-Groove. 6-shot tubular magazine. American black walnut stock and forearm.
236.95

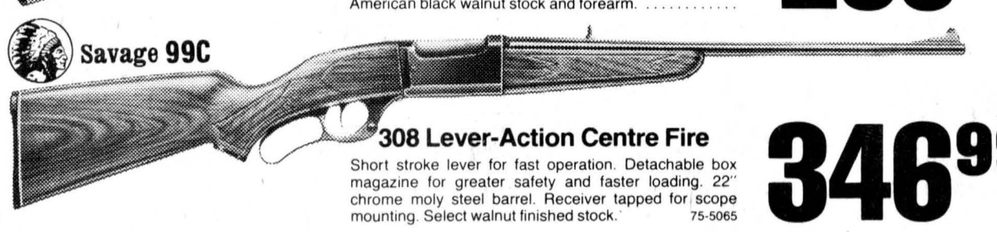

Savage 99C
308 Lever-Action Centre Fire
Short stroke lever for fast operation. Detachable box magazine for greater safety and faster loading. 22" chrome moly steel barrel. Receiver tapped for scope mounting. Select walnut finished stock. 75-5065
346.99

.22 Bolt Action Repeater
Winchester-Cooey 60 — Tubular magazine holds 18 Short, 14 Long or 12 Long Rifle cartridges. 75-5006
58.95

.22 Semi-Automatic Rifle
Winchester-Cooey 64 — Metal clip mag. holds 10 Long Rifle cartridges. Receiver grooved for scope. 75-5016
69.95

.22 Caliber Pump-Action
Browning quality craftsmanship. Tubular mag. with handy cross bolt safety. Hand rubbed to mirror finish. 75-5028
229.99

.22 Magnum Pump-Action
Browning — Same quality as above but built for bigger game. Gold bead front sight. Grooved receiver. 75-5029
259.99

12-Ga Automatic-5 Vent
Browning Speed Loader will fire as fast as you can pull the trigger. Convenient cross bolt safety. 75-5237
499.99

12-Ga Vent Rib Field Gun
Winchester Slide-Action with Winchoke 28" barrel. Chambered for 3" shells. walnut stock and forearm. 75-5231
294.99

Savage .410 Bolt-Action
Stevens Model 58 — Chambered for 2 1/2" or 3" shells. Full choke 24" barrel. Detachable clip. Walnut finish. 75-5271
99.99

12-Ga Bolt-Action Shotgun
Marlin Glenfield 50 — 28" full choke barrel. 2-shot clip magazine. 3" chamber. Ventilated recoil pad. 75-5219
114.99

Bolt-Action 7 mm Magnum
Browning — Features unique hinged floor-plate that detaches. Seasoned walnut stock with recoil pad. 75-5052
379.99

.32 Winchester Special
Model 94 Lever-Action western-style carbine with exposed hammer. Handsome American walnut finish. 75-5070
159.95

.30/06 Bolt-Action Rifle
Savage 110C—Detachable box magazine; select walnut stock, forearm with checkering. Top tang safety. 75-5040
319.99

Fill out an F.A.C. application form at our Sports Counter, leave a small deposit... when you get your permit... pick up your gun.

Scopes



3-6 x 20 mm Tasco Rifle scope
39.95
3-6 zoom for 22-caliber rifles. Fog-proofed optics. 75-5512
Wide choice of models including: 4 x 32 mm — 75-5510 ... 56.95
32 mm, 3-9 x (zoom grand angle)—75-5515 ... 114.95
Scope Rings and Bases available at our regular low prices

F.A.C. permit APPLICATIONS available at Canadian Tire
By law, you need a Fire-arms Acquisition Certificate before you can purchase a firearm. A nominal deposit will hold your gun while you are awaiting the arrival of your F.A.C.

"Next truck delivery" when you order your Great Gun
Due to heavy seasonal demand, it may be necessary to allow a few days for "next truck delivery" on your brand new gun.

W. P. HENOPHY LTD. - WILLIAMSBURG
Store Hours: 8:30 - 6:00 Monday to Thursday, 8:30 - 9:00 Friday, 8:30 - 5:00 Saturday



Carter still grounded

Ken Carter's planned jump over the St. Lawrence River in a rocket-powered car was postponed for the third straight time Sunday afternoon. The ramp wasn't ready two years ago and last year the car wasn't ready. Sunday, the weather wasn't favorable enough. It is reported the jump will be reset for this coming Sunday but other sources say official word on a new jump date will be made before the weekend. Hundreds of vehicles inspected the ramp Sunday in anticipation of the jump but they were only greeted with the sight of old tractors on the runway bearing cardboard signs with "jump postponed" scrawled on them.

- staff photo -

Daredevil skiers to be at SV Sports Show

CORNWALL (Special) - Canada's top daredevil skiers will be the major attraction when the Seaway Valley Sports Show runs at the Cornwall Civic Complex September 21-23.

The skiers, all members of the Canadian National Freestyle Ski Team, will do daring acrobatic stunts on their skis by using a giant, specially constructed, indoor ramp.

"This is the first time members of the national team have performed in Cornwall", Sports Show spokesman Owen Manley said. "They're bringing their top 'hot doggers', including the 1979 Canadian male freestyle champion, Michael Nemesvary and the female champion, Marie-Claude Asselin.

"Steve Hambling, the 1978 champ and Michael Abson, the 1974 champ, and current head coach of the national team will also be present."

Manley, a well-known area ski enthusiast himself, said the hot doggers will do flips and other stunts from the ramp and use a large air bag for landing purposes.

With the assistance of John Ross, a nationally ranked trampolinist, the group will also do acrobatic stunts with skis on a trampoline.

"These stunts are extremely dangerous and can only be done by skiers of the highest calibre, " Manley noted. "We know it'll be a real crowd pleaser."

A disco roller skating demonstration will be another big attraction, Manley said.

"Disco Wheels, which will be one of our exhibitors at the show, is assisting us in bringing in top performers for Montreal as well as lining up the best local talent."

Manley noted that disco roller skating is the growing craze in North America and the demonstration should be particularly attractive to young people in the community.

He said both the ski daredevils and disco roller skaters will be putting on three or four alternating performances per day "so there won't be a dull moment at the show".

Ottawa Rough Riders' quarterbacks Condredge Holloway and Jimmy Jones will both be down on the Friday night to officially open the show, Manley announced.

"We're very grateful to the Rough Riders," he said. "They helped us with our advertising right from the start."

The show doors will open Fri. Sept. 21 from noon to 10:30pm; Saturday from 10am-10:30pm and Sunday from 10am-4:30pm.

"We don't want people to forget that they can come in any time and take in the full-range of sporting goods and leisure services that will be on display.

"Whatever people's interests--skiing, football, hockey, hot tubs, hunting, swimming pools, snowmobiling or roller skating--it'll all be there."

Organizers are also attempting to set up a fashion show, he said.

CTFL playoffs resume

(Staff) - Chesterville Town Fastball League playoffs will resume tomorrow night (Thursday).

Duffy's Tavern, regular season pennant winners, will be out to knock off Ball's Bombers in straight games. They won the series opener 13-0 a couple of weeks ago.

They will meet tomorrow night starting immediately following a bantam girls' playoff game.

Sunday, Golddusters play Farmers in the second game of their best-of-three series. That game starts at 7pm.

Golddusters won the series opener 5-3.

● Whitewashing & disinfecting
● High-pressure washing

Bill Anderson
Vankleek Hill
674-5764
Oct. tf

EASTERN ONTARIO LIBRARY SYSTEM
200 Cooper St. — Ottawa — Phone 238-8457
Serving the residents and all Public Libraries in the 10 counties of Eastern Ontario

QUESTION?
CHANCES ARE... WE'VE GOT THE ANSWER

DIAL-A-QUESTION! FREE!
PUBLIC LIBRARY
REFERENCE • INFORMATION

Now all...
Eastern Ontario residents (613 phone area) can dial this toll-free information service by calling the public library reference resource centre nearest you....

JUST DIAL
1-800-267-7144 —
Cornwall Public Library (Bilingual Service)
1-800-267-8151 —
Brockville Public Library
1-800-267-8293 —
Ottawa Public Library (Bilingual Service)
Zenith 16780 —
Pembroke Public Library

(Residents of Renfrew County — dial "0" and ask operator for Zenith number) Where long distance does not apply, please continue to use the regular phone number to obtain reference-information at these public libraries.

CUT HERE — SAVE

INGLESIDE LUMBER

CHARGEX VISA master charge THE INTERBANK CARD

YOUR WOOD BURNING HEADQUARTERS

SAVE ON YOUR FUEL BILLS AND ADD COMFORT TO YOUR HOME THIS WINTER AND FOR MANY WINTERS TO COME WITH THESE QUALITY EFFICIENT WOOD STOVES.



$839. Findlay Chatelaine

A beautiful yet efficient wood stove with see through glass doors and cooking surface. Gasketed air tight doors and an internal baffle system add to the efficiency of the unit.



$529. Findlay Conestogo

The Findlay name insures the purchaser of a quality made unit with efficiency and appearance in mind. 1-4" and 5-16" welded steel construction with cast iron scrolled doors. An internal baffle system and fire brick lining will certainly help keep fuel costs down this winter.

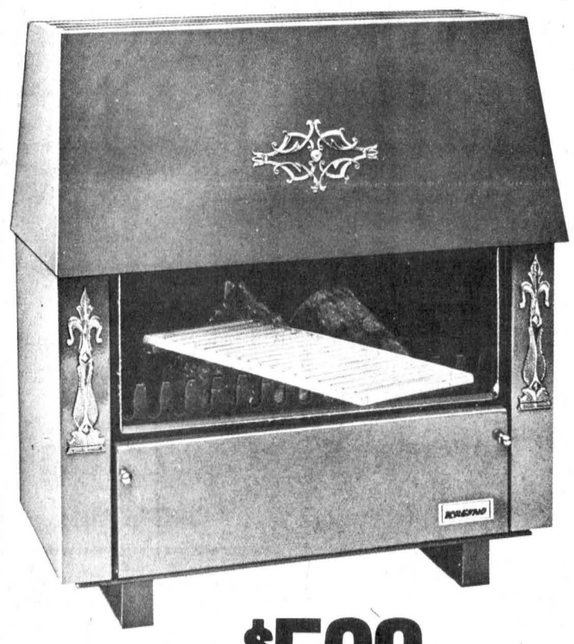

$598.

KRESNO

A beautiful and versatile stove which is one of the most popular units on the market today. Exterior enamel finish comes in white, red or charcoal grey. Hood lifts up to expose cooking surface and Pyrex glass front lifts up if an open fire is desired.

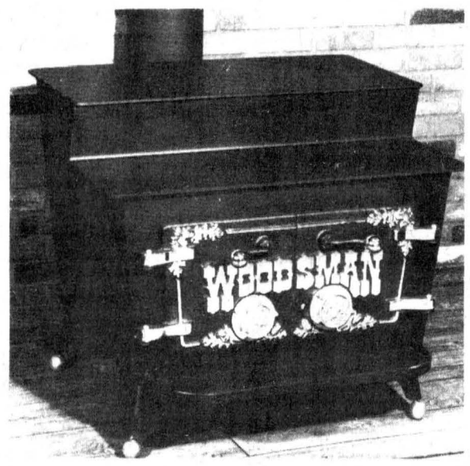

WOODSMAN

30" Model: $759.00
24" Model: $679.00

1-4" and 5-16" all-welded plate steel construction. Fire brick lining and asbestos lined doors insure the efficiency of this unit. The nickel plated doors and expert workmanship result in a very attractive unit that will add charm to any room in your home.

BELVENT CHIMNEY

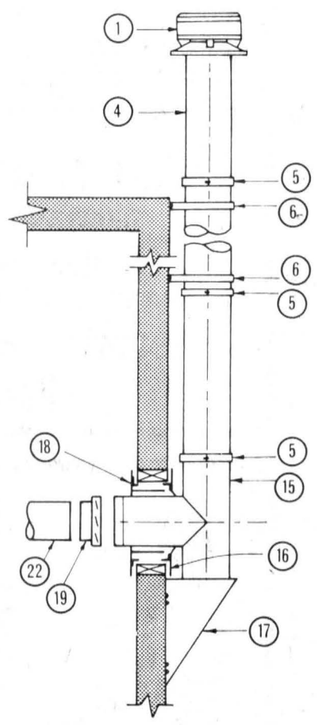

WALL SUPPORT INSTALLATION

All all fuel chimney with the type of insulation which will not settle. It is highly corrosion resistant and the light grey exterior finish blends in easily with any surroundings. 7" and 8" diameter in stock. Order yours today.

Chimney Length,
7" x 36".....$31.98

Chimney Length,
8" x 36".....$36.98

NOTE: 5% DISCOUNT ON ALL STOVES IF YOU PICK THEM UP AT OUR YARD!

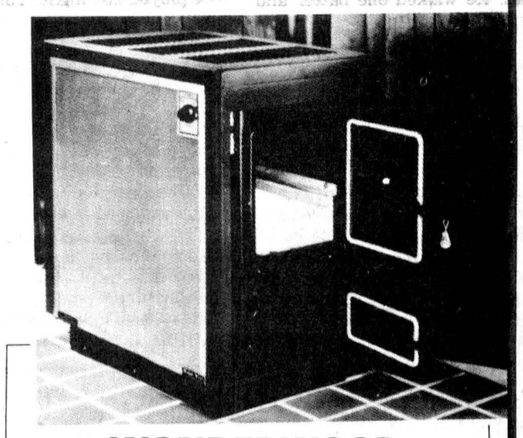

WONDERWOOD
NO. 2601

It's an amazingly efficient wood heater that keeps room temperatures up and fuel bills down. The large capacity firebox provides up to 10 hours of heat with one load of logs. Optional two speed blower discharges at floor level. An ideal stove for kitchens or family rooms.

PRICE: $395.
2-Speed Blower: $59.00

WOOD STOVE ACCESSORIES

Kathite Chimney Cleaner,
2 lb. can.....$11.95
Stove Tool Kit,
6-Piece.....$16.59
Chimney Brush,
Round 7", ea.....$14.50
Chimney Brush,
Round 8", ea.....$15.50
Chimney Brush,
8x8 Square, ea.....$23.79

OPEN: MON. - FRI.: 8AM-5:30PM
SAT.: 8AM-12 NOON

INGLESIDE LUMBER LTD.
537-2433
537-2020
Homecare BUILDING CENTRE

DICKINSON DRIVE — INGLESIDE

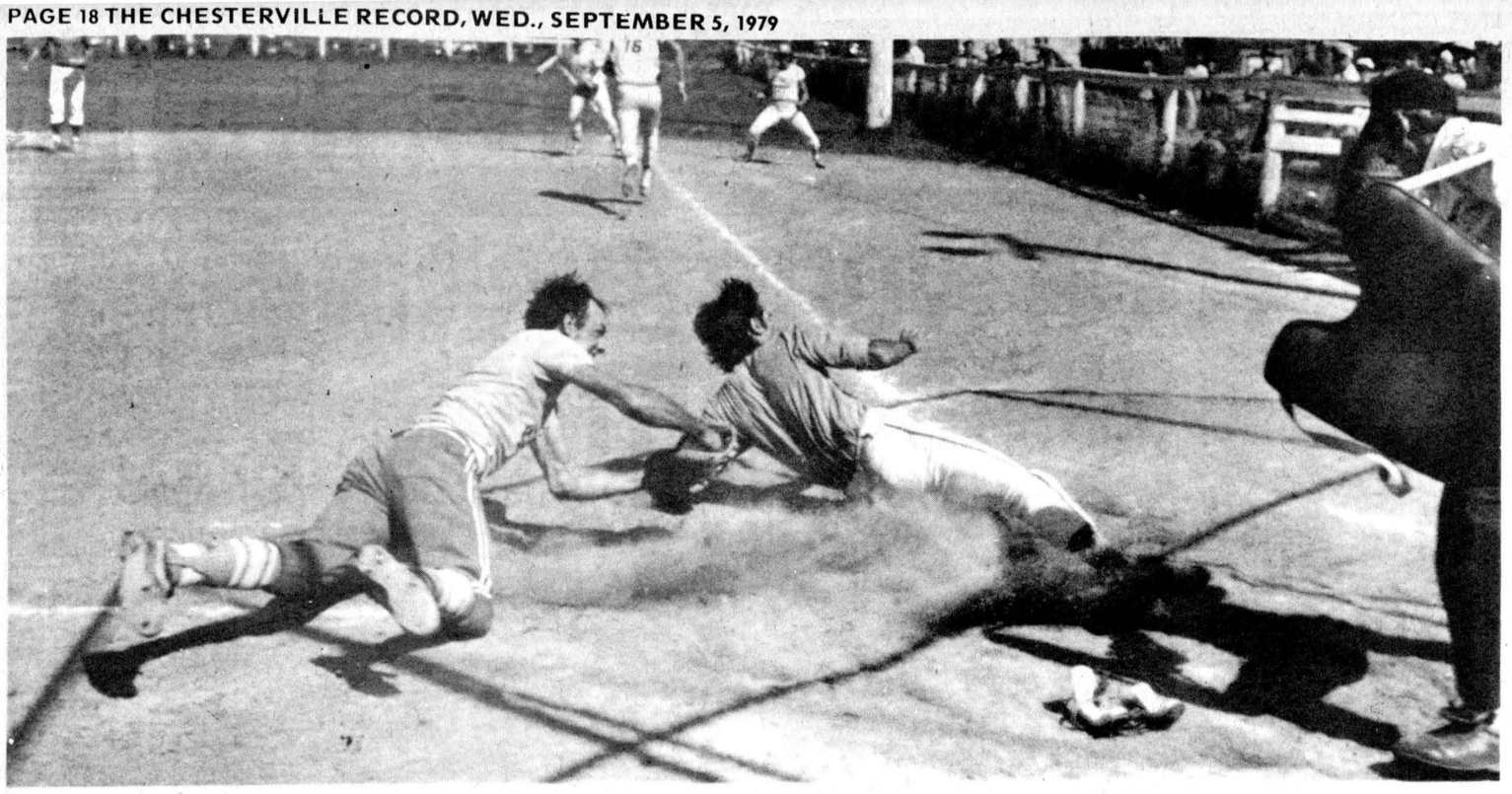

Easton's Corners catcher Ed Muldoon displayed a burst of speed in scrambling for a loose ball that fooled almost everyone. The wiry receiver lost control of the pitch from Nick Healey and just made it back to the plate in time to tag out Berwick pick-up Bill Mullin as he slid into home plate in the late innings of their first round meeting at the annual Stormont County Fair Fastball Tournament Saturday afternoon.

- staff photo -

Final rankings decided

(Staff) - No matter what the outcome, the final standings in the Chesterville Ball Hockey League will not be altered as the regular season draws to a close tonight (Wednesday).

The final order of finish was established a couple of weeks ago prior to the break for the fair. Pot Bellies will win the pennant with Lyle's Lions, Odd Squad and Green Machine following in that order.

Tonight, Odd Squad goes against Lyle's Lions at 7pm and Pot Bellies meet Green Machine at 8pm.

If the final result is Pot Bellies and Lions tied for points the Pot Bellies win the higher spot by virtue of winning two of their three meetings with the Lions.

The same holds true in the battle for third with Odd Squad winning all three of their games against Green Machine.

At stake in tonight's double-header is the league's individual scoring championship and the team goaltending title.

Individually, Green Machine's Greg Beckstead heads the scoring with 12 points while Pat Kelly of Pot Bellies and Neil Kittle of the Lions are each three back.

Lions hold a one goal lead in the goaltending race, having allowed 17 compared to 18 for the Pot Bellies.

Sudden-death semi-final action is scheduled for next Wednesday with first place Pot Bellies meeting Odd Squad in the 7pm game and Lyle's Lions going against Green Machine at 8pm.

The winners will advance to the championship game the following week while the losers will meet for the circuit's consolation title.

CBHL Standings

	GP	W	L	F	A	PTS
Pot Bellies	10	7	3	25	18	14
Lyle's Lions	10	6	4	33	17	12
Odd Squad	10	4	6	21	25	8
Green Machine	10	3	7	18	37	6

Mountain repeats at Newington

NEWINGTON (Staff) - For the second consecutive year, Mountain was just that one step better than Morrisburg Centennials at the Stormont County Fair Fastball Tournament.

A bunt single was the measure of margin Monday night as Mountain claimed the top $500 award with a 2-1 win over the Centennials. A total of 15 teams competed in the single elimination event which started Saturday morning.

Rain delayed play for an hour Sunday night and tournament officials moved one game back and started it earlier Monday morning to get the final game on schedule.

The difference in Monday's final was a bunt that Morrisburg pitcher Murray Hyndman had problems picking up. Hyndman suffered the loss after coming in to relief starter Jim Morrell who worked the first nine innings.

Dan Hogaboam, chosen the tournament best pitcher for a second straight year, was the winning pitcher after reliefing Gary Ferguson in the fifth frame. Hogaboam gave up two hits and struck out six while in the final match.

In recording four mound victories, Hogaboam worked 26 and two-thirds innings of shutout ball. He fanned 27 batters and gave up 14 hits.

Morrisburg catcher Hartley Hodgson was the most valuable player in the event batting .500.

Mountain downed Gondola D'Oro of Ingleside 4-0 in the first round before they beat Lombardy 7-3 and Burger King of Corwnall 4-0.

In the semi-final game, Hogaboam fired a two-hitter for the winners as Blair Munro was tagged with the loss, yielding four hits. Two of those were homers by Terry Cross and Reg Hyndman.

Morrisburg levelled Rene Reynen Real Estate of Ingleside 7-0 in their first game as they beat Fat Albert's of Cornwall 5-2 and Easton's Corners 3-0 in the semi-finals.

Hodgson drove in all three Morrisburg runs in the win, one in the third and two more in the sixth as Murray Hyndman outdueled Nick Healey on the mound.

Tournament Scores

Opening Round
David Brown Const. 5, Treasure Island Inn 4
Easton's Corners 4, Berwick 2
Morrisburg 7, Rene Reynen Real Estate 0
Fat Albert's 9, Gord's Drunks 0
Mountain 4, Gondola D'Oro 0
Lombardy 10, Gordon's Const. 0
Burger King 8, Perth 1
Madawaska bye

Second Round
Easton's Corners 10, D.B. Const. 0
Morrisburg 5, Fat Albert's 2
Mountain 7, Lombardy 3
Burger King 8, Madawaska 0

Semi-Finals
Morrisburg 3, Easton's Corners 0
Mountain 4, Burger King 0

Final
Mountain 2, Morrisburg 1 (in 10 innings)

Pair of homers have Pioneers down one game

BROCKVILLE (Staff) The famed short left field fence at Kelly Park here has been the nemesis of many a ball club.

The short field attacked the Williamsburg Pioneers here last Tuesday as the Brockville Commercial Stars sailed two solo homers over the fence in a 2-0 win to open their best-of-seven Dundas Fastball League semi-final series.

Doug Casselman pitched a five-hitter in suffering the mound defeat but it wasn't good enough with the treed area bordering the outside of left field catching two strikes.

Winning pitcher Dave Dixie tapped Casselman for the first homer in the fourth frame and Roger Hodgkinson got the second in the sixth.

Pioners had threatened to strike in the top of the first when leadoff batter Paul Beckstead singled to right field and wound up on second. He advanced to third on a passed ball with one out and was left standing there when Casselman grounded out and Bill Hogaboam flied out.

Cardinal Pats have taken a 3-0 stranglehold on the other series against Maynard Roadrunners. Cardinal won 7-1 and 2-0 last week and a fourth game was scheduled for last night (Tuesday) in Maynard.

In suffering the loss, Casselman struck out three and didn't walk any.

Dixie gave up just two hits and walked one batter as he fanned six Pioneers.

Stars left four runners stranded compared to three Pioneers.

The series was to continue in Brockville last night (Tuesday) with the third game tonight (Wednesday) and the fourth, Friday, both in Williamsburg and starting at 8pm.

Alexandria canoe races

ALEXANDRIA (Staff) - Organizers are anticipating at least 50 canoes in the men's division of the first annual Alexandria Canoe Races this Saturday.

Maurice Sauve told The Record Monday registrations for the five races will not be held until Saturday morning but interest is high. Entry fee is $2 per person and the first race starts at 11am in the lake at Alexandria Park.

The women will be first on the course with the men following. The 12 and under race is third with 16 years and under race preceding the final mixed event.

The races will feature mass starts.

HAWKESBURY INSULATION
FOR YOUR INSULATION NEEDS
U.F. FOAM, URETHANE
CELLULOSE WOOL & SPRAY ON MONIC
FREE ESTIMATES
525-2515 — 632-8100

E. F. NEVILLE & SONS
TRUCK AND BACKHOE RENTAL
CRUSHED GRAVEL • PIT RUN
SAND & STONE • TOP SOIL
984-2491 — PHONE — 984-2849
FINCH, ONT.

REGULAR WEEKLY AUCTION
SARA'S FLEA MARKET
Auctions & Antiques
½ Mile East of Ingleside on Hwy. No. 2
THURS., SEPT. 6
7PM
Previewing at 6PM
Large Assortment of Good Quality Furniture, Dishes, Etc. TERMS—CASH
Refreshments
Auctioneer: John Hands
Phone 537-2549
or 537-2306
47-2


GRUEN
50% OFF
ALL MEN'S & LADIES' GRUEN WATCHES IN STOCK.
THE BROOKSLYN
JEWELLERY & GIFTWARE
7 King St., Chesterville



Relax in the pleasant surroundings of our restaurant or order a take-out.

Wide Range Of Dishes Including
• CANADIAN • CHINESE • ITALIAN
Chinese Buffet Dinner available Tuesday to Friday, 12 Noon to 2 p.m. Friday and Saturday, 5 to 10 p.m.; Sunday from 5 p.m. to 9 p.m.
COUNTRY KITCHEN
Restaurant, Dining Lounge and Tavern
Winchester (Licensed Under LLBO) 774-2417


Insulate And Save
Lower fuel bills with insulation. Our pros will install it. Call!
FREE ESTIMATES
PHONE
448-2870
CHESTERVILLE


We're Tall On Enjoyment!
When it's time to unwind stop in and relax at our place.
Your favorite drinks, friendly people
PIZZA
FRIED CHICKEN
STEAKS AND CHOPS
LOUIS' Restaurant
CHESTERVILLE
448-2051 • 448-3392
MONDAY — 7am-3pm
TUES., WED., THURS. 7am-11pm
FRI. — 7am-12pm
SAT. — 8am-12pm
SUN. — 9am-10pm

Windmill Point
Cornwall, Ontario
K6H 4Z1
(613) 933-6080
"OPPORTUNITY IS STILL KNOCKING"
Are you one of those people looking for a job — And the doors still don't open for you?
Our job is opening doors and we'll open a lot for you!
We're the Engineering Technology and Trades Department at St. Lawrence College
We offer practical, job - directed skills. Our careers ARE and WILL BE in demand. Our track record proves it!
When opportunity starts KNOCKING at your door
You should start ANSWERING - And that means right NOW!
For a career counselling appointment phone us today at 933-6080 and ask for career counselling
or
Drop into our Student and Community Services Department
"LET'S GET TOGETHER NOW"
ST. LAWRENCE COLLEGE SAINT-LAURENT

MacGILLIVARY'S OUTFITTERS

315 CLARK AVE.,
CORNWALL, ONT.
933-4867
BAGPIPES
HIGHLAND SUPPLIES
TARTAN BY THE YARD
ANYTHING SCOTTISH WE HAVE IT!

Did You Miss A Snowblower Deal Last Year...
NOW YOU'LL BE GLAD YOU DID!
SPECIAL PRE-SEASON PRICES ON
MTD SNOW FLITE
SNOW THROWERS!
Two stage, 8 H.P.
ELECTRIC START $75.00 EXTRA
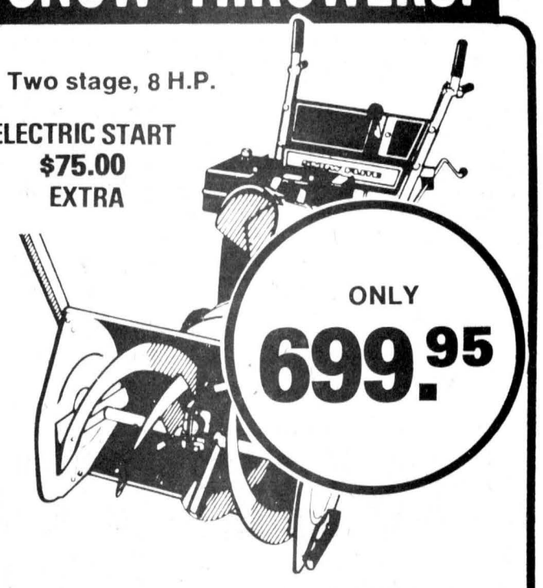
ONLY 699.95
STORM CLEARING POWER!
Come see our big selection of new MTD Snow Flite Snow Throwers. Choose from hard-working single stage, 3 H.P. models . . . through rugged two stage, 11 H.P. units with big 33" clearing widths.
• Winterized engines • Easy to operate
• Convenient controls • A size for every need
Home Hardware
Ingleside Home Hardware
Ingleside ☎ 537-2733

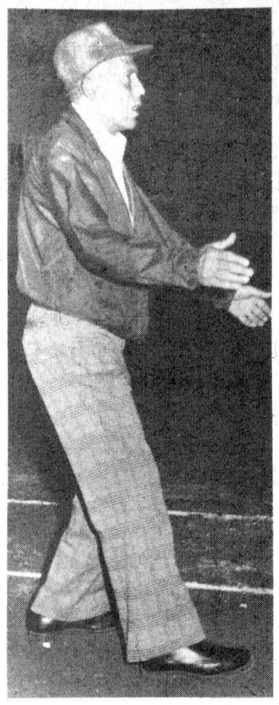

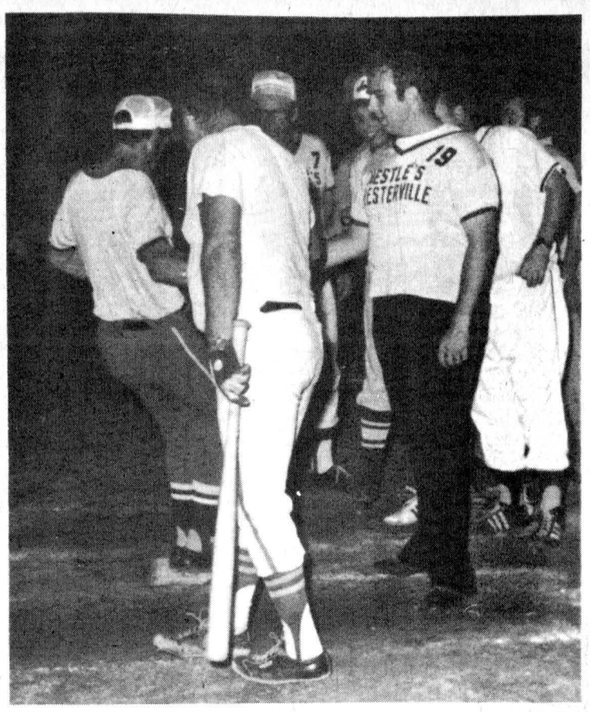

Chesterville's Old-Stars' softball team plenty of clout from its 1968 roster last Tuesday night but it wasn't enough to beat this year's local entry in the North Stormont Men's Intermediate Fastball League. The younger lads won 4-3 and it wasn't from Gary Barkley's lack of effort. He stroke two solo homers for the Old-Stars and is shown on the right being congratulated by his mates as he touches home for the second time. On the left, coach Grenville "Mike" Fyke flashes the signal to hit away.

- staff photos -

Old-Star homers too few in 4-3 loss

(Staff) - The long ball may have served its purpose to aid Chesterville in capturing the Dundas Intermediate Softball League championship back in 1968 but it wasn't productive enough here last Tuesday.

The Old-Stars, under the watchful eye of veteran coach Grenville "Mike" Fyke showed this year's Chesterville entry in the North Stormont Intermediate Men's Fastball League they had not forgotten everything they preached 11 years ago.

The 1979 squad pulled off a 4-3 victory but had to score three runs in the bottom of the sixth inning off relief pitcher Lloyd Guy.

Starting hurling Bob Miltimore tied the younger boys in knots for five innings before giving way to Guy who had performed admirably in left field. Regular pitcher Stan Woods was unable to attend the game because of previous mound commitments with the Cardinal Pats in the Dundas Fastball League playoffs.

Gary Barkley, Old-Star shortstop, carried a big bat stroking a pair of solo homers. He sent a Steve Stewart service over the right field fence with one out in the third to open the scoring.

With one out in the fifth, he broke a 1-1 tie by sending a shot over the centre field.

This year's edition had counted its first run in the bottom of the fourth with first baseman Neil Kittle sailed a Miltimore pitch over the centre field fence.

The Old-Stars almost ran the margin to 3-1 in their half of the sixth when Jack "Rip" Lannin singled to outfield and Dick Henderson was tagged out while attempting to score on the play.

That play sparked the game-winning rally in the bottom half of the frame.

With two out, Dave Arnold and Les Holmes got on base for third baseman John Elliott to double them home. Elliott eventually scored to make it 4.2.

In the top of the seventh, the Old-Stars got a lead off homer from Don Munroe to set the stage for a tight finish. Barkley followed with a walk but was left stranded on third as Elzeon Raistrick, Miltimore and Guy went down in order.

Newington victorious

WILLIAMSBURG (Staff) - Newington recently captured the top prize of $100 at the second annual Williamsburg Midget Girls' Softball Tournament.

Newington whipped Riverside Heights bantams 21-5 in four innings in the first round before they nipped Brinston 9-7 in the semi-finals. They won that game on the strength of a six run third inning.

Newington had little trouble in the championship game beating Riverside Heights midgets 22-4.

Nancy VandenBosch, picked up for the tournament from Chesterville, was chosen the tournament's most valuable player.

Riverside Heights midgets beat Cardinal 11-10 and host Williamsburg 10-8 to advance to the finals.

Prescott beat Cardinal 24-10 for the B championship.

BECKER'S STORE
Open 8am to Midnight
7 days a week
KING ST. CHESTERVILLE

MIKE DEAN BUTCHER
CHESTERVILLE
448-2822

Claude's Manufacturing & Upholstery
Free Estimates
MOREWOOD, ONT. 448-2233

SPORTS UNLIMITED
FROM PEANUT TO PRO WHERE THE GOOD SPORTS GO
774-3346

LOUIS' RESTAURANT
Take Out Pizza
448-2051 448-3392
CHESTERVILLE, ONT.

Home Hardware
FULTONS TV AND APPLIANCES
448-2195
FULTON BROS LTD.
Your Home Hardware Centre and M&M Grocery

Country Casuals
CLOTHING AND FOOTWEAR FOR THE ENTIRE FAMILY
AVONMORE — 346-2306

A&R Grégoire Automobile Ltée., Ltd.
EMBRUN
443-2885

Community Shopping Centre
A. T. DAVID & SONS
Ladies & Gent's Ready to Wear
Home Furnishings, Gift Wear & Foot Wear
CHESTERVILLE 448-2370

CARL'S RADIO & TV
DEALERS IN
PANASONIC, MAYTAG, ADMIRAL
FINCH, ONT. 984-2050

Ron Armstrong INSURANCE AGENCY LIMITED
GENERAL & LIFE INSURANCE
BOX 128 — CRYSLER
987-2117

N. Beehler Electric Ltd.
SPECIALIZING IN ELECTRIC HEATING
Commercial & Industrial
BERWICK, ONT. 984-2877

Compliments of
RECREATION DEPT.
Village of Chesterville

Compliments of
RECREATION ASSOC.
Village of Finch

dan's shoppe
Ladies' & Men's Clothing
CHESTERVILLE
448-2592

FANTASTIC PRICES ON SUITS
D. LATREMOUILLE LTÉE
EMBRUN

H & L CONSTRUCTION
CUSTOM HOMES • GARAGES
RENOVATIONS
Aluminum Siding
FRED LOBB 448-2955
ROY HANSMA 774-3931

GORDON ROSS
AUCTIONEER
28 Maple St. • Ingleside
537-2289

CHESTERVILLE HOTEL
CHESTERVILLE 448-9108
"Good Luck"
Chesterville Jets

COMPLIMENTS OF
NANCY'S BEAUTY SALON
and
MAC'S BARBER SHOP
& HAIRSTYLING
CHESTERVILLE 448-2393

Discount Carpet Sales
421 4th St. W., CORNWALL, ONTARIO Bus.: 938-0735
UP TO 50% & MORE OFF
Stock of over 5,000 sq. yds. to choose from
Seconds • Long & Short Ends • Remnants
COMPARE and BUY
Information or Appointment call
ART BUCHANAN: Res. 538-2539

Monast's
HAULAGE AND EQUIPMENT RENTAL
CHESTERVILLE, ONT.
448-2856 448-2168

THOMPSON ELECTRIC
ELECTRIC HEATING
Domestic & Rural Wiring
CHESTERVILLE 448-2083

SULLIVAN BROS.
GENERAL CONTRACTORS
Air Compressors - Building Moving
Dozers - Loaders - Building Heaters
CHESTERVILLE 448-2332

THE COUNTRY BOY
The Complete Man's Shop
Winchester, Ontario
774-3341

Nestlé (Canada) Ltd.
CHESTERVILLE ONT.

REALTOR Royal Trust THE SIGN THAT SELLS
BERT BEGG
Real Estate Sales
2679 Alta Vista Drive
Ottawa, Ontario, K1V 7T5
Bus. 733 9100
Res. 1-987-2922 (Chrysler, Ont.)

BLAINE'S DISCO
Music For All Occasions
For Bookings Call
BLAINE SYMONDS
448-3127

Earl's Meats
Custom Slaughtering
CHESTERVILLE 448-2324

AL-MOR LADIES WEAR
THE FRIENDSHIP OF THOSE WE SERVE IS THE FOUNDATION OF OUR PROGRESS
CHESTERVILLE — 448-3370

ROBERT LALONDE CONSTRUCTION
CABINETS • SIDING
REMODELLING
MOREWOOD • 448-2290

W.G. BROWNLEE & SON
• PARTICIPATION
• One key to health . . . of body and mind
• A complete line of Sports Equipment
Major and Minor • Repairs • Tune-ups • Esso • Service
984-2234 • FINCH

AL McMILLAN
CARPET INSTALLATION
Satisfaction Guaranteed
774-5213 Chesterville, Ont.

FRED S. COONS INSURANCE AGENCY LTD.
CHESTERVILLE
448-2398

McCLOSKEY HOTEL
FULLY LICENSED
FOOD — ROOMS
448-2302 Chesterville

LANNIN'S GARAGE
General Repairs Tune-Ups
WELDING
CHESTERVILLE • 448-2361

LEITRIM READY-MIX LTD.
Concrete Ready-mixed
GUARANTEED STRENGTH
QUALITY & SERVICE
LEITRIM — 822-0513

SURGE DAIRY SANITATION
PETER BABCOCK LTD.
Dairy Farm Equipment
Sales & Service
RES.: 448-2909 SHOP: 984-2991

613-537-2140 22B DICKINSON'S DR.
INGLESIDE, ONT.
INGLESIDE PRINTERS
W. T. BAMFORD

Ted MORAN & Sons
BACKHOE • TRUCKING
BULLDOZING • COMPRESSOR
& SANDBLASTING SERVICE
FINCH • 984-2363

Century 21
Biccum & McIntosh
Winchester 774-2832
Real Estate Ltd.

ROBIN'S SERVICE CENTER
448-2072
"23½-HOUR TOWING SERVICE"
448-2740
MAIN ST. • CHESTERVILLE

GREG'S DISCO
ALL TYPES OF MUSIC
FOR ALL OCCASIONS
BOOKINGS: 448-2373
774-3049

Mike's AUTO BODY
MAIN ST., CHESTERVILLE
448-3325
Complete Collision Repairs
Wheel Alignment — Painting
& Customizing
"The Quality goes in before the paint goes on"

MOREWOOD SHELL SERVICE
Sales and Service of all tires
pick-up & deliver
24 hr. towing service
& minor repairs
448-2635 G. Baker

READY MIX CONCRETE
CRUSHED QUARRY STONE
... all types
CALL TOLL FREE:
ZENITH 8-1280
GRANT READY MIX
CORNWALL

CLOSE OUT SPECIAL
Of CGC Insulation
First Come, First Served

Discontinued Insulation Items

14 cartons - R14 x 15 (45 sq. ft. to carton)	$ 7.05 per carton
5 cartons of R14 x 23 (46 sq. ft. to carton)	$ 7.20 per carton
10 cartons - R8 x 23 (92 sq. ft. to carton)	$11.00 per carton
1 carton - R8 x 15 (90 sq. ft. to carton)	$11.00 per carton
13 cartons - R7 x 23 (92 sq. ft. to carton)	$11.00 per carton
8 cartons - R20 x 15 (30.6 sq. ft. to carton)	$ 8.20 per carton
11 cartons - R10 x 15 (70 sq. ft. to carton)	$ 9.40 per carton

Always A Buy At A Pal Yard
Retail Lumber and Building Supplies
774-2830
master charge CHARGEX VISA
LANNIN LUMBER MART & CONSTRUCTION LTD.
STORE HOURS
Monday thru Friday 7:30 to 5:00
Saturday 8:00 to 12:00 noon
HIGHWAY 31, SOUTH OF WINCHESTER

CGC Hand Pouring Wool
Coverage 4" Thick, 35 sq. ft. R-12 factor
30 lb. bag
4.80
While Quantities Last

SPORTS CALENDAR

Wed., Sept. 5

7pm - Odd Squad plays Lyle's Lions and Green Machine meets Pot Bellies at 8pm in final regular season games in CBHL

8pm - Williamsburg hosts Brockville in third game of their best-of-seven DFL semi-final series

Thurs., Sept. 6

8pm- Treasure Island Inn hosts Newington in seventh game, if required, of their best-of-seven NSIMFL semi-finals

8pm- Avonmore hosts Berwick in fifth game, if required, of their best-of-seven NSIMFL semi-finals

8:30pm- Duffy's Tavern plays Ball's Bombers in second game of their best-of-three CTFL semi-final series

Fri., Sept. 7

8pm - Williamsburg hosts Brockville in fourth game of their best-of-seven DFL semi-final series

Sun., Sept. 9

7pm- Golddusters play Farmers in second game of their best-of-three CTFL semi-final series

Mon., Sept. 10

7pm- Chesterville Town Hockey League organizational meeting upstairs in Community Hall

8pm- Eastern Ontario Junior C Hockey League annual meeting to organize for coming winter schedule and elect new slate of officers at St. Andrew's West fire station

Tues., Sept. 11

8pm - Brockville hosts Williamsburg in fifth game, if required, of their best-of-seven DFL semi-final series

Wed., Sept. 12

7pm- Sudden-death semi-final games in CBHL with first place playing third place and second place meeting fourth at 8pm

CHESTERVILLE

CHESTERVILLE
CHAMBER OF COMMERCE

A GOOD PLACE TO LIVE

HARVEST DANCE

Sat., Nov. 10

Chesterville
Community Hall

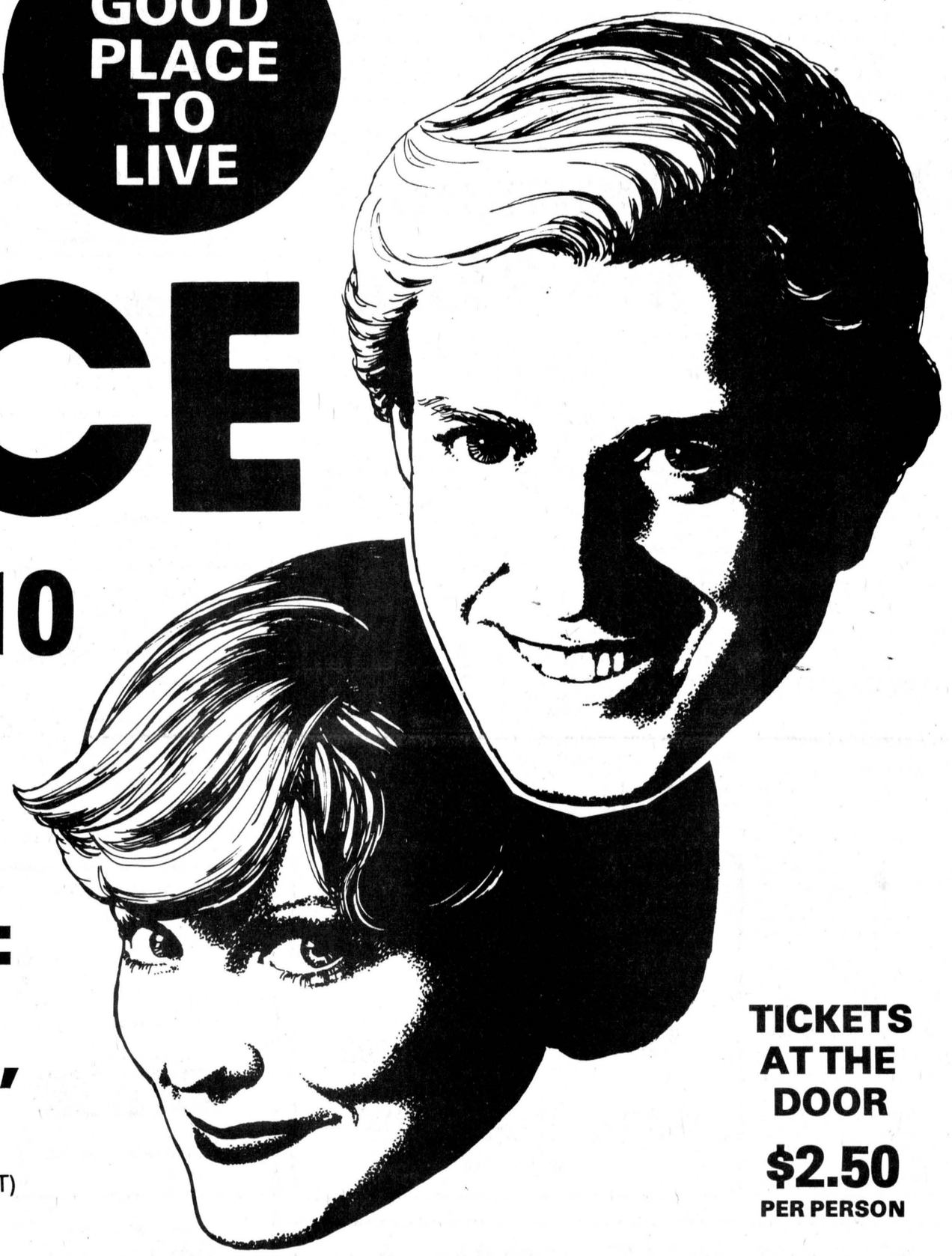

A GOOD PLACE TO SHOP

MUSIC BY: "THE GILLISSIE"

(AGE OF MAJORITY ON REQUEST)

TICKETS AT THE DOOR

$2.50
PER PERSON

DERKS EQUIPMENT LTD.
FORD DEALER
QUEEN ST. • CHESTERVILLE
448-2462

SEAWAY VALLEY PHARMACY
Dale McNaughton, B.Sc. (Phm.)
CHESTERVILLE
448-2492

JACK MacMILLAN FUELS LTD.
TEXACO DEALER
CHESTERVILLE
448-2360

Byers
BUILDING SUPPLIES
FOR ALL YOUR HARDWARE AND BUILDING NEEDS
448-3318 • CHESTERVILLE

DURANT'S FLOWERS
FLOWERS FOR ALL OCCASIONS
CHESTERVILLE • 448-2354

CHESTERVILLE CHAMBER OF COMMERCE

BERNIE'S FURNITURE & CARPET CENTRE
CARPET • DRAPES
FURNITURE • APPLIANCES
CHESTERVILLE
448-2927

PARTY SUPPLIES AND SERVICES
PLASTIC CUPS, BULK PEANUTS — RENTALS — Liquor Dispenser, Beer Trough
PICKUP AND DELIVERY
WEDDINGS MIXED PARTIES • DANCES
MEAT & CHEESE PLATTERS
ICE BLOCKS & CUBES • MIX
MIKE DEAN BUTCHER
CHESTERVILLE • 448-2822

The Chesterville Record
"The authoritative voice of Dundas & Stormont Counties"
KING STREET
448-2321 — 448-2322

UNITED CO-OPERATIVES OF ONTARIO
HARDWARE • FEED • SEED • FERTILIZER
CHEMICALS • FARM SUPPLIES
CHESTERVILLE — FINCH — CORNWALL
448-2377 984-2450 933-7881

C & M TEXACO 448-2388
GAS • OIL • TIRES • BATTERIES
MAJOR & MINOR REPAIRS • NO-LEAD GAS
CHESTERVILLE
Hubert Curran, Patrick Moran, Props.