THE WINCHESTER PRESS

VOL. XLIX — THE WINCHESTER PRESS, THURSDAY, AUGUST 15th, 1935 — NO. 16

THE

Picadilly

THEATRE

Williamsburg, - Ont.

Now Showing

THIS FRIDAY & SATURDAY

August 16th & 17th

Count of Monte Cristo

—with—

ROBERT DONAT

For Next Week

MONDAY and TUESDAY

Aug. 19th & 20th

Unfinished Symphony

—with—

HELEN CHANDLER and HANS JAIG

WEDNESDAY and THURSDAY

Aug. 21st & 22nd

"IRON DUKE"

—with—

GEORGE ARLISS

FRIDAY and SATURDAY

Aug. 23rd & 24th

Home on the Range

A Thrilling Westerner with an All-Star Cast

MATINEE EVERY AFTERNOON at 2.30 P.M.

EVENING SHOWS at 7.15 & 9.15

SERIOUS ACCIDENTS AT CROSSINGS

Two serious accidents involving automobiles and passenger trains have occurred this week, bringing with them loss of life and painful injuries. Seven persons were killed near Montreal on Sunday last when a passenger train crashed into an automobile occupied by a party of American tourists, The driver apparently failed to see the approaching flyer in time to avoid being hit.

One girl, aged 20, was killed and eight other persons injured when the car in which they were riding crashed headlong into the side of the first baggage car of the C. P. R. Pontiac train at Deschenes' crossing near Ottawa on Monday afternoon. Two of the victims are believed to be seriously injured.

All were residents of Hull and were enjoying an afternoon drive when the accident occurred. An inquest will be held on Friday.

Advertising is the life of any business. The Press is your best medium.

WEDDING

PLANT—ANDERSON

The home of Mr. and Mrs. John H. Bush, Finch, Ont., was the scene of a very pretty wedding ceremony at 4 o'clock yesterday afternoon when the latter's sister, Miss Helen Jean Anderson, youngest daughter of the late Mr. and Mrs. Robert J. Anderson, of Winchester, became the bride of William Gerald Plant, son of the late Mr. and Mrs. Oliver Plant, of Woodlee, Ont. The ceremony took place under a prettily decorated arch, banked with ferns and gladioli, with Rev. W. E. Davies, of Finch, officiating.

The bride, who wore a very pretty gown of Turquoise blue chiffon made on long lines and carried an arm bouquet of pale pink and white snapdragon and baby's breath, was attended by her sister, Miss Kathleen Anderson, of Ottawa, who was attired in a gown of blush pink chiffon and carried an arm bouquet similar to the bride's.

The groom was supported by Mr. Hugh A. McMillan, of Avonmore.

During the signing of the register, Miss Marion Storey, of Guelph, sang, "All Joy Be Thine." She was accompanied by Miss Grace Boyce, of Ingersoll, who also played the wedding march.

Following the ceremony, a buffet luncheon was served to about twenty-five guests by the Misses Eleanor Stewart, Jean Moore and Ellen MacDonald. The bride's table was centred with the bride's cake and tall pink tapers.

Later, Mr. and Mrs. Plant left on a motor trip to the Muskoka Lakes and other Western points, the bride travelling in a white wool suit with brown accessories. They will take up residence at Windsor, Ont., on their return from their honeymoon.

MAGISTRATE WRIGHT BUSY AT MORRISBURG

Magistrate Wrightheld court at Morrisburg on Friday afternoon last hearing the following cases:—

Joseph Roy, Toronto, pleaded guilty to three charges of uttering counterfeit 50-cent pieces. He had about $60 of the spurious coins in his possession when arrested. Four previous convictions against him were taken into consideration and sentence of two years in Kingston penitentiary on each of the three charges was imposed, the sentences on the second and third charges to run concurrent with that of the first charge.

G. Howard Byrne, Toronto, speeding at 62 miles per hour in Osnabruck township, $12; George Miller, Detroit, negligent driving in Matilda township, $13.50; Genier Pierre, Three Rivers, Que., speeding at 70 miles per hour in Matilda township, $12.; Herbert J. Cain, Newmarket, speeding in Williamsburg township at 65 miles per hour, $7.; Joe Sing, Morrisburg, failure to produce operator's license, $5; James Blanco, Cornwall, failure to have name plate and address on truck, $5; Ernest Bradshaw, Toronto, 70 miles an hour in Matilda township, $7; Carlyn A. Labenberg, Richmond, Va., 55 miles per hour, $7; John Gaillie, Toronto, 58 miles per hour, $7; Joseph E. Matthewson, Downington, Pa., W. G. Robert, Flossmore, Ill., James F. Featherston, New York. Gordon Billings, Three Rivers, Que., W. H. Smith, Hamilton, Hamilton Baxter, Montreal, Leo John Fowler, Sydenham, James Bain, Toronto, Samuel Seigel, Hamilton, L. Reath, Sandwich, Arthur A. Tomich, New Rochelle, N.Y., each fined $7 for speeding in the village of Iroquois; Roy Beebe, Iroquois, Lawrence Pelton, Spencerville,$5 each for not having a reflector on their trucks.

David Donaldson, Matilda, pleaded not guilty to negligent driving. Evidence was taken and the decision of the court reserved to August 16. A case of non-payment of wages and another case of forgery were adjourned for a week.

End your battery troubles

NOW!



Lighting — Sparks

with a new

GENERAL MOTORS

BATTERY

Melvin's Garage,

"SALES AND SERVICE"

Phone 113 - - Winchester

Dr. C. H. Patterson Will Contest Riding

STEVENS' RECONSTRUCTION PARTY SELECTS CANDIDATE FOR GRENVILLE-DUNDAS

Claude H. Patterson, M.D., C.M., of Jasper, was selected as standard-bearer for the Stevens' Reconstruction Party for the constituency of Grenville-Dundas at a largely attended meeting held in the town hall here last Friday evening.

Other persons nominated were J. W. Webb, of Winchester Springs; A. J. Barrie, of Chesterville; Rev. R. W. Armstrong, of Merrickville; W. L. Beaton, of North Augusta and J. R. Donaldson, of Merrickville.

Before the balloting each nominee was given ten minutes to speak. Messrs. Barrie, Donaldson and Armstrong all withdrew their names, stating that while

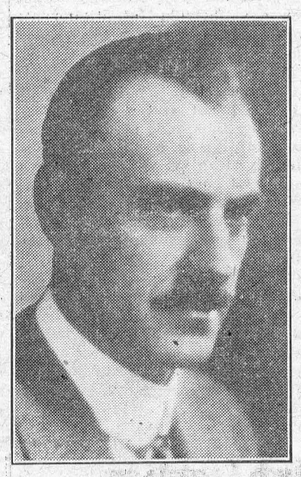

DR. C. H. PATTERSON.

they were staunch supporters of the Stevens' Reconstruction Party, they did not care to stand as aspirants for the candidature.

Mr. Webb, in delivering his address, said that he could not spare the time that an election campaign required, without sacrificing business obligations. He allowed his name to remain among those to be ballotted on,, but emphasized the fact that he could not give the campaign as much attention as the cause warranted.

Mr. Beaton also remained in the field, stating that he had been urged to do so by a number of friends.

Before the ballotting took place each nominee pledged themselves to support the nominee of the Convention.

On the first ballott, Mr. Beaton was eliminated. On the second Dr. Patterson was elected over Mr. Webb by a very close margin, the actual figures of which would not be divulged.

Following the result of the final ballot, Dr. Patterson was given a great ovation which ended by all singing "For He's A Jolly Good Fellow."

Mr. Patterson expressed his appreciation for the honour that had been extended to him and said that he would enter the contest wholeheartedly. His address in part, following his nomination, was as follows:

"Mr. President, Fellow Electors:—

May I first of all take this opportunity of expressing my thanks to my mover anl seconder for the honor conferred upon me in placing my name in nomination. When first I entered actively into the support of the Hon. Mr. Stevens, it was furthest from my mind that I would be standing in the position in which I find myself tonight. During the past weeks I have been urged by numbers of electors throughout the riding to allow my name to stand at this convention, and after giving the matter considerable thought, I have decided to allow my name to stand, and if I can be of service to you, in the capacity of candidate, I shall be happy indeed to fulfill the requirements to the best of my ability.

As the time at my disposal is limited, I shall not attempt any political discussion but may I rather place before you my own personal matters with reference to the present campaign. During the past years I have been a supporter of

(Continued on Page 4)

THE LATE MRS. THOS. ALGATE

There passed away on Wednesday, August 14th, at the residence of Mr. James Roberts, Clarence Street, an old and respected citizen in the person of Grace Irving, wife of the late Thos. Algate, in her 90th year.

The funeral will be held on Friday afternoon at the residence at 2 p.m. Interment will be made at Maple Ridge Cemetery. A full obituary will appear next week.

Election To Be Held On October 14th

After a great deal of speculation on the part of the newspapers and political opponents, Rt. Hon. R. B. Bennett has put their collective minds at rest by announcing that the Federal election will be held on Monday, October 14th. This leaves two months in which aspirants to office may gird their loins and join battle with their competitors.

This decision on the part of the Prime Minister necessitated a change in the date of Thanksgiving Day to Thursday, October 24.

Upper School Results For Winchester High

PERCENTAGE OF FAILURES IS LOWER THAN USUAL

Following are the results of the Winchester Upper School examinations. The figure in brackets indicate the number of subjects written on.

Thomas E. Annable—(7) E. Lit. 1, Alg. 2, Geom. 2, L. Auth. 2, L. Comp 2, Fr. Auth. 1, Fr. Comp 1

Dwight Ball—(2) Eng. Comp. C.

Carl Barriger—(3) Physics C.

Audrey Bell—(3) Mod. Hist. C, Geom. 2, Physics 2.

Albra Boyd—(7) Geom. C, Trig. 3, Fr. Comp. C.

Winnifred Boyd—(1) Physics 2.

Irene Brown—(5) Geom. C, Trig. C, Bot. 2, Zool. 2.

Mima Campbell—(3) Mod. Hist. 1, Geom. 2.

Charles F. Davidson—(2) E. Comp. C, E. Lit. C.

Desmond Dixon—(6) E. Comp. 1, E. Lit. 1, Alg. 2, Geom. 2, Fr. Auth. 2, Fr. Comp. 2

Dalton Docksteader—(6) E Lit. C, Mod. Hist. 2, Geom. 3, Trig. 2, Bot. C, Zool. C.

Doris Herriman—(2) E. Comp 2, E. Lit. 2.

Edwin Holmes—(6) Mod. Hist. C, Alg. 3, Geom. 2, Physics 1, Fr. Comp. C.

Gerald Holmes—(2) E. Lit. 3.

Beatrice Jackson—(4) Geom. 3, Trig. 2, L. Auth. 2, L. Comp. 2.

Richard Mac Johnston—(6) Alg. C, Trig. C, Physics 3, F. Comp. C, F. Auth. C.

Victor Kennedy—(2) E. Comp 2. Eng. Lit. 2.

Dorothy Levere—(3) Bot. C, Zool. C.

Evelyn McDonald—(7) E. Lit. C, Geom. C, Trig. C, F. Auth. C, F. Comp C.

Hazel McDonald—(4) E. Lit. C, F. Auth C, F. Comp. C.

Kathleen McCaul—(2) E Comp. C, E. Lit. 2.

Mary McIntosh—(7) Trig C, L. Auth. C, L. Comp. C, F. Comp 3, F. Auth. C.

James McKendry—(1) Eng. Lit. 1.

Jean McKendry—(2) Bot. 1, Zool. 1.

Ralph McKendry—(1) Eng. Lit 1.

Donald Miller—(2) E. Comp. C, E. Lit. 3

Ruth E. Scharfe—(6) Mod. Hist. C, Trig C, L. Auth. 3, L. Comp 3, F. Auth 2, Fr. Comp. 1.

Jean Scott—(3) Mod. Hist. 1, Alg. 1, Geom. 1.

June Sharpe—(2) E. Comp 2, E. Lit. C.

Basil M. Suddaby—(8) Geom. C, Trig. C, Bot. C.

Willett Summers—(6) E Comp. 2, E. Lit. 2, Alg. 2, Geom. 1, Fr. Auth C, Fr. Comp 3

Jean Vail—(2) E. Comp 1, E. Lit. 2.

Jean VanBridger—(2) Bot. 1, Zool 1.

Margaret Walker—(2) E. Comp. 2, E. Lit. 2.

Ruth Walker—(7) E. Lit. 2, Geom. 1, Trig. 2, L. Auth. 2, L. Comp. 2, F. Auth. 1, F. Comp 1.

Edward Weir—(2) E Comp. 1, E. Lit. 1

Legend—1—75 to 100; 2—66 to 74; 3—60 to 65; C—50 to 59.

IROQUOIS W. I. ENTERTAIN WINCHESTER BRANCH

A very delightful afternoon was spent last Friday at the Pavilion at Iroquois when the members of the Women's Institute of that place were hostesses to the Winchester Branch. A number of games and contests were carried out and prizes awarded the winners of each, and at the close a very dainty lunch was served.

On behalf of the local branch, Mrs. J. W. Ault moved a hearty vote of thanks to the hostesses and Mrs. Kinkaid seconded the motion, while all responded with a hearty clap of the hands. All who were privileged to attend came home with the feeling that it was a delightful and pleasantly spent afternoon, and one long to be remembered.

Women's Institute Enjoy Annual Picnic

The annual picnic of the Women's Institute was held on Tuesday afternoon at the summer cottage of Mrs. R. L. Suffel at Point Iroquois. About forty ladies were present and on arrival were welcomed by Mrs. Suffel and her daughter, Mabel. The president, Mrs. Neil Hutt, presided, and after singing the Ode and repeating the Lord's Prayer, the secretary read the minutes and gave the treasurer's report. The Roll Call was answered by giving "One of your husband's good qualities." This was very interesting and showed that Winchester surely had some model husbands. The meeting was then closed with "God Save the King," and the rest of the afternoon was spent in games and contests. The contests and winners were:

For throwing the rolling pin the farthest—Mrs. Worthen.

For eating a soda biscuit and whistling first—Mrs. A. Johnston and Mrs. D. McLean tied, and Mrs. Johnston drew the prize.

The one writing down the greatest number of objects in sight beginning with the letter "C" in a given time—Mrs Russell Crowder.

Toy balloons were given out and the one bursting the balloon first by blowing into it—Mrs. Wm. Agnew.

The nail driving contest—Mrs. E. Gilroy.

Each lady was then asked to ask a riddle or tell a story and these created many laughs.

A delicious and appetizing lunch was then served at which all participated heartily.

Mrs. J. H. Ross, on behalf of the Institute, tendered Mrs. Suffel and the committees in charge a very hearty vote of thanks, and Mrs. Neil Hutt seconded the motion and all responded heartily. This brought a very enjoyable and profitable event to a close.

Committees Busy On Celebration Plans

AUGUST 28th WILL BE A DAY OF REAL SPORT. SALVATION ARMY BAND COMING.

The various committees in charge of the celebration to be staged here on August 28th met on Monday evening and made further plans for the day's program.

The softball committee reported that arrangements had been completed for a tournament with four outstanding teams entered. These will include Hallville Inkerman, South Mountain and probably Metcalfe.

Two good horse races—a 2.27 class and a 2.18 class—have been arranged by the race committee. $100.00 purses are being provided for each race. No entrance fee is being charged and no deductions will be made from the winners. The three heat plan will be used in Winchester for the first time—every heat a race.

The sports committee are planning an interesting program of track events and the card will include: 100 yards dash, sr.; 100 yards dash, jr., 15 years and under; 1 mile bicycle race; sack race; high jump, sr.; high jump, jr. First and second prizes will be given in each event.

Famous Band Coming.

The Salvation Army Band, of Ottawa, have agreed to come to Winchester on August 28th and will provide a musical program that will be greatly enjoyed by all. This band visited Winchester a few weeks ago and their return on this occasion will be greatly appreciated by the music lovers of this district. Further details as to time of concerts, etc., will be published later.

To fill in the lapse of time between the afternoon program and the street dance, the committee has arranged to have talking pictures shown in Lannin's Hall. The feature picture will be "Hoot Gibson" in "Silver Bullet." Comedy reels and other shorts will also be shown. The show will start at 7.30 p. m.

Spark Dukelow and his merry men of music have been engaged to provide music for the mammoth street dance which will be held on Main Street. In addition to the orchestra, the dance committee are trying to arrange for some special entertainers, it being impossible to obtain the services of Ben. Hokea at this time.

The draw for the lucky number tickets will also take place at the street dance. Have you bought your ticket yet,

All that is needed to make this celebration a fitting remembrance of Winchester Old Home Reunion is fair weather and the hearty co-operation of all local citizens. Tell your friends about it and plan now to enjoy this celebration. It will be the biggest event of the year as far as Winchester is concerned.

LOCAL OPTION PLAN MAY BE CHANGED

Indications that the Ontario government may consider changing requirements of local option liquor votes to a straight majority instead of the present three-fifths majority—and that Ontario Temperance Federation officials would not object—appeared last week when Premier Hepburn met a delegation seeking to have the Canada Temperance Act enforced in Peel, Perth and Huron counties.

Premier Hepburn asked the delegation at one point if they would favor a straight majority vote on liquor questions instead of the necessary 60 per cent. vote as at present. There was a number of approval.

"I am wondering," said the Premier, "if the government should not give consideration to such a move, as personally, I am in favor of it."

STORMONT LIBERAL CANDIDATE

Lionel Chevrier, Cornwall lawyer, was selected as the Liberal candidate for Stormont county at the Liberal convention held in the Finch area on Saturday. Mr. Chevrier obtained a clear majority on the first ballot over two other candidates for the nomination and his choice was declared unanimous without further balloting. Six candidates were nominated but three withdrew before the voting took place.

The candidates who were voted on were Mr. Chevrier, Dr. Alex J. Gardiner and Ambrose F. Mulhern all of Cornwall while the candidates who withdrew included C. C. Munro and Rodolphe Danis of Cornwall and A .McIntyre of Finch. Mr. Chevrier will oppose Frank T. Shaver who was selected as the Conservative candidate recently. No third party candidate has as yet been nominated in the riding.

About Street Cleaning

In order to assist the council in their efforts to keep our streets neat and tidy, would it not be a good idea if each merchant would clean up the paper and other debris that accumulates in front of his property, especially on Saturday nights. It would give the streets a better appearance for over Sunday. This is just a suggestion, but we think it is a good one. Last Saturday the council had several men at work cleaning up the streets and when Sunday morning arrived there was as much paper, etc., flying around as ever. On Saturday nights there is generally a large crowd in town and many articles such as cigarette boxes, gum wrappers, etc., are dropped on the streets. If each merchant saw to it that these articles were cleared away from in front of his premises just before he closed up on Saturday night, it would greatly improve the appearance of our streets for Sunday morning and create a favourable impression on the motorists who pass through Winchester over the week end.

Memorial Service Largely Attended

REV. R. C. TAIT, OF CHESTERVILLE, WAS SPECIAL SPEAKER AT MAPLE RIDGE ON SUNDAY

Nearly two thousand people from this district were present at Maple Ridge cemetery on Sunday last, when the first public memorial service since the dedication of the cemetery nearly seventy years ago was held.

Mr. T. A. Scott, chairman of the Cemetery Board, presided over the opening part of the service and intimated in his remarks that the service was likely to become an annual event.

Rev. R. C. Tait, of Chesterville, was the guest speaker for the occasion and delivered a stirring address. He stated that such services tend to strengthen our conception of immortality and hope of future days. He was assisted by Rev. Kenneth Woodwark, of Elma, and Rev. Geo. Smith, of Morewood.

During the service two special numbers were given by quartettes composed of Misses Elsie Hewitt, Addie Campderros, Messrs. O. L. King and G. D. Hutt; Messrs. A. E. Bolster, A. J. Forward, O. L. King and G. D. Hutt. They were accompanied by Mr. P. Hewitt. The service of song was led by the United Church choir of Chesterville with Mrs. George Raeburn presiding at the piano. Messrs. P. C. Hewitt, Mack Morris and Arthur Hewitt also assisted with the music on cornets.

The memorial offering which amounted to over $80 and which will be used to beautify the cemetery was received by six young men as follows: Charles Cross and Ernest Helmer, of Winchester; Allison Graham and Jack Cross, of Chesterville, and Willie and Ralph Helmer, of Maple Ridge.

Maple Ridge Cemetery is one of the largest in the United Counties and contains 10 acres of ground. It serves the municipalities of Chesterville, Winchester, Morewood and Winchester Springs, as well as the surrounding rural districts. During past years it has been the desire of the Cemetery Board to beautify the site and the idea of a memorial service was adopted in an effort to turn the thoughts of the citizens to that purpose. The personnel of the present board is: President, T. A. Scott, Winchester; Secretary-treasurer, G. D. Hutt, Maple Ridge; trustees, S. R. Fulton, Maple Ridge; C. T. Fulton, Chesterville, and Howard H. Nesbitt, Winchester Springs.

PLAN MEMORIAL SERVICE

Under the auspices of the Montreal and Ottawa Conference of the United Church of Canada and with the approval of the General Council, a Memorial Service is to be held next Saturday afternoon at the grave of Barbara Heck, foundress of Methodism in North America, in the Blue Church cemetery, near Prescott. Representative speakers from both Canada and the United States will contribute to the program.

Newspaper advertising is an essential part of every business for which there is no substitute.

SERVICE BULLETIN

By

FENNELL FEED COMPANY

FISH MEAL

Fish Meal comes in two classes—White Fish Meal and Oily Fish Meal. A Meal containing over 6 per cent. fat has to be sold in the "Oily" class.

Some real good brands of Oily Fish Meal are on the market. They are put out by reliable firms and give splendid results.

White Fish Meal is lighter in colour being made from the cuttings of Cod and Haddock. It is higher in protein and, because of its low fat content, will not taint the flesh or products of live stock or poultry to which it is fed. As a class, White Fish Meal is regarded as superior to Oily Fish Meal.

One particular brand recognized everywhere as one of the best on the market is "Fasterfat" White Fish Meal. It is made by a certain "vacuum" process which along with other qualities make it a product of the very highest feeding value. "Fasterfat" White Fish Meal has over 70 per cent. protein and less than 3 per cent. fat. It also carries 10 per cent. calcium and 8 per cent. phosphorous—both very necessary minerals.

We have just put in a carload of this Fish Meal. Ordinarily Fasterfat Meal is higher in price than other brands. However, by buying at this time of year and contracting for a certain quantity, we are able to offer this better Fish Meal at about the same price as the regular brands.

The extra value will go into our own registered poultry mashes and also into all custom mixtures containing Fish Meal.

GROUND MILL SCREENINGS

An extra good run at $1.00 per hundred.

A mixture of these Screenings with 5 to 10 per cent. Tankage or Fish Meal should make a first rate Hog Feed.

We have a full range of Brantford Twine—500, 600 and 650 ft. lengths in Standard and Large Balls.

You can depend on getting Twine here whenever you need it.

BUY OTTAWA EXHIBITION TICKETS AT

FLORA'S

6 for $1.00

HARRY L. FLORA

Telephone 33 — Prompt Delivery

Poultry Wanted

All kinds of Poultry wanted at all Seasons. Highest Prices and a Square Deal.

Morris Ross

PHONE 171, WINCHESTER, ONTARIO.

WANTED

Man to work on farm, also woman to do housework. Apply at Press Office, 14-16p. Winchester.

Grocery Specials

CORN FLAKES 3 for 20c

Rose Bak'g Powder 16 oz. 15c

GREEN TEA 29c lb.

SALMON 2 for 19c

GEM LYE 10c tin

MATCHES 3 boxes 21c

CHASE & SANBORN'S Fresh Ground COFFEE 35c lb.

FRESH MIXED BISCUITS 2 lbs. 25c

WALKERS Soda Biscuits 2 lbs. 25c

Choice Lemons 33c doz.

HY. BESSIN

"The Farmer's Friend"

Winchester - - Chesterville



Christie's Sultanas
with the real fresh fruit flavor

Packed full of *uncrushed* sultanas, that's the secret of their tempting flavor. Christie's Sultanas are always exceptionally crisp and fresh.

Christie's Biscuits

"There's a Christie Biscuit for every taste"

One Man's Meat

By DUDLEY HOYS

A straying sheep was the cause of the disaster.

After depositing four passengers at the last town, the coach had climbed up the long hill, and then purred into swaggering speed over the moorland road to the north.

Occasional rain swept out of the night and lashed at the windows. It stressed the interior comfort of the coach, and Smith nodded contentedly as he filled his pipe. These modern long-distance coaches were a bit of all-right. An armchair for every passenger, green and silver paintwork, ash trays, a luggage rack. Although he had been travelling since breakfast, he felt fine.

The seat in front of him was occupied by the only other passenger, a short, sallow-faced, red haired man. All the others had left at various halting places during the afternoon and early evening. Now there were just the two of them, it seemed silly not to chat. So Smith leaned forward and said cheerfully:—

"Got it to ourselves."

"Ay," said the red-haired man.

"One of them silent Scotties," thought Smith, and produced a packet of cigarettes. "Gasper?"

Scottie looked at Smith, who was thin, wiry, and dark, took one from the proffered packet and nodded his thanks.

"Dirty night, eh?" continued Smith. "Perishing cold, and raining half the time. Bet this charry wants a bit of handling. Personally, I wouldn't want the job for a fortune."

"Ay," said Scottie, "and I wouldna. But it doesna seem to worry yon driver."

"Handles her easy enough, doesn't he? Lor' we must be doing a good forty. Where are you bound for; other side of the border?"

"Ay."

"I'm hopping off at Carlisle," rattled on Smith. "Going to see the old dad."

"Ay?"

"I am," said Smith, not to be discouraged. "I haven't——"

And there his sentence broke off into a shrill sound, and Scottie made a steadying, desperate grab at the seat in front.

The coach had reached the edge of the old stone bridge over the River Turtle. Without any warning a sheep had loomed up in the glare of the headlights.

The driver let out a startled curse and wrenched the wheel. The coach gave a sickening swing, missed the sheep, and swung back.

But the surface of the road was slippery. There followed a hideous, lurching skid, a bumping crash as the near wheels struck the parapet, and kind of weightless surge.

The driver had a split second to jump clear, and he managed it. Coach and passengers dropped forty feet down into the deep and inky water beneath.

Smith had a blurred and helpless moment of chaos, mocked by the warmth and yellow light of the falling coach. After that was blackness, the icy uprush of water.

Instinct set him fighting for air. His feet were on something soft but steady. He clawed at an unseen support, drew himself up, and his head poked above the surface. He realized that the coach was standing right side up in the river. His feet were on a seat, his head immediately beneath the roof. Between the roof and the water was an air space of eight or ten inches.

A voice in the darkness said: "Mon! are ye alive?"

"I'm alive," answered Smith, his teeth chattering. "but Heaven knows how we'll get out of this!"

Scottie laughed, actually laughed. "we'll get oot o' a window, and sit on the roof."

"But the windows are below the water," Smith almost whimpered.

"Weel, ye can haud yer breath a second."

There was the sound of splashing, and Scotties voice came to him.

"There's a window here smashed clean oot. We will duck doon through the water and come up clear the ither side."

"I can't. I can't " Smith's nerve was gone. Bad enough to be standing up to the chin in icy water and darkness. But at least he had something firm under his feet. To lose that, to plunge himself beneath the surface —no, he couldn't do it.

"Mon," said Scottie, calm and collected, "dinna lose yer heid. A' ye have to do is——"

"I tell you, I can't

Something fumbled at Smith and touched his arm. It was Scottie's hand.

"Listen, mon. If ye're frightened, just let yersel gang limp. I will pull ye oot. Are ye ready?"

Smith tried to answer but panic kept him dumb. A firm hand dragged steadily at his arm. The water was over his head again. It seemed to drum in his ears.

Hardness scrapped along his neck, bumped his shoulders. He blinked the water from his eyes and saw the roof of the coach immediately by him, projecting from the water like hump of a tiny whale.

Scottie was helping him to scramble up. Frozen, shivering, Smith sat on the roof and gasped out his thanks

"I'd never have had the pluck to do it myself. It was splendid."

"Och!" said Scottie. "It was naething. Noo we're here, what will we do next?"

As if in answer to his question, a small aura of light showed high above them. It revealed the stonework of the bridge, one pier rising darkly up out of the water into seeming eternity. As their eyes grew more accustomed, they could make out the ravine-like banks of the river.

The light above bobbed, and an anguished voice they recognized as the coach-driver's yelled:—

Anybody there? If so, for the love of Mike——"

They both shouted, and heard his even louder shout of relief. Remotely his face showed, a pale blur in the lantern-light above the broken parapet.

"I've got a rope here," he called. "Got it at a shepherd's cottage. The shepherd's wife is with me. Her man's away in the hills, and there's nobody round for miles. But we'll try to haul you up. Rope's coming—look out!"

A dark coil whizzed down, and the loose end struck the water. Smith caught hold of it.

Scottie was staring up at the sheer height. His mouth twisted.

"It's an awfu' height," he began, shakily. "Safe as houses," said Smith, quite calm now. "I'll rig up a loop. You stick your feet into it, and hang on to the rope itself, and they'll haul."

Scottie said nothing. He kept staring up in a kind of nausea.

"That's fixed," said Smith. "Come on. Nothing to be afraid of." He had to steady Scottie while he pushed his feet into the loop.

"Get a good grip with your hands. Are you ready up there?" he bawled. "Then heave!"

Scottie swung above the roof of the coach. Inch by inch his dangling body ascended. Unluckily, the coach-driver could not boast much muscular strength and the shepherd's wife was a frail woman.

"We can't do it! Oh, hang on somehow!"

The rope jerked, jerked again. Scottie let out a gasp as he was lowered more quickly than he had ascended.

"It's all right," said Smith, catching him in his arms. "Hullo there!" he yelled. "Can you find something to take your end of the rope?"

There was a silence, and then the reply came down:

"Yes, I'm fixing it now."

"Right," called Smith, "We'll climb."

Scottie drew a shuddering breath. "Mon I couldna do it."

"Nonsense. It's easy enough," Smith gave the rope a hearty jerk, to make sure it was fastened securely at the top. "That seems O.K. Will you go first, Or——"

Scottie licked his lips, shook his head, and clutched at him.

"Now look here, old chap," said Smith, reassuringly, "we can't stay here. The cold will kill us. It might take hours for a row-boat to be found in this cock-eyed part of the country. If you're scared, I'll climb up with you. Put your arms round the back of my neck and lock your fingers. That's it. If it gives you the dithers, keep your eyes shut."

With his burden clinging to him, Smith ascended hand over hand. his knees bending and straightening rhythmically as they tighened in a supporting grip on the rope.

Half way. he paused to rest. Scottie opened wincing eyes. Smith grinned.

"I'm getting warm," he said.

Above the lantern swung, and the anxious faces of the coach-driver and the shepherd's wife peered down.

He resumed the climb. The broken parapet loomed close to his head. The coach-driver's arm stretched out and caught him under the shoulders. The shepherd's wife got her hands to Scottie.

Up and over they were hauled, and the solid safety of the bridge greeted them.

"Smith lay there panting. It had been a stiff piece of work. Curious noises came from Scottie. He was being sick.

"Mon," he got out at last, "of a' the brave——"

"Not a bit of it," said Smith. "Now your stunt was downright wonderful. There was I, trapped in that charry with the water up to my chin——"

"The way ye climbed yon awfu' height——"

"But it's my trade. I'm a steeplejack."

"But I airn ma living as a diver."

—London Tit-Bits.

Youth At The Wheel

(Detroit Free Press)

A youthful contributor in somewhat heated over a suggestion by another writer that the minimum age limit for drivers of cars be made 18 years.

This youngster who signs himself "Not Quite Eighteen," says, "It is not the young men and young ladies that cause the accidents, but doddering old men and women."

Something might perhaps be said here about bad manners in referring to one's elders, but let that pass. What is really important is the question of fact.

According to statistics compiled by the Travelers Insurance Co., 16,890 drivers under 18 years of age were involved in accidents in the United States last year. In 980 cases these accidents were fatal.

During the same period drivers 65 years of age or older figured in 11,860 motor car mishaps, of which 850 were fatal.

The superiority of the immature young over the "doddering" aged is not very evident.

A Hat To Wear If You Have The Mumps

New York.—At last it has been created: a hat "to wear when you have the mumps, and want to go out that night."

This long-needed bit of headgear —a turban with a gold veil that swathes the ears and throat — was brought forth at a fall hat show. The designer (John-Fredericks) also launched this style hint:

Splash some ink on your new fall hat if you would be smart, and match it with a ink-stained scarf.

The ink splotches, red and blue, appeared on a white wool scarf and white insets of a sapphire blue velvet hat.

Hats of imitation beaver were shown—it's new, it hasn't been done since grandmother's day.

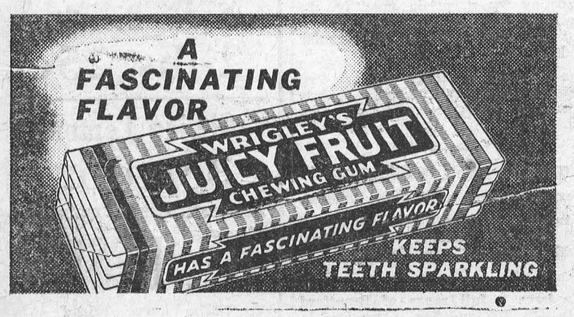

Use Caution in Adding Fruit to Baby's Diet

Applesauce and Prune Pulp May Be Given To Infants; Stew Berries For Three-Year-Olds

About this time of year mothers are wondering what fruits may be safely given young children. Should they be raw or cooked; canned or prepared at home? How much is plenty? When are fruits dangerous? And so on.

Little babies under six months had better stick to orange juice, prune juice, and tomato juice. The time for enlarging baby's fruit diet is usually about sir months. Applesauce and stewed prunes then come along to brighten life.

Both must be cooked thoroughly and with very little sugar. They should be strained, and the first dose is one teaspoonful. Once a day is enough. After a few days increase the amount slightly if the fruit agrees with baby.

GIVE IT AT NOON

We are, of course, talking about a well child. Don't experiment with new foods when he is ill. If one or the other and either apple pulp or prune pulp is too laxative stop it. Or reduce the amount. If he cannot take care of it at all, wait until he is older to give it to him. Around his near-noon feeding is the best time to give it. If all goes well he can be having as much as two or three tablespoonfuls of the fruit by the time he is seven or eight months old.

This diet is not usually varied much, except under specific order, until the baby is a year old. Then he gets into second grade. A well-known baby specialist recommends cooked apples, peaches, pears and even sweet cherries or plums.

LEAVE SOUR FRUITS ALONE

Any fruit that is sour and requires too much sugar is bad. Rhubarb, for instance, he seldom suggests on that account. He says that dried fruit is good, too. Skins are best removed; then crush the fruit finely or strain it. Two or three tablespoonfuls may be given with the supper at five o'clock. He also varies this with a little ripe banana, mashed, of course. A child this age will bolt things whole, and that is never good for him.

Raw fruit is allowed most babies at a year and a half if they are well and other diet changes are not impending. As usual it must be started in very small amounts and must be crushed. It may be given alternately with the cooked fruit, if desired. Begin with a tablespoonful of the raw fruit and gradually increase. Eliminate skins and seeds. the specialist now adds grapes, which must be seeded, skinned and crushed. If it tends to stimulate the bowels too much give up all raw fruit until later.

FRUIT MUST BE RIPE

At three years cooked or raw fruit may be given up to five tablespoonfuls. Pineapple juice is good but the pulp is too fibrous. You may add to the fruit diet now grapefruit juice and apricots. But all and any fruit must be ripe and sweet. The things to avoid for the child of this age are raw berries and melons, although raspberries may be stewed and strained. Stewed strawberries and blueberries are all right too. Never use spice in cooked fruit for young children.

Canned fruit, unless specially prepared for babies, contains too much sugar to be suitable. Older children can take care of a great variety of fruit. But in hot weather watch that they don't 'stuff" on it when they are too hot and the fruit is too green.

Whisky specially matured by a voyage round Cape Horn will soon be on sale in London. Shippers at Melbourne have exported eight casks with instructions that they must be carried round the storm-beaten Cape Horn. The severe shaking the spirit will probably receive is expected to give it a rare flavour.

HEALTH MEANS CHARM AND HAPPINESS



Sparkling eyes and smiling lips speak of health and vitality. Clear skin attracts. The healthy active girl is both happy and popular.

Perhaps you are not really ill yet when the day's work is done you are too tired to enter into the good times that other women enjoy. For extra energy, try Lydia E. Pinkham's Vegetable Compound. It tones up your general health. Gives you more pep—more charm.

Remember that 98 out of 100 women report benefit. Let it help you too.

Issue No. 33 — '35

Special

Your Handwriting Tells Your Real Character!

By GEOFFREY ST. CLAIR
(Graphologist)

All Rights Reserved.

(Editor's Note: In the following article, this well-known Graphologist has some interesting comments to make on Talent and what your Handwriting tells about your potentialities).

It is not surprising that many of the letters I receive from readers ask whether there is any indication of talent revealed in their handwriting. It is, after all, natural that people should be vitally interested in finding what is the best line of endeavour to follow, and any information that helps them to get the best out of their capabilities and make the utmost use of their latent talents is always welcome.

Handwriting does indicate talent, when there is talent in the writer. This is not to be wondered at when we realise that handwriting comes from the brain, and the brain is the source of individual power and capacity.

However the mere possession of a talent is by no means everything. We all know people who are talented in a particular way, but who do not reach any heights of attainment; who, in fact, drift along without ever doing anything really worth-while.

I know a man who has a real genius for cartooning. With him, it is an inborn talent, and worth intrinsically many thousands of dollars. Unfortunately, he is a vacillating sort of fellow, lacks persistence and continuity, and entirely fails to make any really practical use of his talent. He has drifted from one job to another, and often finds it difficult to make ends meet.

His trouble is that he has failed to harness his talent. He has lacked the capacity to make a continuous effort to succeed in his particular type of work. He has, in other words, taken the path of least resistance and to all real intent his talent is utterly wasted.

The mere possession of a talent does not, in itself, make for success. There are certain essential characteristics that must be called upon in order that the talent can be used to the full. The most important of these are undoubtedly Determination, Persistence and Will-power.

Many of my correspondents reveal talent potentialities, but they lack one or the other of these vital ingredients without which all the talent and genius in the world is misplaced and neglected.

Versatility is a good thing to have, too, but specialisation more often leads to success. There are people who can do a good many things, but who fail to get anywhere because they jump from one thing to another. Again, there are people without any real inborn talent who, through sheer persistence and the faculty of paying the price of sacrifice, attain great heights of progress.

Too many irons in the fire often means that none of them are properly attended to, and the result is failure.

Graphology reveals talent where there IS talent. It also indicates where other characteristics are lacking — and, because to Know Yourself is one of the secrets of success and happiness, a graphological delineation cannot fail to be of considerable value to you.

Would YOU like to know what talents YOU have? Do you wish to know what your handwriting tells of your character and that of your friends? Send specimens of the handwriting you want analysed, stating birthdate in each case. Enclose 10c coin for each specimen and enclose with 3c stamped addressed envelope, to: Geoffrey St. Clair, Room 421, 73 Adelaide St. West, Toronto, Ont. All letters are confidential and will be answered as quickly as the volume of mail permits.

High Lights in Egg Laying Contest

Production in the Egg Laying Contests conducted by the Dominion Department of Agriculture on the Experimental Farms throughout Canada continues to go ahead at a rapid rate. Reports for the 36th week reveal a number of interesting points as to leading pens and birds.

The New Brunswick Contest at Fredericton has the leading pen for all Canada. This pen of Barred Plymouth Rocks is owned by C. M. Grieves, Harvey Station, N. B. and have to their credit 2127.1 points for 1835 eggs. British Columbia Contest at Agassiz holds second place with a pen of White Leghorns owned by C. Headey of Cloverdale, B.C. They have to their credit 2119.3 points for 1894 eggs. Another pen in British Columbia Contest holds third place for W. Whiting of Port Kells, B.C. They are White Leghorns and have a score of 2065.8 points for 1919 eggs. Fifth place also goes to British Columbia Contest with a score of 2013.1 points for 1768 eggs, the birds being White Leghorns owned by F. C. Evans of Abbotsford, B.C. The fourth place goes to Nova Scotia Southern Contest at Kentville. These birds are White Leghorns owned by C. and M. Ells of Port Williams, N.S., and have a score of 2016.3 points for 1949 eggs. For number of eggs produced this is the leading pen throughout Canada at the end of the 36th week.

The sixth position for pens goes to the Manitoba Contest at Brandon, the points being 1984.7 for 1727 eggs. These birds are Barred Plymouth Rocks and are owned by Mrs. W. Allen of Eriksdale, Manitoba. Seventh position is held by a pen of White Leghorns in the Vancouver Island Contest at Saanichton. They are owned by J. Smyth, Nanaimo, B. C., and have scored 1948.7 points for 1795 eggs. Eighth place is held by a pen of White Leghorns in the Canadian Contest at Ottawa, owned by G. S. Taylor of Bloomfield, Ontario, with 1943.2 points for 1817 eggs.

English Family Sets Scholarship Record

London, Eng.—A remarkable record in scholarship winning has been established by the family of Rev. and Mrs. James Deans, Islington. Of their eight children, seven have won scholarships. This is believed to be a feat without precedent in the history of education

The one child who did not win a scholarship was known to be so cleve that she was given a free place in a secondary school. Five of this remarkable family of scholars are boys and the other girls. Their ages range from 11 to 24.

Prairie Flowers Painted for London

Winnifred Walker Adds To Canvas Records Now Famous

Regina.—Winnifred Walker, international known painter of wild-flowers, while on a tour through Saskatchewan put on canvas the colorful blooms which grow on the prairie. Later in the year the paintings will be exhibited in England.

She has been awarded medals at exhibitions held in London, Paris, Philadelphia and Ghent, and her pictues have been hung in Paris salons and the Royal Academy in London. Miss Walker is the official artist for the Royal Horticultural Society in London.

"I was simply drunk with delight," said Miss Walker. "When I went into the Yosemite Valley in California before coming here and found so many flowers that have never been painted before." She painted 150 varieties in California since her arrival there in March. She explained her prize is a picture of a blood-red snow plant that grows at the line where the snow melts in California.

"I painted 120 different kinds of Canadian wild flowers from Montreal to Vancouver when I was here in 1928," the visiting artist said. "Canadian flowers have a remarkable beauty and grow very well in England. Lady Byng has a Canadian garden in which she grows dozens of different kinds of Canadian flowers and shrubs. I have been asked to paint it."

A horticultural artist must have a wide knowledge of botany and Miss Walker explained very ofen she can tell the patronage of a flower by merely rubbing the foliage or a petal between her fingers. "My pictures must be exact reproductions of the flowers, for size, color and distinctive markings so they can be recognized by flower growers for what they are," she said.

All good conversation, manners, and action come from a spontaneity which forgets usages and makes the moment great.—Emerson.

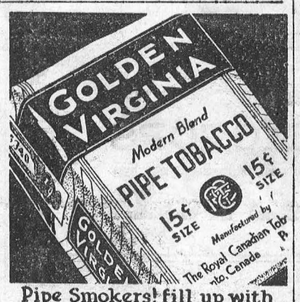

Pipe Smokers! fill up with "GOLDEN VIRGINIA" and enjoy a really good smoke!

ALSO MADE UP IN CIGARETTE TOBACCO

Parents Shouldn't Always Speak For Children

This Story Is About A Mother Who Didn't Give Youngster Chance To Answer Questions.

"Good morning, Mrs. White. Isn't it hot? Hello there, young man—out shopping with mother?"

"Yes," said Mrs. White, "I can't leave him alone. He runs all over the neighborhood."

"What's your name, dear?"

"William," said Mrs. White. "I call him that. He is Bill to his father, of course. It's like the poem you see. Grandma calls him Willy and the boys calls him Bill."

"Aren't you glad school's over?" Mrs. Black made another overture toward the listless little boy. "Nothing to do now but play and have a good time."

"Yes, he's glad, but I'm not. He's into something every second. William, stop that. Can't you answer Mrs. Black?"

The ladies talked a few minutes, then Mrs. Black said again to William, "How old are you, my dear?"

"He isn't quite eight," promptly vouched his mother. "He is three years younger than Mary. His birthday is next Tuesday. We think he is tall for his age."

MOTHER KNOWS ANSWER

"Then I suppose that means a nice big birthday cake?" Mrs. Black smiled at the boy. "Are you going to have a party, William?"

"Indeed, no," retorted Mrs. White. "I have had enough to do without parties. Don't ever let yourself in for chairmanship of a committee, Mrs. Black. You will never have a minute to yourself. That's what I am doing this morning, seeing the printer about the year-books. William, do stop that hopping. Can't you answer Mrs. Black when she speaks to you? He talks enough other times."

"Well, he is a very nice boy anyway. I wish I had one like him. That reminds me. My brother's son is coming to visit me next week. Will you come over and play with him, William? He won't know anybody at first, and I am afraid he will be homesick. He is just your age. I can drive over and get you. Will you make friends with a nice little boy? He is very nice. He has eyes just the color of yours."

NO CHANCE TO REPLY

"Certainly. He'll be delighted to go," put in Mrs. White, promptly. "Won't you, William? Why, William, I don't believe you've heard a word Mrs. Black was saying. Now stop stamping on those peanut shells and be a gentleman. It's all right, Mrs. Black. He'll be over to play with your nephew. I guess the cat's got his tongue today."

They parted, Mrs. B. murmuring to herself, "Not the cat but his mother. The youngster didn't have a chance to say a word. And she is probably scolding him now because he was restless. I suppose if he had offered a few words on his own account she would have told him not to interrupt. I wonder if she realizes that she was more rude to him than he was to me. In fact he wasn't rude at all. He never had a chance."

Gathering, Keeping Marketing Eggs

Deep, roomy nests, provided for the hens, will reduce egg breakage. Eggs should be collected at least once daily and during very cold and very warm weather collections should be made at noon and night to avoid freezing or heating.

The eggs should be taken at once to a cool cellar, where there is a fairly uniform low temperature. It may be advisable to open one or two windows and substitute screens covered with cheesecloth for ventilation to carry off excessive moisture or odour. Dirty eggs should be cleaned with coarse sandpaper, but not washed. Stains may be removed with a little vinegar on a clean cloth. Washing eggs destroys the protective coating and lowers the grade.

Clean pine shavings have proven to be the best nest material. Shavings facilitate cleaning and form a better cushion in the nest than hay or cut straw.

At this season of the year shells are more likely to be brittle and the contents to be of poorer quality, due to hair cracks and so called "grass" or dark yolks, and careful candling is advisable if the best prices are to be obtained. Candle and grade according to the Canadian Standard Egg Grading Regulations and pack wholesale shipments in clean fillers and good cases.

For a special high-grade trade eggs may be packed in neat cartons with an attractive "sticker" or seal guaranteeing the contents.

SPECIAL

VACATION FARES

Get particulars of these Bargains in comfortable travel before planning your vacation. Save money Travel by rail and avoid congested highways. Arrive "Fresh and ready for fun!"

For long or short vacations, or for week-end trips to the country or seashore, ask about

LOW WEEK-END FARES

Going Friday Noon to 2.00 p.m. Sunday, returning leave destination up to Monday midnight.. On sale all year.

21 DAY FARES to

Lower St. Lawrence and Maritime Provinces, until Sept. 2, and to Maine Coast, until Sept. 30.

16 DAY FARES to

National Parks—Banff, Jasper, etc., until Sept. 30.

45 DAY FARES to

Western Canada (until Sept. 30), to Pacific Coast (until Nov. 10),—good for passage in (A) Standard Sleeping Cars—(B) Tourist Sleeping Cars—(C) Coaches.

ALL-EXPENSE GREAT LAKES CRUISES
June 22 to Sept. 18.

SPECIAL SUMMER FARES

to Ontario, Quebec, Maritimes and many United States points, until Sept. 30.

TRAVEL BY RAIL

Tickets and complete information from any Agent

Canadian Pacific

"I've Proved Firestone Safe at Any Speed" says Kelly Petillo



. . . winner of this year's gruelling 500-mile Indianapolis Speedway Race.

IN every community are records of individual sets of tires, but Firestone have been proved for sixteen years in the 500-mile Indianapolis Speedway Race. Fearless drivers who stake life and victory on tires choose Firestone as the safest and most enduring.

Accept with confidence the recommendations of these men—Firestone are safe for them and safe for you. See the nearest Firestone Dealer today.

Firestone

Harold Workman

Local Dealer

PHONE 116 - WINCHESTER

About the only thing that has a good word to say about a fellow when he's down is a tombstone.

SUNDAY SCHOOL LESSON

by Rev. Charles E. Dunn

Martha.
Lesson for August 18th. Luke 10:38-42.
Golden Text: John 11:5.

It is easy to misunderstand this appealing domestic scene chosen for our lesson. For instance, we are tempted to be unjust to Martha. We are inclined to belittle her as a rather unworthy sort of woman. But she was nothing of the sort. Her work was necessary, and most diligently and faithfully performed. She must have been an ideal housekeeper. We can well imagine how clean was her lovely home when the Master arrived for His visit, how delicious the food, how perfect the table appointments, how painstaking the service. There was nothing slovenly about Martha. She was a superb hostess.



Rev. Chas. E. Dunn

Moreover, there is no reason to believe that Martha was not a devout woman, sensitive to religious influences, in love with her Lord. She may very well have yearned to change places with Mary. We must beware of condemning Martha as an irreligious person interested only in practical efficiency.

On the other hand, it is easy to swing to the opposite extreme, and glorify Martha in a very one-sided fashion. Kipling, for example, wrote a characteristic poem, "The Sons of Martha," in which he depicts Martha's boys as the hard toilers of the world shouldering rough, rugged burdens in order that the idle sons of Mary may have a comfortable, easy time.

The truth lies between these two extremes of undue censure and extravagant praise. Martha was a wholesome, well-balanced woman, sensible and attractive. But in this particular incident she was a bit distracted and fussy. Perhaps she was tired. At any rate her irritation deserved the gentle rebuke of Jesus, "Martha, Martha, Mary has chosen the best dish."

What the Master meant is that the things of the spirit must be given a central place in this adventure we call life. Mary's choice was the higher wisdom.

RUNNELS-TIMM

An interesting wedding ceremony took place at the home of the bride's parents, 330 Main Street, Westboro, on Saturday last, when Miss Margaret Edith Timm, daughter of Mr. and Mrs. W. B. Timm, was united in marriage to Mr. Reginald K. Runnels, of Metcalfe, Ont., son of Mr. F. G. Runnels and the late Mrs. Runnels, of Hastings.

Rev. William Patterson, minister of the Westmount Presbyterian Church officiated. The bride was attended by her sister, Mrs. C. D. Greene as matron of honor and Mr. Greene attended the groom.

The bride wore her travelling costume, a smart Gordon model of light blue material, designed with a cape. Her hat was of the same material and the bride wore a shoulder knot of roses. Mrs. Greene wore a crepe dress in brown and green tones with a smart brown hat.

Following the ceremony, luncheon was served to the immediate relatives of the couple and later Mr. Runnels and his bride left by motor for their wedding trip. On their return, the couple will take up residence in Metcalfe.

WE WANT THE NEWS

If any of our readers are disappointed at times in not seeing an item of news in this paper of which they are fully acquainted with the details, kindly do not place the blame with us. We are neither mindreaders nor prophets and if we are not made acquainted with the news it's a cinch we cannot publish it. Hand in every item you can and we will greatly appreciate it. We want to issue a newsy sheet and can do so if we have the co-operation of our readers.

THE WORM WILL TURN

It does not jibe well to read that farming communities such as around Guelph are needing harvestors to help take off the abundant crop and are paying $25.00 a month with board and lodging, yet cannot get men to work. And on the other hand, armies of relief receivers are marching on Ottawa, demanding this and that. No wonder our governments are coming to the hard and fast rule that those who refuse work shall be refused relief.

"CHICK STARTERS"

TO BE ASSURED OF STRONG HEALTHY CHICKS AND EVENTUALLY HEAVY LAYING PULLETS, YOU MUST FEED THE BEST CHICK STARTERS AVAILABLE

YOU ARE NOT GAMBLING WITH THEIR FUTURE WHEN YOU FEED THE CHICKS EITHER

"O. A. C. CAFETERIA," "LAKKO" or "PIONEER" CHICK TARTER.

TRY A BAG AND BE CONVINCED

HUGH McMASTER, Phone 43, Winchester

Ottawa Exhibition Opens Next Monday

OUTSTANDING FEATURES INCLUDE CREATORE AND HIS BAND AND SPECTACULAR REVUE OF REVUES

Next Monday, August 19th, the Ottawa exhibition will be officially opened by Rt. Hon. Sir Robert Borden. It will be the 48th annual of the Central Canada Exhibition Association and every indication is that even the marked successes of previous years will be eclipsed.

Entries received for various departments indicate that visitors will see the finest horses, cattle, sheep, swine, poultry, and pets and dogs in competition for the generous prizes offered. The saddle and harness classes which will be judged in the evening in the Coliseum arena will make a wonderful show for horse lovers.

Special features are outstanding. Notably will be the matchless Creatore and his band, to be heard in two free concerts daily. For the grandstand evening performance the headliner offering will be the Revue of Revues, one of the most elaborate productions ever presented on an outdoor stage, with dances, music and comedy, presented by a talented cast, mostly girls. Stellar vaudeville will round out the bill.

In the afternoon the grandstand vaudeville bill will be augmented by horse races for four days and automobile racing on the Friday and Saturday. These will give real thrills as the fastest of dirt track speedsters will compete.

From far-off India will be seen a baby jungle whcih will attract old and young. Wild animals, live fish and game birds also will be shown by the Ontario Game and Fisheries Department.

A display of handicrafts from India, primitive Canadian handicrafts, government displays, showings by merchants and manufacturers, dog show, baby show, child welfare demonstration. Experimental Farm demonstrations, automobile show, pure food show, junior agriculture competitions, model home, a new midway and scores of other factors will appeal to young and old, urban and rural visitors.

Reduced railway and bus fares have been arranged and special provision in the grounds has been made for parking automobiles. Coupon tickets giving five admissions for one dollar may be obtain from branches of the Bank of Nova Scotia and at various business places before the opening of the exhibition. These tickets are transferable and the purchasers effect a saving of fifty cents on each strip. There will be six full days and nights, Aug. 19 to 24.

6th ANNUAL PICNIC REUNION HELD BY SCHWERDTFEGER FAMILY

The sixth annual picnic of the Schwerdtfeger family was held on the farm home grounds of Andrew Carruthers, just a few miles distance from Chesterville and Winchester, last week. Probably due to the inclemency of the weather, a smaller crowd than in former years were present, but, in all, there were nearly 200 in attendance including members of the family and their friends.

Upon arrival at noon with baskets of good things to eat, the crowd sat down in little groups under the trees to enjoy their mid-day lunch. Immediately after lunch the whir of an aeroplane was heard overhead, and Ken Swerdfeger with another pilot performed various stunts and manoeuvres in the air before landing in a nearby field.

Although the weather looked threatening for a while, the sun shone out brightly in the afternoon, and an excellent program was provided with Mr. Allen Swerdfager of Morewood, as chairman. The first item on the program was "The Three Black Crows," with little Edith, Dwight and Arnold Swerdfeger dressed as crows, making shrill cawing sounds to each other as they flew about on the lawn. Secondly, little Shirley and Estrelle Schwerdtfeger sang a duet together. Preston Elliott, from a neighbouring farm, who is a candidate in the coming election for Grenville-Dundas, then gave a short speech. In the course of his remarks, in regard to the Schwerdtfeger family, he pleaded half-joking, half-serious, for help for the farmers because, he said, when the farmers prospered the city folk always did too. Mr. and Mrs. Lorne Marcellus and Mr. and Mrs. Jack Nadeau then rendered a pleasing quartette accompaied by the guitar and an encore brought them back to the platform with another song. A poem, giving the history of the Schwerdtfeger forefathers had been requested to be read, so the composer, Mrs. Milford Schwerdtfeger, read it at this time.

The sixth item on the program was another duet by the Misses Shirley and Estrelle Schwerdtfeger which was followed by another selection from the quartette. Mrs. Milfred Schwerdtfeger rendered a solo "The Lullaby of the Dionne Quintuplets," after which Geo. Craig was asked to sing. He gave a very pleasing selection, "Courting in the Rain," which was much enjoyed.

The last item on the program was read by the Secretary which consisted of the list of deaths which occurred in the Schwerdtfeger Family during the past year.

The remainder of the afternoon was devoted to races and contests which were entered into with much enthusiasm by both young and old. The contests featured a treasure hunt, nail driving for both the ladies and gentlemen, a barrel fight, and a kitchen contest, in which the ladies were requested to name all the articles they could think of found in a kitchen that begins with the letter "C." First, second and third prizes were carried home by the winners in the races and contests.

After supper there was some step dancing, and after a vote of thanks had been rendered to Mr. and Mrs. Carruthers for their kind hospitality the party assembled to return to their various homes after one more happy time together.

PAYS TO ADVERTISE

Man from Weyburn, Sask., whose wife is in the hospital, says he has travelled 1,000 miles looking for domestic help and can get none. If he'd put a little ad in the paper and then stay home he'd be fixed up in no time.

DISTRICT NEWS

HAINSVILLE

(Too Late for Last Week)

Mrs. D. A. Irvine spent the week with her mother, Mrs. E. MacGregor, of Prescott.

Mr and Mrs. Clifford Gilmer, of Pleasant Valley, were guests at the home of the latter's parents, Mr. and Mrs. Wm. Fader on Sunday.

Mr. Glenn Steinburg, of Ottawa, is spending the holidays with his mother, Mrs. Jno. Fossit.

Mr. and Mrs. Ross Anderson and Mr. Chas Anderson of Glen Stewart, were guests at the home of Norman Baker's on Sunday

A few from here attended the funeral of the late Mrs. Ida Ellis on Tuesday last. The sympathy of the community is extended to the bereaved family and friends.

Mr. and Mrs. Scarfe, of Ottawa, have returned home after visiting with their daughter, Mrs. Alfred Briggs, and Mr Briggs.

Mr. and Mrs. Ralph Hanes and Erma spent a day recently with Mr. and Mrs. Wm. Lindsay, Domville.

Mrs. Lou. Hamilton and Karl, of Glen Stewart, and Mrs. Ceylon Daine, of Watertown, N. Y., visited at the home of Mr. and Mrs. Arthur Fader and Mr. and Mrs. Frank Timleck on Sunday.

Mr. and Mrs. Deater Charmont, of Watertown, N. Y., have returned home after spending some time with friends here.

Mr. and Mrs. Arthur Fader and Jean were guests of Mr. and Mrs. Everett Strader at Brinstons on Sunday.

WINCHESTER SPRINGS

(Too Late for Last Week)

Mr. and Mrs. Ray Dillabough and family, of Chesterville, were guests of Mr. and Mrs. C. Robinson on Monday.

Master Lloyd Allison is holidaying at Mr. and Mrs. Milton Swerdfeger's at Glen Stewart.

Mrs. Robt. Craig, of Metcalfe, took tea with Mrs Orren Casselman and family on Monday.

Mr. and Mrs. James Haggerty were guests recently of Mr. Ed. Adams at Hulbert

Mr. and Mrs. Isaac Coleman and family, of Estherville, Iowa, and Mr and Mrs. H. W. Coleman and family, of Carleton Place, called on Mr. and Mrs. A. Casselman on Thursday last.

Mr. and Mrs. Aden Casselman spent a few days with Mr. and Mrs. Howard Reviere, Rochester, N. Y.

Mrs D. Woods, of Russell, and Mrs. Robt. Craig of Metcalfe, spent some time with Mr and Mrs. C Robinson.

Mr. Clifford Robinson, accompanied by friends from Metcalfe, spent some time with Mr. and Mrs. I. Robinson, of Norwood, N. Y.

Mrs Arnold Montgomery and family spent a few days with Mr. and Mrs. Heber McIntosh.

Mr. and Mrs. Clifford Robison took dinner Tuesday with Mr Walter Kinkaid at Russell.

Mr. Ralph Ball is spending some time in Ottawa.

Mr. Bert Coons is spending some time with his sister, in Toronto.

Messrs. A. Steel, Len., Leslie, Robert and Tom Holmes is spending some time with Mr. and Mrs. J. Crain, at Clairdon, Ont.

The many friends of Mr. Cecil McIntosh are pleased to see him able to be out after being confined to his bed with la grippe

Mr. and Mrs. Floyd Barkley and son, of Dixon's spent Sunday with the latter's parents here.

Mr. S. Hurley took dinner with Mr. and Mrs. Enos Munro recently

Mr and Mrs A Casselman and family and Mrs. Orren Casselman called on Mr. and Mrs. J. Casselman at River Road, Morrisburg on Monday.

A large number of our citizens drove to Newington Sunday.

The W. M. S. of the United Church was held at the home of Mrs. C. Robinson Tuesday afternoon. Rev. Woodwark gave a talk on his mission work out in the Peace River district, and also showed some pictures of the villages which were very much appreciated by all present. The September meeting will be held at the home of Miss Edith Webb.

Miss Melba Casselman spent the week end with her grandmother at Toyes Hill.

Mr. and Mrs. B. Coughler of Williamsburg spent Sunday with Mr. and Mrs. A. Wilson.

Mr. and Mrs. F. Bolton spent Sunday with Avonmore friends

Miss B. Sargent and friend and Miss Tena Whitteker of Williamsburg took dinner with the Misses Edna and Georgena Casselman on Sunday.

Mrs. Orren Casselman and Norma spent Wednesday evening with Mr. and Mrs. J. Haggerty.

Mr and Mrs. L Montgomery of Brinstons, spent Sunday with Mr. and Mrs. T. Holmes.

Miss Georgena Casselman is spending a few days with the Misses Olive and Lela Casselman.

Mrs. Wm. Steele, of Toyes Hill, is spending some time with Mrs. A. Steele.

THE LATE WM. A. WOODS

The funeral of the late William Albert Woods was held from his residence, the service being conducted by Rev. Thos. McNaught, of the Church of St. Andrews and St. Paul's United, Russell.

Death came with tragic suddenness to Mr. Woods who was one of Osgoode's most prominent agriculturalists. He was supervising harvesting operations when he was taken ill, dying in a few minutes. The suddenness of Mr. Wood's passing came with a great shock to a legion of friends throughout Osgoode and Russell townships, where he had spent his entire life. He was a son of the late Mr. and Mrs. William Wood, pioneer settlers of Osgoode township, and was in his 72nd year.

Left to mourn his loss, besides his wife, formerly Miss Elizabeth Good, are one son, William, at home; seven daughters, Mrs. Lester Skuce, Osgoode; Mrs. J. D. Swerfeger, Ottawa; Miss Ann, R. N., of Montreal; Margaret, of Needham, Mass., and Flora, Alice and Mabel at home. One brother, Dr. Duncan Wood, of Needham, also survives.

The pall bearers were Messrs. J. B. McVey, W. Stanley, H. Robinson, John Stearns, A T. Brunton, Raymond Brunton.

Interment was made in Springhill Cemetery.

SEASON'S BIGGEST VALUE

Kellogg's GREAT SUMMER SALE



HERE'S the food bargain of the year! Change to *coolness* with Kellogg's Corn Flakes, now in a Great Summer Sale at your grocer's. Lower price! Bigger value than ever!

Serve Kellogg's for breakfast, lunch or supper. Crisp — delicious — nourishing. Oven-fresh. Ready to serve. Matchless quality and flavor. Made by Kellogg in London, Ontario. Order *several* packages today!

BUY NOW AND SAVE

OUR STOCK INCLUDES

SCHOOL SUPPLIES, BOOKS AND MAGAZINES, DAILY NEWSPAPERS, WEEKLY COMIC PAPERS, WRITING STATIONERY, CORRESPONDENCE CARDS, FANCY GREETING CARDS, BUSINESS ENVELOPES, FANCY CHINA AND CUT GLASS, NOVELTIES, SPORTING GOODS, CONFECTIONERY, ICE CREAM AND SOFT DRINKS, ETC.

Drop In And Look Around!

A. H. DUNCAN

"Stationer & Confectioner"

ST. LAWRENCE ST. - - WINCHESTER, ONT.

Only the Glide of this Giant Air Liner Can Match

CHEVROLET'S KNEE-ACTION RIDE



PRICED FROM $885 (for the Master 2-Pass. Coupe)

Delivered, fully equipped, at factory, Oshawa, Ont. Freight and Government license only extra.

STANDARD SERIES MODELS AS LOW AS $712

OWNERS of the Master Chevrolet are mighty proud of this car—proud of its new Turret Top safety and beauty, of its Blue Flame Engine performance and economy, of its Fisher Body quality.

But one thing above all they can't help *bragging* about—Chevrolet's KNEE-ACTION Ride! Take an airplane pilot. "You can't *tell* me about riding ease," he says, "you've got to *show* me." And Chevrolet does! Its Knee-Action ride is a real "air-glide". You *float* over bumps, holes and ruts—the car seems heavier, steers easier, holds the road better. You have to ride in a big air liner to match it!

Ready for Immediate Delivery . . .

Easy GMAC Terms

HOCKEY OR . . . ?

Should General Motors continue the famous HOCKEY BROADCASTS next winter — or would you prefer some other form of radio entertainment? Help us decide by talking it over with your General Motors dealer. Ballots are available at his showrooms—please call in today and record your preference for our guidance.

C-225C

Drive a **CHEVROLET**

D. MELVIN, WINCHESTER, ONT.

Associate Dealers—Milton Shaver, Chesterville; Fred F. Wells, Morrisburg; Homer B. Everett Iroquois.

"THE WINCHESTER PRESS"

JAS. H. ROSS, Editor and Proprietor.

The Press has a guaranteed circulation of over 1000 in Dundas and adjoining counties. It was established in the year 1887 and is today the Largest and Leading Newspaper in the County of Dundas.

Dundas, for its size, is the richest and most progressive County in Ontario. Winchester is the centre of the County and has about 1150 of a population.

The Press is published every Thursday. Subscription $1.50 in advance, foreign $2.00. Member of the Canadian Weekly Newspapers Association.

We invite inquiry and answer questions cheerfully. Write or Phone 21.

ADVERTISING RATES

All local display advts. 16c per inch each insertion, by yearly contract.

Small advts. such as For Sale, Wanted, Found Lost, etc., not over one inch, 50c for first insertion and 25c for each subsequent insertion. IF NOT PAID IN ADVANCE THE PRICE IS 60c and 30c. In Memoriam Notices 50c and 25c for each verse. Card of Thanks 50c.

Transient Display Advts. 40c per inch single column. If for issues without changes 25c per inch. Any advt. inserted for less than six mos. at above rates.

Legal, Municipal and Government Advertising 12c per line first insertion and 6c per line for each following. 12 lines to inch.

1935 AUGUST 1935

SUN	MON	TUE	WED	THU	FRI	SAT
				1	2	3
4	5	6	7	8	9	10
11	12	13	14	15	16	17
18	19	20	21	22	23	24
25	26	27	28	29	30	31

THURSDAY, AUGUST 15th, 1935.

THE SERIOUS PROBLEM OF OUR YOUTH

One of our exchanges remarks that to give a boy in his early twenties a meal, and a cell in the local lock-up, and then send him to the next town in the morning, is about all most small towns have been doing to help the single unemployed. Admitting that there are a number of undeserving among the young lads who are tramping from town to town, is that the Christian or even the human attitude to assume toward the thousands of young men who seem to be just drifting from one town to another, picking up what bodily comforts are offered them, and then sent about their business. Is it right to send such young men to the road camps to live on 20c per day and three meals. What is the effect on their mentality? What are they learning that will make them useful, law-abiding citizens? The future of this country depends on the youth of to-day, and as the thoughts and ambitions of the youth of to-day are directed, so will be conditions twenty or thirty years hence. In a selfish desire to satisfy our own immediate wants and desires, we neglect and forget our duty toward the young men and women who are unfortunately not as well situated, and who are treated as though they were to blame for their conditions and circumstances. Much is being done by men and women of hearts and souls of kindness and who see the necessity of helping the youth, but, unfortunately, too many of those most in need are neglected, and as they realize their hopeless condition they strike out for adventure, which too often leads to crime. As one of our exchanges puts it:

"Fundamentally, the youth of today are just as idealistic, just as courageous, just as loyal as they ever were. What they need, though they are not always aware of the fact, is wise leadership, and one of the main causes of their unrest is that upon looking around the world they do not find enough of that type of leadership. If we of the older generation are wise we will not waste time in deploring youth's spirit of adventure and change; we will sympathize with it, cooperate with it, and seek to guide it."

Guidance and Leadership for our youth is most needed, not an attitude of hostility and contempt.

"AS A MAN THINKETH"

In the Christian Science textbook, "Science and Health with Key to the Scriptures," Mary Baker Eddy writes "Your decisions will master you, which ever direction they take."

The all-important problem which constantly impels individual action is the decision regarding the basis of our thought. The writer of Proverbs wrote of a man (23:7) "As he thinketh in his heart, so is he." Thought which is focused on sin, disease, sorrow, despair, depression and fear brings forth inharmonious conditions, which must eventually be cast out by the operation of Truth within one's own thinking. An individual, consciousness filled with joy, truth, hope, faith and right desire, expressed in righteous living, brings forth the fruits of righteousness—happiness, health, harmony and abundance.

Throughout the centuries there have been inspired men who have striven to turn thought away from evil, to lift human consciousness above sinful and limited bounds to pure and holy thinking. History records many outstanding examples of successful effort in raising the standards of human action. Christ Jesus consistently decided in accordance with Truth, and because of his steadfast adherence to right decisions he overcame every manner of inharmony, thereby leaving an invaluable example for seekers for Truth of all time.

STEVENS' CANDIDATES

A writer in a popular magazine, in sizing up the political situation in Canada, says that if Hon. H. H. Stevens could himself be a candidate in every riding, he would in all probability be elected. No public man has more popularized himself with the general public than Harry Stevens, but whether the Harry Stevens' political platform and the Harry Stevens' candidates will make any perceptible difference in the political views of the people as a whole, remains to be seen. He will be opposed by strong financial backing both from the Liberal and Conservative parties. His strength is in Ontario and Western Canada, and he is opposed by not only the two old parties, but by the C. C. F. and in some provinces the Progressive and Labour parties. It is hard for the shrewdest political observer to make a prediction, and the recent complete reverses in Ontario and Prince Edward Island are an indication that anything might happen.

A MOTHER'S DESPERATION

This should be a warning to sons who like to lie in bed in the morning. A mother in California had a hard time in getting her boys up for breakfast, and one morning, after calling the two boys, aged 18 and 21, several times, and they apparently ignoring her requests, she went to her own room where she had a revolver, and shot herself through the temple. There is much behind this piece of news that remains untold. One can well imagine the desperation of a mother, her home work to do, the selfish and inconsiderate indifference of her boys, and a hundred and one other worries that mothers have, being driven to such an act. There is nothing more lovely in life than a son's unselfish consideration for his mother.

GREAT NEWSPAPER SCOOP

The Mail and Empire got a great "scoop" on all other newspapers last week when it published the news "Only 130 shopping days till Christmas." That was a very clever thought for a great daily newspaper to put over on a summer holiday-seeking public. Wonder if the Mail & Empire could tell us how many Conservatives will be in the next Federal Parliament.

EDITORIAL NOTES

The following is from the (Liberal) Collingwood Enterprise:—

Where does the money come from?

It doesn't grow on trees.

When Mr. Hepburn, the White Hope of Ontario, went into power he was going to make dollar bills roll up hill.

Now he can't do it.

He now announces that he can't carry out his relief program because he hasn't been able to get enough money.

That isn't what he said when he went into power.

He said, then, that he would fix up all unemployed with a lunch pail full of food.

Bennett said the same thing in 1930 and he wasn't able to carry it out.

Why blame Bennett and not blame Hepburn?

They are both in the same boat except for the fact that one has a few more years to go and the other is on the brink of an appeal to the people.

DR. CLAUDE H. PATTERSON IS STEVENS' CANDIDATE

(Continued from Page 1)

the Conservative party but during the last session of Parliament, having followed the legislation brought down, as reported in Hansard, I became much disappointed that nothing which appeared to me to be along the definite lines of Social and Economic Reform, repeatedly promised, was being implemented. When Mr. Stevens made his break with the Government on a matter of policy, affecting the great masses of Canadian citizenship, I awaited with interest the outcome and when Mr. Stevens later announced his decision to form a party and laid down his platform, I decided that my support should be thrown definitely with him. I wish, therefore, to make it clear that I am wholeheartedly in favor of the program as laid down by Mr. Stevens, and of his leadership.

May I take a moment or two to state Stevens' manifesto. I believe that in my own position in reference to the drafting his platform, he has done so with absolute sincerity of purpose and I believe along some lines he might have gone even further than he has, but a beginning in any matter of reform has to be made and I believe that the steps taken so far are but a basic foundation.

One or two points on which I am much interested and which I should like to draw particularly to your attention, are:

First, Social Reform and Unemployment—Along these lines I believe much can be accomplished, hitherto left undone, and remedies can be found for relief from our present distress. I do not believe that the millenium can be expected immediately from any Government but our two old parties have had a chance to prevent or remedy these conditions and to-day we find ourselves further and further from our goal of national prosperity. I ask you, where will our country find itself with a few more years of prevalling conditions?

Another point, Penal Reform—Look for a moment at the unrest and rioting that has occurred in one after another of our penal institutions. I do not need to go into details, but I do call to your attention the charges made by Miss McPhail, and the findings of the Commission appointed to investigate these charges. I believe that some form of re-adjustment can be accomplished in the managing of our penal institutions, whereby instead of turning out young men who have run foul of our Criminal Code, as hardened criminals with a personal grudge against society and justice, they can be restored to citizenship and again take their rightful place in community life.

Just another point in passing. May I say that I am absolutely opposed to disposal of our Canadian National Railways, built at great sacrifice by the people of this Dominion, either by sale to private interests or by amalgamation whereby control passes from the hands of the Canadian people as a whole.

May I, just before closing, as my time is about up, say that I stand to-night without any ties, politically, socially or otherwise, that I represent no sectional interests, financial or territorial, and if you feel that in the present election I can serve your interests, I shall be only too glad to do the utmost possible in seeing that the riding of Grenville-Dundas returns a supporter of the Hon. H. H. Stevens, and that should your choice be one of the other candidates nominated to-night I shall do my very best to see that he is elected."

The nominating committee which selected the candidate was made up of the following officers of the Grenville-Dundas Reconstruction Association: President, Dr. A. B. Clayton, Chesterville; vice-president, Harold Clarke, Mountain; and Dr. C. H. Patterson, Jasper; treasurer, J. A. Anderson, Iroquois; secretary, Don Toppin, Spencerville; also two representatives from each municipality and one from each poll.

The meeting was in charge of R. B. Miller, Ottawa, organizing Secretary from National headquarters; J. L. Giroux, Ottawa, Secretary to Hon. H. H. Stevens; and O Percival, also of the National headquarters, Ottawa. These three men acted as scrutineers during the balloting.

Following the nomination meeting the executive held a brief session, when Dr. Patterson tendered his resignation as second vice president of the Association, owing to his appointment as candidate. This office was filled by Mr. J. W. Webb and the office of third vice president given to Mr. Beaton.

The advisability of a Women's Organization and a Youth Organization was dismissed and left over for further consideration. It was decided to form a Board of Strategy for the guidance of the candidate in his campaign.

DIFFICULT CASE TO SETTLE

It has been left to the judgement of Magistrate John McCormick to settle a very difficult case arising out of the sale of the chattels of the late Norman Moody, of Nation Valley. It appears that a brother of the deceased, who is settling up the estate, and whose home is in Calgary, took a fancy to a certain horse owned by a farmer in the Settlement and there was much talk between the two about the purchase of the horse by Moody. Finally, the horse was delivered to Moody at an agreed price, but nothing was paid. When the Auction Sale of the chattels of the late Norman Moody took place the farmer in question bid in on some cattle and drove them away to his farm. In the meantime, Moody had returned the horse he bargained for and said it did not suit him. When he went to the farmer for a settlement of the cattle he had purchased at the sale, the latter told him that he would apply the price of the same on the price of the horse Moody had purchased. The latter repudiated that he had purchased the horse and wanted a settlement, which the farmer in question refused to make. It is alleged that Moody then went to the farmer's premises and removed the cattle without the permission of the farmer. Thus the suit. It is a very much tangled up affair according to the evidence, and it has been left with Magistrate McCormick to try and bring the parties together, and make a settlement.

We are generally assured of cool weather when the wind begins to blow across the stubble.

UNITED CHURCH W. M. S.

The August meeting of the W. M. S. was held on the spacious lawn of Mr. Thomas Annable on Thursday afternoon, August 8th, with a large number of the members present.

The president presided for the business part of the meeting and the Autumn Thank-offering service was discussed. Plans were made for entertaining some sister societies in September. The departmental reports were very satisfactory and the treasurer's report encouraging.

A few words of greeting and good wishes were brought to the meeting by Mrs. (Rev.) Hall, of Iroquois.

The president expressed the appreciation of the members present to Mrs. Annable for her hospitality and the use of her lawn, which made the meeting so very pleasant.

The program committee was convened by Mrs. Thomas Annable and the following program was well given.

The devotional leaflet on "The Circle of Friendship," was read by Mrs. John Barrett and followed with prayer by a number of ladies, the theme being "Thanksgiving for everyday things."

A temperance reading was given by Mrs. T. O. Keyes and Mrs. Ewart Carkner contributed a piano solo.

Leaflets on the hymns inspired by the beauty of our Father's World were read by Mrs. Thomas Annable and Mrs. E. Carkner and a number of these hymns were sung. A choir of the Melvin and Annable ladies led the singing.

A ladies' quartette composed of Mesdames Arthur Christie, M. R. Black, C. A. Annable and Sherman Christie rendered the selection: "Send a Cheer Across the Wave," very pleasantly.

Mrs. Thos. Edgerton presided at the piano throughout the meeting. Mrs. C. A. Annable closed the meeting with prayer.

KILLED BY LIGHTNING

Struck by lightning during a severe electrical and rain storm whch swept the northern section of Stormont County on Monday night, Cecil Clifford Wereley, 17-year-old son of Mr. and Mrs. Arthur Wereley, Northfield, 15 miles north west of Cornwall, was instantly killed. Young Werely was in the barn completing the evening chores while the storm raged, and the lightning struck as he was feeding one of the horses. A cousin, Denis McLear, was near Wereley at the time, but he and the horse escaped the bolt which took Wereley's life.

McLear told authorities that the lightning appeared to enter the north door and that the bolt passed between him and Wereley. Wereley was knocked to the floor and by the time McLear reached his side he was dead. No inquest will be held.

It is believed that the bolt passed directly through the barn, which it left undamaged, and then proceeded towards the home of Wereley's grandmother, Mrs. Richard Bender. The north wall of the home was considerably damaged.

HALLVILLE CHURCH OBSERVES 101st ANNIVERSARY

Marked by largely attended morning and evening services, St. Andrew's United Church, Hallville, celebrated its 101st anniversary on Sunday,

The church was beautifully decorated for the occasion with flowers which were donated by the parishoners. The Rev. H. S. Hamilton, of Maxville, Ont., pastor of the United Church at that place, was in charge of the services,

Several beautiful numbers were rendered by the full choir under the direction of Miss Carrie Stewart. Rev. Mr. Hamilton gave a special talk to the children.

At the evening service Miss Carrie Stewart sang a solo, "The Light of Heaven's Own Day," with Mrs. Andrew Logan presiding at the organ. A trio, "Thy Boundless Love," was rendered by Mrs. Carson Kerr, Misses Laura Hyndman and Freda Beggs. The full choir also rendered a lovely anthem with Miss Carrie Stewart presiding at the organ for the evening services.

WESTERN TEACHERS ON A JAUNT

Twenty-four Alberta schoolteachers, most of them of the gentler sex, passed through the Ottawa Valley a few days ago upon a motor tour, travelling in a huge bus in which there are sleeping and dining accommodation, a radio outfit and all kitchen requirements, including refrigeration. The pedagogues are travelling under the auspices of the Alberta Recreational Society and supervised by W. W. Malcolm, of Calgary. Each teacher will contribute $115 toward the cost of the outing, which is to last until the reopening of the fall term of the schools. Leaving Calgary on July 4th they are scheduled to reach home on August 30th, thus the cost is about $2 per day per capita, a mild cost for a vacation. Five provinces of the Canadian Confederation and eleven states of the American Union will be crossed in the itinerary. The bus passed through Winchester from Ottawa last week, and the girls seemed to be having a happy time.

THE LATE GEORGE SMITH

George M. Smith, aged 46, vice-president of Smith and Percy, Inc.,, and widely known Watertown, N. Y., merchant and civic leader, died in an ambulance on his way to the hospital in that city last week after he had been discovered ill at his home. Mr. Smith was born at Deseronto, a son of James M. Smith and his wife, Ella L. Wiltsie. His father, a native of Morton, was at one time associated with his uncle, Theodore G. Stevens, in the undertaking business at Athens, and afterwards served as superintendent for various water-power organizations. Mr. Smith, senior still lives in Watertown. Mrs. George M. Smith, who survives, her husband, was formerly Miss Martha Dickson, of Winchester, a daughter of Mr. and Mrs. William Dickson, and to her goes out the sincere sympathy of the many friends of the family in this community.

PASSED ENTRANCE AT 10

Bobby Lyle, of Lindsay, was not the only ten-year-old youngster to pass the high school entrance examination in Ontario this year. The Prescott Journal reports that Noel Shaver grandson of Mr. and Mrs. William Bamford, of that town, who was ten years old on May 12 last, also passed the examination on certificate of the principal of the Prescott public school.

SPENCERVILLE MINISTER CALLED TO CAPE BRETON

Rev. A. W. R. MacKenzie, of Spencerville Presbyterian Church, has received an invitation from Baddeck Presbyterian Church, Cape Breton, to become minister of that charge. Rev. A. D. MacKinnon, Little Narrows, Nova Scotia is the interim moderator of the charge. It is understood that Rev. Mr. MacKenzie is likely to accept the invitation. He has been the minister in Spencerville for the past nine years, and is taking an active part in organizing Stevens' Clubs in Grenville-Dundas.

THE CROSS

The cross, dear Lord, I take from thee,
Though heavy 'tis to bear;
For Thou hast borne so much for me
Of sorrow, sin and care.

No joy can come apart from pain
However bright the way;
So pain, to me is always gain,
Though cloudy be the day.

And so I place my hand in Thine,
The heavy cross I bear,
Since grief can only be a sign
That Thou my cross doth share.

—Oswald J. Smith

YOUR FORD DEALER offers

A New Used Car Purchase Plan
A Price That Fits Your Purse
A Late-Model Car That Fits Your Needs

You're sure of satisfaction when you choose one of the Diamond Value used cars offered by the Ford Dealer. That's because the new Ford Dealer 3-5 Protective Plan—backed to the hilt by Ford Dealers — takes full care of your interests. Come around to our lot and choose a fine reconditioned car.

There are bargains for all!

Ford

Lannin's Garage

TELEPHONE 49 - - - - WINCHESTER, ONT.

Your Shopping Dollars Go Further At

"THE BIG STORE"

Largest Stock of Reliable Goods In The County of Dundas!

"MONARCH"
KNITTING BOOKS

NOVELTIES	10c
BABYS' BOOTS	25c
AFGANS	25c
NEW FALL STYLES	25c

Hemstitched Sheets
8-4 Size. 86 Inches Long
$1.35

Harvest Gloves
MULESKIN—Good Full Size, pair
40c
ONE FINGER MITTS—Gauntlet Style
75c
HORSEHIDE GAUNTLET GLOVES
$1.00

25 PIECES
PRINTED VOILES
TO CLEAR AT
20c yd.
Come Early and Get First Choice

NEW LINES IN OUR
CROCKERY DEPT.
97 PIECE
ENGLISH MARIGOLD
Dinner Sets
$20.00
NEW PATTERN
Genuine Lamoges
97 PIECE
Dinner Set
$45.00

BLEACHED
Cotton Sheetings
Good Heavy Texture
8-4 per yard. 50c
9-4 per yard. 55c

PLAIN HEMMED
Cotton Sheets
FOR SINGLE BED
$1.10
FOR DOUBLE BED
$1.25

KNITTED GOODS
BOYS' TWO PIECE SUITES
Assorted Colors. 2 to 6 years
$1.00 each
GIRLS' DRESSES
Size 4 to 6 years.
$1.00 each

MEN'S PURE WOOL
SWEATER COATS
Assorted Colors. Sizes 38 to 44
$1.50 ea.

MEN'S HEAVY WOOL
WINDBREAKERS
Sizes 40 to 44, with Zipper Fasteners
$4.00 to $4.50

29 INCH ENDERWEAR
CREPE
Good Range of Colors
25c yd.

2 SPECIALS 2

PALMOLIVE
SHAVING CREAM
22c tube
PAL BLUE BLADES
6 for 20c

NEW STYLE
BUGGY LANTERNS
$1.25 ea.

ENDLESS
THRESHER BELTS
SURE GRIP
100 Feet Long, 7 Inches Wide, 4 Ply
$47.00
FULLY GUARANTEED

SILVO
THE NEW
Liquid Silver Polish
25c

Brasso 25c can.

"Super Suds"
NEW SENSATION SOAP—EASY ON CLOTHES—KIND TO YOUR HANDS
2 LARGE PACKAGES 19c

IMPROVED GEM
Fruit Jars

PINTS	$1.20 doz.
QUARTS	$1.35 doz.
HALF GALS.	$1.60 doz.
HEAVY ZINC BANDS	25c doz.
GLASS TOPS	25c doz.

HIGH GRADE ASPHALT
ROOF COATING
WITH ASBESTOS FIBRE
For Felt Roofs
1 GAL. CANS. $1.25
5 GAL. CANS $5.00

Black Carbon Paint
FOR METAL ROOFS
$1.41 gal.

OTTAWA VALLEY
CREAMERY BUTTER
25c lb.

—BUY NOW—
EASIFIRST SHORTENING
2 lbs. for 27c



CLEANS & SCOURS
Bath Tubs, Sinks,, Enamel Ware, Kettles, Pots and Aluminum
2 for 23c

CALUMET SOAP FLAKES
5 lbs. for 45c

CLARK'S SOUPS
Tomato and Vegetable
3 Cans for 25c

SELECTED DATES
20 oz. Pkg., 2 for 25c

VANILLA COMPOUND
8 oz jug 20c

MAXWELL HOUSE COFFEE
45c lb.

AUSTRALIAN SEEDLESS RAISINS
2 lbs. for 25c

SURE-GRIP
Belt Paste
50c stick

A. Sweet & Co.
WINCHESTER, ONT.
Hardware Phone 135 - - Office Phone No. 1

HI-TEST
RUBBER SOLES
With Cement
15c pair

SOUTH MOUNTAIN MIDDLE SCHOOL RESULTS

Middle School results for South Mountain are as follows:

Clayton Bolton—Alg. 2, Geom. 2.

Donald Brown—Alg. 1, Physics C, Chem. 3.

Helen Burnie—E. Comp. C, E. Lit. 3, A. Hist 2 Geom 2, Physics 1, L. Auth. C, L. Comp. C, F, Auth 3, F. Comp C.

John Johnston—E. Lit. 2, Alg, 2. Chem. 2, Physics C.

Helen Kahala—Alg. 2, Chem. C, Fr. Auth. 2, Fr. Comp. 1

Ralph Laushway—C. Hist. C, Alg. 2, Geom. C, Chem. 2.

Murray McIntosh—C. Hist. 2, Alg. 3, Chem. 1.

Helen McKee—E. Comp. C, C. Hist. 2, A. Hist 2, Geom. C, F. Auth 2, F. Comp 2

Lera Mellan—A. Hist. C, Physics 2, L. Auth. 3, L. Comp. 2, F. Auth C, F. Comp C.

Freda Montgomery—C. Hist. 2, A. Hist. 2, Physics C, L. Auth. 2, L. Comp 2, Fr. Auth 2, F. Comp. C.

Freda Patton—E Comp. C, E. Lit. 2, Alg. 2, Geom. C, Chem. 3.

Joe Patterson—E Lit. 2, Physics C, Chem. C.

Marion Shaver—C. Hist. C, Alg. 1, Geom. 1, Chem. 2, L. Comp. 2

Marston Shaver—E. Comp 2, C. Hist 2.

Lyall Stewart—E. Comp. C, E. Lit. 2, C. Hist. C, Alg. 1, Geom 1, Chem 1.

Betty Thompson—E. Comp. 2, E. Lit. 2, C. Hist. C, Alg. 2, Chem. 3

Ruth Thompson—E. Comp. C.

Legend—1—75 to 100; 2—66 to 74; 3—60 to 65; C—50 to 59.

The Canada Gazette contains notice of the appointment of John P. Fahey, of Elgin, to be official receiver pursuant to the Farmers' Creditors' Arrangement Act for the county of Leeds.

CARD OF THANKS

The Maple Ridge Cemetery Board wishes to take this opportunity of thanking all those who helped in any way to make the Memorial Service, held on Sunday last a decided success.

T. A. Scott, President,
D. G. Hutt, Sec.-Treasurer. 16c

NOTICE

Howard O. Hessell, Barrister, Morrisburg, Ontario, announces that from and after the 14th day of August, 1935, he has discontinued practise of law at the village of Morrisburg and has taken up offices at 102 Pitt Street, Cornwall, Ont., from and after the 26th day of August, 1935. 16-19c.

NOTICE TO CREDITORS

NOTICE is hereby given pursuant to the Statutes in that behalf that all creditors and others having claims against the Estate of Robert Brown McQuaig, late of the Township of Williamsburg, in the County of Dundas, Gentleman, deceased, who died on or about the Seventeenth day of December, A.D., 1934, are required to forward the same duly verified to the undersigned solicitors for the Executor on or before the 31st day of August, 1935.

AND NOTICE is further given that after the said date the Executor will proceed to distribute the estate, having regard only to the claims of which he shall then have had notice.

DATED at Prescott, this 12th day of August, A.D., 1935.

CASSELMAN & BEAUMONT,
16-17c Solicitors for the Executor.

NORTH MOUNTAIN

Mr. William Hyndman died very suddenly at the home of his nephew, Mr. Joseph Hyndman, on Sunday afternoon at 3 o'clock. The funeral will be on Wednesday at 2.30 o'clock. Interment at South Gower cemetery.

Mr. and Mrs. Fenton Hyndman and little son, Bill, spent Sunday with Mr. and Mrs. W. H. Shaw

The Misses Lila and Dorothy Hyndman of Oak River, Manitoba, who are attending Queen's College Short Course in Kingston, spent Sunday with Mr. and Mrs. Joseph Hyndman.

Mrs. Alex Christie, Mountain, is visiting at the home of her son, Mr. Ivan Christie.

The Misses Marion and Lucille McCordick, of North Gower are visiting at the home of Mr. and Mrs. Frank Smith.

Mr. and Mrs. Bob McConnell and Miss Golda Cummings spent Sunday under the parental roof.

Mr. and Mrs. John Gow and family, of Oxford, visited at the home of Mr. Andrew Sipes on Sunday.

Rev. Donald Morrison has returned home after spending the past ten days at MacDonald College.

Rev. Mr. Hamilton of Maxville, was the guest speaker at the anniversary services held in St. Andrew's United church on Sunday.

Mrs. Duncan Cameron is spending a few days with her cousin, Mrs. Joe Hyndman.

Mrs. Wm. Loucks, who has been visiting her sons, Dr. Noah and Dr. Coleman Loucks in Cleveland, returned the first of the week. She was accompanied home by her three grandchildren, Shirley, Bobby and Helen Loucks.

HAINSVILLE

Mr. and Mrs. Wesley Kirker, Ray and Garnet of Pleasant Valley, were guests at the home of Mr. and Mrs. Ralph Hanes on Sunday.

Several from here attended the Oddfellow's Memorial Service held at Brinston Cemetery on Sunday.

Mr. and Mrs. Glen A. Morgan, La Tuque., Que,, visited the latter's brother, Norman Baker, and Mrs. Baker on Wednesday.

Mrs. Herbert Wallace, Lawrence and Claire, of Pleasant Valley, spent the week at the home of her parents, Mr. and Mrs. Wm. Fader.

Mrs. Jas. Murdock and Mrs Arnold Fader were to Williamsburg on Saturday.

Miss Agnes Tuttle, of Dundela, is holidaying with her grandparents, Mr. and Mrs. R. W. Fader.

Mr and Mrs Norman Baker and baby spent Sunday with Mr. and Mrs. Ross Anderson, of Glen Stewart.

Mrs. B. Levere, Hilliard and Dorothy, of Brouseville, visited her parents, Mr. and Mrs. John Lewis, on Wednesday.

A few from here attended the social of the Women's Institute held at Brinston on Tuesday evening.

PECULIAR EAR OF CORN

The Press has in its possession a curious freak of nature presented by Mrs. Thos. McLean, in the shape of a sextuplet cob of sweet corn. The main ear is perfect in size and form, while surrounding its base and attached to it firmly are five small and perfectly formed ears. quintuplet effect.

Nature performs many peculiar feats, but since the arrival of the Dionne quintuplets, everything seems to be running in that direction.

DISTRICT NEWS

MOUNTAIN

Mr. and Mrs. Jack Steveneau and family of Arnprior; Mr. and Mrs. Cameron Bryan, of Stratford, were holiday guests of Mr. and Mrs. Robert Bryan.

Misses Laura Moorhouse and Violet VanAllen were guests of Miss Dorothy Bryan, on Wednesday.

Mr. and Mrs. Geo. Beggs, of Ottawa, were week-end guests of Mr. and Mrs. Harry Hewitt.

Mrs. Lepha VanAllen of Camden, N. Y., Mrs. Lawrence Contant and daughter, Peggy, of Washington, D.C., were Thursday guests of Mr. and Mrs. S. W. VanAllen.

Mrs Wm. Clarke Sr., and Miss E. McLeaster spent Thursday evening with Mrs. A. Bouck.

Misses Marion and Lucille McCordick, of North Gower, were holiday guests of their grandparents, Mr. and Mrs. S. W. VanAllen, a few days last week.

On Friday evening the Mountain Y. P. A. softball team played the VanCamp team at VanCamp, the score being a tie, 14-14.

Misses Lucille and Marion McCordick, and Doreen Durant were Saturday guests of Miss Violet VanAllen.

Mr. and Mrs. S. W. VanAllen are spendig a few holidays with Mrs. Lepha VanAllen, of Camden, N. Y.

The annual Mountain Township Sunday School picnic was a decided success in every way, and was held at Mountain Memorial Community Park, with seven schools in attendance. VanCamp school was awarded the treat of candy for the largest school attendance present at the dinner hour. The afternoon was spent in ball games, and other sports and races.

Work men are busy beautifying the main street of Mountain by building a new macadamized road through town.

Mr. Robert McGillis, of Winnipeg, Man., spent a few days this week with his mother, Mrs. J. McGillis.

Mr. W. J. Irving spent Thursday in Ottawa

Messrs Clair and Allan VanAllen were Sunday guests of Mr. and Mrs. Andrew Logan.

Mrs. Wright, of Mountain, is planning to conduct classes in stenography and business training and will be glad to hear from any young people in the vicinity who are interested. Mrs. Wright was formerly on the staff of the Shaw Schools, Toronto.

WINCHESTER SPRINGS

The many friends of Mr. Alfred Wilson will be sorry to learn he is confined to his bed.

Mr. M. Coleman returned to his home after spending some time with Mr. Jas. Haggerty.

Mr. Morley Bailey is laid up with la grippe.

Master Allison Fawcett of Inkerman is visiting Master Lloyd Allison.

Mrs. D. Kinkaid and her little niece, Dorothy Kinkaid, of Russell, spent a few days with Mrs. C. Robinson recently.

Master Lorne Fetterly of Nation Valley, spent the past week with Master Lee McIntosh.

A large number from here attended the Memorial Service held at Maple Ridge cemetery Sunday.

Rev. M. I. and Mrs. Robinson, of Athens, were guests of Mr. and Mrs. C. Robinson on Thursday

PLEASANT VALLEY

Mr .and Mrs. Johnston Cleland and Shirley, of South Mountain, spent Saturday with her parents, Mr. and Mrs. Thomas Gilmer.

Mrs. Hannah Hamilton spent Tuesday afternoon with Mesdames Alex and Lee Kennedy.

Miss Lillian Gilmer spent Tuesday with Mrs. Kenneth Hunter.

Mr. and Mrs. Wm. John Gilmer were callers at Prescott and Iroquois on Thursday.

Mr. and Mrs. Wm. McShane and family, of Smiths Falls, spent this week visiting friends here.

Mr. and Mrs. Sam R. Hamilton and Enid attended the shower for her niece, Miss Myrtle Grey, at the home of Mr. and Mrs. David Grey, of Ventnor.

Mr. and Mrs. David F. Gilmer and son, Bobbie, spent Sunday with her mother, Mrs. A. Jeffrey, of South Mountain.

The Young People's Society held their regular monthly meeting at the home of Miss Margaret Kennedy on Friday evening.

Mr. and Mrs. John Briggs called on their daughter, Mrs. Hilliard Gilmer on Sunday.

Mr. and Mrs. Sam R. Hamilton and Enid spent Sunday with Mr. Ed. Hamilton, of Brinston. Miss Hazel Hamilton accompanied them home.

Mr. Sam H. Hamilton has the foundation laid for a new machine shed. Mr. Robt. Wallace is doing the work.

Mr. and Mrs. Robt. Corker and family, Gordon and David, and Mesdames Thos. Gilmer and Sam R. Hamilton spent Tuesday evening in Kemptville.

STRADERS' HILL

Mrs. Alonzo Foster spent Monday with her parents, Mr. and Mrs. John Marcellus, at Rowena.

Mr. and Mrs. Ernest Marcellus and Miss Jean Marcellus spent Tuesday evening with Mr .and Mrs. Alonzo Foster, Miss Jean remaining for a few days.

Mr. Lyell Strader spent a few days this week with friends at Cass Bridge.

Mr. and Mrs. John Marcellus and Mr. Aden Marcellus spent Wednesday evening at Mr. George Foster's.

Miss Audrey Strader spent Thursday with Miss Jean Marcellus.

Master John Edward Hanson spent Thursday with his aunt, Mrs. Wilfred Henophy, at Williamsburg.

Mr. and Mrs. Harold Helmer and Mrs. Herbert Helmer spent Friday with Mr. and Mrs. Bernice Strader.

Mr. and Mrs. Clinton Fetterly and June, of Oshawa, and Mr .and Mrs. Edgar McIntosh of Williamsburg, had dinner Saturday at Mr. Guy Strader's.

Mr. and Mrs. Clifford Wylie and children, of Toyes Hill, called at Mr. Herb. Hanson's on Sunday afternoon.

Mr. and Mrs. Esly Pitt and Miss Olive Strader spent Sunday with Mr. and Mrs. Tom Cunningham at Winchester Springs.

Mrs. Ben Pennington, Mr. Ernest Ames and Mr. McMillan spent Sunday at Mr. Edwin Johnston's.

Misses Doris, Ruth and Audrey Strader spent Sunday with Mrs. Guy Strader.

Miss Nina Casselman and Mrs. Aggie Cook and children spent Sunday with Mr. and Mrs. W. Empey, at Iroquois.

Mrs. Blanche Hanson spent the week-end with her parents, Mr. and Mrs. E. P. Foster, at Morrisburg.

Mr Pat. Houlahan of Toyes Hill spent Sunday afternoon with Mr Phil Strader.

CLOVERDALE

Mrs. Ken. Weir and little daughter, Marion, and Miss Pearl Docksteader is visiting friends near Smiths Falls.

Rev. and Mrs. D. Summers and children had tea and spent last Thursday evening with Mr. and Mrs. Morton Stobo.

Mrs. Chas. Dillabough spent Sunday and Monday with her mother, Mrs. T. Cinnamon, who is very ill.

Mrs. Ira Docksteader and daughter, Miss Eva Docksteader, spent Tuesday evening with Mr .and Mrs. Thos. Docksteader.

Mrs. Hugh Porteous and baby and Miss Madalene Stobo spent last Wednesday afternoon at their home here.

Mr. and Mrs. Morton Stobo and baby spent Monday evening with Mr. and Mrs. Jas. Hughes and family.

Mr and Mrs Isaac Durant spent Sunday with Mr. and Mrs. E. Durant and Mrs. Wesley Durant.

Mrs. S. A Dillabough and the Misses Helen and Jessie Dillabough spent last Friday evening at the home of Mr and Mrs. T. Stobo.

Miss Stella Cinnamon is nursing Mrs. W. McVey.

Mrs. S. A. Dillabough visited her daughter, Mrs. Arnold Docksteader, of Winchester, one day last week.

VANCAMPS

Mr. and Mrs. Stanley Crowder and June have been spending a few days with Mr. and Mrs. J. E. Crowder

Miss Thelma Riddell, of Cornwall, is visiting her grandparents, Mr and Mrs. W. J. Riddell.

Master Dwane VanAllen of Kemptville, is spending a few days with Master Arnold VanAllen

A good number from here attended the annual S. S. Picnic held at the Mountain Community Park on Wednesday of last week. This school had the honour of having the largest number in attendance. All report a good time.

Mr. and Mrs. Earl VanAllen and family spent Sunday with Mr and Mrs. Herbert VanAllen.

The Mission Band Social held on Friday evening in the church was a splendid success. A fine number was present. The supper was enjoyed by all and the program put on by the members of the Mission Band was a credit to all who assisted.

Threshing is now most popular everywhere and the time will soon be here when the fields will be cleared again. There will be an abundance of timothy seed and the grain yield is most satisfactory.

Mrs. (Dr.) Williams is visiting her daughter, Mrs. Albert Ennis.

Some people are so painfully good that they would rather be right than pleasant.

HYNDMANS

Mrs. Howard McFadden spent Monday with Mrs. Lewis Grant.

Mr. and Mrs. Herman Ellis, of Toronto, Mrs. Percy Ellis of Osgoode, Mrs. Wilfred Render and son, Jackie, of VanCamps, were Monday callers in this vicinity.

We are sorry to report that Mr. Donald Francis had the misfortune to get his ankle hurt with a grain binder on Monday. We hope it will soon be better.

Miss Dorothy Pelton, of Ottawa, is visiting Mr. and Mrs. L. Pelton.

We are glad to report that Mr. Robert Grant is on the gain after being laid up with a bad case of poisoning.

Master Ivan Hess, of Kemptville, is holidaying with Masters Bobby and Dennis Beach.

Mr. Robert Niell spent Wednesday evenin with Mr. Archie Brown.

Mrs. Bailey, of the West, Mr. and Mrs. Sam Gilmer, of Groveton, Mr. Harold Thompson, and Mr. Milton Barr, of Cardinal, spent Wednesday evening with Mr. and Mrs. Robert Grant.

Miss Beatrice Burnie, of Ventnor, spent a few days last week with her aunt, Miss Ada Robinson.

Mr. and Mrs. Myron Beach and sons, and Mr. E. Colbourne spent Thursday with Kemptville friends.

On Friday, August 9th, 1935, about 50 friends and neighbours gathered at the home of Mr. H. Shortt in honour of Miss Gertie Marshal's recent marriage to Mr. Leslie Hutchcroft and presented them with a linen shower. After lunch was served and the evening was drawing to a close, the people were asked to come to order and Mr. and Mrs. Hutchcroft were asked to come to the front when the following address was read by Mr. Clarence Brown, and the presentation made by Mrs. Morris Sayeau.

To Leslie and Gertie Hutchcroft:—

We, your neighbours and friends, have gathered this evening to celebrate with you as it were, what should be the happiest event of your lives. Though neither of you have lived in the community all your past life, yet on your advent here you quickly made your presence felt and you have won the fellowship and goodwill of each and all of us.

It was with much pleasure that we learned of your marriage and that for the present at least, you contemplate on making this community your home.

Our good wishes go to you for a very happy married life and we only hope you will continue to live in our midst for many years to come. As tokens of our esteem and goodwill, we ask you to accept these few little gifts, and in your daily round of tasks, as you find occasion to use each one we trust that its use will remind you of the many friends who wish you long life and good health, with many years of happiness and prosperity together in wedded life.

Signed on behalf of the friends and neighbours, Mrs. Morris Sayeau, Mr. Clarence Brown.

Leslie then made a short reply, thanking each one for their kindness. Dancing continued for a short time and a well-spent evening was then brought to a close.

Miss Esther Sommerville spent a few days last week with friends at Groveton

Messrs. Ed. and Earl Francis returned home on Saturday evening after spending the past few days with their sister, Mrs. Clifford Midwinters, of Hamilton. Mr. and Mrs. Harry Francis, of Toronto, accompanied them home to spend sometime with his parents, Mr. and Mrs. Thos. Francis, and other friends.

Mrs. Ray Grant and children spent Sunday with her parents, Mr. and Mrs. Thomas Canning, of South Mountain.

Mr. and Mrs. Alex Francis and Jennie spent Sunday evening with the latter's parents, Mr. and Mrs. Hess, of Pleasant Valley.

NATION VALLEY

Mr. and Mrs. Jas. Bogart of Morewood, were calling in the Valley.

Messrs. A. Sweet and F Coons were calling on Mr. Walter Rae.

Miss Ruth Gray, of Ottawa, and Rae Hirst were visiting Miss Mildred Rae.

We are sorry to report Mrs. Malcolm Rae ill in the General Hospital, Kingston.

Rev. and Mrs. Douglas, formerly of Chesterville, and Mrs. Clarissa Kendrick, of Finch, were guests of Mr. and Mrs. A. Black on Monday.

Mr. and Mrs J. A. Bogart, Miss Abbie Bogart and Misses Jean and Dorothy Carr, Grantley, were week-end guests of Mr. and Mrs. Walter Bogart, Prescott.

Messrs. James Munroe and Alcide Arlic spent the week-end at Buckingham.

Mr. and Mrs. Floyd Crowder and Miss Elaine visited relatives at Inkerman.

Miss Mary Bailey of the Springs spent Sunday afternoon the guest of Miss Helen Merkley.

Miss Webb returned to her home at East Williamsburg on Sunday.

MOREWOOD

Mrs. H. Myers is holidaying with friends at Almonte.

Mr. Thos. Hepburn is visiting with his son of Martintown.

Mrs. W. Bilow is spending some time with her daughter, Mrs. Curl, of Oshawa.

Mrs. J. A. Fetterly is the guest for a few days with Winchester friends.

Miss Norma Putman, of Ottawa, is enjoying holidays with relatives in town here.

Mr. and Mrs. Pickering, of Riceville, were Sunday guests of Mrs. Wm. McConnell.

Mrs. T. Jervis called on Mrs. R. Marcellus on Tuesday afternoon.

Mrs. Smirle and daughter, Vesta, of Ottawa, were holidaying last week with Mrs. Thos. MacGregor, anl other friends.

We are sorry to report Mr. Jos. Moore in ailing health again, he having gone to Cornwall Hospital on Tuesday for examination.

Mrs Colin MacGregor and Mrs. S. Lowe returned home Tuesday evening after spending a few days with friends in Carleton Place.

The regular meeting of the Morewood United Women's Association was held at the home of Mrs. Clarke Smith on Wednesday with 38 members and several visitors present. Plans were made for an ice-cream social to be held on the church lawn on Friday, Aug. 16th. Donations were received for the bazaar in October. Those serving lunch were Mrs. Clark Smith, Mrs. Wm. Barrington, Mrs. Keith Carruthers, Mrs. Vernon Fetterly and Mrs. Wilfred Glasgow.

MELVINS

Mr. Willie Jackson, of Kemptville, is spending a few days with his cousin, Mr. Morley Erratt.

Mr. and Mrs. Donald Christie and daughter, Elaine, of Grantley, spent Sunday at the home of the former's parents, Mr. and and Mrs. Sherman Christie.

Miss June Baxter is spending a few days with her aunt, Mrs. Chester Baxter.

Miss Marion Scott is spending the week with friends in Winchester.

Mr. J. A. Erratt and daughters, Evelyn and Blanche, spent Sunday afternoon at the home of Mr. and Mrs. Wm. Dickson, of Winchester.

Mr. and Mrs. Sherman Christie and sons and Mr. Ed. Morris spent Friday evening at the home of Mr. and Mrs. Robt. McDonald, of Ormond.

Miss Evelyn Erratt spent Saturday in Kemptville attending the Reunion at the K. A. S.

SOUTH MOUNTAIN

Miss Jean Scott visited Mr. and Mrs. Harry Gilmer of Iroquois last week.

Miss Winnifred Boyd was a guest of friends at Prescott recently.

Miss Lillian McLeod, of Ottawa, is visiting her girl friend, Miss Winnifred Cassidy.

Miss Nelda Lennox, of Pleasant Valley, and Miss Jean Feader, of Hainsville, visited Mrs. Harry R. Murdock one day last week.

Mrs. Agnes Redmond has arrived home after spending some time at Chicago.

Mrs. Ed. McIntosh has returned home from Kingston hospital where she underwent a serious operation two weeks ago.

Mrs. John Thorpe, Mrs. Harold Graham and little son, John, are spending this week at the home of Mr. M. J. Cleland, of Kingston

Mr. Earl Francis and Mr. Ed. Francis spent last week with their sister, Mrs. Midwinters, who is ill at Muskoka.

Mr. and Mrs. Erroll Barnhart, Eric and Erma, of Ottawa, were Sunday guests of Mr. and Mrs. Norman Barnhart

Mrs. Leonard Monteith and son, David, visited the former's sister, Mrs. Percy Ellis, of Hulbert on Thursday.

Mrs. Lorne Boyd visited here sister, of Waltham, Que., this week.

Mr and Mrs. Ed. Cassidy and family spent Sunday at Brockville.

Mrs. Alfred Crowder, of Ottawa, visited Mr. R. Crowder and Miss Ethel Crowder last week

Mrs. Donald Sullivan of Hulbert, visited her father, Mr. David Berry, over the week-end.

Mrs. Margaret Davis is spending this week with Hainsville friends.

Mr. Ed. McIntosh left for Woodstock Monday where he has secured work.

Mr. and Mrs. Lyall Hess and little daughter, Norma, of Heckston, were recent guests in town

Mr. and Mrs. R. J. Briggs of Hainsville, and Mr and Mrs. Hilliard Gilmer and little son, Preston, of Pleasant Valley, Sundayed with Miss Jennie Boyd.

Miss Lulu Bolton is visiting Kemptville friends.

Mr. and Mrs. Harold Graham, Mrs. Kenneth Graham and Mr. and Mrs. John Thorpe were out to Iroquois recently.

Mr. and Mrs. E. Shaver, of Ottawa, visited friends here over the week-end

Mrs. Singleton, of Heckston, visited Mrs. Leonard Monteith and Mrs. Gordon Monteith the latter part of the week.

Mr. and Mrs. George Moulton, of Cardinal, were Sunday guests of Mr. and Mrs. Clifford Berry

Mrs. Nathan Farrell visited Mrs. Morrison of Hulbert the latter part of the week.

Mr. and Mrs. Noah Brown and family, of Kemptville, Sundayed with Mrs. M. Moore.

Patronize the home printing plant, and keep your money at home where it benefits everyone.

METCALFE

Miss Gwen Gaukrodger is the guest of Miss Ada Hughes this week.

Mrs. A. Hill spent last week the guest of Mrs. J. C. Byers at Lake Dore.

Mrs W. D. Waddell, of Ottawa, has been the guest of Mr and Mrs. J. A. Waddell during the past week.

Mr Max Rowan, of Ottawa, who has been at North Bay for a month, is spending the remainder of his holidays at his home here.

Mrs. Borden Patterson and Betty Lou, of Ottawa, have been recent guests of Mr. and Mrs. S. H. Bishop.

Miss Katharine Rowan, of Ottawa, was the week-end guest of Miss Marguerite Rowan

Miss Clara Latimer, R. N., of Ottawa, is spending her holidays here with her sister, Miss Mina Latimer.

Mr. and Mrs. R. A. F. Blair and family are enjoying a holiday in camp at Point Iroquois

Mrs. S. Henderson and son, Mac, and Mrs. H. Devine and daughters, Marion and Mavis, of Montreal, are guests of Mrs. F. York.

Mr. and Mrs. J. E Craig and Mrs. J. H. Craig attended the Smith-Pratt wedding at North Gower on Saturday afternoon

Mr. John E. Boland has spent the past few days at Camp Wantanopa near L'Orignal.

Miss Lavina Boyd returned home on Friday after spending a fortnight in Ottawa.

Rev. Father C. Leahy, of Detroit, is the guest of his parents, Mr. and Mrs. Timothy Leahy, this week.

Miss Hilda Harrison spent a few days last week the guest of her sister, Mrs. E. Dean, of Ottawa.

Mrs. J. C. Byers and Miss Mary are spending a fortnight at their summer camp at Lake Dore, near Eganville

Miss Gladys Rowan, R. N., who has been spending several weeks in Toronto,

Mr. and Mrs. J. D. Cameron and family Mr. and Mrs. Hilliard Thompson, Mrs. H. Wallace and Master Sidney are spending a few days along the Rideau Lakes.

Keith and Roy Rolston returned home on Sunday after a holiday in camp at Shirley's Bay.

Misses Ida and Beatrice Cameron entertained at dinner on Wednesday evening in honor of the 74th anniversary of the birthday of their father, Mr. Dan Cameron, and his twin sister, Mrs. Wm. Bradshaw, of Ottawa.

HULBERT

Mr. and Mrs. M. G. Hill, of Ottawa, visited at the home of Mr. and Mrs. Jas. Flegg on Sunday

Mrs. Jas. Morrison had tea on Thursday with Mr. and Mrs. Percy Ellis.

Mrs. John Merkley is visiting her sister, Mrs Jas. Morrison.

The Y. P. A. had charge of the evening service here on Sunday.

A number from here attended the Memorial Service held at Brinston and Maple Ridge on Sunday afternoon.

Miss Lois Munro is visiting her cousin, Miss Mildred Flegg.

Mrs. S. D. Thorpe, Annie and Evelyn Thorpe, Mrs. Ezra Thorpe, Mrs. Hugh McQuaig and Miss Eva Myers returned home on Saturday after a trip of two weeks down to the Atlantic coast.

Mr. and Mrs.Fred Marshall had tea at the home of Mr. and Mrs. Ezra Thorpe on Sunday.

Mrs. Ralph Adams called on Mrs. Willie Flegg Friday evening.

Miss Florence Roode is visiting relatives at Prescott and Gouveneur, N. Y.

OLDEST POSTMISTRESS

Mrs. Ellen Keys is probably one of the oldest post mistresses in the Dominion of Canada. Mrs. Keys, who is eighty-five years of age, is post mistress at Brewer's Mills, near Kingston, and she has carried on the duties for some years years since the death of her husband, James Keys.

Mrs. Keys is a very active woman, and she sorts the mail twice daily; she is a splendid writer and makes out all the money orders which go through that office.

Ottawa Exhibition

EASTERN CANADA'S GREAT ANNUAL EVENT

AUGUST 19th to 24th
1935

Stellar attraction for all music lovers

CREATORE and his BAND

Band of 42 with leading prima donna.—Two free concerts daily.

Horse Races — Dog Show — Pure Food Show
Auto Races — New Midway — Automobile Show

Rivalling the best of stage productions

REVUE OF REVUES

One of the most spectacular shows ever staged.

GIRLS—COLOR—MUSIC—SONGS—DANCES—COMEDY—'N EVERYTHING

Government displays—Live Stock—Poultry—Pets—Flowers—Fruit—Women's Handicraft—Hobby Show—Child Welfare—Baby Show—Women's Institutes—Junior Agriculture with Varied Competitions—Model Home—Dairy Produce—Home Cooking and Baking—Boys & Girls Work.

FREE EVENING HORSE SHOW IN THE COLISEUM.
SPORTS EVENTS JUNIOR BOXING
DISPLAYS BY MERCHANTS AND MANUFACTURERS

And a hundred and one other attractions which make the Ottawa Exhibition the largest one-week Exhibition in Canada.

Strongest Grandstand Programme ever assembled for the Exhibition

THRILLS—COMEDY—SENSATIONS—FIREWORKS

COMPLETE PROGRAMME SIX DAYS AND SIX NIGHTS.

Prize Lists, Booklets and all information on request.

BOWER HENRY, President. H. H. McELROY, Mgr. & Sec'y.

New Prices On

PUFFED RICE 2 Pkgs. for 25c. PUFFED WHEAT 10c. OAT PUFFS 10c.
SHREDDED WHEAT 2 Pkgs. for 25c. CORN FLAKES. ALL BRAN.
McLAREN'S COFFEE in Glass Jars 45c
JELLY DESSERT 5c Pkg.
PRODUCERS' ICE CREAM. SOFT DRINKS.

J. E. UTMAN, Phone 7, Winchester.

CROWN BAKERY

The Housewife asks! Why Am I Buying

"Tasty Bread"

1st—Good Flavour. 2nd—The Children Ask For It.
3rd—Keeps Moist Longer.
4th—It Is Made From The Very Best Ingredients.

TRY A LOAF TODAY—YOU WILL BE PLEASED AND SATISFIED.

SOLD AT ALL LEADING GROCERIES.

INCLUDE A LOAF WITH YOUR ORDER TODAY.

JUST PHONE 37 OR 129. WE DELIVER.

C. R. ROBINSON, - - Winchester, Ont.

ROSS MORROW, Auctioneer.

For the Counties of Dundas, Stormont Glengarry, Carleton and Russell.
Sales of all kinds handled.
Tel. 603 r 31 Winchester Springs.

DR. C. H. MEREDITH
Dental Surgeon
Office Hours: 9 to 5.
Evenings by Appointment.
Phone 23.
Helmer Block. Winchester, Ont.

W. J. CASS, B.A., K.C.
Barrister, Solicitor, Notary
Phone 11. Winchester, Ont.

INSURANCE
FIRE, HAIL, ACCIDENT, LIVE STOCK AND AUTOMOBILE
Apply to
WALTER MOFFATT, Winchester, Ont.

WELL-DRILLING
I am prepared to handle all kinds well-drilling at reasonable prices. 25 years experience in this line of work. Satisfaction absolutely guaranteed.
Apply to Ivan Simzer,
Phone S. Mountain 611r31 3tfc

NOTICE!
I buy all kinds of Poultry, Hides and Wool at the Market Price. Pone 165.
HARRY SWEET.

HENDERSON LODGE, NO. 383, A. F. & A. M., WINCHESTER
Meets on Second Friday of each month in Sweet's Block, at 8 o'clock.
Visiting Brethren always welcome.
G. O. Davies, W.M. W. A. Rowat, Sec.

JAKE ROSS
All kinds Poultry wanted at all seasons. Wool wanted. I buy all kinds of Hides.
Phone 81. Winchester.

WANTED—GOLD AND SILVER
Gold Watch Cases, Rings and Brooches, Teeth Caps, Bridges, and Old Gold, bought for Cash. Highest Prices paid according to Carat. Parcels received on approval.
W. E. BARNARD,
Jeweller, Winchester.

Electrical Work!

When you want the best in Electric Wiring or General Repairing, call, or Phone 183 for quick service and reasonable prices. Residence west of Wesleyan Church. Town or Country Service.
I also specialize in Radio Repairs. Tell me your troubles.
HARRY HARPER, Electrician.
Phone 183 - - Winchester.

GOWLING BUSINESS COLLEGE A Good School
Ottawa, Ont.
Now is the time to enter so that you will be prepared when normal times return, which we confidently expect will be in the near future. Write for catalogue. Enter anytime.
W. E. GOWLING, PRESIDENT.
H. W. BRAITHWAITE, Principal.

WISE DECISION

"Sister, what shall we do next school year?" "My choice is made, I shall attend Business College."

Wise decision; personality developed; employment assured; promotions merited; earnings increased.

Stenographic, Bookkeeping, Civil Service and Secretarial courses.

Fall Term from September 3.

For full particulars apply to—

BROCKVILE BUSINESS COLLEGE,
2 Court House Avenue,
BROCKVILLE, ONTARIO.
—or—
KINGSTON BUSINESS COLLEGE,
321 Queen Street,
KINGSTON, ONTARIO.

THE REAL GOOD

What is the real good? I asked in musing mood.
Order said the court; Knowledge said the school.
Truth said the wise man; Pleasure said the fool;
Fame said the soldier; Equity said the seer.
Spake my heart full sadly: The answer is not here.
Then within my bosom, softly this I heard:
Each heart knows the secret, Kindness is the word.

A. A. CASSELMAN

GENERAL SADDLERY & HARDWARE MERCHANT
Wholesale and Retail
Established 1886.
Terms Strictly Cash.
FARMERS' SUPPLY HOUSE

Has been competing with the mail order catalogues in quality and price. You would do well to call at my store and consult your humble servant before purchasing your necessary supplies.

All standard goods to choose from.

Dr. Scholl's Anterior Metatarsal Arch Supports, $4.00, for men and women; devices for all Foot Ailments; Horse Collars $2.00 to $25.00 each; special hand made Single and Team Harness, $16.80 to $78.25 a Set; Standard Team Lines, 1 inch, $3.50 to $5.95, length 21 feet; Single and Team Bridles, $2.00 to $8.00 each; the best grade of 2 inch Two Ply Leather Traces, with three rows of Stitching, $13.00 to $20.00. Belly Bands, 70c to $1.25; Trace Billets 35c and 40c; Breast Straps and Martingales, 1 1-2 x 1 3-4 inches, 75c and $1.00. Breeching Straps 50c to 70c. Special Hame Straps, four different styles, 20c to 25c. Standard Sweat Pads, a specialty, 45c to $1.00 each. 30 different styles of Bits for horses 15c to $5.00 each. We specialize in Plow Repairs and Shares, 65c to $1.00 each; All other goods sold to compete with the lowest prices. Agent for the Ottawa Paint Works. We will save you money.

War Declared

Reduced Prices on Never Slip Steel Horse Shoes, No. 0, 1, 2, 3, 50c per Shoe; 4, 5, 60c per Shoe; 6, 7, 8, 70c per Shoe.
Balsam of Myrrh Liniment for Sale.

LOYAL ORANGE ASSOCIATION

L. O. L. No. 862, meets First Wednesday of each month.
Prince Edward R. B. P. meets Last Wednesday of each month.
Victoria Lodge L. O. B. A. meets on Second Wednesday of each month.
In Orange Hall, Winchester.

H. O. HESSELL
Barrister, Solicitor
Notary Public.
LAW OFFICE
MORRISBURG, ONTARIO

MORRISBURG FERRY TO U. S. A.

FASTEST ON THE ST. LAWRENCE RIVER.
STANDARD ALL-YEAR TIME TABLE

Daily Every Five Minutes. Continuous Service from 6 a. m. to 12 Midnight.

GEORGE D. HOWITH
Vice-President & Managing Director
WADDINGTON—MORRISBURG FERRY LINE

CANADIAN PACIFIC

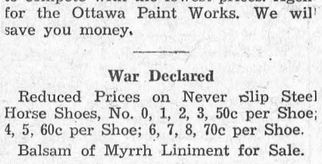

Time Table

WESTBOUND

From Montreal—No. 21, Daily flag stop for Belleville and beyond, due 12.45 a.m.—To Toronto, Chicago and Detroit.

From Montreal—No 35, stops daily except Sunday, due 9.53 a.m.—To Toronto and Hamilton.

From Montreal—No. 29, stops daily except Sunday. Due 6.21 p.m.—To Perth and Smiths Falls

EASTBOUND

From Chicago—No. 22, daily, flag stop for Montreal and beyond. Due 5.00 a.m.—To Montreal.

From Perth—No. 30 stops daily except Sunday. Due 8.15 a.m.—To Montreal.

From Toronto—No. 36 stops daily except Sunday. Due 5.25 p.m.—To Montreal.

TIGER EYE

by B. M. Bower



Twelfth Installment

"Well, nobody asked you to!" Nellie retorted. "You can suit yourself, you know."

"Shoah aim to, Miss Murray," the kid grimly assured her, and loped off down the canyon without once looking back.

He looked back up the canyon and rode into the willows. At the fence the kid turned and rode toward the dry creek bed where the ground was rough and humpy, gouged with spring freshets and undermined by burrowing small animals. When he found a spot where the fence went up over a small ridge he dismounted and kicked the wires loose from three posts, forced them to the ground and anchored them there with a couple of rocks and led his horse across.

He kept going straight ahead until the willow growth ceased on higher ground and he could see what sort of place it was that had need of a fence like that.

Some one was running cattle in here, all right. The edge of the thicket was broken and trampled where stock had pushed in for shelter, and there was cattle sign everywhere.

The kid's nerves began to tingle a little. Cattle bawling!

Shoah would be funny if he was to run right onto her bunch of cattle. Be better if he'd let her come along, he reckoned. And somehow his spirits rose a little at the perfectly logical reason he had just discovered for wanting her with him.

The kid lifted his hat and swept the reddish waves of hair back off his forehead, settled his bullet-scarred hat at a careless tilt, pulled his holstered gun into position on his thigh and rode forward with an eager gleam in his eyes.

From the pole corral set back in a thin grove of cottonwood and box alder, a gray dusty cloud rose into the hot sunshine of noon. Within the corral fence a small herd of cattle tramped uneasily round and round, swerving and ducking aside when a cowboy's loop swished out like the vicious flat head of a striking rattler.

A man on guard outside unhooked the chain and swung open the gate to let out a rider dragging a husky bull calf over toward the branding fire, where two calf wrestlers grabbed and threw him on his side with a thump.

A man lifted a branding iron deliberately out of the blaze, looked at it, waved it to and fro in the air, looked at it again and decided that it was about the right heat, and walked over to the calf lying there, with two sweating cowboys braced and holding him motionless, one half sprawled across his head, the other hanging for dear life to a leg.

"Aw'right'," he signalled carelessly after he had branded the calf and turned to thrust the iron again into the fire.

It was at that moment that the three of them and the gate tender discovered that they had a new arrival in their midst.

"Well, I'm damned!" jarred from the slackened mouth of the man with the branding iron, Joe Hale, range foreman for the Poole.

"Howdy, Joe," said the kid, and felt for a match. He nodded to the calf wrestlers, who were on their feet and mopping their perspiring faces with soiled bandannas. As the man at the gate came toward him, the kid's yellow eye changed curiously to the steady stare of a tiger.

Babe Garner! Babe with hollowed eyes and a sallow, indoor tinge to his swarthy face. Babe, with a question in his cold gray eyes and a smile on his face.

"Hell's brass buttons!" cried Babe, swearing his very choicest oath kept for special occasions. "Where the hell did you drop down from, Tiger Eye?"

"Rain washed me down the canyon, Babe."

"Old Man send yuh over?" Joe Hale tried to make his voice sound casual, but there was an undertone of constraint which he failed to control.

"Nevah did see Waltah Bell since that night I toted Babe into the ranch."

"Oh," Joe studied on that. "Thought likely you come from the Poole."

"Awn my way to the Poole, but I done changed my mind!"

"Oh. Kinda outa the way, this calf pasture, and I just kinda wondered. Want to see me for anything? Wanta go to work again?"

"Much obliged to yo'all. I taken a job of riding, Joe."

"Yeah? Sorry to see yuh quit the Poole."

Polite. Too dawgoned polite to be natural. 'Peahed like Joe was getting kinda suspicious. Babe too. Babe was edging around uneasy like, as if he wanted to get in back of the bunch of them. Had that cold look in his eyes. The kid knew that look now for the killer look. Get around behind and send a bullet into a man's back—that was Babe's stripe. The kid shifted his position a little and looked at Babe.

"What outfit yuh ridin' for now, Kid?" Joe looked up from kicking a half-burnt ember back into the fire.

"Ridin' foh Missus Murray, down in the valley. Widow woman. Old man that was killed and put the nestahs on the fight the time they shot Babe, that was her husband. The one Babe got the bounty on."

Eyes turned sidewise to meet other guarded glances. Babe's shoulders jerked backward as if from a blow on the chest, but no one spoke.

"Lost some cattle last night," the kid continued, in his purring drawl. "I come out aftah them."

The atmosphere of the Poole men froze for a second. Only Babe, knowing the kid of old, went for his gun and dropped it as the kid's pitiless bullet went crashing through the knuckles of his hand. The hands of the two calf wrestlers went up as if they had been jerked with pulley and rope. The man



"Line up with yoah backs this way," the kid said, softly.

on horseback clapped spurs to his horse and galloped like mad away from there. Joe Hale knew better than to try a shot. He remembered too vividly how Jess Markel had fared with the kid over at the Poole.

Babe remembered too, and a horror grew in his face as he stared at his numbed and bleeding hand. He'd rather be dead than crippled—he always had said so—and now his knuckles would be stiff and useless to pull a trigger. But when he glanced up and saw the kid looking after the fleeing horseman he chanced a shot with his left gun. But the kid didn't seem to need his eyes to tell what was going on. He caught Babe's movement and fired almost without looking.

"Line up with yoah backs this way," said the kid softly to Joe and the two calf wrestlers.

They did so in haste—all but Babe, who had crumpled down limply in the sand, with his bleeding hands crossed above his head and his face hidden in his arms. The kid pulled their guns from the sagging holsters, emptied them of cartridges and tossed them into the bushes behind him.

The meekest-looking wrestler worked with trembling haste under the cold stare of Tiger Eye Reeves. When he had tied Joe Hale and the other wrestler to posts ten feet apart and had helped Babe Garner into a shady spot where he would be perfectly safe with his feet tied together, the kid was going calmly about the business of tying his assistant to a third post when Nellie arrived.

Her face was streaked with dust and what looked suspiciously like tears, and her hair had been clawed by the willows until it lay on her shoulders like a streak of sunshine. She sat on her black horse and watched the kid, and under her direct gaze he felt his ears and his face burn like fire. The kid did not look up, but he knew the exact instant when she turned her head to look at the newly branded calf which now wore a blackened and smarting window-sash brand where yesterday had been a tan-colored Reverse E. She reined her horse over to the corral and stood in the stirrups to look over the fence and inspect the milling herd.

"Well, they're all here, I guess," she remarked to the kid who, ten feet away, was kneeling beside the calf wrestler and was yanking the last knot tight. "You made quite a haul, didn't you, Bob?"

"Might be bettah," the kid owned, with a covert glance from under his hat brim. "One got plumb away."

"Well, I told you we ought to work together. But you kept on trying to pick a fight with me, you know. Looks like you got all you wanted of fighting here." She glanced around at the sullen captives. "I hope you're ready to admit now that the Poole outfit are a bunch of cow thieves."

"Shoah am," said the kid, his lips ready to smile the instant he forgot himself and let them go.

"What you going to do now?"

"Reckon I'll go aftah my hawse."

She followed him, riding in silence while the kid went mincing along on his high heels, his spurs gouging up the loose soil at every step.

"There's something I've been wanting to say," she went on hurriedly, "only you just won't give me a chance."

"'Peahs like I nevah do act the way I feel," said the kid. "Always did want to show yo'all I was a friend."

"I know that. I just want to say that I made an awful fool of myself that night when Babe began to shoot off his mouth about the both of you being Poole killers," she confessed, with a kind of shy defiance. "But it seems to me I had some excuse, with father killed just the day before. And I hadn't any sleep, remember, trying to get to Cold Spring and warn you the neighbors were sending men over to kill you and Babe. And getting trapped that way—and then when Babe said you shot my own brother for five hundred dollars, why—I just simply blew up for a minute."

"Shucks! I nevah did think a word moah about it," the kid declared earnestly, looking her straight in the eyes.

"Well, I just want you to know I'm sorry."

"Yo'all needn't to be."

"I am, just the same. You ought to know I never did class you with the Poole. It's just this ornery temper of mine—"

"Shucks! If yo' call that a tempah, yo'all oughta see mine!" The kid gathered up the reins, mounted and swung alongside her.

"You? Why, Bob Reeves! You know very well I'm the meanest thing on earth! After all you've done, to—to do what I did and—and talk the way I've talked to you, it makes me so ashamed—"

"Aw, hush! When yo'all talk that-a-way, yoh make me feel like batting my haid against a rock! Yo'all don't know how I felt this last month, thinking I had nothing but hate f'om yo'all—"

"Hate!" cried Nellie Murray, as one who stands aghast before so harsh a word. "Why, if you only knew—" And then she stopped and began to blush furiously, so that the crimson flood rushed up to the band of yellow hair on her temples.

The kid reached out and gathered Nellie Murray into his arms.

The kid sat on the ground with his back against a tree and drew his mouth organ across his smiling lips while he tapped the time with his foot, played the kid, over and over again, while his prisoners sat and listened, and wondered what kind of a man was Tiger Eye Reeves, who could shoot a man in cold blood, capture three others who had thought they were well able to take care of themselves, and then sit all the afternoon playing that darned mouth organ like he hadn't a care in the world.

The kid didn't know or care what they thought about him. The kid was living in a world of his own, where a girl with yellow hair loved him enough to marry him and settle down. Gone into Badger now after help and the sheriff, to come and take this bunch with the evidence of the cattle right there behind them in the corral. Gone to bring a doctor out to fix up Babe's hands. But she'd be back, all right. And when she got here, the kid would take her over to the ranch and they'd tell her mother there was going to be a man in the family that shoah would be right on the job.

He played "Listen to the Mocking Bird," with more warbles and trills and low happy notes than he ever dreamed of putting into the song. The rather bare and desolate ranch where Nellie lived he made a paradise in his dreams. Honeysuckle oughta grow up here all right. He'd send down to his mother and have her get him a pair of mocking birds. Take her and her mother back down to Texas, only Pap's old enemies would want to go on with the feud and he'd have to kill somebody. Reckon the killing was about over, up here.

The afternoon waned and the Poole men began to swear at the chill and the cramp in their limbs, but the kid never even heard them, he was so busy making plans for the future. Darkness came. He sat there very still, trying to realize the amazing truth that Nellie Murray was going to marry him. She loved him. She said she did.

He was still sitting there, two hours later, when Nellie came with the doctor and the sheriff and half a dozen men, who worried the kid with questions and talk. But that ended, and he was riding away with Nellie, hitting straight for the valley and the ranch his dreams had glorified.

THE END

CANADA OVERGROWN

MacLean's Magazine: The Topsy who "just growed" had nothing on Canada's epidemic of rulership. Contemplate your national government, your nine provincial governments, the hundreds of overlapping service departments, your 3,963 local tax levying authorities, your 23,860 local school boards, which levy taxes, or for whom taxes are levied. Not only is a reduction in the legislative set up needed, but also a general realignment of the provisions under which municipalities and local councils of all sorts come into being and assume power. And 23,860 school boards do not give us the best educational system in the world after all. South Africa has an excellent system of education under one national board. Then we need a nation wide plan of scientific taxation to take the place of the free for all scramble under which we now suffer. Big tasks these, but not beyond achievement.

LOOK OUT FOR THEM

A man was arrested near Cornwall last week with his pocket full of bogus coins, which he had been passing off on the unsuspecting public. A few days ago some one passed a Mexican dollar bill in Winchester which is worth only 16c. All kinds of tricks are being played to fool the people with bogus money, and and the only way is to keep a sharp eye on every coin and bill that comes into your hands.

GOOD AT PROMISING

Peasants in Denmark plan a parade to see the king and they want him to bring about higher prices for their farm produce. We do things differently in this country, as all the leaders of political parties promise to attend to such matters without ever being asked to do so.

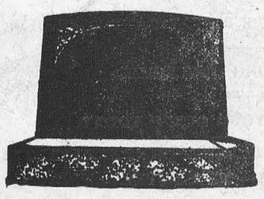

"MONUMENTS"
STUBBS & GIBSON

Manufacturers and Importers of Granite and Marble Monuments, Cemetery Fences, Copings, etc. Scotch Granites a Specialty. Shops at Morrisburg, Ontario, and Winchester, Ontario.

Telephone 119, P. O. Box 120, Morrisburg, Ontario.
Telephone 75, P. O. Box 395, Winchester, Ontario.

"IVORY"

Made by THE QUAKER OAT COMPANY
Is A Wonderful
FLOUR
Our Special Price ot $2.35
Is An Economical Buy.

The M. F. Beach Co., Ltd.
WINCHESTER, ONTARIO.

ENJOY TRAVELING

C&B LINE

Business Trips, Vacation Tours, Day Outings Cost Less and Give More Pleasure on the big luxurious C & B Line Steamers.
—Take Your Car with You—Auto Rates are Low. Save Time and Money

CLEVELAND—BUFFALO—Nightly service each way at 9 P.M. Eastern Standard Time. Fare one way, **$4.25.** Unlimited round trip **$7.25.** Special low week-end rates leaving Friday and Saturday, returning Sunday.

CEDAR POINT—PUT-IN-BAY—Daily service from Cleveland June 15th to Sept. 2nd. Week-day round-trip excursions to Cedar Point **$1.10.** On Sundays and Holidays **$1.35.** To Put-in-Bay **25c** additional. Cleveland to Detroit daily except Monday and Tuesday—one way **$1.85.**

PORT STANLEY—CANADA—Sailings from Cleveland on Saturdays, Sundays and Holidays, June 29 to Sept. 2. Fare one way **$3.50;** round trip **$6.00.** Week-end round trip **$4.00;** Sunday one-day excursion **$2.00.**

WEEKLY VACATION CRUISES—On the magnificent S. S. SEEANDBEE—Buffalo, Cleveland, Georgian Bay, Mackinac Island, The Soo and Chicago. Six days all expenses as low as **$60.00,** seven days **$66.00.** Write for descriptive folders and time tables free.

THE CLEVELAND & BUFFALO TRANSIT COMPANY
Cleveland, Ohio Port Stanley, Ont. Buffalo, N. Y.

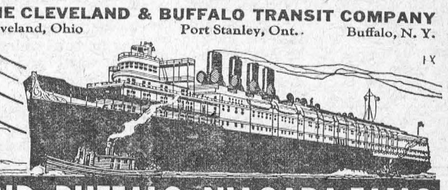

CLEVELAND • BUFFALO • NIAGARA FALLS
CEDAR POINT • PUT-IN-BAY • PORT STANLEY, ONT.
CHICAGO • MACKINAC • THE SOO • GEORGIAN BAY

AUTO REPAIRING!

Are you planning to do some repairing on your Car or Truck? Now is the best time to have it done.

We can give you a better price, and the most careful attention, through the winter season. Let us give you estimates on your job.

GLASS!

We have a full Stock of Door and Windshield Glass for cars in stock, and can replace your broken glass while you wait. Our Prices are right. Our Work will please you.

The Old Reliable Stand,
M. Bailey,
DURANT DEALER
Winchester - - Ontario

The Sheep Hills

The poetry of perfect peace
Is in those hills and that calm sky,
Those hills now flecked with many a fleece,
White as the airy flocks on high.

And not more silently the clouds
Across the field of heaven glide
Than those white sheep, in straggling crowds,
Move from hillside to green hillside.

Here the days pass uncalendered,
And silence only hears, in speels,
The flying flute-note of a bird,
The dying tones of distant bells.

Pure as the light is pure, and still
As dreams that range the realm of sleep,
Are the soft airs that fold each hill,
The peace that breathes among the sheep.

—J. C. M. Duncan.

This Universe

Telescopes have now penetrated space to distances of the order of 500,000,000 light years. Astronomers hope that so vast a region, in which there are many millions of nebulae, may be a fair sample of the universe at large.

If they are right, the nature of the universe itself may be inferred from the nature of the sample available for inspection. Hence the observable region is being explored with the greatest of care. The work is long and tedious, but reports on progress are presented from time to time and the accumulations of new facts are submitted to general discussion.

Such a report was made recently by Dr. Edwin P. Hubble of the Mount Wilson Observatory of the Carnegie Institution of Washington. Results of new surveys with the Mount Wilson 100-inch telescope were presented, which, together with previous surveys, indicate the numbers of nebulae to five successive limits of distance.

The surveys, representing more than a 100,000 nebulae, were made by a process of sampling—counting nebulae on photographs scattered at random over the sky. The nebulae are found to be distributed uniformly over the face of the sky, but slight departures from apparent homogeneity for distribution in depth are indicated.

The interpretation of this fact is expected to furnish new information concerning the structure of the universe.

Various interpretations are possible and one of these suggests that curvature of space should not be ignored in mapping the surveys. Such curvature is incorporated in current theory, but it appears as an unknown quantity. If it can be detected and measured with existing telescopes the results will constitute a long step forward in our knowledge of the universe.

The investigations are still underway and definite conclusions are expected to be reached in the near future.

Arthritis is Cured By Use of Gold

Chrysotherapy Proving Its Value in Leeds, Eng., Hospital

London—Successful treatment of rheumatoid arthritis by gold, including the almost complete cure of a woman who previously had been unable to walk or wash herself, are reported in the Lancet.

Aan article by Dr. S. J. Hartfall and Dr. Hugh G. Garland, honorary physicians to the Leeds Public Dispensary and Hospital, who have carried out tests in 100 cases during the past two years, says there can be no doubt that chrysotherapy is a most important advance in the treatment of what was so frequently an incurable disease.

The woman patient referred to, they state, now walks freely and unaided and only complains of pain and stiffness in one ankle.

Ten of the 100 patients have been discharged as apparently cured, while 56 cases are classified as "marked improvement."

The Neighbour's Roses

The roses red upon my neighbor's vine
Are owned by him, but they are also mine.
His was the cost, and his the labor, too,
But mine as well as his the joy, their loveliness to view.
They bloom for me, and are for me as fair
As for the man who gives them all his care.
Thus I am rich, because a good man grew
A roseclad vine for all his neighbor's view."

—Abraham Grubu in "The New Outlook."

HAVE YOU HEARD

Happy indeed is the woman who has as many changes of clothes as she has of mird.

Young Woman—If you don't leave the house immediately, I'll call the whole police department to come and put you out!

Ardent Youth—My dear girl, it would take the whole fire department to put me out.

SOIL EROSION

Hordes of gullies now remind us we
should build our lands to stay,
And, departing, leave behind us
fields that will not float away.
Then when sons assume the mortgage on the land that's had our toil,
They'll not have to ask the question:
"Here's the farm, but where's the soil?

Gertie—I think its a shame to send those nice sailors to China. What will they do there?

Peggy—Good Heavens, Gert! Ain't you ever been out with a sailor?

The honeymoon is over, gentlemen, when your wives start complaining about the noise you make getting breakfast.

Helen—You say they arrested that dancer for no cause at all?

Ferdy—No; for no gauze at all.

Some woman can remember their husband's first kiss, while others can't remember their first husbands.

The workman was engaged in excavating operations. The curious stranger was looking on:

Stranger—What are you digging for?

Workman (looking up)—Money.

Stranger (surprised)—And when do you expect to strike it?

Workman (as he resumed his toil)—Saturday.

The perfect example of will power, is the ability to eat one salted peanut.

Bride—Oh, Jack darling, it is all just like a dream, is it not?

Groom (who has been hit with an old shoe, got rice down his neck, and forgotten the railroad ticket)—It's so long since I have dreamed of anything but you that I cannot really say.

ADVICE TO YOUTHFUL LOVERS:
He who courts and does not wed
May have to go to court instead.

She—I showed the doctor the place where my garters had been pinching.

He—And what did he give you?

She—Orchids.

When you speak to other people for their good, it is influence. When other people speak to you for your own good, it is interference.

Youth—At the beach last summer I flirted with a girl and she called an officer.

Friend—Lucky dog! I also flirted with one last summer and she called a preacher.

It's funny how some fellows can always be wrong and never know it.

Wife—No, Henry, I don't think a manicurist should marry a dentist.

Man—And why not?

Wife—If they fought, it would be tooth and nail.

A bridegroom of June, 1935, already informs us that he calls his wife "Angel" because she is no earthly good.

for SPRAINS
Rub Minard's in gently. It penetrates sore ligaments, allays inflammation, soothes, heals.
Puts you on your feet!
17
MINARD'S
"KING OF PAIN"
LINIMENT

HOT? Cool off with Bubbling Refreshing
ANDREWS
LIVER SALT
Small Tin 35c, Large Tin 60c, Extra Large Bottle 75c
Scott & Turner Ltd., Newcastle-upon-Tyne, Eng.
Distributed in Canada by
McGillivray Bros. Limited, Toronto. 54

To Ban "Domestic" Revolver Should Be Next Safety Step

(From the Calgary Herald)

The coroner's inquiry into the recent tragedy at Shaughnessy when a young lad was shot and killed by a playmate resulted in a recommendation that the dangerous practice of boys playing with toy guns and firearms should be discouraged in every way possible.

The many accidents and even fatalities which result from this cause lend emphasis to the warning. The incident at Shaughnessy, moreover, should lead adults who possess firearms of any kind to keep them beyond the reach of children.

When compulsory registration of firearms was decreed by an amendment last year to the Criminal Code, there was a surprising revelation as to the number of death-dealing weapons to be found in this and other centres. In many cases resentment was expressed over the necessity of having to expose ownership.

The usual excuse for keeping lethal weapons in the home is the need of protection. But the many tragedies that occur due to the handiness of a gun in a home, either as the result of its being purloined by children to play with, or accasionally being a conveniently handy means of defence in the possession of nervous persons, indicate that there is more menace than security in the possession of deadly weapons.

Dr. George P. LeBrun of New York, for thirty-five years in the office of the chief medical examiner of that city, said recently that he has come into contact with thousands of cases of shootings, homicides, suicides and accidents, and many of these were caused just because a pistol was at hand. Time and again, he said, he has pointed out that a revolver in a home, especially where there are children, is a real danger.

The registration of "domestic" firearms should be only a first step toward a really intelligent anti-weapon law. There should be total prohibition of the possession of death-dealing weapons, except those used for sporting purposes, for all outside the classes who maintain law and order.

The Rocking Chair

J. J. Montague in N.Y. Herald Tribune.

(On learning that, as a piece of furniture, it is soon to be discontinued)

The rocking-chair, the rocking-chair,
That graced the old-time "setting room";
In dreams I still can see it there
Half hidden in the misty gloom,
It was my greatest joy and pride
As it reposed beside the wall,
But it was rarely occupied
Except when people came to call.
And then we fancied it outshone
The trappings of a regal throne.

The rocking-chair, the rocking-chair,
We children gazed on it by stealth;
Its covering of coal-black hair
To us betokened boundless wealth.
Behind it hung, beneath a frame
Where all the vicinage might view,
The portrait of some stately dame,
Though who she was we never knew,
But she possessed a kindly grace
That seemed to lighten up the place.

I'm fond of England, France and Spain,
But while I wander here and there
One mental picture I retain,
And that is that old rocking-chair.
I hear it in the running streams
That murmur, tireless, through the day,
And often in my waking dreams
It comes to me from far away,
That song, though quite devoid of art,
Will live forever in my heart.

Ten dollars was voted by the Wynyard, Sask., lodge, I.O.O.F., for equipping the new hut headquarters of the 1st Wynyard Scout Troop with windows. A growing interest is being shown in local Scout units by lodges of many orders in practically all parts of the Dominion.

EVERY DAY LIVING

A WEEKLY TONIC
by Dr. M. M. Lappin

THERE IS EITHER A WAY OUT — OR UP

We live in a strange world. And there are two ways of going through it. You can either walk bravely through it on your own feet, or, depending upon someone else, you can hobble through it on a crutch.

A young man of twenty, in good health and fine physical condition, left High School two years ago and has done nothing since. He writes to me—"I don't know what I am going to do with my life. There's no chance for a young fellow like me today."

Well, a letter like that almost makes me smile. If some older folk had taken that attitude at twenty, I wonder what would have become of them. Where would they be today? Frankly, the fellow who talks about "being given a chance" strikes me as one looking for a crutch with to hobble through life.

Now I recognise that times have been hard and that this is a queer world. The economic situation is still a little strained, and jobs are perhaps, scarce. Moreover, it is true that, to a great extent, machinery seems to have replaced manpower, and that does create a modern difficulty. But——and this is what I try to impress upon all young folks who come to consult me, Initiative, Perseverence, Independence, Ingenuity, Self-reliance, and Courage to dare and to do are not exactly outworn virtues in the world. Wherever they are brought into play they have their own reward.

To this young man, and to others like him, I want to say—Don't wait for a chance. Go out and make a chance for yourself.

Some folks might want to tell me that I don't know what I am talking about when I say that. Well, at all events, I have the -backing of history. Men have been successful in the past even when hard times had struck the world, but such men were seldom given a chance. They simply trained themselves to recognise opportunity, and whenever opportunity came their way they seized it and made full use of it.

Success never comes by chance. A man just doesn't jump to success all at one bound. Success is only attained by initiative, perseverance, push, and hard work.

"The heights by great men reached and kept
Were not attained by sudden flight;
But they, while their companions slept,
Were toiling upward in the night."

You can follow their example by doing exactly as they did. Keep yourself fit .Train yourself to recognize opportunity, and by persistent effort, work and study, prepare yourself for making the best of opportunity when it presents itself. Do not relax your effort. Don't think any job beneath you or any task too menial so long as it provides an honest living. Obey the Scriptural injunction and — "Whatsoever thy hand findeth to do, do it with thy might". You are in this world for some definite purpose. And there is a job for you to do somewhere. Your business is to find that job and then do it as well as you can.

For young folk such as this young man there is always a way out. Remember —

Satan finds some mischief still
For idle hands to do",

and look out for the little odd jobs that will keep you busy. Go in for some definite study. Keep the mind occupied. And then, when the opening presents itself, go through it with the assurance that you have not only found the way out, but also the way up——and climb, for "there is always room at the top." — Note: The writer of this column is a trained psychologist and an author of several works. He is willing to deal with your problems and give you the benefit of his wide experience. Questions regarding problems of EVERYDAY LIVING should be addressed to:—Dr. M. M. Lappin, Room 421, 73 Adelaide St. W, Toronto, Ontario. Enclose a 3 cent stamped, addressed envelope for reply.

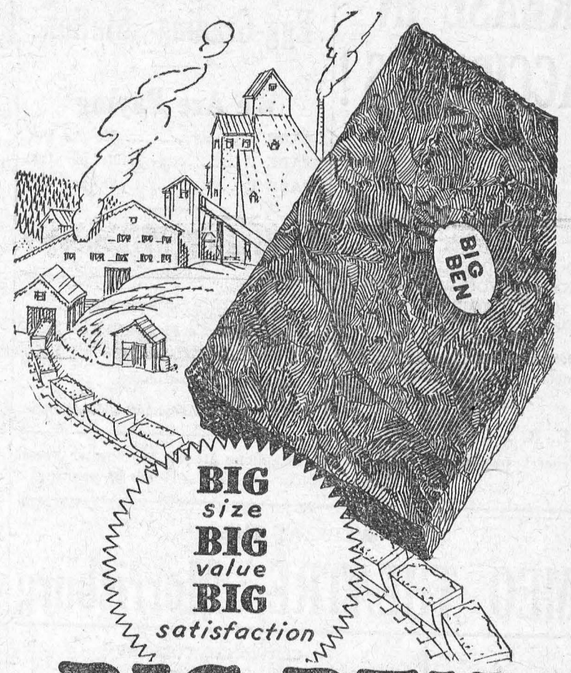

BIG size BIG value BIG satisfaction
BIG BEN
THE PERFECT
Chewing Tobacco

Would Keep Old Name

Sault Daily Star.

Naturally Sir James MacBrien's proposal to find a new name for Canada's Royal Canadian Mounted Police is not meeting with much favor.

What matters it if in this mechanical age "out of our force of 2,900 men we have only 300 mounted men now"? The fact is that the name "Mounted" is redolent with history and is famous throughout the world.

The Ottawa Journal puts it thus:

. . . That might suit the "practical" and "efficient" ideas of certain people; it would be repugnant to the ideas of the Canadian people. There is something of memory and challenge and inspiration; and The Journal's advice to the proper authorities, offered in every good faith, is that the name "Royal Canadian Mounted Police" be let strictly alone.

There is a tradition of service attaching to the name "Royal Canadian Mounted" of which any force in the world might well be proud and the name of which that tradition is a part should be preserved in action.

ITCHING TORTURE Stopped Instantly
D. D. D. Prescription Speeds Relief

Even the most stubborn itching of eczema, pimples, mosquito or other insect bites, rashes and many other skin afflictions quickly yields to Dr. Dennis' pure, cooling, liquid, antiseptic D. D. D. Prescription. Forty years' world-wide success. Penetrates the skin, soothing and healing the inflamed tissues. No fuss — no muss. Clear, greaseless and stainless. It dries up almost immediately. Try D. D. D. Prescription now. Stops the most intense itching instantly. A 35c trial bottle, at any drug store, is guaranteed to prove it—or money back. D. D. D. is made by the owners of ITALIAN BALM.

Issue No. 33 — '35

Classified Advertising

AGENTS

DISTRIBUTORS WANTED TO SELL New Scientific Idea of Preserving Fruit. For full information write Karl Jahr, 195 Church St., Toronto.

SELL "CENTURY" ORIGINAL GENuine leather ties. Fancy colored patterns, look like silk, washable, durable, wrinkle-proof, sell on sight. Big profits. Write Dept. W, Bruery Bros. P. O. Box 371, Ottawa, Ont.

"MINK"

FINEST AND LARGEST SELECT herd in North America, genuine Labrador, Yukon, Northern Quebec sold on grade. Model Mink Farm Limited, offices, 132 North May Street, Fort William, Ontario, Canada.

"I've Proved Firestone Safe at Any Speed" says Kelly Petillo



. . . winner of this year's gruelling 500-mile Indianapolis Speedway Race.

IN every community are records of individual sets of tires, but Firestone have been proved for sixteen years in the 500-mile Indianapolis Speedway Race. Fearless drivers who stake life and victory on tires choose Firestone the safest and most dependable during.

Accept with confidence the recommendations of these men—Firestone are safe for them and safe for you. See the nearest Firestone Dealer today.

Firestone

No. 2388

DO YOU WRITE?
DO YOU SKETCH?
DO YOU ENTER PRIZE CONTESTS?
DO YOU WANT THE BEST MARKET FOR YOUR WORK?
OUR MONTHLY SERVICE IS THE ANSWER.
A Sample Sheet for 10c. A Month's Service 30c.
6 Month's for $1.00. 12 Month's for $2.00
GIFF BAKER 39 LEE AVENUE TORONTO, ONT.

INCREASE IN ACCIDENTS!

In Ontario during 1934 Motor Accidents increased 20 per cent. For the first four months of 1935 a like increase is shown.

IF YOU WERE TO KILL OR INJURE SOME ONE AND YOU WERE PROVEN GUILTY, COULD YOU SATISFY THE JUDGMENTS?

Better let me explain how little it costs for a Protective Policy—6 months for $5.

E. R. SUMMERS,
General Insurance Agent
PHONE 618 r 2

AULT'S Egg-Grading Station

We Are Paying

GRADE A .....24c per Doz.
GRADE B .....21c per Doz.
GRADE C .....19c per Doz.

J. W. Ault, Winchester

FLOUR AND FEED

I have opened a Flour and Feed business in conjunction with my Shell Gas Station on St. Lawrence St., and solicit a share of your patronage.

A. W. Beach,
Telephone 6, Winchester.

Telephone 21, the Winchester Press, when you need any job of printing.

NEXT WEEK AT THE

CAMEO THEATRE, Morrisburg

Monday
Tuesday

CLAUDETTE COLBERT
—in—
"PRIVATE WORLDS"
—with—
JOAN BENNETT AND CHARLES BOYER
A Wonderful Picture.

Wednesday
Thursday

GARY COOPER AND ANNA STEN
—in—
"THE WEDDING NIGHT"
Acclaimed by all critics as one of the Screen's Greatest Pictures of the year.

Friday And Saturday

Your Old Favourite
GEORGE O'BRIEN
—in—
'The COWBOY MILLIONAIRE'

THIS FRIDAY & SATURDAY—TOM KEENE AND KAREN MORLEY IN "OUR DAILY BREAD," and LAUREL AND HARDY IN "LIVE GHOSTS."

THREE SHOWS SATURDAY EVENINGS STARTING AT 6.30, 8.30, 10.15 O'CLOCK

New Lace

The Latest Styles in Lace Edgings

5c yard

China Batts. For Quilts

Snow White and Very Fluffy

45c

Vicks For Oil Stoves

35c each

Binder Twine

U. F. O. BRAND

Length & Weight Guaranteed

Everything For Canning

Vinegar, Spices, Mustard

T. O. KEYES

"The Modern Store"

TELEPHONE 16 - WINCHESTER, ONT.

Our Column

Renew your subscription.

Advertising is the link that joins a business to its best customers.

Speaking about politics, the more we think of it the more confused we become

Contrary to general belief, no man can make a successful fool of himself without some effort.

People complain so much about the weather that it might serve them right if it were discontinued.

Don't blame the sun if at times it seems to smile only by fits and starts. Maybe you are that way yourself sometimes.

Alberta has 234 candidates contesting 63 seats, and the election date set for August 22nd. The disappointed ones are at least going to be in the majority.

Don't blame the boy too much if he shows a slight disposition to shirk work in holiday time. After all he may be trying to prove he is a chip off the old block.

Premier Taschereau of Quebec says his government will have a deficit to announce. The size of it he did not state nor did he name the day for the provincial election.

Ethiopia is looking in Cape Town for white officers for its army, and is willing to pay $1000 each to have them brought in by airplane. Getting them that way of course they come high.

Now that another election approaches, if some smart chap would only invent a contraption by which to tell how much to believe of what you hear, it would indeed fill a long felt want.

A move is under way in Almonte for construction of a new curling rink. Curlers in that town in the past had quarters in part of the skating rink, but the arrangement is said to be unsatisfactory.

Woman—"What caused you to become a tramp?"
Ragged One—"The family physician, ma'am. He advised me to take long walks after meals, and I've been walking after them ever since."

"I hesitate to mention it, Mrs. Howdon, but your husband owed me ten shillings when he died." Widow—"Really. Oh, well, I know you're glad now that you have something to remember him by."

"You never know
Until you go
And take a look
At the photograph book
What a dreadful lot
Of relatives you've got."

The will has just been proved of a man living in a southwest suburb of London who died last November, in which he left to his wife: "One pair of my trousers, free of duty, and carriage paid, as a symbol of what she wanted to wear in my lifetime, but did not."

A speaker before a women's organization was telling about how careless the men in Persia are with their wives, and said it was no uncommon sight to see a woman and a donkey hitched together. One of the women in the audience called out—"That's not unusual—you often see that over here too."

A newspaper announced the death of William Jones, who, it turned out, was not dead. Next day the paper printed the following note: "Yesterday we were the first to publish the death of William Jones. To-day we are the first to deny the report. The Morning Star is always in the lead." That is what we call retreat with flying colours.

While daylight saving is quite popular in many places yet to date no one has been able to devise a plan to inaugurate heat saving. We could easily let them have at least three degrees of heat had they been able to can it and return it to us next January. However, without the heat the corn crop would not be satisfactory. The tomatoes wouldn't ripen and many other garden products would not have the right flavor without hot dry weather.

At fall fairs this year there will be no tax on admission, but there will be a tax on amusement devices at the fairs. Church affairs will have exemption only when the entire amount of the proceeds is to be devoted exclusively to church purposes and there will be a tax on all admission tickets no matter how low in price and even on silver collections—heretofore one means of "getting around amusement taxes"—the Ontario government will expect a 10 per cent. cut.

BIRTH

At Winchester, Ont., on Tuesday, August 13th, 1935, to Mr. and Mrs. Herbert Gibson, a son.

THE HARVEST

The harvest fields are freighted
With sheaves of shining gold,
And far across the countryside
Their boundless wealth unfold;
The while the world is waiting
With eager hungry hand,
To grasp with greedy fingers
The harvest of the land.

—H. B. A.

EGANVILLE WOMAN FATALLY GORED BY A BULL

Mrs. Gustava Marguardt, aged 63, was found on Monday of last week by her husband, in the cattle pen, a bull standing over her body. In his attempt to drive the animal away the man was also attacked and thrown against the wall with slight injuries. He eventually drove the brute away and recovered the body, but the unfortunate woman had succumbed to her injuries. Besides her husband five sons and one daughter survive.

LOCAL AND PERSONAL NEWS

Word was received Saturday by relatives here of the death of John Irving, of Yorkton, Sask.

A Group from St. Paul's Eastern United Church, Ottawa, will have charge of the service in the Baptist Church here on Sunday evening, Aug. 18th.

A baby boy that weighed 25 1-2 lbs. at birth, the largest normal delivery in medical history, was born dead to Mrs. Tessie Reid, aged 31, of Martin, Kentucky.

Principal of the High School at Oakville, Ont., for the past four years, O. H. Nickle, has been appointed to a similar post in connection with the Kemptville High School, succeeding C. F. Washington, who resigned recently in order to become head of the High School at Walkerton.

The engagement is announced of Esther Alice, daughter of Mrs. Langstaff, and of the late Albert Langstaff, of Kemptville, to Duncan Ramsay, eldest son of Dr. and Mrs. Douglas Derry, of Hulsemere, Surrey, England, and Cairo, Egypt. The wedding will take place August 29th.

Mr. and Mrs. Harold Levere and daughter, Audrey, Mrs. D. Levere and Dixon Hutt, and Mr. and Mrs. Russell Crowder and Gerald, attended the reception held on Saturday evening last at the home of Mr. and Mrs. Fred Levere, of Spencerville, in honour of Mr. and Mrs. Basil Levere, who were recently married.

The many friends of Miss Ethel Leslie, local manager of the Bell Telephone, will be pleased to learn that she is recovering, following an attack of the summer 'flu and other complications that had set in. She will not be able to attend to her duties at the telephone office until after September 1st. In the meantime her place is being taken by Miss Stella O'Neil, the senior operator.

Residents of Oxford Mills were sorry to hear that Mrs. James Beach, an elderly resident of that place, had suffered a dizzy spell and had badly bruised herself as well as somehow cutting her finger in the fall. She was going about her household duties when the dizziness overcame her. She is over 80 years of age. Dr. O. F. Beamish, of Kemptville, was called and attended her and she is now resting comfortably.

Very Rev. W. G. Brown, B.D., of Saskatoon, ex-moderator of the General Assembly of the Presbyterian Church in Canada, who is, with Mrs. Brown, occupying the Spinks' home in Winchester for a few weeks, while taking treatment from Dr. Locke, Williamsburg, spent the week-end in Ottawa and occupied the pulpit of Knox Presbyterian church at both services on Sunday last, and was the guests of his son-in-law and daughter, Dr. and Mrs. N. H. Grace, while in that city.

Mrs. Ida Ellis, of Iroquois, died on July 28th, aged 70 years, after an illness of only two days. The funeral service was conducted in the Hulbert United Church on Tuesday afternoon, July 30th, by her pastor, Rev. Mr. Lacey, who spoke comforting words from a portion of the Book of Revelation. The choir, augmented by friends from South Mountain, sang by request, "Jesus Promised Me a Home Over There," and "Face To Face," the latter having been sung by a member of the Salvation Army as Mrs. Ellis was passing away. The large gathering of friends and neighbors bore testimony to the esteem in which deceased was held. Interment was made in the family plot in Brinston cemetery.

DIES IN HOSPITAL

Ezra S. Jannack, of Morrisburg, passed away on Saturday morning in the General hospital, Brockville. He is survived by one sister, Miss Alma Jannack, of Ogdensburg, to which city the remains were conveyed for interment.

SMART YOUNGSTERS

At the age of two Danny Goldsmith read capital and small letters. Now three, he can write, do minor arithmetical problems and name capitals of various countries. His brother, Allan, aged six, is an expert violinist, playing popular and classical music. No, they don't live in Winchester, but in California.

ENGAGEMENT ANNOUNCED

The enagement has been announced of Jean daughter of the late James R. Croll and of Mrs. Croll of Summerstown, Ont., and Mr. Ira W. Hughes, B.A., of Montreal, son of Mr. and Mrs. H. Hughes, of Winchester, Ont. The marriage will take place quietly on Saturday, August 31, at St. Andrew's United Church, Williamstown, Ont.

THEIR MISTAKE

Too many young people are watching the great big doors through which they hope to see Dame Opportunity come toward them with outstretched hands. They overlook the many little doors through which all the tiny members of the big Opportunity family are likely to be sneaking by day or by night.—Walter B. Pitkin.

NOT FINANCIAL SUCCESS

Mr. Leslie Dixon and Mr. Rowat Elliott who last week attended the Old Home Re-union held at Durham, Ont., guests of Mr. and Mrs. P. Gagnon, say that it was a most enjoyable affair, and a good program was provided, which was well carried out. It lacked some of the features that made Winchester Re-union so pleasant a memory, but it had other attractions that Winchester did not have. Financially, Mr. Dixon thinks, the re-union will not prove as successful as did Winchester's. In fact, the committee in charge feared that they would come out at the short end. Winchester can attribute the splendid success of the re-union to a well-planned organization, an earnest desire on the part of each committee to make their undertaking a success, and the splendid co-operation of all citizens in entering heartily and enthusiastically into the affair.

Mr. Brown, of Ottawa, passed a red light and paid $5 in green backs.

* * *

Mr. Dwight Lannin has returned home after spending a week at Barrifield Camp at Kingston.

* * *

Mr. and Mrs. M. Fennell and daughter, Miss Evelyn, are spending a few days at a cottage at Ivy Lea.

* * *

Mr. Sidney Stollwell, of Dearborn, Mich., was the guest of Mr. and Mrs. R. P. Rodney the past week''

* * *

Mrs. D. Levere is at present visiting with Mrs. Levi Levere, of Shanley, and other relatives in that vicinity.

* * *

Mrs. Levi Cheley, a highly respected resident of Morrisburg for many years, died last week in her 79th year.

* * *

Mr. and Mrs. Earl Francis and son, Douglas, are spending the week visiting friends in and around Winchester.

* * *

Mr. and Mrs. F. Erle Helmer and children, and Mr and Mrs. Fred Helmer spent Wednesday with friends in Canton, N. Y

* * *

Miss Annalea McGregor returned on Sunday from spending a few holidays with her cousins, Eileen and Irma Harper.

* * *

Mr. and Mrs. Geo. E. Earle were week-end guests of Rev. Thos. and Mrs. Meredith at their cottage at Constance Bay.

* * *

Miss Agnes Graham, Misses Matilda and Margaret Baker spent the week-end with Dr. and Mrs. D. L. Bailey, Vineland Station.

* * *

Dr. and Mrs. Carl Empey, of Camden, N.J., are spending a few days, the guests of Miss Mary Empey and Mr. Clinton Empey.

* * *

Mr. and Mrs. L. E. McMenomy, Regina, have returned home after visiting the former's brother, Mr. W. R. McMenomy, Inkerman.

* * *

Mr. and Mrs. Archie Jackson and family, of Rochester, N. Y., were week-end guests of their parents, Mr. and Mrs. J. E. Jackson

* * *

Mrs. Fred E. Levere and daughter, Hilda, were the guests of Mr. and Mrs. Harold Levere and other relatives during the past week.

* * *

Mrs. James Gordon returned home yesterday after spending the past week the guest of her daughter, Mrs. Fred Mars, of Brockville.

* * *

Rev. Thos and Mrs. Meredith, with their son, Dr. Meredith, and Mr. and Mrs. George Earle, enjoyed a motor trip to Montreal on Tuesday.

* * *

Mrs. Harry Bostwick and daughters, Martha and Marion, of Minneapolis, U. S. A., called on their aunt, Mrs. George Lannin, enroute to Quebec City.

* * *

Mr. Kenneth Christie, of Toronto, spent the week-end the guest of his father, Mr. Andrew Christie, who has been quite ill at his home here.

* * *

Miss Dorothy Elizabeth Baker has returned home after spending some time the guest of Mr. and Mrs. Pryce and Miss Louise at their cottage at Blue Sea Lake.

* * *

Mr. Lawrence Dunning, of Chevy Chase, Maryland, and Mrs. Mildred Franklin, of Ottawa, spent the last of the week here withe latter's cousin, Mrs. G. Earle.

* * *

Mr. and Mrs. Norman Harper, with their daughters, Eileen and Irma, and Miss Florence Masterson, of Chesterville, were guests of Mr. and Mrs. P. A. McGregor, on Sunday.

* * *

Mr. and Mrs. Donald Sullivan, accompanied by Mrs. W. R. McMenomy, of Inkerman, left Tuesday morning on a motor trip through Vermont and other Eastern States.

* * *

Mrs. Ida Coons motored to Waltham, Que., this week to spend a few days with her daughter, Mrs. Lloyd Robinson. She was accompanied by her son, Wilburn, and daughter, Mrs. John Fader, who returned home today.

* * *

Miss Irene Hurlow, matron of the King Edward Hospital, Bermuda, has arrived in Kemptville to visit her parents, Rev. W. J. Hurlow and Mrs. Hurlow, of St. Paul's manse, and is accompanied by her niece, Miss Jean Dunkley.

A treat for green tea drinkers

"SALADA"
JAPAN TEA
33

BIRTH

At Waltham, Que., on Tuesday, August 6th, 1935, to Mr. and Mrs. Lloyd Robinson, a son.

FOR SALE

Beatty Electric Washer for balance of payments Inquire from Arnold Montgomery. 16p.

FOR SALE

A number of pigs, five weeks old.
Apply to Garfield Baker,
15c R. R. 4, Winchester.

IN MEMORIAM

In loving memory of my dear mother, Mrs. C. H. Cardwell, who went to rest just two years ago, August 14th, 1933.
Farewell, mother; farewell mother!
Peaceful be thy silent rest!
Slumber sweetly, God knew best
When to call thee home to rest.
Farewell, mother; farewell mother!
We must say our last farewell,
Till we meet beyond the river,
Happy there with thee to dwell.
Ever remembered by her daughter,
Mrs. Joseph Smith.

License Cancelled

Tried in Magistrate's Court at Brockville, on a charge of reckless driving following a recent accident in Augusta township, George Vout, Brockville, was fined $12 and costs and had his driver's permit cancelled for six months.

IN MEMORIAM

In loving memory of Ira Annable, beloved husband and father, who departed this life August 15th, 1933.
Cherished memories of one so dear,
Often recall a silent tear;
'Tis only those who have loved and lost,
Who can realize that bitter cost.
16p Wife, Son and Daughter.

WINCHESTER TOWNSHIP TAXES

The time for payment of the First Half of the 1935 taxes is extended until 6 p.m. Saturday, August 17th, 1935, when two per cent. will be allowed. I will remain at my home at Maple Ridge on August 15th, 16th and until 6 p.m. on Saturday, the 17th, for the convenience of those wishing to make payments to me.
F. ERLE HELMER, Collector.

NOTICE
Re Registration of Threshing Machines

Notice is hereby given that all Threshing Machines in the Township of Winchester, operating for hire or moving from farm to farm, must have a Certificate of Registration before starting operations.

Failure to comply with the provisions of the Weed Control Act will incur a penalty of not less than Ten dollars and not more than Twenty-Five dollars. This will be strictly enforced.

Application Forms may be obtained from the undersigned.

H. H. EMPEY, Weed Inspector,
Township of Winchester,
15-16c Morewood, Ont.

Wholsale Gasoline, Oils and Greases!

Present Prices Are As Follows:

MOTOR OILS .....55c & 60c gal.
FUEL OIL .....13c gal.
GASOLINE .....23c gal.
GREASES .....Priced Accordingly

The above prices include delivery to farmers. Phone Calls paid on orders of 50 gallons or over.

Wilfred Render
PHONE 611 r 5, SOUTH MOUNTAIN

PIANOS TUNED

Mr. J. A. Halpenny, of Ottawa, will be in Winchester the latter part of August to tune pianos. Expert Workmanship guaranteed. If your piano needs tuning or repairing, leave your order at the Press Office, Winchester. 14-17c

"VOGUE"

HAIR DRESSERS and BEAUTICIANS

49 METCALFE ST., OTTAWA

Will Be At

MRS. BERT SMITH'S

WINCHESTER, ONT.

Telephone - - No. 179.

All Day Monday

August 19th

TO GIVE THEIR REG. $5.00

OIL PERMANENTS

FOR

$1.75

CALL MRS. BERT SMITH FOR APPOINTMENTS

Electrical, Plumbing & Sheet Metal Work!



LET US EQUIP YOUR HOME WITH A MODERN BATHROOM

Now is the time to have your old bathroom modernized, or instal a new one. We have all the necessary equipment for doing this work, and will gladly furnish estimates as to the cost of installation. Our prices are reasonable and our work guaranteed. Drop in to-day and talk the matter over. Deferred payments may be arranged.

SOLDERING AND REPAIRING

We Make Everything in the Sheet Metal Line.

Justus Electric Company
PHONE 180, WINCHESTER

Great Annual CLEARANCE SALE!

Reconditioned TRUCKS!

All Mechanically Perfect. New Paint and Tires Wherever Necessary
Regardless of Selling Price. Everyone—Bargains Never Heard of Before.

1933 FORD HALF TON PANEL 4 Cyl. 5 Heavy Duty Tires. New Blue Duco $475.

1930 CHEV. CANOPY TOP. Five good tires. New Green Duco $265.

1933 FORD TWO TON TRUCK 7 x 12 ft. body. As good as new $575.

1931 FORD 1½ TON TRUCK Completely Overhauled New Duco $350.

1929 RED STAKE TRUCK. Runs like New. A Snap at $275.

1929 DODGE CANOPY TOP. Blue, 650 x 20 Balloons all around. $175.

TELL YOUR NEIGHBOURS—PHONE YOUR FRIENDS

EASY TERMS MEET THEM AT TRADES

CAMPBELL MOTORS OTTAWA LIMITED.

265 Laurier Ave. W. - - - OTTAWA, ONT.