WINCHESTER PRESS

Second Class Mail
Reg. No. 1555

VOL. 100 NO. 3 | WINCHESTER, ONT. | WED., APRIL 29, 1987 | 34 PAGES 35 CENTS

This week



Order of Ontario

What do Winchester's Dianne Harkin, former lieutenant governor John Black Aird and Nobel prize-winning chemist John Polyani have in common? All will be among the first 20 people to receive a new provincial award called the Order of Ontario.

B-2

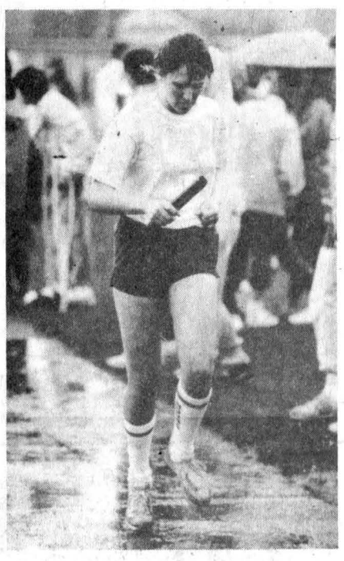

Running in the rain

Wet miserable conditions hampered competitors' times in last Thursday's invitational high school relay meet in Iroquois. North Dundas' Donna Koekkoek endured the rain and finished third in the senior girls 2000m medley.



Come learn with me

It's been a week of field trips, science fairs, special events and competitions as area schools participate in Education Week 1987. Activities for this year's celebration wind up on Friday and then it's back to the daily class routine next week as the 1987 school year quickly winds down.

3

Win Vegas trip

Jack and Lois Smith of Chesterville claimed the Hawks' Holiday Happiness trip to Las Vegas last Friday. The one-week trip to Vegas was worth $1,050. Next draw, a $2,450 excursion to Hawaii, will be made May 29.

School's future rests with province

MARIONVILLE — The future of the St. Therese D'Avila School here will rest with the provincial government according to Stormont, Dundas and Glengarry MPP Noble Villeneuve.

Villeneuve, along with fellow MPPs Norm Sterling and Jean Poirier, will be asking the provincial Ministry of Education to provide funds to expand the overcrowded school. Although St. Therese D'Avila is located in the area served by the Carleton Separate School Board, the French separate school draws the majority of its students from SD&G and Prescott-Russell.

Villeneuve said he concluded after a meeting last Thursday with representatives from the three school boards that the problem can't be solved at the local level. "There's a real dilemma down there, and that's why we met," said Villeneuve. "I am looking for leadership from the Ministry of Education."

Villeneuve said Friday he was in the process of drafting a letter to education minister Sean Conway, and hoped to meet with the minister to discuss the situation.

St. Therese D'Avila has a capacity to accommodate 105 students, and the current enrolment is 144. The number of students is expected to rise to 160 in September.

The school now has three portable classrooms added to the original building. A fourth portable is being used as a library as well as for a number of classes, and a fifth will have to be added to take increased enrolment expected this fall. Students from Grades 1 to 8 must travel to the nearby community hall for physical education classes.

The school's parent-teacher association has been trying for several years to persuade local authorities to provide a larger facility to accommodate the increasing enrolment. The three to four additional classrooms plus a gymnasium which the parents are asking for would cost an estimated $400,000 to $500,000, said Villeneuve.

Although the school is under the jurisdiction of the Carleton separate board, only 27 of its students presently come from Carleton. Of the remainder, 70 come from Dundas County and 47 from Prescott-Russell.

Because of this, Villeneuve said, the school has never been high on the Carleton board's list of priorities for improvements. "I can understand why," he said. "The numbers game just doesn't work for them."

According to Monique Beauchamp of Winchester, president of the parent-teacher association, the school is number 16 on the board's list or priorities for renovations. The parents have been told the board has no money to spend on the school this year, she added.

Last Thursday's meeting was attended by representatives from Prescott-Russell MPP Jean Poirier, area director of education John Comtois and representatives from the Carleton, Prescott-Russell and SD&G separate boards.

"It was a very good meeting, but I guess we're facing a brick wall," said Beauchamp. She said the guests toured the school — the only one in Carleton without a gymnasium — and some were surprised by what they saw.

"It was a real eye-opener, especially for the politicians," said Beauchamp. "You can only write so many letters describing what it's like."

Although there is little hope of quick action at the local level, Beauchamp said the parents are optimistic that political action may bear fruit. "There's still hope," she said. "The doors haven't all been closed."

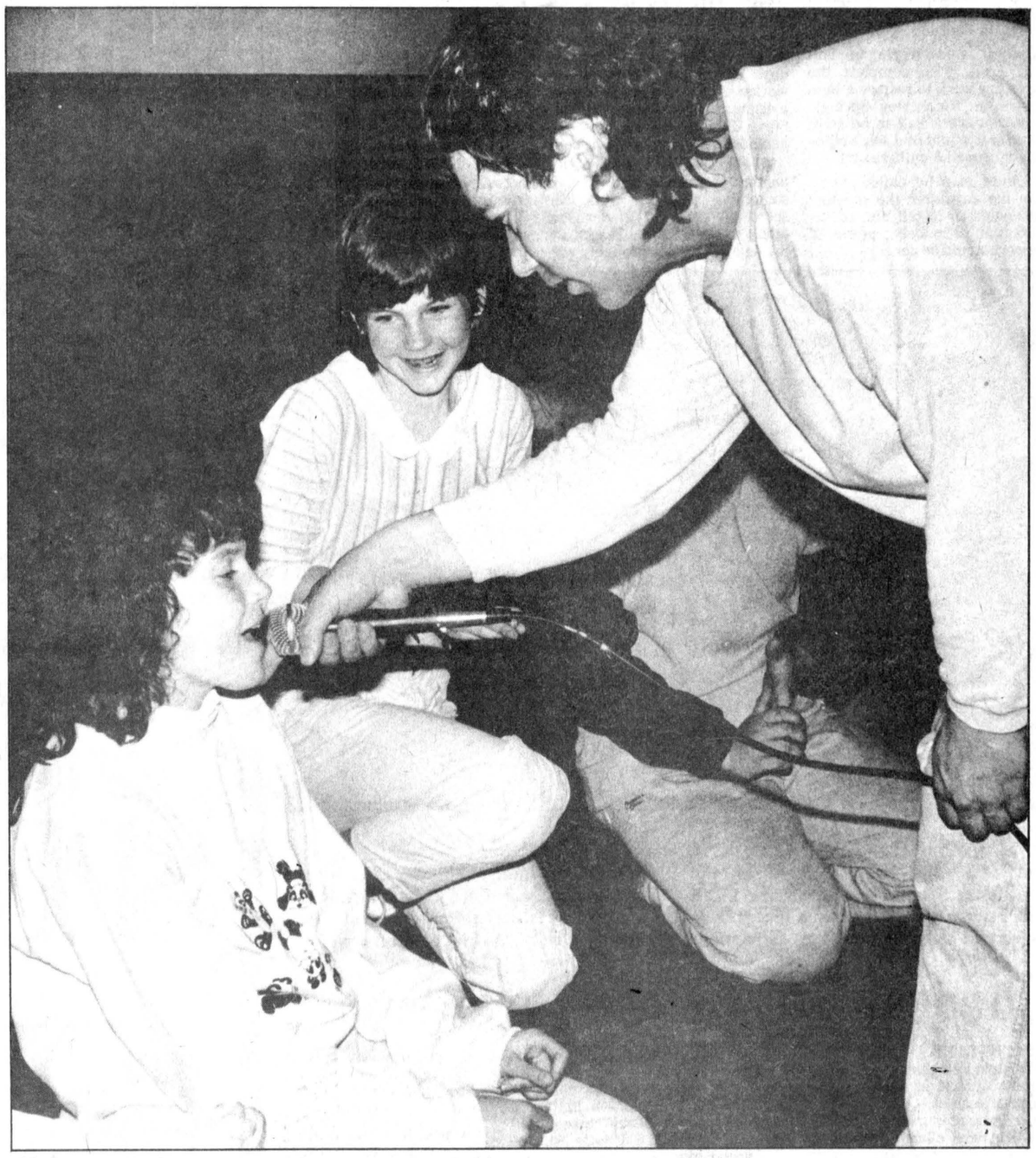

"Au revoir mes amis, au revoir"

Meredith Dale-Hill, 11, helps out singer Matt Maxwell on the finale to his concert for students at Winchester Public School last Monday. Maxwell roamed the crowd and found no shortage of good singers. The enthusiastic crowd gave Maxwell a standing ovation at the end of his hour long show. Press Photo—Blanchfield

Winchester resident receives Fox Award

WINCHESTER — The Stormont, Dundas and Glengarry Board of Education made this year's Education Week an occasion to recognize the achievements of a very determined young man.

This week Steven Barkley became the first Winchester resident to receive the Terry Fox Award, presented annually to a student within the board who, working with a physical disability, also demonstrates achievement, perseverance and community involvement.

Fourteen-year-old Steven qualifies on all these counts. Born with cerebral palsy, he has undergone surgery repeatedly and has also experienced a learning disability related to problems with his vision.

A former student at Winchester Public School, Steven now attends classes at Riverside Heights Public School. He has participated in fundraising walkathons at both schools, and has always been the participant collecting the most money in pledges, said his mother Lorna. He has raised a total of approximately $2,000 for special school projects and charitable organizations.

Steven has also been actively involved in swimming and horseback riding, and recently took part in ride-a-thons at Equidae Stables at Greely. "It's wonderful therapy for him," said Lorna.

In 1983, Steven was one of 12 Ontario Junior Citizens of the Year. A total of 1,300 area residents signed a petition in support of his nomination for the Ontario Community Newspapers Association-sponsored award.



Steven also has an impressive list of hobbies and interests. According to his mother, he is a fan of stock car racing, and also enjoys snowmobiling, camping and country and western music. A small aluminum shed given to him by his uncle provides him with an opportunity to tinker with small motors, said his mother. "He really thinks a lot of that shed," she said.

Although Steven missed school for an extended period following an operation on his right leg in October, he has been tutored at home by his aunt Marian Michalika, a teacher, and the operation has been a success. "He's done really well," said Lorna.

North Dundas reorganization on hold

MAPLE RIDGE — A semester system originally proposed for the high school here this fall won't be implemented until more study has been done, said two secondary school board trustees Thursday.

The new system, introduced at Char-Lan District High School last fall, has faced intense opposition from both parents and teachers from Stormont, Dundas and Glengarry.

Director of Education Rosaire Leger said at a Cornwall school committee meeting in mid-March that the controversial study periods would be put in "abeyance" for the present.

There's "no way" the board of education could implement the study periods in schools without the understanding and co-operation of teachers involved, Roy Hastings, Mountain Township trustee, said at the Thursday night NDDHS school committee meeting.

The study period proposal would cut in-class instructional time per course from 110 to 92 hours and add 18 hours of independent study. Opposition from parents and teachers and a 900-name petition protesting the proposal forced the board to put it on hold.

The issue was a major stumbling block in the contract dispute between the Stormont, Dundas and Glengarry County Board of Education and its teachers. The teachers have since ratified a tentative two-year contract, with the board agreeing to drop the study period proposal.

In defence of semestering, Hastings said it's the easiest way to add another period to a full timetable. But he strongly objects to the semestered system because of the time gap that can occur between courses from one year to the next, he added.

The continuity of such subjects as math and French is extremely important, he said. If he's "still around", he'll fight to see a blend so the continuity of subjects won't be lost, he said.

"This school has a very brilliant record. We should take time to introduce this in a civilized manner, without creating tension and difficulties," he explained.

"You can't run roughshod over people."

Graham Casselman, Trustee for Winchester Township and the villages of Winchester and Chesterville, cited semestering as a way to combat the problem of declining enrolment in area schools. There are always concerns with how schools can adapt programs to stop declining student populations, he said.

While there may be ways to cope with declining enrolment, Casselman added "It's wise to move slowly. It's good to move slowly enough to solve the problems so everyone's educated along the way," he said.

Although parents had a chance to voice their concerns early this year when they learned of the proposed implementation of semestering, school committee vice-chairman Dirk Seelemann wondered if they'd still have the same input when the teachers' contract dispute is settled.

"Parents care. They pay the bill; that's all," Seelemann explained.

But Hastings said "ideally" he'd like to think public input would be received through the trustees. There isn't great communication between parents and their trustees, he said.

If a recommendation goes to the school committee which the parents aren't in favor of, then they'll get up and do something about it, he explained.

Letters concerning the controversial study session were sent from the board to five people, Hastings and Casselman said. Neither of them had copies of the letter at the meeting, but Casselman said that the letter, written by the board of trustees chairman, indicated there'd be no change in North Dundas' format.

This was the scene at Morewood Industries last Wednesday following a Tuesday night fire which destroyed a shed and lumber worth about $325,000. The company's owner says production will not be delayed by the fire, there will be no lay-offs as a result. Photo—Johnston

Arsonist blamed for fire

MOREWOOD — Production at Morewood Industries Ltd. will not be delayed by the fire which caused an estimated $325,000 damage April 21, officials at the plant said this week.

An investigator from the Ontario Fire Marshall's office indicated arson was the cause of the blaze which destroyed a shed containing pine and California redwood lumber worth $250,000. About 70 firefighters from four area departments fought the blaze.

"There'll be no delay in any of our production and all of our customers will receive their products on time," said owner Stephen Rosenburgh. "Nobody will be laid off." Some supplies have already arrived to replace material destroyed in the fire.

Morewood firefighters were called in about 11:15pm April 21, and found a fire burning inside a large shed used in manufacturing houses. The company sprinkler system contained the fire until the firemen arrived, and the blaze was extinguished in about 15 minutes.

The firefighters had left the scene by the time the lumber shed caught fire.

The investigator from the Fire Marshall's office was at the scene Wednesday and concluded that the two fires had been started by an arsonist.

Rosenquist ready to try again

MORRISBURG — Gerry Rosenquist has announced he's ready for another try at leading Stormont, Dundas and Glengarry's Liberals to a win in the next provincial election.

Currently president of the local Liberal riding association, the Morrisburg doctor was the party's candidate in the 1981 election, losing to the late MPP Osie Villeneuve.

Rosenquist, 50, said interest in the Liberals as the anticipated election draws closer "has never been greater". He noted polls commissioned by the local Liberals earlier this year showed them ahead of the Progressive Conservatives.

"The opportunity for political change is very exciting," said Rosenquist.

A native of Inglis, Man., Rosenquist has experience in all three levels of politics, and is currently a councillor for the village of Morrisburg. He is a former member of the SD&G county board of education, past president of the Stormont-Dundas federal Liberal riding association, and served as co-campaign chairman for former MP Ed Lumley.

Rosenquist is also treasurer of the Upper Canada Playhouse and a member of the board of directors of Naomi's Family Resource Centre for victims of family violence.

Rosenquist will be resigning as president of the Liberal riding association at a meeting in Chesterville Thursday.

Solicitor wasn't informed

MAPLE RIDGE — Council should have informed local solicitor Steve Workman of an ultimatum it made concerning work he was to do for the township, said Winchester Township Reeve Gerald Holmes last week.

Council made the ultimatum at a regular council meeting April 6 and Holmes was to inform Workman of the decision.

Council said Workman had until April 20 to complete the necessary work to restore a land dispute in Winchester Springs. Either the work had to be completed or it would find some other lawyer council members said.

Holmes said he called Workman the day after the meeting but neglected to tell him of the ultimatum after being promised the work would be done.

Workman took issue with both council Monday night and an April 15 article appearing in the Press and the Chesterville Record, stating the council decision.

Workman first criticized the article, but, when told by council the article was correct he lambasted council for making the decision in his absence.

An ultimatum was not necessary, Workman said last Tuesday. The issue holding up his work was not of a legal nature but a dispute between local developer Steve Summers and residents neighboring his property, he said.

A compromise between the parties is needed and that is something no legal work can solve, he said. The township didn't understand the reason for the delay, which is probably why they thought a deadline was needed, he explained.

Workman didn't realize there was an ultimatum, said Holmes, and added "There should've been a letter written" informing the solicitor of the decision.

"The way it was dragging on, I guess council took that attitude," he said, explaining the reason for the decision. "I don't think it's a serious matter anyway," he added.

Had Workman not seen the article in the paper, council would have informed him of the decision, Holmes said.

Summers had complained to council April 6 that the dispute between he and his neighbors was holding his development up. After listening to Summer's concerns council then decided to set the deadline.



Eight years of service

Ron Bell, left, was honored at the Winchester Scouts' banquet at the Lions Hall Friday with this plaque recognizing his service as treasurer from September 1978 to September 1986. On hand for the presentation were Glen Cleland, chairman of the group committee, and Jack Tennant, right, district commissioner.



We're number one

Winchester Public School took home the Canada Quiz Championship for Stormont, Dundas and Glengarry last week. Members of this year's winning team are: front row, left to right, Sarah Pollock, Fabian Adams and Catie Clapp. Back row, left to right, Holly Lorenca, Tim Scott and Erin Berry.

Press Photo—Blanchfield

Charges laid in three accidents

WINCHESTER — Winchester OPP have laid charges following three accidents in the area over the past week.

On Saturday a single-vehicle accident took place at the intersection of King and Main Streets in Chesterville. James Cheney, 18, of Morewood had been southbound on King Street in a 1981 Chevrolet when the car struck a fire hydrant. The accident caused about $800 damage to the vehicle and $500 to the fire hydrant, police said.

Following an investigation by Const. Luc Turgeon, Cheney was charged with failing to report an accident.

On the same day, two cars collided in Winchester on Main Street east of Beach Street. Police said Harold Edwards, 66, of Chesterville had been eastbound on Main Street in a 1982 Ford towing a homemade trailer. George Barclay, 76, of Winchester had also been eastbound on Main Street following the Edwards vehicle. The two vehicles collided, resulting in approximately $200 damage to the trailer and hitch of the Edwards vehicle and about $1,500 damage to the front of the Barclay vehicle. George Barclay was charged with following too closely. Const. Norm Sarault investigated.

On Sunday, a single vehicle collision on Mill Street south of Clarence Street in Winchester injured the driver and caused about $1,500 damage to the car.

Daren Loucks, 20, of Winchester was driving north on Mill Street when the 1982 Chevrolet he was driving left the road and struck a pole. Loucks was charged with careless driving. Const. Howard Smith investigated.

Summer fashions on show May 7

WINCHESTER — On Thurs., May 7, at the Winchester Public School, all the bright, colorful fashions of summer will emerge as the Winchester unit of the hospital auxiliary presents, "Windows on Fashion", featuring delightful designs from Julia's Ladies Wear.

The fashion show gets under way at 8pm, but if past years are any indication, spectators would be advised to be at the school before that.

At intermission Shirley Fawcett will give a sneak preview of just what Winchester residents can expect to see in 1988 when the village celebrates its 100th birthday.

Tickets are available at Fawcett's Jewellers, Julia's Ladies Wear and the hospital giftshoppe.

Winchester Unit Hospital
Auxiliary presents
A Fashion Show
WINDOWS ON FASHION
by Julia's Ladies Wear
Thursday, May 7
8:00pm
at Winchester Public School
Admision $4.00
Julia's ladies wear
Winchester
774-3668

Edie's
House of Fashion
Known for
FASHIONS.
'Round the clock wear'
Sizes 3 to 26½
Morrisburg Shopping Centre
Telephone 543-2561

SHEPPARD AND ASSOCIATES
COMPLETE ACCOUNTING AND TAX SERVICES
258-4949
HWY. 43 W., KEMPTVILLE, ONT.

Happy Face Nursery School
Registration
Monday, May 11
1pm - 3pm
Wednesday, May 13
7pm - 8:30pm
"Playing and socializing while learning"
REGULAR PROGRAM - 3 TO 5 YEARS OLD
AM Session: 9am - 11:30am
PM Session: 1pm - 3:30pm
Choice of:
1 half day/week: $25 per month
2 half days/week: $35 per month
3 half days/week: $45 per month
TODDLER PROGRAM - 18 MONTHS TO 3 YEARS
AM Session: 9:30am - 11:30am
1 half day/week: $17.50 per month
CALL
Susanne Elgar, Chesterville, 448-2124
Brenda Toonders, Winchester, 774-3336
CHESTERVILLE PARK PAVILION

Jack Fagan Motor Sales Ltd.
Going out of business.
All our prices are slashed.
The lot must be cleared by May 9.
EVERYTHING MUST GO. ALL OFFERS WILL BE CONSIDERED.
821-2228
"We'll find any kind!"
Hours: Mon.-Thurs., 9am-9pm: Fri.-Sat., 9am-5pm
On Highway 31, just north of Metcalfe Corner

SPRING SPECTACULAR



Corsym 85ml **3.99**

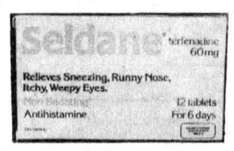

Seldane 12's **4.99**



Playtex Tampons 30's, all types **YOUR CHOICE** **4.49**
Plus $2 coupons in pack



Playtex Bottles 100's **3.49**



Sinutab 12's **2.49**



Dimetapp Extentabs 30's **6.99**



Equal Packets 50's **2.49**
Sweetened with NUTRASWEET for Real Sugar Taste

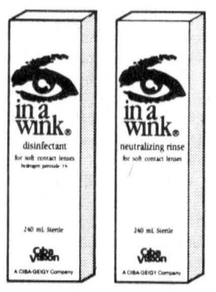

In a wink 240ml *Disinfectant or neutralizing rinse* **YOUR CHOICE** **2.99**

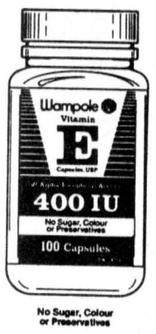

Wampole Vitamin E 400IU, Synthetic 100's **2.99**

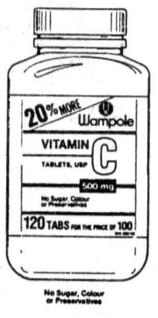

Wampole Vitamin C 500 mg, 100's **PLUS 20% BONUS** **2.49**



Clear Eyes 15ml **2.99**



Playtex Handsaver Gloves **99¢** pair



Natural Source Fibre
Metamucil
CANADA'S NO. 1 LAXATIVE
Metamucil 340g *'A natural source laxative'* **4.99**



Surf 6 litre **3.99**



Selsun 100ml **4.49** **Selsun** 200 ml **7.79**



Snuggle 3 litre **4.99**



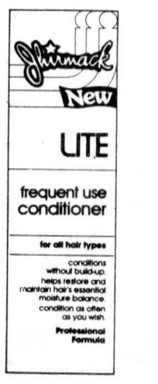

Jhirmack Shampoo or Conditioner 340ml **YOUR CHOICE** **3.59**

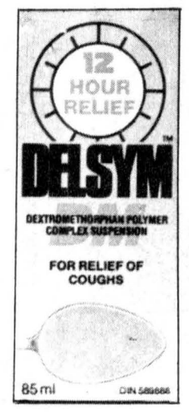

Delsym 85ml **3.59**



Wisk 2 litre **5.99**

Sale ends Tuesday, May 5, 1987
We reserve the right to limit quantities.

SEAWAY VALLEY IDA PHARMACY
YOUR NEIGHBOURHOOD DRUGSTORE®

507 Main Street, Winchester
Telephone 774-2633

Education Week keeps kids busy

WINCHESTER — It's been a little more than pencils and books for area students this week, as they've found themselves in and out of class taking part in the province-wide Education Week 1987. Everything from open houses and science fairs to field trips have been keeping students busy. The theme of this year's event is "Come Learn With Me" and the activities are getting everybody involved.

Education Week opened this past Monday and runs until Fri., May 1. Here's a rundown of what's been going on at some of the area schools, and what's happening for the rest of the week.

MAPLE RIDGE SENIOR PUBLIC

A couple of Grade 8 students, Christy Clapp and Jennifer Buter are headed down to Iroquois Public School today, to put their speaking skills to the test in an Oral Communications Contest. Schools from across Dundas County will be sending teams there to compete.

A team of 25 to 30 students will be testing their physical skills on parallel bars, box horses, balance beams and floor mats at the Dundas County gymnastics meet at North Dundas District High School tomorrow.

And on Friday, 20 students will be heading down to Cornwall to take part in the "It's Your World" conference at St. Lawrence College.

Students have signed up for three out of 20 different workshops on topics including teenage eating disorders, technology, agriculture, and building self-esteem.

Educator Dr. Lloyd Dennis will give a talk called "Alice and Alan in Wonderland", which is about changing male and female roles.

Over 70 students were interested in the trip, but a random selection of 20 had to be made because of space restrictions.

NORTH DUNDAS DISTRICT HIGH SCHOOL

Monday night's parent teacher interviews were given an added twist as North Dundas also held an open house.

An art exhibition and comedy improvisation were put on by students to show off their creative talents.

Six Grade 10 students will also be taking part in the "It's Your World" conference at St. Lawrence College on Friday.

On Thursday it plays host to county athletes when it holds the Dundas County gymnastics meet.

MOREWOOD SENIOR PUBLIC

Monday was fitness day at Morewood with students testing their physical ability in five different sets of tests including sit-ups, the 50-metre run, and the standing long jump. An award of excellence, gold, silver and bronze ranking were given to the students based on their level of performance.

Today students are being given a chance to display some of their technical wizardry as they hold a science fair.

On Friday the South Nation Conservation Authority will give a talk at the school and the CCVS drama club will present "Say No", a play about children's safety.

ELMA PUBLIC SCHOOL

An arts and crafts show will be taking place all this week at Elma public school.

On Thursday, Elma will also be taking part in the Dundas County Gymnastics meet at North Dundas District High School.

Education week activities wrap up at Elma on Friday with an open house, which will be filled with several events. A spring tea will be held in the afternoon for parents and teachers.

Students will also take part in special musical presentations throughout the day and Grade 6 students will stage a play called "The Will". Elma will also present its own science fair that afternoon. Events are staggered throughout the day to ensure plenty of good entertainment for all who attend the open house.

INKERMAN PUBLIC SCHOOL

Wednesday is a big day at Inkerman as students hold their annual rummage sale. Clothes, books, and a number of second hand goods will be available, in the 25 cent to one dollar range. Last year students raised $400. Proceeds have been used by Grade 6 students to buy twirling bars for the school playground and a computer. This year's Grade 6 class has yet to decide what it will do with its earnings.

On Thursday, students will also be travelling to North Dundas for the gymnastics tournament.

Friday, Inkerman will also be hosting the CCVS as they put on their play "Say No".

NATIONVIEW PUBLIC SCHOOL

Monday was dental health day at Nationview. Ursula Franzgrote, the dental health educator for the Eastern Ontario Health Unit spent the day visiting kindergarten to Grade 6 students giving 30 minute presentations on the importance of good dental care.

Today, Nationview is also taking part in the Oral Communications Contest at Iroquois, and tomorrow they, too, will send a team to the gymnastics meet at North Dundas District High School.

Friday, final preparations will be completed for the school yearbook, and practices for the school's third play will continue.

WINCHESTER PUBLIC SCHOOL

Winchester Public will carry some of its education week activities over into next week when it introduces Grades 4, 5 and 6 students to computers. The French SPEC program will allow students to try out some software programs, allowing them to make banners and letterheads.

They will also learn how to use computer printers. The program will be for approximately 30 students from Dundas County public schools.

This Thursday Winchester will send its gymnastics team to the county meet at North Dundas District High School. On Friday, students will be treated to a special performance by the school gymnastics team starting at 1pm.

OTHER AREA SCHOOLS

Tomorrow Dixons Corners Public School and Iroquois will attend the gymnastics tournament at North Dundas District High School. In the morning Iroquois will hold Electric Safety Day and in the afternoon a science quiz will take place. Seaway Valley Public School students will be going on a bowling field trip to South Mountain Lanes. Also on Thursday Seaway District High School will hold Career Day.

Friday morning Dixons Corners will host The Good News Singers and in the afternoon they will stage Focus On The Arts. Iroquois will hold its science fair on Friday and will also send a group to the "It's Your World" conference at St. Lawrence College in Cornwall. Seaway Valley will take another field trip, this time to the South Mountain Chick Hatchery. Seaway District High School will hold a blood donor clinic, starting at 12:30pm and continuing until three in the afternoon.

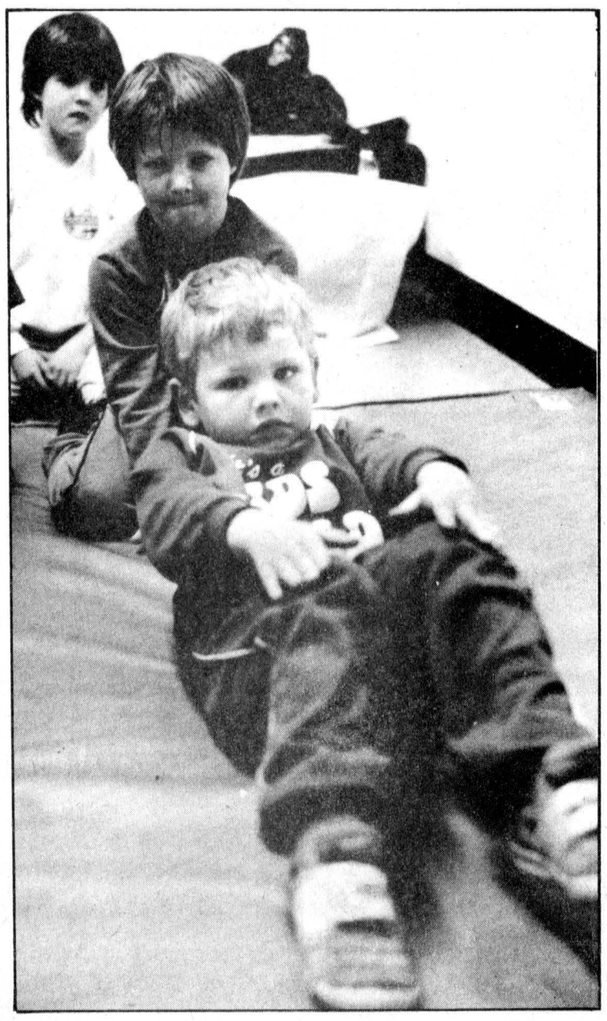

Five-year-old Gerald Swerdfeger gives it all he's got for the sit-ups test at Morewood Senior Public School's Fitness Day last Monday. Press Photo—Blanchfield

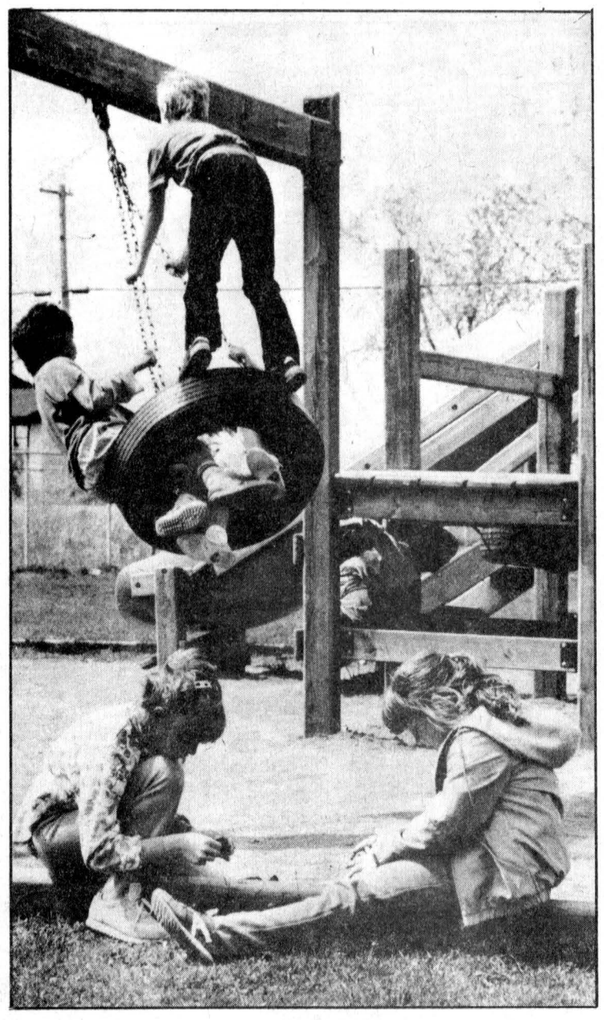

Stephanie Hutchinson, 9, left, and Erin McGuire, 9, enjoy a quiet moment away from the playground of Morewood Senior Public School this past Monday.

Facelifts under way for Osgoode arenas

METCALFE — Recreation in Osgoode Township is getting Queen's Park's attention this year, with one arena under construction and funds for two others applied for.

Osgoode Community Centre has been undergoing significantly more than a facelift and will continue to be reconstructed over the summer months.

Greely residents are looking at an estimated cost of $1,148,000 for their new facility, of which the township has applied for a $518,000 grant. A tax levy which has been earmarked for recreational purposes will help foot the township portion of the bill without adding any extra burden on the taxpayer, noted Mayor Al Bouwers at last Tuesday evening's regular council meeting.

As well, money will be withdrawn from a reserve fund that the township has set aside for recreational purposes.

Township council representatives met Wednesday with Ministry of Tourism and Recreation consultant, Jennifer MacDonell, who appeared positive in her response to a tour of the township facilities, stated councillor Blaine Ball.

Of 11 potential sites identified as possible locations for the new community centre, two are considered likely possibilities and owners are being contacted for discussions.

At Metcalfe, the East Osgoode Memorial Community Centre is in need of repairs that are estimated at $419,825. Of the total, the township is eligible for a grant for $150,000. A portion of the expenses are considered to be new amenities, that is, the parking lot and a sewage disposal facility.

Requiring upgrading at the arena are the light fixtures, ceiling tiles, and the roof on the mechanical room (which must be replaced). Rink heaters will be changed from infrared to gas, both to replace the aging heaters and to take into account energy efficient alternatives.

The septic system and parking lot account for the lion's share of expenditures, costing approximately $164,000 and $175,000 respectively.

If the township has its way, recreational facilities will not be the only provincially aided structures rising in the township. Councillor Albert McKeown reported that the non-profit housing committee has begun preparing applications for public funded housing in Greely.

A housing survey performed last year indicated that the township could support a further 60 seniors' apartments, but the request for funds was denied by the province last year.

A 1987 application, due for submission May 15, will request 40 seniors' apartments with four adjacent family assisted housing units; failing that request, a second application will be before the province for solely the 40 seniors' apartments.

An Ontario Municipal Board hearing concerning proposed family housing in Metcalfe, for which funding has been approved, is pending.

1st Anniversary

Penny's Hair Studio

in Mountain



Penny would like to say thank you to all her customers for helping to make her first year such a success. Come in **during the month of May to receive a token of my appreciation.**

For appointment

Phone 989-5743

Open Tuesday-Saturday

Muriel's Flowers

478 Caleb Street, Winchester 774-2201

Our 30th year serving you!

Hurry!
Mother's Day is May 10!

Send her the Porcelain Rose Bouquet.

Teleflora



Loving flowers and an exquisite, hand-painted porcelain rose. Mom will treasure this beautiful keepsake... forever. We can deliver anywhere in town. Or wire it anywhere in Canada and the U.S. through Teleflora.

Send her the Antique Picture Frame Bouquet.

Teleflora



Lovely flowers and a separate, silver-plated picture frame. An elegant antique design for Mom's treasured photos. We can wire anywhere in Canada and the U.S. through Teleflora. Or deliver it anywhere in town.

Mother's Day is May 10.



Wish Mom a glowing day.

Send the FTD® Scented Candle Bouquet.
Mother's Week starts May 4.
Just call or visit us today.

FTD

®Registered trademark FTDA

Or choose from: all types of blooming plants, cut flowers, tropical plants, silk and fresh arrangements.

Many cash and carry in-store specials.

Drop in or phone early.
If sending flowers to another town, city, out of the province or out of the country, please place order before May 7.
Local orders for fresh flower arrangements must be placed no later than May 8.
Order early to avoid disappointment.



Only hours left to save.

Interest Rates on S-15 pickups, Jimmys 3.9% - 5.9% 7.9% O.A.C.

$750 REBATES & FREE OPTIONS END AT CLOSING APRIL 30.

Save on Skyhawk, Century, Regal, Sunbird, Grand Prix, 6000 and trucks.

If we don't have what you want, we can get it. Hurry in for details.

DON'T MISS THIS OPPORTUNITY!

Drewery PONTIAC BUICK LTD.

ST. LAWRENCE STREET
WINCHESTER
774-2360 or
1-800-267-7608

DREWERY PONTIAC BUICK: The dealer you come to for price, and stay with for service.

We're all the **deal** you could ask for.

ALL YOU NEED TO KNOW℠

©MCMLXXXVI Leon Shaffer Golnick Adv., Inc.

Hours: Monday to Thursday, 8:30am-8pm; Friday and Saturday, 8:30-5pm

SM





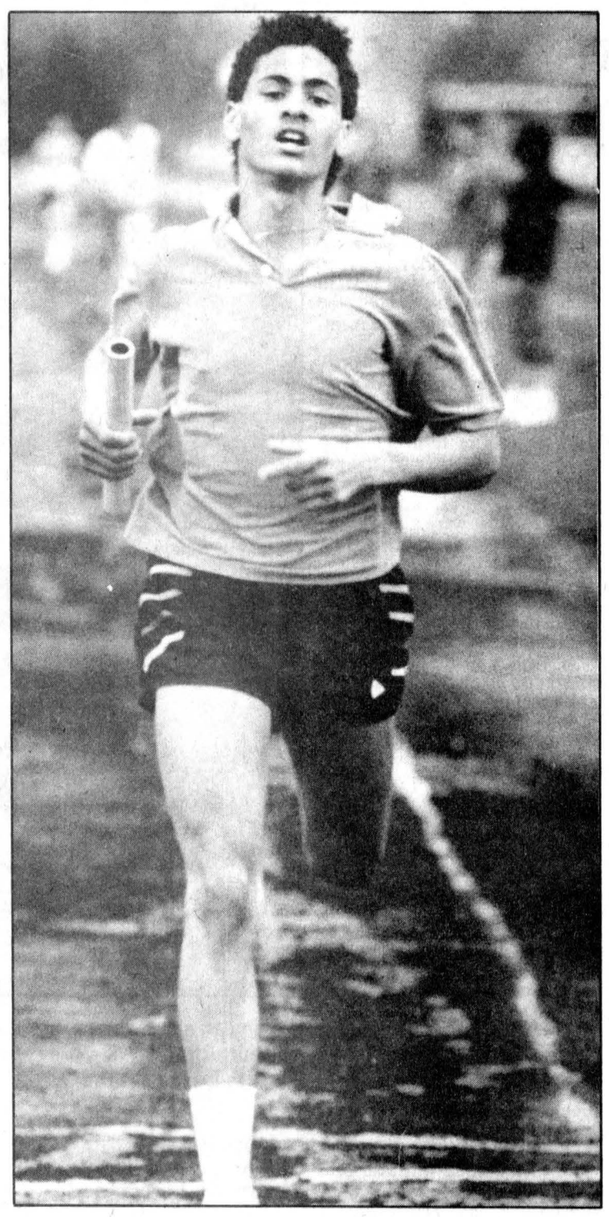

Fine finishes

North Dundas runner Kerry Lynn Thompson, photo left, ran the final leg of her 4x200m teams' gold medal race. Seaway's Debbie Cooper, left, and Lydia Paulino clebrate their junior teams' victory in the 2000m medley. Karim Oliver, photo right, anchored North Dundas' midget boys second place finishes in both the 4x200m and 4x100m events. Press Photos— Van Bridger

Sports '87

North Dundas brings home gold, three silver medals

IROQUOIS — A gold and three silver medal performances at Seaway High's annual David Stevens Memorial Invitational Relay meet here last Thursday lifted the North Dundas District High Devils track team to a very respectable seventh place finish among 19 competing schools.

The meet attracted over 400 runners from 19 Eastern Ontario high schools and came off without a hitch, in spite of the cool rainy conditions. The Stevens Memorial Meet heralds the local spring track and field season for SD&G high schools. This week NDDHS hosted their own meet as they select their 1987 SD&G team. A warm-up meet for the SD&G competition will be held today (Thurs. April 30) in Cornwall at St. Lawrence High School and then the SD&G Meet will be staged on May 7 on the Glengarry District High field in Alexandria.

For the second consecutive year and fourth time in the last five seasons the powerful TISS Pirates claimed the overall championship earning a first place total of 214 points. They won 12 events, down one gold medal from their 1986 championship total of 13.

South Carleton High finished a distant second to TISS' Pirates picking up 164 points and nine first place finishes.

La Citadelle Patriotes, perennial SD&G track powerhouse, led all SD&G teams at Seaway finishing third overall with 98 points which included two red ribbon performances.

BCI Red Rams from Brockville and South Grenville Giants from Prescott wound up tied for fourth with 94 points. The Rams took two gold medals which was down from second place, five golds and 116 points in 1986. South Grenville won four events and were up four placings from last year's finish.

Grenville Christian School finished fifth with 85 points (up from eighth in '86). Their midget boys 160m medlay team brought home their gold.

Vankleek Hill came in sixth with 61 points and first place finishes in the junior boys and girls' 4 x 100m and junior girls 4 x 400m.

North Dundas Devils finished four points back (57) of Vankleek Hill in seventh place. This year's effort left the Devils second best team among SD&G schools and seventh overall, a big improvement from 1986 when they managed just 15 points in a 13th place (of 16 schools).

St. Lawrence High was eighth with 56 points, CCVS ninth at 44 while Seaway and Nepean High tied for 10th with 30 points.

Gananoque (26), St. Joseph's High (13), General Vanier (9), Char-Lan (7), Glengarry (7), Rothwell Osnabruck (1) and Hawkesbury (0) completed the standings.

NORTH DUNDAS

North Dundas' junior girls 4 x 200m team struck gold at this year's meet. Stacey Berry, sister Tara Berry, Jenny Ganter and a strong anchor leg run by Kerry Lynn Thompson put the girls first in their heat and first overall.

The junior boys 1600m medlay team from Dundas roared back from fourth and fifth place rankings during their race to finish second to South Carleton.

Chris Williams, John Mackler, John Tessier and a strong final leg Jeff Holmes, who streaked from fifth to second place, collected another silver medal for North Dundas.

The midget boys' 4 x 200m squad also enjoyed a silver medal effort. Only a strong final metre dash by La Citadelle's anchor man prevented Karim Oliver from striking gold. Oliver teamed up with Jayme O'Reilley, Jason Thompson and Dave Harper in the event.

The combination of O'Rielley, Thompson, Harper and Oliver also collected North Dundas' third silver in a well run 4 x 100m.

The senior girls' 1600 medlay team of Kelly Durant, Shelley MacDonald, Jill Burns and Donna Koekkoek, who ran the final 800m edging South Grenville at the wire, took third place behind first place TISS and second ranked Gananoque.

The same senior girls' squad, grabbed another bronze in the 2000m medlay, again Koekkoek up with Jayme O'Reilley, Jason Thompson and Dave Harper in the event.

The combination of O'Rielley, Thompson, Harper and Oliver also collected North Dundas' third silver in a well run 4 x 100m.

The senior girls' 1600 medlay team of Kelly Durant, Shelley MacDonald, Jill Burns and Donna Koekkoek, who ran the final 800m edging South Grenville at the wire, took third place behind first place TISS and second ranked Gananoque.

The same senior girls' squad, grabbed another bronze in the 2000m medlay, again Koekkoek carried the baton over the final leg of the course.

The midget boys 4 x 400m squad earned fourth place points while the junior girls 4 x 100m team of Stacey Berry, Tara Berry, Jenny Ganter and Kerry Lynn Thompson as well as junior boys' 4 x 400m teams both picked up three points for their fifth place finishes.

The host Seaway Spartans' junior girls 2000m medlay team of Debbie Cooper, Cindy Warren, Robin Bouck and Lydia Paulino won the same race for a second consecutive year. It was their team's lone first place finish again this spring.

Jets retain lead in series

METCALFE — It's down to the final two, The Metro Division champion South Ottawa Canadians and the Alex English title holding Metcalfe Jets, who are battling it out for the Eastern Ontario Junior B Hockey League championship.

Metcalfe came out shooting hard and hitting harder and took the first two games of the best of seven finals winning the opener 8-7 in overtime right on Canadian ice. The red hot Jets then made it two games to nothing posting a 5-2 victory here on home ice last Friday night.

Metcalfe's third playoff loss in 17 post season contests occurred Saturday night in Ottawa as the Canadians sliced the Jets' series lead to 2-1 posting a 7-6 victory.

Game four was played last night (Tues. April 28) here in Metcalfe. Game five goes tonight (Wed. April 29) at the Canterbury arena at 8pm. Game six is set for here in the Metcalfe arena Friday (May 1) at 8:15pm and the seventh game if needed will be played Sun. May 3 at the Canterbury Arena at 7:30pm.

Jets' manager Bill Wammes confirmed following a special meeting Saturday that the ice would be maintained here in Metcalfe for the remainder of the series. It had been suggested earlier that the plant would be turned off last weekend (April 25-26) forcing the Jets to find a temporary home but Saturday's agreement means Metcalfe will be the Jets' home ice for this final week of the 1986-87 season.

Metcalfe and South Ottawa battled to a 6-6 tie through 60 minutes of regulation time in last Wednesday's opener in Ottawa. The Jets ripped in two overtime markers to the Canadians' one and took the contest 8-7.

Peter Holmes and rookie Dean Usher each scored a pair of goals in the second period while Mike Fournier and Darcy Provost netted singles in periods one and three. Barry Stefureak (2), Gary Poirier, Darcy Provost, Mike Upton, Shawn Beckstead and Brian Downey all drew assists.

Tom Goddard and Don MacDonald answered with two goals apiece. Handri Zahalan, Mark Hennigar and Mike Lester fired in singles as the clubs battled to a 6-6 draw after three periods.

Metcalfe's first goal in OT went to Brian Downey who scored from Pete Holmes and Darcy Provost at 1:45.

Mike Lester opened the extra session scoring for the Canadians at 5:24.

Barry Stefureak then scored the winner finishing off a play set up for him by Dave Warren and Mike Upton with just eight seconds left in the 10 minute period.

Pierre LaBelle returned to the Jets' net and posted the victory.

GAME TWO

Metcalfe again got solid goal tending from Pierre LaBelle as they checked South Ottawa to a standstill in Friday's 5-2 decision.

Shawn Beckstead, Mike Pratt, Gary Poirier, Mike Fournier and Dave Warren all scored for the Jets. Pratt, Fournier (2), Stefureak, Holmes and Melenhorst all drew assists.

Jets led 2-1 and 4-1. Poirier's goal at 16:58 of the second period was the winner.

Handri Zahalan and John Steel replied for South Ottawa.

GAME THREE

Tim Featherstone's two goal, one assist performance led the Canadians to Saturday's 7-6 win. Ben McIntosh, Mark Hennigar, Ken Hewitt, Handri Zahalan and Kevin Smiley netted the others. Smiley's goal with 4:07 left won it.

Six Jets found net. Dave Warren and Pete Holmes scored in period one, Barry Stefureak connected in period two and Don Bissonette, Doug Clunie and Craig Barton-Hill all lit the red light in the final frame. Bissonette also drew two assists in his first game of the series.

Jets' manager Bill Wammes reported Rob Melenhorst, Don Bissonette, Craig Barton-Hill and Pierre LaBelle had returned to the lineup but they had lost defenceman Doug Clunie and Alain Robinson in Saturday's match.

Eastern Ontario Junior B Hockey League

CHAMPIONSHIP SERIES

Game 1, April 22, Metcalfe Jets 8, South Ottawa Canadians 7, overtime
Game 2, April 24, Metcalfe 5, South Ottawa 2
Game 3, April 25, South Ottawa 7, Metcalfe 6
Metcalfe leads series 2 games to 1.
Game 4, April 28, South Ottawa at Metcalfe, 8:15pm
Game 5, April 29, Metcalfe at South Ottawa, 8pm
Game 6, May 1, South Ottawa at Metcalfe, 8:15pm
Game 7, May 3, Metcalfe at South Ottawa, 7:30pm

SEMI-FINAL SERIES:

Series "A": Alex English Division, Metcalfe Jets vs. Rideau-St. Lawrence, Westport Rideaus.
April 7: Metcalfe 7, Westport 5
April 10: Metcalfe 7, Westport 5
April 12: Westport 7, Metcalfe 5
April 15: Metcalfe 6, Westport 5, overtime
April 16: Metcalfe 8, Westport 1
(Metcalfe wins series 4 games to 1)
Series "B": Metro Division, South Ottawa Canadians vs. Valley Division, Renfrew Timberwolves.
April 8: South Ottawa 9, Renfrew 7
April 10: Renfrew 7, South Ottawa 5
April 11: South Ottawa 9, Renfrew 5
April 14: Renfrew 10, South Ottawa 4
April 15: South Ottawa 5, Renfrew 4
April 17: Renfrew 6, South Ottawa 2
April 19: South Ottawa 8, Renfrew 3, overtime

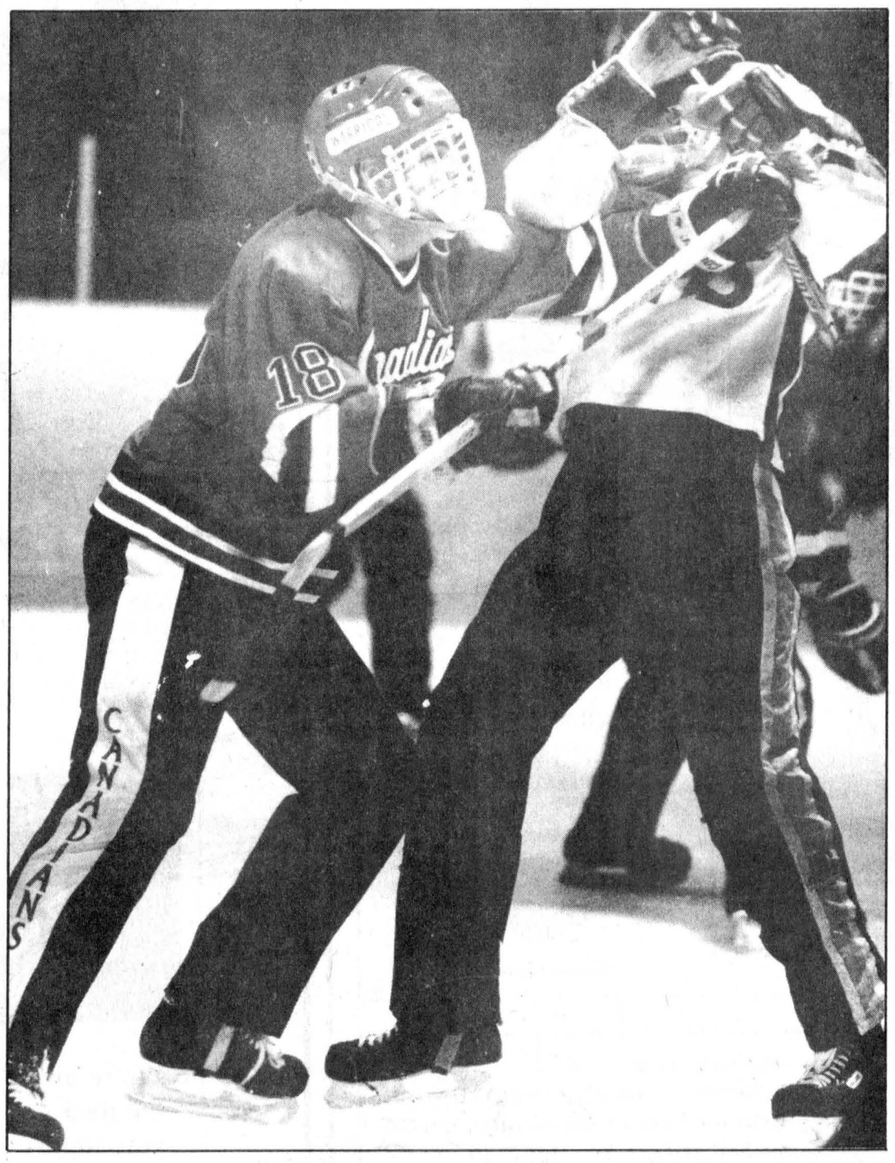

Sudden impact

South Ottawa's Mike McDonald laid a high hard forearm smash on this Metcalfe Jet during last Friday's second game of the EOJr. BHL championship final. Metcalfe got goals from five shooters in their 5-2 victory. They lead the showdown two games to one.

Press Photo—Van Bridger

New industrial fastball league fields five teams

WINCHESTER — A new fastball organization is approaching its first opening day. And as one organizer put it, "it's been a difficult job to start the league."

"But once we get the opening games played and it (the league) gets off the ground (officially) I'm sure it will do really well," explained Dan MacMartin.

MacMartin is speaking of the new industrial fastball league and its opening tournament here on Sat. May 9.

The new circuit was formed this spring from clubs competing in the long established Winchester Town Fastball League. But the departure of the Winchester Dynes, Mountain, Berwick and Williamsburg didn't signal the death of Winchester's Town circuit. It will live on as a recreational league which will draft its first team rosters tonight (Wed. April 29).

MacMartin explained that many Industrial league players will be members of the new recreational league but there are still just 43 names in tonight's draft. So the line-ups will be small at first. So he explained anyone still interested in playing in the Thursday night league should contact him at 774-2862 or Kevin Baldwin, 989-5274, this week.

The new Dundas Industrial Fastball League is expecting five teams to take part in its initial campaign. The Winchester Dynes, Berwick, Mountain, and Cedar Glen from Williamsburg are sure bets now, explained MacMartin.

"Williamsburg Oldtimers will play in our tournament, on Saturday (May 9), but may not be able to field a team for the league," MacMartin said.

He explained Jim Morrell is looking after the Oldtimers but is finding it very difficult to get commitments from players this early in the season but hopes Williamsburg's second entry will be ready for the league opener on May 11.

The Industrial tournament will get under way here on Saturday (May 9) around noon and feature the five league entries as well as the Winchester Junior Blue Jays.

The six teams will be divided into two, three-team, divisions and play a round robin which will qualify two finalists for the championship game, which will be played early that evening.

The Industrial League is also sponsoring a dance in the Winchester arena that evening and a refreshment garden throughout the day-long event.

Each team is guaranteed two games.

The league's first regularly scheduled game is set for here on Mon., May 11, when the hometown Winchester Dynes will play at 8:30pm. The Dynes have attracted left handed pitcher Dan Hogaboam from the Turpin Pontiacs to join their returning staff of Steve Plummer and Paul Nooyen.

The new Cedar Glen team will play their home games each Tuesday in Williamsburg at either 7:00 or 8:30pm (to be finalized). Cedar Glens are a reunion of old Dodger squads and will have Jim Whelan and Bill 'Moon' Mullin pitching and Bruce Casselman hitting for them.

Mountain, under the guidance of Gary Simzer, will play their games in South Mountain and or Mountain each Tuesday night (location to be finalized).

Wednesday night will be Berwick's home night and they will play on the field in Finch. Ken McRae and Terry Gove will anchor their pitching staff.

Williamsburg Oldtimers, should they compete, will also use Wednesday nights for their home games.

More information and a schedule should be ready for release next week.



Jack McIntosh



Al Scott



Howard Biccum



Lois Williams
Executive Assistant



Kim Barkley
Receptionist



We've got the power to move.

Century 21

McIntosh & Proulx
REAL ESTATE LIMITED member broker
504 Main Street
Winchester
774-3990



Jim Gibbard
826-3316



Barbara Guffroy
774-2746



Dick Gaiser
543-3589



Linda Fisher
821-3774



Don McIntosh
821-3956



Allen McCaslin
989-6011



Aline Foubert
821-3393



Neil Williams
543-3484



Carole Berthiaume
543-3505



Maurice Eyre
543-2391

THE HOMETOWN ADVANTAGE

THE LARGEST REAL ESTATE ORGANIZATION IN THE WORLD.
EACH OFFICE IS INDEPENDENTLY OWNED AND OPERATED.
® and (TM) trademarks of Century 21 Real Estate Corporation.

MLS MULTIPLE LISTING SERVICE

MULTIPLE LISTING SERVICE
Member of the Ottawa
Real Estate Board

Homes '87

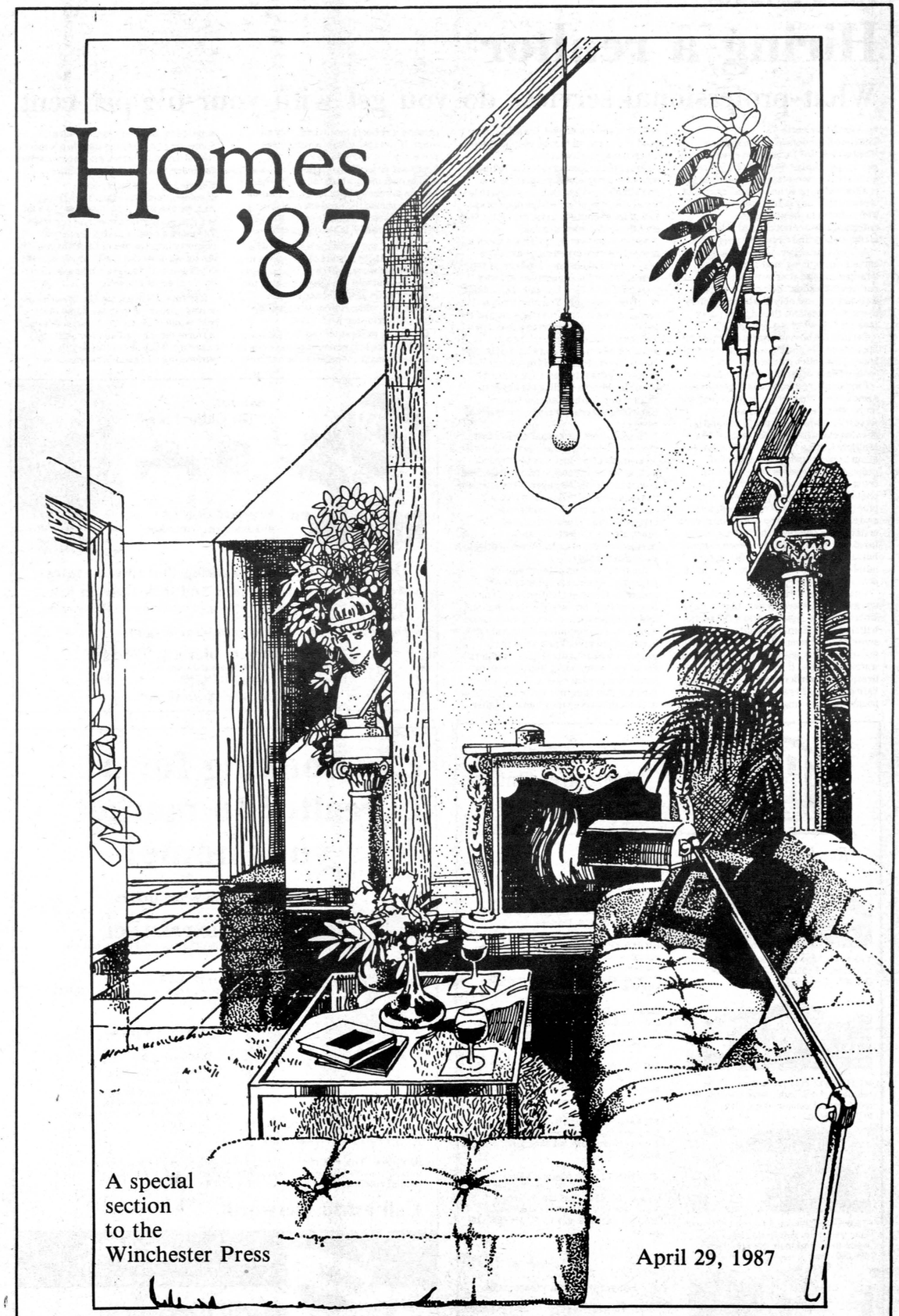

A special section to the Winchester Press

April 29, 1987

Hiring a realtor

What professional services do you get with your 6½ per cent

by Astrid Bierworth

The time has come to sell your house. What do you do? Do you hire a realtor and pay 6½ per cent or do you sell it yourself and save the commission? What does a realtor do for his or her commission, and is one realtor any better than another? The answers to these questions unfortunately are not cut and dried, and a lot depends on the circumstances.

As a private seller, you have access to certain advertising media such as newspapers and your own sign. Most homeowners know their property quite well and are probably in a better position to answer questions than a third party (realtor). So what is a realtor for?

Besides the obvious duties of taking all the phone calls and showing the property, leaving the seller free to enjoy life, realtors have other important functions.

First of all, realtors have access to the same advertising media as the seller, and more. There is the Real Estate Advertiser, which has photo ads and is devoted exclusively to real estate. The Multiple Listing Service (MLS) advises about 2,000 Ottawa-area realtors of properties their peers have listed, in order of location and price. There is a photo book which comes out once a week; plus the information is on the computer and can be extracted by calling up certain criteria like number of bedrooms, hobby farm, swimming pool, etc. Word of mouth between realtors also leads to a great number of sales. Some realtors use mail-outs to market properties.

Another method of exposure realtors use a lot is other properties; that is, buyer will call in on a sign or ad, and the realtor will find that another property is better suited to that buyer. A sign or ad on one house may thus sell another. One thing to watch for here — if your house is overpriced, then a realtor may carry the listing in order to get calls and sell other properties, knowing yours is not going to sell. This will not do you, the seller, any good at all, except maybe convince you the property is overpriced.

One of the problems in trying to find a buyer for a particular property is you don't know where to look, so you have to try all the avenues and hope one works. The more avenues you try, the better your chances are of making a sale.

As far as answering questions about a property is concerned, you have to be very careful about your answers. If you misrepresent the property in any way, you could be in for a law suit. This cannot be stressed enough. You may think a certain thing is true, but if it is not and the buyer is in a bad position as a result of it, watch out! Realtors are trained in knowing what to say and what not to, and how to say it. Their job is to present the property in as attractive a manner as possible, without leading the buyer to believe things which are not true. Knowledge of real property law is a real asset here.

Most realtors agree that the hardest house of all to sell is their own — there is an element of subjectivity involved as well as the considerable stress of dealing face to face with the buyer. Very often the whole process of negotiation is much, much easier when a "middle-man" is involved, and the percentages of sale much higher. Objectivity and persuasiveness are qualities essential to a successful realtor.

Another function of the realtor is putting a fair market value on the property. Home evaluation should be based on fact, not neighborhood rumors, and the experience of being inside many homes that do actually sell is invaluable in letting the seller know what the property will actually sell for. Realtors are often consulted for this purpose by homeowners wishing to sell privately in the hope that they may get a listing out of it. Sometimes they may quote a higher price so it reflects more favorably on them. If you really want an objective price, the best thing to do is hire an appraiser or pay for a "letter of opinion", a legal document which the realtor has to be able to substantiate with information in court, should the need ever arise. Realistic, knowledgeable pricing not only lists houses fairly, it also helps sell them.

In review, the realtor is someone who has the ability to market the property in a multitude of ways, will show the property to buyers and take care in presenting the property in its best light and not get anyone in trouble. How do you pick the right person for the job?

Obviously experience is going to play a role here. The longer a realtor has been in the business, the more he or she has been exposed to. But don't forget education. Someone who takes the time to get more education and updates whenever possible can learn much useful information.

Knowledge of the most recent developments in the Landlord-Tenant Act, for example is so important as a lot of listed properties are tenant occupied. The more a realtor knows about real property law, the better he or she could be in writing or working with an agreement of purchase and sale, a binding contract between buyer and seller.

Realtors are being paid by the vendor or homeowner, so they are doing their best to follow his (or her) instructions and perform the job with all their skill and expertise. They are professionals performing an essential service.

RE/MAX Above the Crowd!

Ask for "The Oldford Man"

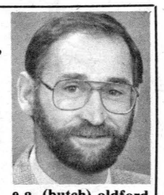

RE/MAX®

homestead realty ltd.
491 main st., winchester
774-2880

e.a. (butch) oldford
Bus.: (613) 774-2880
Res.: (613) 774-3497

Don't be fooled into thinking that interest rates won't move up! Buy now and lock them in low.

I have houses from the handyman's special to the executive home, hobby farms to operating farms, building lots to acreages.

For all your housing and real estate needs, or just for advice —

Call e.a. (butch) oldford, 774-3497
RE/MAX homestead realty ltd.
realtor, 774-2880

Ask for the Oldford Man.

FRAN HUIZENGA

Victoria St.
Metcalfe, Ont.
Tel. 821-1149

Real Estate Inc.



VERNON: 7800 Rideau Street, 3 bedrooms, rec room, lot 75'x268', garage 16'x24', **$84,000.** Don.



METCALFE: 8103 Laurie Lane, 3+1 bedrooms, 1-1/2 baths, large L-shaped rec room, central vacuum, dishwasher, **$117,900.** Fran.



EDWARDS: 2 acres, 3+1 bedroom country home, solarium style living room, woodstove, workshop, beautiful home. **$99,000.** Ken.



HIGHWAY 31: 30 acres, good 2 storey farmhouse, 3 bedrooms, machine shop 60'x40', paint shop, barn. Good location. **$155,000.** Fran.

METCALFE: Albert Street S., large 2 storey home, 4 bedrooms, eat-in kitchen, hardwood floors, large dininggand living room, woodstove, 1-1/2 baths, large hedged back yard, **$99,000.** Fran.

HIGHWAY 31, GREELY: 2+2 bedrrom bungalow on 1.6 acres, self-contained apartment in basement, all appliances included, garage, good income property, **$109,000.** Don.

METCALFE: 8100 McKendry Drive, 3+1 bedroom bungalow, 1-1/2 baths, separate dining room, rec room with woodstove, garage, **$118,000.**

SOUTH OF EMBRUN: 100 acre farm, 75 acres tillable, 10 year old 2+2 bedroom bungalow, rec room, 2 car garage, barn. Don.

EDWARDS: 100 acre farm bordering on Boundery Road and fronting on 11th Line, 2 storey house, barn, machine shed, **$155,000.** Doug.

BUILDING LOTS: Metcalfe Village: 146'x125', **$35,500;** 157'x176', **$42,500.** Russell, 260'x377 , **$25,000.** Boundary Road, 208'x208', **$31,000.** Canamore, 2x 253'x220', **$11,000.** 125'x235', **$11,000.** Call Ieneke.

For information please call:

Don Hope	**821-2255**
Ieneke Jansen	**821-2102**
Ken Reid	**774-2774**
Doug Thompson	**821-2681**
Fran Huizenga	**821-1208**

Looking for a realtor to market your home?

Here is what I have to offer:



EXPERIENCE
in village and rural listings and sales.

ABILITY
in marketing properties from $20,000 to $200,000

EDUCATION
- Basic real estate course
- Real property law
- Property management
- Mortgage financing
- Professional standards
- Current legislation (1986) (All courses by Ontario Real Estate Association)

ASTRID BIERWORTH
774-2119 774-2880

HERE ARE THE FACTS: When you want to sell your house, you want someone working for you who knows how to market properties, how to represent you properly in contract negotiations and handle the paper work for you.

Call astrid bierworth

RE/MAX
homestead realty ltd. realtor
an independent member broker

astrid bierworth
sales representative

491 main street east
winchester, ontario K0C 2K0
bus: (613) 774-2880
res: (613) 774-2119



Area housing starts will likely surpass 1986

WINCHESTER — Lower interest rates are helping several townships equal or increase the number of residential housing starts recorded last year throughout the area.

In Osgoode Township, 50 new housing starts have been approved so far in 1987. That compares to 54 in the same time period in 1986. Osgoode Township building inspector Rolly Ray says the 1987 totals are well on the way to surpassing the 1986 figure of 205 new residences built.

"More people have the financial means to build. Interest rates are down substantially," said Ray.

Williamsburg Township is also on the way to surpassing its 1986 total for building starts, said clerk Mike Waddell.

At this point last year, six new starts were approved contributing to a 1986 total of 28. With seven approved so far this year, Waddell said the township is well on its way to increasing last year's total.

"Lots of residential property was sold last year. Whether or not they decide to build this year is anyone's guess," said Waddell.

Speculators who bought residential property in the last year may be encouraged to build, this year, because of lower interest rates, he said.

"All the experts are telling you rates are going up and that now is the time to buy," said Waddell. "That might make anybody who's hedging or sitting on the fence make the move (to build)."

The real building surge doesn't start until May and June, said Waddell, so he expects the hot weather will bring an increase in homebuilding.

Sloppy ground conditions, including mud, and cold temperatures often keeps home building at a minimum during the winter and early spring months, he said.

Winchester Village clerk Ray Annable says there have only been three new starts so far in 1987, but he expects the total to climb to 14 or 15 by year's end, which is comparable to 1986's total of 16.

Although lower interest rates are helping to stir interest in homebuilding, Annable said sewage problems will not encourage new starts in the village.

Designs have been drawn up for three sub-divisions in the village, but they have been on hold until expansion of the lagoon system and sewage lines takes place, he said.

Mountain Township reports that construction has begun on eight new houses in the first three months of 1987, which will bring it close to its total of 34 for 1986.

IT PAYS TO ADVERTISE

RECRUITMENT WEEK

ARE YOU SELLING YOURSELF SHORT?

If your career isn't all it could or should be, you owe it to yourself to investigate all the alternatives.

In just one night we can show you how a career in real estate, backed by the resources of the world's largest real estate organization, can turn your dreams into gold.

Century 21

McIntosh & Proulx
504 Main Street
Winchester
774-3990
REAL ESTATE LIMITED
member broker

THE LARGEST REAL ESTATE ORGANIZATION IN THE WORLD.
EACH OFFICE IS INDEPENDENTLY OWNED AND OPERATED.
® and (TM) trademarks of Century 21 Real Estate Corporation.

FLAGG INLET

EXCLUSIVE ESTATE LOTS!

FLAGG INLET FEATURES:
- A natural harbour on the St. Lawrence River
- Lots 1-9 have a permanent dock area for each lot
- Lot sizes may vary from 1/2 to 1 1/2 acres
- Each lot serviced with underground Hydro, Bell and Natural Gas
- New home available on Lot 6 or let us build your dream home on the lot of your choice



LOT PRICES FROM $15,000 TO $50,000

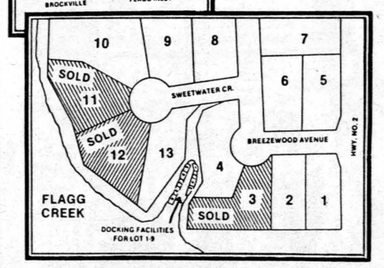

FOR INFORMATION PLEASE CONTACT:

PROST CEDAR PRODUCTS LTD.
OTTAWA (613) 821-1341
WILLIAMSBURG (613) 543-2666

DAVE ALLISON
BROCKVILLE
(613) 345-3409

HUGH A. BLAINE REAL ESTATE BROKER

RR2, Mountain (613) 258-2768

• Land • Farms • Homes

"Try Us"

We are enjoying a very active year. In merchandising a most attractive listing we have in the area, there has been a ripple effect that has resulted in inquiries and sales of some large estates.

This experience and over 30 years in active farming has stood us in a good position to market large properties including farms.

With a number of years in real estate under our belt, growing experience in the business, a small staff to give very personal attention to a limited number of listings, we believe we can give satisfactory service to a wide range of real estate needs

As we say in our logo "Try Us".



Selling hints

First impressions are lasting, but when trying to sell a house, they can be damaging, unless a few simple guidelines are followed. Preparing your house before it is shown to prospective buyers and following a few simple pointers during the showing can make all the difference towards helping you get the best possible price for your home, as quickly as possible.

If you've decided to sell your house then there are a few things you should consider doing before you open it up to the scrutiny of anxious home buyers.

Keep your lawn trimmed and edged and make sure flower beds are healthy and visually appealing.

Clean your windows, inside and outside. Bright sunlight will easily highlight streaks of dirt which may have accumulated unnoticed.

Remove any objects, such as children's toys, from the entrance of the house. Keep stairways and hallways clear so that your home has an uncluttered appearance.

Clean the walls and wash the floors. Make sure the kitchen is tidy by cleaning countertops and emptying the sink of dirty dishes.

A clean and tidy bedroom helps create a spacious appearance so make sure master and children's bedrooms look well kept and uncluttered.

Double check all bathrooms for cleanliness. Polish all fixtures until they sparkle and tidy up loose towels and cluttered sink areas. A bright, clean bathroom can be a deciding factor when selling your house.

Fix any annoying defects such as dripping taps, loose door hinges or leaky roofs. If they annoy you, then chances are they will irritate prospective buyers.

When you're ready to show your house one of the most important rules is to stay out of the way of the real estate agent.

Do not accompany the propect or the salesperson. Three's a crowd. Give your agent enough room to do his-her job.

Be courteous but do not try to force conversation with a prospect. They are there on business, not a social call.

Don't take offence to objections raised by the client. Let the real estate representative field difficult questions.

Free your house of any disturbances or distractions. Make sure the radio and television are off. Keep dogs and cats out of the house during the inspection. Make sure young children are attended to.

It is also important to remember never to discuss price or terms of sale with a prospective buyer. You should have already agreed on a price with your agent and it is up to him-her to negotiate the best possible price for your home.

If you feel it is necessary to be present when your house is being shown, then make yourself as unobtrusive as possible The real estate agent can do the best and quickest work when his-her every move is not under scrutiny from the homeowner.

BOOTH
Grant Booth Real Estate Broker

GRANT BOOTH REAL ESTATE
SOUTH MOUNTAIN
989-2636
IROQUOIS PLAZA
652-2181

RESIDENTIAL

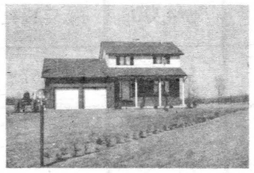

MOUNTAIN AREA: Impressive home built 1985 on 13+ private unique acres. 2 storey open staircase foyer, French doors to dining rm with built-in buffet/hutch, large oak kitchen, main floor laundry, finished basement with extra bedroom/bath. **$135,000.** MLS



HECKSTON AREA: Town Line Road. Vacant 3 bdrm cedar sided Viceroy built 1985. 2"x6" construction, quality cupboards, carpeting, windows. Enjoy this quiet private acre lot of birch/poplar from either deck or screened porch. **$84,900.** MLS



DIXONS CORNERS/GLEN BECKER: Just in time for summer! 3 bdrm country home on Con. 3 with above-ground pool, decking and patio. Recent plumbing/wiring/upstairs windows, main floor laundry, present beauty salon could become den or 4th bedroom. A pleasure to show. **$63,900.** MLS



SOUTH MOUNTAIN: Across from park is this immaculate 3 bdrm with completely finished and carpeted basement includes laundry area, children's playroom super rec room with woodstove plus workshop. Patio doors to well landscaped fenced yard overlooking river. **$79,900.** MLS



SOUTH MOUNTAIN: Large corner lot, mature landscaping, paved circular drive around flowering fruit tree, attached garage with automatic opener. All brick bungalow, eat-in kitchen plus formal dining room, 2 large bedrooms, rec room with fuel fireplace, air conditioning. Vacant - quick possession possible. **$83,900.**



SOUTH MOUNTAIN AREA: Brick 2 storey home with attached garage sitting on 2.4 private acres - 1/2 bush. New chimney/furnace '84, new windows '86. Wood cookstove in kitchen gives large eat-in kitchen character. **$55,900.** MLS

COMMERCIAL



IROQUOIS: Potential plus on this commercial property. Laundromat has Maytag equipment. Balance of building begs to be developed - apartment or offices? Large lot 80'x248'. **$42,900.** MLS



CARDINAL: 7,400 sq. ft. on 2 floors, commercially zoned. Ideal retail space/location at main intersection. Vendor will assist with financing. **$89,900.** MLS



GLEN STEWART: Butcher/slaughter shop plus well cared for 3 bdrm home on 37 tile drained acres. 100'x40' steel shed. Shop comes equipped. Vendor will consider holding mortgage. **$164,900.** MLS

HOBBY FARMS



MOUNTAIN AREA: 50 acres tile drained land with year round creek. Barn ties 30 plus calf ties, stable cleaner/stacker, white board corral, poured concrete silo. Well kept 5 bdrm home with recent family room. Commuting distance to Ottawa. **$119,900.** MLS



IROQUOIS AREA: Super place to raise a family! Well cared for 5 bdrm home, recent vinyl siding, large eat-in kitchen plus dining room, estate like setting, older barn suitable for beef/horses/sheep. 125 acres of land -105 tillable. Farm equipment available. **$119,000.** MLS

INVESTMENT



IROQUOIS: Two 2 bdrm and one 1 bdrm apartment in key location. Appliances included, well rented, good condition, scenic yard. Vendor will assist with financing. **$134,000.**

FOR RENT

Available immediately, corner retail location, 400 sq. ft., Iroquois Plaza. Former beauty salon has endless commercial possibilities.

OUR STAFF

Grant Booth	Marg Booth	Jacques E. Asselin	John Vanderspank
Broker	Associate Broker	Sales Rep.	Sales Rep.
989-2636	989-2636	652-2246	657-4561

We list/sell from the St. Lawrence River to Ottawa.

We don't just list your home. We represent it.



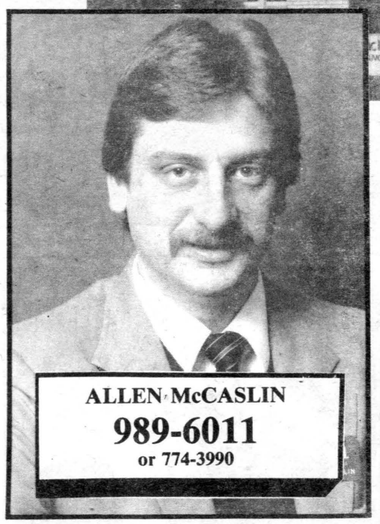

ALLEN McCASLIN
989-6011
or 774-3990

We give your home the exposure it needs to get it sold. Because with over 6,000 independent offices in North America, the Century 21® System has the power to attract buyers from across town and across the country.



Call for our "21 Reasons" brochure.

And we've got the power to sell. Call today.

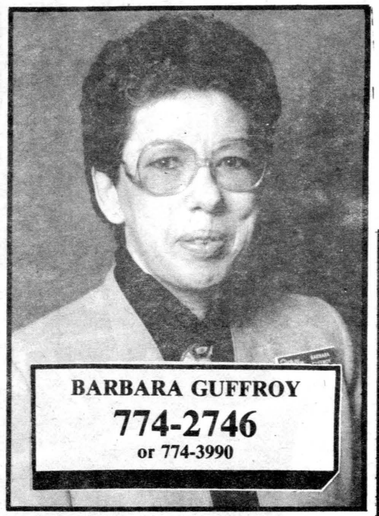

BARBARA GUFFROY
774-2746
or 774-3990

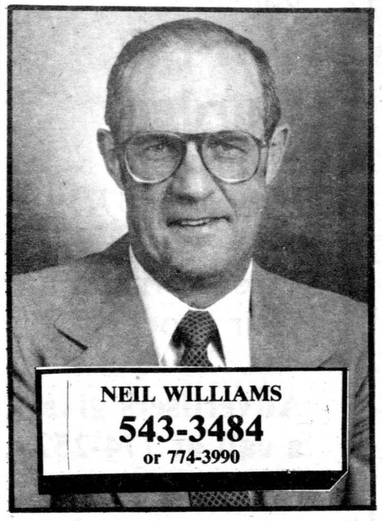

NEIL WILLIAMS
543-3484
or 774-3990

We got here by giving our customers more than they expected. We plan to stay here the same way.

THE HOMETOWN ADVANTAGE,

Century 21

504 MAIN ST., WINCHESTER 774-3990

McIntosh & Proulx REAL ESTATE LIMITED
Member Broker

THE LARGEST REAL ESTATE ORGANIZATION IN THE WORLD.
EACH OFFICE IS INDEPENDENTLY OWNED AND OPERATED.
® and (TM) trademarks of Century 21 Real Estate Corporation.

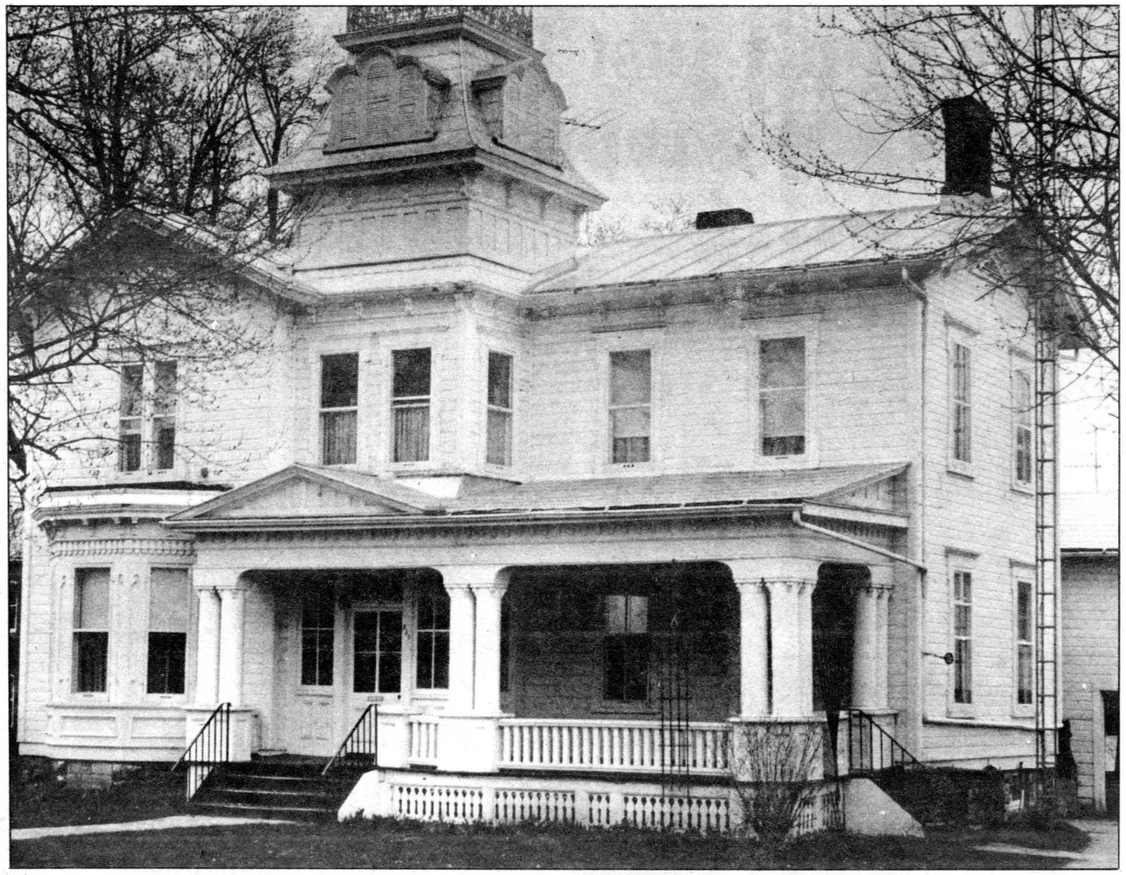

With centennial celebrations fast approaching, the heritage of Winchester's oldest homes is taking on a special interest.

Thinking of buying or selling?

Don't miss our

Yard & Garden
supplement
May 6, 1987.

Tips on fixing up your property.

Advertisers give Karen or Kay a call at 774-2524.

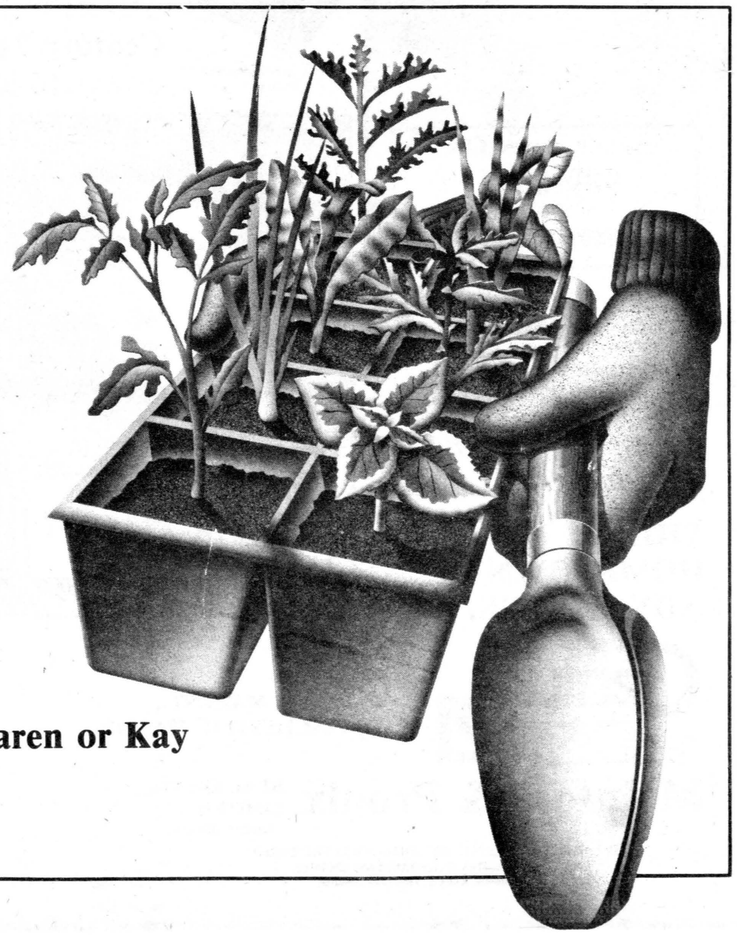

CAN WE AFFORD THIS HOUSE?

Costs associated with an 11% loan amortized over 25 years

Full price of house	Down payment	Mortgage	Monthly PIT payments	Family income needed	Total paid at end of 5 years†	Principal still outstanding	Monthly PIT at renewal††
$75,000 (taxes $800 or $67 per month)	$18,750 (25%)	$56,250	$608	$24,320	$37,174	$53,340	$820
	$7,500 (10%)	$69,187**	$733	$29,320	$44,674	$65,560	$1,100
$90,000 (taxes $1,000 or $83 per month)	$22,500 (25%)	$67,500	$733	$29,320	$44,845	$63,950	$988
	$10,000 (11.1%)*	$82,000**	$872	$34,880	$53,185	$77,730	$1,312
$110,000 (taxes $1,200 or $100 per month	$27,500 (25%)	$82,500	$894	$35,760	$54,681	$78,190	$1,205
	$14,000 (12.7%)*	$98,400**	$1,047	$41,880	$63,861	$93,260	$1,574

* Minimum permitted; CMHC will lend a maximum of 90% of the first $80,000 plus 80% of the balance
** Includes 2½% insurance premium
† Assumes property tax increases of 8% per year
†† Based on 20-year amortization and assuming 16% regular interest rate, 18.5% for insured mortgages

ORBIT REALTY LTD.
RESIDENTIAL - COMMERCIAL - INVESTMENT

The Path To Success!

Elmirador Shopping Centre, P.O. Box 90 Limoges, Ontario K0A 2M0
443-3336



Gary Burns
448-3573
443-3336

You deserve the best.



Henry Post
448-2759
443-3336

Come and see us for **quick** and **personal** service.



Bryce Latour
443-3400
443-3336



Linda Bradley
445-3320
443-3336

Albert Gale Real Estate Ltd.

Everywhere You Look...

Delburn Baker
Crysler, 987-2805

Lorraine Lefebvre
Chesterville, 448-2454



$47,500. In Crysler, 1-1/2 storey 2 bedroom house in excellent condition with a unique sundeck. An ideal starter home. List 11851



$44,900. Hulbert area, 3 bedroom 1-1/2 storey, lot 126x199, well maintained.



$54,900. In Newington area, 2 storey, 4 bedroom house with double stairs. Partially renovated, new plumbing and septic 1986, well now being drilled. List 11654.

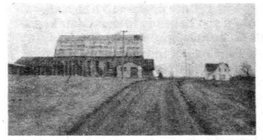

$69,500. Crysler, 10 acre hobby farm with 3 bedroom, 2 storey, very spacious house in excellent condition, large barn and garage. List 11961.



$74,500. Crysler, an 11 year old bungalow in mint condition, 2 bedrooms plus a main floor laundry which was a 3rd bedroom, basement insulated and partly finished. Appliances included. List 11962.



$69,500. In Berwick an immaculate 2 storey, 3 bedroom house on lot 84x264, renovated last year. Includes all kitchen and laundry appliances, new 1986, a double attached garage plus a 23x38 workshop. List 12050.

Be Your Own Analyst

WHAT I'VE GOT

Monthly amount available, including take-home pay, family allowance, any after-tax savings or investment income, tenants' rents etc. $.....

WHERE IT GOES

Utterly essential

Shelter: rent or mortgage payments, property taxes $.....

Safety net: premiums for life, car, household and other insurance $.....

Regular debt: loan repayment, leasing fees $.....

$....($...%)

Essential -but expandable

Food: that which is consumed at home by the family $.....

Clothing and accessories, but not including luxury purchases such as furs and costly jewelery $.....

Health care: anything from new eyeglasses to dental care to a jar of vitamins $.....

Utilities: light, heat, water, telephone, etc. $.....

Home purchases: one-shot buys ranging from major appliances to a set of place mats $.....

Home maintenance and repairs, household supplies $.....

Toiletries, cosmetics $.....

Automobile: licensing, registration, maintenance, fuel, parking $.....

Other day-to-day transportation, e.g. public transit $.....

On-the-job food: lunches, snacks, coffee breaks $.....

Education costs for self or children $.....

Other child-care costs, e.g., equipment such as strollers, services such as daycare, on-going overheads such as pocket money $.....

Support of other dependents $.....

Other $.....

$.....(...%)

Essentially extravagant

Home entertainment: stereo and video stuff, pay-TV, reading matter, dinner parties and other events $.....

Entertainment out there: dining and partying out, movies, theatres, sports events, etc., plus any babysitting costs incurred specifically for this purpose $.....

Self-pampering stuff: furs, costly jewelry, car-as-toy or other recreational vehicle, etc. $.....

Vacations (including long weekends) $.....

Hobby costs: sporting equipment, club memberships, tuition fees, crafts materials, etc. $.....

Generosity: gifts, special occasions, charitable donations $.....

Dubious habits: tobacco, alcohol, lotteries, parking tickets $.....

Other $.....

$.....(...%)

$.....

WHAT'S LEFT OVER $.....

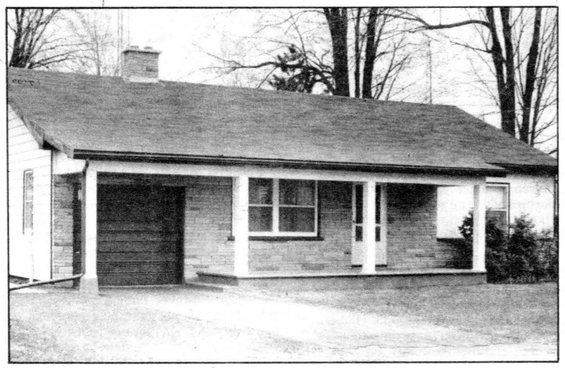

Real estate agents are finding that the bungalow is becoming increasingly popular these days. It offers many advantages, and is an especially good idea for anyone who is unable to — or doesn't like to — climb stairs.

Garland

John C. Garland
Business and Real Estate Broker

43 Eccles St.
Ottawa, Ont.
K1R 6S3
Telephone
594-3372



Glenn and Lea Beth Taylor are moving.

Their beautiful 4 bedroom home is offered for sale and may be viewed by contacting salesperson:

TIM LEE
Call Collect
283-6716

THOM REALTY LIMITED REALTOR

Morrisburg Shopping Centre 543-3598

THOM REALTY



Thinking of buying or selling?
We are here to serve you.

Karen W. Gorrell - Broker - **Res: 543-3195**
Gordon W. Thom - Associate Broker - **Res: 543-2585**

Sales Representatives:
William F. Shrubsole, Res:543-2324 — **Anne Crober**, Res: 543-3330
Charles (Chuck) Barkley, Res: 448-3660 — **John H. Miller**, Res: 543-3195

Mortgage demand increasing

WINCHESTER — Area bankers predict a continued increase in the number of customers seeking mortgages, as the summer months approach.

Denis Vaillancourt, loan manager of the Bank of Nova Scotia in Chesterville, said business was unusually high two months ago, with an increase in mortgage seeking customers.

"It was surprisingly busy considering there was still snow on the ground," said Vaillancourt. Business is now picking up again after a brief levelling off period and he expects that to continue into the summer.

At the Bank of Montreal in Winchester, there has been a 50 per cent increase in mortgages since the start of 1987 and manager Al Fishburn said he expects that to continue.

Meanwhile, the Royal Bank in Winchester reports that it will approve at least 140 mortgages by the end of the year, equalling its total for 1986.

"We seem to be on track with last year," said Carolyn Hedge, of consumer services for The Royal Bank in Winchester.

All three of the area banks offer a wide variety of mortgages. The Royal Bank offers a one year mortgage at 9¼ per cent interest, as does the Bank of Montreal. A one year fixed mortgage at the Bank of Nova Scotia is set at an even nine per cent.

All three banks offer two, three, four and five-year mortgages, while the Bank of Montreal also offers a seven year closed mortgage.

The five year rates range from 10 per cent at the Bank of Nova Scotia, 10½ at the Bank of Montreal, to 10¾ at the Royal Bank. The Bank of Montreal also offers a seven year fixed mortgage at 10¾ per cent.

"If rates stay stable it's going to get busier," said Vaillancourt.

Although he can't predict whether the interest rates will rise, Vaillancourt said its a good idea for interested homeowners to consider buying now in case there is an increase.

Vaillancourt said rates at Bank of Nova Scotia dropped one per cent from the same time last year.

Rates at the Royal Bank in Winchester are "comparable to the same time last year," said Hedge.

821-3565



DAN'S DRAFTING AND DESIGN
RESIDENTIAL - BUILDING CODE REFERRALS

DAN RAUSCH, C.E.T. — VERNON, ONTARIO

OPENING SPECIAL
25% Off
our services
Call for more details

REAL ESTATE BROKER

R.R. 1, WINCHESTER, ONT.
K0C 2K0
774-3098

SVEN JORGENSEN

"I list to sell, and do it well."

RE/MAX RE/MAX RE/MAX RE/MAX RE/MAX RE/MAX RE/MAX RE/MAX RE/MAX RE/MAX RE/MAX RE/MAX

RE/MAX®

491 main street
winchester 774-2880
666 rue notre dame
embrun 443-3961



Above the Crowd!®

"BUYING, SELLING OR BEING TRANSFERRED"
RE/MAX makes it easy!
A wide variety of properties are available to us! We also have excellent connections across Canada and the U.S.A. for those who must re-locate to other areas.
Call "The Country Connection in Russell"
Available 7 days per week, 24 hours per day
Bill Walsh, 445-5243, 443-3961

RE/MAX homestead realty ltd. is now associated with a **EUROPEAN CONSULTING FIRM** which will screen and inform people who are looking for farms in Ontario. Due to the falling dollar and milk quota restrictions in the common market, there is an increased demand for farms. If I can help you with selling your farm, give me a call. **John Roosendaal, 774-3351 or 774-2880.**



Solid brick home — 4 bedrooms, 100 acres, 95 tillable, 5 acres bush. Large barn and three sheds. **Asking $84,500. Keith Droppo, 448-2404 or 774-2880.**



2 bedroom brick home in small village, beautiful lot, 265'x60', backing on South Nation. Heated and insulated workshop. Call **Keith Droppo, 448-2404 or 774-2880.**



Chesterville, $71,500 — Terrific College St. location, beautiful hedged lot, 3 bedroom bungalow in top shape, wood stove in basement, rec room. **Tony Welland, 984-2273 or 774-2880.**



Start farming — 99 acre dairy farm, all machinery and livestock included. **Only $250,000.** Call **John Roosendaal, 774-3351 or 774-2880.**



$54,900, solid old house in a great Morewood country location. Two acres, character plus, new wiring, plumbing, roof, windows, kitchen, insulation, siding, drywall, etc. Renovations need finishing, materials included. Don't miss it. Call **Tony Welland, 984-2273 or 774-2880.**



Russell — 118 Dunlop Crescent, 3 plus 1 bedroom hi-ranch. Finished basement, 2-car garage, fully fenced corner lot, a real pleasure to show. **Asking $114,500. Al Clarke, 445-2133 or 443-3961.**



Horse lovers, hobby farmers, $85,900 — and you are home in the country. This is a beautiful, fully renovated modern 4 bedroom home and 16 acre farm with barns galore. Ready for horses or other animals. All fenced property. Call quickly, **E.A. Butch Oldford, 774-3497 or 774-2880.**



Vernon — Executive home on 4 acres, backs on conservation area, 4 bedrooms, plus 3 bathrooms, plus family room. Loads of space. **$129,900.** Call **E.A. Butch Oldford, 774-3497 or 774-2880.**



Russell — Desirable area of the village, spacious 1 acre lot, nice family home. Features attractive landscaped lot, 2 fireplaces, and finished basement. **Asking $102,500. Bill Walsh, 445-5243 or 443-3961.**



Casselman — Village water and sewer, good starter or retirement home. Large lot. **Only $48,500. Al Clarke, 445-2133 or 443-3961.**



$79,900, delight to the eyes! This bungalow in the country near Winchester is in move-in condition. From the finished rec room with wet bar and fireplace to the superb landscaping, you will appreciate all the care that has gone into this home. **Call Astrid Bierworth, 774-2119 or 774-2880.**



$74,900, 4 bedrooms. Excellent family home in the country near Winchester. Two woodstoves, save on energy costs; electric heat, main floor laundry, water softener, much more. **Call Astrid Bierworth, 774-2119 or 774-2880.**

RE/MAX RE/MAX RE/MAX RE/MAX RE/MAX RE/MAX RE/MAX RE/MAX RE/MAX RE/MAX RE/MAX RE/MAX

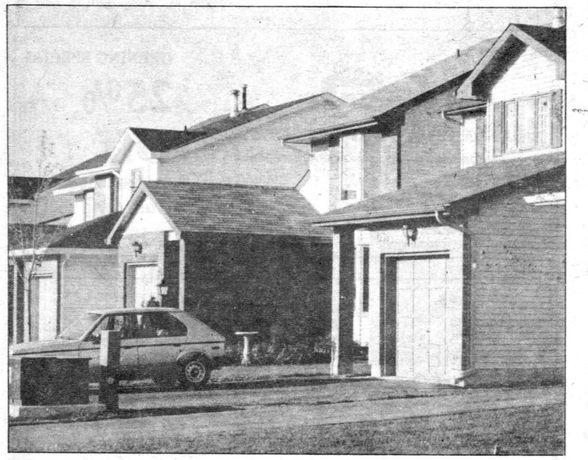

City versus country real estate purchases

WINCHESTER — The dream of owning a beautiful country home can quickly become a nightmare for city dwellers who move to the country with unrealistic expectations.

Although country living looks attractive to the city dweller, some new homeowners run into problems with simple things such as land maintenance and transportation, says RE-MAX realtor Butch Oldford, because they move to the country with higher than desirable expectations.

"Who's going to take care of the snow on my driveway? Where's the cablevision? What about bus service?" These are just some of the adjustments people who are new to rural living face when they first move to the area, says Oldford.

In six months to a year, new families are usually "happily adjusted", he says.

But Jack McIntosh, of McIntosh-Proulx Century 21 in Winchester says there is "a lot of turnover in the country" because some new homeowners just can't make the adjustment and end up returning to more familiar surroundings.

"If they're not willing to give up availability to the local ball park or community centre, they're not going to be happy living in the country," he says.

Today's average home buyer in this area is usually a couple in their late 20s or early 30s with a combined family income of $50 to $60,000 per year, says Oldford.

They usually have a couple of young children, he says. Their motives for moving out to the country include wanting to get away from the rat race of hectic daily city living but very often this also includes wanting to get away from city real estate prices.

Real estate prices drop anywhere from $20 to $30,000 for every 15 minutes a property is away from the city. Therefore a house which costs $150,000 in Ottawa would cost approximately $110,000 in the Winchester area because it is 30 minutes from Ottawa, says Oldford.

Land is also less expensive, the further you are from the city. A 70 by 100 foot lot would cost approximately $23 to $27,000 in the Winchester area, says Oldford. But a 40 by 50 foot lot in Ottawa costs $45,000 he says.

There are added expenses when the change is made to rural living. Fire insurance can be costly depending on your proximity to a fire station. There is also the added transportation expense that comes with buying an often needed second car, and keeping it filled with gas.

However, Oldford says these expenses are easily outweighed when compared to the price of land.

"You can build yourself a nice little bungalow on a good piece of land and save yourself $50 to $70,000", he says.

Avoiding the pitfall of spending too much

Realtors sing a common refrain: the most common mistake home purchasers make is buying too expensive a house.

The table on page 9 can help you avoid that pitfall. It shows at a glance what price house you can afford now at certain income levels, and it shows what kind of debt you might face if, when you go to renew, interest rates have risen. That's a gloomy view? A pragmatic one: many economists believe rates will rise, and in any case the essence of financial planning is to think pessimistic.

The math of the table is based on two rules of the mortgage marketplace. One, lenders won't let you incur PIT (principal, interest and property taxes) payments greater than 30 per cent of your gross household income. Two, if you have less than 25 per cent of the house price as a down payment, you'll pay a higher interest rate, with the extra amount going to insure the lender against your possible default.

The numbers make one thing abundantly clear. It's critical to go in with as high a down payment as you can. They also emphasize the horrendous amount of interest paid in a mortgage's early years. For example, look at the top row of numbers for the $75,000 house; you'll see that this buyer will have paid out $37,174 at the end of five years but will have reduced her debt by just $2,910. So, with $4,694 gone in taxes, the whopping balance of $29,570 has disappeared in interest charges.

The final column shows what your monthly PIT will be at renewal five years hence if rates have gone up to 16 per cent — that may sound high but they nudged over 20 per cent six years ago — and hence to 18 per cent or more for those without 25 per cent equity in their homes. We've also assumed property tax increases of 8 per cent per year.

The conclusions are obvious. If the table's bottom line describes your circumstances — you covet a $110,000 home but can put down only $14,000 — you'd better be very confident that you'll be able to afford $1,574 a month at renewal time. Which means you'll need a household income of almost $64,000 to meet the lenders' 30 per cent rule. If you aren't confident, forget this house and go look for one that really is right for you.

Our selection of prices and income levels may not precisely fix your circumstances. But the relationships between the numbers will give you a fair fix on your mortgage math. Better yet, show the table to the loans officer you're working with and ask her to work out your exact number.



CALL FOOT REAL ESTATE FOR A MOVING EXPERIENCE!



Morrisburg "West" — No. 2 highway, "water access", 8-room bungalow on bay, 3 bedroom with 3-piece ensuite, 220'x115' lot, paved road, gas forced air. This home is new. Double attached garage. **$125,900.**



Morrisburg - Block from shopping centre, 1-1/2 storey, 3 bedroom, special tip-in windows for easy cleaning (no climbing), nice lot, garage, eat-in kitchen. Extra special at **$72,900.**

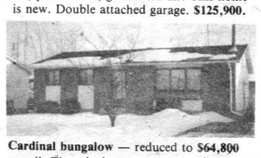

Cardinal bungalow — reduced to **$64,800** to sell. Three bedroom, rec room, fireplace, patio, garage, nice shape, nice location, office in basement another extra.



Bouck's Hill — $43,000 gives you a 3 bedroom, 1-1/2 storey home on 103'x205' lot. 1986 taxes only $267.68. Family room 14'x18', kitchen 12'x16'.

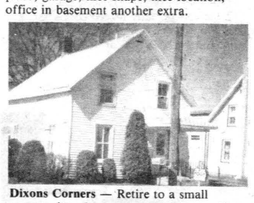

Dixons Corners — Retire to a small community where your neighbors are like family. Three bedroom, storey and a half, large 4-piece bath with storage closets, living room, dining room, kitchen with ample cupboards. Attached garage. **Asking $47,800.**

Shanly, $45,900 — 2 bedroom retirement home, real nice.

Cottage — year-round, east of Prescott, 2 bedroom, yours for this season. **Asking $45,600.** Make an offer.

Gloria	**Wray**	*Pleased*
543-3364	**543-3364**	*to*
Susan	**Ken**	*serve*
543-3185	**652-4687**	*you!*

River Lots - Cottages - Retirement Properties

FOOT
543-3398

REAL ESTATE
EAST END PROMENADE

Gloria Foot — Wray Foot — Susan Cadieux — Ken Kirkby

Morrisburg 543-3398

Buying today's home for the future

Finding a home that will suit your family's needs, not only now, but 10 years down the road, can be made easier by preparing a simple check list in advance.

What your family needs or wants, will change over the next five or 10 years, as children get older. Making a list of priorities now, and sticking to it when you go house hunting can ensure you find the house that's right for you.

If you can't afford to have a house custom built, then sit down with your family and make a "wish list". Prioritize your wants and needs. Do you need a garage? How many bathrooms will be necessary? Will you eat in the kitchen or the dining room?

Once you have some idea of the type of house you're looking for the next thing you have to decide is how much you can afford to spend. Unless you have a small inheritance stored away somewhere, you're going to find that your choices will soon be narrowed down.

Next, you have to pick the area you want to live in. It's important to consider how far the drive to work will be in the morning and whether or not school buses service your area.

A fenced-in yard where children can play safely is a common need for families with young children. If you're planning additions to the family, choosing a house with an extra bedroom will make all the difference in the world five years into the future.

Whether or not to have a family room is an important question to consider. Once again the age of your children is important.

With younger children, a family room off the kitchen is preferable, so that the cook can keep an eye on them while meals are being prepared.

Teenagers, on the other hand, often cause parents to choose a location for the family room which is less centrally located.

The older the children, the later they will be up in the evening, therefore having a room which is directly underneath, or adjacent to bedrooms might not be the best solution.

Whatever the age, your children are going to need a place to entertain friends, and this should be taken into account when planning a home.

With teenagers, the most important space consideration is the bathroom. Ideally, one bathroom per person is the solution for families with several teenagers. However, having two bathrooms may not guarantee mom and dad a shower when they need it. Often, water heaters can't stand the pace of a large family, even when there is plenty of bathroom space available.

When children leave home, parents can choose a home based on the things they have always wanted. Although there is always the choice of remodelling or converting spare bedrooms into dens or sewing rooms, condo apartments can be preferable. They solve the problem of who cuts the grass when the kids have moved away because they usually offer full groundskeeping and maintenance.

The decision to have a home with a fireplace must also be looked at closely. If you don't allow enough space for a woodlot, then you can expect to pay for expensive fuel which will be needed to achieve that homey atmosphere.

Final decision

Once you have made a list of the model homes in your price range and geographical area, pay a visit, keeping in mind the items on your checklist.

Get copies of price lists and floor plans. Take them home and give them a good look. Rate them according to your list of priorities.

Before you make the final decision be sure to visit the houses again to compare the workmanship. Drive around the neighborhood to see if you feel comfortable.

Check the insulation and heating system. Do you want central air conditioning? Can it be added later?

Don't be fooled by dazzling kitchens. The most important thing to check is the efficiency of the workspace. In the model home, walk from the fridge up to the counter to the stove. Reach up and down into the cupboards. Is the countertop clear and long enough to work at? If the kitchen isn't quite up to your ideal, check to see if the builder will let you upgrade the cabinets, install a new countertop, or change the sinks.

If you have any other customizing ideas, check to see if the company will give you an allowance to customize your kitchen or other parts of your house. This will allow you to have a home which is almost custom made.

If you plan to live at this location until old age, look for a house which is adaptable to changes in lifestyle.

Most importantly, analyze your current lifestyle, with an eye towards how it will change in the not-so-distant future.

Stick to your list of priorities when you make the final decision. Remember, what looks good today may be impractical tomorrow.





"Opening Doors For You"

Susanne Alexander
Real Estate Broker

P.O. Box 39
Mountain, Ontario
K0E 1S0
989-2135

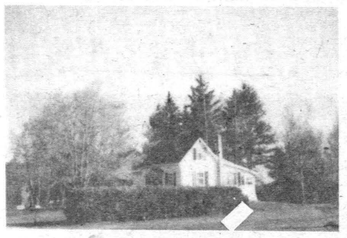

A PERFECT RETIREMENT HOME
This charming 1-1/2 storey 3 bedroom has master bedroom and bath on main level. Also enclosed sunporch, separate double garage and well landscaped 1/2 acre lot in the Hamlet of Mountain. $59,500.

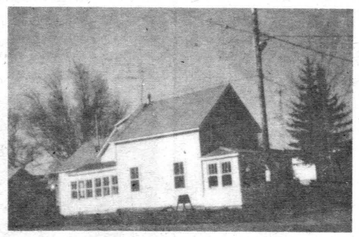

FIRST TIME BUYERS TAKE NOTE
$46,900 buys this 1-1/2 storey 3 bedroom home in South Mountain. Country kitchen, woodstove in living room, front and side enclosed porches, separate garage and large lot.

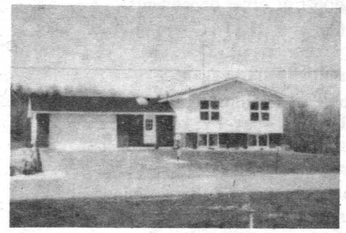

NEED ROOM TO GROW?
This 3-year-old side split entry offers nearly 2,400 sq. ft. of living area. 2 + 2 bedrooms, 2-1/2 baths, open concept in main living area, attached double car garage, paved drive. Many extras. Located in small Hamlet between Winchester and Kemptville. $105,000.

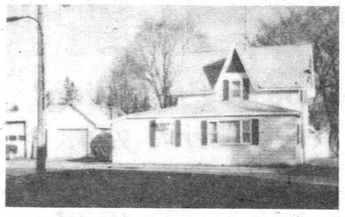

TO SETTLE AN ESTATE
Located on Main Street in South Mountain, with the possibility to operate a home business from this older 1-1/2 storey. Features 3 bedrooms, 1-1/2 baths, single garage on lot 66'x165'. Just listed for $49,900.

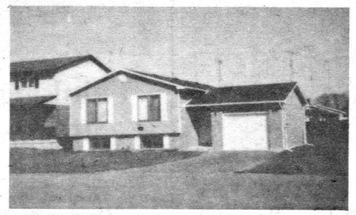

A STEP ABOVE
Well designed 3 bedroom with good living in mind. Not yet two years old, offering spacious rooms, lower level drywalled and a second bath roughed in. Attractive foyer, attached garage and corner lot in Winchester. Priced to sell at $99,500.

Looking for a building lot?

IN WINCHESTER - 3 lots on Victoria Street, from $25,000 to $27,000.

SOUTH MOUNTAIN - 8 lots left in the subdivision, 3 interior lots and 5 lots with frontage on the Nation. $13,000 to $18,000.

HOBBY FARM POTENTIAL - 25 acres north of Hallville with 5 acres of mixed bush, small creek and good privacy. $25,000.



Winchester Junior B Hawks presented their team awards here Saturday night. Those picking up silverware included, left to right, Mark Smith, President's Trophy and Sportsmanship awards; Barry Kennedy, MVP-Playoffs; J.D. Van Noy, Coaches' Trophy; Don Larocque, Rookie of the Year; Kevin Henry, President's Trophy and Best Defenceman; Scott Gibson, Rookie of the Year and Most Improved; Trevor McClatchie, Top Scorer and MVP-Season.

Press Photo—Van Bridger

Lob ball opens May 4

WINCHESTER — Action in the 1987 Winchester Men's Lob Ball League is set to get under way (weather permitting) this coming Monday, May 4.

Three games are slated for opening night. One will be played Tues. May 5 and two more on Wed., May 6 as all 12 teams taste their first league action.

Monday (May 4) on diamond number one ShoneRoy Farms will tangle with Top Valu-Hansma Construction at 7pm.

On diamond two the same evening the Blue Jays meet with J.R. Vice's squad at 7pm. In the 9pm contest Winchester Cubs and the Mountain Lions hook-up.

The next evening, Tues. May 5, the CountryBoy Astros will play the Stage West in a single contest at 7pm on diamond two.

Play resumes Wed. May 6 at 7pm on diamond one as Inkerman Vice challenges the new 40 Pounders' team.

At 9pm on the same diamond Morewood Marauders will play the new Chesterville entry.

A full WMLBL schedule will be released in the near future.

BICCUM McINTOSH LTD.
- General Insurance
- Animal Mortality Insurance
- Life Insurance
All your insurance needs
504 Main St.
Winchester
774-2832
INSURANCE BROKERS ASSOCIATION "ALL THE CHOICE IN THE WORLD"


The Fryer Truck
Opening: Fri., May 1
11:00am
FREE FRIES!
One small box of french fries free with purchase of one soft drink and presentation of this ad.
Valid May 2-6.
Limit one ad per customer, per visit.
Location: Winchester Curling Club Parking Lot
Hours: Mon.-Sat. 11-11, Sun. 11-10

McClatchie, Smith win big

WINCHESTER — Trevor McClatchie and Mark Smith received special recognition here Saturday night as the Winchester Junior B Hawks presented their 1986-87 team awards.

McClatchie accepted the Hawks' Career Scoring award - donated by Dave and Carol Bryan of the 4-C Lazi-Dee Farm - for establishing a new team record of 200 goals, 272 assists for 472 points in his six year Junior B career.

McClatchie also won the Alex English Division scoring race this season and was presented the Guy Fuels - presented by Chris Guy - award for his 52 goal, 53 assist, 105 point performance and in recognition of his 100 point (plus) season.

Mark Smith was also recognized for his 100 point year and the fact he set a new team record for assists with 65. He accepted his award from donor Bill Williams.

Both are retiring veteran players and were recipients of several other individual awards at Saturday's banquet-dance.

Trevor McClatchie received the Hawks' Top Scorer trophy from executive member Stephen Ault.

McClatchie was also named the Winchester Hawks' Most Valuable Player and accepted his third consecutive Jack Dawson Memorial Trophy from Joel Steele. Steele thanked McClatchie for another tremendous season and for a great career with the Hawks calling the MVP a "great hockey player and a tremendous individual".

Mark Smith shared this year's President's Trophy (for leadership and dedication to the club on and off the ice) with captain Kevin Henry. They received their trophy and special thanks from president George Davidson.

Smith also received the Brackenbury Memorial Trophy as the club's Most Sportsmanlike player. Hawks' G.M. Ken McClatchie had requested to make this presentation to a player he had known (through minor hockey) for 10 years. A player that has earned not only his, but opposing players' and coaches' utmost respect. Smith played in 39 of the Hawks' 40 games this season, scored 39 goals, assisted on 65 others and drew 40 minutes in penalties despite drawing more than his fair share of heavy-handed attention from opposing checkers.

Captain Kevin Henry accepted his Terry Carkner (Best Defenceman) award from Carol Bryan.

Another veteran, Barry Kennedy was named the club's playoff Most Valuable Player for his outstanding effort against the Char-Lan Rebels. Kennedy shared the goaltending duties with Jamie McGuire this past year, winning 10 and tying one in 22 starts. He also registered two shutouts. Claude Brisebois made the presentation to Kennedy.

Rookie defenceman Scott Gibson shared Rookie of the Year honors with Don Larocque. Leroy Empey of the executive made the presentations to the defensive specialist Gibson and to Larocque who collected 35 points in 33 games.

Gibson also was named the team's Most Improved Player in his first campaign and received that trophy from executive member Dave Black.

Coach Bill Murphy, who took over at Christmas from Tom Kirkwood presented the Coaches' Award to rookie winger J.D. VanNoy. Murphy also made a special presentation to overaged defenceman Todd Byrnes and said he wished he could have the veteran defender back again next year.

He also told the crowd he will be back next season and thanked the fans and executive for their support. He congratulated all of the graduating players and thanked assistant Bob Porteous, G.M. Ken McClatchie, trainer Darren Nurse and stick boy Jason Wagner for their strong support.

Reeve Larry Gray addressed the gathering and thanked the Hawks for their strong representation of the village over the years. He expressed his thanks for being invited to the event and said he would certainly attend next year 1988 - Winchester's Centennial - when a championship would certainly be in order.

Each player received gifts from the Hawks' executive and the hammer line of Dolton Henry, J.D. Van Noy and Brad Holmes received gifts indicative of their line's name and style.

Thanks also went out to executive member Gary Barkley and his crew of minor officials - time keepers, score keepers as well as goal judges Norm Bell and Morgan Swerdfeger for their fine job.

Captain Kevin Henry called the entire team forward to help in the presentation of special plaques from the players to stickboy Jason Wagner, trainer Darren Nurse, Pete Boretos and Paul Theos of the Country Kitchen Restaurant, coach Bill Murphy, assistant Bob Porteous and G.M. Ken McClatchie.

Henry thanked the fans and executive for the support and said, "Winchester is one of the best clubs around when it comes to fan support."



Scoring wizards

Mark Smith, left, established a single season Hawks' team record of 65 assists this year. Both he and Trevor McClatchie received special awards for recognization of their reaching and surpassing the 100-point plateau.

Press Photo—Van Bridger


DA-MAUR CARPET CLEANING AND UPHOLSTERY
Truck Mount (steam cleaning)
15 Years Experience
Satisfaction Guaranteed
LIVING ROOM, DINING ROOM, HALL - $35
822-7031

Tri-County Windows & Doors
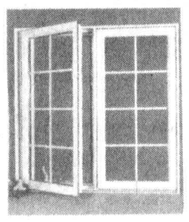
We specialize in custom-made replacement windows and doors.
Pete Filion
774-3777

Max Rowan's SPECIAL OF THE WEEK

MAX ROWAN
Four 1986 Acadians
PRICES "SLASHED" FOR CLEARANCE!
So come on down and "spring" into a new car.
Call 774-2360 or 1-800-267-7608 (toll free)
or residence 774-3559
Drewery
PONTIAC BUICK LTD.
ST. LAWRENCE ST., WINCHESTER

KIDS! Win this beautiful Picture Frame Bouquet
Valued at $37.50
Hurry! Mother's Day is May 10!
Send her the Antique Picture Frame Bouquet.
Lovely flowers around a separate, silver-plated picture frame. Inspired by antique designs, it's an elegant showcase for Mom's treasured photos. We can wire it anywhere in Canada and the United States through Teleflora. Or deliver it anywhere in town.


$35.00 $37.50* $40.00
* As Shown
TO ENTER
Pick up a *free* colouring book at Durant's Flowers. Colour 1 picture and return it to us **before May 6.** 3 Prizes will be awarded.
(1) Under 5 years (1) 6-9 years (1) 10-12 years
DURANT'S FLOWERS
Chesterville 448-2354

THE COUNTRYBOY "The Complete Man's Shop"
THE COUNTRYGIRL "Rhonda's Place"
Main Street East, Winchester Telephone 774-3341
Let the CountryGirl make Dad look like a hero on Mother's Day.
MOTHER'S DAY HINTS FOR Dad
Let Lynne, Tammy or Rhonda help you select and gift wrap something personal and fashionable for your lady.
Choose from our large selection of **lingerie, sportswear, co-ordinates and funwear.** Our ladies will help you with **the correct size, color and style.**

When she opens the gift on Mother's Day you'll feel like a real hero.
Store Hours: Mon.-Wed., 9-5:30pm; Thurs., Fri., 9-9pm; Sat., 9-5pm

Seven Hawks graduate with honors

WINCHESTER — Seven gaping holes in the Hawks' lineup appeared here Saturday night as the Winchester Junior B club honored its 1986-87 award winners.

1986-87 Alex English Division scoring champion Trevor McClatchie, team spark plug Mark Smith—a 100 point scorer this season, captain and defensive leader Kevin Henry, goalie Jamie McGuire (a five year man), Barry Kennedy this year's playoff MVP, as well as defenceman Todd Byrnes and Peter McGrath all received special mementos at Saturday's banquet from the Hawks marking their years of service with the team.

While the gifts were being presented executive members and coach Bill Murphy expressed regret at seeing these valuable players leave but noted two could possibly return as overage players, should the league maintain that rule in the new season.

Already Mark Smith, Kevin Henry and goalie Barry Kennedy have expressed interest at playing another year.

Todd Byrnes and goalie Jamie McGuire played this season as the Hawks' overaged players and must now retire. Coach Bill Murphy expressed hope that McGuire consider an assistant coaching position here in the fall.

Trevor McClatchie has been offered a scholarship at Canton College in New York and coach Murphy also noted that Scott Dexter had the similar option open to him.

Bill Murphy said, "I wish we could have all of the grads back. I've tried to help with scholarship offers (McClatchie and Dexter) whenever possible."

Murphy, who replaced Tom Kirkwood behind the Hawks' bench at Christmas this season will return for another season and brings with him his assistant Bob Porteous.

It was also announced Saturday night that former coach and longtime team manager Ken McClatchie will stay on for another season leaving the Hawks with their coaching and management staff in place for the upcoming campaign.

Coach Murphy remarked, "Our greatest scouts are players who join us, and return to their home areas and bring players back with them."

He has also embarked on a scouting program to help fill the holes left in the team's roster.

"I want to thank the players, executive and especially the fans, my wife Sue loves the Hawks and their fans," he said.

The coach also extended special congratulations to Trevor (McClatchie) and Smitty (Mark Smith) for their scoring feats and expressed eagerness at starting the new year.



Hawks grads

After many seasons of dedicated service to the Winchester Hawks Junior B Hockey Club the following players are retiring. If league rules stay intact two can return in 1987-88 as over-aged players, left to right, Mark Smith, Jamie McGuire, Trevor McClatchie, Kevin Henry, Todd Byrnes, Peter McGrath and Barry Kennedy.

Press Photo—Van Bridger

GRADS

Trevor McClatchie spent six years as a Hawk winning three MVP trophies, among many team awards, graduating from the Winchester Minor Hockey system. His first junior B coach was Big Doug Casselman.

Mark Smith a product of the Chesterville Minor system arriving with the Hawks four years ago while Ken McClatchie was coaching.

Peter McGrath joined the Hawks from the North Bay Centennials in 1984-85 while Bob Byrnes was coaching.

Jamie McGuire joined the Hawks in the 1982-83 season and has been a steady contributor to the organization over his career.

Barry Kennedy started his junior career here, played for three Central Junior A teams and rejoined the Hawks to finish out his career.

Kevin Henry, another Winchester Minor Hockey graduate is another five year veteran who has been a team leader on and off the ice.

Todd Byrnes, a steady performer on the blue line, came to the Hawks in '84-85 from Ottawa under coach Bob Byrnes.

High scores at Sutton's

TUESDAY NIGHT

Ladies': High Single - Jean Harrison 212.

Ladies': High Cross - Barb Brogan 533.

Men's: High Single - Stuart Linton 246.

Men's: High Cross - Earl Hanes 663.

Over 500: Harold Cowan 517; Ian Linton 643; Earl Hanes 663; Jean Harrison 601; Stewart Harrison 500; Frank Acres 577; Cliff Brogan 587; Stuart Linton 610; Winston Page 518; Ken Linton 543; John Beuman 517; Barb Brogan 533.

GLAMOUR GIRLS
(April 23)

High Single - Gisele Givogue 277.

High Cross - Jean Sutton 603.

Over 400 Club: Theresa Danis 410; Betty Cooke 408; Jean Sutton 603; Marlene Baird 447; Linda Thompson 514; Sue Bint 601; Joyce Angus 542; Heather Cooke 453; Gisele Givogue 536; Vivian Fawcett 413.

TUESDAY NIGHT

Ladies': High Single - Ellie Koggel 279.

Ladies': High Cross - Evelyn Cowan 572.

Men's: High Single - Stewart Harrison 229.

Men's: High Cross - Cliff Brogan 633.

Over 500: Stewart Harrison 537; Frank Acres 555; Betty Beuman 551; Harold Cowan 535; Winston Page 586; Earl Hanes 552; Ellie Koggel 577; Ian Linton 542; Evelyn Cowan 572; Stuart Linton 575; Ken Linton 572; Cliff Brogan 633.

METCALFE HIGH ROLLERS
(April 15)

FINAL GAME: Ladies': High Single - Lois Stanley 254.

Ladies': High Cross - Lois Stanley 525.

Men's: High Single - Harry Luth 226.

Men's: High Cross - Harry Luth 558.

Over 500: Kathy Sill 510; Roger Stanley 500; JoAnne Lafrance 516; Dave McGreggor 518; Harry Luth 558; Ray Dignard 531; Lois Stanley 525; Richard Lafrance 526.

GLAMOUR GIRLS

High Single - Linda Thompson 200.

High Cross - Theresa Danis 516.

Over 400 Club: Vivian Fawcett 461; Joyce Angus 494; Linda Thompson 543; Kathy Plummer 436; Theresa Danis 516; Jean Sutton 514; Linda Barnhart 404.

HAPPY GANG
(April 22)

High Single - Christine Must 218.

High Cross - Muriel Levere 560.

Over 500: Muriel Levere 560; Christine Must 552; Louise Freeland 503.

LET'S SEE YOU DO IT... OUTDOORS!
PARTICIPACTION

FOLLOW YOUR HEART
HEART AND STROKE FOUNDATION
GIVE WITH YOUR HEAD

DOUG & JIM'S USED CARS

This week's specials:

1981 Buick Estate Wagon. Fully loaded, excellent condition.

'85 Olds Cutlass Supreme. 2 door, PS, PB, air, cruise, AM-FM, V6, low mileage.

Located at Wincrest Industrial Park
WINCHESTER 774-2703

Redmond's Sand & Gravel



Fix up your lawn, garden or driveway for spring

We have:
- Screened Top Soil
- Crushed Gravel
- All Sizes of Clear Stone
- Sand for all jobs

We deliver all products to your job site.
Call for Estimate
258-5579 258-3656

Peter Knippel Nursery Inc.

Garden Centre & Landscaping
822-0383

VISA MasterCard L7 Member

Plant Fruit

Strawberries
Red Coat and Red Cross
(Everbearing)
10 ..... $3.50
50 ..... $15.00
100 ..... $26.00

Raspberries - Boyne
10 canes $7.50
50 canes $30.00
100 canes $58.00

Grapes
Veeblanc/Concord $4.75
or ..... 3/$12.00

Blueberry
Jersey, Rancocas $10.00

Plant Trees

Carolina Poplar
8-10' $14.00
Theve's Poplar
8-10' $14.00
Northern Catalpa
8' $42.00
Acer Rubrum
8-10' $48.00
Oakleaf Mt. Ash
6-8' $48.00

OPEN 7 DAYS A WEEK
Sat., 8am-5pm; Sun., 10am-4pm

4590 Bank St. S. at Leitrim

JOHANSEN TRUCK & AUTO CENTRE LTD.
(Prop. Dave Johansen)

-Complete Radiator Service
-Commercial and Domestic Vehicles
-Motorcraft Batteries

HWY. 31, SOUTH OF WINCHESTER
TELEPHONE 774-2806

St. Lawrence Wildfowlers Association
presents
WILDLIFE 87
an exhibition & sale of carvings, taxidermy & paintings, ducks, decoys, birds, fish, animals and other wildlife
SATURDAY, May 2 (12 pm-9 pm) **SUNDAY May 3** (10 am-5 pm)
at the
BROCKVILLE GOLF & COUNTRY CLUB
ADULTS $2.00 SENIORS $1.00 CHILDREN 50¢ in the curling arena



"College? I can't afford to pay for college courses..."

At **ST. LAWRENCE COLLEGE SAINT-LAURENT** we know that making ends meet is sometimes difficult. You have to budget carefully, work hard and shop around to find the best value for your money.



That's why we offer continuing education courses every spring. These are practical college courses that cost you as little as $56 per course. For that low price you get professional training from experienced teachers in St. Lawrence's modern laboratories, shops and classrooms.

You also get to work towards a college certificate or diploma that could help you on your way to a better position or a whole new career! We think that makes continuing education a good deal for your money.

So go ahead. Shop around and compare, then get ready to improve your future with continuing education courses this spring.

REGISTRATION starts this Monday, April 27th! For a free copy of our continuing education guide, drop by or call The St. Lawrence Registration Centre at 933-6080.

ST. LAWRENCE COLLEGE SAINT-LAURENT
BROCKVILLE CORNWALL KINGSTON

PERLEY'S CLOTHING STORES LTD.

MAY SALE

Open Thurs & Fri to 9pm
Friday to 9pm Winchester

Sale starts Thursday, April 30 through Saturday, May 2

2 stores to serve you
Shopping Plaza, Iroquois St. Lawrence St. Winchester



Ladies' Poly/Cotton Camisole Style **Tank Tops** with lace bust trim 3 styles, S - M - L
Solid Pastel Shades PAY ONLY **6.66** each

Canadian Made **Ladies' Linen Weave Summer Slacks by Tribal** Pastel Shades Reg. $29.88
PAY ONLY **22.00**



SUPER BUY Manufacturer's Clearance 1-Piece Ladies' **Terry Rompers** Elastic Top
PAY ONLY **3.33** each





Boy's 8-16, 2-Piece **Fleece Jogging Suits** Reg. $12.88 Contrast Trim
PAY ONLY **10.00**



Men's 2-Piece **Fleece Jogging Suits** S - M - L, Reg. $14.97 Contrast Trim
12.88

Girl's Summer Tops Several Styles, Sizes 7-14
PAY ONLY **3.88** each

Special Purchase Assorted Styles of Boy's Sizes 8-16 Fleece Tops Reg. $6.88
PAY ONLY **5.00** each

Men's Stretch Denim Jeans Big Sizes Only 40 to 48 Reg. $18.88
PAY ONLY **15.88** pair

Summerweight, 3 styles **Ladies' Jeans By Tribal** Reg. $25.88
19.88 pair

Ladies' **Mesh Summer Shoes** Tie-up style White and colors
6.88 pair

Canadian Made **Ladies' Walking Shorts** Poly/cotton, Bermuda Length Solid Colors
14.88 each

Several Styles of **Ladies' Summer Skirts**
16.88 each

Boys' 8-16 3 Stripe **Track Shorts** With liner **4.44**

Canadian Made **Men's Snap Button Western Style Shirts** Long Sleeves **18.00**

3 Stripe **Men's Track Shorts** S-M-L-XL With liner, Poly/cotton
4.88 pair

CLIP & SAVE COUPONS

PERLEY'S Limit 1 500ml SUNLIGHT DISH DETERGENT *Expires May 2* — PAY ONLY **89¢** WITH COUPON

PERLEY'S Limit 1 4 Bar Pack IVORY HAND SOAP *Expires May 2* — PAY ONLY **1.19** WITH COUPON

PERLEY'S Limit 1 3 Litre TIDE LAUNDRY DETERGENT *Expires May 2* — PAY ONLY **1.99** WITH COUPON

PERLEY'S Limit 1 400 Gram LOVE MY CARPET *Expires May 2* — PAY ONLY **1.59** WITH COUPON

PERLEY'S Limit 1 Trigger Bottle Heavy Duty LYSOL BATHROOM CLEANER *Expires May 2* — PAY ONLY **1.79** WITH COUPON

PERLEY'S Limit 1 2 lb. Tub EXPO MARGARINE *Expires May 2* — PAY ONLY **1.49** WITH COUPON

PERLEY'S Limit 1 400ml TAME SHAMPOO OR CONDITIONER *Expires May 2* — PAY ONLY **1.69** WITH COUPON

PERLEY'S Limit 1 300ml TAME HAIR SPRAY *Expires May 2* — PAY ONLY **1.69** WITH COUPON

FASHIONS AT DISCOUNT PRICES — We Carry ONLY First Quality Merchandise At LOW, LOW, Discount Prices! — **PERLEY'S** — WE RESERVE THE RIGHT TO LIMIT QUANTITIES — **DISCOUNT CLOTHING STORES LTD.** IROQUOIS SHOPPING PLAZA

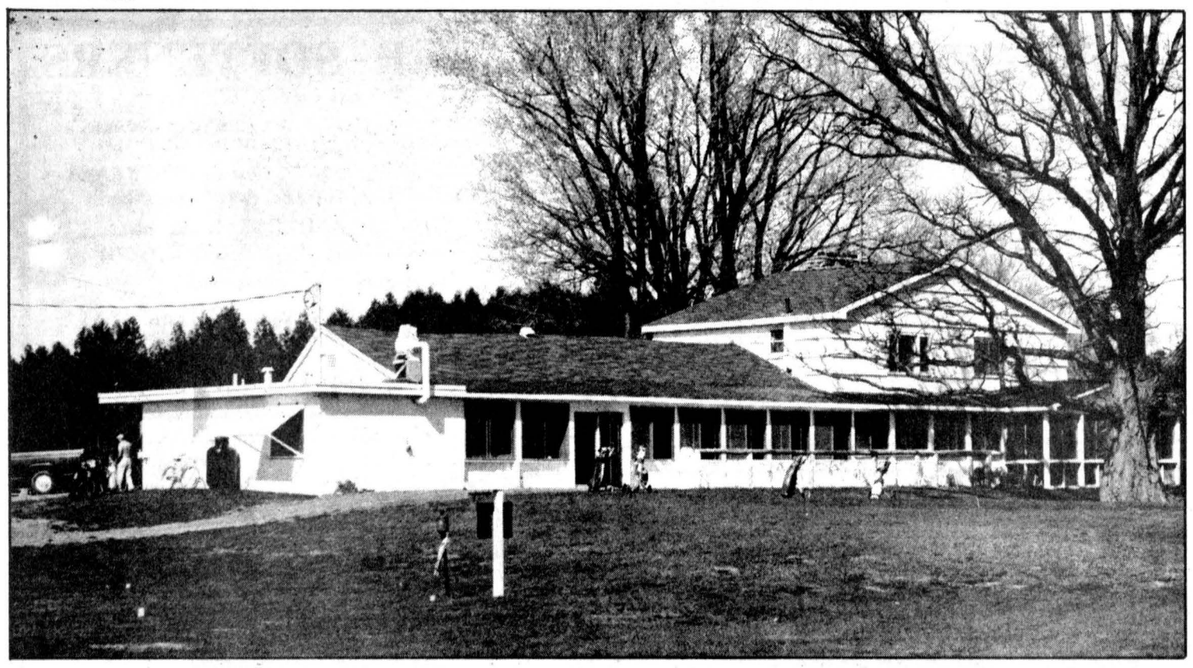

Greens open at Metcalfe

Metcalfe Golf Course's club house is open and ready to meet the needs of visitors. The 18-hole layout escaped any serious winter damage and is in mid-season condition.
Press Photo—Van Bridger

Fore!

MORRISBURG — Upper Canada Golf Course, located 11 km east of here on Highway No. 2, adjacent to Upper Canada Village, will be open for another season of play on May 2.

Operated by The St. Lawrence Parks Commission, this is an 18-hole championship course designed by noted golf course architect C.C. (Robbie) Robinson.

Golfers wishing to practice their skills can make use of the driving range. Lockers and shower facilities are available, as well as a fast-food take-out service and licensed dining lounge.

Rental of gasoline carts, clubs and pull carts can be arranged and the Pro Shop offers a wide range of golfing accessories.

The course will be open to the public seven days a week and operates between the hours of 7am until dusk. Tee off times can be booked by calling 543-2003.

Junior Jays prepare for May 10 season opener

WINCHESTER — They've been practising in South Mountain and will open their Eastern Ontario Provincial Junior Fastball season in Stittsville against the host Stittsville Canadians on Sun. May 10.

And the defending champion Winchester Ault Food Blue Jays will appear here on their own diamond on Tues. May 12 in their first home game of the '87 campaign.

Coach manager Guy Hart is encouraged by the enthusiasm shown at the early workouts and says, "we should have an excellent team, probably the best infield in this league as well as an excellent outfield. We will miss Peter Holmes (overaged all-star centre fielder) in centre but Ron (Sloan) can do a job for us out there," explained coach Hart.

The Ontario junior eliminations will be played in Ottawa this summer and Hart says the Jays are looking forward to them, "everyone is really gung-ho about going. They seem to think they have a real shot at winning it this year."

Hart reports the schedule this year will consist of 20 games instead of the 24 played last summer. His club will play every Tuesday night here in Winchester and the league has not scheduled tournaments in every team's home park this time around.

With a wealth of experienced talent coming back for another year the coach is looking forward to the season. "Ricky Boyd is back and throwing hard. Chris Guy gives us a player who can work both corners (first and third). We have Steve Norton back at third. Bobby Jack Hart and Doug MacEachern give us a slick shortstop-second base combination so these along with Brent Carkner and Eric Mussell make our infield look good."

Last year's catcher Mike Veltkamp may have to miss the year due to out-of-town job commitments but the coach did hesitate saying second year man Derek Hyndman would call signals in Veltkamp's absence.

Players are now returning from college and Hart will know the status of his remaining vets later this week, including pitcher Terry Carkner who may remain in New York during the summer and his brother Brent who may be working out of the area.

Newcomers Dave Lapier and Howie Thompson are looking to make this year's edition of the Jays and Hart says Lapier can pitch and play just about everywhere.

Winchester will host the Iroquois Raiders in an exhibition game here next Tuesday (May 5) at 8:30pm.

Their first game in the May 10 league opener in Stittsville is set for 3pm against the Canadians.

The Juniors will also take part in the new Industrial Fastball League's Opening Tournament here in Winchester on Saturday May 9.

It's easy to buy a monument from us!

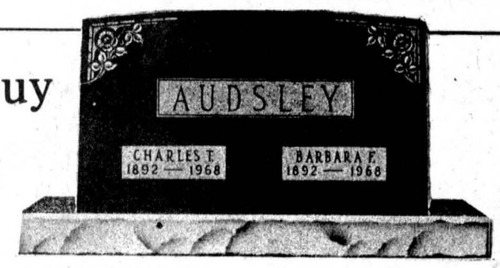

We have a large selection of superbly-crafted monuments in ageless granite that reflect beauty of design and outstanding quality. Having served this area for the past 35 years, our fine craftsmanship is well known and our desire to serve you is always here.

KINKAID & LONEY
Monuments
MONUMENT LETTERING • REPAIRS & CLEANING
BRONZE MARKERS & MEMORIAL PLAQUES

STALMARK ROCK OF AGES
41 WILLIAM ST. EAST
SMITHS FALLS, ONTARIO
283-3480

AREA REPRESENTATIVE
GERALD HOLMES
WINCHESTER, ONTARIO
774-2665

WINCHESTER & DISTRICT HAWKS MINOR HOCKEY

Meeting Notice

General Meeting
for the election of officers for new association.

Date: May 4
Time: 7:30pm

Place: Library at Maple Ridge Senior Public School

COLD WATER SURVIVAL



Assuming the HELP position can increase survival time by 50%.

Get all the facts about cold water survival. Accidents can be prevented. Call the Red Cross now.

The Canadian Red Cross Society

IPC
Stormont, Dundas, Glengarry and East Grenville Progressive Conservative Association

Nomination Convention
To elect the Progressive Conservative candidate for the forthcoming provincial general election.
North Dundas District High School
Highway 43, Winchester/Chesterville

Wednesday, May 6, 1987
8:00pm
Guest Speaker: John Murphy of Timmins, Ont.
Second Vice-President of the Ontario P.C. Party

Voting privileges are restricted to the following, who hold valid 1987 Association Memberships
A. All members of the executive committee (Note this includes the municipal chairpersons)
B. Delegates from each polling sub-division as designated under Article XI-I of the constitution.

The names of all appointed delegates and their alternates (must be in writing) to the chairman of the Credentials Committee.

H. Fay Shaver
29 South St. W, Box 254
Chesterville, Ontario, K0C 1H0
on or before May 3, 1987

Delegate registration opens at 7:15pm Everyone welcome

Graham Casselman, President

TOUR DE FORCE

- liquid-cooled, 16-valve DOHC Ninja-based engine (997 cc)
- slippery full fairing with high windscreen, aerodynamically contoured to provide optimum shelter without compromising road handling
- smooth, quiet shaft drive
- fully adjustable AVDS/Uni-Track suspension systems, and triple disc brakes
- detachable saddlebags and concealed rack

KAWASAKI ZG 1000
$8,199



Kawasaki
Taking it to the limit.

Special of the Week
Used 1985 Ninja 900cc
Liquid cooled $3,995

SEAWAY CYCLE LTD.
YOUR KAWASAKI DEALER
HIGHWAY 2, MORRISBURG
543-3420

DALE ADAMS CONSTRUCTION

- Repairs & Renovations
- Custom Homes

Specializing in Preserved Wood Foundations

RR2 Chesterville **448-3720**

TRUCKLOAD SALE

Starts Thursday, 7:30am

Richmond CARPETS

UP TO **50% OFF**

STARTING AT **$3.29** sq. yd.

Contractors welcome

FREE COFFEE AND DONUTS Sat., May 2

FREE UNDERPAD with selected carpets

Also see our flyer for other in-store specials such as Armstrong Candide from $9.99. While stock lasts.

KBS
KEMPTVILLE BUILDING SUPPLIES LTD.
Building Material & Floor Fashion Centre
P.O. Box 838, Kemptville, Ont., K0G 1J0, Tel. 258-5947



DON NIZMAN
Service Dept. Manager

ALL YOU NEED TO KNOW SM

WHEN IT COMES TO AUTO BODY REPAIRS our automobiles have gone through some major changes in the past few years. We thought you should know some of the services we offer to repair your car *RIGHT!*

- 24-hour towing
- Unitized body measuring system and frame equipment
- Four-wheel alignment equipment
- Factory trained body technicians
- Complete mechanical facilities
- Four experienced mechanics

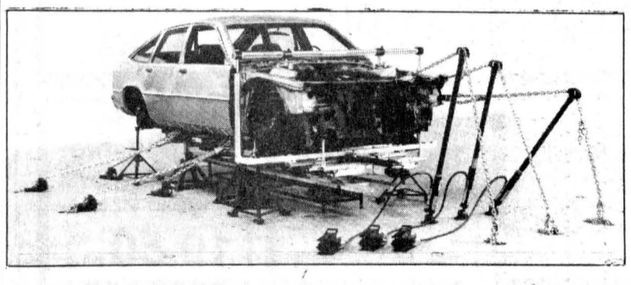

Guaranteed Service
Guaranteed GM Parts
Guaranteed Price

Drewery AUTO BODY

Winchester 774-2360 1-800-267-7608
*We don't just talk about **GREAT SERVICE**, we "GIVE" it.*

SM



Metcalfe senior novice - Eastern champs

Metcalfe senior novice Mustangs (sponsored by Larry Guy Trucking) captured the Upper Canada Minor Hockey League's Eastern Division championship this season. The Mustangs then lost a three game decision to Westport in the league's championship series. The Mustangs are, front row, left to right, Darren McDonald and Jean Faubert. Second row, left to right, Andrew McVey, Jeremy Dixon, Ryan Hamilton, Cory Cooper, John Brodhead and Jeremy Nibogie. Back row, left to right, Chad Guy, Steven James, Roger Dixon - coach, Ryan Cruickshank, David Schow, Greg Bourbonnais and Mike Maunders.

Break-in!

MANOTICK — The Beckers convenience store here was the target of a robbery Thursday as two men rushed counter staff armed with an iron pry bar.

Manotick OPP said no one was hurt in the incident, while the culprits escaped with only a small amount of cash.

Police are now looking for two white males in their early 20s. One man was described as being 173cm tall and weighing 66 kg. He had shoulder-length black curly hair and was wearing a black leather jacket with sheepskin collar.

The second suspect was taller but approximately the same weight. He had a moustache and brown shoulder-length hair, and wore a black leather jacket and blue jeans.

The two men were seen leaving the area in an older model two-door hatchback car.

Manotick OPP also reported this week that a home south of Greely had been broken into for the fourth time since 1983. On Tues., April 21, thieves broke into the home of Elizabeth and Anne Louglin and stole a Panasonic microwave oven, stereo system, color TV and several items of jewellery. Police said the same culprits seem to be returning to the home repeatedly. A police investigation has turned up no suspects.

Ball hockey rolls Tuesday

WINCHESTER — Next Tuesday (May 5) evening the Winchester Men's Ball Hockey League will officially kick-off its 1987 season.

Monday night the four team captains - Darrell Shelp of the Beaudry Equipment Rowdies, Paul Bjergso of the CountryBoy Pacers, Darcy Last of the Sports Unlimited Red Wings and Mark Guy of the Fryer Truck Flyers drafted their new teams and drew up this year's 12 game schedule.

The opening game Tuesday (May 5) at 7:30pm will pit the Beaudry Equipment Rowdies against the CountryBoy Pacers.

Game two on May 5 is set for 8:30pm and it will have the Fryer Truck Flyers meeting the Sports Unlimited Red Wings.

The best of three semi-finals will get under way on July 28 and the resulting championship series will be a best of five final.

1987 TEAM ROSTERS

Beaudry Equipment Rowdies - captain Darrell Shelp, Mike Holmes, Kevin Saunders, Ken Rose, Frank Bols, Sandy Johnston, Ernie Fawcett, Jeff Fawcett, Dave Bols, Tom Mellan, Shannon Frame, Bruce Phillips, Dan Roach, Kenton Holmes.

CountryBoy Pacers - captain Paul Bjergso, Vince Cousineau, Rene Boulanger, Jerrold Boulanger, George Bell, Gary Beisheim, Brent Carkner, Doug Newman, Mark Armstrong, Sean O'Connor, Roger Rochon, Richard McMillan, Richard Legue, Bill Douglas.

Fryer Truck Flyers - captain Mark Guy, Bourk Boyd, Doug Crowder, Wally Vandekemp, John Guy, Steve Bols, Donnie Imrie, Dwayne Bazinet, Jim Fling, Clayton Armstrong, Brad Droppo, Randy Caroll, Mike Fawcett, John Larmour.

Sports Unlimited Red Wings - captain Darcy Last, Mike Sargent, Gary KlienSwormink, Doug Fawcett, Dean Hansma, Jim McIntosh, Paul Helmer, Bill Robinson, Ben Melenhorst, Joe Davidson, Joey VanKoppen, Scott Johnston, Bruce Cowell, Kevin Barkley.

Schedule

Beaudry Equipment Rowdies
CountryBoy Pacers
Fryer Truck Flyers
Sports Unlimited Red Wings

Tuesday, May 5
7:30pm, Rowdies vs. Pacers
8:30pm, Flyers vs. Red Wings

Tuesday May 12
7:30pm, Rowdies vs. Flyers
8:30pm, Pacers vs. Red Wings

Tuesday, May 19
7:30pm, Rowdies vs. Red Wings
8:30pm, Pacers vs. Flyers

Tuesday, May 26
7:30pm, Flyers vs. Red Wings
8:30pm, Rowdies vs. Pacers

Tuesday, June 2
7:30pm, Pacers vs. Red Wings
8:30pm, Rowdies vs. Flyers

Tuesday, June 9
7:30pm, Pacers vs, Flyers
8:30pm, Rowdies vs. Red Wings

Tuesday, June 16
7:30pm, Rowdies vs. Pacers
8:30pm, Flyers vs. Red Wings

Tuesday, June 23
7:30pm, Rowdies vs. Flyers
8:30pm, Pacers vs. Red Wings

Tuesday, June 30
Rowdies vs. Red Wings
8:30pm, Pacers vs. Flyers

Tuesday, July 7
7:30pm, Flyers vs. Red Wings
8:30pm, Rowdies vs. Pacers
Final regular season game

Tuesday, July 14
7:30pm, Pacers vs. Red Wings
8:30pm, Rowdies vs. Flyers

Tuesday, July 21
7:30pm, Pacers vs. Flyers
8:30pm, Rowdies vs. Red Wings

First Round - Best two out of three semi-finals get under way Tuesday, July 20.

Final series is a three out of five set.

Mountain musings

by Shirley Mills

There is a correction to one of the items which appeared in last week's column. It seems the **Mountain and District Lions Club** is continuing the bingos until June 23 (and not the 16th as reported). So now you have an extra week to enjoy a Tuesday evening outing.

Did you notice that **North Dundas District High School** will be 25 years old in 1988? A meeting to plan for a reunion next year will be held on May 4 at 8pm, and if you (or your children) attended NDDHS you might want to get in at this early planning stage. For more information call 448-2328.

In a previous column we mentioned **Rideau Hill Camp** as a possible source of summer employment. On the other hand, perhaps you would be interested in it as a camper.

This United Church camp is located on the Rideau River near Osgoode and is open to all denominations. It runs through July and August in one week, or less, segments and ranges in ages from the little ones to family camps (including grandparents). There are camps for Moms and Tots; junior boys and girls; co-ed; swim or canoe camps; youth; family; and even Come and See (one or two day camps for those 6 - 8 or 8 - 11 years who are unsure about camp life).

For additional information call 989-5295 during the day or 989-2852 evenings.



from
D&J MOTORS
Winchester 774-2703
General Repairs
Free pickup and delivery in town. Open Saturday until noon.
Ask us about OIL GUARD for cars and trucks
WE DO SAFETY INSPECTIONS

WATER SOFTENERS
$400 AND UP
- FREE WATER ANALYSIS - REPAIRS TO ALL MAKES
- SALT DELIVERY - TRADE-INS ACCEPTED

TROUBLE-FREE DRAINS AND SEPTIC TANKS
WHITE MAGIC SEPTEC (wholesale prices)
ALL NEW TECHNOLOGY: RUST AND SULPHUR REMOVAL USING ONLY AIR
Absolutely no chemicals!
Guy Bourdeau
774-6110

Agriculture-Oriented Businesses
Spring into action!
Put your name in the forefront by advertising your product or business in the AGRI-BUSINESS DIRECTORY
Read by more farmers weekly!

Opening for the 1987 season
PAQUIN PARK
Motel & Restaurant
Hwy. No. 2 at Upper Canada Road
By popular demand we will again be featuring our
Saturday & Sunday Buffet
serving 5pm to 8pm
May 2nd and 3rd
This week's specials:
Homemade Soup, Roast Hip of Beef, Chicken Fingers, Baked Salmon, Salad Bar, Assorted Salads, Hot Vegetables, Dessert
$9.95
Children under 12 $5.95
Reservations being accepted for Mother's Day, 543-2026

Mother's Day May 10

Spode
ENGLAND
YMQ6686
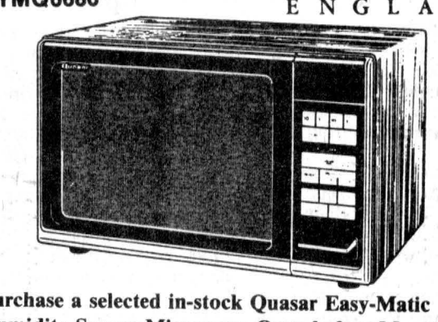
Purchase a selected in-stock Quasar Easy-Matic Humidity Sensor Microwave Oven before May 10, 1987 or while supplies last and receive
FREE
an attractive 6-piece set of Spode Oven-to-Tableware*
Consisting of a covered casserole, roasting dish and 4 ramekins
$529.95
*(*Spode sugg. list $283.)*
FROM THE Quasar KITCHEN
Serving the community for almost 3 decades.
BLACK'S T.V. AND APPLIANCES
Williamsburg We Service What We Sell Tel. 535-2561

The Upper Canada Golf Course
543-2003
OPENS SATURDAY, MAY 2, 1987.
TEE OFF TIMES START AT 7A.M.
- YAMAHA GAS CARS AVAILABLE
- RENTAL BAGS AND PULL CARTS
- PRO SHOP: WELL-STOCKED FOR SEASON
- DRIVING RANGE
- PRACTISE PUTTING GREEN
- DAILY GREEN FEES
- COURSE HAS MARSHALLS ON DUTY DAILY


OPENING FOR PLAY
TEE OFF TIMES WILL BE ACCEPTED FOR OPENING DAY BEGINNING WEDNESDAY, APRIL 29th.

SHADBOLT'S
Stedmans
Dollar Days
Plus many more in-store specials
Sale on April 29 to May 6
Hours: Monday-Thursday, 9-5:30, Friday, 9-9, Saturday, 9-5

Stoneware Bowls 7" soup/cereal **4 for $5**	10" Non-Stick Frypan **6.00**	Pyrex Beverage Servers 1.2L Corning **8.00**	5x7" Brass Photo Frame Regular $5.99 **4.00**	Light Bulbs 4 pack, 40, 60, 100W Regular $2.09 **3.50** 2 pkg.
Men's Cebo Rubber Boots Regular $17.99 **15.00**	Paring Knife **2 for $1**	Transparent Tape 1/2" x 800" **3 for $1**	Vinyl Travel Bag Regular $2.69 **2.00**	Bag Clip Regular $2.99 **1.00**
Handi Baskets Regular 89¢ **60¢**	Stackable Shelf Regular $4.99 **3.50**	Pop Beads Regular $2.99 **2.00**	Mini Stapler Regular $1.49 **1.00**	White Swan Facial Tissue Regular $1.49 **1.00**
Capri Bathroom Tissue Regular $1.49 **1.00**	Finesse Shampoo Regular $3.59 **3.00**	O/S Briefs Regular $3.49 **1.50**	Bed Pillows **8.00** pair	Ultra Pampers Disposable Diapers Regular $12.87 **10.50** pkg.

10 Color Reprints Regular 78¢ each **6.49**
SEE OUR RACK OF EVERYDAY CARLTON CARDS
YES, WE CUT KEYS
KIDS' OSHKOSH OVERALLS
Winchester 501 St. Lawrence St. **774-2008**

Get $150 worth of Gardena products, free

Oscillating Sprinkler, Sprinkler Spray Gun, Hose Cassette and Reel
with the purchase of a new Ariens rider.
Get these 3 Gardena products, worth $150, free when you buy a new Ariens RM riding mower. Features include:
- Powerful 8 HP engine with easy-pull recoil start
- 32" Flex-N-Float mower deck
- 6 forward speeds and reverse
- Wide, pneumatic tires
- Local service and parts


Optional bagger shown.
Ariens. Sold and Serviced By:

Get $150 worth of Gardena products, free

Oscillating Sprinkler, Sprinkler Spray Gun, Hose Cassette and Reel
with the purchase of a new Ariens YT tractor.
Get these 3 Gardena products, worth $150, free when you buy a new Ariens YT tractor. Features include:
- Powerful 11 HP Ultra-Balanced I/C engine with cast iron bores
- 38" Flex-N-Float mower deck
- 6 forward speeds and reverse
- Electric start, adjustable seat, headlights and taillights
- Local service and parts


Optional bagger shown.
Ariens. Sold and Serviced By:

Tom's AIR COOLED ENGINES LTD.
Hwy. 31
Vernon
821-1060
821-1065

CAN CANCER BE BEATEN?
YOU BET YOUR LIFE IT CAN.
CANADIAN CANCER SOCIETY

Wed., April 29, 1987

WINCHESTER PRESS

Editorial

Leadership needed

Marionville's St. Therese D'Avila School is finding itself in a unique and bazarre situation.

Everyone can agree that the school is much too small for the number of students currently using it. But the question of who should pay for an expansion of the facility seems to be a hot potato that no one wants to hold on to.

Because the facility — the only French separate school in the immediate area — is located just inside the Carleton separate board's area, it has become impossible for local authorities to agree on who should take responsibility for it. Although the school is technically under the jurisdiction of the Carleton board, only a small fraction of its students actually live in Carleton. The majority come from Dundas and Russell counties, and it seems unfair to expect the Carleton board to spend large sums of money to improve a school being used by students from other boards. While only 27 of the students live in Carleton, 47 come from Prescott-Russell and 70 from Dundas.

At the same time, these other boards are reluctant to step in with funds of their own, because they are already making a substantial contribution. For each student from their jurisdiction who attends the school, they are paying approximately $3,000 to cover the costs of tuition and maintenance — with nothing left over for renovations.

Area politicians concluded at a meeting to discuss the problem last week, that a local solution is impossible. There are too many different authorities involved, and they all seem to have valid arguments against paying for the renovations.

The answer, say MPPs Noble Villeneuve, Norm Sterling and Jean Poirier, lies in leadership from the provincial government. There are some extra funds available in the provincial coffers, and the long-overdue improvements to St. Therese D'Avila would certainly be a worthy project. Investment in education is the best kind of investment in the future.

C.M.



Press Photo—Van Bridger





The life of Riley

by Wayne Riley

The man called in to advise the government on its plan to launch a serious assault on smoking was a three-packs-a-day man named Max who avoided laughing because it always ended in a hacking cough.

"If you're really serious about getting people to quit," Max said seriously, "you're going to have to start going about it differently." He paused and blew smoke into the young government official's face.

The young man waited for the smoke to clear and opened his eyes. "Actually, I thought we were doing pretty well. We've spotlighted the rights of non-smokers and I think smokers are starting to feel pretty guilty about their habit."

"Guilty, schmilty," Max said. "Cigarettes are still sold over the counter, nice and legal."

"But the price of cigarettes," the young man interrupted.

"You're right," Max said. "That's a crime."

"No," the young man said. "What I mean is, we seem to be making some headway by increasing the price of cigarettes. Every time we add another tax, more smokers quit."

Max shook his head and tapped a long ash on the floor. "Have you ever seen a man without cigarettes?" he asked. The young man shook his head. "I didn't think so," Max said. "Let's just say that to a smoker who is seriously considering going through his ashtray for butts, money for fresh cigarettes is no object."

"How about all the medical evidence that has been compiled?" the young man offered.

"Depresses smokers," Max said. "When they get depressed, they smoke. It takes their mind off it."

"Alright," the young man said, "exactly what is it that you suggest we do?"

"Let them smoke," Max said.

"What?"

"Let them smoke with no interference from non-smokers. Give them their own room. Bend over backwards to accommodate them. Make them feel special."

"What's that going to accomplish?" the young man asked.

"It will get them to quit."

The young man rolled his eyes. "You're not making sense. We're not going to let non-smokers bother smokers about their disgusting habit. We're going to encourage them to smoke in their own private lounge. And they're going to decide to quit. Why?"

"Because," Max said, blowing out another cloud of smoke, "the only people smokers hate worse than non-smokers are other smokers."

The young man went wide-eyed. "You guys hate each other?"

"Can't stand each other," Max said. "There's nothing worse than being around a bunch of smokers when you want to sit down and enjoy a cigarette. The air is so thick you can hardly breathe and the smoke is harder on your eyes than chlorine in a swimming pool."

"Gee," the young man said, "I didn't think that bothered you guys."

"Drives me crazy," Max said. "Why did you think smokers like to smoke around non-smokers? Personally, I enjoy my best smoke in non-smoking sections.

"What's worse," Max continued, "is that when smokers get together they talk about how awful it is to smoke. They tell you it's killing them and then they ask you if you've got a light. Whatever else you can say about non-smokers, at least they don't try to borrow cigarettes."

"So our best offense," the young man said, "would be to round them up and smoke them out, so to speak."

"You've got it, kid."

"Max."

"Yeah."

"The new smoking room here is in the closet at the end of the hall."

"You learn fast, kid."

Seventh Column



by Joe Rowan

Metcalfe Jets this week are on the verge of reaching a hockey plateau first scaled 15 years ago... the **Eastern Ontario Junior 'B' Championship.** When our local boys brought home all the silverware in 1972 they were recognized as Ottawa District Hockey Association Champions. While congratulating the young athletes who are so close to an equally impressive accomplishment we attempted to recall names of the stars we then helped cheer to victory, and the men who drafted game plans and guided their proteges. Have to reluctantly admit we couldn't... but the 16x20" photo on our office wall (home) brought back happy memories of a spring when hockey enthusiasm reached a new high, and the 'Home' team knew for sure there would be ice in their 'Home' arena as long as they kept championship hopes alive. Here are the boys who brought honors, not only to Metcalfe and the area, but also to the then highly-competitive St. Lawrence Junior 'B' Hockey League. Remember them? **Steve Morris, Hugh Doyle, Bob Woods, Peter Miller, Greg Holmes, Dean Holmes, Bob Lowe, the late Rupert MacDonald, Earl Davidson, Jacques Regnier, Alaine Brisson, Dennis Lamadelaine, Raymond Roy, Dennis Ouellette, Mike Quart, Glen Wilson, Al Levere, Doug Harten, Ken Kelly, Mark Bourdeau and Don Phillips.** The team was managed by **Bill McVey;** coached by the late **Bill Linegar; Irven Sunstrum** was club statistician, **Francis Ouellette,** trainer; while stick boy was **Philip McVey.** Have a hunch history will repeat itself this week when our Jets polish off Ottawa South Canadians.

Sure wish those technological financial wizards had been around a few decades ago. Man, have we taken a trimmin' over the years! The wizards we refer to are the ones who recently completed a computerized study of economics and determined what wages we 'servants of the system' should be earning. Here's the startling results of their efforts — and how you should determine your real worth. First double your age; then add two;... and that is exactly the number of **'thousands of dollars'** you should be paid each year. But wait! There's more! If you're over 40, then multiply by three. Noteworthy is the fact there is absolutely no mention concerning what 'multiple' to use when one passes 70. Guess that's just another of the many **'boats' we've missed!**

Last week was widely advertised as **'Secretary's Week'.** That, it seems, is the one week each year when the appreciative old 'boss' buys his 'girl Friday' a bundle of dandelions and takes her over to the chip wagon for hamburg and fries. Being a male secretary we naturally hadn't expected the thoughtful treatment accorded blushing blondes and bashful brunettes. But, by gosh, we were in for a pleasant surprise. Lest some readers get the idea we're a 'Press secretary' an explanation is necessary. Actually we attempt to keep the records of our service club in some sort of organized confusion, and our regular semi-monthly dinner meeting was last Wednesday evening. The president, apparently convinced the week had not been set aside for females only, took the matter in his own hands. What he actually did was, completely disregarding inflation, have on hand an appetizing and colorfully decorated basket of honey manufactured and packaged at the local apiary (Crerars). He had planned (so he says now) to deliver a long speech extolling the virtues, extreme competency and gentle manner of his faithful secretary. Don't rightly know exactly what happened. One might, perhaps, hazard a guess that, at the very last minute, he harbored some doubt regarding his secretary's integrity. And that's why fellow Lions don't even know we're enjoying the delicacy today. Long after the last straggler had left the 'Den', and we were home watching the final minutes of a Stanley Cup semi-final, there was a knock on our door. Yep... it was good old schoolmaster-president **Ron** (Isaac) loaded with apologies and honey. Thanks 'Boss'... and since we've been re-elected reckon we can anticipate the same treatment next spring. Right newly-elected president **Ron** (Denison)?

Have you ever noticed, when your clergyman mounts the pulpit to deliver his homily each Sunday, how he always bows his head in silent prayer. Don't know about you, but we've always wondered what sort of Divine guidance he is requesting. Since we number many area men of the cloth among our closest friends we summoned up the nerve to ask. Naturally we won't divulge his name, but the gifted orator put our mind at ease. "What I ask is simply this", he explained, "Lord, fill my mouth with worthwhile stuff, and nudge me when I've said enough."

This week in . . .

1927

Our Column in the April 28, 1927 issue of the Press reminded farmers that gas used in farm engines and tractors was exempt from tax. "The avenues of escape from taxation are so few these days that this one ought not to be neglected," the columnist added.

An Ontario Safety League poster had some advice for drivers approaching a railway crossing: "A dead stop before you reach the crossing will prevent a dead stop at the crossing."

1937

At a well-attended meeting of dairymen at the local town hall, the Winchester Cheese Board was reorganized with Preston McIntosh as the new president. The president reported that 20,370 boxes of cheese had been sold in the past year for a total of $240,000. The highest price paid for cheese during the year was slightly over 15 cents per pound.

1957

Winchester area residents presented the Board of Transport Commission with a detailed brief opposing a plan to discontinue two regular trains running between Montreal and Smiths Falls. Railway officials argued CPR was losing an estimated $159,000 each year on the operation of these two trains.

Iroquois council had decided to designate Aug. 17 as the official date for the village's centennial. The council also voted several hundred dollars for prizes to be used the day's program.

1967

To clean or not to clean the Henderson Creek Drain was the question facing village council and the more than 300 ratepayers within the creek's drainage area.

More than 250 Tory delegates gathered in Spencerville to re-elect Fred M. Cass as the Progressive Conservative representative in the next provincial election. The second item of business for the evening was to get home and watch the last part of the key Stanley Cup game between Toronto and Montreal.

1977

A plan for Highway 31 reconstruction at Williamsburg would include more parking facilities than the original design, but only at the cost of extensive property damage. The design, presented by the Ministry of Transportation and Communications, would require removal of three verandahs and would affect an electrical business located south of the main intersection.

A strike by SD&G secondary school teachers seemed likely to continue as a spokesman for the teachers indicated they would reject the board's latest offer in an upcoming vote.

Letters

The Editor:

This week from April 26 to May 2, 1987, Volunteer Week is being held in communities across Ontario. A week of recognition that only lasts for seven days, but the assistance and caring which volunteers give is seen every day of the year in every community across the province.

The Heart and Stroke Foundation of Ontario has a strong volunteer network, and fortunately for us we have a chapter in our community who is working together to help find a cure for this nation's number 1 killer - heart disease, heart attack and stroke.

Our volunteers come from all walks of life, backgrounds and professions - carpenters, lawyers, bank managers, mechanics, homemakers, librarians, teachers, nurses and doctors. They devote precious hours of their time and energy to help us in our mission to find answers into this health problem.

So, although Volunteer Week comes just once a year, I wanted to take this opportunity to thank the members of the Dundas County Chapter, for all the work you have done on our behalf this year. Whether you are an executive member, a local captain, a public education volunteer or a canvasser during the month of February, I want you to know that you are doing work for us that is worthwhile and highly valued by the foundation. Each time we work together to help raise money for research and education we are one more step closer to finding answers that will save thousands of lives.

No other form of research has saved as many lives as heart and stroke research. Thank you for being part of an enthusiastic team of volunteers who serve the community. I remain,

Sincerely,
Judith M. Baril
Area Co-ordinator, Lanark, Leeds, Grenville & Dundas

WINCHESTER PRESS

Published by 2woMor Publications Inc.
545 St. Lawrence St., Box 399, Winchester, Ontario K0C 2K0
Telephone 613-774-2524

John Morris, President/Managing Editor
Robin Morris, Vice-President — Karen Holmes, Advertising Manager
Chris Must, News Editor — Allen Van Bridger, Sports Editor
Janet LaPierre, Production Manager — Connie Hart, Office Manager

The Winchester Press was established in 1888 and is published Wednesdays at Winchester, Ontario.

Subscription Rates: $18 per year anywhere in Canada; $35 per year outside Canada.

Member of Canadian Community Newspapers Association and Ontario Community Newspapers Association.

Farm update

Harkin to receive Order of Ontario for accomplishments

WINCHESTER — Winchester's "radical farm wife", Dianne Harkin, has become part of a very select group.

The founder of the Women for the Survival of Agriculture will be one of the first 20 people named to the Order of Ontario, a new provincial award.

"I had a phone call from Queen's Park saying that I had been selected for this award, and I was just flabbergasted," Harkin said Tuesday.

"I don't feel this award is just for me," she said, adding that the credit also belongs to her colleagues in the WSA and her family. "I'm just thrilled that a farm woman is getting this kind of recognition," she said.

The award will be presented at the provincial legislative chambers May 6 by Ontario Lieutenant-Governor Lincoln Alexander.

Harkin, a partner in a family farm business with her husband John, is also a self-employed writer. In 1975 she became the founder and president of the Women for the Survival of Agriculture, a self-help organization dedicated to raising the social and economic status of farm women. Originating in Winchester, the organization now has a network of 2,000 members across Canada.

In 1980, Harkin chaired the first national Farm Women's Conference, and was appointed to the Canadian Advisory Council on the Status of Women a year later, for a four-year term.

Harkin was appointed to the Ontario Advisory Council on Women's Issues last year, and also received an honorary degree in agriculture from the Ontario Institute of Agrologists. She was the first woman to receive this award.

Other awards she has received include an award of merit from the Eastern Ontario Soil and Crop Association, and the Ontario Bicentennial Certificate of Merit.

In 1981, Harkin was the official delegate to China in the first cultural exchange visit between women from China and Canada. She is a past chairperson of the Ontario Federation of Agriculture's research and public relations committees, and in 1986 served on the Ontario Institute of Agrologists' Task Force "Future Directions for Agriculture".

She has supervised six research papers on farm women's and agricultural issues, and is currently working with WSA on a new research project. The project is a survey of education and job skills retraining needs of farm women across Canada. The research is supported by Agriculture Canada, and the final report will be presented to the third National Farm Women's Conference in Saskatoon in November.

Although Harkin said the new project will "take a lot of time and energy," she added the WSA will continue to respond to new issues as well as continuing ongoing education and lobbying efforts.

"There's always a challenge," she said.

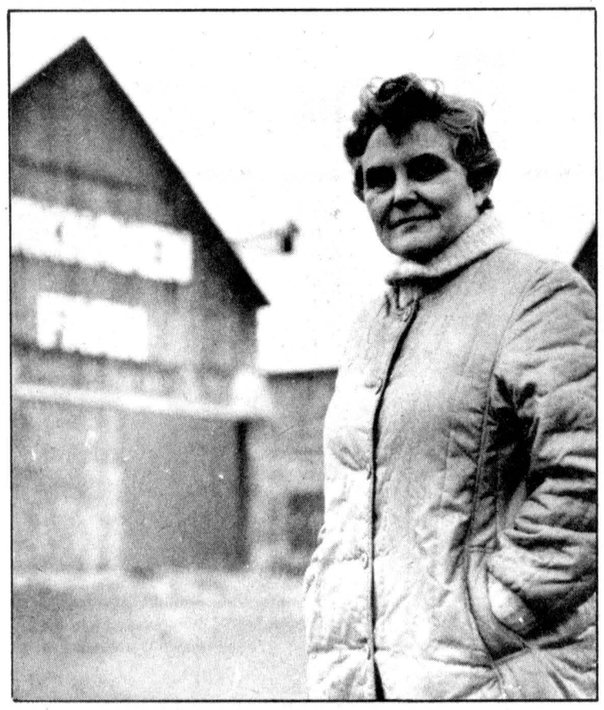

Dianne Harkin, founder of the Women for the Survival of Agriculture says she was "flabbergasted" to learn she would be receiving a new provincial award called the Order of Ontario. The award will be presented at Queen's Park May 6 by Lieutenant Governor Lincoln Alexander and will recognize Harkin's role in promoting agricultural and farm women's issues. Press Photo—Riley

Hay growers lobby for grading system

OTTAWA — The drive to establish a national hay grading system based on nutrient content has been given new life by pressure from the hay industry, including the Eastern Ontario-based Ontario Hay Producers Association.

Don Morrison of Agriculture Canada said hay producers in Ontario, the Maritimes and the West have complained that the absence of a grading system is an impediment to developing export markets.

But Morrison, the assistant director of feed registration and compliance in the department's feed and fertilizer division, said little has been done on the certification program since 1985. "A lot of these things grind very slowly," the Winchester resident said last week.

"There is currently a grading system established. It's an old, old one that's been in operation since the 1930s," he said.

He said the same criteria, based on numbering lots of hay, had been in use in the U.S. until March when the American legislation was discontinued. It's been replaced by other voluntary standards that were developed state by state and run by the National Hay Association.

He said Canada is looking to the American system as a model and the new criteria will likely consider protein, fibre and moisture (or dry matter) content. A visual assessment would also be included.

Don MacAllister, executive secretary of the Hay Producers Association, considers the visual component the basic part of the system. He said he's been using the proposed certification program since October and the seven technicians employed by the association to assess hay have been on it since January.

"We had no standards to go by," MacAllister said. "We need it, we've used it. As far as I'm concerned, I wouldn't be without it."

Among the criteria considered in certifying the hay is an assessment of color (whether green, light green or brown), percentage of non-injurious foreign material, odor and texture, water damage, harvest date (to assess its maturity), type of storage, mixture of alfalfa and timothy, whether the hay was dried naturally or with an agent, the leaf attachment, the stem-to-leaf relationship, signs of any visible mold and use of preservatives.

MacAllister expected the directors of the association to meet this week to consider an endorsement of the federal certification program.

Canadian hay producers have managed to open a market in Japan but some exporters say they are stymied by Japan's strict health regulations. Morrison doubted hay grading standards would solve their problems but said criteria would help any hay purchaser know exactly what he's buying.

One of the problems that's hindered sales in the past is lack of bale size uniformity and lab-tested feed analysis.

Buying hay on the basis of nutrient content is becoming more popular. Organizers of Alberta's first quality-based hay auction last year termed the sale a success and are planning more auctions, perhaps targeted to specific buyers such as dairy producers or horse breeders.

Sponsored by the Lakeland Forage Association Oct. 25, the auction saw 806 tons of hay sold for almost $60,000, an average of $46.81 per ton.

Dundas to get full-time ROS specialist

WINCHESTER — Starting next month, Dundas County will have its own rural organizations and services (ROS) specialist.

Wendy McWilliams, currently serving as an ROS specialist in Prince Edward County, will join staff at the Winchester office of the Ministry of Agriculture and Food officially on May 19.

"We've been sharing these ROS people with other counties and we've never had our own," Dundas County agricultural representative Bob Humphries said Friday. "We're quite thrilled in Dundas."

The county had been shared by specialists Dan Carlow and Cathy Simpson, based at OMAF offices in Kemptville and Avonmore respectively. In future, said Humphries, Carlow will have exclusive responsibility for Grenville County, while Simpson covers Stormont.

While the ROS branch of the ministry is responsible for coordinating 4-H club activities, Humphries noted, the specialists also work with a broad spectrum of agricultural organizations at the county level. "It's quite a broad mandate," he said. "They're certainly into a lot of areas of work."

While each county will have its own specialist in future, the specialists will continue to work together, according to Humphries. "I'm really looking forward to getting this thing rolling," he said.

McWilliams is currently taking a graduate course at the University of Guelph and will not be at the Winchester OMAF office full time until June 8.

Linda Porteous, president of the Dundas County 4-H Leaders' Association, said she has been lobbying for some time to get a full-time specialist for the county. She became president a year ago.

"That was my one goal when I took over as president," Porteous said. "We've had some good people, but they weren't there full time."

Porteous said she hoped getting a full time specialist for Dundas would increase awareness of the 4-H program in the county and help to offer moral support for volunteer 4-H leaders.

She said she will be discussing future objectives with McWilliams when the new specialist visits the county next Tuesday.

Agri-business directory

Put your name in the forefront by advertising in the **AGRI-BUSINESS DIRECTORY.**

Plante Farm Eqpt. Ltd.
- UNIVERSAL DAIRY EQUIPMENT
- HOULE BARN EQUIPMENT
- SILOS AND SILO UNLOADERS
- MUELLER BULK COOLERS
- WIC FARM EQUIPMENT
- VAL METAL FEEDING EQUIPMENT

Brinston 652-2009

Garry Murphy
Sales & Service Ltd.
- Alfa-Laval Milking, Feeding and Cooling Equipment
- Badger Manure and Feeding Equipment (also rentals)
- Hallman Silos
- Myers Water Systems and Conditioners
- Ideal Stable Cleaners and Hay Fans
- Proulx Feed Carts and Bedding Choppers

AgriVent Inc. Ventilation
BRINSTON, ONT. TEL. 613-652-4802

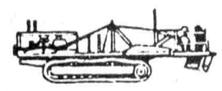

Seaway Valley Tile Drainage Ltd.
BRINSTON, ONTARIO
K0E 1C0
H. ZANDBERGEN, Prop. 613-652-2331

Don Powell Fuels Ltd.
Esso
Gasoline - Diesel Fuel - Heating Oil
Farm & Industrial Lubes
KEMPTVILLE 258-3343
WINCHESTER 774-2101
Burner Service
Dwaine Armstrong 774-3522

FARM EQUIPMENT **Byers**
Ribstone Silo
FARMATIC
WESTEEL-ROSCO
Complete line of materials handling equipment
BUTLER Livestock Systems
CHESTERVILLE 448-2185

ROLF ZERSCH RENTALS
FREE ESTIMATES
OFFERS A 10% DISCOUNT
for advance bookings of our liquid manure spreading service
(OFFER GOOD FOR APRIL ONLY)
Call after 6:00pm daily
821-1298 (ROLF) VERNON
523-1076 (ROBERT)

Service Is Our Middle Name Service Is Our Middle Name Service Is Our Middle Name Service Is Our Middle Name

Get a great deal on a Deutz-Allis
LOW SALE PRICES. 0% A.P.R. financing for 6 months.



Model 616 Large Frame Lawn Tractor

Lawn and Garden Open House
Saturday, May 9
Full selection of walk-behind mowers, riding and lawn tractors
SPECIAL PRICES ONE DAY ONLY
Free refreshments

SERVICE IS OUR MIDDLE NAME
METCALFE SERVICE CENTRE LTD.
DEUTZ ALLIS
11 miles north of Winchester
Hwy. 31 at Metcalfe corner
Farm Equipment Dealer
613-821-2893

Service Is Our Middle Name Service Is Our Middle Name Service Is Our Middle Name Service Is Our Middle Name

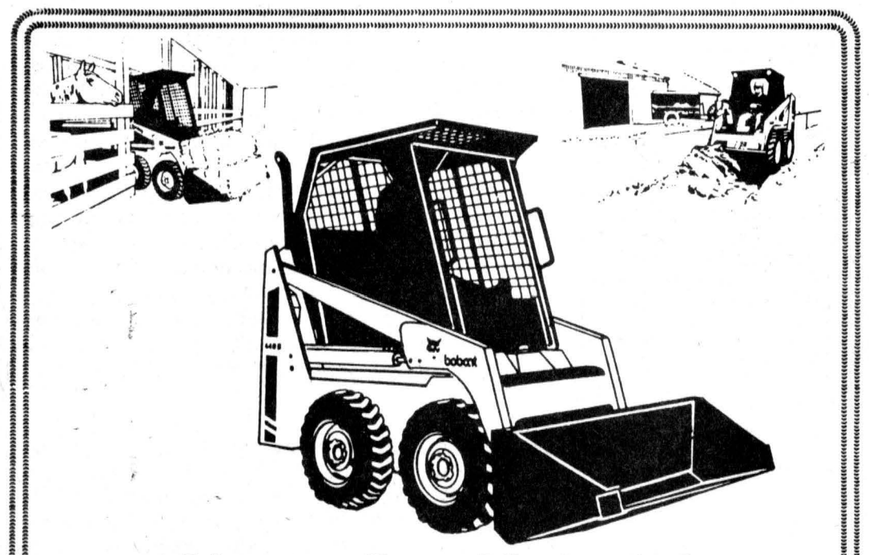

Always One More Job For The Versatile Bobcat Loader
- *Increased Durability*
- *Improved Performance*
- *Better Serviceability*
- *Greater Safety*

Put A Bobcat Loader To Work For You!
Mc Intosh EQUIPMENT LIMITED
3436 Rideau Road, OTTAWA (Ontario) K1G 3N4
(613)822-2252 (800)267-9730 TLX:053-4116

TRIPLE B STRUCTURES (1987) LTD.
Grain Handling Systems
BOX 190 WILLIAMSBURG, ONTARIO K0C 2H0
DON SAGER office (613) 535-2820 home (613) 543-3871

LORNE E. ACRES EQUIPMENT INC.
SUPERIOR SILOS & LIQUID STORAGE
CONVERTER BAGS FOR HIGH MOISTURE FREE FLOWING GRAIN STORAGE
Winchester 774-2672
BOX 482, WINCHESTER, ONT., K0C 2K0
Patz MATERIAL HANDLING & FEEDING SYSTEMS KUBOTA® TRACTORS & EQUIPMENT

H.D. Tile Drainage Ltd.
SPECIALIZING IN FARM DRAINAGE
ALSO: Qualified in design and construction of:
- Erosion control projects
- Manure storage
- Milkhouse/parlor waste disposal systems

Contact us about the OSCEPAP II Grant.



HENRY DOORNWAARD
RR1, Winchester 774-3751

Dundas Power Line Ltd.

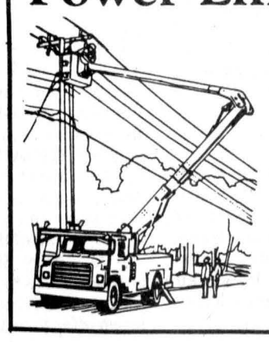

Owner: Frank Heerkens
All types of:
Hydro poles and service installations
Hydraulic auger and 5-ton boom with bucket
Backhoe service
Earth and rock removal
Tree trimming service
RR1 Chesterville, Ont.
Business: 448-3400
Residence: 448-3400

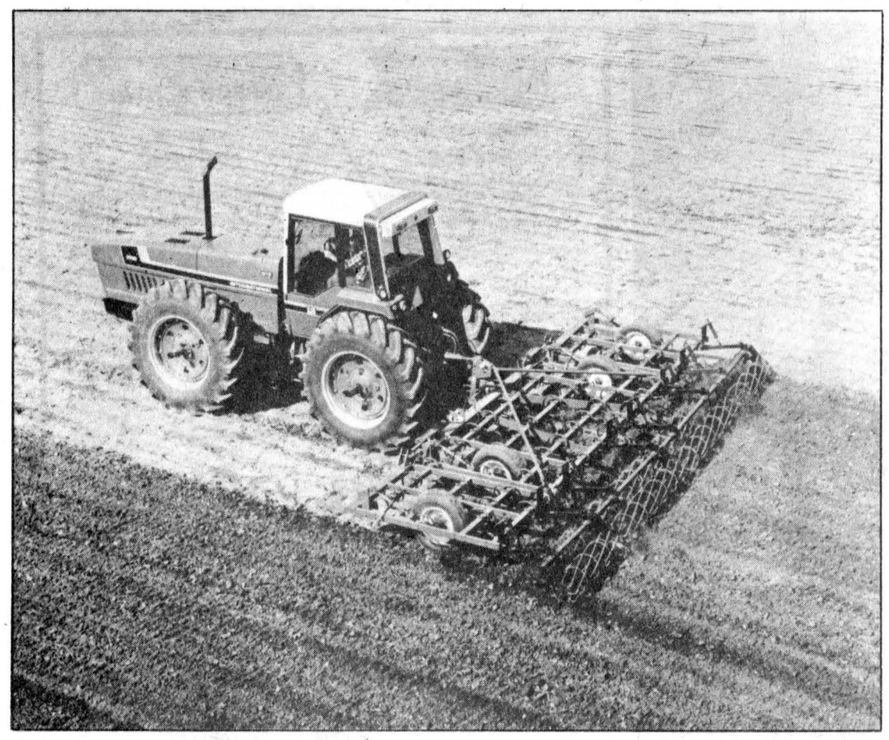

The tractors were in action across Dundas County last week as many area farmers took advantage of unusually warm and dry weather to prepare the soil for planting. Warm days and the possibility of frost is bad for orchard operators.

Crop insurance review board hears suggestions from CFFO

TORONTO — The effectiveness of Ontario's crop insurance program can be significantly improved, the Christian Farmers Federation of Ontario told the Crop Insurance Review Committee at its last week of public meetings earlier this month.

It is possible to make the program more effective without totally rethinking the present approach to crop insurance, CFFO president Bill Jongejan told the meeting.

The federation's brief argued that interest in crop insurance will wane if price options fall too low. Market prices are depressed, so price options are expected to fall.

The CFFO proposed that stabilization and deficiency programs be linked to crop insurance, and rejected proposals to allow separate farm coverage. The brief also expressed concern that separate farm coverage would give multiple property owners substantial advantages over single property owners.

On other issues the federation's brief proposed a price option that only relates to major natural disasters, average farm yields that more closely match current production patterns, and coverage increases for those commodities that experience a natural weather variability of less than 20 per cent. Also proposed was an insurance price option that would guarantee cash production costs, and substantial premium discounts for producers with a very low claim history.

The brief stated that some farmers provide a lot of self-insurance by their management practices. By maintaining the quality of their soil, they enable their crops to tolerate considerable weather stress. A substantial discount for a low claim history might draw them to the crop insurance program as a guarantee during unusual weather conditions, the CFFO brief suggested.

Co-insurance or a shared-risk approach should receive extensive research, according to the CFFO. The federation said this approach has appeal but was reluctant to endorse it until more is known about premium costs and deductibles.

CANADA FARM LABOUR POOL
(Agricultural Employment Service)

YOUTH STUDENTS

Are needed to work on farms in Stormont and Dundas Counties for:

- the summer
- weekends
- by the day

Experience an asset but NOT a requirement.

Call or visit the
Canada Farm Labour Pool Office in Chesterville
448-2311

Warm weather: mixed blessing

WINCHESTER — A recent spell of unusually warm weather has been either a blessing or a curse for area farmers. It all depends on the kind of crop they plan to grow.

For Elmer Dentz of Dentz Orchards near Iroquois, the summer-like temperatures of Easter weekend came "three weeks too early." Fruit trees have developed prematurely and become vulnerable to frost, he said.

Dentz said Monday there had been frost for three nights in a row, and a lot of damage had already been done to his apple crop. Although it's too early in the season to tell exactly what kind of crop area apple producers will have this year, Dentz said, progress to date isn't promising. "It's an unusual season," he said.

Carol Patterson at Patterson's Berry Farm near Edwards said Monday blueberry plants at the farm are being irrigated at night to avoid frost damage. The weather hasn't been a noticeable factor in the development of the strawberry crop so far, she added.

"As of now we don't know whether it has speeded them up," said Patterson. "The crop is looking good and we're going to have an excellent year."

Dundas County agricultural representative Bob Humphries said the warm weather has led to early planting of oats, barley, spring wheat and some hay crops.

"As observers it's impressive to see how much work has been done," Humphries said. "It looks to me as if the spring work is progressing very well and there hasn't been a hold-up for those who want to work their land."

Humphries said things "really began to pick up speed" around Good Friday, which was followed by six days uninterrupted by rain.

Although corn planted this early in the year could be killed by frost, Humphries said, cereal crops thrive in early-seeded conditions.

The next big wave of planting, he added, will take place in May as planting deadlines arrive for corn, soybeans and white beans.

4-H beef club organizes

WINCHESTER — The first meeting of the Dundas County Beef Club took place at 8pm Thurs., March 26 at the OMAF boardroom here.

The following officers were elected: president Kelly Durant, vice-president Chad Smail, secretary Daryl Dion, and press reporter Bill Zrymiak.

Club leaders Reg and Liz Dion assisted the seven members in planning activities for the coming year.

The second meeting of the beef club was held at the home of Kelly Durant Thurs., April 9 at 7:30pm. After the minutes were read, a review of disease prevention in cattle followed. The 1987 project focuses on herd health and marketing. Mr. and Mrs. Dion led the group discussion in the detection of certain diseases in cattle.

The next meeting will be held at 8pm on April 30 at the home of Lori Garlough.

Dairy club meets

MOUNTAIN — On April 13 the West Dundas Dairy Club met at Ted Ceelen's farm here for meeting number two.

Mr. Ceelen showed members how to use "heart girth". He then explained what he feeds his herd. Members learned about the Ontario milk market for dairy products and what happens to the milk from the time it leaves the farm until it is packaged and on the shelf in the store.

Auction Service
and Sales Management
HUGH FAWCETT
Winchester 774-3363
JAMES COOPER
Cardinal 657-4448
Indoor facilities available for winter sales.

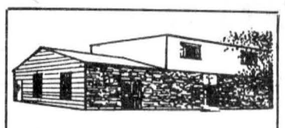

WINCHESTER
J.R. Vice, Manager

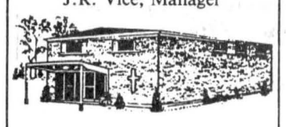

CHESTERVILLE
E.J. Daniels, Manager

J.R. Vice Funeral Homes Inc.

WINCHESTER
505 Church St.
774-2120

CHESTERVILLE
62 Queen St.
448-2120

HAY DRYER



Are you looking for good hay?
To be able to store the hay soon after it has been cut?
Do you want a minimal risk of wastage due to bad weather, along with quality and an increase in the nutritional value?

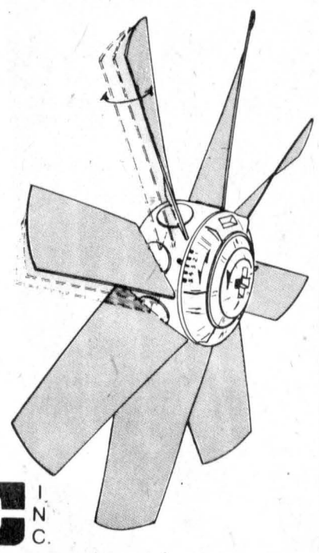

WIC can get you all that!
With its new hay dryer, equipped with a propeller which can be adapted to a 5 or 7-1/2 H.P. motor.
*Ammeter included with hay dryer.

Propeller: 36" (91 cm) diameter, with 8 adjustable blades which enables you to change angles, allowing for adequate amperage and continual pressure in the tunnel.

wic INC.

FOR FURTHER INFORMATION, CONTACT:

Plante Farm Equipment
BRINSTON 652-2009

CO-OP

Garden Centre
Sale on April 29 to May 2

GRAND OPENING

20" Side Discharge 3.0 hp Lawn Mower only

Smooth operating mower with quality features you would expect on a much higher priced mower!

$184.88 each

- 20" side discharge deck
- front baffle and trailing shield
- 3.0 hp Briggs & Stratton recoil, extended rope start engine
- 7" plastic wheels
- 3 position wheel adjustment
- 7/8" chrome handles
- easy reach remote throttle control

545-032

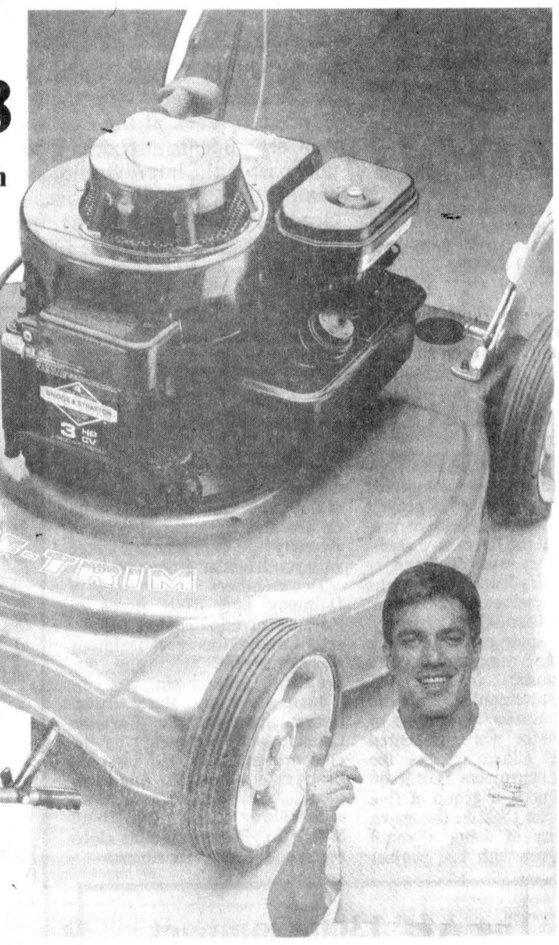

Dutch Onion Sets
49¢ lb.

Trees & Shrubs
are now in for spring planting.

5 hp Professional Rear Tine Tiller

- 5 hp Briggs & Stratton recoil engine
- handle mounted throttle
- 18" tilling width
- reverse direction tines for better seed bed preparation

545-343

$849 each



See the Co-op Spring and Summer catalogue for value priced lawn and garden tools, equipment, furniture and barbecues.

Everyone welcome to shop Co-op. Everything you need to keep your lawn and garden growing all season long.



Meadow Green 7-7-7 Fertilizer
All purpose fertilizer formulated to keep your lawn green and healthy

$1.99 10 kg



Standard Lawn Seed
Use for a wide range of soil conditions.
500 g, 505-101.

$9.88 2 kg

505-102

MasterCard VISA

Ottawa 822-0760
Highway 31

Machinery club gets in gear

by Jennifer Hyland

CARP — The first 4-H Farm Machinery Club meeting was held on Tues., April 7 at Ottawa Ford Tractor Sales, RR2 Carp, at 7:30pm.

Club members from East and West Carleton attended this meeting. The meeting began with the 4-H pledge. Then the members introduced themselves and were then introduced to the leaders who are: Allen Hills and Gib Patterson for the East Carleton 4-H Farm Machinery Club and Robert Craig and Tim Vanden Bosch for the West Carleton 4-H Farm Machinery Club.

Allan Hills explained the project to the members and questions were answered by the leaders. Gib Patterson then explained the importance of the election officers. The members then divided into their respective clubs and the election of officers was held.

The officers for the East Carleton 4-H Farm Machinery Club are: president, Mark Smith; vice-president, Linda Fisher; secretary-treasurer, Larry Fisher; and press reporter, Jennifer Hyland.

The officers for the West Carleton 4-H Farm Machinery Club are: president, Brian McCord; vice-president, Bruce Paul; secretary-treasurer, Gordon McCord; and press reporter, Maureen Curry.

All members then listened to Mr. Hills who spoke about sprayers. Some topics covered were sprayer improvements, sprayer usage, sprayer parts, pumps, getting ready to spray, calibration and tip-nozzle selection.

The meeting was adjourned at 10pm and refreshments were provided by the leaders.

The next East Carleton 4-H Farm Machinery Club meeting is to be held on May 12 at 8pm. The location of the meeting is to be discussed by the leaders. The next West Carleton 4-H Farm Machinery Club meeting is to be held on May 12 at 8pm. The location of the meeting is also to be discussed by the leaders.

Any person interested in joining the 4-H Farm Machinery Club should contact Allen Hills at 836-5912 or Tim Vanden Bosch.

Students display talents in mall

MAPLE RIDGE — Friday will be North Dundas District High School's chance to take centre stage in Cornwall.

About 40 drama and arts students from the high school will set up class in the Cornwall Square shopping mall Friday in conjunction with Education Week.

"We're going to be doing a number of things that the community can come in and watch," art teacher Brenda King said last week.

During the morning, she'll lead a class in figure drawing using a Cornwall model. Meanwhile, the school's improvisational drama team will take their cues from shoppers' suggestions as they compete in set matches.

The day's performance will be a warm-up for Friday and Saturday night, when the team competes in Ottawa at the National Arts Centre for the Canadian high school improv championships.

In fact, the ambitiously titled national championships will feature teams from only the Ottawa, Brockville and Kingston areas.



Friday will be North Dundas' chance to shine when art and drama students strut their stuff in conjunction with Education Week at the Cornwall Square. Shoppers can view art students attending a class in figure drawing and take part in the improvisational drama club's training for competition. Pictured above, with artwork by Maria Gordon, are drama students, from left, Susanna Gordon and Chris Rader, Annette Francis and Joanna Kerr and Jeff Harrison. Photo—Johnston

SD&G champs

Earlier this year, the North Dundas team was named the SD&G champion after only three weeks of rehearsals.

For competition, teams are given only a few minutes to prepare sketches emphasizing character, emotion, story, theme or style, using the audience's suggestions for details.

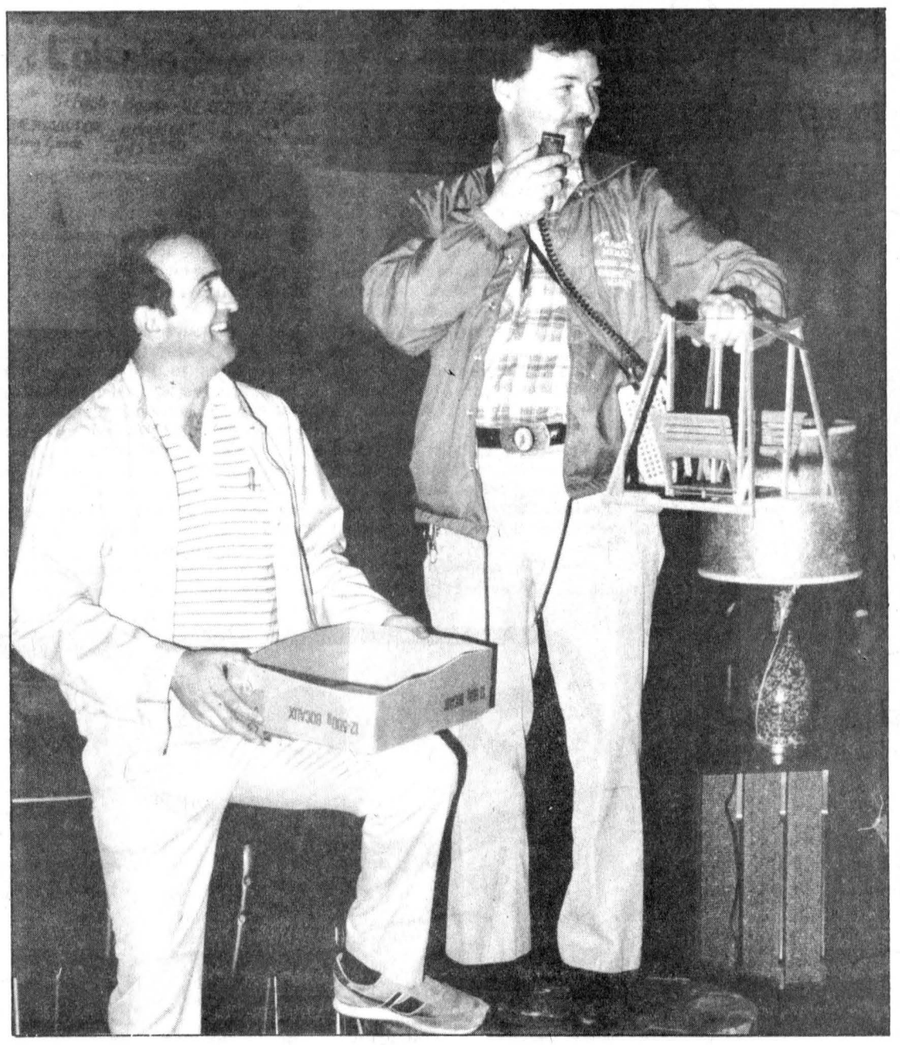

Auction fever

Everybody loves a bargain and the crowd at Embrun's Arena Saturday was no exception. An auction, sponsored by the local Optimist Club, found auctioneer Francois Menard selling everything from baby cradles to tents, motorcycles, and kitchen stoves. The sale included flea market-type vendor stalls as well as the auction, and all rental proceeds, along with a percentage of the auction will be donated to the Optimists' work in the area. Press Photo—Brown

Two girls complete 18th project in style

KARS — Eighty-four East Carleton 4-H club members completed the Surviving with Style project recently in an achievement program held at the RA centre here.

The project was designed to help members learn how to take care of themselves on their own, how to feed themselves properly, wash and repair clothes, keep a home tidy and maintain bicycles and automobiles.

Wendy Patterson of Metcalfe North and Karen MacIntyre of Leitrim Centre were presented with travel alarm clocks for completing 18 projects. Patterson was also among a group of five members who took on the extra responsibility of doing a youth leader project with the project Surviving with Style. Jodie Hovdestad of Vernon, Colleen Acres of Dalmeny, Lisa Hehn of Leitrim Centre and Kathrina Hansen of Ramsayville were also presented with youth leader project plates.

Two members, Dianne Acres of Dalmeny and Ruth Acres of Kars, received 12 project 4-H pen sets. Candy Mennie of Dalmeny was presented with the six-project 4-H trillium pin.

Joanne Newman, Rural Organization Specialist for Carleton County, gave comments on the club presentations and awarded first prize ribbons to the Richmond, Merivale, Ashton, Carp and Fitzroy clubs. The South March and Parkwood Hills clubs received second prize ribbons.

RON JOHNSTONE EQUIPMENT
MOREWOOD ROAD
448-3562
In-Bin Batch & Continuous Dryers
Barn Cleaners, Chain & Stackers
Brock, Westeel & Victoria
Bins and Hopper Tanks
Val Metal Silo Unloaders
Feeders and Conveyors
Chore-Time Flex Systems
Portable Grain Dryers
Walinga Air Systems
Air Manure Tanks
HM Bins & Liners
Barn Ventilation
Steel Buildings
Farmatic Mills
Hallman Silos
Silo Car
Feed Carts
Service
Rentals
Sales
Parts
Installation
and a smile
24 hours, 7 days a week!
ROLF ZERSCH RENTALS
VERNON
821-1298
Custom Manure Spreading
Silo Unloader Repairs
Barn Cleaner Repairs
Rock Rake & Pickers
Equipment Rentals
Bin Erection
Hay Baling
Discing

MANURE - PUSH
Air System

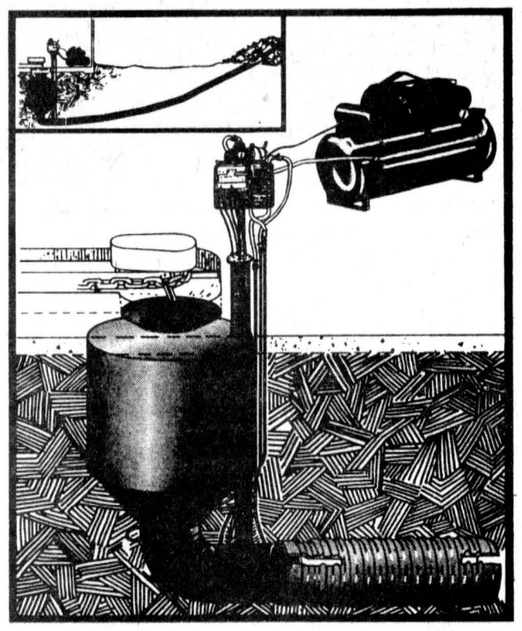

- operates at 15 PSI
- 24" or 30" pipe
- up to 300 feet
- control panel
- separate air tank for door
- should last 20 years
- pivot door eliminates slide rail
- guillotine inside tank eliminates pit flapper valves, manure cannot return into tank
- 2 to 10 hp motors and compressors

24" pipe..$25.25 per foot
30" pipe..$35.50 per foot
$7,950.00

HAY FANS

VICTORIA
48" x 48" axial
- 5 hp totally enclosed
- wire guard
- manual starter
$875.00

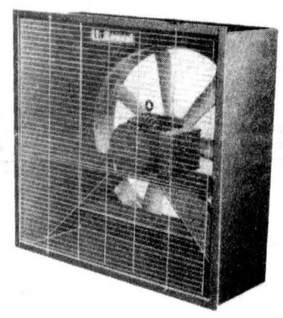

Dynavent
Centrifugal
25" wheel
- 7-1/2 hp
- 18,500 CFM
$1,825.00

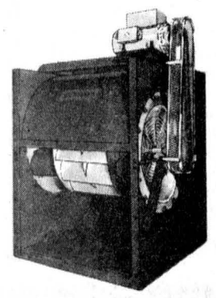

Alley Fan
42"
1 hp
16,800 CFM
$825.00

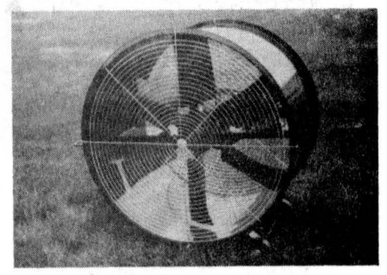

IG Investors Group

SINCE 1894

FREE TAX AND PORTFOLIO ANALYSIS

Call Today

Peter Landsberg
Des Mullins

MORRISBURG
543-2564

TROY-BILT Roto Tillers



In stock & ready to go!
- Rear tines, powered wheels!
- So easy, you guide it with JUST ONE HAND!
- Models sized for every garden!

Tom's AIR COOLED ENGINES LTD.
Hwy 31, Vernon
821-1060
821-1065

The AL 1300 Compact High Pressure Cleaner With Big Performance

- Pressure adjustable from 10-140 bar (145 lbs. to 1,300 lbs.)
- The pump is coupled directly to a 2.7 hp, 1 ph, 230 V.A.C. motor

Technical Data

	Min. 145 lbs	Max. 1300 lbs.
Working Presssure		
Water Consumption	2.5 G.P.M.	2.3 G.P.M.
Motor	2.7 HP 230 V	
Amps	12	
Water Connection	3/4"	
Electric Cable	8m 26 ft.	
High Pressure Hose	8m 26 ft.	
Height	34"	
Width	15-1/2"	
Length	27"	
Weight	105 lbs.	



Optional accessory: Turbo Jet Nozzle

Call today for a
Free Demonstration
ALFA-LAVAL
GARRY MURPHY
SALES AND SERVICE LTD.
Brinston 652-4802

Is your child safe?

Each year thousands of children become victims of accidents in and around the home. You can reduce your child's risk of injury by ensuring a safe environment.

The federal government passed stringent new safety standards for cribs last fall. Make sure you select a crib that meets all safety standards, and keep it in good condition.

Remember that children's sleepwear and clothing can burn easily and that your child should not play near fireplaces, stoves or heaters. Polo-style pyjamas are safer than loose fitting nightgowns.

Provide close supervision if your child uses a walker, especially near stoves and electric cords, and ensure that stairways are closed off.

For more information on how you can protect your child, please contact the nearest office of Consumer and Corporate Affairs Canada.

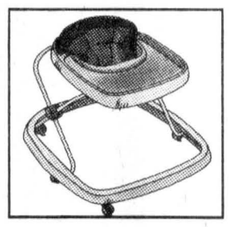

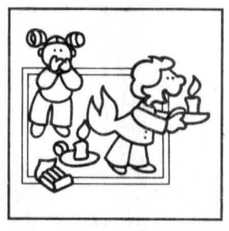

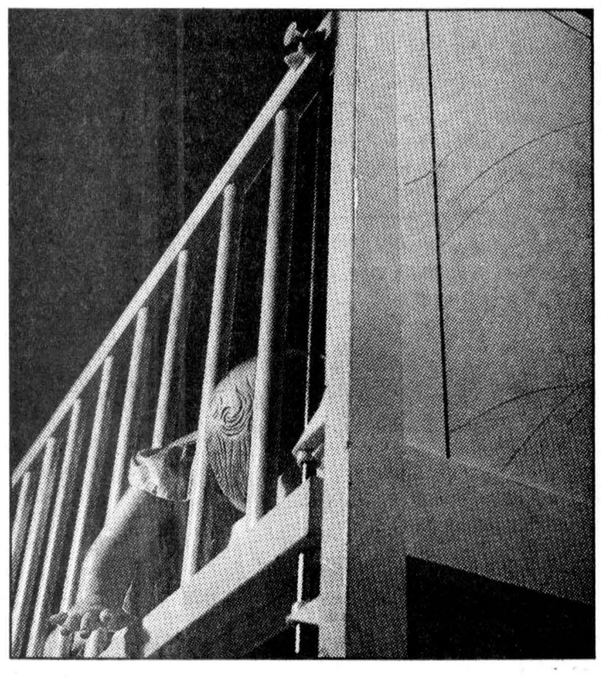

Consumer & Corporate Affairs Canada
Consommation et Corporations Canada
Harvie Andre, Minister

Canada

MARCHES M/M FOODMARKETS

SERVICE PLUS SPECIALS

PRICES EFFECTIVE FROM MONDAY, APRIL 27 UNTIL CLOSING SATURDAY, MAY 2, 1987. WE RESERVE THE RIGHT TO LIMIT QUANTITIES.

GATTUSO, BEEF, CHICKEN OR ITALIAN
SNACK'N CUP SOUP
65 g CONT.
.75

SUPER PATNA
LONG GRAIN RICE
10 kg BAG
4.89

BESSEYS, ORANGE, GRAPE, APPLE, FRUIT PUNCH OR LEMONADE
FRUIT DRINKS
24 x 200 mL CONT.
3.95

KRAFT, HANDI-SNACK
CHEESE & CRACKERS
32 g PKG.
4/.99

CHUM BEEF
DOG FOOD
708 g TIN
2/.99

HUGGIES, NEWBORN 24's, TODDLER 12's OR DAYTIME 18's
DISPOSABLE DIAPERS
3.99

DOWNY
FABRIC SOFTENER
1 L CONT.
1.79

NESCAFE, RICH BLEND
INSTANT COFFEE
227 g JAR
4.99

PILLSBURY, 311 g CONT. **SOFT BREADSTICKS** 1.19	CHEFMASTER, 454 g BOWL, 100% VEGETABLE **SOFT MARGARINE** .65	LACHINE, 540 mL TIN, STANDARD **GREEN PEAS** .57	ROUGEMONT, 1.36 L TIN, VITAMINIZED **APPLE JUICE** 1.19	GOODTIMES, 51/7 OZ. PKG. **STYROFOAM CUPS** .99
CRACKER BARREL, 340 g PKG., MILD, COLOURED **CHEDDAR CHEESE** 2.69	YORK, 227 g BOX FROZEN BEEF, CHICKEN OR TURKEY **POT PIES** .85	ELBEE 284 mL TIN PIECES & STEMS **MUSHROOMS** .69	KRAFT 455 mL BTL. ASSORTED VARIETIES **BBQ SAUCES** 1.59	ALCAN, 25 FT. BOX, 12" **FOIL WRAP** 1.19
CAVENDISH, 1 kg BAG, FROZEN, FANCY **GREEN PEAS** 1.49	GEM, 900 g BAG **LONG GRAIN RICE** .95	MAPLE LEAF, 184 g TIN **FLAKES OF HAM** 1.39	BICK'S, 500 mL BTL., SQUEEZABLE **SWEET RELISH** 1.79	JERGENS, PKG. OF 5 (4 PLUS 1 BONUS) REGULAR **BAR SOAP** 1.29
McCAIN, 375 g BOX, 4 x 5", FROZEN, DELUXE, DOUBLE CHEESE OR PEPPERONI, LITE DELITE **PIZZA** 2.59	DUNCAN HINES, 520 g BOX, ASSORTED FLAVOURS **CAKE MIXES** 1.19	MAPLE LEAF, 340 g TIN, KLIK **LUNCHEON MEAT** 1.79	FRENCH'S, 500 mL JAR **PREPARED MUSTARD** 1.09	CAPRI, 4 ROLL PKG., ONE PLY, WHITE **BATHROOM TISSUE** 1.19
DIETRICH, 675 g LOAF, 100% WHOLE WHEAT **SLICED BREAD** .99	DUNCAN HINES, 450 g CONT. READY TO SERVE CHOCOLATE OR VANILLA **FROSTING** 1.75	SALADA BOX OF 72 ORANGE PEKOE **TEA BAGS** 2.79	KRAFT, 500 mL JAR, REGULAR OR LIGHT **MIRACLE WHIP** 1.79	SUCCESS, 750 mL JAR WITH PECTIN STRAWBERRY OR RASPBERRY **JAM** 1.65

SPECIAL CUTS - ASK OUR BUTCHERS

FRESH CENTRE CUT
LOIN PORK CHOPS
3.92 /kg
1.78 /lb

FRESH, RIB & TENDERLOIN END
LOIN PORK CHOPS
3.26 /kg
1.48 /lb

CUT FROM CANADA GRADE A BEEF **T-BONE & WING STEAKS** 8.77 /kg 3.98 /lb	FRESHLY GROUND LEAN **GROUND BEEF** 4.37 /kg 1.98 /lb	FRESH **CHICKEN WINGS** 3.29 /kg 1.49 /lb
CUT FROM CANADA GRADE A BEEF **SIRLOIN STEAKS** 8.33 /kg 3.78 /lb	FRESH OR FROZEN PORK SIDE **SPARE RIBS** 4.81 /kg 2.18 /lb	DAVERN, SMALL LINK STORE PACKED **BEEF & PORK SAUSAGE** 2.62 /kg 1.19 /lb
CUT FROM CANADA GRADE A BEEF, FROM THE HIP **TENDERIZED STEAK** 8.77 /kg 3.98 /lb	CANADA GRADE A, FRESH UNDER 2 kg/4 lbs **FRYING CHICKENS** 2.84 /kg 1.29 /lb	DAVERN 500 g PKG., SLICED **SIDE BACON** 2.48
CUT FROM CANADA GRADE A BEEF FIRST FIVE RIBS ONLY **PRIME RIB STEAK** 9.22 /kg 4.18 /lb	FRESH **CHICKEN THIGHS** 3.51 /kg 1.59 /lb	DAVERN 450 g PKG. **WIENERS** 1.25
FRESHLY GROUND REGULAR **GROUND BEEF** 3.26 /kg 1.48 /lb	FRESH **CHICKEN DRUMSTICKS** 3.73 /kg 1.69 /lb	MARY MILES **COOKED HAM** 4.40 /kg 1.99 /lb

FRESH FRUIT & VEGETABLES

PRODUCT OF CHILE CANADA NO. 1
RED GRAPES
2.84 /kg
1.29 /lb

PRODUCT OF CHILE, CANADA EXTRA FANCY
GRANNY SMITH APPLES
1.96 /kg **.89** /lb

PRODUCT OF U.S.A. CANADA NO. 1
CELERY
.99 ea.

PRODUCT OF SPAIN **LEMONS** 5/.99	PRODUCT OF U.S.A. OR NEW ZEALAND **KIWI FRUIT** .59 ea.	PRODUCT OF CANADA 8 OZ. PKG. **WHITE MUSHROOMS** 1.59 ea.
DOLE BRAND PRODUCT OF THE TROPICS **BANANAS** .86 /kg .39 /lb	PRODUCT OF U.S.A. **ROMAINE LETTUCE** .79 ea.	PRODUCT OF U.S.A. CANADA NO. 1 **NEW WHITE POTATOES** 1.96 /kg .89 /lb
PRODUCT OF U.S.A., CANADA EXTRA FANCY, RED OR GOLDEN **DELICIOUS APPLES** 2.18 /kg .99 /lb	PRODUCT OF U.S.A. **GREEN ONIONS** 3/.99	PRODUCT OF CANADA CANADA NO. 1, 2 lb BAG **COOKING ONIONS** 1.19
PRODUCT OF MOROCCO **MAROC ORANGES** 2.49 doz.	PRODUCT OF CANADA CANADA NO. 1 **ENGLISH CUCUMBERS** .99 ea.	PRODUCT OF U.S.A. CANADA NO. 1 2 lb BAG **CARROTS** .79

PLUS A WHOLE LOT MORE "IN STORE" SPECIALS AVAILABLE AT

WINCHESTER M/M
MAIN STREET, WINCHESTER
OPEN: MONDAY — FRIDAY: 8:00 a.m. - 9:00 p.m.
SATURDAY: 8:00 a.m. - 6:00 p.m.
FOR FREE DELIVERY 11:00 a.m. - 4:00 p.m.
CALL 774-2125

PORTEOUS M/M
MAIN STREET, VERNON
OPEN: TUESDAY — THURSDAY & SATURDAY:
8:00 a.m. - 6:00 p.m.
FRIDAY:8:00 a.m. - 9:00 p.m. - CLOSED MONDAY
TELEPHONE 821-2333

Metcalfe parish hosts Festival of Joy

METCALFE — 1987 marks a busy year for the Anglican parish of Metcalfe (the Metcalfe, Greely and Vernon churches): this coming Sunday the parishioners are hosting the Ottawa-Carleton Diocese's annual Festival of Joy.

The festival should attract from 500 to 700 young people from parishes as far away as Deep River, explained local spokesman Carol Parker.

The day will open with a worship service at 11am followed by a parade which leaves Osgoode Township High School and works its way to the Public School. Lunch will be served until 12:15.

The children and youth taking part in the day will break up into groups to participate in the many workshops organizers have set up for them. The younger children will be offered crafts, drama and music, although the theme of the festival is music this year.

The teens will enjoy a program at the high school which includes a workshop on the message of music videos. Although the ground work has been done for many workshops, explained Parker, the final offering won't be known until Sunday because the participants are given a choice of which programs to attend, and attendance will govern which take place.

The program is being run on a by registration only basis and costs $2 per child. Parents are expected to help supervise the children, explained Parker, who can be reached for further information at 821-3313.

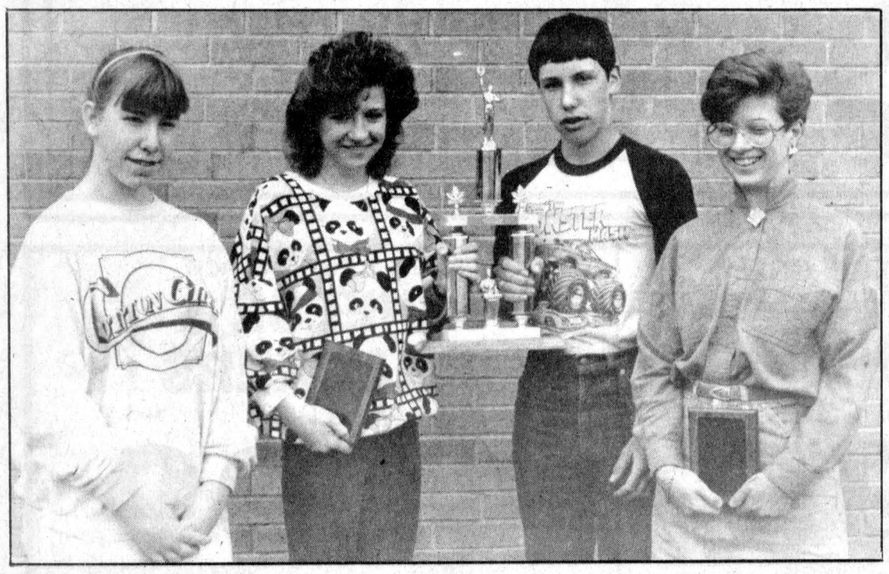

Speaking out

Grade 8 students Jennifer Buter and Christy Clapp will represent Maple Ridge Public School in a public speaking contest at Iroquois Public School to be held today (Wednesday). Clapp and Buter placed first and second respectively in the school's annual public speaking contest. Pictured above, left to right, are Natasha Howard, Grade 7, fourth place finisher; Jennifer Buter; Michael Barkley, Grade 8, third place and Christy Clapp.

Press Photo—Kielec

Williamsburg seniors meet

WILLIAMSBURG — Fifty-two members and two visitors attended the April meeting of the Williamsburg senior citizens' group Thursday.

Following a noon meal, the president welcomed everyone and O Canada was sung.

A brief business meeting followed, and Ed Thompson reported on the upcoming trip in May.

For entertainment, E. Ruth Algire showed slides she had taken on a recent trip to Cuba, with accompanying documentary.

Program convener Doris Hill thanked Mrs. Algire for her presentation.

Winners at the senior citizens' euchre on Wednesday evening were as follows:

Ladies: Laura Beehler, Bertha Christie and Edith Baker.

Men: Kezia Wells, Harold Pemberton and Elmer McMillan.

Door prize: Rita Boyd and Harold Pemberton.

Draw: Jean Ball, Edith Baker, Bessie Beckstead, Lola Young, Laura Beehler, Ralph Smith and Jean Sutton.

The next euchre will be held May 6.

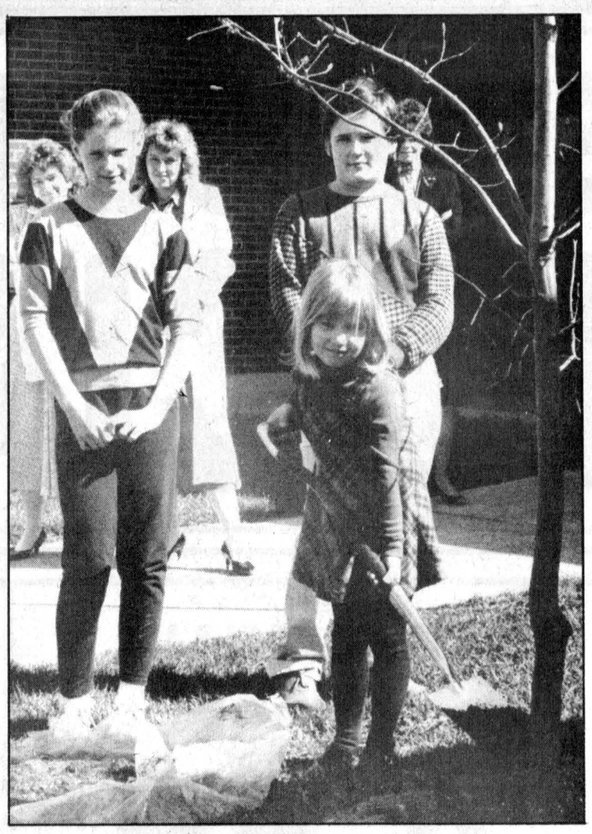

To a friend and teacher

Education week at Metcalfe Public School saw this red oak tree planted in memory of the late Doris Porteous, a teacher who died last December. A plaque inscribed: "In memory of Doris Porteous, our friend and teacher," was placed at the base of the tree. Three students put a spadeful of earth around the tree. They were, Jennifer Porteous, Doris Porteous' granddaughter, Krista Patterson, a Grade 5 student, and Zygo Blaxell, a Grade 8 student.

Press Photo—Rowan

Health unit participates in Nurses Week activities

WINCHESTER — Nurses at the hospital here will be doing their part May 11-15 to show the public that "Nurses Care".

This year, for the first time, Nurses' Week is being celebrated by nurses across Canada in conjunction with Florence Nightingale's May 12 birthday. At the local level, activities at Winchester District Memorial Hospital will include a fruit basket raffle, a bake sale and possibly a poster contest in area schools.

The Winchester office of the Eastern Ontario Health Unit is planning a display in the lobby, and will be sending a nurse to Seaway District High School April 30 for the school's career day program.

A seminar for care givers of the elderly is planned for Tues., May 12 in Cornwall at the Travelodge from 6:30pm to 11pm. Guest speaker is Linda Greenacre, program co-ordinator of the Regional Assessment Program at the University of Ottawa.

Greenacre has a wide variety of experience in psychiatry, geriatric and chronic care, and will be focussing on the special needs of older adults and of staff working in acute care.

Sponsored across Canada by the Canadian Nurses Association, Nurses' Week is aimed at making the public aware of the role of nurses in a variety of settings. The theme for this year's festivities will be occupational health and safety in nursing.

BON BAKERY & DELICATESSEN

126 PRESCOTT STREET
KEMPTVILLE
258-5325

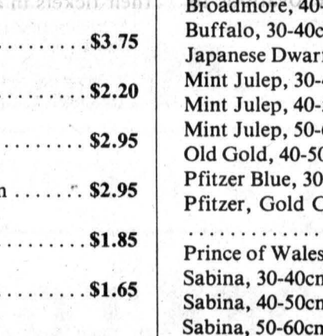

Where baked goods are baked best.

Come in and try our
- Black Forest Cake
- Donuts, Buns and Cookies
- Cakes for all occasions
- Custom baking by our **EUROPEAN TRAINED MASTER BAKERS**

Open Monday to Saturday, 7am to 6pm; Friday until 8pm

A DIVISION OF PIONEER NURSERY LIMITED

PIONEER-GARDENS

COLONY SQUARE PLAZA, HWY. 43,
KEMPTVILLE, ONT., 258-2581

HOURS: Mon.-Fri., 9am-9pm;
Sat., 9am-6pm; Sun., 10am-5pm

No. 1 Potted Roses
75 varieties
$7.95

Bedding & Vegetable Plants
Hanging Baskets
Geraniums
Seeds & Bulbs

Clip out and keep this price list
May 1987

Fruit Trees and Bushes (potted)
Apples: Dwarf EM 26 Rootstock
Cortland, 20mm $14.95
Lobo, 20mm $14.95
Lodi, 20mm $14.95
McIntosh, 20mm $14.95
Quinte, 20mm $14.95
Red Melba, 20mm $14.95
Apples: Semi-Dwarf, MM106 Rootstock
Cortland, 20mm $14.95
Golden Russet, 20mm $14.95
Greening, 20mm $14.95
Lobo, 20mm $14.95
McIntosh, 20mm $14.95
Paulared, 20mm $14.95
Quinte, 20mm $14.95
Red Melba, 20mm $14.95
Spartan, 20mm $14.95
Yellow Transparent, 20mm .. $14.95
Apricot
Morden 604, 10mm $12.95
Morden 604, 15mm $15.95
Morden 604, 20mm $18.95
Cherries
Montmorency, Sour, 20mm . $16.50
Montmorency, Sour, 30mm . $22.00
Manchurian, Sweet, 80-90cm . $7.75
Pears
Clapps, Dwarf, 20mm $15.95
Clapps, Standard, 20mm $15.95
Flemish Beauty, Dwarf, 20mm $15.95
Flemish Beauty, Standard, 20mm $15.95
Plums
Mount Royal, 20mm $16.25
Mount Royal, 25mm $18.95
Stanley, 20mm $16.25
Stanley, 25mm $18.95
Mulberry
Black, 200-250cm $43.00
Blueberry
Northland, 2 year $7.95
Rancocas, 2 year $7.95
Currants
Black, 2 year $5.75
Red, 2 year $5.75
White, 2 year $5.75
Elderberry
Adams, 50-60cm $7.95
Johns, 40-50cm $7.50
Gooseberries
Red, 2 year $5.75
Yellow, 2 year $5.75
Grapes
Agawam, red, 2 year $4.75
Canadice Seedless, 2 year $5.75
Concord, purple, 2 year $4.75
Concord, seedless, purple, 2 year $5.75
Elvira, 2 year $4.75
Asparagus Roots
Bare root ..... 10/$3.85; 30/$11.00
Raspberries
Heritage, everbearing ..... 5/$5.80
Boyne, July bearing ..... 10/$6.50
Brandy Wine, purple, potted . $2.95
Rhubarb
Strawberry, bare root $2.60
Strawberries
Sparkle, bare root ..... 25/$4.95
Veestar, bare root ..... 25/$4.95

Dwarf and Flowering Trees (potted)
Almond
Flowering Standard, 125cm . $45.00
Birch
Youngs Weeping, 250-300cm $44.00
Youngs Weeping, top graft, 175cm $105.00
Caragana
Weeping, 125cm $36.00
Weeping, 150cm $39.00
Lorbergi, 120cm $32.50
Catalpa
Northern, 200-250cm $33.00
Crabapple
Cowichan, red, 150-200cm .. $19.95
Dolgo, white, 150-200cm $19.95
Hopa, rose-pink, 150-200cm . $19.95
Hopa, rose-pink, 200-250cm . $29.95
Profusion, carmine, 150-200cm $19.95
Profusion, carmine, 250-300cm $42.00
Radiant, red, 150-200cm $19.95
Radiant, red, 200-250cm $34.50
Selkirk, rose-red, 150-200cm $19.95
Snow Cloud, white, 150-175cm $28.00
Elm
Weeping Camperdown, 175cm $105.00
Hawthorn
Columnar, 200-250cm $34.50
Mountain Ash
European, 50mm $149.00
Russian, 150-200cm $19.95
Russian, 200-250cm $29.00
Russian, 30mm $44.00
Plum
Purple leaf, 150cm $46.00
Russian Olive
90-100cm $13.95
125-150cm $16.50

Pick your own: Strawberries, Raspberries, Blueberries
in season
Pioneer Nursery
Vanburen St., Kemptville
258-5555

Sheep Manure
20 kg $3.99
10 kg $1.99
Cow Manure
20 kg $3.99
10 kg $1.99
Garden Soil
30 L $2.95

Shade Trees (potted)
Linden
European, 200-250cm $29.00
Glenleven, 45mm $127.00
Locust
Sunburst, 150-200cm $33.00
Sunburst, 25mm $46.00
Maple
Crimson King, 150-200cm ... $29.95
Crimson King, 250-300cm ... $49.95
Emerald Queen, 150-200cm . $29.95
Royal Red, 200-250cm $39.95
Royal Red, 50mm $189.00
Silver, 30mm $32.00
Oak
Pin, 200-250cm $48.00
Poplar
Carolina, bare root, 200cm ... $9.50
Lombardy, bare root, 250cm . $9.50
Willow
Golden Weeping, 250-300cm $33.00

Flowering Shrubs
(potted)
Almond
Dbl. Flowering, 60-80cm $13.95
Buddleia
Pink Charming, 2 yr. $7.50
Dwarf Burning Bush
30-40cm $11.50
40-50cm $14.95
Burning Bush
40-50cm $11.50
Caragana
Peashrub, 60-80cm $7.50
Cranberry
Highbush, 100-125cm $10.50
Highbush Wentworth, 100-125cm $12.95
Dogwood
Golden, 60-80cm $12.50
Silverleaf, 40-50cm $8.50
Silverleaf, 80-100cm $12.50
Elder
Golden, 100-125cm $9.25
Forsythia
Northern Gold, 40-50cm $8.25
Ottawa, 60-80cm $6.95
Hydrangea
Annabelle, 2 year $10.75
Nikko Blue, 2 year $16.75
P.G. 40-50cm $6.75
Lilac
Charles Jolly, dbl. purple, 60-80cm $16.95
Marc Michell, pink, 60-80cm $16.95
President Grevy, blue, 60-80cm $16.95
Magnolia
Royal Star, 100-125cm $58.00
Mockorange
Golden, 25-30cm $7.50
Golden, 30-40cm $8.50
Snowflake, 50-60cm $7.95
Ninebark
Darts Gold, 40-50cm $8.95
Potentilla
Abbotswood, 40-50cm $8.95
Katherine Dykes, 30-40cm ... $9.95
Coronation Triumph, 50-60cm $14.95
Tangerine, 30-40cm $9.95
Klondike, 50-60cm $9.95
Quince
Flowering, 40-50cm $8.25
Sandcherry
Purple Leaf, 40-50cm $8.50
Purple Leaf, 100-125cm $14.95
Serviceberry
100-125cm $15.75
Smoke Tree
Royal Purple, 60-80cm $19.95
Snowberry
40-50cm $5.25
Snowball
50-60cm $8.75
80-100cm $9.75
Spirea
False, 60-80cm $11.75
Spirea
Anthony Waterer, 40-50cm ... $9.75
Blue Mist, 50-60cm $11.95
Bridal Wreath, 60-80cm $5.99
Dwarf Red, 80-100cm $6.95
Gold Flame, 40-50cm $9.75
Billards, 80-100cm $5.95
Gold Mound, 25-30cm $9.95
Shirobana, 30-40cm $13.25
Sumac
Cut Leaf Staghorn, 50-60cm . $11.95
Viburnum
Arrowood, 60-80cm $8.75
Arrowood, 100-125cm $12.95
Dwarf Hedge, 20-25cm $9.50
Weigelia
Purple Leaf, 50-60cm $8.75
Variegated, 50-60cm $8.75

Vines and Climbers
(potted)
Bittersweet
2 year $6.75
Boston Ivy
2 year $8.95
Engelman's Ivy
2 yr. $10.50
Honeysuckle
Dropmore Scarlet, 2 year $9.50
Goldflame, 2 year $9.50
Hydrangea
Climbing, 25-30cm $17.75
Virginia Creeper
2 year $7.75

Hedge Plants
(bare root)
Alpine Currant
30-40cm $3.30

Metric Conversion

Size (cm)	Inches
20-25 cm	8-10"
25-30	10-12"
30-40	12-16"
40-50	16-20"
50-60	20-24"
60-70	24-28"
70-80	28-32"
80-90	32-36"
90-100	36-40"
100-125	40'48"
125-150	4-5'
150-175	5-6'
175-200	6-6½'
200-225	6½-7½'
225-250	7½-8¼'
250-275	8¼-9'

Hedge Plants
Bridalwreath Spirea
50-60cm $3.75
Chinese Elm
40-50cm $2.20
Honeysuckle
Zabel's, 80-90cm $2.95
Privet
North River, 80-90cm $2.95
Arctic Willow
40-50cm $1.85
Cedars
90-125cm $1.65

Upright Evergreens
Cedar
Pyramidal Emerald, 50-60cm $21.00
90-100cm $29.95
Pyramidal Sunkist, 30-40cm $20.95
Pyramidal, 60-70cm $15.95
Pyramidal, 100-125cm $39.00
Pyramidal, 125-150cm $44.00
Pyramidal, 150-195cm $48.00
Juniper
Moffat Blue, 80-90cm $33.00
Moffat Blue, 100-125cm $39.95
Mountbatten, 80-90cm $29.95
Mountbatten, 100-125cm ... $38.00
Mountbatten, 125-150cm ... $48.00
Silver Columnar, 80-90cm ... $27.50
Skyrocket, 70-80cm $21.00
Spartan, 80-90cm $29.00
Spiny Greek, 60-70cm $28.00
Pine
Austrian, 100-125cm $59.95
Spruce
Colorado Blue, 60-80cm $48.00
Colorado, Semi Blue, 30-40cm $9.95
Dwarf Alberta, 30-40cm $14.95
Dwarf Alberta, 50-60cm $36.95
Norway, 100-125cm $19.95
Shiner Blue, 125-150cm $139.95
Yew
Japanese Pyramidal, 50-60cm $44.00

Globe and Spreading Evergreens
Cedar
Globe, 40-50cm $18.75
Compact Globe, 25-30cm ... $18.75
Golden Globe, 30-40cm $16.50
Rheingold Globe, 20-25cm .. $16.95
False Cypress
Sungold, 20-25cm $15.95

Globe and Spreading Evergreens
Juniper
Andorra Compact, 30-40cm . $12.95
40-50cm $15.95
50-60cm $18.95
60-70cm $24.95
Arcadia, 30-40cm $12.95
Blue Carpet, 30-40cm $18.95
Blue Chip, 25-30cm $9.95
Blue Chip, 30-40cm $15.95
Blue Star, 20-25cm $16.50
Broadmore, 30-40cm $15.95
Broadmore, 40-50cm $19.95
Buffalo, 30-40cm $15.95
Japanese Dwarf, 30-40cm ... $19.50
Mint Julep, 30-40cm $12.95
Mint Julep, 40-50cm $15.95
Mint Julep, 50-60cm $18.95
Old Gold, 40-50cm $18.95
Pfitzer Blue, 30-40cm $12.95
Pfitzer, Gold Coast, 30-40cm $13.95
Prince of Wales, 30-40cm ... $14.95
Sabina, 30-40cm $12.95
Sabina, 40-50cm $15.95
Sabina, 50-60cm $18.95
Tamarix, 30-40cm $13.95
Pine
Globe Blue, 30-40cm $79.95
Mugho, 30-40cm $19.95
Mugho, 40-50cm $22.00
Mugho, 50-60cm $24.00
Mugho Dwarf, 25-30cm $17.95
Yew
Dense Spreading, 40-50cm .. $24.50
Dense Spreading, 50-60cm .. $28.00
Dense Clipped, 50-60cm $34.00

Broadleaf Evergreens
Boxwood
Green Velvet, 20-25cm $18.95
Cotoneaster
Coral Beauty, 30-40cm $9.50
Euonymus
Emerald Gaiety, 20-25cm $8.95
Emerald Gaiety, 25-30cm ... $13.95
Emerald Gaiety, 30-40cm ... $18.75
Emerald 'n Gold, 20-25cm ... $8.95
Mori Gold, 25-30cm $13.95
Mori Gold, 40-50cm $22.95
Sarcoxie, 20-25cm $11.95
Holly
Blue Prince, 40-50cm $24.95
Blue Princess, 40-50cm $24.95
Mahonia
Oregon Grape, 25-30cm $14.50
Rhododendron
PJM, Violet, 50-60cm $39.95
PJM Laurie Pink, 50-60cm $39.95
Rampo Dwarf Violet, 30-40cm $39.95
Yucca $15.95

Perennials
Our specialty,
over 160 varieties
Grown in our own nursery.
4" pots $2.25
(10 or more $1.95 each)
6" pots $3.95

Local historian delights Golden Years members

WINCHESTER — The Winchester Golden Years Society met for their monthly meeting on Thurs., April 16 at the Lions Hall with 75 members and five visitors present.

The meeting opened with the singing of O Canada. The President Myrna Cinnamon, welcomed everyone and read two Easter selections - Three Crosses and Why Should He Die For Such As I?

Five birthdays for the month were reported and thank you notes read from two members who had been in hospital.

Eva Johnstone and Isobel Baker were thanked for the planning of the St. Patrick's party, which was very successful.

Christina Robinson reported on the zone meeting held in Mountain on April 2, stating that the June rally will be held at Dixons Corners on June 17. Each club is asked to contribute one number for the program. The USCO convention is to be held in Guelph, Aug. 10-12, and delegates will be chosen at the May meeting.

It was decided to give $50 to the Cancer Society in reply to their request for a donation for their annual canvass.

The Senior Citizen Church Service will be held in the Baptist Church on Sunday evening, June 7.

An open house for senior citizens is to be held in the Lions Hall on June 1, from 1-4pm, at which time there will be a lawyer, pharmacist, doctor and a representative from Montreal Trust as well as MPP Noble Villeneuve present. This meeting is for the Winchester, Chesterville, Crysler and Finch area.

Conveners for next month's lunch are Edna and Ron Trory.

A pot luck lunch was convened by Mary and Howard Biccum.

Following lunch, Daisy Robinson of Vernon outlined several of her bus tours for the next several months.

Eva Cinnamon was in charge of the program, Christina Robinson and Irene Merkley had readings. The guest speaker was Clarence Cross from Maple Ridge who was introduced by Howard Biccum. Since his retirement, Mr. Cross has spent much of his time doing research on the history of Winchester Township and on the history of several families in the area. He told us many interesting and humorous events that had taken place in the past in this area, and said he was looking forward with interest to the "History of Winchester" which is being prepared for the 1988 Centennial.

A sing-song was enjoyed with Doreen Acres as guest pianist.

Eva Cinnamon thanked all who had taken part in the program.



Ursula Franzgrote, the dental health educator for the Eastern Ontario Health Unit, demonstrates the proper method of flossing on a rather large set of teeth, as Grade 6 students pay close attention. She was paying a visit to Nationview Public School as part of Dental Health Day last Monday. Press Photo—Blanchfield

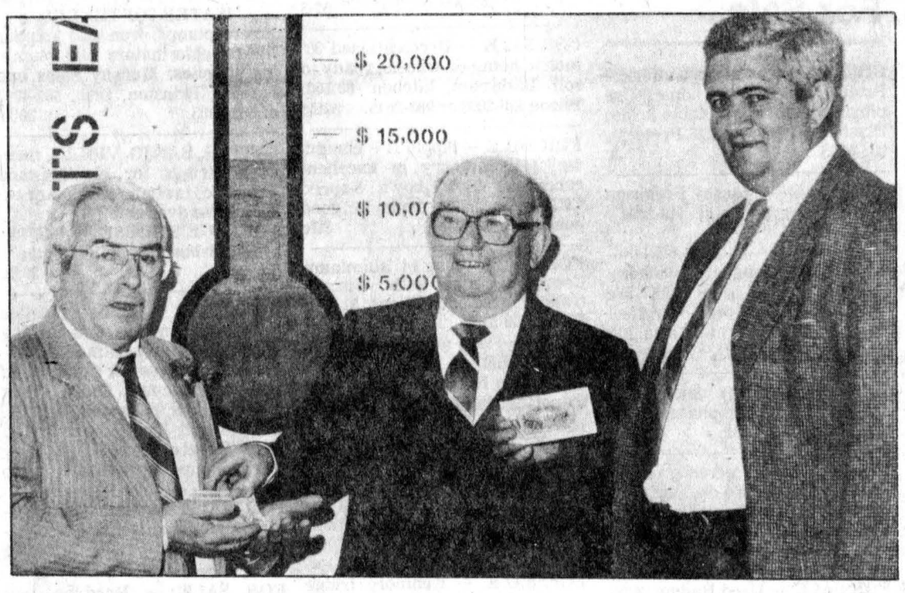

Temperature's rising

Efforts to raise funds for renovations to the Osgoode village arena are well under way. At Saturday night's kick-off dinner and dance, the community raised more than half of its share of the project cost. Fundraising efforts were aided by many generous party goers who won the price of their tickets in a door prize, then donated the $50 back to the fund. Among the donors of their ticket win were Clarence Mussell, centre, and Alan Crowder, right. Committee member Bob Doyle was glad to collect the donations.

Press Photo—Brown

UEL to visit Germany

INGLESIDE — The Spring Meeting of the St. Lawrence Branch of the United Empire Loyalist Association will be held Sun., May 3, at the Ingleside United Church.

Registration will begin at 1:30pm with the meeting getting under way at 2:30pm. Guest speaker Fran Laflamme will speak on "Letters from the Eastern District". Members of the executive will relate what has happened during the winter months when the branch does not hold any meetings.

The genealogist will have books available for members to search for information. The afternoon will conclude with a potluck supper.

The Dominion Conference will be held in Peterborough June 4 and June 5.

Seventeen members of the St. Lawrence branch, along with about 43 other family members will be journeying to Germany in June for a "Casselman Treffen". The Casselman family left Adelshofen in Germany in 1709 to New York State and to Canada as Loyalists. Adelshofen is celebrating its 700th anniversary and a three-day celebration will be held in late June.

Anyone interested in the United Empire Loyalist Association, or area history is welcome to attend the meeting on May 3 at Ingleside. The next meeting will be the annual church service on Sun., Aug. 23 at St. Peter's Lutheran Church, Williamsburg, followed by an indoor potluck picnic. Charter night is to be held Sept. 26, and the annual meeting will be Oct. 18. A Genealogy day is tentatively planned for September.

Two branch members brought in their scrapbooks of clippings for photocopying. These books provide a great deal of information and proof that is needed for members to join the branch.

For more information about the Loyalists call: 543-2045; 543-2070; 932-8923; 932-1353; 537-2525; or 931-1767.

Gospel singers on tour

KENMORE — The Winnipeg Bible College Freedom Singers, a music ministry team, will be performing at Castor Valley Baptist Church in Kenmore on Fri., May 7 at 7:30pm.

The Freedom Singers are a group of eleven students from across Canada, who are presently on a tour in Ontario.

They will sing a variety of sacred and gospel music, and present a children's mini-musical, "Elijah". They are accompanied by Daryl Bushby a professor in Biblical studies.

Winnipeg Bible College and Theological Seminary is an interdenominational college located in Otterburne, Man.

BIGGER AND BETTER ...
Our 4th Anniversary
Opening May 9



SERRES & PEPINIERE
CANNAMORE
NURSERY & GREENHOUSE
RR4, Crysler 448-3680

Perennials, annuals, hanging baskets, trees, shrubs, lawn furniture, seeds, spring bulbs, natural solutions for bugs.
LOTS OF UNADVERTISED SPECIALS

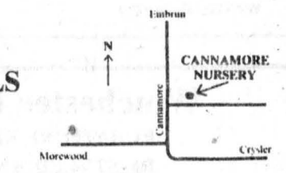

We can help you with your gardening problems. Ask us.
PAUL AND WINNIE BEAUCHAMP, PROP.

Licensed under L.L.B.O.



Chinese Buffet:
Wed., Thurs., Fri., 12 noon - 2pm,
Fri., Sat., Sun., 5pm - 9pm

Relax in the pleasant surroundings of our restaurant or order a takeout.
WIDE RANGE OF DISHES
Canadian, Chinese, Italian

COUNTRY KITCHEN
RESTAURANT, DINING LOUNGE AND TAVERN
WINCHESTER 774-2417

Marion Fawcett's Beauty Salon
493 York St., Winchester
Closed Wednesdays.
For appointment phone 774-2668.



B.M. Graham Fuels Ltd.
Shell
DISTRIBUTOR FOR SHELL OIL PRODUCTS
• Gasoline • Oils • Diesel Fuels • Motor Oils
• Furnace Fuel • Stove Oil
• Government Inspected Meters
• Furnace Repairs and Cleaning
527 Fred St., Winchester 774-2109

MRS BEASLEY'S BAKESHOP
5305 Bank St., Hwy. 31 between Greely and Rideau Road Call 822-1588
BRING THIS AD IN FOR A
10% DISCOUNT on muffins, squares, dessert breads.

Do you know?
We have 30 years' experience in our field.
All work done on the premises.
We offer: - 4-hour service in an emergency. - Press while you wait. - Minor alterations.
We clean: - Suedes and leathers - Feather pillows - Drapes and bedspreads - Wedding gowns
DO YOU KNOW WE ARE A DEPOT FOR SHOE REPAIR?
Now you know, so come to Seaway Dry Cleaners for the best of care for all you wear.
Seaway Dry Cleaners
Morrisburg Shopping Centre 543-2217
NEW HOURS: Starting May 4
Mon. to Fri., 8am to 6pm
Sat., 8am to 2pm

Drewery Pontiac Buick
Jim Perry's **SPECIAL OF THE WEEK**
'87 Regal 'Grand National'
One of the fastest production cars in the world. Limited edition. Come see for yourself.



JIM PERRY
ONLY ONE AVAILABLE AT:
Drewery
Pontiac Buick Ltd.
St. Lawrence St., Winchester
774-2360 or 1-800-267-7608

castle building centre
Outdoor Savings for your backyard



Let us design and price your custom deck in pressure treated, cedar or spruce lumber

OZITE OUTDOOR CARPET

OZITE OUTDOOR TURF BEST BUY II	OZITE SUNDANCE II	OZITE LANDSCAPE
6 & 12 foot widths	Regular $7.49	GREEN ONLY
Green Grey and Brown SALE PRICE 3.79 SQ. YD.	Stock Colors Brown & Blue SALE PRICE 5.95 SQ. YD.	Reg. 17.95 Sq. Yd. SALE PRICE 13.95 SQ. YD.

castle building centre
Black Lumber Co. Ltd.
YOUR ONE-STOP BUILDING SUPPLY STORE
543-3777
OTTAWA STREET . MORRISBURG

SUMMERS
INSURANCE BROKERS INC.
GENERAL INSURANCE
WINCHESTER
774-2515 or 774-2519

(613) 821-2554
METCALFE
Custom Air Ltd.
HEATING & AIR CONDITIONING
INSTALLATIONS
WAYNE E. IRVEN
R.R.3
Metcalfe, Ont., K0A 2P0

Winchester Upholstery
FURNITURE RECOVERED,
RE-STYLED AND REBUILT
Quality Workmanship
Free Pickup and Delivery Free Estimates
Tel. 774-2055
B. Cinnamon
Res. 774-3412
HOURS: 8am to 5pm daily, Sat., 9am to noon

Metcalfe PHARMACY LTD.
Hours: Mon. - Fri., 10-6; Sat., 10-5
Victoria St., Metcalfe
821-1224

Winchester Fireplace & Stove Centre
FIREPLACES - STOVES - CHIMNEYS
SALES & SERVICE
Chimneys Cleaned
JACK FAULKNER
Res.: 774-3492
494 YORK STREET
WINCHESTER, ONTARIO K0C 2K0
Bus.: 774-3632

Armstrong Burner Service
Oil, Gas, Electric Furnaces
SERVICE AND INSTALLATION
Authorized Natural Gas Dealer For NORTHERN & CENTRAL GAS CORPORATION LIMITED
- Parts Plan
- Sheet Metal
- 24-hour Service
- Free Estimates
774-3522
ASK FOR DWAINE
WINCHESTER

BYTOWN LUMBER
Do-it-yourself centre
Ottawa South:
Queensdale at Bank (Hwy. 31)
Mon.-Fri., 8:00am to 5:00pm
Sat., 8:30am to 4:00pm
Phone 733-9317

CLEAR CUT INSTALLATIONS
WINDOWS & DOORS
Replacements and Sales
Garage Doors - Skylights
VISIT OUR SHOWROOM!
STEVEN CAZA
(613) 989-2367
ACROSS FROM BANK
SOUTH MOUNTAIN, ONT.

Winchester Print
A Division of 508371 Ontario Limited
Winchester 774-3186
Specialists in
web and commercial
printing

H. L. PERKINS LUMBER CO. LTD.
& Building Supplies
For Your Home Renovations
Where Quality Cedar Is a Family Tradition
(SMITHS FALLS RD. and HWY. 16)
NORTH GOWER, ONT.
PHONE 489-3735 232-0666
Mon.-Fri. 7:30-5 p.m.
Sat. 7:30-noon

Classifieds

Professional & Business Directory

R. BRYSON PATTERSON
Optometrist
215 Van Buren Street
Kemptville
Mon., Tues., Thurs., Fri.
10am to 5pm
Telephone 258-2274

HAZEN MELDRUM LTD.
Ontario Land Surveyors
W.J. Johnston, O.L.S.
Resident Surveyor
610 ST. LAWRENCE STREET
WINCHESTER, ONTARIO
Tel. 774-2414 P.O.Box 394

GARY BREYER
London Life Insurance
New Non-Smokers Permanent and Term Insurance
Residence: 543-3378
Morrisburg
39tfc

KINKAID AND LONEY MONUMENTS
Smiths Falls, Ontario
Monuments erected anywhere in Eastern Ontario
Smiths Falls
283-3480
Winchester Area
GERALD C. HOLMES
774-2665 evenings
Authorized dealer for
ROCK OF AGES MEMORIALS

BROCKVILLE AND KINGSTON MONUMENTS
Memorial Monuments, Markers, Bronze Plaques and Cemetery Lettering.
"HANK" HANSEN
821-1780
Box 369, Metcalfe, Ont. K0A 2P0
GREG McCONNELL
774-3509
34tfc

SENIORS
FEATHERSTONHAUGH MANOR
22 Clothier St. W.
Kemptville, Ont.
1-258-5454
A Christian home where caring comes first. 15 years of public service. Room available now.
"A total care facility"
40tfc

MONUMENTS
Memorial Markers and Cemetery Lettering by established company.
Bruce Campbell
463 York Street
Winchester, Ont. K0C 2K0
774-2493
3tfc

EASTERN ONTARIO CEMETERY LETTERING
RR2, Mountain, Ont.
Lettering of monuments done at cemetery. Also straightening of leaning monuments. Sales rep for monuments and markers,
Kevin Allen
258-2927 anytime
52-3

Notice

NOTICE
Why wait for a later date? Pete's Heating now open for business. Efficient work with special low opening rates. Call Pete 448-3812.
3-6

POOLS 'N THINGS
New pools, spas, saunas, chemicals, pool repairs, liners, free estimates. LYMAN HOLMES POOLS 'N THINGS 774-2641. 45-8c

MOVERS
Licensed and insured household movers. Call 543-2523 or 543-2226, Morrisburg. 42tfc

NOTICE
Custom slaughtering Mondays only. For trucking service phone 448-2324.
EARL'S MEATS
CHESTERVILLE 448-2324
39tfc

NOTICE
Reliable vacuum cleaner service. Bags, filters, parts and service for all kinds of vacuum cleaners. Call Mountain General Store, 989-2175. 1tfc

NOTICE
Carpet and upholstery cleaning. 3 rooms $50; sofa and chair $35; spring cleaning and regular housecleaning; painting. W. Prosser, 652-4995. 3

NOTICE
Bob's Barber Shop and Hairstyling, Main Street, behind Re-Max. Mon.-Thurs., 8:30am-5pm. Friday, 8:30am-7:30pm. Saturday, 8am-4pm. Closed Wednesday at noon. 52-3

Real Estate Investment Firm
requires
Short and Long Term
1st and 2nd
Mortgage Funds
Rates up to 16%
Call collect 1-230-7103

Notice

ALCOHOLICS ANONYMOUS
If you want to drink that's your business. If you want to stop, that's ours. Call AA, 774-5351, 774-3337, 989-6190 or 448-3326. For families of Alcoholics (ALANON) 774-5351 or 774-3337. 52tfc

OXFORD MEAT PACKERS
Custom killing, cutting and wrapping. Fast frozen. Trucking available. Sales of choice beef, pork and lamb.
Government Inspected
258-2572 or 826-3160
41-5c

NOTICE
We service large appliances. Fridges, stoves, washers, dryers. Paul Stewart Electronics, Morrisburg Shopping Centre, 543-2236 or 448-3415. 43tfc

Wanted

WANTED — Lawnmower in running condition. 774-2819. 3

WORK WANTED — Journeyman Plumber. Plumbing, gas fitting and steam fitting, no job too big or too small. Phone 774-2819. 3-4

WANTED — We buy hides. No stones in the bag. Blom's Meats, Mountain 989-2093 or 989-2645.
52tfc

HELP WANTED — Experienced cabinet maker, must have own tools and transportation. Call 821-2000 or 692-4838, evenings. 3-6

WORK WANTED — Custom manure removal, semi-solid and solid. Call 652-4226 or 652-4647. 1-3

WORK WANTED — Painter, over 40 years experience, interior and exterior. Free estimates. Nick Huttinga, RR3, Winchester, 989-5208. 3c

WORK WANTED — Sullivan Bros. Const. — Weeping bed installation; building movers; basements; Hy-hoe excavator; dozers; trucking; loaders; fill; top soil; crushed stone. 448-2332.
34tfc

A CAREER IN TRUCKING
Transport drivers needed. Now is the time to train for your Class A licence. For prescreening, interview and job placement information, contact Merv Orr's Transport Driving Training, Ottawa, 1-800-265-1260. 39tfc

WORK WANTED — Barkley Plumbing and Heating. We specialize in Myers pumps and softeners. Service and installation of furnaces - wood, wood-oil, wood-electric, oil and electric. Paul Barkley, 989-2844. 39tfc

WANTED — 15-20 piglets direct from farm. 821-2383. 3

HELP WANTED — Would you like extra money? $10,000, $30,000, $50,000? FREEDOM NETWORK could be your financial solution. F.G.G. Associates, phone 821-3427. 3

WORK WANTED — Greely mother of 2, presently babysitting in Ottawa will be relocating to Greely in July. Receipts. References. Phone 521-9116. 2-3

WORK WANTED — Need your lawn rolled, aerated, repaired, new lawn made or your garden rototilled. Please call Renee Moss, 448-2558. 2-4

HELP WANTED — Full time person experienced with farm machinery and some construction equipment. Phone days 445-2841, after 5pm 445-5685. 2-3

WORK WANTED — Tired of just thinking about that upcoming lawn mowing season? Have your lawn mowed, any size. Call Terry at 989-5425. 2-3

WANTED BULL CALVES
Calves needed Tues., May 5, 12, 19 and 26. Mutual Products Research Farm, Lightning St., Williamsburg. 3tfc

WORK WANTED — Carpentry, painting and wallpapering. Call Don Barkley, Inkerman, 989-5460.
45tfc

THE INSTANT KITCHEN
Sensational kitchen idea. Don't replace your old, dull kitchen cupboards - reface them! Save 40-60 per cent. Barkley Kitchen Saver, RR1, Inkerman, 989-5460.
45tfc

HELP WANTED — Reliable, honest, friendly person for chip wagon. Full time. Call 774-3307 after 4pm. 3

WANTED — Double cut red clover seed, 989-5292. 3

HELP WANTED — Part-time help needed. Break your weekly routine by working one or two days per week in a friendly atmosphere. No experience needed. Phone 987-5562 between 8:30 and 4:00pm. 2-3c

Wanted

WORK WANTED — Leonard McLaren Masonry. Blocks, brick veneer, chimneys, fireplaces, etc. Call 657-3316 after 6pm.
50-12

WORK WANTED — Royal Conservatory - trained pianist will give piano lessons. $7 per half hour lesson. Francie Thompson, 774-3841. 52-3

HELP WANTED — Class A mechanic required immediately with diesel and truck experience. Must be able to work with minimum supervision. Phone for appointment - Johansen Truck Centre, 774-2806. 2tfc

WORK WANTED — Oil furnace cleaning, wood-oil combination cleaned $25. Chimney cleaned $35 includes fireplace cleanouts and stove pipes. We do chimney repairs, heat shields and installations. Experienced, licenced, insured. Call Pete 774-6723. 52-3

WORK WANTED — Renovations, repairs, all kinds of carpentry work, free estimates. Huyvan Construction. 774-3640 or 448-3800. 39tfc

WORK WANTED — Silo seal coating; silo plastering; silo repair; barns and roof painting. Bill Wammes, 821-3718, Osgoode.
1tfc

WORK WANTED — I will babysit, my home, children under 5 years, days, evenings, weekends. Large, safe home. Fenced yard. Francie Thompson, 774-3841. 52-3

WORK WANTED — Looking for summer babysitting job, in your home. References available. Call Danielle Burns, 774-2215. (Five days a week). 2-3

WORK WANTED — Oil burner service, cleaning and installation. Cleanings $23 plus parts. Seniors 10 per cent off. Fully licenced and insured. Call Pete's Heating, Chesterville, 448-3812. 3-6

WORK WANTED — I will babysit your child in my home, in trailer park, large yard and lunch. Please call Lynn, 774-3084. 3

WANTED — Children's chairs and tables for a Sunday school. Please call Marian Robinson, 774-3708. 3-4

For Rent

FOR RENT — 70 acres of land for crop plus 14 in hay. Winchester Springs area. 774-2873. 3

FOR RENT — Large furnished rooms including breakfast, bedding, colored TV, refrigerator, also kitchen privileges. Centretown Winchester, 774-2308 after 5pm. 3

FOR RENT — Office space, available immediately, references required. Phone 774-2655. 3c

FOR RENT — 2 bedroom apartment, 505 St. Lawrence Street, Winchester. Available June 1st, $340 monthly. Call after 6pm. 774-5323. 3tfc

FOR RENT — Apartment - basement - 1½ bedrooms, kitchen, dining and bathroom plus shared laundry. Utilities included, $400 per month. Call 821-3978 after 5pm or all day Fri., Sat. and Sun. Available May 1. 3

FOR RENT — 70 acres farmland facing on Parkway Road between 9th and 10th Line Roads. Vicinity Edwards. 731-6771 after 6pm. 3-4

FOR RENT — 2 bedroom apartment in Chesterville, garage, fridge and stove, available immediately. $340 per month. Call after 6pm, 774-5323. 3tfc

FOR RENT — Rooms, or bed and breakfast. Private fridge. Weekly and daily rates. Metcalfe. 821-3802 or write to Box 403, Metcalfe, Ont., K0A 2P0. 52tfc

FOR RENT — Typewriter rentals, day, week, or month. Scharf Graphics Printers and Stationers, 83 Mill Street, Russell. 445-5405. 45-7c

FOR RENT — 2 bedroom apartment available. The Linton Apartments. Phone 774-3184.
1tfc

FOR RENT — One bedroom apartment, furnished, $350 per month. 31 Inn Motel, 774-2920.
34tfc

FOR RENT — 3 bedroom apartment in Metcalfe, private yard. 448-3616 after 6pm. 1-3c

FOR RENT — In quiet residential area, 3 bedroom home, suitable for retired person-couple. Available July 1. For further information please call 774-2675 weekdays. 1-3

For Rent

HALL FOR RENT
Vernon Recreation Centre, large hall, capacity 337; small meeting room 50. For reservations call Joan Carriere, 821-1897. 40tfc

WANTED TO RENT — One or 2 bedroom apartment, in Winchester, $300 or less with hydro. Apply to Box 238, Winchester, Ont. 3-4

FOR RENT — 37 acres of tillable land near Metcalfe. 821-3273. 2-3

FOR RENT — In Winchester, 2 bedroom apartment, centrally located; ideal for seniors or couple. $350 per month. 774-2407 or 774-3204. 52tfc

FOR RENT — 2 bedroom self-contained apartment in Winchester. Available May 1. Call 1-984-2647. 2-3

FOR RENT — Comfortable large motel rooms equipped for housekeeping, year round, by the week. Reasonable rates, 543-2879. 44tfc

FOR RENT — Commercial office space in Metcalfe. 448-3616 after 6pm. 1-3c

For Sale

PREVENT broken glass injuries. Protect family and home. Use plexiglass or unbreakable lexan. Plastics of Ottawa, 216 Pretoria, 235-1465. 3c

FOR SALE — Massey Ferguson 2-row disc corn planter. 448-2604.
3

BICYCLISTS, joggers, walkers. Can you be seen after dark? We stock sew-on and iron-on reflective tapes. Plastics of Ottawa, 216 Pretoria, 235-1465. 3c

FOR SALE — Hay drying fan, 48"x48", 5 hp single phase motor. $875. Phone 652-4802. 3-4c

FOR SALE — 20 acres standing Pioneer corn in tile-drained field between Mountain and Inkerman. Offers, terms available. 989-2636. 3-4c

FOR SALE — Used Badger 2300 gal. liquid manure tanker. Can be used as spreader or vacuum tank. Soil injectors optional. Phone 652-4802. 3-6c

FOR SALE — Undercarriage for hay elevator, steel cable, and fanning mill with electric motor. Phone 448-2959. 2-3c

FOR SALE — 1981 Olds Delta 88 Royale Brougham, fully equipped, $5,500. Phone 774-2407. 2-4

FOR SALE — Petric Ford, Vernon, new and used car needs. Phone Petric Ford, 821-1252; home, Don Perkins, 543-3625. 27tfc

FOR SALE — High Power Electric Fence Sales, Mike Miller, Manotick Station. We use it!, 821-1207. 51-25

FOR SALE — 700 bales of second cut hay, $1; 700 bales of first cut hay, 75 cents; and a quantity of straw. Phone 989-5420. 2-3

FOR SALE — Birds foot, trefoil seed, 50 cents per pound, 445-5708 or 829-3174 evenings. 2-3

FOR SALE — Surge 75-plus milker pump. 9' land roller. Both in excellent condition. Phone 448-2442. 2-3

FOR SALE — Bulls by Hanover Hill Starbuck (EX) from a VG Dam (211-219-223 BCA) 3.9 per cent BF, 2nd Dam VG-SP-2 star (219-232 BCA) 4.01 per cent BF. One 15 hp outboard motor. Seed barley (Leger). Richard Hess, 535-2840. 2-3

FOR SALE — Sharp photocopier $200. Gestetner electric duplicator $300. Call 826-2398. 3-5c

FOR SALE — Dodge B200 campervan, completely equipped, excellent condition. Phone 774-3199 or 774-3702. 3

FOR SALE — Cedar fence posts, anchor post, rails and pickets. All sizes, 258-4101 or 258-3953. 52-3c

Harry's Special of the Week
Cruise into spring
with a new or good used car.
We have a good selection of both and trucks too. Drop in and make a deal now.
Drewery
PONTIAC BUICK LTD.
WINCHESTER 774-2360
1-800-267-7608

For Sale

FOR SALE — 1983 Escort L, 4 cyl. automatic, PS, PB, 4-door, 55,000 km, $2,995. 258-4101. 3c

FOR SALE — 1983 Pontiac 2000, 2-door, 4 cyl., 5 speed, AM-FM stereo cassette, sun roof, rear defrost, 80,000 km. $3,995 certified. 258-4101. 3c

FOR SALE — Three wheeler, 1985 Kawasaki - KLT160, shaft drive - reverse, front suspension, automatic clutch, black. Stored inside - A1 condition. Reason for selling, bought road bike. $1,300 asking or make me an offer. Morrisburg, 543-2832. 3-4

FOR SALE — 32 ft. wooden extension ladder; Primus lantern with cylinder; 30 lb. cylinder; propane fridge; Ford customized van, must be seen, 774-2914. 3-4

FOR SALE — Between Metcalfe and Rideau River beautiful 100 acres, 50 acres cleared and farmed. Call (819) 776-5415. 3-5

FOR SALE — 4 thermopane prefinished charcoal windows, 65½" x 63½". Two 30" x 84" charcoal, finished wood frame, thermopane windows. Phone 733-5296.
52-3

FOR SALE — Reconditioned 30' mobile home on wheels, ready to roll. Bathroom, kitchen. $6,500. Phone 989-2093 or 989-2645. 52tfc

FOR SALE — Apple II+ computer, 64K memory in excellent condition, $400; boy's 5-speed CCM bike, $75; both in good condition, 448-2881. 3tfc

FOR SALE — One 14' aluminum Crestliner boat with Wiscoth trailer, good condition, $1,200. Phone 989-5708. 2-3

FOR SALE — Freezer orders, local grain fed beef, government inspected, sides $1.59 lb., sides of pork 99c lb. Cut, wrapped and frozen. Earl's Meats Ltd. 448-2324. 3

FOR SALE — Space saver vacuum cleaner. Good condition, very reasonable. 448-2550. 3c

FOR SALE — Kenmore fridge and stove, coppertone, used, but excellent condition. Price negotiable. Phone 535-2621. 2-3

FOR SALE — 100 Imp. gallon Co-op field sprayer. 25 ft. boom, excellent working order. $500. Steven Byvelds, 535-2271. 2-3

FOR SALE — 1975 Ford truck F-100, V-8, AT, PS, PB, heavy duty suspension, body rebuilt in 1985, safetied, with or without cap. Bathtub and sink with taps. Phone 821-1869 evenings. 2-3

FOR SALE — Maternity clothes, size 10-12, phone 774-2819. 3

FOR SALE — 1 new 7' pool slide, blue, curves left, $225. 1 solar blanket, 21' round, $30. 826-2768.
3-4

FOR SALE — 1986 Nissan 200 SX Turbo, 24,000 km, black. Phone 774-3777. 3-4c

FOR SALE — Ponies — 30 to pick from, mares in foal: quiet, broke to ride - 3 registered Shetland stallions with papers. Will deliver: $100 to $250 each or trade for cattle. Also a black Jenney mule. Cardinal, 657-4423. 3-6

FOR SALE — Lionel tent trailer. Stove, icebox, closet, furnace, bike rack, canvas - 2 years old. 774-3003. 2-3

FOR SALE — Travel trailer, 1973 Trail Blazer, 24 feet, like new, sleeps 8, stove, fridge, furnace, bath. Brand new awnings. Must be seen. $8,000 (firm). Call 774-3007 after 6pm. 2-3c

FOR SALE — 1973 Chev ½-ton, ps, pb, V8, leaf springs, fair condition. $400. Phone 774-3840. 2-3

FOR SALE
CEDAR HEDGES AND TREES (all sizes)
All work guaranteed.
Free Estimates.
Tom Cassell, 543-3879

For Sale

FOR SALE — Split-entrance, 2 bedroom house with finished rec room on well landscaped lot, located in Chesterville. Phone evenings 448-3505. 3-6c

YARNS AT DISCOUNT PRICES. Patons, Beehive, Phentex, etc. Extra discounts on full bags. Manufacturers clearance, 32 cents per ounce. Excellent pattern selections for beginners and experts. Berker's General Store & Yarn Shop, South Mountain, 989-2865. 30tfc

FOR SALE — Used farm tractor parts: heads, gears, blocks, spindles, tires, hydraulics, wheels. We buy tractors for wrecking. Byers Tractor Supply, RR4 Crysler. Residence, 448-3791; business, 448-3015. 39tfc

FOR SALE — New Universal milking machine and hose line especially adapted to milk Dairy Goats two at a time. $350 firm. 448-3013 after 6pm. 32tfc

FOR SALE — Top quality sides of beef, cut and wrapped to your specifications. $1.35 per lb. Ralph J. Fawcett, 774-5710. 17tfc

WATER SOFTENERS
Myers pumps, iron and sulphur filters, chlorinators and plumbing supplies. Murphy Sales and Service, Brinston, Ont., 652-4802 or 652-4803. 39tfc

GUITAR, BANJO, VIOLIN, mandolin strings for electric and acoustic instruments. Accessories also available.
DELAGE'S HOUSE OF GIFTS
Morrisburg Shopping Centre
39tfc

FOR SALE — Surge pipeline milking systems, parlors, feeding systems, water treatment equipment, standby power supply, new and used vacuum pumps, bulk tanks, milker pails and buckets. Beattie and Ideal water bowls. Peter Babcock Ltd., Surge Dairy Farm Equipment, 984-2991. 39tfc

FOR SALE — Refinished furniture. Carman Refinishers, Iroquois, 652-2011. 39tfc

FOR SALE — Hard-top tent trailer - Starcraft, six-sleeper. Asking $1,100. Phone 652-4943. 3-4

FOR SALE — Maxim 550 motorcycle, stored since 1985, excellent condition. $1,400 or best offer. Phone 989-5552. 3-4

HOUSE FOR SALE
2-storey brick lined house, white. Upstairs, 2 bedrooms, large L-shaped hall, with good size storeroom, 3-piece bath, walls all panelled, floors carpeted. Downstairs, 2-piece washroom, den, living room, all panelled and carpeted. Large kitchen with cupboards and pantry. Closed-in front porch, also side porch. Cement basement, large cement cistern, cold storage room and a large freezer. 2-storey shed and a carport. Reason for selling, death in family. Telephone number 448-2953. Call after 4pm. Cash price, $45,000. 3

FOR SALE — Woodstock seed oats and straw. 822-0340 or 1-257-4075. 2-3

FOR SALE — 1981 Buick Riviera, fully loaded, excellent condition, 90,000 km, never winter driven. Asking price $7,850. Certified. Call after 5pm 821-2604. 2-3

Don's service tip of the week
Repack front wheel bearings every 40,000km (on rear wheel drive cars only.)
"We don't just talk about GREAT SERVICE, we GIVE it!"
Drewery
PONTIAC BUICK LTD.
WINCHESTER 774-2360
1-800-267-7608
Don Nizman, Service Manager

Classified Advertising Rates

All Classified Advertising Payable In Advance

15 cents per word, $3.00 minimum

Classifieds will be accepted by telephone, but must be paid by 10am Tuesday, for publication on Wednesday.

Tel. 774-2524

Classifieds Deadline: 10am Tuesday, for publication Wednesday.

Classifieds

For Sale

FOR SALE — Yardman lawn mowers, rototiller's and lawn tractors. Eastern Engines, Williamsburg, 535-2488. 52-5c

FOR SALE — Kenmore fridge, stove, washer and dryer, white. 448-3616 after 6pm. 1-3c

FOR SALE — German Shepherd puppies, purebred, no papers, vacinated and dewormed. $125. 821-1769. 1tfc

FOR SALE — 700 gallon Mueller bulk tank, 989-2669. 3

FOR SALE — Folding cot; Bissell rug shampooer; coffee table. 821-1026. 3

FOR SALE 2" Bou-Matic pipeline, used 1 year. Owner no longer farmer. Phone 652-4844. 3-4c

FOR SALE — Cedar posts; laying hens; fence posts. Phone 448-2583. 3-4

FOR SALE — 600 DeLaval round bulk tank, automatic wash, 5 years old. Phone 652-4844. 3-4c

FOR SALE — Red clover seed, $1 per lb. Phone 989-2963. 3-5c

FOR SALE — Brass church bell, dated 1885. 1957 ½-ton Chev. truck. Stephenson's Furniture, and Antiques, Brinston. Open 9 to 6. Phone 652-4710. 1-4

FOR SALE — Oak china cabinets, round tables, new mattress, glassware, dressers, chests. Stephenson's Furniture and Antiques, 652-4710. Brinston. Open 9 to 6. 1-4

FOR SALE — Swimming pool, 12 feet wide, 3 feet deep, complete with ladder, pump, filter, chemicals, test kit; excellent condition (used just one season, $300 value for $150. 989-2804 after 6pm. 3

FOR SALE — 45' Speed King haycorn elevator; Simmental bulls, purebred and grades; sides of beef. Phone 984-2218. 52tfc

Lyman Armstrong
Interlocking
9 styles to choose from.
774-2821
AFTER 4PM.

THE BROOKSLYN
Bulova & Pulsar Watches ..... 33 1/3% Off
Cardinal Watches & Clocks ..... 20% Off
Selection of Gold Filled Necklaces ..... 25% Off
All Ladies Rings Over $150.00 ..... 25% Off
Framed Prints ..... 25% Off
Karat Necklaces by "Siffari" ..... 15% Off
Bargain Section For Kids Gifts for Mom under $10.00

Mother's Day SALE
(Until May 9th)
AL-MOR LADIES WEAR

offers you Mother's Day Savings.....
All Hats ..... 25% Off
All Sleepwear ..... 15% Off
All Purses ..... 20% Off
Sweaters up to 25% Off
All Dresses Discounted
With every purhcase of $25.00 Enter our draw for a KORET Outfit
20 King Street
448-2804 • 448-3370
CHESTERVILLE

For Sale

FOR SALE — Mastercraft air conditioner, $75; leather coats: ladies' long, size 12, navy blue, $10; ladies' ¾, size 10, brown $10; ladies long, black, $4; men's ¾, size 42, brown $8. Wanda days 774-2524, evenings 543-3427. 3-5

FOR SALE — Motorcycle, 1975 TC-100 completely rebuilt, with many new parts. In very good condition. Evenings 989-5567. 3

FOR SALE — One Ribstone silo, 18 x 45 approximately, $2,700; one used Patz stable cleaner. Phone 774-2114. 3

PLYWOOD SUPER SPECIAL
4'x8' spruce, 3/8", $12.85, ½", $14.98 5/8", $18.95; 5/8" tongue-groove, $19.48, ¾" $24.55; fir, 5/8", tongue-groove, $19.50; aspenite, 7-16" $6.95. Patio doors, 5' white vinyl, $525, 6' $554. Color-Lok, 99 cents sq. ft. Phone 613-764-2876. 1tfc

BLOM'S MEATS
Mountain
Custom killing every Wednesday. For each beef brought in, we pay $20 towards your trucking costs. Smoking our specialty. Government Inspected.
989-2093 or 989-2645
52tfc

FOR SALE — Tent trailer, sleeps 4, in A-1 shape. Call after 6pm. 448-3817. 1-3

FARM FOR SALE OR LEASE
Located 5 miles south and 1 mile west of Chesterville on a paved road. West ½ of Lot 15 and east ¼ of Lot 16, Concession 8, Williamsburg Township, Dundas County. Approximately 120 acres with 110 workable. Productive clay loam soil, with majority believed to be tiled at 60' spacing. Five bedroom home with formal dining room, living room and family room. Modern slatted floor hog barn, capacity for 40 sows farrow to finish. Grain dryer, capacity 5,000 bushels.

Approximately $34,500, 9¾ per cent F.C.C. mortgage with semi-annual payments of $2,008.80 may be assumed as part of the purchase price.

Approximately $5,600, 8 per cent tile drainage loan calling for payments of $1,400.60 and 2 tile drainage loans at 6 per cent, totalling $1,009, are to be taken over in addition to the purchase price.

Purchasers must rely on their own inspection and knowledge of the farm and not on the above or any other particulars or representations made verbally or in writing by or on behalf of the Farm Credit Corporation. Before making an offer, those interested should ascertain that the property can be used and occupied for the purposes intended in accordance with Provincial Legislation and Municipal regulations.

Offers should be made on forms obtainable on request from any office of the Corporation and must be received by May 12, 1987 at the Field Office listed below.

Mortgage financing is available to qualifying purchaser(s). This must be discussed with the Corporation's local representative listed below before making an offer. Closing is normally 30 days after acceptance unless other arrangements are mutually agreed upon. A certified deposit of $5,000 must accompany the offer.

The highest or any offer will not necessary be accepted. The Corporation could request new offers to purchase after the above mentioned date, if deemed necessary.

Purchasers will be responsible for all taxes and all assessments whether local improvements, tile loans, or otherwise charged or assessed against the said property from date of closing subject to the usual adjustments.

All offers to purchase and inquiries should be addressed to:
FARM CREDIT CORPORATION
Attn: Dennis Ring
20 Montreal Road
Cornwall, Ontario
K6H 1B1
Phone: 613-932-0442 or 938-7385
If no answer,
telephone 613-995-1291
Please refer to file number: 34465-591. 2-4c

FOR SALE — 600 gal. Mueller bulk tank. 1 Valmetal roller mill, with 5 hp motor. 652-2009. 2tfc

FOR SALE — International tractor 200, power take-off, 3-pt. hitch. 9-year-old saddle mare, broke to drive and ride. 2 utility trailers. 2 horse trailers. Well-aged horse manure. 774-3301. 3

FOR SALE — This well maintained 3 bedroom home comes with plenty of extras including heated workshop, mature shade trees, and eight acres of land. Fronting on Hwy. 43, near Winchester, $85,000. Sven Jorgensen, Real Estate Broker, 774-3098. 3

FOR SALE — 2 purebred fresh Holstein cows. Electric grain and corn roller. One 4-year-old white peacock rooster. 774-2472. 3

For Sale

FOR SALE — 1978 LeBaron for parts $200; 1980 Yamaha 100. 989-5247. 3-4

FOR SALE — One George White stainless steel, 3-pt.h. sprayer, 150 gal., 30 ft. boom $800. Phone 774-5892. 52-3

FOR SALE — Canaries, pairs, and budgie pairs. Wanted finches. 774-2549. 3

ROYAL VIDEO SOUND has all the latest album releases. Main St., Winchester, 774-2067. 3c

HOUSE FOR SALE — Duplex, possible triplex. 14 and 16 Albert St., Chesterville, 774-3984. 3-4c

FOR SALE — One fibreglass cap for full size ½-ton truck, 774-3665. 3-4

FOR SALE — Piano, $50 or best offer. Must be removed by new owner. Please call Marian Robinson, 774-3708. 3-4

FOR SALE — Boars, breeding age. York-Landrace boars, produced from AI herd, at Woodstock, Ont. Also breeding age gilts. 989-6004. 3-5c

FOR SALE — Used Bush Hog hydraulic wheel disc, 14 ft., good condition. Asking $2,500. 821-2002. 3

FOR SALE — Used Houle stable cleaner with 250' of 3" chain and 22' chute with automatic tightener. Also low head rail for 23 cow tie up. Phone 989-2994. 2-3

FOR SALE — 1982 Ford Escort wagon. Asking $2,500. Will safety before sale. Dependable winter and summer. No mechanical problems. Family has outgrown car. 821-2785. 2-3

FOR SALE — 1983 Deutz DX90, 550 hours, duals, air, front-end loader - $25,000. 821-2785. 2-3

FOR SALE — Black walnut and butternut, 3-year-old trees, $5 and $8 respectively; one-year-old blue plum, $5. Also wide variety of field grown perennials. Call 543-2660, Morrisburg. 2-3

FOR SALE — Good quality hay, round bales, stored indoors, priced to sell, tested 11.8 per cent. Check it before you buy. 989-5751. 2-3

FOR SALE — Mobile home, 12 x 60, 2 bedroom. Must be moved, price negotiable. 774-6933. 2-3

Birth Notice

BANKE — Derek and Lynn are happy to announce the birth of their 8 lbs. 3 ozs. son Nathan Lambert Banke on Mon., April 20, 1987. 3

FAWCETT — Barry and Cathy (nee Ouellette) are pleased to announce the birth of their first born, Terra Lee, on April 10, 1987, weighing 8 lbs., 1 oz. Special thanks to Dr. Heymans, Dr. Rosenquist and the maternity staff for their special care and attention. 3

HORNER — In Brampton, Mar. 16, 1987, Sandi (Gibson) and George, proudly announce Kayla Elizabeth, 7 lbs., 13 ozs. Happy grandparents: Norman and Catherine Horner and William and Audrey Gibson. 3

NYENTAP — In Lethbridge, Alta. April 23, 1987, Michael Jeffrey welcomed Alana Marie, 6 lbs. 6 ozs. Proud parents: Beverly (Gibson) and Henry. Happy grandparents Tom and Ann Nyentap and William and Audrey Gibson. 3

Card of Thanks

CARD OF THANKS — The family of the late Ray Coughler would like to express our sincere thanks and appreciation to relatives, friends and neighbors for their expressions of sympathy, floral tributes, memorial donations and food sent to our homes during our recent time of bereavement. A special thanks to Rev. Jim Warrington for his comforting words, Dr. Slowey, Dr. Dawes, Dr. Flowers and first floor staff for their care, the pallbearers and J.R. Vice Funeral Home Inc. Your thoughtfulness will always be remembered.
—The Family 3

CARD OF THANKS — My sincere thanks to my family, relatives, friends and neighbors for their prayers, fruit, flowers, gifts, visits, cards and telephone calls while I was a patient in the Ottawa General Hospital. Special thanks to Dr. Adamson for going in ambulance when they transferred me to OGH, to Betty and Jim Townson for going in with Pauline - all the doctors and nurses for their excellent care. Will remember always.
—Francis Sharkey 3

Card of Thanks

CARD OF THANKS — I wish to thank Rev. D. VanPatter, Dr. Argue, all who called on me or sent sympathy cards or food; and to Administrator and all of tenants of Beechcroft for sympathy, deeds of kindness and lunch in common room at the time of my husband's death.
—Greta Clark 3

CARD OF THANKS — The family of the late Delbert Link wishes to express their appreciation to relatives, friends and neighbors for their kindness and caring after his sudden death. We would also like to give special thanks to those who so kindly drove Mabel to the hospital. To everyone who donated food, sent flowers, gave memorial gifts; to the pallbearers, Elgin Bowman, Rev. Bushby, J.R.Vice Funeral Home, a sincere thank you.
—Mabel Link
Graham, Kim and family
Brenda, Bill and family 3

CARD OF THANKS — I would like to thank my family, relatives, friends for their cards and visits while I was in hospital and on my return home. Special thanks to Rev. Bob Jones for his visits and prayers.
—Gordon Bowen 3

CARD OF THANKS — Many thanks to relatives and friends who sent cards, flowers and visited me while I was a patient in the Civic Hospital and during my convalescence at home. Your thoughtfulness was much appreciated.
—Roberta (Bobby) MacDonald 3

CARD OF THANKS — I would like to thank all my family, the clergy, friends, neighbors and relatives for cards, visits, flowers, phone calls and prayers. Also thanks to the ambulance drivers! Special thanks to Dr. Prins, the nurses in ICU and the second floor nurses, and staff for the good care and kindness while I was in Winchester Hospital.
—Sincerely, Martin Pepers 3

CARD OF THANKS — The wife and family of the late Walter Mattice wish to extend our sincere thanks to our many friends, neighbors and relatives for kindnesses shown us at the time of Walter's illness and death. For food, cards, flowers, donations and calls; the UCW for serving lunch, Dr. MacMillan and the staff of the first floor, the VONs, the Lancasters, Allia Bakker, Leila Helmer, Elva lang, the pallbearers and Rev. R. Harwood for his comforting words.
—Mary Mattice and family 3

In Memoriam

WHITTAKER — In loving memory of Floyd Whittaker, who passed away April 27, 1981.
Time slips by,
Memories stay,
Quietly remembered every day.
—Wife Olive and families 3

WARREN — In loving memory of a dear father, John, who passed away March 18, 1962 and a dear mother, Easter, who passed away May 1, 1985.
Those we love don't go away
They walk beside us every day
Unseen, unheard, but always near
Still loved, still missed but very dear.
—Sadly missed and lovingly remembered, Pearl, Ernest, Lyla and Glen 3

HUNTER — In loving memory of Joseph W., who passed away April 30, 1978.
We have learned with silent effort
To hide the tears that start,
But we cannot hide the longing
That lies within our hearts.
Wherever life may take us
Whatever we may do,
The memories of the years we shared
Will keep us close to you.
—Lovingly remembered by wife Marguerite and family 3

Coming Events

LADIES BALL HOCKEY
Winchester Ladies Ball Hockey registration, May 4 and 5, Winchester Arena, 7-8pm. Fee $25. Please bring back any shirts that you have yet to return. 2-3

MIXED PARTY
In honor of Sue Fitzsimmons and Ben Wichers - Schreur, Fri., May 8, 1987 at the Winchester Community Centre. Age of Majority. $3 per ticket, available from Gerry 774-6633. 2-4

WEEKLY BINGO
Weekly Bingo at Matilda Hall, Dixons Corners, sponsored by Matilda Recreation starting March 26, every Thursday until May 28. Jackpot of $300 to be given away each night. Players must be 16 years of age or older. Doors open 6pm, games start at 7pm. 48-7c

Winchester
Friday May 1 Saturday May 2
OUTRAGEOUS FORTUNE (P.G.)
Starring Shelley Long, Bette Midler, Peter Coyote. A fast moving comedy action show with police, CIA and the KGB. Coarse language.

Coming Events

JIM WICKS AND WESTBURG UNION
Appearing May 6-9, Kemptville Hotel, Saturday matinee, 3:30-5:30pm; Fri., May 15, South Mountain Agricultural Hall, Horse Pull Association dance, 9pm-1am, for information contact Roy Sherrer, 989-2781. Sat., May 16, Winchester Country Club, 9pm-1am, tickets available at door. 3c

25th ANNIVERSARY GIBSON & ELSIE (MARTIN) PATTERSON
MARRIED MAY 12, 1962
The family of Gib and Elsie wish to invite friends and relatives to help celebrate their 25th anniversary at a party on Sat., May 9, at the Metcalfe Community Centre, Metcalfe, at 8pm. Best wishes only. 3

FAMILY BROWN - RONNIE PROPHET GLORY-ANNE CARRIERE
Sat., May 16, 8:30pm, Russell Arena. Tickets $10 advance, $12 at door. Sponsored by the Russell Agricultural Society. Information at 445-5334, 445-5461. 3-5c

FIRST RUSSELL COMMUNITY CLEAN UP DAY
Sat., May 2, 12 noon - 4pm, starting at Russell Arena. Rain date: May 16. Sponsored by 17 local Russell Community Service organizations. All residents of Russell, adult or child, are welcome to participate in making Russell clean and beautiful for spring. Everyone's participation is strongly needed to make this event successful, hoping to make it an annual springtime event. Meet at the arena, 11:45am, May 2nd. Hope to see everyone there. If further information wanted please contact members: Gerry Heymans, Randy Miller, Maggie Constantineau, Norm Inglis or Ray McNamara. 2-3c

MULTI-FAMILY YARD SALE
Sat., May 2, 1987, 8:30am to 4:30pm in South Mountain across from tennis courts. Large selection of Fisher Price toys, zig-zag sewing machine, matching bedspread and curtains; lamps; stands; garden tools; new and used clothing; books; large selection of misc. items. 3

MIXED PARTY
In honor of Jennie Fern Magladry and Wayne Scharf, Fri., May 1, 8pm to 1am at Greely Community Centre. Music by Leslie Deavey. Tickets $2. 3

ANNUAL MEETING
Royal Canadian Legion Branch 108, Winchester, Mon., May 11, 8pm. Election of officers at this meeting. 3-4c

N.D.D.H.S.
1988 will mark the 25 anniversary of the opening of NDDHS. Anyone interested in planning a reunion is invited to a meeting Mon., May 4 in the NDDHS library at 8pm. Phone 448-2328 for further information. Come and join the fun! 52-3c

BAKE SALE AND YARD SALE
Williamsburg United Church will be having a bake sale and yard sale on Sat., May 2 from 10am to 2pm. 2-3

MIXED PARTY
In honor of Monique Patenaude and Darin Riviere, to be held at Chesterville Community Hall, Sat., April 25, 1987. Age of majority on request. Music by Mojo Disco, 9pm - 1am. Single $3, couple $5. 3

BASEMENT - YARD SALE
At St. Daniel's Church, South Mountain on May 2 from 10-2. See you there. 3

LIONS AUCTION
Sponsored by Mountain Township and District Lions Club, May 8, 7pm at the cattle barn, agricultural fairgrounds, South Mountain. For donations to be picked up call Larry Bazinet 989-2475, Gerry Lecuyer 989-2835 or Brian Telford 989-2143. All proceeds go toward improvements on the agricultural fairgrounds. 3-4c

BAKE SALE & TEA
Vernon United Church Women are holding a Bake Sale and Dessert Tea, Sat., May 2, 2 - 3:30pm. McLaurin Hall, Baptist Church, Vernon. 2-3c

DOUG & SHIRLEY
May 1 - Iroquois Legion. May 3 - Sherrye's, Spencerville (under new management). **Hi & Dri Country** May 2 - South Mountain Agricultural Hall. May 30 - Country Jamboree, Winchester. 3c

Coming Events

DFA MEETING
The regular monthly meeting of the Dundas Federation of Agriculture will be held on Wed., May 6 at the OMAF Board Room, Winchester, 8pm. Special speaker: Stewart Brown - "A New Zealand Farm Holiday". All farmers welcome. 3c

McHAFFIE AUCTION HALL
Morrisburg, open every Monday and Tuesday evenings, 6pm to 7pm to receive your consignments. 41tfc

MIXED PARTY
In honor of Debbie Smith and Danny MacMartin, Fri. May 1st, Winchester Community Centre, 9pm-1am. Mojo. Age of Majority. 2-3

FASHION SHOW
The Winchester Unit of the Winchester District Memorial Hospital Ladies Auxiliary presents "Windows of Fashion", Thurs., May 7, 8pm, Winchester Public School. Fashions by Julia's Ladies Wear. Admission $4. Door prizes. 2-4

LIBERALS
The Annual Meeting of the SD&G Provincial Liberal Riding Association will be held on Thurs., April 30, 8pm at Chesterville Community Hall. Agenda items include: report of executive; election of officers; introduction of declared candidates; new business. Guest speaker - Gilles Morin, MPP, deputy speaker and member for Carleton East. The public is welcome, but only members may vote. C.F. McInnis, secretary. Gerry Rosenquist, president. Remember Candidate Nominations meeting, North Dundas District High School, June 7. 2-3c

UPPER CANADA PLAYHOUSE
Invites you to their Spring Gala Fundraising dinner at the Best Western Parkway Inn, Cornwall, Sun., May 3. Cocktails 6pm - dinner and entertainment 7pm. The "Celtic Canuck" entertain with Irish folk tunes. Tickets: $25 per person ($12.50 tax deductible). Children's tickets also available. Available at Thom Travel Agency in Morrisburg, from any board member, or by phoning the Playhouse number 543-3298. 2-3c

BREAST SELF EXAMINATION
Teaching Clinic - at Winchester Hospital Conference Room, Wed., May 6, 1987, 3-5pm and 7-9pm. For information or transportation call Astrid Bierworth, 774-2119. 2-3c

MIXED PARTY
In honor of Shelley Acres and Steve Sullivan will be held at the Avonmore Community Centre, Fri., May 8, 1987, 9pm-1am. Lunch served. No jeans please! 2-4

40th ANNIVERSARY
The family of Charlie and Lillis Patterson would like to invite friends and relatives to share in the celebration of their parents' 40th anniversary, Sat., May 2, 1987 from 2 to 5pm at Harmony Community Church, Winchester. Your friendship is their most cherished gift, we request no other. 3

MIXED PARTY
In honor of Cathy Brownell and Daryl Hay, Sat., May 2nd, 9pm-1am, Chesterville Community Hall. Music by Power Pak. Tickets $3 each or $5 per couple. 3

25th WEDDING ANNIVERSARY
The family of Gary and Carol Collins of Winchester would like to invite friends and relatives to help celebrate their parents' 25th wedding anniversary, May 8, 8pm, Lions Hall, Winchester. The honor of your presence will be gift enough. 3

ANNUAL MOTHER'S DAY BREAKFAST
Sun., May 10th, 9am-noon, IOOF Hall, South Mountain. Sponsored by St. Peter's Anglican Church. All you can eat - bacon, eggs, toast, coffee. 3-4c

BINGOS
For the month of May at Chesterville Legion Hall will be Sat., May 2 and Sat., May 16 beginning at 1pm. Jackpot $300. Sponsored by Chesterville Legion Auxiliary, Branch 434. 3-5c

MIXED PARTY
In honor of John Roosen and Donna Drew, on Fri., May 1, 1987 at Osgoode Community Centre, 9pm-1am. Shad's Disco. 2-3

EUCHRE PARTIES
Sponsored by Township of Osgoode Care Centre Auxiliary. Thurs., April 30 - Thurs., May 7, 7:30pm. St. Catherine's Church Hall. Everyone welcome. 3-4

BRIDAL SHOWER
In honor of Monique Patenaude, bride-to-be of Darin Riviere, Sun., May 3, 1987 at 2pm, at St. Mary's Parish Church Hall, Chesterville. Everyone welcome. 3

R. Wm. Lyon, B. Comm., C.A.
R. WILLIAM LYON
Chartered Accountant
Box 929, Main Street
Winchester, Ontario K0C 2K0
Bus.: 774-2620
Res.: 989-2725

WARD MALLETTE
Chartered Accountants
547 ST. LAWRENCE, WINCHESTER
774-3549 or 774-3403

Morrisburg Cornwall
BLAKELY, CRAIG, VISCOUNT & CO.
CHARTERED ACCOUNTANTS
P.O. Box 27, Fifth Street
Morrisburg, Ont., K0C 1X0 (613) 543-2981

LISA D. TAYLOR
Chartered Accountant
Providing Services In:
•Bookkeeping
•Accounting
•Audit
•Tax
277 King St.W.,
PO Box 1059
Prescott, Ont. K0E 1T0
613-925-5092


J. Rodger Burnside
Tax Consultant
Income Tax Returns
Acounting Systems
Financial Planning and Investments
Telephone Winchester, 774-2178 or Greely, 821-2263

R & S Appliance Repairs
Sales and Service
Telephone 445-5304
Rick Fawcett Russell, Ontario

GUY FUELS LTD.
671 ST. LAWRENCE STREET, WINCHESTER
For all your farm fuels and lubricants - home heat
Bus. 774-2655 Res. 989-3001

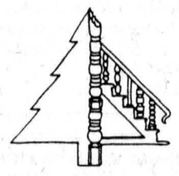
Carpentry & Home Improvements
FREE ESTIMATES
Richard J. Brady
Metcalfe, Ontario
(613) 821-3399 evenings

JT CERAMICS
Jane Tun
N.C.M.A. Certified Teacher
GIFTS FOR ALL OCCASIONS
GREENWARE, CERAMIC CLASSES
Open evenings, weekends, holidays
R.R. 1
WINCHESTER, ONT.
K0C 2K0
(613) 774-5960

TRIPLE B STRUCTURES (1987) LTD.
General Contractors
BOX 190 WILLIAMSBURG, ONTARIO K0C 2H0
RALPH BUTER
RALPH LUIMES
(613) 535-2820
BUTLER

Classifieds

Canada - Wide Classifieds

HELP WANTED

Ma Cherie Home Fashion Shows. Est. 1975. Join our successful family of independent representatives in presenting quality lingerie and leisurewear at In-Home parties for women. Call toll free at 1-800-263-9183.

HOUSEWIVES, MOTHERS and interested persons required immediately to sell toys and gifts for National Home Party Plan Company. No investment, deliveries or collections. Call 519-258-7905.

COMING EVENTS

REMINISCE with schoolmates of yesteryear! At Rolph Street Public School, 75th reunion. Sat., May 23, 1987, 1-5pm, Tillsonburg, ON. Further inquiries 1-519-842-2077.

VACATION-TRAVEL

RESERVE NOW & SAVE! Join our agricultural tour to Britain, June 23 to July 13 or our agricultural tour to Scandinavia, Aug. 29 to Sept. 16. Discounts available to May 1. Call Clare Burt Tours, 416-451-4995 or 1-800-268-3090.

5 Days of spectacular scenery cruising Rideau or Trent-Severn Waterways on comfortable cruise ship Kawartha Voyageur. Write Ontario Waterway Cruises, Box 1540, Peterborough, ON K9J 7H7.

BUSINESS OPPORTUNITY

RESTAURANT, HOTEL, deli, bakery, butcher, grocery, submarine and pizza equipment, refrigerators, grills, fryers, slicers, sub and pizza tables, ice machines, steam tables, walk-in coolers and freezers, deli cases, scales, cash registers, gas stoves and ovens, dishwashers for sale or lease. Arctic Refrigeration Store Fixtures, Hamilton, 1-416-528-8528; Toronto, 1-416-283-2600.

WANTED

OLD WRISTWATCHES wanted — Men's only — Old Rolex and Patek Phillip wristwatches wanted. Also wanted Eaton's "Quarter Century" square wristwatches (25 years service). Will pay $750 and up for this watch. Phone 1-416-365-7240 or write B. Walsh, 173 Queen St. East, Toronto, ON M5A 1S2.

PERSONAL

ADOPTION SEARCHES, interested contact Triad, Box 5114, Stn. A. Calgary, T2H 1X1, 403-256-0729 evenings. Adoptees searching: Donna Margaret Alyward, Jan. 10, 1964, Scarboro; Helen Jane Palmer, June 10, 1922, London; Douglas Howard Brown, Oct. 12, 1950, Toronto; Pamela Maxine Dickey, Feb. 17, 1963, Toronto; Linda Ann Browell, June 9, 1950, Toronto; Barbara ???, March 22, 1956, Oshawa; Anne Myles, May 26, 1952, Sudbury.

ADOPTION SEARCHES, contact Triad, Box 5114, Stn. A Calgary, T2H 1X1, 403-256-0729 evenings. Birth relatives searching for: Albert Garstka, July 23, 1934, Edmonton; Sandra Michelle Towle, July 31, 1953, Calgary; Leasa Newcomb, Oct. 24, 1959, Toronto; Dean Allan Pierce, June 15, 1962, Barrie; Muriel Anne Pierce, July 5, 1966, St. Catharines; Charles David Orfice, May 19, 1954, Ottawa; Sandra Lee Thompson, Oct. 6, 1967, Toronto; Kirk Richard Norman, Jan. 23, 1957, Toronto; Elizabeth Anne, Nov. 12, 1968, Victoria.

FARM SERVICES

FARMERS WANTED who are paying too much tax or are not using all the tax breaks available. Phone us today! Appointment times available to process 1986 tax returns in your home. Farm Business Consultants, 2109 Oxford St. E, London, N5V 2Z0. Call toll free, 1-800-265-1002. In business year-round for 35 years.

AUCTIONS

Ontario's largest farm machinery consignment sale, Norwich, Ont., Fri., May 8, 10am. (Sales conducted 2nd Friday each month). Approximately 150-175 tractors plus all types of farm equipment. Consignments welcome. For more information call 519-424-9998 or 519-424-9093. Proprietors K.S. Hamulecki & Sons.

SIMMENTAL! Live calves born! Heavy calves weaned! Profitable calves marketed! Use Simmental bulls! Breeder directory available. Ontario Simmental Association, David Chambers, Hastings, ON K0L 1Y0 (705) 653-4716.

PROPERTY FOR SALE

BEAUTIFUL PEI property near Montague. 375 acres, 200 clear, balance wooded. One mile sandy beach across river from 18-hole golf course. Other buildings and magnificent home, many extras, developer's delight. 902-838-2888 Tri County Realty. Dairy farms available including quota and machinery. Call-write P.O. Box 218, Montague, PEI, C0A 1R0.

CAREER TRAINING

FREE: 1987 guide to study-at-home correspondence diploma courses for prestigious careers: accounting, air conditioning, bookkeeping, business, cosmetology, electronics, legal-medical secretary, psychology, travel. Granton (5A) 263 Adelaide West, Toronto. 1-800-268-1121.

BECOME AN AUCTIONEER. 85 hours of instruction. Next class May 30-June 6, 1987. Contact Southwestern Ontario School of Auctioneering, P.O. Box 145, Innerkip, Ont., N0J 1M0, 519-469-3936, 519-537-2115.

Train to be a Professional Auctioneer. Canadian Livestock Champion instructors. Professional results. Jordan & McLean School of Auctioneering, Box 94, Kitscoty, Alta. 403-846-2211.

FOR SALE

WELL WATER PROBLEMS? New advanced technology for efficient treatment of problem water, offering protection throughout entire water system. Rusty... smelly... bad tasting... water, hardness, staining, bacteria and more. No salt or messy chemicals... maintenance free. See the results for yourself with our 6-month trial offer. Call toll free 1-800-387-3423 or write Aztec Purification Systems, 6380 No. 5 Tomken Rd., Mississauga, ON, L5T 1K2. "The lowest cost system that really works."

MIRACLE SPAN number 1 in steel buildings. Check these prices: 25x32 $2,597, 32x34 $3,497, 40x60 $5,797, 50x80 $8,897. Other sizes to choose from. All buildings are complete with large doors. Sale ends April 30, 1987, or when allocated steel is sold. Call toll free, 1-800-387-4910.

2ND 1987 R.O.P. BULL TEST STATION Auction, Fri., May 1, 7pm. Galetta, Livestock Sales. Galetta, ON. Most beef breeds represented. Joynt Auction Service, 613-283-4730.

FOR SALE — Montreal Military Surplus. Work shirts, $2.75; work pants, $3.50; work boots, $15. For catalogue send $2 (reimbursed first order), Military Surplus, Box 243, St. Timothee, Que., J0S 1X0.

STEEL BUILDINGS - Spring clearance - We have a limited amount of steel left from our largest winter sale ever - save thousands - all styles are available. Pioneer-Econospan, 1-800-387-6896.

$$$ SACRIFICE SACRIFICE $$$ Buildings priced for immediate liquidation. All items in stock. 28x40x14 $3,996, 40x60x14 $6,500, 46x80x14 $9,250, 70x90x24 $21,789. Various sizes available up to 120 ft. wide. Factory direct clearance. Serious buyers only. All buildings priced for immediate delivery. Call toll free 1-800-387-2115 or 1-(416) 858-2446.

FOR SALE

THE "FARMER" ALBUM and your favorite fiddle, country and old tyme music: available at discount prices. "Free catalogue." Write to Save-X Discount Services, 228 Selkirk Ave., Winnipeg, MB R2W 2L6.

HYDROPONICS GROW INDOORS, without soil - even in winter! Best selection and prices in Canada. Send $2 for catalogue. Canadian Hydroponics Ltd., 8318 - 120th St., Surrey, BC, V3W 2N4.

OKANAGAN - 10 acre mixed orchard. 4 bedroom house plus new cabin, all equipment included. $159,000, leased for 1987. Owner retiring. Olav Wallin RR3, Summerland, BC, 604-494-1470.

HALIDE & SODIUM LIGHTS. Competitive prices, free advice & service. Your one-stop indoor grow shop. Homegrown Halide & Hydroponics. 2737 Weston Rd., Weston, ON, M9M 2R4, 416-745-5007.

GREENHOUSE & HYDROPONIC equipment, supplies. Everything you need. Best quality, super low prices. Greenhouses $169, Halides $105. Over 3,000 products in stock! Send $2 for info pack and free magazine to Western Water Farms, 1244 Seymour St., Vancouver, BC, V6B 3N9, 1-604-682-6636.

DRAPERY FABRIC CLEARANCE from $1 yard. Patio door verticles $99. Assorted window shades 65 per cent off. Selected drapery hardware 25 per cent. The Warehouse, 75 Centre St. Napanee, 613-354-4840. Mon., May 4 only. Must sell, excess inventory. Cash and carry.

AUCTIONS

HORSE & EQUIPMENT auction Sat., May 2, 10:30am. Morris Douglas farm. County Road No. 6, Osgoode. Consignments welcome. Morris Douglas, 613-826-2142, John Brunton, 613-257-1558. Joynt Auction Service.

Private Sale

Russell

4 bedroom Swiss Chalet, 1-1/2 baths, 2 balconies, beamed ceilings, oak floors, 4 miles south on 2 acres.

$98,900

445-5261

NEW HOME CONSTRUCTION

Ken 257-4496
Pete 830-5688
Donna 745-9201
Office 445-3133
Agents for
Heritage HOMES
BY MOREWOOD INDUSTRIES

G.L. BERRY REAL ESTATE BROKER WINCHESTER 774-2002 FOR SALE

$76,800 — 3,3 acre lot with large garden area and dwarf apple trees, perfect setting for this comfortable, attractive, well maintained 3 bedroom bungalow with double garage. Southwest exposure provides a sunny, spacious California kitchen and living room. Third bedroom now being used as main floor laundry and sewing room. Located just north of South Mountain.

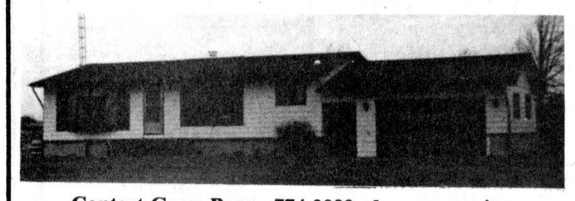

Contact Gwen Berry, 774-2002, days or evenings.

Dr. R. Dawes, C.C.F.P.
Family Medicine
announces the relocation of his medical office to 494 Fred St., Winchester
Effective May 1, 1987

(Patients are asked to use the parking lot provided, behind the building)

ORTON ROBINSON
RR1, Winchester 774-2374

Two new houses for sale in Winchester still under construction:

One 3 bedroom high ranch, 1-1/2 baths with shower, single car garage, patio, 1,232 sq. ft. **$97,500**

One 2 bedroom, 1 bath, laundry room, large kitchen, single garage. Choice of colors. 1,144 sq. ft. **$88,000**

Choice lots available in Winchester, only 3 left, will build to suit.

Expand your Tandy Computer!

For the Tandy 1000 and the new SX:

Expansion Memory Boards	$175-$240
Multifunction Boards	$320-$445
20MB Hard Disk Card	$955
Clock/Calendar Option	$80

"They're ZUCKERBOARDS"
Software packages also available!
CANADA SOUTH HI-TECH
1177 Newmarket St., Ottawa, K1B 3V1
745-8120
Tandy 1000 and SX is a Registered Trademark of Radio Shack, a Division of Tandy Corp.

Zeba Consulting

* Professional word processing and typing
* Address labels and mailing lists

Let us assist you in meeting those deadlines without disrupting your daily scheduled work.

REASONABLE RATES

Special discount rates for students and charitable organizations.

Monday to Friday, 8:00am to 5:00pm

(613) 445-3472
Russell, Ontario

Do you want Christian education for your child?

REGISTRATION

There will be registration for Kindergarten and Grade 1 pupils (and for other grades), for the school year 1987-1988 at Timothy Christian School on

Wed., May 6, 1987
from 10am to 4pm

Please phone the school for an appointment. The nurse will be present, and proof of immunization and of birth will be required.

Timothy Christian School
Williamsburg, Ont. Tel: 535-2687

Family Homes Needed

Rideau Regional Centre is looking for families in the Winchester area who would be interested in sharing their home with one or two developmentally handicapped individuals.

A daily rate of payment, ongoing training and support are provided.

Please call us for more information
1-283-5533, Ext. 241 (Collect)
and ask for the family home intake worker.

UNITED COUNTIES OF STORMONT, DUNDAS AND GLENGARRY
ROADS DEPARTMENT

Notice

Regarding weed spraying on County Road allowances

The counties will again be spraying its rural road allowances to control noxious weeds and brush. It is our practice to cease spraying for residences. We will, provided an agreement concerning roadside weed control is signed and supplied markers placed, undertake to cease spraying along designated rural road sections.

We expect spraying to commence in mid-May.
If you wish to enter into a **"NO SPRAY" agreement,** apply in writing to:

Mr. D.J. McDonald, P. Eng.
County Engineer
United Counties of Stormont, Dundas and Glengarry
20 Pitt Street
Cornwall, Ontario
K6J 3P2
(1-613-932-1515)

TOWNSHIP OF WINCHESTER

Tender

Sealed tenders marked as to contents will be received by the undersigned up to 4:00pm, May 11, 1987 **for a new backhoe.**

Tender forms may be obtained at the Township Office.

Lowest or any tender not necessarily accepted.

Arden Carruthers
Road Superintendent

Tender

Glen Stor Dun Lodge

The Glen Stor Dun Lodge wishes to tender the following items for its dietary department operation.

- dairy products - bread - eggs

All companies interested in tendering may obtain a complete list of quantities and conditions upon request.

Tenders to be sealed and submitted by Monday, May 11, 1987.

Please contact: **Larry S. Sylvain**
Purchasing Agent
Glen Stor Dun Lodge
P.O. Box 373
Cornwall, Ont.
K6H 5T1
933-3384 ext. 24

THOM REALTY LIMITED REALTOR

Morrisburg Shopping Centre 543-3598

UPPER CANADA VILLAGE AREA
A well maintained 1-1/2 storey home in rural area. This home features 4 bedrooms, 2 car garage, large landscaped lot and easy access to major roads. An ideal home for a growing family.

MORRISBURG
Just like new! This modern 2 storey, 3 bedroom home is just ideal for family living. Its large rooms, abundance of cupboards and closets, fenced yard and paved driveway as well as a main floor laundry give living comfort and town convenience for only $75,500.

MORRISBURG AREA
Hobby farm with appeal. This 1-1/2 storey frame home offers a large kitchen with eating area, formal dining room, living room, 4-piece bath, and 3 good sized bedrooms well laid out over its 1,600 sq. ft. With a garage, heated workshop, good barn, and machine shed all on 40 acres of workable land and 10 acres of bush you can't afford to wait at only $58,500.

ELMA
What's this? Just a lovely home in the country, that's all. This extremely well maintained 1-1/2 storey home as 1,530 sq. ft. of living comfort. With 3 bdrms, large kitchen, dining area, living room, main floor laundry, and super family room, there is little else to be desired. Let us show it to you today.

Karen W. Gorrell, Broker, **Res. 543-3195**
Gordon W. Thom, Associate Broker, **Res. 543-2585**

Sales Representatives

William F. (Bill) Shrubsole	Res. 543-2324
Charles (Chuck) Barkley	Res. 448-3660
Anne Crober	Res. 543-3330
John Miller	Res. 543-3195

NOTICE

Ontario Hydro

ONTARIO HYDRO WINCHESTER AREA OFFICE

CHANGE OF HOURS

Effective May 1, 1987 to October 30, 1987, the office of Ontario Hydro, Winchester, will be open from 8am to 4pm.

For emergency service on weekends, holidays and nights call the emergency number: 1-800-267-7934 (no charge).

Should you have concerns regarding these operating hours, please contact

Boyd E. Hamilton
Manager
Winchester Area

JOHN A. ALLISON REAL ESTATE BROKER

INVESTMENT/INCOME OPPORTUNITY - Two 6-unit apartment buildings, brick, 2x6 construction, well insulated. Built 1979-80. Individual electrical services and hot water tanks. Tenants pay utilities. Excellent location, in small residential area along the St. Lawrence. Call for details. (5075)

INCOME/INVESTMENT PROPERTY - 3-unit apartment building, in excellent Morrisburg location, convenient to all amenities. Minimum maintenance brick building. Two 3-bedroom units, one 2-bedroom unit. Gross rental income in excess of $1,000 per month. All units rented. Excellent tenants. Call for further details. (5076)

LAKESHORE DRIVE & AUGUSTA ST. - Unique 3 bedroom, 1-1/2 storey home, with many renovations complete. Ideal for the handyman (or woman) with imagination! Solid brick, covered with prefinished siding. Lovely hardwood floors. Asking only $44,900. (5072)

RIGHT IN TOWN - BUT A WORLD APART!! Exceptional 3 bedroom bungalow, on beautifully landscaped lot, complete with in-ground pool and finished basement. Recently redecorated. Immaculate condition! July possession, just in time for summer relaxation and entertaining. Call now to view this super 'Home & Holiday' package, in west end Morrisburg. (5071)

ONLY $18,500 for this 12x43 Glendale mobile home, located in Hill's Mobile Village. Three bedrooms, attached deck, air conditioner, fridge, stove and metal shed included. (5066)

Business: 543-3717, Morrisburg
Area Sales Representatives — Home Phones
Dale Beckstead . . . . . 652-4396 **Gordon McIntosh** . . . 652-4936
Peter van Veen 543-2097

Century 21
McINTOSH & PROULX

INTRODUCING THE LATEST HOMES ON THE MARKET.

LIKE NEW - MOBILE HOME. Commodore 14x70, with forced air electric heat, pine wainscotting, cushion floor and carpets, peaked roof. Undercarriage included. $25,000. R302-87-06.

WILLIAMSBURG 3 BEDROOM. Nice 2 storey home with deep lot, 1-1/2 baths, eat-in kitchen. Be your own landlord. $43,900. R337-87-00

GLEN BECKER - 4 BEDROOMS. Brick bungalow, heat pump, central air conditioning, finished rec room, F.A.E. furnace, 2 car detached garage, insulated and heated. Lot 100'x200', $89,900. R334-87-00

RIVERSIDE CUTIE. Spoil the children with warmth and charm in a beamed ceiling family room with wood stove, 3 bedrooms, main floor laundry and newly redecorated. Move in condition. $67,900. R340-87-00.

COUNTRY COMFORT. Enjoy this 3-3/4 acres by the river. California kitche, living room with fireplace, 3 spacious bedrooms and finished rec room. Many extras. $89,900. R338-87-00

Don McIntosh, 821-3956
Barbara Guffroy, 774-2746
Maurice Eyre, 543-2391
Dick Gaiser, 543-3589
Linda Fisher, 821-3774
Aline Foubert, 821-3393
Jim Gibbard, 826-3316
Carol Berthiaume, 543-3505
Allen McCaslin, 989-6011
Neil Williams, 543-3484

Century 21 **McIntosh & Proulx**
504 Main Street, Winchester, 774-3990
REAL ESTATE LIMITED member broker

MLS Multiple Listing Service
Members of Ottawa Real Estate Board

"The Hometown Advantage"

THE LARGEST REAL ESTATE ORGANIZATION IN THE WORLD.
EACH OFFICE IS INDEPENDENTLY OWNED AND OPERATED.
® and (TM) trademarks of Century 21 Real Estate Corporation.

Classifieds

James Purcell
Funeral Home
Spencerville
658-3123

Carman Refinishers
Upholstering



Stripping, Repairs,
Free Estimates,
Furniture For Sale
Iroquois 652-2011



We can copy
and restore your
old photographs.
Phil Potter
PHOTOGRAPHY
Greely 821-2252

The Canadian Red Cross Society

LIONS AUCTION

Sponsored by Mountain Township and District Lions Club

Fri., May 8
commencing at 7pm
at the cattle barn, agricultural fairgrounds, South Mountain

For donations to be picked up call Larry Bazinet, 989-2475; Gerry Lecuyer, 989-2835 or Brian Telford, 989-2143.

All proceeds go toward improvements on the agricultural fairgrounds.

April Sale of Used Books

Morrisburg Branch Library
543-3384
Monday, 7pm to 9pm
Tuesday, 1pm to 4:30pm; 7pm to 9pm
Wednesday, 1pm to 4:30pm; 7pm to 9pm
Thursday, 1pm to 4:30pm; 7pm to 9pm
Friday, 1pm to 4:30pm; 7pm to 9pm
Saturday, 1pm to 4:30pm
SD&G County Library

And there was light.

One of the United Counties' leading home lighting stores.



Hundreds of styles of domestic and imported lamps, shades, fixtures and chandeliers.
We're the nobody who undersells everybody!
SATISFACTION GUARANTEED
Lowest Prices - Highest Quality
Our customers are our best advertisement and our business reflects it!
OVER 3,000 LIGHTING DISPLAYS!

House of Lighting
16 Johnson Crescent
Third street north of shopping centre
Long Sault 534-2912 8 miles west of Cornwall
Hours: Daily, 9am-6pm; Friday, 9am-9pm

HELP WANTED

Full-time bilingual person needed for light deliveries and servicing in greater Ottawa and Hull.

Assist our sales staff. Work in stockroom. Salary position and benefit with automobile supplied. No experience necessary. Will train.

Clabro Canada Inc.
821-2492 (Metcalfe)

Machine Shop
Welding,
Fabricating,
Repair Shafts, Bushings,
new parts made.
Hans Siegenthaler
RR2 Chesterville (Elma)
PHONE 448-2959

FLEA MARKET

GARAGE SALE

Every Friday and Saturday
May 1 and 2
Opens 8:00am

Clean out your basements and garages and earn extra cash for your holidays, etc. Over 75 tables available.

Crafts welcome.

Telephone 1-258-5843
Colony Square Shopping Centre
Hwy. 43, Kemptville
$5 CHARGE PER TABLE

Reserve your 12' tables now!

Auction Sale Office Furniture

City of Gloucester, Works Yard,
1951 Cyrville Road off Innes Road,
East of Highway 417.
Watch for Auction signs.

Saturday, May 9, 1987
at 10am

As a result of the recent relocation to new office facilities, the Corporation of the City of Gloucester will offer for sale:

Office desks, various sizes and styles; tables; filing cabinets, various sizes; chairs - desk, stenographers, stacking; and other unlisted items.

VIEWING TIME: Friday, May 8, 1987 (12pm to 4pm) and Saturday, May 9, 1987 (8am to 10am).

TERMS: Cash or cheque with 2 forms of proper ID. All items purchased must be paid for and removed from city premises the day of the sale. Bids from city employees of the City of Gloucester will not be accepted.

PROPRIETOR
Corporation of the City of Gloucester

AUCTIONEERS

Carson Hill
821-2946

Stewart James
445-3269

Gloucester

CANADA FARM LABOUR POOL (Agricultural Employment Services)

Experienced farm workers needed for year-round, seasonal and temporary work for Stormont and Dundas Counties.

Call or visit the
Canada Farm Labour Pool Office in Chesterville
448-2311

Metcalfe Golf Course

Metcalfe, Ont.



is accepting applications for
Full and/or Part-Time Help for Restaurant, Kitchen and Pro Shop.

Applicants must be over 18 years of age.
Call 821-2701 between 9am and 4pm for appointment

CURRAN
Carpet Centre
2 locations to serve you:
14 King Street
CHESTERVILLE
448-2068
(Wallpaper at Chesterville location only)
At Furniture Loft
WINCHESTER
774-2636

INVENTORY REDUCTION SALE
ERIK THERKELSEN & SONS LTD.
FARM EQUIPMENT
RUSSELL



FRIDAY, MAY 8 at 10 A.M.
County Road No. 3 - 2 miles East of Russell or 2 miles West of Embrun

LIST OF FARM MACHINERY:

Gehl blower, NH 23 forage blower, 3 NH 67 baler, MF 72 combine dir/pi, NH 770 harvester, trailer sprayer w/ drums, NH 880 harvester, NH880-N2 2 row corn head, Dion N14 blower, NH 890 NE2 snapper head, KB54 Kool blower, NH S23 blower, DION N14 blower, 1890S direct cut, Gehl box, IH 27 baler, 56 Haustler blower, NH 280 baler, Dion N14 blower, IH 555 w/2 row & pickup harvester, 729A unit, Dion forage corn and pickup harvester, NH S676 spreader, 770R 1 row cornhead, 3 wheeler Alsport motor bike, 530 Ford baler, NH 275 baler, 66 NH baler, 770R NH 1 row corn head, NH 25 blower, 770R NH 1 row corn head, 710 IH semi 4F plow 16", 10' 3 ph tine cultivator, 4F/IH semi 16" plow, MF 128 baler, NH 270 baler, 2290 Case cap, air, 700 IH 6x18 on land plow, 479 NH haybine, 770 NH harvester 2 row corn, 26 NH forage blower, 770R NH 1 row corn head, 1150 MF tractor, 325 NH Skid Steer, S717 NH harvester, 770N2 2 row corn head, 549 WH 4x16 semi mtd., 41T/13'8" cultivator, 130/4x16/3 ph Ford plow, 518 NH spreader, 21' GW 3 ph cultivator, PT10 Hesston haybine, TR85 NH rotor 1300, 97 4W4 NH corn head, 970 13' direct cut, 519 NH spreader HG, 27 NH blower, Allied grinder mixer, S87 Lucknow snowblower, 717 NH harvester, S717 NH harvester, 717R NH corn head, 330 Hardi sprayer, 28' boom, 83 Athens 13' 44 blade, 3ph fertilizer spreader, 22' Ford disc 20", 4x16 semi mtd. MF plow, 4x12 Kverneland 3ph plow, 722 NH 1 row corn head, Calsa sprayer, 25' boom, 892 MT NH harvester, 880W NH pickup, 4400 Versatile cond., 1469 NH SP haybine, 770R NH 2 row corn head, Turnco box, 2 beater FB, PT 10 Hesston haybine, 20 run Cockshutt seed drill, 650 IH 2 row pickup harvester, 707 NH harvester 1 row pick up, 5x16 Ford semi mtd. plow, 5 shank Chisel plow, No. 5 4 bar IH rake on rubber, Lilly 4 wheel rake, 66 NH baler, S68 NH baler, 488 NH haybine, S69 NH baler, 479 NH haybine, 214 NI spreader, 516 NH spreader, 329 NH spreader, 402 NI rake, 37 IH rake, F7746 combine, 722 NH 1 row corn head, 22 Schultz spreader, 770 NH harvester, 770 NH pickup, NH 2 row corn head, 3x12 Ford Plow 3ph, 880 Gehl haybine, 570 IH spreader, 1010 NH bale wagon, 550 MF combine, 13' MF direct cut, Farmal tractor, McKee 828 corn hog grinder, 990 IH haybine, 718 NH harvester, 822N2 NH 2 row corn head, 25 NH blower, Dion 3 B box, 717W NH pickup, 741 NH 1 row corn head, 488 NH haybine, 475 IH 36 blade disc, Manual Stooker, 770 NH 2 row corn head, NH mower, 518 NH spreader, N5 Gleaner combine, 436 4RW Gleaner N5, 4x12 3ph Kverneland plow, 510 NH spreader, 4 ton rubber tire wagon, 2 ton steel wheel wagon, 275 IH tractor loader, 465 NF tractor, 519 NH spreader, 791 NH spreader, 479 NH haybine, 256 NH rake, 3x12/14/16 Sandrum plow, 475 NH 3B spreader, 302 AC baler, E81 Farmhand mixer, snowblower, 36 NH chopper, TR70 NH 2WD com. hy., Allied stooker hyd., 46 IH baler, Dion trash mill, Ford 2 furrow plow, grain binder, 28' Co-Op elevator, 718 harvester, 1010 Hesston hydroswing, 479 NH haybine, 469 NH haybine, 24.5x32 dual Goodyear, 28 NH blower, 5X18 Case trip beam plow, Farm Hand wagon 9.5Lx15, IH 2ph plow, 849 NH round baler, 500 bushel grain buggy, 276 NH baler, 58 NI bale thrower, 404 NH conditioner, 14' mulcher for disc, 744 Leon loader 100hp, 4WD, WC19C30 water purifier, AF61 water conditioner, New IDE forage box, 489 NH haybine 1 year like new, Ford 8600 tractor.

NEW OR DEMONSTRATOR:

12' Webber Lane mulcher, Vicon 19' cultivator, NH L452 Skid Steer, 6.5 ton used tires, wagon 20' Zero grazer w/run gear, rotory mower, King cutter romo, NH bale handler, 849 NH round baler, Vicon sprayer 3ph 28', 301x12" Shaver digger 5090, 301x12" Shaver digger 5091, 301x12" Shaver digger 5092, 301x9" Shaver digger 5087.

Financing available with approved application. 30% down otherwise cash or certified cheque. Equipment must be paid or contract approved before equipment is moved. Trucking can be arranged at buyer expense.

LIST SUBJECT TO CHANGE
Lunch Available
FOR INFORMATION CALL:
ERIK THERKELSEN & SONS LTD. • 1-613-445-2818
AUCTIONEERS:

Regent Menard	Delmer Spratt	Leo ou Charles Menard
613-443-2884	822-1351	232-3916

Equipment for Sale

TRACTORS:

1 White tractor Model 2-135, new in 1980 with 2,379 hrs., comes with cab, air, AM/FM, 20.8x38 duals, fast hitch, diff. lock, dual remotes, aux. front fuel tank **$17,800**

1 White tractor Model 2-135, new in 1982 with 1,083 hrs., cab, air, AM/FM, fast hitch, 18.4x38 duals, diff. lock, dual remotes, aux. front fuel tank **$19,500**

1 Massey tractor Model 1130, 4,280 hrs., cab, 18.4x38 axle duals with multi-power and (Dunham-Lehr loader new in 1984) with dirt bucket and stone rake bucket **$10,000**

COMBINE:

1 Case International combine, (new, fall of '85) with 116 hrs., (loaded), rice tires 30.5x32, 11.2x24 rear, auto header, 2 speed hydro, stone trap, shaft monitor etc., with 6-row corn header **$77,500**

PLANTER AND SEEDER:

1 John Deere 7000 Model 8-row, 30" row corn planter with transport trailer, fertilizer fill cross auger and digital monitor stored inside **$10,500**

1 John Deere Model 8300 grain drill, 21-run x 7 plain double disc openers, grass box, hyd. lift markers, drag chains, rear platform, 3 rib, 750x20 tires (planted 55 acres) **$6,250**

PLOWS:

1 International Model 710 with 4 furrows, 18" cut, auto trip plow **$3,500**

1 White plow Model 598, 4 furrow, auto trip, hyd. adjustable from 14" to 22" **$5,500**

MISCELLANEOUS:

1 Kongskilde 8-row, 30" cultivator, new in 1980 with folding wings, rolling shields, 2 guide coulters, like new **$3,000**

1 Westfield 21' cart harrow **$500**

1 set rice tires, 20.8x38 and tubes, plowed 75 acres **$1,700**

1 1968 Fargo 4x4 with 200 gal. fuel tank and pump **$1,500**

1 homemade dump trailer with 20" wheels and plank sides and bottom **$1,000**

1 Westfield auger, 10"x30' PTO new in 1985 ..... **$2,000**

1 aluminum highway dump trailer, 20' tandem axle with side winder tarp and Michelin tires ..... SOLD **$17,000**

1 Troy-bilt, 6-horse rototiller **$975**

H.E. Saunders and Sons Ltd.
Phone 613-989-2084

CONSEIL D'ÉDUCATION COMTÉ
PRESCOTT et RUSSELL
COUNTY BOARD OF EDUCATION
HAWKESBURY, ONTARIO 411 STANLEY
K6A 3E8
TEL. 613 - 632 - 0144

The Prescott Russell County Board of Education
requires for Sept. 1, 1987

Superintendent of Education

The senior official functions as a member of a four (4) person executive and is responsible, through the Director of Education, for the administration, the supervision and the evaluation of the English curriculum in three mixed secondary schools and five English public elementary schools.

The successful candidate will:

- Be a fully qualified supervisory officer in the Province of Ontario.
- Demonstrate ability and commitment to improve education for students and adults.
- Have a minimum of five years successful experience in administration.
- Experience at the elementary and secondary levels will be a valuable asset.
- Knowledge of the French language will be considered an asset.

Confidential applications should be sent by May 4, 1987 to:

Robert J.C. Pilon
Director of Education and Secretary
Prescott-Russell County Board of Education
411 Stanley Street
Hawkesbury, Ontario
K6A 3E8

Marcel F. Perras
Chairman of the Board

Gregory Ryan
Chairman of
English Language
Education Council

ROOFING

Since '64 (Free est.)
All types, barns, etc.
ROOFING IN '87?
10% off on roofs to be done in 1987 season.
Additional 10% off for senior citizens.
Special expires April 30.
Call Larry
989-2457
Bountiful Claim Maintenance Co. Ltd.



TREAT YOUR FEET
TO BETTER WORK BOOTS
BY TUFMAC, GORRILLA,
KAUFMAN, GREB OR BOULET.
SIZES 4-13 **CSA**
from $49.95
LINDSAY & McCAFFREY
GENERAL MERCHANTS
42 MAIN ST.
MANOTICK
TEL.: 692-3368

Homemade
Whole Wheat Bread . . . 4 for $3.25
Apple Fritters . . . . . doz. $3.00
Boston Cream Pies . . . . . $2.75 ea.
Bran Muffins . . . . . doz.$3.00

Morrisburg Bakery
IN THE MALL
MORRISBURG
Open Mon., Tues., Wed., Thurs., Sat., 7:00am to 5:30pm; Fridays 7:00am to 9:00pm
543-2245

Keith Wagner's
Backhoe Service
Trucking
Sewer & Water
Septic Tanks
and Weeping Bed
Installation
774-3848



SD&G champions

North Dundas won its second consecutive intermediate title in SD&G Canada Quiz finals last week. Last Wednesday in Cornwall, the NDDHS team of (back row) Lexie Arnott, alternate, Scott Helmer (front), Heather Giles, Pamela Giles and Lesley Humphries defeated Tagwi 79 to 52. Coach Doug Graham described the win as "the beginning of a dynasty". Photo—Johnston

Dorothy Campbell wins OSSTF award

by Christine Brown

OSGOODE — Osgoode Township council recognized the wealth the township possesses in its volunteers at last Tuesday night's regular council meeting.

Volunteer Appreciation Night was scheduled for June 27 at Vernon Community Centre, announced councillors in time with this week which is Volunteer Appreciation Week.

The evening will celebrate all the volunteers involved in the township's many activities, but before that time, one particular volunteer will be singled out by the Ontario Secondary School Teachers' Federation (OSSTF) for recognition.

Dorothy Campbell, a Metcalfe area resident, will be presented with the OSSTF's award for Excellence in Public Education.

Campbell has served for 19 years as a Scouting leader, primarily with the Metcalfe Cub Scout pack. She has been a recipient of Scouting's Good Service medal for her work in Scouts, prior to becoming a Cub leader.

She has also served as District Commissioner for five years and overall has contributed some 27 years to the youth of the area, commended councillor Blaine Ball.

Campbell's award will be presented at the OSSTF awards dinner at The Talisman, Ottawa, May 13.

Delbert 'Bert' Link

Delbert 'Bert' Link, a life-long resident of Cass Bridge, died Thurs., April 23, at Ottawa Civic Hospital after a short illness. He was 72.

Mr. Link was born March 19, 1915 in Winchester Township, son of William Link and Mary Droppo. He married Mabel Robinson, who survives, at Grantley, on Aug. 7, 1943.

Mr. Link is also survived by a son Graham and his wife Kim of Winchester, a daughter, Brenda and her husband Bill Imgratta of Guelph and grandchildren Martha, Margaret, Murray and Martin Link, Mark and Leslee Imgratta. He was predeceased by infant daughter Margaret, brother Harold and sister Elizabeth.

An active community member, Mr. Link was involved in municipal politics as councillor and deputy-reeve and served as reeve of Winchester Township in 1977 and 1978. As well he was a member of the Winchester United Church, a member of Williamsburg IOOF Lodge and a member of the Dundas County Milk Committee.

Funeral services were conducted by Rev. Bushby at J.R. Vice Funeral Home in Winchester at 1:30pm, Sat., April 25.

Pallbearers were Austin Carkner, Graham Pemberton, Keith Guy, Bob Holmes, Hugh Coons and Ray Munro.

Interment was at Maple Ridge Cemetery.

Vernon Institute turns 75

by Helen McDonald

VERNON — A delicious pot luck supper convened by Marjorie Bath and Christine Coppens preceded the annual meeting of the Vernon WI on April 21.

The 1987-88 slate of officers are past president Isobel McDiarmid; president Vivian Alexander; first vice-president Marg McDiarmid; second vice-president Jose Poole; secretary Heather Bellinger; treasurer Jose Poole; district director Ann Velthius; and catering conveners Marg McDiarmid, Ann Velthius and Jose Poole.

A committee was formed to plan a special evening on Sept. 15 to celebrate the 75th anniversary of the Vernon WI.

The Dalmeny and Vernon 4-H homemaking club members, their mothers and leaders will be guests at the next meeting and plant sale on May 19.

Drumming up support

METCALFE — Osgoode Township High School is hoping to drum up enough interest in a raffle to be held here to provide the school's music department with a new percussion instrument.

The draw, taking place at noon on Fri., May 22 at the school, is being held to raise funds to buy a $3,500 timpani drum.

A total of 11 prizes have been donated by area businesses, as well as 27 prizes as an incentive for the students selling tickets.

First prize is a 14-inch color TV set with remote control, worth $500. Second prize is the use of a fishing boat for a day, and third prize is $37.50 worth of loin steaks.



50th Anniversary

May 2, 1987

Congratulations to Louis and Edith Forget, of Osgoode, on the occasion of their golden wedding anniversary. Love and best wishes from your children, Barbara, Phyllis, Doris, Doug, Donna, their families, 13 grandchildren and 1 great grandchild. May you share many more happy years together.

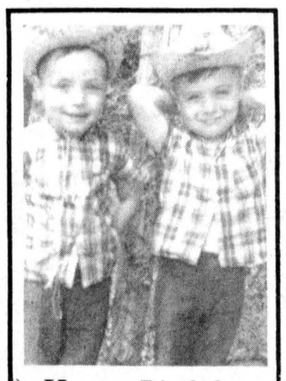

Happy Birthday
Brian and Brent

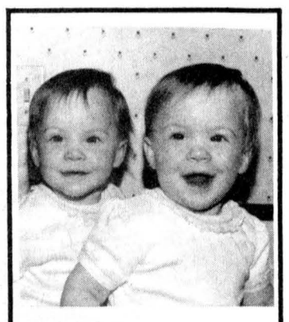

Happy 1st birthday
Chantal & Danielle
Love, your friend
Timothy

40th wedding anniversary

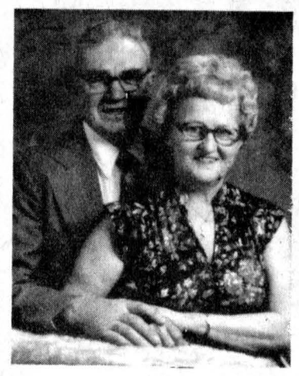

We invite you to share in the celebration of Charlie and Lillis Patterson's 40th anniversary, Sat., May 2, 1987 from 2 to 5pm at Harmony Community Church, Winchester. Your friendship is their most cherished gift, we request no other.

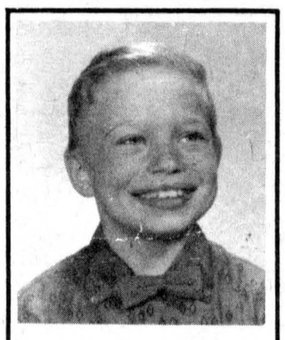

Happy Birthday
Dad
from Tyler and Travis

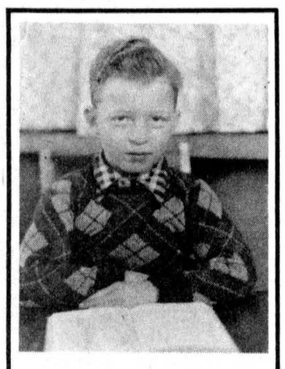

Happy 40th
Gibby

24-Hour Towing

If your car lets you down
we'll get you going.
24-HOUR ROAD SERVICE & TOWING
We don't just talk about GREAT SERVICE,
we GIVE it!

Drewery
Pontiac Buick Ltd.

ST. LAWRENCE ST.
WINCHESTER
774-2360 or
1-800-267-7608



Happy 23rd Birthday
John

Happy 24th Birthday
Wendy
Love your sister,
Marianne



Happy Birthday
"Farm"

Castor Books
(Your independent book seller)
95 Mill St.
Russell
445-2816
Dave & Janet Bryan

Now in paperback:
Bill Cosby's 'Fatherhood'
$9.25

Open Mon.-Sat., 9am-6pm; Fri., 9am-8pm

FAWCETT
PIANOS AND ORGANS
Sales and Service New and Used
WINCHESTER, ONTARIO

KEYBOARDS
Complete line of Roland
PIANOS
Lesage
Kawai
ORGANS
Kawai Home Organs,
Principal Church Organs,
A.O.B. Custom Built Church Organs

Please phone for appointment: 613-774-2205

Meeting to Select Delegates

Thursday, April 30
at 8:00pm
at the Winchester Municipal Building

There will be a meeting of the
Winchester Progressive Conservative Association
to select delegates for the nomination convention on May 6 for the election of a candiate for the provincial riding of Stormont, Dundas, Glengarry and East Grenville. All current members of the SD&G PC Association resident in Winchester are urged to attend.

Paddy's Inn
Hwy. 2 – Morrisburg
Tel: 543-3788
is
OPEN
EXCELLENCE
RECOMMENDED

PUB
Mon. - Sat. 11:30 a.m. - 11:30 p.m.
DAILY FOOD & BEVERAGE SPECIALS

TUDOR ROOM
COMMENCES
Sunday, May 3rd
WITH
OUR FAMOUS QUALITY
BRUNCH
11:00 A.M. - 2:15 P.M.
BUFFET DINNER
4:45 P.M. - 8:15 P.M.

There's a Welcome Here for You

SOUTHIN
LANDSCAPING SERVICES
Professional Landscapers
Interlocking Paving Stones
We welcome **Yvonne Brownell**, Landscape Designer, Graduate of Fenshaw College, to our staff.
LIGHTNING ROAD
WILLIAMSBURG
TELEPHONE
535-2160

FOR THE LOVE OF GOD. GIVE.

The uniform is like a beacon on the street. It signals help. Compassion. Caring.

But not many people know how much it takes to be a soldier in the Salvation Army. The inhuman hours. The incredible patience. The brutal situations.

Taking responsibility for those whom society is unable to take responsibility for.

Providing help, and then hope, for the people who need it most.

But they know.

Anyone whose life the Salvation Army has touched knows.

And we ask for them, that you give.

As much as you can.

For the love of God.

THE SALVATION ARMY



For more information, please contact:

Salvation Army
Kemptville 258-3583

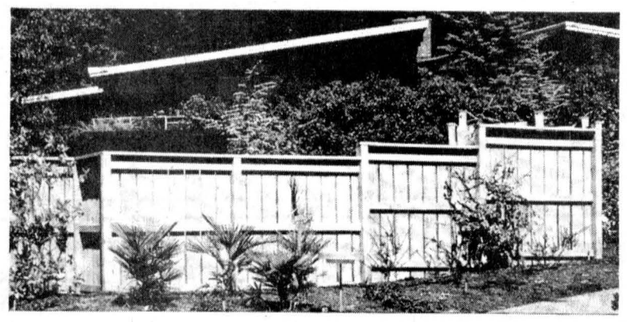

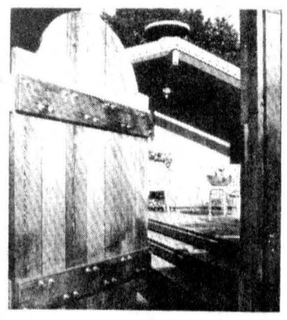

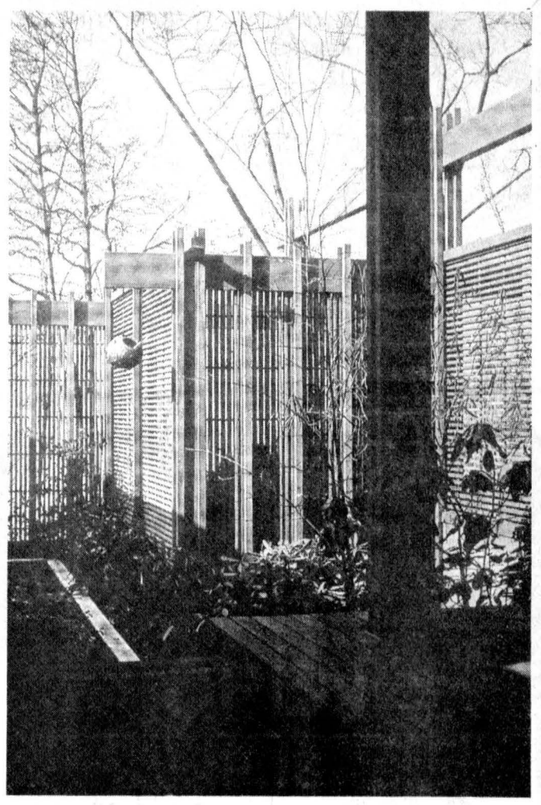

All types of fencing
for around pools, security fences or dog kennels.

Wood fencing
Cedar, pine, pressure-treated.
Pre-stained available.
Free estimates on materials, design and installation.

Chain link
Residential and commercial. Various colors. Free estimates. Sales and installations.

SINCE 1972
PROST
CEDAR PRODUCTS LTD.

County Road 18,
Williamsburg 543-2666
Metcalfe 821-1341
Located on County Road 18, 1 mile east off Church Road, north of Riverside Heights.

Delivery and installation
SUMMER HOURS:
Monday to Friday,
7:00am to 5:00pm;
Saturday, 8:00am to noon.