THE WINCHESTER PRESS

VOL. XLIX — THE WINCHESTER PRESS, THURSDAY, DECEMBER 5th, 1935 — NO. 32

THE

Picadilly

THEATRE

Williamsburg, - Ont.

Now Showing

THIS FRIDAY & SATURDAY

Dec. 6th & 7th

"LAST OUTPOST"

—with—

Gary Grant and Gertrude Michael

—also—

Ken. Maynard in Our Serial "MYSTERY MOUNTAIN NO. 10"

For Next Week

MONDAY and TUESDAY

Dec. 9th & 10th

"WOMAN WANTED"

—with—

MAUREEN O'SULLIVAN and JOEL McCRAE

WEDNESDAY and THURSDAY

Dec. 11th & 12th

"WITHOUT REGRET"

—with—

ELISSA LANDI

FRIDAY and SATURDAY

Dec. 13th & 14th

"IRISH IN US"

—with—

JAMES CAGNEY & PAT O'BRIEN

—also—

Ken. Maynard in Our Serial: "MYSTERY MOUNTAIN NO. 11"

EVENING SHOWS at 7.15 & 9.15

MATINEES on Monday, Wednesday and Saturday at 2.15 p.m.

ADMISSION — Matinees, 25c; Evenings, 35c, Children, 15c, and 10c on Saturday. Tax Included.

Township of Winchester TAX NOTICE!

The date for the payment of the final installment of 1935 Taxes has been extended by Council until Dec. 20th.

I will attend Council at Chesterville from 11 a.m. until 5 p.m. on Dec. 16th, and will remain at my home, Maple Ridge, from the 17th until the 20th, for the convenience of those wishing to make payments to me. Arrears must also be paid off before the end of the current year.

F. ERLE HELMER,
Township Tax Collector.

32-33c

BIRTH

Born on Wednesday, Dec. 4th, 1935, in Mountain Township, to Mr. and Mrs. Rowat Jones, a daughter. Both well.

Coming Events

Choral Society To-night in Town Hall.

100 Club Entertainment Friday, Dec. 6th, in Town Hall.

A Christmas Entertainment will be held in the School House at Toyes Hill on Friday evening, Dec. 20th, 1935. Admission 25c and 15c. Watch for posters.

Keep in mind the Bazaar and Debate under the auspices of the Winchester Springs United Church Ladies' Aid on Friday, Dec. 13th. A fine evening is assured.

UNIQUE ENTERTAINMENT TO-MORROW NIGHT IN TOWN HALL

Posters have been displayed in connection with the 100 Club entertainment, which promises to be something novel and should attract a large audience.

The programme in detail appears on the posters, and is under the direction of Gladys Grant Beatty, A.L.C.M., of Ottawa, who is bringing with her, in addition to her dancing pupils, professional entertainers. Tickets are now on sale, and citizens will help the 100 Club in their Christmas work by turning out to enjoy this entertainment.

PURCHASES MERCHANDISE STOCK AT VERNON

Mr. J. R. Fader, prominent merchant of Winchester Springs and successor to R. A. Ball, has purchased the fine stock of general merchandise from the store owned by Mr. Bert McKercher at Vernon. Mr. Fader will hold a big sale at Vernon, commencing next week. The stock that is left from the sale will be taken to his store at Winchester Springs, where a Christmas sale is now in progress.

"A GIFT SUGGESTION"

Mrs. Walter Barkley wishes to thank her many friends and customers for their kind patronage during the past year. Also to wish them the Greetings of the Season.

May I suggest that you give Permanent Waves as Christmas Gifts this year. I have a splendid range of prices and good work guaranteed. Try new "Cello-wave" Finger Wave. Dries in ten minutes.
Day or Night Appointments. Phone 142W

ANNUAL BAZAAR AND TEA HELD

With a splendid patronage of church members and friends from other congregations, the annual bazaar and supper was held Saturday afternoon and evening, under the auspices of St. Paul's Presbyterian Church Ladies' Aid Society, in the Sunday School hall. The bazaar was declared officially open by Mr. Wm. Dickson, one of the elders of the church, who congratulated the members on their annual successful undertaking. The Sunday School Hall was a blaze of color attractively decorated with Union Jacks and red and green crepe paper. Many novelties were offered for sale, as well as gifts suitable for Christmas. Afternoon tea and six o'clock supper were served, in charge of Mrs. Chris. Johnston, Mrs. Louis Bouchard, Mrs. E. Coulthart, and Mrs. C. R. Robinson. In charge of the various attractive booths were: Home cooking, Mrs. Lorne Kinkaid, Mrs. Alex Summers; Candy, Mrs. Robert Workman and Mrs. Robert Robinson; Apron, Mrs. Wm. Johnston, Mrs. Agnes Smith and Mrs. Geo. Angus; Gift and Beauty, Mrs. Geo. Wilson, Mrs. Jas. McLaughlin; Touch and Take, Mrs. Rowat Elliott, Mrs. B. McCourty; Pound, Mrs. J. Emmerson, Mrs. E. Payne.

Winchester Township Council Hold Meeting

ENGINEER'S REPORT ON CASTORE DRAIN DISCUSSED AND DEPUTATION RECEIVED

A busy session of Winchester Township Council was held at Morewood on Monday, when reports from the various township officials were received and dealt with by the Council. Reeve Howard Nesbitt expressed satisfaction with the efficiency of the different departments, and asked that all bills outstanding for the year 1935 be presented for payment at the final meeting to be held in Chesterville on December 16th.

The township engineer, F. M. Eagleson, C.E., presented his report on the excavation of the Castore River Drain. This indicated that none of the branches or the main drain of the Castore in Winchester Township were completed, and that in all probability some of the the work would have to be completed next year. This report was thoroughly discussed by Council, who concurred in opinion with the reeve, that the first decision on all matters, with regard to the completed work, rested entirely with the engineer, who would be guided by the contract. At present there is a draw-back of more than $4,000.00 to the credit of the scheme, which will be held until the drain is completed in accordance with the initial terms of the contract.

F. Erle Helmer, tax collector, reported that the 1935 tax collections were as good, if not better, than for the same period last year. He stated that taxpayers were making every effort to get their arrears cleaned up in order to avoid paying interest charges of one half of one per cent. per month after Dec. 1st.

Several applications for relief were presented at the meeting and the Council authorized the relief officer to investigate each case, provide assistance where needed, and also procure work for heads of families seeking relief, if possible. Relief expenditures this year are not anticipated to be as high as last year, in the opinion of the relief officer.

According to the treasurer's report, the finances of the township are in excellent condition. A detailed statement will be forthcoming at the final meeting on December 16th, when it is expected a surplus will be shown on the year's finances.

A deputation from Ormond, headed by Mr. A. D. Carkner, waited on the Council, asking that the brush along the Ormond-Winchester road be cut down and that snow fences be erected where necessary. R. S. McVey, road superintendent, was authorized to have the brush cut, but Council decided that no snow fences would be erected at the present time.

A petition, containing the signatures of nine ratepayers, was presented to Council by Messrs. Orrin Dillabough and Francis Elliott, asking that a new drain be built through their properties, known as a branch of the Moffatt Creek Drain. This was laid over and will come up for final decision at the next meeting.

The time for the payment of the final instalment of 1935 taxes was extended until December 20th.

The meeting was presided over by Reeve Howard H. Nesbitt, with the following members present: Deputy Reeve, W. J. McConnell; Councillors, Thomas Ralph, W. J. Stewart and George Ouderkirk; tax collector, F. Erle Helmer, and the clerk, Jacob Steen.

GEO. H. CHALLIES INJURED

The people of this district learned with much regret that the Hon. Geo. H. Challies, former Minister of Game and Fisheries, had met with an accident on Thursday last when a car which he was driving, skidded off the road a short distance west of Kingston. Mr. Challies is reported to have suffered a fractured collar bone. He was on his way to Napanee to attend the funeral of Mrs. Challies' niece. Latest reports are that he is making excellent progress towards recovery.

MISSION CIRCLE ANNUAL

The December meeting of the Mizpah Mission Circle was held on Wednesday afternoon in the Sunday School rooms with twenty-five members present. The president, Mrs. A. Johnston, occupied the chair, and the Secretary, Miss Jean Scott, read the minutes of the last meeting. A splendid program under the convenorship of Miss Donaldson and her committee, Miss Jean Scott, Miss Luella Allison and Mrs. Crowder, was given, consisting of a duet by Miss Walker and Mrs. Lindsay, accompanied by Miss Singleton, and a monologue by Miss Allison. These were of a Christmas natures as was also the very impressive worship service.

A box of Christmas cheer will be packed and given to some local family.

Mrs. J. W. Ault took the chair and presided during the election of the following list of officers for the ensuing year. These were presented by the nominating committee—Miss Mabel Suffel and Miss Donaldson:

Hon. president, Mrs. J. W. Ault; president, Mrs. A. Johnston; 1st vice president, Mrs. W. J. Stewart; 2nd vice president, Mrs. Sherwood; 3rd vice president, Mrs. H. Graham; corresponding secretary, Mrs. H. Nesbitt; recording secretary, Miss Jean Scott; treasurer, Mrs. H. Flora; pianist, Miss A. Walker; assistant, Miss L. Allison; Press reporter, Mrs. Eldon Fennell; Christian Stewardship, Mrs. Kellogg, Miss M. King, Mrs. K. Ault; Envelopes, Mrs. H. Lannin, Mrs. W. Barclay; Outlook Committee, Misses Suffel, Donaldson and Parker.

Has your subscription expired?

H. S. Commencement Was Well Attended

SPLENDID PROGRAM PRESENTED ON THURSDAY AND FRIDAY EVENINGS LAST

The Winchester High School held its commencement exercises in the Town Hall on Thursday and Friday evening last with capacity audiences on both occasions. Mr. E. J. Spinks, principal of the school, acted as chairman.

The program opened with a girls' chorus, the personnel of which was as follows: Misses Hazel MacDonald, Evelyn MacDonald, June Sharpe, Betty McKendry, Pauline McKendry, Emma Deeks, Helen VanBridger, Eleanor Stewart, Beulah Kinkaid, Olwen Davies, Norma Eatsman, Willena Hurley, Edrie Boyd, Effie Cameron, Dorothy Porteous, Shirley Nesbitt, Lorna Workman, Lorna Johnstone, Jean Smith, Alice Rice, Bertha Porteous, Helen MacDonald, Doris Suffel, Maxine Bell, Mary Walker, Norma Murdock and Edna Barkley.

The chairman, in his remarks, extended a welcome to the large audiences and expressed the appreciation of the school for the interest shown by the citizens generally in the work of the institution. He discussed at some length the inspector's report on the work of the school, emphasizing the fact that much depended upon the hearty co-operation of students and parents if progress was to be made.

A boys' chorus which was also thoroughly enjoyed by those present, was next presented with the following young men taking part: Messrs. James McKendry, Hubert Quart, Gordon Wilson, Edward Annable and Willett Summers. Miss Evelyn MacDonald acted as accompanist.

A most interesting feature of the evening's program was the presentation of diplomas, scholarships, special prizes and athletic awards to those students who had succeeded in winning them. The complete list is:

Bessin Scholarships, donated and presented each year by Mr. Hy. Bessin: Form I—Shirley Nesbitt, $10.00; Edrie Boyd, $5.00; Form II—Ritchie Allison, 10.00; Lillian Walker, $5.00.

Graduation Diplomas, presented by Magistrate John McCormick, member of the High School Board, to the following: Arnold Acres, Edward Annable, Albra Boyd, Nairn Boyd, Basil Dawley, Desmond Dixon, Gilbert Gemeroy, Doris Herriman, Kathleen McCaul, Evelyn MacDonald, Hazel MacDonald, James McKendry, Ralph McKendry, Ruth Scharfe, June Sharpe, Willet Summers, Jean Vail, Margaret Walker.

W. H. S. Literary Society Scholarships for General Proficiency presented by Mr. W. J. Stewart, B.A., B. Paed., inspector of public schools: Form III—Ronald Cass, 10.00; Elizabeth Davies, $5.00; Form IV—Edward Weir, $10.00; James McKendry, 5.00.

Prizes in Mathematics, donated and presented by Mr. E. J. Spinks, B.A., principal of the school: Form I—Shirley Nesbitt; Form II—Ritchie Allison; Middle School, Ronald Cass; Upper School, Jean Scott.

Scholarships for General Proficiency, presented by Dr. J. J. McKendry, on behalf of the High School Board: Ruth Walker, $15.00; Edward Annable, $10.00.

Athletic awards presented by the High School Literary Society through Mr. W. J. Cass, K.C.: Girls' Midget Medal—Lorna Workman; Girls' Junior Medal—Margaret Hutt; Girls' Senior Medal, Albra Boyd; Boys' Midget Medal—William Spinks; Boys' Junior Medal—Clarke Curtis; Boys' Intermediate Medal—Ronald Cass; Boys' Senior Medal—James McKendry. The High School Board's Cup—Nairn Boyd.

Following the awards, a splendid play was presented by the students under the direction of members of the staff, which was thoughly enjoyed by those present. The complete cast was: Disraeli, Ronald Cass and Edward Annable; Lady Beaconsfield, Evelyn McDonald; Duke of Glastonburg, Gerald McIntosh; Charles Viscount Deeford, Ralph McKendry and Douglas McKercher; Adolphus Viscount Cudford, Clifford Churchill; Lord Brooke of Brookchill, Ritchie Allison; Sir Michael Probert Bart, Charles Davidson; Mr. Hugh Myers, Don Rowat; Mr. Lumley Folyambe, Hubert McCauley; Mr. Tearle, Disraeli's secretary, Earle McIlreath; Bascott, Disraeli's butler, Earle McIlreath; Potter, Disraeli's gardener, Eldon Turner; Flooks, a rural postman, Robert McOuat; Parkyns, butler, Edward VanBridger; Footman, Ritchie Allison. Duchess of Glastonburg, Betty McKendry; The Lady Clarissa, Jean Vail; Lady Cudworth, Pauline McKendry; Lady Brooke, Norma Hitsman; Mrs. Noel Travers, Willena Hurley.

Those in the audience with Scottish ancestry were thrilled by the presentation of the Highland Fling by a number of young ladies as follows: Misses Alice Rice, Effie Larocque, Eleanor Stewart, Jean Smith, Margaret Hutt, Effie Cameron, Dorothy Porteous and Helen Spinks.

The final act on the program was a demonstration of cleverly executed tumbling acts by the senior boys which received hearty applause from the audiences.

Those who took part were: John Campbell, David Melvin, Don Rowat, Jim McKendry, Arnold Acres, Robert McOuat, Eldon Turner, Gordon Wilson, Ward Peterson, Willett Summers, Ralph McKendry, Russell Suffel, Ronnie Cass, Ritchie Allison and Blake McKendry.

CHRISTMAS SUBSCRIPTIONS

What could be better as a Christmas Gift to an absent member of the family or friend than a year's subscription to The Winchester Press. The "home town" news will be appreciated for fifty-two weeks after the Christmas Season is past. We announce each gift subscription with an attractive greeting card. Consider this suggestion, then pay us a visit at the Press Office. Your Christmas order will commence with the issue of December 26th.

Legion Banquet Held Last Night

MEMBERS ENTERTAIN WIVES AND LADY FRIENDS, ALSO HONORARY PATRONS

An interesting event took place last evening in the Canadian Legion Clubrooms when the members of this Post entertained their wives and lady friends at a splendid chicken supper. Mr. E. J. Spinks, president of the local branch, acted as chairman and toastmaster. Guests of honour for the occasion included Mr. and Mrs. Aaron Sweet, honourary patrons of the Legion, and Mr. and Mrs. W. H. Agnew in the absence of Mr. and Mrs. James H. Ross who are also honourary patrons.

Following the delicious supper, a brief toast list was presented as follows: The King—proposed by Mr. Arnold Casselman of Winchester Springs. Canada—proposed by Dr. C. H. Meredith; The Canadian Legion—by Mr. W. H. Agnew and responded to by Mr. Ernest Summers; The Guests—introduced by Mr. Mr. F. Erle Helmer and the reply by Mr. Leonard Porteous.

During the evening a short program was presented, including instrumental numbers by Mr. Gordon Wilson; vocal solos by Mrs. E. R. Summers and Mr. Frank Casselman, of Morewood; also a monologue by Mr. F. Erle Helmer. The various numbers were thoroughly enjoyed and were greeted by hearty applause on the part of the audience. Short, humourous speeches were also given by Messrs. D. H. Weir, of Morrisburg, C. H. Meredith, Frank Casselman, H. G. Graham, Arnold Casselman, Nelson Dixon and Ernie Summers, all of which were heartily received.

In expressing his pleasure upon receiving an invitation to attend, Mr. Aaron Sweet told of his early connection with military matters during the Fenian raids. He added that in 1914 he had taken the declarations of many of the local boys who went to France and since that time he had been keenly interested in the growth and development of the Legion.

A vote of thanks was tendered to the ladies who had kindly consented to cater for the banquet, also to the young ladies who assisted in the serving and to those who had assisted in any way in making the evening a success.

The evening came to a close with the National Anthem.

MUNICIPAL ELECTIONS HELD

Many of the municipal elections throughout Eastern Ontario were held on Monday last with keen contests being witnessed in many cases. A few of the results in this district are as follows:

Williamsburg Township

For reeve, Oscar Beckstead, 520 votes; S. Matthew Beckstead, 433; deputy reeve, Edgar Whittaker, 419; Oscar Cougler, 410; councillors, Ezra McMillan, 523; Ross Hess, 503, and Frank Darling, 444. Robt. Colquhoun, the defeated candidate, polled 342 votes.

Morrisburg

No election was necessary for the municipal council at Morrisburg as all were given acclamations. The council consists of Reeve Arthur Flynn; councillors, William R. Roach, Fred H. Broder, Arnold M. Jarvis and John A. Harback; school trustees, Fred H. Meikle, Dr. Kenneth A. Blancher and Frank D. Stata.

Iroquois

The Iroquois Village Council was also given an acclamation as follows: Reeve, William Barclay; councillors, J. S. Everett, R. J. Ellis, W. D. Hamilton, and C. H. Cameron; public school trustees, W. T. Fetterly, J. R. Bullis and W. C. Stone.

LEAVE FOR CALIFORNIA

Mr. and Mrs. Edward Erratt left yesterday for Los Angeles, California, where they will in future reside. The well-known couple have been residents of Winchester during the past five years and it was with regret that the citizens learned recently of their intended departure.

Their auction sale of household goods was held on Saturday last and was well attended although the residence was not sold.

In conversation with a Press representative, Mr. Erratt expressed regret upon leaving so many close friends in Winchester. He added, however, that he did so with a clear conscience for he did not owe a cent in the world and nobody owed him. The new address of Mr. and Mrs. Erratt will be 1213 South Fir St., Inglewood, Los Angeles, California, and they assured the Press that a hearty welcome awaits any old Winchester friends who chance to be in that part of the world.

L.O.L. ANNUAL MEETING

The annual meeting of L.O.L No. 862, was held in the Orange Hall last night. The treasurer's report, presented by Bro. E. M. Shaver, showed that the lodge was in good standing financially. Wor. Bro. W. J. L. Boyd presided during the election of officers which resulted as follows: P.M.—Geo. Wilson; W.M.—James Crawford; D.M.—Geo. Robinson; Chaplain—Rev. Atchison; Rec. Secretary—Wm. McConkey; Finance Secretary—N. H. Dixon; Treasurer—E. M. Shaver; Marshall—T. J. Ralph; 1st Lecturer—Leonard Greer; 2nd Lecturer—Leroy Boyd; 1st Committee—Bert Smith; 2nd Com.—A. E. Goodfellow; 3rd Com.—T. A. Bailey; 4th Com.—Geo. Dixon; 5th Com.—John R. McKeen; Inside Tyler—H. W. Empey; Sentinel—F. Hunter; Auditors, W. J. Stewart and H. G. Graham.

Following the election, the officers were installed by Wor. Bro. Bertram Smith, P.C.M.

Professor W. J. Bell Died Last Friday

WAS PRINCIPAL OF AGRICULTURAL SCHOOL AT KEMPTVILLE

Much regret was expressed throughout this district on Friday last when it was learned that Professor W. J. Bell, Bell, principal of the Kemptville Agricultural School for the past eighteen years, had died suddenly in Greenwood cemetery, Orangeville, Ont., while attending the funeral of a life-long friend. His wife, who died about two months ago in the Ottawa Civic Hospital from burns, was buried in the same cemetery.

Professor Bell was in his 59th year. He was a son of the late Rev. and Mrs. J. Ross Bell and was born at Laurel, Ont., where he attended public school and later the high school at Orangeville. He taught school near Orangeville for a short time and was principal of a public school in Guelph, later attending Guelph Agricultural College, graduating in 1915 when he became connected with the Institute branch of the Department of Agriculture.

Was Going to Guelph

Eighteen years ago Mr. Bell came to Kemptville to assume the position of principal of the Kemptville Agricultural School. He was to leave on December 1st for Guelph to be connected with the animal husbandry department of Guelph College. He was a director of the Central Canadian Exhibition at Ottawa and the Ottawa Winter Fair; member of the board of directors of St. Paul's Presbyterian church, Kemptville; the Rotary Club; Lawn Bowling Club; L. O. L. No. 374 and Mount Zion Lodge A. F. and A. M.

Surviving are two daughters, Mrs. W. J. Gordon and Miss Frances of Kemptville; three brothers, Thomas and Daniel, of Toronto, and Logan, of Owen Sound.

THE WOMEN'S ASSOCIATION

At the December meeting held Tuesday afternoon in the S. S. rooms, the president, Mrs. J. W. Ault, conducted the devotions. This was followed by the reading of the minutes by Mrs. R. L. Suffel, secretary pro-tem. Committees who had been appointed at the last meeting for various work, brought in their reports. Mrs. Faye Scott, treasurer, gave the annual report showing a balance on hand of $90.77. A grant was made of $50 to the Church Board. Mrs. Preston reported for the Flower Committee that flowers had been placed regularly in the Church. The president and Mrs. Robert Suffel were appointed to dispose of the quilts for good cheer work. Mrs. Ault, in retiring, thanked the members for their great co-operation throughout the two years of her office. Mrs. Davidson presided for the election of officers as follows: 1st vice president, Mrs. F. Davidson; 2nd vice president, Mrs. John Moffat; 3rd vice president, Mrs. F. Parker; treasurer, Mrs. Faye Scott. The offices of president and secretary were not filled. The meeting closed with the Mizpah benediction.

HAND-PAINTED CHRISTMAS CARDS at THE NEEDLECRAFT STORE
Very pretty and reasonably priced. Make your choice early.
I. F. GARDNER.

SERVICE BULLETIN
By
FENNELL FEED COMPANY

ONTARIO CORN

Corn has again reached a price level where it can be fed to livestock profitably. Good sound Corn with not over 15 per cent. moisture, **Price $1.25.** Bags extra.

The local grain being a little light this year, 25 per cent. corn added before grinding would increase the feed value greatly.

WESTERN BARLEY

Three parts Barley and one part Corn would make a splendid feed for hogs or cattle.

We can furnish this at $1.20 per 100 lbs. or Ground Barley at $1.15 per 100 lbs.

MILLFEEDS

As indicated last week Mills have advanced their prices $1.00 per ton on feeds.

So far our price shows no change.

OILCAKE

Do not over look this valuable feed for livestock in winter. It has no equal to keep stock in good condition.

Price, $1.85.

OATS

A limited quantity of good Ontario Oats on hand. Would make good seed if recleaned.

WHEAT

Unloading another car of good clean Wheat.

Price unchanged—$1.60 per bag.

We have a full line of feeds on hand for all kinds of livestock and poultry.

Call in and be convinced.

FOR YOUR FRUIT CAKE!

Seedless Raisins	2 lbs. for 25c
Seedless Raisins	15c pkg.
Seeded Raisins	2 pkgs. 35c
Currants	2 pkgs. 35c
Mixed Peel	2 pkgs. 25c
Glace Cherries	10c pkg.
Glace Pineapple	10c pkg.
Shelled Almonds	45c lb.
Shelled Walnuts	45c lb.
Choice Figs	2 pkgs. 25c

MINCE MEAT

Clark's, 1 lb. pkgs.	2 for 29c
Canada Packer's	40 oz. jar 38c

BUY QUALITY GOODS!

HARRY L. FLORA
Telephone 33 — Prompt Delivery

Poultry Wanted

All kinds of Poultry wanted at all Seasons. Highest Prices and a Square Deal.

Morris Ross
PHONE 171, WINCHESTER, ONTARIO.

TO RENT

The Parker Dwelling, so ideally located on St. Lawrence Street. Apply to N. W. Beach, Winchester.

25tfc

Only 792,060 Seconds To Do Your Christmas Shopping!

AND HERE'S SOME USEFUL GIFT SUGGESTIONS!

Pillow Cases 19c

Baby Blankets 59c

Tablecloths 75c

Organdy Runners 25c

Large Salad Bowl 15c

Water Glasses 6 for 25c

HY. BESSIN
"The F. mer's Friend"
Winchester - - Chesterville

Winter Comfort and Safety!

Let us assure you of winter comfort and safety by installing one or more of the following approved items on your car.

G. M.—Standard and Master DeLuxe Hot Water Heaters, priced from $12.90 to $23.50 installed, complete with thermostat and illuminated switch.

G. M.—Concentrated Anti-Freeze will not evaporate. One filling lasts all winter.—price $3.95 per gallon. This is diluted with water to desired protection.

G. M.—Engine Jacket Heaters. Save the wear and tear on your motor and assure easy starting on cold mornings. Price $4.90 installed.

G. M.—Batteries for all makes of cars and trucks. Priced from $7.65 to $14.75. Batteries that give you service.

Prepare your car now for cold weather which is so rapidly approaching. These approved items are now on display at our showrooms for your inspection

SEE THEM TODAY! THEY FIT ALL MAKES OF CARS!

Have them Installed on Your Car!
Be Ready For Winter When It Comes!

Melvin's Garage,
"SALES AND SERVICE"
Phone 113 - - Winchester

SUNDAY SCHOOL LESSON

by Rev. Charles E. Dunn

NEHEMIAH REBUILDING THE WALL OF JERUSALEM

Lesson for December 8th, Nehemiah 4:6-9.

Golden Text: *Nehemiah* 4:6.

The character of Nehemiah is attractive to the highest degree. To be sure, he is not a colossal figure. He does not loom so large as do the patriarchs and prophets. But none the less he is an engaging person, manly, courageous, resourceful, devout, a true leader.



Rev. Chas. E. Dunn

Nehemiah's task was the rebuilding of the broken walls of Jerusalem. The city had been destroyed, its inhabitants carried into exile, and upon the shoulders of this gallant cup-bearer was placed the heavy responsibility of building anew the shattered ramparts. How well he succeeded the record makes clear.

Note first that the walls of old were rebuilt as a response to the call of duty. When the cup-bearer, far from Jerusalem, heard of the plight of the city, he not only wept, fasted, and prayed, but he went to the stricken metropolis. He might have remained where he was, in selfish ease and affluence. But he gave up his position of privilege at the call of duty and patriotism.

Then we observe that the Jerusalem walls were constructed by the united effort of a devoted group. Nehemiah was a very capable organizer. An ideal executive, a model of efficiency, he was that practical type of leader who knows how to secure the whole-hearted, effective cooperation of his companions. Chapter 3 tells us that almost everyone was at work in this famous enterprise of rebuilding, even the daughters. And chapter 4 gives a vivid picture of Nehemiah's strategy of defence, with each workman wielding a tool with one hand, and holding a weapon with the other. And there was a trumpeter to sound a general summons.

Finally, we see at work here the hidden energies of faith and prayer. A real man of God, Nehemiah had a sturdy faith and a prayerful spirit. Consider that beautiful prayer at the close of the book, "Remember me, O my God, for good."

BUGGY DRIVER AT 80 FINED AT MORRISBURG

Solomon Barkley, of Morrisburg, who gave his age as 80 years, was fined one dollar and costs by Magistrate John McCormick in court at Morrisburg on Friday last on a charge of driving a horse-drawn vehicle without a light after dusk.

In the same session, Isaac White and James Winters were each fined $20 and costs on charges of peddling without a license. They had pleaded guilty in Winchester last week.

CHEESEMAKERS ELECT OFFICERS

Clarence W. Goodman, of Greenfield, was elected president of the Eastern Ontario Cheesemakers' Association, at the concluding session of the sixth annual convention held at Brockville last week. The other officers are as follows: Vice president, Claude Flood, Plum Hollow; directors, J. A. McDonald, Alexandria; J. B. Paquette, Lefaivre; Albert Herbert, Bourget; R. J. Anderson, Carleton Place; J. Walker, Joyceville; R. Fawcett, Dunbar; secretary-treasurer, Walter Hargrave, Oxford Mills.

Addresses were delivered the last day by John Cameron, South Mountain; Dr. A. L. Gibson, superintendent of the Kingston Dairy School; James A. Sanderson, Oxford Station; T. J. Hicks, Montreal; Joseph Burgess, chief of the dairy produce division, Ottawa.

The last named issued the warning that Canadian makers have got to make a greater effort than ever before to maintain the high standard which the English market looks for in cheese from the Dominion. He gave advice as to the boxing of cheese to bring about the most benefit for the trade in general. The prize for the youngest maker member of the association attending the convention both days was awarded to Alcide Vincent of Cornwall.

Before the program for the afternoon session was completed, a resolution was passed addressed to Hon. James G. Gardiner, minister of agriculture, expressing appreciation of the bonus paid factory patrons this year and respectfully suggesting that the bonus be continued in 1936. Another resolution addressed to Hon. Duncan Marshall, minister of agriculture for the province, urged that the short course for cheesemakers be resumed at Casselman.

Cornwall was chose as the next place of meeting of the association in November 1936.

SHERIFFS ADVOCATE ABOLITION OF HANGING

Sheriffs of Ontario assembled in annual convention in Toronto unanimously endorsed a proposal for the substitution of "a more humanitarian method of execution" for hanging. The sheriffs also passed a resolution urging establishmnt of a central place of execution for all of Ontario.

The suggestions were advanced by Sheriff J. W. Lawrason, of Wentworth, who sponsored a resolution proposing lethal gas or electrocution should be substituted for hanging.

Hanging, he described, as a "gruesome relic of mediaeval days." The conference, accepted his resolution calling for the abolition of the noose, but approved "a more humane method" rather than stipulating lethal gas or electrocution.

The proposal for establishment of a central place of execution was also put forward by Sheriff Lawrason.

SHERIFFS RECEIVE INSTRUCTIONS FROM ATTORNEY-GENERAL

Sheriffs of Ontario were advised by Attorney-General Arthur Roebuck last week to temper justice with humanity in the execution of eviction orders and other judgments against indigent debtors

"You are assured of the support of myself and my department," Mr. Roebuck said, "if you refuse to throw a family out into the snow for all the creditors in the province of Ontario. Particularly during the coming hard winter, let us see to it that we don't bring law enforcement into disrepute by puritanical regard for the letter of the law. You are not required during the course of your work representing a landlord or a creditor to be other than humane officers of the law. You are not obligated to be blocks of ice."

As he assured the sheriffs that they were not "bound" by the law enforced by "some unconscionable creditor," he urged that in the cases of eviction orders sheriffs' officers should employ every possible means to provide quarters for the family being evicted.

"Avoid jams," the attorney-general urged, "where a posse of sheriffs' officers are throwing a family into the street to the indignation of the whole neighborhood."

Humanity is Superior

Declaring that "there is a time when humanity is superior to the rights of a creditor," Mr. Roebuck told the sheriffs assembled in annual convention that they were not bound rigidly to the enforcement of the judgments of debtors' courts.

Referring to the growth of "courts of equity" in England, Mr. Roebuck told the sheriffs they were in much the same position. They had the rigorous common law to enforce, he admitted, and there was no argument against the decision of the courts. "But in a case where an unconscionable creditor desires to use your powers to do things he wouldn't have the inhumanity to do himself you are bound by no such laws. You are not superior to the law but there is a higher law than the common law—the law of common sense and humanity.

"Dash of Christianity"

"You are the buffer between the creditor and the debtor and you haven't satisfied all your country asks of you if you only administer the rules of the law without tempering that administration with common sense, sympathy and just a little dash of Christianity.

"You are assured of the support of myself and my department when you refuse to throw a family into the snow for all the creditors in the province of Ontario. You shouldn't neglect your duty in the enforcement of collections but there is a time when the rights of humanity are superior to the rights of creditors. My suggestion is that when you are faced with a brutal proposal of a creditor to dispossess and you find a debtor who can't pay, you should hold your hand. See the relief authorities. Try to get another place for the debtor. And when it comes to taking away the things a family requires don't count too closely and don't put too literal an interpretation of the law regarding exemption."

"When a man is a crook," Mr. Roebuck said, "that is a different matter."

CHESTERVILLE RINK CO.

At a meeting of the directors of the Rink Company at Chesterville and district, held last week in the office of the secretary, D. G. Hutt, of Maple Ridge, was returned as president.

Discussion of the prospects of hockey for the coming season found the directorate agreeable to the proposal of forming a junior team, and an effort will be made shortly to form a junior league, with other towns of the district being asked to make entries. There are no prospects of a revival of the old C.O.V.L.

Other officers who were elected were as follows: First vice-president, Howard Fulton; secretary, Dr. S. H. Hutt; treasurer, H. E. Wales; directors, Horace Hamilton, Eric Casselman, William O. Dixon and Walter Carr..

FELL INTO SYRUP POT

While at work in the Cardinal plant of the Canada Starch Co. last week, Roy Walters fell into a boiling pot of syrup causing severe burns. He is reported to be in a serious condition at his home in that village.

THE BIGGEST 12th OF JULY

London, Ont., Orangemen announce they are making plans for staging one of the biggest 12th of July celebrations in 1936 ever seen in Canada. A street parade is expected to see 25,000 participants, featured by decorated floats. Asked why the parade would exceed celebrations of other years, a Lodon Orangeman said: "With the 12th coming on a Sunday, we will hold our parade on the 13th. Toronto and Hamilton are holding theirs on Saturday the 11th. We are sending out invitations to nearly 1,000 lodges.

Advertising is the life of any business. The Press is your best medium.

COMMUNITY GATHERING IS HELD AT HALLVILLE

On Wednesday evening of last week the members of the North Mountain Community Club held their monthly meeting at Hallville. The club had the pleasure of having as their guest speaker Rev. W. H. Campbell, of Verdun, Que. His address was on "The World As We See It."

The president, W. L. Brown, was in the chair. Hume Grisdale, of Morrisburg, then addressed the assemblage, representing Mr. Graham, who was unable to attend. Mr. Grisdale spoke on the benefit derived from the short courses sponsored by the Department of Agriculture, which he represents, and responded to the request of the club to arrange for a short course at Hallville early in March. Final arrangements will be made by the executive of the club.

The club members discussed organizing a carpetball team and appointed Geo. Martin and Lloyd Logan as organizers.

The following were made honorary members: Rev. D. Morrison, Archie Bates, S. W. Cummings and Mr. Graham.

THE UNITED CHURCH

The pastor's talk to the boys and girls was on the usefulness of a pin with application to their lives, showing that they must be sharp, have a good head, and be straight and clean. He stressed the need of guarding the tongue.

Gal. 2: 20 was the text for an earnest message to the In-dwelling Christ. It was shown that Paul's life was changed by Christ dwelling in him. He felt that this change might occur in the life of everyone. One who has this spirit of the Indwelling Christ must live differently from those who do not claim to have it. Some of the wonderful privileges of the followers of Christ were dwelt upon, such as deliverance from sin, and living fruitful lives. "Have we lived up to our possibilities?" asked the pastor in closing.

At the evening service the pastor was assisted by Edward Annable, who read Joshua 14, on which the message of Rev. W. S. Atchison was based when he spoke of the request of Caleb for the mountain. He expressed appreciation for the educational facilities of Winchester to which he pledged support and interest. He hoped the time would come when there would be a closer relationship between the schools and the church. He said the great need of the hour is the consecration of brains.

The qualities inherent in Caleb which are also necessary in the chacater of the young people are faith, courage, patience and goodness. Caleb wholly followed the Lord.

The choir sang, "Come Unto Me" in the morning and a solo was contributed by Mrs. P. Durant at the evening service, with Miss Alice Singleton presiding at the organ.

ENTRANCE EXAM. SOON RELEGATED TO LIMBO

Announcing further examination changes for 1936, Hon. Dr. L. J. Simpson, minister of education, guest speaker at the Bradford high school annual commencement exercises recently, declared "entrance examination will soon be a thing of the past." "In the future," he said, "more and more pupils will be given their entrance on the teachers' recommendation."

To save pupils attending rural public schools having to leave their homes at an early age to enter high schools, more advanced subjects will be taught in the rural schools, Dr. Simpson announced.

"The department is anxious to co-operate with rural teachers and every effort will be made to see the curriculum is saner and more practical. More subjects will be taught and more will be accomplished in the public schools. Pupils are leaving their homes when they are too young to travel, to attend high schools," Dr. Simpson remarked.

He praised introduction of a new civics text book.

Dr. Simpson indicated that in 1936 Latin would be an optional subject.—Perth Courier.

"THE VERY BEST I CAN"

If I were to read, much less answer, all the attacks made on me, this shop might as well close. I do the very best I know how—the very best I can—and I mean to keep doing so until the end. If the end brings me out all right, what is said against me won't amount to anything; if the end brings me out wrong, ten angels swearing I was right would make no difference.—Abraham Lincoln.

OFFICERS OF CREAMERY

Lorne Reddick, of Kemptville, was on Wednesday last elected eastern vice president of the Ontario Creamery Association, in session at Toronto. W. W. Dool was elected group chairman for the Brockville district.

CIRCUSES ARE UNITED

The Barnes Circus, which is owned by the Ringling interests, will have a new title next season. It will be known as the Sells-Floto and Al. G. Barnes Combined Circus. The Sells-Floto circus has not been on the road for several years.

REV. RAWSON SPEAKS AT SOUTH MOUNTAIN

Last Thursday evening in the I.O.O.F. hall, South Mountain, a meeting was held under the auspices of the Order, Rev. W. R. Johnston acting as chairman.

An address was given by Mr. Kingston, of Cardinal, deputy grand master of the I.O.O.F. for Eastern Ontario, emphasizing the work of the Order and urging the necessity of earnest endeavour to promote goodwill throughout the world.

Rev. Norman Rawson, of Ottawa, in a masterly address, urged each to strive for a better day. With laughter and intense thought he carried the audience with him.

Mrs. Crawford, of Ottawa, delighted with Scotch songs. Miss Ogilvie played several violin selections. A male quartet, composed of Messrs. Wynn, Gilroy, Woods and Barkley, sang several numbers.

SELLING GASOLINE MADE FROM COAL

The first filling station in England to sell gasoline made from coal was opened on Monday at Gloucester Terrace, in Southwestern London, by Tom Williams, Labor member of Parliament for the last 13 years. Pointing to England's large imports of gasoline, Williams said: "a considerable portion might well be drawn from raw material in our own country. If motorists want to help a depressed industry, they could not do better than use coal petrol."

Despite his emphatic denial, Leonard Hurley, well known Cornwall automobile salesman, was named by a coroner's jury at Cornwall on Friday last as the hit-and-run driver who knocked down fatally injured Howard Douglas Eastman of Mille Roches, on the state highway near Massena, N.Y., early on the morning of November 18. After hearing a mass of evidence, the jury named Hurley as the driver of the automobile after only a short deliberation. Sergeant Paul McGinnis, of the New York state police, was a witness at the inquest, but would not comment on any action United States authorities might take in the case. It is probable that Hurley will be charged with manslaughter and extradition applied for.

Eastman, a 17-year-old Cornwall drug store messenger, died in the hospital at Cornwall several hours after he had been knocked down by an automobile. He suffered a fracture of the skull and and failed to regain consciousness.

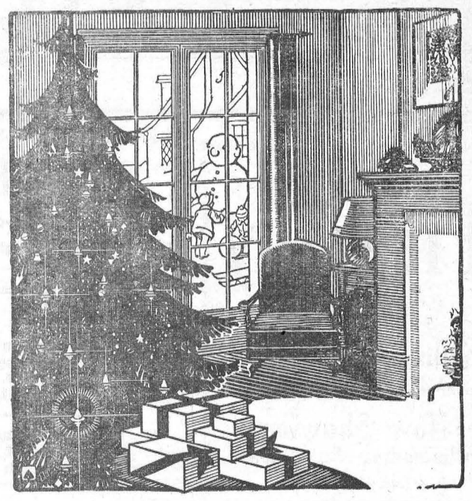

A GIFT FOR ANYONE

A Savings Account at The Royal Bank is a Christmas gift that is always appreciated. You can open an Account in anyone's name—a child, a friend, an employee—and present it in a pass book with special Christmas cover. Arrange this now at any office of The Royal Bank, for any amount.

THE ROYAL BANK OF CANADA

WINCHESTER BRANCH - - W. A. ROWAT, Manager

Let's "Winter-ize" Your Car!

BEAT Jack Frost at his own game. Get us to refill your crankcase, transmission and differential with fresh winter grades of free-flowing MARVELUBE. Your radiator and battery should be attended to now, as well as the installation of winter accessories. Delay may be costly. DO IT NOW!

LANNIN'S Ford GARAGE

"SALES & SERVICE"

Telephone 49 - - - Main Street.

For Easy Starting—3-Star Gasoline

CROWN BAKERY

"Milk Maid Bread"

"THE NEW LONG LOAF"

Made only from the best ingredients, keeps fresh longer, and makes tasty sandwiches for any occasion.

ARE YOU THINKING OF YOUR CHRISTMAS CAKE? Leave your order with us. We will make any size you require at 30c, 40c and 50c per lb.

FRESH PASTRY

A good variety to choose from.

C. R. ROBINSON, - - Winchester, Ont.

Our Delivery Van is at your Service

BAKERY PHONE 129 - - RESIDENCE PHONE 37.

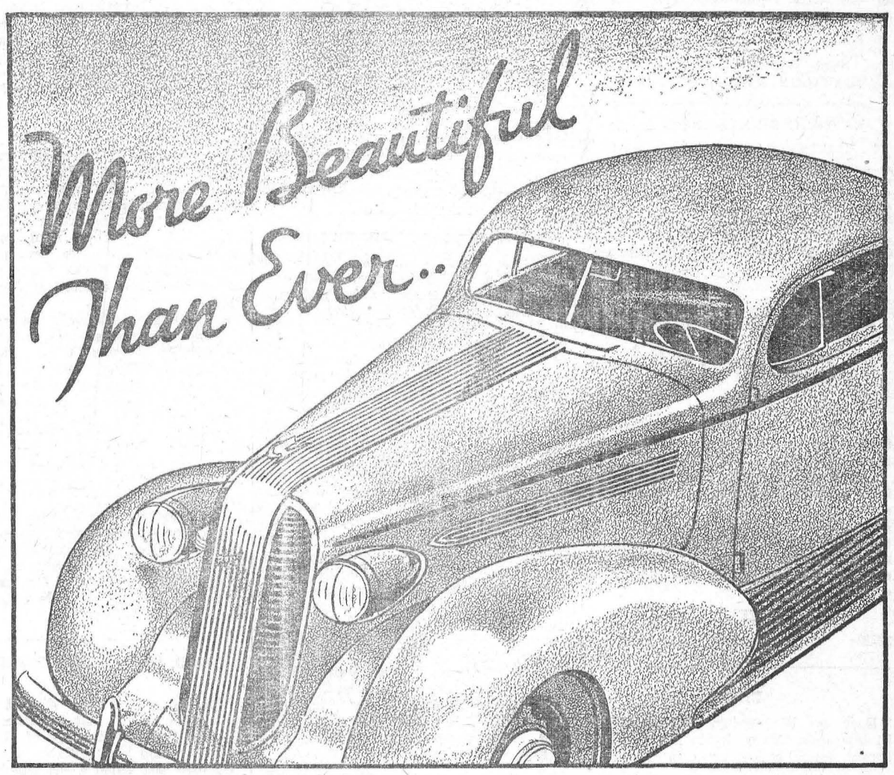

THE SILVER STREAK

Pontiac

THE 1936 Pontiac . . . Six and Straight Eight . . . is a masterpiece of design and manufacture. Uniquely beautiful, very safe and exceedingly comfortable.

Pontiac "6" and "8" engines for 1936 have silver-alloy bearings and electroplated, light-weight, nickel-alloy pistons . . . smoother, more powerful—and more economical than ever.

So before you buy that new car—see and *drive* Pontiac—Six or Straight Eight.

Compare Pontiac's low delivered prices and new, greatly reduced GMAC 7% Time Payment Plan—offering the lowest financing cost in GMAC history.

The Precision-built Low-Priced Car

with 101 of the finest features money can buy, including:

Solid-Steel Turret-Top Bodies by Fisher

Safety Glass Throughout

Improved Knee-Action

Fisher No-Draft Ventilation

Improved Triple-Sealed Hydraulic Brakes

P-46

"Consider the Company Back of the Car" GM GENERAL MOTORS PRODUCTS

D. MELVIN, WINCHESTER, ONT.

Associate Dealers—Milton Shaver, Chesterville; Fred F. Wells, Morrisburg; Homer B. Everett, Iroquois.

Tune in to the General Motors Hockey Broadcast every Saturday night over nation-wide network.



The Family DOCTOR

by JOHN JOSEPH GAINES, M.D.

SEASONABLE TALK

Well, the "summer colds" have had their day for 1935. We all agree that a cold at any time is hard to get along with—winter or summer.

The family doctor gets all fussed up at times. He must decide whether it is "flu," or "intestinal flu," or just a common cold. He hazards many guesses from his exhaustive study of such things. Just what kind of germ it is and which is the best way to slaughter that particular germ. It does not matter, so the patient recovers nicely.

I do not believe anybody can tell the difference between an ordinary attack of influenza, and the common cold. It makes no difference anyhow—the treatment is the same.

There is no danger in either case, provided the conditions are not complicated with other, more dangerous things. Either one may be followed by pneumonia, an exceedingly dangerous disease.

The proper treatment at the very beginning of a cold—or "flu,"—is to ward off complications. Just going to bed is the most important step to be taken at the onset of a cold or influenza.

Go to bed and stay there. Call your physician. He may be able to advise you over the telephone—but get in touch with him. Don't wait until the thing has run into something serious! Be safe. Use common sense. Better lie in bed two or three days than as many weeks or months!

Your physician may tell you vaccines are of no use in either the cure or the prevention of colds. I grant him that right. But I certainly use them, both for immunization and treatment. Ample try-outs confirm my belief and practice.

PREVENT FIRES

These simple suggestions, if followed by everyone in the family, will make your home safe from fire.

Put lighted matches, and smokes out before you throw them away. Keep matches where small children cannot reach them. Never smoke in the garage, barn, attic nor in bed.

Remove rubbish, waste papers and all unnecessary combustible materials. Provide metal ash and trash cans. Burn rubbish only in a safely covered brick or metal incinerator. Watch the fire.

Examine all stoves, furnaces and smoke pipes to make sure they are safe and well away from woodwork or other burnable materials. Have needed repairs made at once.

Value the advice of your fire chief who says that many fires are caused by dirty or defective chimneys. Have the chimney cleaned regularly, and have all defects repaired.

Escape the danger of inflammable liquid fires and explosions by keeping no gasoline in the house. Do dry cleaning with safe liquids or send the work to the cleaner. Never start fires with kerosene.

Notify the electric company of electrical trouble and the gas company of gas leaks. Replace "blown" fuses by new one—not pennies. Avoid homemade wiring jobs. Don't look for gas leaks with a match.

Teach every one in the family to be careful of fire, to watch stoves, fireplaces, electric irons, and all other possible fire causes, and every day to remove old rags, papers and other rubbish.

Fireproof your home as far as possible by fire-safe roofing, fire stopping in hollow walls and partitions to stop the spread of flame, and a non-combustible basement ceiling.

Inquire of your fire chief, when buying a fire-extinguisher, to be sure of getting the right kind. Don't hesitate to ask your firemen whenever you have questions on fire prevention.

Remember always where the nearest fire alarm box is and how to send in an alarm. If telephoning, be sure the address is clearly understood. Use a neighbor's phone rather than one in the burning building.

Explain to everyone in the house what to do in case of fire, how to put out fire in clothing by wrapping in a rug or blanket. What to do when grease catches fire in the kitchen.

Save life and property from needless destruction by fire by keeping the principles of fire prevention always in mind and never taking a chance with fire.

WHEN POTATOES BREATHE

In the storage of potatoes, it has always to be remembered that the potato is a living organism and that there are two periods when respiration may become of practical importance. One of these is immediately after digging, and the other a period of several days following a sudden rise in storage temperatutre. To prevent sweating, special attention should be given to the ventilation of potatoes handled in bulk immediately after digging, and also after sudden rises in temperature following a period of steady cool storage. The lower the storage temperature, the higher will be the initial rate of respiration at a sudden higher temperature. Sudden rises and falls in storage temperatures are to be avoided always. The early fall is the time to provide all possible air circulation by keeping ventilators and doors open until there is danger of freezing. On warm days doors should be closed and opened only at night when the air is cooler. The amount of ventilation required is that which will keep the potatoes dry. From early December onwards all ventilators and doors should be closed and protected to prevent the potatoes from being frozen.

SUFFERED FRACTURED ARM

Miss Dora Whitteker, of Dundela, met with a very painful injury recently when she stepped on her shoe lace, which was untied, and fell to the floor at her home at Dundela. In the fall she received a fractured arm and several bruises. She was attended by Dr. M. W. Locke and while she is still suffering from the injury, a complete recovery is looked forward to.

EXPERT ENGRAVER DIES IN OTTAWA

George E. Hymers, engraver, who made the dies for Canada's Diamond Jubilee stamps and an issue commemorating the last visit of the Prince of Wales, died on Thursday last. He was 47 and had ben an engraver for 25 years with the Canadian Bank Note Company. His widow and one daughter survive.

THE LATE MRS. HENRY HUMMELL

On Thursday afternoon last, at the advanced age of 84 years, Mrs. Annette Hummell, widow of the late Henry Hummell, passed away at her home on the Finh road after a long illness. She is survived by a grown-up family of five sons and four daughters, namely, Frank, Milton, Stanley, Harry and Delbert; Mrs. Wm. Dillabough, of Berwick; Mrs. Percy Fyke, Mrs. C. Wicks and Mrs. F. Baindese of Chesterville. She is also survived by one brother, Mr. Herbert Fyke, of Chesterville, and a sister, Mrs. H. Winstanley, of Morrisburg. The funeral took place Friday with interment in Maple Ridge cemetery.

DOUBLE APPLE EXPORTS

It is expected that the export of apples from Ontario this year will be easily double the small one of last season. Greenings, Snows and McIntosh are the varieties being chiefly exported at present. Spy and other winter varieties are mostly stored for later export.

Great improvements have been made in the export of Ontario apples in the past ten years, largely through the efforts of the Ontario Fruit Growers' Association, directed by Secretary P. W. Hodgetts, and their overseas representative, Andrew Fulton.

Large exports of apples are reported from Nova Scotia. To October 16 overseas shipments through Halifax and Port Williams totalled 403,297 barrels. Last year, as of October 23, shipments totalled 299,743 barrels. Thus shipments this year, on what is said to be a smaller crop, have been very much greater than a year ago.

A most commendable change in Ontario's penal system is announced by Hon. Harry Nixon, whereby boys and young men who are "first offenders" will not be incarcerated with hardened criminals from whom they secure advanced lessons in crime. Hereafter, youth convicted on first offences will all be sent to the Guelph Reformatory, older first-timers will go to Mimico and the "repeaters" will be incarcerated at Burwash. By this arrangement, the chances of reforming youthful offenders will be gladly increased.

HINTS FOR THE HOME

When necessary to make icing quickly for cup cakes, place a marshmallow on each cake and toast slightly.

Always iron linens lengthwise, not across. Ironing across will invariably make little bulges and puckers.

Stockings should not be gartered so tightly that when seated there is an unnecessary strain that will cause a runner.

Rub the griddle with a small bag of salt instead of using grease and the cakes will be cooked without smoke or odor.

Much less sugar will be required to sweeten applesauce if the sugar is added to it just before it is removed from the range.

Place a piece of bread in the pot in which cabbage or cauliflower is cooking and it will eliminate much of the unpleasant odor.

Dampen the edge of the pastry with milk instead of water when making fruit pies. It holds better and the juice is not so liable to boil over.

A table that has become marred by hot dishes can be polished by applying a few drops of essence of peppermint, using a clean cloth and rubbing briskly.

When buying a winter coat, do not think that the weight of the coat determines its warmth. A light-weight, fluffy material is oftentimes warmer than a much heavier garment.

RECEPTION AND SHOWER

A pleasant evening was spent at the home of Mr. and Mrs. Milton Richardson, Mountain, on Saturday last, when Miss Laura Richardson gave a reception and shower in honor of Dr. and Mrs. C. Stirtan, (nee Miss Violet Berry), of South Mountain. The popular young couple who had just returned from their honeymoon, were pleasantly surprised to receive many lovely gifts from their friends gathered to greet them. Games and music passed the evening and a delightful luncheon was served.

YOUTH SENTENCED FOR SCHOOL FIRE

Veitor Lebrun, 17, of Warren, Ont., and a former inmate of St. Joseph Industrial School at Alfred, Ont., was on Monday morning last sentenced in police court by Senior Magistrate Raoul Labrosse, of Vankleek Hill, to five years in Portsmouth Penitentiary on a charge of setting fire to and destroying the outbuildings of the institution on the night of October 20th last, causing damage estimated at $11,000. His young fourteen-year-old accomplice, a Cornwall boy, on the instructions of the department of justice, was returned to the Industrial school to have his case dealt with by the juvenile court.

ORIENTALS IN CANADA

Here are a few figures that while not directly affecting the people of Ontario, are of interest to all Canadians. They have to do with the strength and increase in the Oriental population. There are in British Columbia, chiefly in Vancouver, 28,000 Chinese, 32,000 Japanese, 2,000 Hindus, a total of 62,000. In 25 years the Chinese population increased 69 per cent., the Japanese 323 per cent. One out of every 11 persons in Vancouver is an Oriental. The birth rate among Orientals is three times that of the Anglo-Saxon birth rate, being 40 in the 1,000, against the general birth rate of 18 in the 1,000. The fishing, lumber and vegetable business are gradually falling into the hands of the Orientals, who are now seeking to obtain the right to vote in Canadian elections.—Alliston Herald.

THE FAULTFINDER

Faultfinding people will travel around the world and never come to a spot where their critical faculty will not be working overtime. Most of them have the idea that the trouble is with their environment when it is with themselves. The young man who is always finding fault with the home cooking will be just as exacting when he leaves home.

You know the young fellow who is always sneering to be pleased to be able to point out its shortcomings. Do not imagine this is because he lives in a small place. He would be the same wherever he lived. As he grows older, he will take the same satisfaction in pointing out the weaknesses of the government under which he lives, the mistakes of the Prime Minister. The faultfinder is not a faultfinder because of his environment or his disposition. Wherever he goes he will see only things to criticize.

TRUCK IS WRECKED

A truck with air brakes hauling two heavily laden trailers with no brakes proved a disastrous combination at Morrisburg on Thursday night last. When the driver of the large transport touched the brakes on the road east of Morrisburg, the machine went through the guard rails and into the ditch, narrowly missing plunging into Nash Creek, and smashing the truck badly. Going into Morrisburg from the east at the usual rate of speed, the driver saw a large steam shovel apparently blocking the Nash Creek bridge and applied his brakes. It is believed they locked and the momentum of the two trailers carried the transport through the fence. The driver escaped injury, but his cab was totally wrecked.

A GOOD CREED

The Kitchener Record published a sportsmen's creed, as issued by an association which aims to preserve the wild life and the denizens of the woods.

1. Never in sport endanger human life.
2. Never kill wantonly, or needlessly, or brutally.
3. Obey the laws, work for better laws, and uphold the enforcing authorities.
4. Respect the rights of farmers and property owners.
5. Always leave seed birds and game birds in cover.
6. Never be a fish-hog.
7. Discourage the killing of game for commercial purposes by refusing to purchase trophies.

Study and record the natural history of game species in the interest of science.

9. Never throw down a lighted match or cigarette. Put out your camp-fire.
10. Love nature and its denizens and be a gentleman.

The WOMAN'S ANGLE

by NANCY HART

Since the vogue for the platinum blonde died a social death, Europe has been swept by a craze for historical hairdress. Mesh nets such as Queen Alexandra wore in England as the bride of Edward VII are popular, with the chenille dots and balls of the front of the net being replaced by a tracery of pearls, jeweled clips and sometimes a few ostrich feather tips.

* * *

Evening make-up for back and shoulders becomes less of a problem if you keep a bottle of liquid powder on your bathroom shelf. Properly applied, allowed to dry and whisked off lightly with a bit of cotton, and you can rest assured your back will remain perfectly groomed all evening.

* * *

When salad was only a hot weather dish, little attention was paid it during the rest of the year. Today we have an almost unlimited variety from the simplest salad of greens to the salad that serves as a complete meal. With the latter, fingers of toast spread with anchovy butter, sardine paste or with minced ham mixed with chili sauce are delicious accessories. Hot cheese sandwiches and peanut butter and bacon on toast are also good suggestions.

* * *

Simplicity in the dress and make-up seems to be the answer to the problem of how the efficient, yet feminine business woman keeps up appearances, and self-confidence. But simplicity never means drabness. A single piece of costume jewelry, perhaps. A little rouge and a little lipstick, but never mascara or eye shadow for daytime use. Dresses that won't wrinkle, and shoes of the sturdy heel type.

* * *

Many of the new winter dresses call attention to the hip lines. Buttons placed below the belt, fullness and sheathing tiers down over the hips demand slimness. Time-honored and highly effective, rolling on the floor with the hands over the head is the simplest and best exercise and massage in one. Roll back and forth across the room several times daily to reduce those hips.

Treasurer's Sale of Lands For Taxes, 1935

United Counties of Stormont, Dundas and Glengarry.

TO WIT:

BY VIRTUE OF A WARRANT issued by the Warden of the United Counties of Stormont, Dundas and Glengarry, under the Seal of the said United Counties bearing date the Sixteenth day of August, 1935, and to me directed commanding me to levy on the lands mentioned in the following list, for all arrears of taxes due respectively thereon, together with my lawful costs, I hereby give notice that unless the said arrears of taxes and costs be sooner paid, I shall at the hereinafter mentioned date, time and place, proceed to sell by public auction so much of the said lands as may be sufficient to discharge the taxes and lawful costs of sale. All lands are patented.

For Stormont Tax Sale—District No. 1, Court House, Cornwall, Ontario, December 11th, 1935, at one o'clock p.m.
For Dundas Tax Sale—District No. 2, Town Hall, Winchester, Ontario, December 12th, 1935, at one o'clock, p.m.
For Glengarry Tax Sale—District No. 3, Town Hall, Alexandria, Ontario, December 13th, 1935, at one o'clock, p.m.

Published in the Ontario Gazette, September 7th, October 5th, November 2nd, 1935.

DUNDAS COUNTY

TOWNSHIP OF WILLIAMSBURG

Con.	Lot	Acres	Years	Arrears	Costs	Total	Parties Assessed
1	F. Pt. 10	28	1930-33	$ 159.46	$ 5.57	$ 165.03	Walter McGibbon
1	E 1-4 22	50	1930-33 incl.	438.04	12.53	450.57	A. M. Salmon
1	F. Pt. 36	1½	1930-4 incl.	133.44	4.92	138.36	John Coir
1	F. Pt. 36	¾	1932-4	37.99	2.53	40.52	Thos. Cleland
2	(N. Pt. 2	78)					
3	(F. Pt. 2	8)	1931	71.13	3.36	74.49	Frank Cramer
2	F. Pt. 17	120	1931-2	139.59	5.07	144.66	James Swerdfeger
3	(N. Pt. 37	11)					
3	(West Commons	4)	1932-3-4	24.07	2.18	26.25	Frank Hutt
4	2	200	1931-3-4	256.19	7.98	264.17	Leonard Gallinger
4	W ½ 21	100	1929-34 incl.	Bal. 139.67	5.07	144.74	R. F. Rodger.
6	W½ 1	100	1930-34 incl.	43.53	2.67	46.20	Jennie Mattice
6	F. Pt. 9	160	1930-34 incl.	132.42	4.89	137.31	D. C. McMillan Estate
6	F. Pt. 19	1	1931-34 incl.	32.38	2.39	34.77	Wm. Baker
7	N. Pt. East Commons	25	1931-3-4	29.13	2.31	31.44	Mary Featherston Estate
8	N. Pt. 32		1931-34 incl.	172.14	5.88	178.02	J. D. Stewart

TOWNSHIP OF WINCHESTER

1	W½ 17	100	1932-33	278.85	8.55	287.40	Thos. & Ed. Flynn
3	Pt. 10	3	1930-3-4	85.03	3.71	88.74	Clifford Summers
3	E½ of W½ 24	40	1932-3-4	166.60	5.75	172.35	Martin McGowan
7	W½ 11	100	1932-3-4	375.39	10.96	386.35	David Lavine.
7	N. W. ¼ 13	50	1932	39.22	2.56	41.78	Jos. Lefebvre
8	N½ of E⅛ Lot 1	12½	1929-34 incl.	135.24	4.96	140.20	Herman Billings
8	W¼ 2	50	1929-34	303.86	9.18	313.04	Wm. Billings
8	Pt. 3	2	1929-34 incl.	36.31	2.49	38.80	Mrs. Moses Strader
(9	E½ 3	100)					
(9	S½ 4	100)	1931-2-4	1038.75	27.55	1066.28	J. J. Black
(9	W⅞ 5	175)					
9	S. W. ¼ 16	50	1930-34 incl.	389.51	11.32	400.83	David Moquin
10	Pt. 18	⅛	1932	84.33	3.69	88.02	Harold Faulkner
11	Pt. 18	⅛	1932-33	64.54	3.19	67.73	Curtis Forrester
11	Pt. 23	¾	1931-34 incl.	44.55	2.69	47.24	Robert Brown
11	Pt. 23	9¾	1930-2-3	93.68	3.92	97.60	Joseph Rombough

TOWNSHIP OF MATILDA

1	S. Pt. E½ 1	76	1929-33 incl.	699.82	19.08	718.90	Mrs. W. Barnard
1	C. Pt. 1	48	1931-33 incl.	237.94	7.53	245.47	Solomon Barkley.
1	Cottage 25		1930-31	17.44	2.02	19.46	Dr. P. McIntosh
1½	S. Pt. W½ of 29, S E¼ 30	75	1930-31	151.57	5.37	156.94	Earl Collison
5	S. Pt. W½ 31	8	1930-1-3	45.76	2.72	48.48	Sarah McIntosh

TOWNSHIP OF MOUNTAIN

2	Pt. 8	¼	1930-1-4	52.40	2.89	55.29	Reuben Collison
2	Pt. 8	2	1930-34 incl.	71.14	3.36	74.50	Melvin Locke
3	N. Pt. 9)	33					
3	NE Pt. 10)	5	1931	134.20	4.94	139.14	Sidney Sears
4	Pt. E½ 14	75	1931-32	223.57	7.17	230.74	W. R. Crowder
4	W½ 17	99	1929-34 incl.	944.75	24.20	968.95	David Mulloy
4	W½ of E½ 22	50	1931	106.04	4.23	110.27	Robert Gwynn
5	W½ 1	98	1931-3-4	102.50	4.14	106.64	James Tracey
8	E½ 14	100	1930-1-3-4	1098.14	26.33	1124.47	Angus Blaine
9	Pt. 7	½	1931-34 incl.	95.72	3.97	99.69	W. B. Barkley
9	N½ 16	100	1929-34 incl.	333.67	9.92	343.59	Andrew Bilow
10	W½ 12	100	1929-34 incl.	263.25	8.16	271.41	Dan Billings
10	N½ 22	100	1929-31	172.09	5.88	177.97	Hugh Raney
11	E½ 2	100	1930-34 incl.	617.15	17.01	634.16	Mary E. Torrance
11	E½ 9	100	1931-32	203.27	6.66	209.93	Harvey Kerr
11	W½ 12	100	1929-34 incl.	374.99	10.95	385.94	Harry Simzer
11	13	200	1929-34 incl.	654.34	15.44	669.78	John Woods
12	S. W. ¼ 10	40	1931-34 incl.	132.41	4.89	137.30	Archie Clark.
12	W½ 11	50	1929	84.24	3.69	87.93	Geo. Carlyle

VILLAGE OF CHESTERVILLE

Street	Block	Lot	Acres	Years	Arrears	Costs	Total	Parties Assessed
Main	NW side	N 130	¼	1927-34 incl.	326.62	9.75	336.37	Mrs. Chas. Devanny Est.
Howard	0	17-18-19	⅜	1927-34 incl.	102.40	4.14	106.54	F. C. Clement
Howard	0	22-23	½	1928-34 incl.	51.05	2.86	53.91	Frank Perrault
Howard	0	21		1931-34	14.40			Edward Perrault
Howard	0	11.13	⅜	1927-34 incl.	bal. 64.22	3.19	67.41	Heber Hooks Estate
Church	E	20	⅛	1931-34 incl.	bal. 93.91	3.93	97.84	Mrs. A. E. Armour
Howard	0	32	⅛	1931-34 incl.	14.40	1.94	16.34	Leslie Cass

VILLAGE OF IROQUOIS

Ford S side H 1	1-5	1930-31	97.73	4.02	101.75	Milton Gilson
Con. 1 Pt. 23	10	1931	13.11	1.91	15.02	Angus Brontmier
College VIII Pt. 26		1930-2-3-4	48.44	2.79	51.23	Edward Roberts
Victoria S. Pt. D. D. 5		1931-32	173.52	5.92	179.44	Robert Cooper
King Y E Pt. 2		1931-2-3-4	728.22	19.79	748.01	Robert Cooper

VILLAGE OF MORRISBURG

Cor. Main & Locke Bl. 96 lot 3, 4, 10		1931	273.36	8.41	281.77	Mrs. K. M. McGannon
St. Lawrence N½ 27 47-48		1931-34 incl.	119.93	4.58	124.51	Albert Becker
Augusta 41 3		1931-3-4	bal. 55.32	2.96	58.28	Mrs. Ellen Stewart
Pt. S. C. N. R. 28		1929-34 incl.	1086.11	28.73	1114.84	C. W. McLean
Church 6 11-43-44		1930-31	153.69	5.42	159.11	Martha & Simeon Beckstead
Gravel Road 9 2		1929-32	119.75	4.57	124.32	Martha & Simon Beckstead
Gravel Road 98 1		1929-30-32	247.81	7.78	255.59	Martha & Simon Beckstead
Gravel Road 20 15-16-17-21		1931-32	130.42	4.84	135.26	M. & S. Beckstead
Union 97 22		1930-2-3-4	149.71	5.32	155.03	Dr. J. S. Goodfellow
Fifth 36 Pt. 26		1932	21.96	2.13	24.09	Frank Hutt
St. Lawrence 26 37		1932-3-4	64.34	3.19	67.53	Myrtle Gamble
Union 96 8-9-15		1932-33	14.33	1.94	16.27	John Hartley

A. K. MacMILLAN, Treasurer.
United Counties of Stormont, Dundas and Glengarry.

Cornwall, Ont., August 16th, 1935.

1832 THE BANK OF NOVA SCOTIA INCD A.D. 1832 1935

Experience . . .

EXPERIENCE cannot be bought. It is a gift of the years. The experience of this century-old Bank is gladly at the disposal of those seeking a banking connection.

World-wide facilities in every department of banking

Coast to Coast in Canada

NEWFOUNDLAND, JAMAICA, CUBA, PUERTO RICO, DOMINICAN REPUBLIC

NEW YORK, CHICAGO, BOSTON, LONDON, ENGLAND

The BANK of NOVA SCOTIA

OVER A CENTURY OF BANKING SERVICE

35-23

"THE WINCHESTER PRESS"

JAS. H. ROSS, Editor and Proprietor.

The Press has a guaranteed circulation of over 1000 in Dundas and adjoining counties. It was established in the year 1887 and is today the Largest and Leading Newspaper in the County of Dundas.

Dundas, for its size, is the richest and most progressive County in Ontario. Winchester is the centre of the County and has about 1150 of a population.

The Press is published every Thursday. Subscription $1.50 in advance, foreign $2.00. Member of the Canadian Weekly Newspapers Association.

We invite inquiry and answer questions cheerfully. Write or Phone 21.

ADVERTISING RATES

All local display advts. 16c per inch each insertion, by yearly contract.

Small advts. such as For Sale, Wanted, Found Lost, etc., not over one inch, 50c for first insertion and 25c for each subsequent insertion. IF NOT PAID IN ADVANCE THE PRICE IS 60c and 30c. In Memoriam Notices 50c and 25c for each verse. Card of Thanks 50c.

Transient Display Advts. 40c per inch single column. If for issues without changes 25c per inch. Any advt. inserted for less than six mos. at above rates.

Legal, Municipal and Government Advertising 12c per line first insertion and 6c per line for each following. 12 lines to inch.

1935 DECEMBER 1935

SUN	MON	TUE	WED	THU	FRI	SAT
1	2	3	4	5	6	7
8	9	10	11	12	13	14
15	16	17	18	19	20	21
22	23	24	25	26	27	28
29	30	31				

THURSDAY, DECEMBER 5th, 1935.

THE MEN WHO CONTROL THE WORLD'S DESTINY

It is a fact that during the past five years the world has been faced with numerous crisis that have taxed the leading statesmen of every nation to the limit. Economic conditions, unemployment and the constant threat of war have kept the power of leadership at a premium.

It is interesting to note that the small villages have proven to be the places from which the great men of practically all nations have made their start in life. Canada is no exception in this respect, for a brief survey reveals the fact that leaders in the affairs of this Dominion, past and present, were born and educated, not in the large cities, but in obscure hamlets and villages throughout the land.

In commenting on this subject, the Trenton Courier-Advocate points out in the recent election campaign it was Rt. Hon. R. B. Bennett who said: "It is a far cry from the obscure village in New Brunswick to the heights that I have reached."

"It was the little village of Combermere that gave to the world John M. Dafoe, editor of the Winnipeg Free Press, and considered the most able editor in this country; it was the village of Eganville that gave to the world the man to be known later as the Hon. George P. Graham, great political leader, capable newspaper man and one of the most popular men this country has ever seen: the books are full of such instances of men born in villages going to the top in their respective spheres of activity. J. J. Hill and Sir John A. Macdonald were born in the obscurity of the small hamlet; Hill near Guelph, Sir John A. on the farm near Hay Bay. And where do you think Sir Wilfred Laurier was born? In the big town or the city—not much. Sir Wilfred was born in the "obscure" village of St. Lin in Quebec. Just a mere hamlet. Ramsay Macdonald, recent British premier came out of Lossiemouth, a small village in the north-east of Scotland. And so on and so on. The obscure villages have produced and will continue to produce world leaders but why that is so is something else again.

THESE ABDOMINABLE CRITICS

It is astonishing that so many people who have no time to do anything for the welfare of the community in general, grasp every opportunity to accuse public servants of being in office for purposes of graft or personal gain. One has but to stop where a group of men are discussing public matters in order to learn how crooked and deceitful the servants of the people have proven themselves in handling affairs of municipality or state.

Such critics and fault-finders show themselves in a bad light for it is but natural for an intelligent listener to reverse the argument and conclude that graft and greed would indeed prevail if the said critics were to hold office.

The vision of a certain class of people is so obscured by selfishness that they fail to see where anyone can possibly serve his municipality or country from a desire to be of some use to his fellow-men and not for personal fame or gain. In their narrowness of intellect they picture everyone as being of the same mental proportions as themselves with no thought of the general welfare of the people.

Such a type of citizen is of little use to the community in which he lives. His mind is centred on self and he has nothing to say that may be utilized to advantage by those who are striving towards a better town in which to live.

A redeeming feature however, lies in the fact that such persons seldom have much influence upon listeners. The old phrase that "actions speak louder than words" applies forceably in most cases and the public-spirited citizen will dismiss such malicious criticism with a brush of the hand. In any case take note the next time you hear some individual offering a bit of scathing criticism of a public leader or servant. We are willing to bet that he or she will prove to be a person who has never been of any use to the community in the past or likely to be in the future.

CHRISTMAS BUYING

The Christmas season is upon us once more and the local merchants have taken pains this year to provide splendid stocks of merchandise for the season's trade. Now is the time to turn your attention to Christmas shopping.

In this respect it is well to look at a few important facts. Your local merchant is, in most cases, a heavy tax-payer in the community; a leader in all enterprises that are for the advancement of this town and as such he deserves support from all thinking citizens. Money spent in Winchester during the Christmas season will reflect upon the well-being of the citizens for a considerable time after the new year has arrived.

There is a tendency among certain classes to order through catalogue and mail-order firms at Chritmas time, thus depriving the local stores of a considerable portion of the local trade. Such firms contribute nothing to the welfare of Winchester or its inhabitants directly or indirectly.

Be loyal to the home town this Christmas and put your money into circulation where you, as a citizen, will reap some benefit. Visit the local stores; read their Christmas advertisements in this paper and make the festive season a better one for all throughout this district.

USE CAUTION ON SLIPPERY ROADS

With the arrival of snow, the public highways become exceedingly slippery and as a consequence, dangerous to the thoughtless driver. Each day reports are received of serious accidents with resultant loss of life or serious injury due to excessive speed and lack of caution on the part of motorists. Have some consideration for others when at the wheel of a motor vehicle during the winter days ahead and thus assure yourself of a Merry Christmas and Happy New Year.

People who give no time to do anything for the welfare of the community in general are quite liable to think that those who do are in it for graft or fame.

Did you ever notice that the man who is always bragging about his tremendous strength grabs the piano stool when there is a piano to be moved?

POULTRY WANTED

HIGHEST PRICES PAID FOR ALL KINDS OF POULTRY. ALL BIRDS MUST BE WELL-BLED, DRY-PICKED AND STARVED BEFORE KILLING.

POOR POULTRY NOT WANTED. PHONES—BELL, 617 r 23; METCALFE RURAL, 32 r 23.

W. J. PORTEOUS & SONS, Vernon, Ont.

OUTSTANDING FEATURES OF THE 1936 CHEVROLET

To-day's announcement of Master and Standard Chevrolet Sixes for 1936 brings two favorites into the motor car limelight with sleek new models, considerably redesigned in chassis and body design, more beautiful than ever, and with new performance thrills on tap. These two 1936 lines are being presented to the public at dealer showrooms locally and across Canada.

Both cars have stepped ahead of last year in design and feature, but of the two the lower-priced Standard has made the greater advance, appearing in entirely new dress. Last year the Standards differed materially both in appearance and in construction from the Masters; this year, the two lines are identical in most major features of styling, engineering, and performance, the chief difference being a matter of wheelbase.

The Master, offered with its popular knee-action springing, has been re-styled in its more important appearance elements, notably by the adoption of a higher and narrower radiator and hood, with a distinctively original radiator grille.

Outstanding among the many new features of both Master and Standard models for 1936 are perfect hydraulic brakes; improved engines having higher compression ratio (6 to 1), balanced carburetor, full-length water jacketing, and other changes resulting in better cooling and improved gasoline and oil economy.

Front doors of all models of both lines are now hinged at the front.

The Sold Steel Turret Top, exclusive last year with the Master models, has been adopted this year for the Standard line also. Spoke-type pressed steel wheels are also seen on all models.

Body interiors of Master models show marked advances in comfort and style. An important innovation is found in the front seating arrangement of the Master coaches. Instead of the usual divided and hinged front seat of two-door models, a single seat cushion extends the full width of the car, permitting three passengers to ride comfortably. The seat-back is divided, the right side section being hinged to fold forward.

Standard Completely New

Chevrolet's Standard models for 1936, besides incorporating features that appear for the first time on the Masters, take their place in the line as entirely new models, with new box girder chassis frame, more powerful engine, longer wheelbase and larger bodies. The line of body types has been increased by the addition of five new models—the Regular and the De Luxe Sedan with built-in trunk, the Regular and De Luxe Coach with built-in trunk, and the Cabriolet.

The Standard model wheelbase formerly 107 inches, is now 109, while its overall length, last year 170 1-2 inches, is 12 to 13 inches greater. Bodies are longer and wider, with more leg-room wider seats and additional head-room. Car weight is increased 135 pounds. Springing has been improved by the use of longer front and shorter rear springs, which minimize pitching.

Side rails and cross members of the new Standard frame are all of rigid box section, a type of construction that has appeared on costly European cars but never before in the low price field in this country.

Horsepower of the Standard, formerly 74, has been increased to 79 at 3200 r.p.m. by changes in combustion chamber design, valve operation, and carburetion, in combination with an increase in compression ratio from 5.6 to 1 to 6 to 1.

Clutch improvements include the use of a new "shot-blast" process of treating cushion springs of the disc, and a more accurate alignment of the release levers.

Fuel tank capacity, formerly 9 Imperial gallons, is now 12. A ventilated generator has been adopted.

Hydraulic Brakes on All Models

In changing to perfected hydraulic brakes on both chassis models, Chevrolet has adopted the principle of hydraulic brake actuation to its own design of brake mechanism within the brake drums. Instead of the cable operated floating cam formerly used at each wheel, a master hydraulic cylinder with double opposed pistons is used to actuate each pair of one-piece articulated brake shoes. The master cylinder, whose piston is moved by the brake pedal to trasmit pressure by a column of fluid to each of the wheel cylinders, is mounted on the frame.

Engines of the Master and Standard models are identical in design and in horsepower and torque. Maximum horsepower is 79 at 3200 r.p.m. (an increase of 5 h.p. for the Standard). At 1000 r.p.m. horsepower is 30; at 2,000, it is 60. Maximum torque is obtained over an unusually wide range of engine speeds, 156 foot pounds being maintained all the way between 900 and 2000 r.p.m. The increase in compression ratio to 6 to 1 is credited with effecting a 6 per cent. improvement in fuel economy.

Chevrolet's balanced carburetor is another innovation to promote fuel economy and easy starting. Air pressure in the float chamber is balanced with that inside the carburetor intake to effect a constant ratio of air to gasoline in the fuel mixture and to offset the choking effect that gradually increases as the air cleaner becomes clogged with dust.

Cooling System Improvements

Major improvements have been made in the Chevrolet cooling system to maintain lower engine temperatures and to attain important benefits in the control of engine oil temperature and of cylinder block and valve push rod expansion. The chief change is the adoption of full-length water jackets. Formerly, only the upper part of the cylinders was water-jacketed. In the new engines, the water jacketing extends far below the lowermost point reached by the head of the piston, nearly to the lower edge of the piston skirt at the bottom of the stroke. The rings thus come in contact only with cylinder wall surface that is constantly cooled. Since the full depth of the cylinders is surrounded by water, the cylinders warm up evenly. A most valuable effect of full length water jacketing is its automatic control of engine oil temperature.

CARD OF THANKS

Mr. and Mrs. Rowat Kennedy take this opportunity of thanking their neighbors and other friends who so kindly gave their assistance during the morning of the fire, and to say how much it was all appreciated. 32c

"THE BIG STORE"

FOR EVERYONE—Young and Old!

"EVEREADY" FLASHLIGHTS

75c to $2.25

THEY LAST LONGER



COME IN AND SEE OUR BEAUTIFUL SELECTION OF CHRISTMAS PRESENTS

CHRISTMAS WILL BE BRIGHTER WITH AN "ALADDIN" Coal Oil MANTLE LAMP

Special Prices

$4.95 to $11.00

Ladies' Twin Sweaters

Colors—Brown with Brown, Green with Light Green, Navy with Powder, Marigold with Yellow.

$3.00 each

LADIES' OUTSIDE SWEATERS

Colors—Black, Navy and Fawn.

$2.50 each

LADIES' PULLOVER SWEATERS

$2.00 each

Pure Wool AUTO RUGS

Medium Gray in Plaid Effect with Fringe.

$5.00 each

POCKET CUTLERY

In Great Variety

Jack Knives 25c to $1.00

Pen Knives 25c to $1.50

LARGE ASSORTMENT of PRACTICAL GIFTS

46 PIECE ENGLISH DINNER SET

New Design

Only $6.00

Any Man Would Like One of These Lifetime Gifts!

"ROLLS" English Safety Razor

STANDARD MODEL

$6.50

"DARWIN" Safety Razor

WITH EXTRA BLADE

$7.50

"KAUFMAN" Quality OVERSHOES

MEN'S

1 Buckle 2 Buckle 4 Buckle

$1.85 $2.50 $3.25

LADIES'

BLACK JERSEY CLOTH

$2.50

BLACK FUR TRIMMED JERSEY CLOTH OR VELVET

$3.50

3 Sizes

SOLID COPPER NICKEL PLATED

Tea Kettles

$2.25 $2.50 $3.00

GIVE MOTHER A NEW ROASTING PAN

LARGE SIZE GREY ENAMEL

$1.30

ALUMINUM

$2.00

LADIES' TAPESTRY Week End Bags

Priced From

85c to $1.50

Slippers

MAKE WARM FRIENDS

Just opened up a Large Assortment

CHILDS' 50c MISSES' 60c

LADIES' 70c MEN'S 75c to $1.25

DUSTLESS MOPS

That Any Housewife Will Appreciate

OBLONG PATTERN

12 inch, made of Cotton Yarn

49c each

"OXFORD" OBLONG MOPS

14 inch, Wide Varnished Handle

75c each

GENUINE O'CEDAR

98c to $1.50 each

60 PAIRS Ladies' Hose

TRAVELLERS' SAMPLES

Regular Value to $2.00

35c pr.

12 PAIRS CHILD'S 4 BUCKLE OVERSHOES

Sizes 5 to 9 to clear at

$1.50

YOU CANNOT CHOOSE A BETTER GIFT THAN Ladies' Hose

WOMEN'S SILK HOSE

Crepe and Service Weight

$1.00 pr.

CHIFFON AND SEMI-SERVICE

75c pr.

ALL WOOL HOSE

$1.00 pr.

SILK AND WOOL HOSE

$1.00 pr.

DOUBLE WEAVE BI-TEX

$1.50 pr.

Child's 3 Piece Set

Comprising Stainless Steel Knife and Fork, Plated Spoon

50c set

ONE LOT CUT GLASS TABLEWARE

50c per piece

BUTTER DISHES, OPEN SUGAR, HANDLED TRAYS, CREAM JUGS, CENTRE HANDLED BON BONS

FOR DAD, BROTHER or FRIEND!

Gents' Scarfs

All The New Scotch Plaids

50c to $1.25 each

MEN'S SILK TIES

In Fancy Christmas Boxes

50c each

BOY'S SILK TIES—2 in Box For

50c

MEN'S FINE BRACES—Boxed

50c

EXTRA LARGE ASSORTMENT OF MEN'S AND BOYS'

Fine Kid Gloves

FOOD CHOPPERS

FAMILY SIZE—HEAVILY TINNED

Four Cutting Knives

98c

Extra Large Size $2.00

LARGE ASSORTMENT OF LADIES'

LEATHER PURSES

With Fittings

50c to $2.00

10 DOZEN CREAM & GREEN ENAMEL WARE

Good Large Pieces at an All-Round Price of

25c

C. C. M. HOCKEY STICKS

25c to $1.00

KNITTING BAGS

WITH WOOD FRAME

Fancy Silk Lining

$2.90 each

Electrical Appliances

ARE ALWAYS ACCEPTABLE

"TITAN"

EXTRA FAST TOASTER

Turn-Over Models, Chrome Plated

$2.49 each

The Old Reliable "HOTPOINT" TURN-OVER TOASTER

$4.40

QUEBEC ELECTRIC IRONS

Guaranteed for 1 Year

$1.89 each

HOTPOINT DELUXE ELECTRIC IRON

With Thumb Rest

$5.70 each

FOUR CUP ELECTRIC PERCOLATOR

$2.25 each

HANDKERCHIEFS

LADIES' EMBROIDERED

3 in Box 25c

WOMEN'S INITIALED

3 in Box 40c

CHILDREN'S EMBROIDERED

3 in Box 25c

C. C. M. Skate & Shoe Outfits

BOYS' OR GIRLS' SIZES 3 TO 5

$3.75

LADIES' WITH ANKLE STRAP

$3.95

MEN'S BLACK CHROME LEATHER BOOTS WITH NEMO SKATES

$3.95

GRAY WOOL BLANKETS

56 x 76 Inches

$3.20 Pair

Remember, Our Store Is Overflowing With Xmas Merchandise!

3 Piece Carving Set

Stainless Steel Blade, Celluloid Handles

Only $2.45

A. Sweet & Co.

WINCHESTER, ONT.

Hardware Phone 135 - - Office Phone No. 1

LEATHER WINDBREAKERS

BOYS' $4.00 MEN'S $6.50

WINCHESTER SPRINGS

(Too late for Last Week)

Mr. and Mrs. Gordon Merkley and Mr. Albert Coons attended the Memorial Service at Berwick Monday and were guests of Mrs. S. Hutt.

Mrs. A. J. Casselman and son, Beverley, and daughters, Melba and Norma, were guests of Mr. and Mrs. James Haggerty Friday.

Miss Georgina Casselman spent the week-end with Mr. and Mrs. Henry Barkley.

Miss Jean Hodgson of Winchester, spent the weekend with Miss Lois Munro.

Mr. Morley Bailey and Miss Mary Bailey spent the week-end with friends at Kemptville, Mary remaining for a few days.

Mrs. D. Woods of Russell ,is spending a few days with her nephew, Mr. Clifford and Mrs. Robinson, before leaving for Toronto.

Mr. and Mrs. Wm. Morrow and Mrs. I. P. McIntosh and Mr. A. J. Casselman attended the Memorial service held at Berwick.

Mr. Arnold Casselman attended the Armstice service held at Morrisburg on Saturday.

Quite a number attended the Young People's Rally held at Williamsburg on Monday evening last.

Mr. and Mrs. A. Bailey and Mrs. Fraser Bolton attended the funeral of the late Mrs. Arthur Harper at Cardinal on Thursday last.

The W. M. S. of the United Church held their November meeting at the home of Mrs. Aden Casselman on Tuesday afternoon with a good attendance. The next place of meeting will be held in the church hall.

Miss Leila Casselman visited Miss Edna Casselman recently.

Mr. and Mrs. Alfred Wilson and family spent Sunday with friends at North Gower.

Mrs. Alex Davidson spent a few days with her aunt at Ogdensburg.

Mrs. A. Coleman and Mr. Delbert Coleman of Toyes Hill were guests Sunday of Mr. and Mrs. Arnold Casselman.

Mrs. S. Hyndman of Maple Ridge is spending some time with her nephew, Mr. and Mrs. Lorne Mcntosh.

Miss Georgena Casselman spent Saturday last with her cousin, Miss Bertha Sargent at Dunbar.

Rev. and Mrs. Cronmiller of Williamsburg, were guests of Mr. and Mrs. Walter McIntosh on Tuesday and while there, baptized the infant son of Mr. and Mrs. Floyd Barkley, of Dixons Corners.

Mr. and Mrs .Aden Casselman were guests of Mr. Sargent and family at Dunbar on Friday last.

Miss Mary Bailey returned to her home Saturday after spending a couple of weeks with friends at Kemptville.

Mr .and Mrs. Wm. Steele, of Toyes Hill, were recent guests of Mr. and Mrs. Alva Steel.

Miss Robinson of Chesterville, spent the week-end with Mr. and Mrs. Thos. Cunningham.

Mrs. Briggs McIntosh returned to her home after spending four weeks with her daughter at Dundela.

Mr. and Mrs. Garfield McIntosh and daughter, Ola, and Mrs. P. McIntosh were guests Friday of Mr. and Mrs. Calvin Strader at Winchester Station.

Mr. and Mrs. Ernest Shannette of Williamsburg, were visiting Mr. and Mrs. Elburn McIntosh on Friday last.

Mr. and Mrs. A. J. Casselman and family spent Tuesday evening with Mrs. A. Coleman at Toyes Hill. Mrs. Casselman, Orten and Norma remained for a few days.

Mrs. James Crain and baby of Claradon, returned to her home Tuesday after spending some time with Mrs. Thos. Holmes.

Mr. Aden Casselman took dinner on Monday with Mr. and Mrs. Iden Barkley at Dunbar.

Mrs. G. McIntosh and baby, Ola, visited Mrs. O. Casselman and family Tuesday.

There is said to be one service station for every 194 motor vehicles in Canada. And that undoubtedly is one reason why gasoline prices do not decline.

RIGHT NOW

IS THE TIME TO ARRANGE YOUR LIFE INSURANCE PROGRAM!

To you it may prove to be the most Important thirty minutes of your life. That Half Hour in which you decide upon a Life Insurance Program to meet your particular needs will never be regretted.

No longer will you need to worry about your wife and children ever being in want, or need you worry about what happens to you when your working days are over.

Let me come in the quiet of your home and explain about a Dominion of Canada ...surance Program for you.

E. R. SUMMERS,

General Insurance Agent

PHONE 618 r 2

We Write all Lines of Insurance.

DISTRICT NEWS

SOUTH MOUNTAIN

Born to Mr. and Mrs. Harrison Cameron, Cornwall, Nov. 26th, a son, John Cecil.

Mrs. Elgin Locke and Mr. Jack Knowland of Ogdensburg, N.Y., were recent guests of the Barry family.

Mrs. Herb McQuaig visited her sister, Mrs. Leonard Monteith, Tuesday.

Mrs. Gordon Mulholland and family, Mrs. Asa Scott and Glenn, visited their parents, Mr. and Mrs. Minor Henderson, of Shanly, on Wednesday.

Messrs. John Cameron and Rannell Cameron attended the Cheesemakers' Convention at Brockville on Thursday and Friday last.

Mr. and Mrs. Gordon Monteith and Norma spent Sunday with Mr. and Mrs. Leonard Monteith.

Mrs. Chas. Armstrong spent Friday with her sister, Mrs. John Guy, of Inkerman.

Mr. and Mrs. John Thorpe visited Mr. Wm. Thorpe of Hulbert Saturday.

Miss Eileen Boyd spent the week-end with Prescott friends.

Mr. and Mrs. R. J. Briggs of Hainsville, and Mrs. Hilliard Gilmer and children, of Pleasant Valley, visited friends in town Tuesday.

Mr. and Mrs. Ogle Workman, of Hallville, have moved into the house recently vacated by Mr. and Mrs. Clifford Berry, who have moved out to Main Street. We welcome Mr. and Mrs. Workman into our midst.

The Ladies' Aid of the United Church was held at the home of Mrs. Leonard Monteith on Thursday evening last. A large number attended and were splendidly entertained.

Miss Eileen Boyd was into Ottawa Saturday.

Mr. and Mrs. Geo. Moulton of Cardinal, Sundayed with Mr. and Mrs. Clifford Berry and Mrs. A. Moulton.

Mr. and Mrs. John Cameron and Miss Doris Cameron, and Mr. and Mrs. Tan Cameron visited Mr. and Mrs. Harrison Cameron of Cornawll on Sunday.

Mr. and Mrs. Howard Nesbitt of Hyndmans, were guests of Mr. and Mrs. Lorne Armstrong on Friday.

Mr. Earl Steinburg of Rowena, called on friends here Sunday.

Mr. and Mrs. Orval Kirker were into Ottawa Saturday.

Mr. and Mrs. Gordon Mulholland and family were Saturday guests of Mr. and Mrs. Lyal Hess of Heckston.

Mr. and Mrs. Bruce Hart, of Rowena, Sundayed with Mr. and Mrs. James Barkley.

Mr. and Mrs. Chas. Thorpe and family of Shanley and Miss Margaret Thorpe of Cardinal, were guests Sunday of Mr. and Mrs. John Thorpe.

Mr. and Mrs. Wm. Latourelle and Miss were Sunday guests of Mr. and Mrs. Donnie Latourelle, of Pelton's Corners, Leonard Monteith.

Mrs. I. W. Ellis and Miss Ethel Crowder were into Ottawa a few days last week, the guests of their sister and brother-in-law, who is seriously ill.

Mr. and Mrs. John Guy of Inkerman, were guests Friday of the latter's sister, Mr. and Mrs. Chas. Armstrong.

Mr. David Robinson, of Hyndmans, visited Mr. and Mrs. Norman Armstrong Saturday.

Mr. James Brontmire, of Aultsville, called on his aunt and uncle, Mr. and Mrs. John Thorpe Tuesday evening.

Mr. and Mrs. Daniel Fawcett, of Maple Ridge, visited Mr. and Mrs. Chas. Armstrong recently.

Rev. Joseph Cathcart, of Belfast, Ireland, was ordained and inducted into the Presbytery of Cape Breton and Newfoundland by the Rev. J. W. Smith, of North Sydney, in a ceremony at Louisburg recently. Rev. Mr. Cathcart will take charge of the Louisburg pastorate.

The remains of the late Miss Higgins were brought from Ogdensburg hospital to the home of her sister, Mrs. Margaret Jordan, on Tuesday of this week. To Mrs. Johnston and daughter, Miss Gladys, we extend our sincere sympathy Funeral arrangements have not been completed at time of writing.

Mrs. L. Monteith and Mrs. Gordon Monteith and daughter, Norma, were guests Tuesday of Mr. and Mrs. Singleton, of Heckston.

The many friends of Miss Mary Bartley are sorry to learn of her serious illness.

On Sunday, Dec. 1st, Mr. and Mrs. Lorne Armstrong celebrated their 15th wedding anniversary, also Mrs. Armstrong's mother, Mrs. R. W. Boyd's birthday. The guests assembled at high noon and dinner was served to the following: Mr. and Mrs. R. W. Boyd, Miss Grace Boyd, Mr. and Mrs. Joseph Wood, Harold and George Wood, Mr. and Mrs. Lorne Boyd and Mr. and Mrs. Robert Anderson, and Mr. O. Barkley. The host and hostess received the hearty guests and their many friends hope they good wishes and congratulations of their may spend many more anniversaries.

HULBERT

Miss Lera Mellen is spending this week at her home here.

Miss Florence Roode spent Wednesday afternoon with Mrs. Jas. Morrison.

Mr. and Mrs. Jas. Flegg called on Mr. and Mrs. Alex Hannah on Wednesday afternoon.

Mrs. Lloyd Montgomery and daughters, Doris and Dulcie, called on Mrs. Jas. Morrison on Thursday afternoon.

Mrs. Douglas Hanson and baby spent Tuesday at Mr. and Mrs. Arthur Graham.

Mr. and Mrs. Geo. Byers spent Monday afternoon with Mr. and Mrs. Wm. Flegg.

Mr. Arthur Ross and Mrs. Morley Sullivan and Lola and Lyle were in Ottawa Saturday.

Mr. and Mrs. Douglas Hanson and baby spent Sunday at the home of Mr. and Mrs. Elmer Sullivan.

Mr. and Mrs. Alex Mellen and family, Mrs. Percy Ellis and Miss Grace Froats and Mr. Harold Mellen had dinner on Tuesday with Mrs. Mary Mellen.

Mrs. Herb McQuaig visited Mrs. Percy Ellis one day recently.

Mr. and Mrs. Arthur Graham, Mr. and Mrs. Percy Ellis and Gerald, were visitors of Mr. and Mrs. Geo. Byers of Mainsville, on Sunday.

Mrs. Ira Ellis, Mrs. Arthur Morrison and baby, spent a day recently with Mr. and Mrs. Wm. Crowder.

Miss Pearl Flegg called on her parents Sunday evening.

Mr. and Mrs. Geo. Byers spent Monday with Mr. and Mrs. Morley Sullivan.

MOREWOOD

Mr. and Mrs. G. E. McLean were the guests of Mr. A. B. Allison on Sunday.

Mr. and Mrs. Weldon Dillabough and Mr. and Mrs. Reynold Dillabough were in Manotick last week.

Mr. Allen Swerdfeger, Mrs. H. Steen and Mrs. Ab. Dillabough were in Cornwall on Thursday to see Mrs. Swerdfeger.

Mrs. T. Reveller and Mrs. H. Faulkner and Mrs. W. Fetterly spent Thursday with Mrs. E. Strader of Brinston.

Mr. D. Faulkner visited Mr. Ralph Allison of Winchester Springs on Sunday.

Miss Jean Campbell was the guest of Miss Muriel Steinburg on Sunday.

Mrs. Liza Nado has left for Metcalfe after spending some time here with her brother, Mr. Colin Cheney.

Mr. and Mrs. Alex Byers of Cannamore, and family, were Sunday guests of Mr. and Mrs. John Wagner.

Mr. and Mrs. Wesley Reveller have returned home after spending two weeks with their daughter, Mrs. Stanley Kippon, of Maxville.

Miss Pearl Swerdfeger of Ottawa, spent the week-end with her parents, Mr. and Mrs. J. Swerdfeger.

Mr. and Mrs. Henry Smirle of town were the guests of Mr. and Mrs. Keith Carruthers last Wednesday evening.

Mr. and Mrs. Percy Wagner and family of Limerick, spent Wednesday with Mr. and Mrs. John Wagner.

Quite a number from here attended the shower on Monday evening in honor of Miss Elva Thompson.

NORTH MOUNTAIN

Rev. Donald Morrison was in Finch on Saturday night attending a Scotch Banquet there.

Mrs. I. E. Douglas and Miss Ruth Johnston were Sunday guests of Mrs. W. Loucks.

Mr. and Mrs. George Beggs of Ottawa called on Mr. and Mrs. Arthur Balkwell on Sunday.

Mr. Broder Scarlett was in Brockville last week attending a Cheesemakers' Convention.

Mr. and Mrs. Bob McConnell spent Sunday with Mr. and Mrs. Stephen Cummings.

Mr. and Mrs. Findlay McRae and children also Mrs. Harry Brouse, of Ottawa, called on Mr. and Mrs. W. H. Shaw on Sunday.

Miss Gladys Logan spent Sunday at her home here.

Mrs. Ab Kerr visited Mrs. Byron Allen on Monday.

Miss Carrie B. Stewart was one of the soloists at the Banquet in Finch on Saturday night.

HAINSVILLE

Guests at the home of Mr. Milton Keck on Sunday were, Mr. and Mrs. Wm. Keck of Cardinal, and Mr. Basil Fader of Glen Stewart.

Mrs. Sam Hamilton, Glen Stewart, was a guest of Mrs. D. H. Irvine on Thursday.

Mr. and Mrs. Ernest Canough and family, and Mr. George Henophy, of Aultsville, spent Sunday at the home of Mr. and Mrs. Norman Baker.

Miss Erma Hanes visited her grandparents, Mr. and Mrs. Esrom Hanes, a few days reently.

Messrs. Milton Keck, and Lyle and Fred Fawcett spent Wednesday with Mr. and Mrs. Ray Thibault, of Merrickville.

Mrs. Norman Baker and Royden spent Monday with Mrs. Ross Anderson, Glen Stewart.

Mrs. Ralph Hess, and Mrs. Wesley Kirker of Pleasant Valley, were guests of the latter's sister, Mrs. Wm. Lindsay, Domville, for a few days.

Mr. John Kirker spent Tuesday at Mountain.

Mr. Lyle Keck visited his uncle, Wm. Keck, of Cardinal, a couple of days.

HYNDMANS

Mr. and Mrs. Osborne McFadden, Mr. and Mrs. Allan McFadden motored to Cornwall on Monday.

Mr. and Mrs. Walter Salter and nephew, Master Robert Tooly, spent Monday evening with Mr. and Mrs. Sam Grant.

We are sorry to report that Mr. Wellington Robinson has been laid up with a very sore eye, caused by getting a little piece of dirt in it while working on the road.

Miss Anna Grant left for Oxford Mills on Thursday evening where she has secured a job. We wish her success.

Mr. Jerry Perry called on Mr. Myron Beach one day this week.

On Thursday evening, Nov. 28th, the many friends of Mr. and Mrs. Allan McFadden met in the school house to bid them farewell before leaving for their new home in Cornwall where they will start store-keeping.

After playing games for a couple of hours, the crowd was called to order and following address was read by Mr. Archie Brown and the presentation of an upholstered rocking chair was made by Messrs. Howard Conley and Robert Neil:

Dear Marion and Allan:—

We, your friends and neighbours, have gathered here to-night to express our sincere regret at your departure from our midst.. Not only do we wish you "Bon Voyage," but we hope you have every success in the new venture upon which you are setting sail. We have ever found you both willing and eager to help both in the work and play in the community, and we realize that our loss will be someone else's gain. You will doubtless make many new friends in your new environment, but in order that you may not forget the old, we ask you to accept this gift, not for its intrinsic value, but for the good wishes which we extend along with it. Signed on behalf of Hyndman community, Hubert Robinson, Archie Brown, Lorne Conley, John Conley, Bob Niel, Howard Conley.

Mr. McFadden then made a very suitable reply, inviting everyone to visit them in their new home. Lunch was then served and dancing resumed until a later hour. Music was furnished by Eldred Chambers and Thomas Gibson.

Mr. Bert Lattimore had tea with Mr. Sam Gilmer of Groveton.

Mr. John Keyes has purchased the residence of Mr. Peter Grant, who is now residing in the west, and moved in on Saturday.

Mr. and Mrs Ray Grant and children had dinner with Mr. and Mrs. Arlow Beggs of Silver City, and tea with Mr. and Mrs. T. Canning of South Mountain on Sunday.

MOUNTAIN

Miss Irene Simzer of Ottawa, has returned home for a few holidays.

Master Dwain VanAllen of Kemptville, spent the week-end with Mrs. Sam Finlay.

Mr. and Mrs. Harold Greer, of Chesterville, and Miss Florence Marquette, of Hallville, spent Sunday with Mr. Hugh Marquette.

Saturday guests of Mrs. A. Bouck were: Mr. and Mrs. H. Hamilton of Iroquois, Mr. and Mrs. D. S. Hamilton and Mr. E. J. Hamilton of Glen Stewart.

Rev. Crawford, representative of the Bible Society, gave an illustrated lecture on "Italy." in the United Church, Mountain, on Sunday evening.

Mrs. (Dr.) A. Hoy spent a few days with her sister, Mrs. McMillan, of Maxville.

Messrs. Charlie and Ralph Nolan, of Rome, N. Y., were callers in town on Sunday evening.

Mrs. S. Nevins, of Easton's Corners, is spending a few days with her sisters, Mrs. J. McGillis and Mrs. M. Olmstead.

Mrs. Reuben Balkwell of Williamsburg, was a caller in town on Monday afternoon.

Mr. Herb VanAllen and Arnold, of VanCamp, spent Saturday afternoon with Miss Violet VanAllen.

Mr. and Mrs. S. Nevins and Mr. and Mrs. Howard Polly, of Easton's Corners, were Sunday guests of Mrs. J. R. McGillis.

PLEASANT VALLEY

Mr. and Mrs. Thomas Gilmer, accompanied by Mr. and Mrs. Johnston Cleland of South Mountain, spent Tuesday at Kemptville.

A committee meeting to select a program for the annual Christmas Tree was held at the home of Mr. Sam R. Hamilton on Monday evening. The young people are busy practicing.

Mrs. John Campbell, of Glen Stewart, spent Sunday with Mr. and Mrs. David C. Gilmer.

Mrs. Kenneth Hunter and son, Burt, spent Friday with her parents, Mr. and Mrs. Jas. Gilmer.

Mr. and Mrs. David C. Gilmer spent Tuesday in Ottawa.

Mr. and Mrs. Sam R. Hamilton, Hazel and Enid, and Mr. Will Hamilton, also Mr. and Mrs. Sam H. Hamilton and Carl, and Mrs. Hannah Hamilton, and Mr. Alex Millar were entertained to a goose supper at the home of Mr. and Mrs. Ezra Thorpe and Mr. and Mrs. Kenneth Thorpe on Wednesday evening at Hulbert.

Miss Lou Hunter of South Mountain, spent a few days this week with her brother, Mr. Charlie Hunter, and Mrs. Hunter, and with Mr. and Mrs. Kenneth Hunter.

Mrs. John A. Gilmer has returned home from Iroquois after spending some time with her daughter, Mrs. Ernie Fader.

Mr. and Mrs. Sam H. Hamilton and daughter, Enid, Mr. Will Hamilton and Mrs. Mary Gilmer attended the reception held at the home of Mr. and Mrs. John Rylance, Shanly, in honour of their son, Orval, who was recently married to Miss Audrey Ogilvie, of Ventnor. To the young couple we extend congratulations.

Mr. and Mrs. Jas. Cowan and children Goldie and Doris, spent Thursday evening at the home of Mr. and Mrs. David F. Gilmer.

Miss Hazel Hamilton spent Saturday evening with Miss Lillian Gilmer.

Mr. and Mrs. Jas. Cowan and Mr. Harvey Brown spent Monday at Prescott and Brockville.

Mr. and Mrs. David F. Gilmer and Bobbie spent Friday evening at the home of Mrs. A. Jeffrey of South Mountain.

Messrs. Harvey Brown and Earle Gilmer attended the Ottawa Market on Saturday.

Mr. and Mrs. Johnston Cleland and Shirley, spent Sunday with her parents, Mr. and Mrs. Thomas Gilmer.

Mrs. Sam R. Hamilton and Enid, spent over the week-end with their parents, Mr. and Mrs. Thomas Irving of Ventnor.

The Misses Hilda and Lillian Gilmer and Hazel Hamilton, accompanied by Mr. D. Davidson, spent Saturday evening at the home of Mr. and Mrs. Kenneth Hunter.

The only real friend you can buy is a dog.

Frowns make wrinkles, smiles iron them out.

We Pay Cash!

FOR ALL KINDS OF LIVE & DRESSED POULTRY

Our Price List giving all details Mailed Free on Request.

WE HAVE A SPECIAL MARKET OFFER ON TURKEYS, GEESE and DUCKS FOR DELIVERY DECEMBER 16th to 23rd.

TELEPHONE 184—EVAN THOMAS AT AULT'S CREAMERY, WINCHESTER

Canada Packers Limited

MONTREAL, QUE.

JUST ARRIVED!



NEW SHIPMENT OF XMAS GOODS

—Including—

THE NEW CANADIAN-MADE CHINA WARE AT SENSATIONAL PRICES

See Also Our Line Of STATIONERY, TOILET ARTICLES, CHRISTMAS CARDS AND CONFETIONERY

Before Choosing Your Gifts!

A. H. DUNCAN

"Stationer & Confectioner"

ST. LAWRENCE ST. - - WINCHESTER, ONT.

PRICES!

For Economical Buyers!

Some Real Bargains!

150 PAIR OF LADIES' HIGH TOP SHOES 49c Pair.

SCHOOL GIRLS' BLIZZARD COATS 89c each

GIRLS' SPORT HAT & NECK-NACKER ENSEMBLE $1.25

MEN'S HARD COLLARS 3 for 5c

REAL LEATHER PULL-OVER MITTS 59c Pair.

CURRY COMB and BRUSH ...39c

Red Hot Specials!

SURPRISE SOAP .....5 Bars 20c

MELLOW-CREME COOKIES 2 lbs. for 29c

GOLDEN BAR CHEESE 15c pkg.

SKATES, less boots, ...50c up.

BATTERIES, 11 Plate $5.00 13 Plate $6.00

CLOTHES PINS .....3 doz. 5c

J. R. FADER

General Merchant - - Winchester Springs

INGREDIENTS FOR YOUR FRUIT CAKE

RAISINS .....2 lbs. for 25c

CURRANTS .....15c lb.

MIXED PEEL 15c

DATES .....2 lbs. for 25c

SHELLED WALNUTS, SPICES COCOANUT, BAKING POWDER FLOUR, ETC.

FRESH OYSTERS

PRODUCERS' ICE CREAM. SOFT DRINKS.

J. E. UTMAN, Phone 7, Winchester.

Now SEE-DRIVE-OWN

THE ONLY COMPLETE LOW-PRICED CAR

CHEVROLET

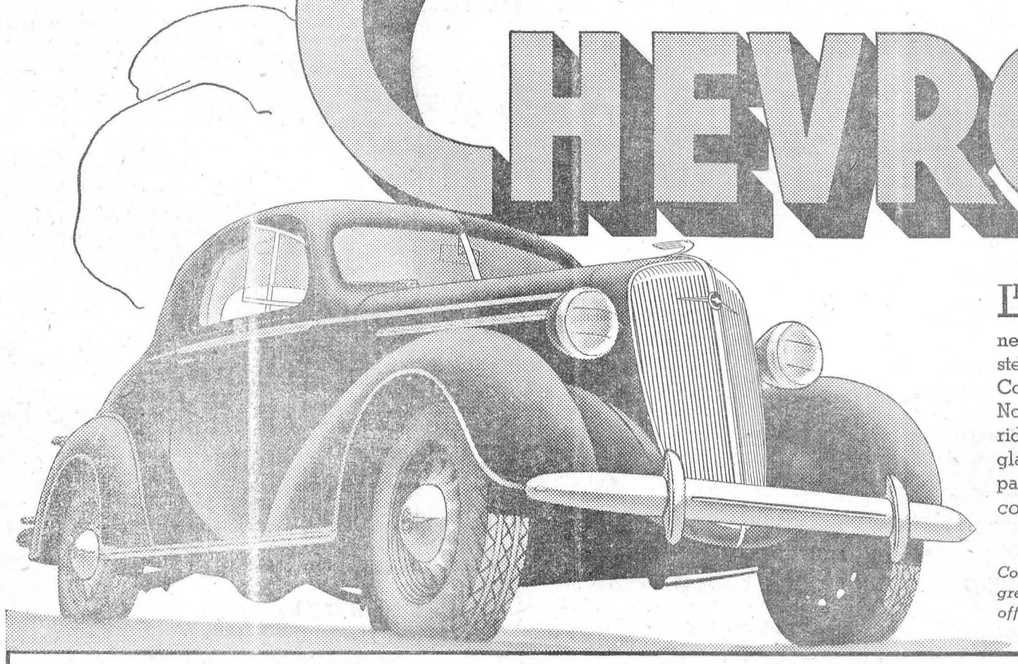

LET this fact be your buying guide: Chevrolet is the *only* low-priced car that offers you new, perfected Hydraulic Brakes . . . solid steel Turret Top Bodies by Fisher . . . High-Compression valve-in-head engine . . . Fisher No-Draft Ventilation . . . *Knee-Action gliding ride with Shockless steering . . . and Safety glass in every window. Make your own comparisons—come for a ride today in *the only complete low-priced car!*

** On all Master models.*

Compare Chevrolet's low delivered prices and new, greatly reduced GMAC 7% Time Payment Plan—offering the lowest financing cost in GMAC history!

C-46

D. MELVIN, WINCHESTER, ONT.

Associate Dealers—Milton Shaver, Chesterville; Fred F. Wells, Morrisburg; Homer B. Everett , Iroquois.

Tune in to the General Motors Hockey Broadcast every Saturday night over nation-wide network.

ROSS MORROW, Auctioneer.
For the Counties of Dundas, Stormont Glengarry, Carleton and Russell.
Sales of all kinds handled.
Tel. 603 r 31 Winchester Springs.

DR. C. H. MEREDITH
Dental Surgeon
Office Hours: 9 to 5.
Evenings by Appointment.
Phone 23.
Helmer Block. Winchester, Ont.

W. J. CASS, B.A., K.C.
Barrister, Solicitor, Notary
Phone 11. Winchester, Ont.

INSURANCE
FIRE, HAIL, ACCIDENT, LIVE STOCK AND AUTOMOBILE
Apply to
WALTER MOFFATT, Winchester, Ont.

NOTICE:
I buy all kinds of Poultry, Hides and Wool at the Market Price. Pone 165.
HARRY SWEET.

HENDERSON LODGE, NO. 383, A. F. & A. M., WINCHESTER
Meets on Second Friday of each month in Sweet's Block, at 8 o'clock.
Visiting Brethren always welcome.
G. O. Davies, W.M. W. A. Rowat, Sec.

JAKE ROSS
All kinds Poultry wanted at all seasons. Wool wanted. I buy all kinds of Hides.
Phone 81. Winchester.

WANTED—GOLD AND SILVER
Gold Watch Cases, Rings and Brooches, Teeth Caps, Bridges, and Old Gold, bought for Cash. Highest Prices paid according to Carat. Parcels received on approval.
W. E. BARNARD,
Jeweller, Winchester.

Electrical Work!
When you want the best in Electric Wiring or General Repairing, call, or Phone 183 for quick service and reasonable prices. Residence west of Wesleyan Church. Town or Country Service.
I also specialize in Radio Repairs. Tell me your troubles.
HARRY HARPER, Electrician.
Phone 183 - - Winchester.

GOWLING BUSINESS COLLEGE
A Good School
Ottawa, Ont.
Now is the time to enter so that you will be prepared when normal times return, which we confidently expect will be in the near future. Write for catalogue. Enter anytime.
W. E. GOWLING, PRESIDENT.
H. W. BRAITHWAITE, Principal.

CANADIAN PACIFIC
WORLD'S GREATEST TRAVEL SYSTEM
Time Table
WESTBOUND
From Montreal—No. 21, Daily flag stop for Belleville and beyond, due 1.15 a.m.—To Toronto, Chicago and Detroit.
From Montreal—No 35, stops daily except Sunday, due 9.53 a.m.—To Toronto and Hamilton.
From Montreal—No. 29, stops daily except Sunday. Due 7.00 p.m.—To Perth and Smiths Falls
From Montreal—No. 597, Sunday only, to Smiths Falls—10.33 a.m.
EASTBOUND
From Chicago—No. 22, daily, flag stop for Montreal and beyond. Due 5.43 a.m.—To Montreal.
From Perth—No. 30 stops daily except Sunday. Due 8.45 a.m.—To Montreal.
From Toronto—No. 36 stops daily except Sunday. Due 5.25 p.m.—To Montreal.
To Montreal—No. 598, Sunday only, 5.52 p.m.

STUFFING THE HOLIDAY ROAST

(By Barbara B. Brooks)

"Be sure to make a lot of stuffing," is often the last warning to the cook when holiday meals are being planned. At this time of year then, nothing is more welcome than good stuffing recipes. For, isn't the roast—game, fish, fowl or joint—the first thought in our traditional feasts and stuffings are important.

There are really two schools of thought on this subject. In some regions the rich, dry stuffing is considered perfect; in others, the moist one. There is some difference of opinion, too, as to seasonings. In whatever way tradition settles the matter, there are still some variations from the basic recipe which may be made either to adapt the stuffing to the particular kind of meat, or to add an element of surprise in the meal.

Whether a stuffing is made in the dry or moist manner, the addition of bran improves the texture because this cereal softens and swells in the baking process. Bran also increases the richness of flavor and improves the color.

Here is a bran stuffing recipe with modifications for several types of meat. The recipe is for the dry kind but can be changed easily to make the other type. Simply let the bread crumbs soak in water or milk for a few minutes; then drain and press the excess liquid from the crumbs and proceed with the recipe as given.

Basic Recipe

4 cups soft bread crumbs, 1 cup bran cereal, 1-2 cup melted fat; 1 tsp. salt, 1-4 tsp. pepper, 1-4 tsp. poultry seasoning (optional).

Combine bread and bran with melted fat and seasonings.

Apple Stuffing

Add one cup chopped tart apples to basic or onion recipe.

Celery Stuffing

Add one cup finely chopped celery to basic or onion recipe.

Chestnut Stuffing

1 pound chestnuts, 1-4 cup soft bread crumbs, 1-4 cup bran cereal, 1-4 cup melted butter, 1 tsp. salt, 1-4 tsp. pepper, 4 tbsps. cream.

Remove shells and brown skin from walnuts. Steam or boil gently until tender. Mash; add crumbs, bran, butter and seasonings. Add the cream and mix thoroughly.

Mushroom Stuffing

Use basic recipe, cooking six sliced mushrooms in the fat.

Onion Stuffing

Add one tablespoon minced onion to basic recipe.

Oyster Stuffing

Add to basic recipe:
1 cup seeded raisins, 1-2 cup chopped nuts, 1 tsp. sage.

Sage Stuffing

Add two teaspoons powdered sage to basic or onion recipe.

STAMP COLLECTORS BUSY

Stamp collectors were on the job recently when the fiftieth anniversary of the driving of the last spike in the Canadian Pacific Railway was celebrated at Craigielachie. The postmistress of that town received more than 500 letters with requests that they be returned on the anniversary day with the proper postmark.

WELL-DRILLING
I am prepared to handle all kinds well-drilling at reasonable prices. 25 years experience in this line of work. Satisfaction absolutely guaranteed.
Apply to Ivan Simzer,
Phone S. Mountain 611r31 3tfc

LOYAL ORANGE ASSOCIATION
L. O. L. No. 862, meets First Wednesday of each month,
Prince Edward R. B. P. meets Last Wednesday of each month.
Victoria Lodge L. O. B. A. meets on Second Wednesday of each month.
In Orange Hall, Winchester.

MORRISBURG FERRY TO U. S. A.
FASTEST ON THE ST. LAWRENCE RIVER.
STANDARD ALL-YEAR TIME TABLE
Daily Every Five Minutes. Continuous Service from 6 a. m. to 12 Midnight.
GEORGE D. HOWITH
Vice-President & Managing Director
WADDINGTON—MORRISBURG FERRY LINE

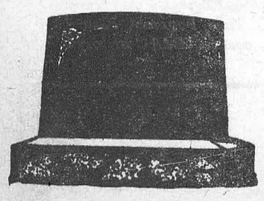

"MONUMENTS"
STUBBS & GIBSON
Manufacturers and Importers of Granite and Marble Monuments, Cemetery Fences, Copings, etc. Scotch Granites a Specialty. Shops at Morrisburg, Ontario, and Winchester, Ontario.
Telephone 119, P. O. Box 120, Morrisburg, Ontario.
Telephone 75, P. O. Box 395, Winchester, Ontario.

Rex Beach writes: POWDER

Fine Serial Fiction in a new form. . . . Three Prize Short Stories (of four instalments each) by a master story-teller. . . . . They're Rex Beach at his best. © by REX BEACH

In Four Instalments

SYNOPSIS: Ben Furlong, a young but practical oil man and driller from the Pennsylvania field, drifted into the Texas oil country, broke and looking for work. Finally he fetched up at the Durham home where live an elderly aunt, shortly widowed by the explosion of a powder wagon, and her neice, pretty Betty Durham. . . . Perhaps because of his smile, Betty cooks some food for Ben and while he eats he learns the aunt, in town on business, has an oil man, Tiller Maddox, sinking an oil well for her. . . . A short 6 inch bolt worked loose from the rigging and is in the bottom of the well. Work has been suspended for days as the crew "fish" for the bolt and operating funds dwindle away. . . . Furlong offers to give a hand but Maddox objects. . . . Betty insists and overrules Maddox so Furlong fashions a tool which he has just lowered into the well, hoping to fish out the bolt. . . . NOW GO ON WITH THE STORY.

Second Instalment

Furlong himself handled the rig during this operation, and even Maddox could find no fault with the way he did it. When, after what seemed an interminable time, the wire cable began to stream up out of the depths and wind itself in smooth, black layers upon the drum, the two women pressed in upon the derrick floor.

Out of the well-mouth finally slid the fishing tool; it stopped, hung motionless with the lower end at the level of their eyes. The teeth had been bent inward, jammed together by the blows from above; inside the basket thus formed and tightly bitten between two of those prongs was a battered six-inch piece of steel.

When Furlong had finished washing up he found Betty Durham waiting for him.

"Come over to the house," she said. "You must be tired."

"I told you I was lucky," the young man declared, with a grin.

"Lucky, nothing. You've got sense."

"Simple, wasn't it? I wonder Maddox never thought of it."

Betty stirred; impatiently she exclaimed: "Oh, he's too busy thinking about something—! Say! We've got an extra room, but Aunt Mary says it wouldn't look right for you to sleep there. Don't that make you sick?"

"How about the barn?"

"That's what she proposed. Come on. Well fix it somehow."

It was dark; the trail through the cactus and the mesquite was dim, but Betty knew it by heart, and where its meanderings were indistinguishable she took Furlong's hand and guided him.

"I suppose you think Aunt Mary's crazy, risking all her money like this," she said.

"I sure do," the man admitted. "This thing will show you the chances she's taking. Suppose that bolt had been something else, something we couldn't get hold of? There's a thousand things can happen to a well."

"I know. But she's—greedy. She always was. Tiller talked her into it after Uncle Joe died, and she wouldn't listen to me."

"It's a lot safer to let the big companies do the drilling, and be satisfied with a royalty."

"Some people can't be satisfied," the girl said, quietly. Then after a moment. "Uncle Joe never intended to leave the whole farm to her. They didn't hitch very well. He said he was going to leave part of it to me, but—I guess he never got around to it. I'll bet Aunt Mary's sorry by this time that she listened to Tiller; there's so many things a driller can do to a well."

"Pshaw! Is he that kind of a man?"

"What kind of a man? Men are all alike, aren't they—when they've got reason to be?"

"She better fire him."

"I guess she can't, or dassent. . . . Funny my talking this way to you and not knowing you only a few hours. I'd better mind my own business. Here we are. You wait while I get a light."

They had arrived at the house, and the girl left her companion outside. She reappeared in a few minutes with a lantern and a couple of patchwork comforters. These latter she surrendered to Ben, then led the way to the barn.

Like most farms in the oil country, this one had been allowed to run down, and with the exception of some chickens and a few dispirited cattle there was no live stock left upon it. There still remained, however, some old fodder; it was dusty and musty, but suitable enough for a bed, and Furlong announced that he was delighted with these sleeping arrangements. He set the lantern down and walked to the door with Betty. There he said:

"You've been mighty nice to me. I wish that fishing job had been harder."

"Why?"

"It would have taken longer."

The girl's face was dimly illuminated as she smiled up at Furlong. She was the prettiest girl he had ever known and he felt a great liking, a great sympathy for her. The clasp of her warm hand as she had guided him along the dark trail had affected him in an unaccountable manner, and now it affected him again in the same way when she laid it in his. A sudden recklessness overwhelmed him and before he knew what he was doing he had bent forward and kissed her.

The girl was startled, but she did not recoil. Curiously she inquired: "Why did you do that?"

"I don't know. I—I couldn't help it, I guess. I didn't intend to, but—" Ben floundered; he felt his face burning hotly.

"Tiller tried that and I slapped him. I've known him a long time, too,—!" Miss Durham shook her head, apparently more perplexed at her own lack of resentment than surprised at Furlong's boldness. "I must like you pretty well."

"I wish you would—did. I—think you're wonderful."

"Queer!" Betty turned to go. A moment later she called back through the gloom, "I'll call you when breakfast is ready."



Before he knew what he was doing he had bent forward and kissed her.

Furlong was not altogether surprised when, on the following morning, Tiller Maddox offered him a job. Maddox, it was plain, was acting upon orders, and he took no pains to conceal his dislike for the new hand; nevertheless, Ben accepted the proffer. Aside from the fact that he needed work, his interest in Betty Durham was now sufficient to make almost any sacrifice worth while.

In the days thereafter he tried to fathom the peculiar relationship existing between Maddox and the two women, but he did not succeed very well. The driller, it was evident, had his heart set upon Betty, and in his attempt to win her Mrs. Durham was his ally; nevertheless, for some unknown reason the aunt disliked and distrusted the man. About all that Ben could make sure of was the fact that in some manner not readily apparent the oil well was being used by Maddox as a weapon; that somehow it had become the stake in a three-cornered game.

Furlong and Betty meanwhile managed to see a good deal of each other, but they met clandestinely. Neither of them openly referred to this fact, and, although the girl pretended that it was her aunt whom she feared, Ben very well knew that it was Maddox. No longer, by the way, did he apologize when he kissed her, and their stolen moments together had become very sweet.

Work on the well progressed as rapidly as could be expected. Inch by inch, foot by foot, the heavy steel bits cut through the rock; length after length was added to the casing, and as it neared the level of the oil-bearing structure "indications" became evident; occasional sighs and gurgles issued from the well mouth as gas gathered and released itself. Its odor was at times quite strong.

It was at this time that Maddox and Furlong clashed.

Some new tackle was being slung and Ben had been sent up aloft while the foreman issued directions from below. It was heavy work. Ben was forced to cling to the derrick timbers or to balance himself upon a narrow plank, and his progress at times did not suit the elder man. Maddox was in a surly mood, anyhow, and he became profane. Furlong was hot and irritable. He answered back, whereupon the man below flared out angrily:

"You do like I tell you an' don't argue, or I'll come up there an' give you a dam'. good beating!"

The rigging was finally secured in place and Maddox was occupying himself with something else when he felt a hand upon his shoulder. He turned to find Furlong at his side. The latter's eyes were blazing. In a voice ominously harsh and vibrant was fury he said:

"I came down to get that beating. I want it now."

The other members of the crew froze in various attitudes of startled suspense. The two men stared at each other.

Furlong was a burly, thick-necked youth: he was as hard as iron and in his gaze at this moment was an evil quality quite unexpected. His enmity for the driller had finally foamed over. In proximity to this flaming passion Maddox's smoldering dislike gave off no heat; nor at short notice could he fan its embers into a blaze. After a brief survey, pregnant with possibilities, he turned his head and winked at the other men. In a feeble effort at jocularity he said:

"I told you I'd come up there and give it to you. I never ast you to come down here an' get it." He guffawed loudly at his own humor and walked away. Furlong stood shaking in his tracks.

That evening Maddox went over to the farmhouse. Evenings in this thirsty land, like evenings upon the desert, were cool, refreshing, beautiful. The brazen sky cooled, a blessed breeze played through the scrubby bush and brought faint fragrances unnoticed at other hours; the harsh outlines of unlovely objects were softened; birds twittered; Nature filled her lungs and took on new vigor.

Mrs. Durham was rocking upon the little front porch, and of her the man inquired:

"Where's Betty?"

"Her and Ben have gone to town."

Maddox scowled. "I allowed they had."

'He's gone in to buy himself some clothes and she took the car—"

"He won't need no more clothes than he's got, on this job," asserted the driller. "He's all through an' washed up."

"What's happened, Tiller?"

"We had a row. I was a fool to put him on, in the first place, but his week's up Friday."

Mrs. Durham ceased rocking; her sallow face became more yellow. With an effort she said:

"He's a right smart hand, Tiller. I'd ruther you didn't fire him."

"The hell you'd ruther!" Maddox exclaimed angrily. "What you got to say about it?"

"Why, it's my prop'ty, my well—"

"*Is* it?"

"Y—You know what I mean. He's smart, I tell you. Didn't he fish that bolt?"

"Sure! An' didn't you hire him straight off, so's to spy on me?"

"*Tiller!* It's no such thing. Why should I spy on you? What you been doin' that you need spyin'—?"

"Shut up an' listen to me. He's fired Friday night an' he gets off this place the next mornin'. So that's that! Saturday, sometime, the powder wagon'll be here an' early Monday the men are comin' to shoot the well. We got a big one; I'll bet my life on that. I can tell! Why, she's makin' gas an' trying her best to let go, but"— the speaker paused, then finished slowly, distinctly —"there ain't agoin' to be no well whatever until I'm took care of."

The widow's colorless eyes fixed themselves hypnotically upon the swarthy face of the man before her. He continued:

"I wasn't gettin' along any too good with Betty before this feller showed up, but since he came she won't have nothin' to do with me."

"I did the best I could," Mrs. Durham declared, nervously, "but she says she won't marry you. She goes hog wild every time I talk about it."

"There's ways to *make* a girl marry. You got to make her marry me before that well comes in, or it's just like I said—*it ain't comin' in!*"

"Tiller!" gasped the woman. "You dassent do—anything to it. Not *now!*"

"Oh, dassent I? Who'll stop me? *You* won't. That litt'e old bolt made a lot of trouble, didn't it? Well, that's nothin'. It just shows how easy it is to—"

Continued Next Week

LOOKING ON TO CHRISTMAS

The Christmas buying season is already upon us. The next few weeks will see the peak of retail trade and the great new buying power which is about to be turned into the commercial stream should lift business to a new level.

However, much depends upon what the people decide to do with their money. Will they feel some sentiment of loyalty to their home town? Will they, in so far as they are able, spend their money at home where the range of selection is all that one could wish?

If they take that attitude a powerful boost will be given to Winchester, the effect of which will be felt for months. The money thus spent will put our home town business on a firmer foundation; it will permit old debts to be cleared up, new stocks to be put in, more people to be employed in our local stores, more done to make our community a business and trading centre.

Our people should also think whether the way they spend their money is going to be unfair to our business people. If those who have money to spend wait unntil the last week before the holiday, we shall, as usual, see a grand rush at the stores and post office, which will impose a severe burden on all these workers, and is an expensive and uneconomic way of doing business. Let us resolve to buy early, and buy at home, and if we do that the holiday season will be a happy one for all of us.

POLITE AUDIENCE

Mr. Boomer, who was very proud of his voice, wished to sing at the village concert. Two of the promoters of the affair were discussing his application.

"Boomer certainly has an amazing voice," said one of them. "I remember that the last time he sang in public, his voice so completely filled the hall that the audience went out to make room for it."

GOOD ADVICE

Economy is a good thing but it can be overdone. You must eat to be of any use at all, and you must read if you would have your life worth living. Do not cancel your subscription to your favorite paper while you have the price left; other ways to economize will disclose themselves. One of our friends has taken to walking down town, instead of riding. The saved ten cents a day pays for his reading matter, while the daily hike has improved his health.

And there's another side to the matter. If subscribers drop off wholesale, any journal will soon drop off too. With restored income you are likely to want your favorite paper again. But periodicals are seldom resurrected, if ever. Better stay with the things that mean much to you. Anything that gives satisfaction, in this imperfect world, should be regarded as indispensable.—The British-Californian.

THE UP-TO-DATE HOBO

Lady (to tramp who has been begging): "And are you married?"

Tramp: "Yes, ma'am, I am, but" (confidentially lowering his voice) "if ever I am a widowerer I won't forget yer."

"CHICK STARTERS"
TO BE ASSURED OF STRONG HEALTHY CHICKS AND EVENTUALLY HEAVY LAYING PULLETS, YOU MUST FEED THE BEST CHICK STARTERS AVAILABLE
YOU ARE NOT GAMBLING WITH THEIR FUTURE WHEN YOU FEED THE CHICKS EITHER
"O. A. C. CAFETERIA," "LAKKO" or "PIONEER" CHICK STARTER.
TRY A BAG AND BE CONVINCED
HUGH McMASTER, Phone 43, Winchester

"Pur-a-tene"
Have you noticed the Purina Mill's Advt. in the recent Farm Journals regarding the new Vitimin A Discovery?
Call at our Mill and ask for booklet which fully explains what Pur-a-tene is and what it does for your stock. Its use means more profit. It will surely be a wise act to investigate this new addition to stock feed.
The M. F. Beach Co., Ltd.
WINCHESTER, ONTARIO.

AUTO REPAIRING!
Are you planning to do some repairing on your Car or Truck? Now is the best time to have it done.
We can give you a better price, and the most careful attention, through the winter season. Let us give you estimates on your job.

GLASS!
We have a full Stock of Door and Windshield Glass for cars in stock, and can replace your broken glass while you wait. Our Prices are right. Our Work will please you.
The Old Reliable Stand,
M. Bailey,
DURANT DEALER
Winchester - - Ontario

STRANGE AS IT SEEMS—By JOHN HIX

For further proof address the author, inclosing a stamped envelope for reply. Reg. U. S Pat. Off.

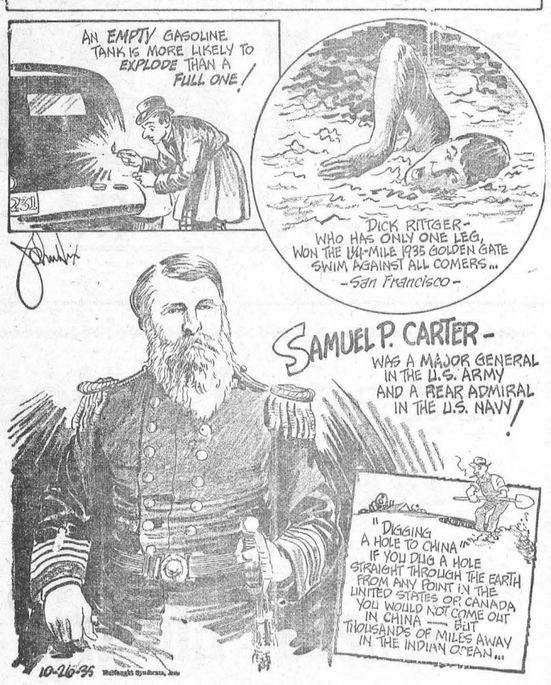

When you light a match to see if your gasoline tank is empty you are taking a great chance if it IS empty—for an empty gasoline tank is more likely to explode than a full one.

Gasoline, before it can explode, must vaporize. If a tank is full there is no room for explosive vapors to collect. A tank partly empty is likely to have dangerous gases. Even though a can or tank is empty and has the cover removed, there is no guarantee that it is not explosive. Vapors in an empty, uncovered tank have been known to remain there for two years, according to Fire Chief Blake of the Los Angeles Fire Department.

* * *

Samuel P. Carter, Admiral of the Navy and Major General of the Army, began his career at the age of 21 in the navy when he left Princeton in 1840 to become a midshipman. He was later an instructor at the Naval Academy, and during the Mexican war he served with distinction.

In 1861 he was transferred to the War Department. He served with the army during the Civic War, becoming a Major General in 1865. He retired from the army to serve with the navy again, and from 1869 to 1872 he was Commandant of the Naval Academy. He retired nine years later.

The old expression that a hole dug straight down in the United States or Canada would come out in China is a big mistake. Such a hole would come out at sea in the Indian Ocean in the Southern Hemisphere. You would have to go south of the equator and start digging if you wanted to come out in China.

OUR PRESENT NEED

God give us men! A time like this demands
Strong minds, great hearts, true faith, and ready hands;
Men whom the lust of office does not kill,
Men whom the spoils of office cannot buy,
Men who possess opinions and a will,
Men who have courage, men who will not lie,
Men who can both spare and use the rod,
Men who trust in honor truth, and God.

Scrap Book Items That You Should Keep

Cut Them Out Each Week

SEEMS TO ME

Seems to me the stars shine brighter
Christmas night;
Seems to me the snow lies whiter,
Christmas night;
That the solemn trees stand straighter,
And the frosty moon sets later,
And the hush is stiller, greater,
Christmas night.

Seems to me sad things are fewer
Christmas night;
Seems to me glad things are truer
Christmas night;
Seems to me the bells ring clearer
From their steeples, louder, nearer—
Seems to me the whole world's dearer
Christmas night.

—Nancy Byrd Turner.

HAVE COURAGE

Why should you fear
One moment of the way
When God has promised faithful hearts
His guidance, night and day.
Why should you grieve,
Or hold one anxious doubt?
When His sweet presence hovers near,
Your going in or out.

Dear heart, be brave and patient,
And calmly tread your way.
His loving arms are ready
To help you every day.
No matter what the battle,
If your faith keeps clear and bright,
Though the clouds get black as midnight,
Everything will turn out right.

—Bertram E. Nightingale.
Rockwood, Ontario.

FOR A CHILD'S SWEET SAKE

The children were laughing and shouting at play;
But one little girl sat alone.
She watched the others with hungry eyes
From her seat on the cold curb stone.
"You can't play with us, you are poor, you know,"
By a cruel childish voice she was told.
"See our dresses are new and bright," it said,
But yours is ragged and old."

"'Tis the best I have and I love to play,"
But they looked at her clothes with scorn.
They left her there for her dress was old,
And her poor little heart forlorn.
A mother's heart knew the hopelessness
Of the tears and the quivering chin.
Her heart was torn as that mother's was,
When they said "No room at the inn."

Just one new dress would heal the hurt,
And a little child could play,
If a pretty wee dress with a ribbon or two,
Could be hers on this Christmas day.
So, for the sweet little Christ Child's sake,
Please give and give again!
The joy will reign in each little heart,
And peace, good will toward men.

TAKING THE CHANCE

If you cut out of a line of traffic, your chances of having an accident are multiplied by 25.

If you drive over 40 miles an hour, your chances of having an accident are multiplied by 50.

If you pass another car on a curve, your chances of having an accident are multiplied by 21.

If you pass another car going up hill, your chances of having an accident are multiplied by 5.

TO-DAY

So here has been dawning
Another blue day;
Think, wilt thou let it
Slip useless away?

Out of Eternity
This new day is born;
Into Eternity,
At night will return.

Behold it aforetime
No eye ever did;
So soon it for ever
From all eyes is hid.

Here hath been dawning
Another blue day;
Think, wilt thou let it
Slip useless away?

—Thomas Carlyle.

THE DAY IN HYMNS

The following is a soldier's life as viewed by a member of the Lancashire Territorials:

6.30—Reveille "Christians Awake!"

6.45—Arouse parade, "Art Thou Weary? Art Thou Languid?"

7.00—Breakfast, "Meekly Wait, and Murmur Not."

8.15—Manoeuvres, "Fight the Good Fight."

11.15—Swedish Drill, "Here We Suffer Grief And Pain."

1.00—Dinner, "Come, Ye Thankful People, Come."

2.15 p.m.—Rifle Drill, "Go, Labor On."

3.15—Lecture By Officer, "Abide With Me."

4.30—Dismiss, "All Blessings Flow."

5.00—Tea, "What Means This Eager, Anxious Throng?"

6.00—Free for the night, "How Happy We Shall Be."

6.30—Out of bounds, "We May Not Know; We Cannot Tell."

10.00—Last post, "All Are Safely Gathered In."

10.15—Light out, "Peace, Perfect Peace"

10.30—Inspection of guards, "Sleep On, Beloved."

THE TELEPHONE GIRL

The telephone girl sits in her chair,
And listens to voices from everywhere,
She hears all the gossip, she hears all the news,
She knows who is happy, and who has the blues,
She knows all our troubles, she knows all our strife;
She knows every time we are out with the boys,
She hears all excuses the fellows employ,
In fact there's a secret 'neath each saucy curl
Of that quiet, demure-looking telephone girl.
If the telephone girl would tell all she knows,
It would turn half our friends into bitterest foes;
She'd start a small wind that would soon be a gale
And engulf us in trouble and land us in jail.
She could let go a story, which gaining force,
Would cause half our wives to sue for divorce,
She would get all the churches mixed up in a fight,
And turn all our days into sorrowing nights.
Now, doesn't it set your head in a whirl,
When you think what you owe that telephone girl.

The staff superintendent was interviewing an Irishman who had applied for a job as a motor bus driver.

"Can you drive a car?" he asked.

"Can Oi drive a car?" repeated the Irishman, scornfully.

"Well, suppose you run the bus into the shed."

The Irishman climbed onto the trembling vehicle. He looked around, grabbed the biggest lever, and pulled it for all he was worth.

Zip! She went into the shed. The Irishman saw trouble ahead, and, guessing what would happen, reversed the lever. Out she went; then in again.

"I thought you said you could drive a car?" demanded the superintendent.

But the Irishman had an answer ready.

"Oi had her in three times. Why didn't you shut the door?"

NINE RULES FOR DRIVING

(Fredericton Daily Gleaner)

A motorist who has driven an automobile for 34 years and has never had an accident, submits what he describes as "simple rules ,which, if followed all the time, will, in my opinion, prevent 90 per cent. of the road accidents." They are simple rules. Most drivers know them, but not all drivers apply them. They may be summarized as follows:

Always drive on the right hand side of the road.

Go slow on curves.

When going up hill on high, cut off and float over the crest ready for a quick stop.

Never cut out of line to pass a car unless you are sure of ample room.

Never pass on a hill or a curve.

Slow down for side roads and cross roads.

Never turn your head while driving.

Let the other passengers enjoy the landscape.

Slow down as it gets dark and keep below 30 miles an hour after dark.

OUR EIGHT FAULTS

A Philadelphia pastor has caused a nation-wide discussion in submitting the faults of married people which cause the flood in the United States divorce courts. He listed eight for me and women. He said the trouble with men was:

1. They are impatient.
2. They are lazy.
3. They are skeptical.
4. They never seem to adjust themselves to the new status of women.
5. They are conceited.
6. They have a mean streak of taking for granted the constancy of their wives.
7. They are unmindful of little things.
8. They are too easy run into a mould, a mould that won't keep shape.

Of women he said:

1. They are too fond of regulating men.
2. They have no sense of humor.
3. They are possessive.
4. They are argumentative.
5. They are sensitive and touchy.
6. They whine.
7. They often possess the crepe hanging impulse.
8. They do not keep abreast of the times.

Ten average married men and ten average married women were taken at random and a canvass made.

The ten men all said the pastor was right in telling of the faults of the women; the ten women all agreed that he was right in enumerating the faults of the men.

The only thing which is impressive about this discussion is the futility of it.

AHEM!

Two Irishmen roomed in an eight-storey apartment, on the top floor, and could not sleep on Sunday morning as the sun would shine in the windows and wake them up. They bought some black paint and painted the windows, and lay down to sleep. When they woke, they realized they would be late for work, as it was 7.15. They rushed to their jobs, and the foreman looked at them in bewilderment. Pat says:

"Faith, and what's the matter, boss? We're only 20 minutes late."

Says the foreman: "Twenty minutes? Where were you Monday and Tuesday?

I HAD A MOTHER WHO READ TO ME

I had a mother who read to me
Sagas of pirates, who scoured the sea,
Cutlasses held in their yellowed teeth,
"Blackbirds" stowed in the hold beneath.

I had a mother who read me tales
Of Gelert, the hound of the hills of Wales,
True to his trust till his gallant death,
Faithfulness blent with his final breath.

I had a mother who read me lays
Of ancient and golden and glorious days;
Stories of Marmion and Ivanhoe,
Which every boy has a right to know.

I had a mother who read me the things
That wholesome life to the boy heart brings;
Stories that stir with an upward touch—
Oh, that each mother of men were such!

You may have tangible wealth untold;
Caskets of jewels and coffers of gold,
Richer than I you can never be—
I had a mother who read to me.

—Strickland Gillian, in
The Library Journal.

BUILD A TOWN

(By Douglas Malloch)

Men build them houses, and sit down
And quite forget about the town,
As though a man could build a dwelling
Without foreseeing and foretelling
What sort of place his house shall stand
Whether he built on rock or sand,
And yet the home that he has found him
Depends upon the world around him.
A house, however grand or new,
Depends upon the larger view,
And he who makes a garden pretty
Must also make as fair a city.
A better house has little worth
Unless upon a better earth.
A town will never grow about him
Well governed and well built without him.
And he who seeks to save a sum
To keep him in the years to come
Will never prosper if his neighbors
Have little market for their labors.
His plan must comprehend them all,
Since all together rise or fall.
Whoever builds a shelter o'er him
Must also build a city for him.

CARELESSNESS

Careless throwing of glass on the highways is becoming increasingly common. People who are guilty of throwing on a highway any glass, nails, tacks or other material injurious to motor tires make themselves liable for fines of from $5.00 to $10.00 for first offence; $10 to $25 for a second or subsequent offence; and $25. to $50. for other offences and his permit or license may be suspended for any period not exceeding sixty days. Any offender caught at this sort of thing will find it a costly practice.

MUST BUY CHEESE

If you buy a meal in Wisconsin nowaday and pay more than 25c for it, you have to eat some cheese with it. Or, to be exact, you have to buy some cheese, whether you eat it or not. This is under the terms of a new law designed to stimulate consumption of Wisconsin's dairy products. Maybe you don't like cheese? You'll buy it anyhow. And it somehow reminds one of the story of the radical who was haranguing a group of bums on the beauties of communism. When the revolution came, he assured them, they would all eat strawberries and cream for breakfast. The orator wagged his finger sternly and shouted: "Comes the revolution and you'll eat strawberries and cream—and like it!"

Peerless Sales Books are the best Counter Check Books made in Canada. They cost no more than ordinary books and always give satisfaction.

We are agents and will be pleased to quote you on any style or quantity required.

See Your Home Printer First

HOW TO "KEEP EDUCATED"

Read Daily the World-Wide Constructive News in THE CHRISTIAN SCIENCE MONITOR

An International Daily Newspaper

It gives all the constructive world news but does not exploit crime and scandal. Men like the column, "The World's Day"—news at a glance for the busy reader. It has interesting feature pages for all the family. A Weekly Magazine Section, written by distinguished authorities, on economic, social and political problems, gives a survey of world affairs.

The Christian Science Publishing Society
One, Norway Street, Boston, Massachusetts

Please enter my subscription to The Christian Science Monitor for a period of
1 year $9.00 6 months $4.50 3 months $2.25 1 month 75c
Wednesday issue, including Magazine Section: 1 year $2.60, 6 issues 25c

Name.....

Address.....

Sample Copy on Request

:: Pontiac Makes Bow for 1936 ::

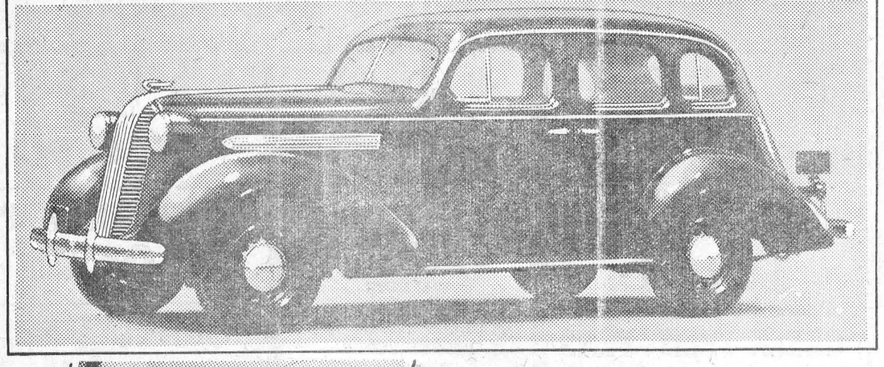



The Silver Streak Pontiac Sixes and Eights, 1936 version, have just been announced by General Motors Products of Canada, Limited. The Straight Eight and the Six, which are equipped with Solid Steel Turret Top bodies by Fisher, hydraulic triple-sealed brakes, and knee-action spring suspension, are more beautiful than ever. The Pontiac engineers have gone through chassis and body, refining and perfecting feature after feature. *Above,* Pontiac Six special sedan. *Below,* the 1936 Silver Streak, central design motif of the Pontiac. *Right,* roomy interior of luggage compartment in one of the trunk models. Speed and grace are beautifully carried out in the modern treatment of the radiator ornaments. The upper ornament is that of the Eight, while the Six ornament is shown below.



TAKE ADVANTAGE OF THIS BARGAIN OFFER AND BANK THE DIFFERENCE

Here is a real offer that will save you money . . . Give yourself and your family lasting enjoyment and entertainment the whole year through . . . This is all you have to do.

Select any 3 of these famous Magazines

Together with your local Newspaper

and you will receive the whole 4 publications for one year from the date we receive the coupon. Here is the amazing combination low price.

$2.50



Our Guarantee to You!

This wonderful offer is available to old and new subscribers to this newspaper. We guarantee the fulfillment of all magazine subscriptions and you have positive assurance that this generous offer is exactly as represented. Renewals will be extended for full term shown.

☐ Current Thought..1 yr.
☐ Pictorial Review...1 yr.
☐ Canadian Magazine 1 yr.
☐ National Home Monthly .....1 yr.
☐ Canadian Horticulture & Home Magazine 1 yr.

MAIL COUPON TODAY →

Please clip list of Magazines after checking 3 Publications desired. Fill out coupon carefully.

Gentlemen: I enclose $..... Please send me the three magazines checked with a year's subscription to your newspaper.

NAME .....

STREET OR R.F.D. .....

TOWN AND PROVINCE .....

The Winchester Press, Tel. 21

NEXT WEEK AT THE

CAMEO THEATRE, Morrisburg

Shows Every Evening at 7.15 and 9.00 o'clock. Matinee Daily at 2.30 p.m.

Monday
Tuesday

SYLVIA SYDNEY and HERBERT MARSHALL
—in—
"ACCENT ON YOUTH"

Extra Special "GOING ON TWO"
20 Minutes in the Present Life of the Dionne Quintuplets. Do not miss seeing this remarkable Picture of the World's Most Famous Young Ladies.

Wednesday
Thursday

JOAN CRAWFORD and ROBERT MONTGOMERY
—in—
"No More Ladies"
One of the Season's Comedy Hits.

Friday And Saturday

MADGE EVANS and RICHARD ARLEN
—in—
"Helldorado"
—also—
The Sixth Episode of the Serial
"THE NEW ADVENTURES OF TARZAN"

THIS FRI'Y. & SAT'Y.—WILL ROGERS in "STEAMBOAT ROUND THE BEND" and the Fifth Episode of "THE NEW ADVENTURES OF TARZAN"



"Don't Wait too long

or we'll wake up some morning in a house like an icebox and no coal in the bin. And don't forget to ask for *D&H Cone-Cleaned Anthracite* again. It is so easy to control in autumn and yet gives ample heat in Zero Weather."

Order Now!

PHONE NO. 4—LOCAL DEALER

R. H. HUTCHINSON, Winchester, Ont.

FREE!

Hockey Stick & Puck Given Free With Each Purchase of a Skating Outfit.

Mens Professional Outfit
Reinforced Boots and Tube Skates
$4.49

Boys' Tube Outfit
Real Value at
$3.39

Boys' and Girls' Tube Skate Outfit
Fancy Boots Reinforced
$2.98

Saturday Special
Seedless Raisins, 3 lbs. 25c

T. O. KEYES
"The Modern Store"
TELEPHONE 16 - WINCHESTER, ONT.

CHESTERVILLE AGRICULTURAL SOCIETY ANNUAL

Members of the executive of the Chesterville and District Agricultural Society met last week for the selection of committees for the coming year and hearing of reports from the various officers.

W. J. McConnell, the newly elected president, was in the chair, with W. H. Casselman acting as secretary. The report of the treasurer, H. E. Wales, showed financial affairs were in excellent condition.

The following officers and directors were appointed for 1935-36; First vice-president, Thos. Allen; second vice-president, Dr. J. H. Grisdale, Iroquois; secretary, W. H. Casselman; treasurer, H. E. Wales; directors, W. A. McElroy, Chesterville; Orrin Dillabough, Morewood; Melvin Beggs and Victor Johnston, of Moose Creek; Andrew Fawcett, Mountain; Howard Kittle, Harold E. Durant, Preston Elliott, and David Allison, all of Chesterville.

Committees in charge were adopted on motion of W. A. McElroy and Harold Durant, as follows:

Grounds—W. J. McConnell, David Allison, and W. A. McElroy; Finance—Ray C. Dillabough, Bernard Coyne, Ray E. Fetterly, Dr. J. H. Grisdale, Andrew Fawcett, David Allison and Boyd Johnston. Solicitors—Basil Rowe, Harry Fairbrass, Preston Elliott, Thos. Flynn, C. T. Fulton, and Max Johnston; Special Prizes, Thos. Allen, Orrin Dillabough, Sports and attractions—Art McElroy, W. O. Dixon, Jas. Slosser, C. L. Hamlen; Advertising—W. O. Dixon, George J. Hunt, O. L. King, Eric Casselman; Races—Bernard Coyne, James McAvoy, David Allison, Max Johnston, R. C. Dillabough, Light Horses—Orrin Dillabough, Andrew Allison, William Servage; Heavy Horses—Alfred Beehler, Albert Smith, Nicholas Beehler; Holstein Cattle—Thos. Allen, Harold Durant, Donald Cross, Clarke Smith; Ayrshire Cattle—Howard Kittle, Melvin Beggs, Charles Jamieson, Victor Johnston; Jerseys and Guernseys—J. J. McKenzie, W. A. McElroy, Colin McGregor, and Dr. Grisdale.

MELVINS

Mr. and Mrs. Dalton Robinson and family spent Sunday at the home of Mr. and Mrs. James R. Johnston, of Cass Bridge.

Mr. and Mrs. R. J. Bethune and son, Gordon, of Braeside, spent the week-end at the home of Mrs. S. A. Greer.

Mr. and Mrs. Arthur Christie and daughter, Esther, spent Saturday at the home of their daughter, Mrs. Allan Wing, of Ottawa.

Mr. Elgin Black spent part of last week at the home of his uncle, Mr. John Black, of Ottawa.

Mr. and Mrs. Donald Christie and daughter, Elaine, of Grantley, spent Monday evening at the home of Mr. and Mrs. Sherman Christie.

Mr. and Mrs. Allan Wing of Ottawa, spent Sunday at the home of Mr. and Mrs. Arthur Christie.

Mr. and Mrs. T. A. Docksteader and Mr. and Mrs. Roy Docksteader and children, Cloverdale, had tea at the home of Mr. and Mrs. M. R. Black on Wednesday.

Mr. and Mrs. M. R. Black and Mr. and Mrs. John Barrett spent Tuesday in Ottawa at the home of Mr. and Mrs. John Black.

WINCHESTER SPRINGS

Mrs. Arnold Casselman and family returned to their home here after spending a week with friends at Brinstons, Spencerville and Toyes Hill.

Mr. and Mrs. Don Hanson and family and Mrs. D. Hanson of Waddington, N. Y., were recent guests of Mr. and Mrs. Abe Bailey.

Misses Pauline and Helen McIntosh and Ruth McIntosh spent Saturday afternoon with Miss Vivian Casselman.

Mrs. O. Casselman and Melba called on Mr. and Mrs. C. J. Strader Thursday evening.

Mr. and Mrs. Abe Bailey entertained to a turkey dinner recently: Mr. and Mrs. Ross Morrow and family, Mr. and Mrs. Don Hanson and family and Mrs. D. Hanson, of Waddington.

The W. M. S. of the United Church was held in the church Tuesday afternoon. After a splendid program was carried out, the convenor of the nomination committee brought in her report as follows: Hon. president, Mrs. Briggs McIntosh; president, Mrs. Aden Casselman; 1st vice president, Mrs. G. Myers; 2nd vice president, Mrs. C. Robinson; secretary, Mrs. Ralph Allison; cor. secretary, Mrs. C. McIntosh; strangers' secretary, Mrs. O. Casselman; Christian Stewardship, Mrs. Arnold Casselman; supply secretary, Mrs. Alva Steele; Pianist, Mrs. C. Thompson; assistant, Mrs. C. McIntosh; birthday treasurer, Mrs. John Fader; temperance secretary, Mrs. Alfred Wilson; Missionary monthly, Mrs. A. Bailey; band leader, Mrs. G. Myers; assistant, Mrs. Harry Holmes; treasurer, Mrs. A. E. Holmes; manse convenor, Mrs. Clifford Robinson.

Press Advertisements bring results

"FREE SERVIETTES"
are with each package of
ANNE LEE SCOTT CAKE FLOUR and TEABISK 33c pkg.

MAPLE BUTTER .....26 oz. tin 23c
COOKING FIGS, Special .....10c tin
TAMHARD PLUMS .....10c tin
DICED BEETS .....10c tin
DICED CARROTS .....10c tin

Glaced Cherries, Cut Peel, Citron Peel Almonds, Walnuts, Currants, Raisins, etc.—everything for your Xmas Fruit Cake.

FRESH VEGETABLES WEEKLY

"We Aim To Please."
CHARLES E. CROSS
TELEPHONE 72 - - WINCHESTER
"Orders Promptly Delivered."

LOCAL AND PERSONAL NEWS

Service will be held in St. Peter's Church, South Mountain, next Sunday at 2.30 p.m.

Service will be held in St. Matthias' Church next Sunday evening at 7.30 p.m. Sunday School at 2.30 p.m.

The Women's Guild of St. Matthias' Church will be held next Thursday, Dec. 12th, at the Rectory at 2.30 p.m.

Mr. Arnold Duncan wishes to draw your attention to his advertisement announcing an "Expansion Sale." Many grocery bargains are offered and it will be well worth your while to read the announcement that appears on this page.

ENJOYABLE EVENING SPENT

The "Jolly Dozen Club" had their first meeting of the season at the home of Mrs. George Wilson last week. Games and contests were played which caused much merriment throughout the evening. The prizes were won by Miss Clara Anderson and Mrs. C. R. Robinson. Delightful refreshments were then served by the hostess.

The next meeting is to be held at the home of Mrs. I. Curtis.

CHICKEN THIEVES BUSY

Chicken thieves have been very active during the past few weeks in the Prescott and Kemptville districts and provincial police are aiding county constables in an effort to "clean up" the person engaged in the thieving.

In discussing the practice, Magistrate McCormick intimated that any persons convicted before him on such a charge would be dealt with to the full extent of the law, as chicken stealing is a most despicable practice that must be stopped.

UNITED CHURCH Y. P. U.

The Young People's Union of the United Church met in the Sunday School rooms on Monday evening, to reorganize for the new year. The following officers were elected:

Honorary president, Rev. Mr. Atchison; president, Charles Davidson; vice president, Basil Dawley; secretary, Jean Scott; treasurer, Dwight Dawley.

The following convenors were elected: Christian Fellowship, Willis Robinson; Missionary, George Goodman; Citizenship, Mabel Suffel; Christian Culture, Mrs. Atchison; Recreation, Rev. Mr. Atchison.

A "Lookout" committee for new members, consisting of Charles Davidson and Hubert Quart, was appointed. Mr. Atchison closed the meeting with prayer.

VERNON PRESBYTERIAN BAZAAR

A successful bazaar was held in the hall at Vernon on Saturday evening last under the auspices of the Ladies' Aid of the Presbyterian Church. The hall was well filled with useful articles, almost all of which was disposed of. Over $100 was realized. Visitors were present from Ottawa, Winchester Springs and Metcalfe.

Four valuable door prizes were awarded during the evening, to Fred Parks, a four-storied Christmas cake; Mrs. Ernest Madden, a knitted cushion; Mrs. Bellinger, Winchester, a hanging flower basket; Dannie Cameron, a picture.

Those in charge of the various tables were: gentlemen's table, Mrs. Ed. Kennedy; ten cent table, Mrs. Lorne Campbell and Mrs. Ed. Annable; aprons, Mrs. W. G. Porteous; fancy work, Mrs. Irvine Dalgleish; Mission Band, Effie Cameron,; home baking, Mrs. Robert Hill.

STRADERS' HILL

Mrs. Elgin Hamilton and Mrs. A. Hanes, of Dundela, had dinner Tuesday with Mrs. Herb Hanson.

Rev. and Mrs. Burman of Dundela, had dinner Tuesday with Mr. and Mrs. Guy Strader.

Mrs. Guy Strader entertained the Ladies Aid Society of Dundela United Church at her home Tuesday afternoon.

Mrs. Alonzo Foster had dinner Monday with her parents, Mr. and Mrs. J. E. Marcellus, at Rowena.

Mrs. John F. Casselman spent Wednesday with Mr. and Mrs. J. D. Deeks at Farran's Point.

Friends from Brockville called at Mr. George Foster's this week.

Mr. and Mrs. Guy Strader and Donald and Misses Ruth and Doris Strader spent Wednesday with Mr. and Mrs. Harry Morgan at Wales.

Mrs. Charles Hamilton and Mrs. John Hanes, of Dundela, and Mrs. Wm. McQuaig, of Hulbert, spent Friday with Mrs. Alonzo Foster.

Mrs. Aggie Cooke and children, Miss Nina Casselman, Mr. Ivan Casselman, and Mr. and Mrs. Bernice Strader spent Friday evening with Miss Olive Cooke at Cardinal.

Mrs. Blanche Hanson spent the week-end with Mr. and Mrs. E. P. Foster at Morrisburg.

Mr. James Hanson spent Sunday with Mr. and Mrs. Henry A. Hanson.

Mr. and Mrs. Wilbert Strader and Miss Audrey Strader had tea Saturday evening with Mr. and Mrs. Herb Hanson.

Mr. and Mrs. Wilbert Strader and Miss Audrey Strader had tea Saturday evening with Mr. and Mrs. Herb Hanson.

Mr. and Mrs. Alonzo Foster spent Sunday with Mr. and Mrs. J. E. Marcellus at Rowena.

Mr. and Mrs. Cecil Hanson and Edward spent Sunday with Mr. and Mrs. Arthur Whittekar.

FOR SALE

Saddlery bargains; fancy Halters and Bridles. good standard Single Harness, at a quick buy, for cash, $18.00, 1 1-4 in. tugs; standard Sweat Pads, 90c pair; Specialty, Black Fur Robes, Fur Coats, Rugs and Blankets, Gloves and Mitts, Stoves and Linings, Never-Slip Steel Shoes, all sizes; Steel Stove Pipes, 15c.

31-32p A. A. CASSELMAN.

Miss Jean Wyatt spent the week-end with friends in Kemptville.

* * *

Mr. and Mrs. Clifton Squibb and Mr. John McDonald, of Detroit. Mich., spent the week end at the home of the latter's mother, Mrs. J. A. McDonald, Ormond.

* * *

Dr. and Mrs. McKendry and Jean, accompanied by Mrs. Karl Helmer and Mr. H. S. Carkner, went as a team on Monday night to the home of Mr. and Mrs. C. McLean, Osnabruck, where a Group meeting was held.

* * *

Mr. and Mrs. Fisk Eastman and sons, Roger and Edward, of North Haverhill, New Hampshire, accompanied by Mrs. L. Lupien and Dr. E. Miller, of Woodsville, N. H., have returned home after spending some time with Dr. McKendry and Mr. Thos. Keyes of Inkerman.

* * *

Visitors at the home of Mr. and Mrs. James Johnston on Sunday were: Mr. and Mrs. Ray Brown and daughter, Shirley, of Inkerman; Mr. and Mrs. Cass Bridge; Mr. and Mrs. Dalton Rob- Thos. Johnston, Jean and Walter, of inson and family, of Melvin Settlement.

Poultry Fair at Bessin's Saturday, Dec. 14th

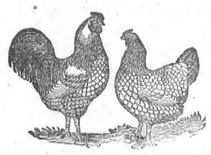

Poultry Buyers from Montreal will be at BESSIN'S STORE all day Saturday, DECEMBER 14th, from 8 a. m. until 11 p. m., to buy dressed or live poultry—dressed poultry preferred.

HIGHEST CASH PRICES WILL BE PAID FOR TURKEYS, GEESE, DUCKS OR HENS.

For those trading at our store, a special trade bonus will be given on all dressed poultry payments.

HY. BESSIN.

FOR SALE

Heintzman Piano, will sell cheap. For particulars, apply to
Thos. McFarlane,
32c Main St., Winchester.

FOUND

Auto Tire, Tube and Rim. Owner may have same by proving property and paying for this advertisement. Apply to
Clarence Deeks,
Winchester.

IN MEMORIAM

In loving memory of Greta C. Earle, who passed away Dec. 8th, 1927.
Time speeds on, eight years have passed,
Since death its gloom, its shadows cast,
Within our home where all seemed bright,
And took from us a shining light.
We miss that light and ever will,
Her vacant place, there's none to fill;
Down here we mourn, but not in vain,
For up in Heaven, we will meet again.
The Family.

A treat for green tea drinkers

"SALADA"
JAPAN TEA
33

Special Price Reduction
ON ALL
"General Electric" Radios

15 MODELS, New and Used, to be Sold at $1.00 Down and $1.00 per week.

Watch For Our Advt. In Next Week's Press!

Justus Electric Co.
TELEPHONE 80, WINCHESTER, ONT.

AUCTION SALE of STANDING BUSH

There will be sold by Public Auction at my farm on Lot 38, Con. 4, Tp. of Osgoode, one half mile South of Dalmeny, on

THURSDAY, DECEMBER 12th, 1935
Commencing at 1.30 p.m.,

15 Acres of Standing Bush, mostly Elm, Maple, Ash and Basswood, to be sold in 1 acre, 1-2 acre and smaller lots.

TERMS—CASH.

MAYNARD McDIARMID, Prop.

J. J. JAMES, Auctioneer.
32p.

IN MEMORIAM

In fond and loving memory of our darling little daughter and sister, Dorothy Docksteader, who passed away Dec. 8th, 1932, at the age of twelve years and eleven months.

A bud that the Gardener gave us,
A pure and lovely child;
He gave her in our keeping,
To cherish undefiled;
But just as it was opening
To the glory of the day,
Down came the Heavenly Gardener
And took our flower away.

Father, Mother, Pauline and Edith.
32p.

Expansion Sale!

BEGINS DEC. 6th, ENDS DEC. 14th, INCLUSIVE.

Puffed Rice 28c lb.

Mince Meat 10c lb.

GREEN SPLIT PEAS 10c lb.

NEW CROP PRUNES 3 lbs. 25c

Soda Biscuits 10c lb.

Jewel JELL Powder 4c each

SUGGESTIONS FOR XMAS SEASON!

MIXED PEEL
RAISINS
WALNUTS
CURRANTS
GLACE CHERRIES
PASTRY FLOUR
MOLASSES
LARD
SHORHTENING
BAKING POWDER
SPICES
ALMONDS

See The Quality and Price Before You Place Your Order!

ROLLED OATS 6 lbs. 25c

Wheat Flakes 5 LB. BAG 22c each

SLICED PINEAPPLE 10c Can

Cooking Figs 10c lb.

Green Gage PLUMS Heavy Syrup—Choice Quality 10c

Quick Arrow Soap Flakes LARGE BOX 11c

Toilet Tissue 7 Rolls 25c

Duncan's Meat Market
TELEPHONE 12W. WE DELIVER. WINCHESTER, ONT.