SINGLE COPIES 70¢ GST INC.

The Leader

A Family Newspaper Serving the Community for more than a Century

VOLUME 135 NO. 32 WEDNESDAY, AUGUST 11, 1999 MORRISBURG, ONTARIO

Come to Harland Veinotte Open House Saturday

Don't forget the Harland Veinotte Open House this Saturday, August 14. Harland started the trucking business 35 years ago and the Veinottes are celebrating 35 years of business in the community with staic displays and demonstrations of vehicles from 10 a.m. to 2 p.m. There will be a barbecue, give away prizes and rides for the children. Everyone is welcome to attend.

Crysler closed, Iroquois beach reopens

Crysler Beach was closed again Friday due to a high bacterial count by the Eastern Ontario Health Unit, and was to be retested Tuesday. Testing is done weekly, and five samples are taken with each test. "If three out of five test high for bacteria, this is very high, and there is no point in retesting. But if only one out of four is high, this is normal, and the beach will likely reopen," said Dr. Robert Bourdeau with EOHU. Iroquois Beach has been reopened, and Morrisburg Beach remain open.

Motor Stunt Show at Chesterville Fair

This year's Chesterville Fair August 27, 28 and 29 features three days of non-stop activities, entertainment and displays which will delight the entire family. Headline entertainment includes the Imperial Hell Drivers Motor Madness Stunt Show on Saturday evening, followed by a dance featuring country-rock band Ambush. Sunday's big event will be the professional Rodeo, always a huge hit for its excitement and danger. Another major change this year is an exciting new Midway featuring bigger, better rides such as the Himalaya and other events like rock-climbing and Laser Tag. A great variety of shows and educational displays will reflect the Chesterville area as an agricultural community. Friday night's cattle show features some of the finest examples of Holsteins in the world. Other highlights this year include a volleyball tournament, pet show, five km run, classic car show and swap meet, talent show. Spend more than one day enjoying the Chesterville Fair, the **Biggest little fair in Eastern Ontario**.

Ice Storm Extension

The Ministry of Municipal Affairs convened a meeting of agencies involved with forestry and ice storm cleanup to discuss additional funding for tree planting and fisheries/wildlife projects. Municipal Affairs asked the groups to consult with their partners to determine the amount of trees required to replace those lost during the ice storm. Until now, all the disaster relief efforts were concentrated on clean up. Municipalities should begin thinking about trees that they may require for their lands and roads. Municipal Affairs is expected to make a formal announcement in August.

Heritage, tourism basis for future development

by Catherine Thompson
Leader staff

MORRISBURG—The South Dundas Chamber of Commerce is considering a report which stresses heritage and tourism as the focus for future economic development.

Presented by Murray Richer on behalf of the Chamber's Heritage Committee last Thursday, the report is dubbed "St. Lawrence River Heritage" and outlines directions for South Dundas.

Over the past few years, consulting firms to South Dundas have stressed that tourism is a business opportunity for this community and the emphasis should be on its river heritage and historical aspects.

At their April meeting, Chamber members reached a concensus there should be a focus on heritage preservation, the impact of the St. Lawrence River on this heritage, a coherent, long term approach and a large enough venue to be a major player in South Dundas economic development.

"The initial phase should concentrate on the corridor along the St. Lawrence River because it has the most potential for a marketing success at the scale needed to make a positive economic impact on the area," the report states.

Recommendations are as follows.

* The "Heritage of the St. Lawrence" be the focus for building a local tourist industry and that the political arena should be made aware of this need by pursuing a commitment by the community.
* Tourism as a long term solution to unemployment in the area should be complemented by aggressive management and marketing.
* A focus group should be put in place to review the viability and directions in the report, to present its findings to the local community and if warranted to establish a body for implementation.
* The displays, archives, history and artifacts relating to the St. Lawrence River and Seaway not currently available to the public should be repatriated to the community.
* Those involved in the endeavor should not be parochial, but work with other communities and organizations to enhance the historical focus of the St. Lawrence River. There should be a regional approach to telling the stories of the Seaway Valley, thus creating a better chance for developing the area as a tourist destination.
* Partnerships should be sought with local agencies such as Upper Canada Playhouse, Parks of the St. Lawrence, hotels and restaurants and also 'partners in competition' such as surrounding tourist destinations such as the Thousand Islands, Brockville, and Northern New York State.
* There should be a commitment by South Dundas Township Council, the Chamber, Economic Development and local Business Improvement Organizations to support this approach.

Museum as Repository

The document also revives the concept of converting the Morrisburg Collegiate High School to a museum and repository for the history of the area. Among final recommendations is Phase one should focus "on initiating a museum in Morrisburg and instituting a series of on-site Seaway era displays and Canada enhancements for the Iroquois area."

Other studies suggest a museum and or display areas for South Dundas, including the development of a museum with a Marina theme at the Morrisburg waterfront park. In early 1995, the Village of Morrisburg organized a steering committee to look into developing a museum for the community, and agreed to provide the two top floors of the Collegiate Institute for that purpose. As a classic example of the type of school built in 1925, the building has been identified in the 1996 report by the Canadian Conservation Institute of Heritage Canada as one suitable for converting to a museum.

Chamber president Don Graham praised Murray Richer for compiling an excellent document in conjunction with the Heritage Committee. The report is to be edited, looked at in detail, and distributed to members for consideration.

Also discussed were the ongoing Streetscape signage project, signage for Highway 401 and County Road Two.

The Chamber wants to headline Morrisburg and Iroquois on 401 exits and interchanges. The new proposal would have "Morrisburg" on top, with "South Dundas Home of the McIntosh Apple and Upper Canada Village" underneath. In the case of Iroquois, the name "Iroquois" would be on top, with "South Dundas Home of McIntosh Apple and Seaway Heritage Park, Iroquois Locks" underneath.

The Township is to consider the suggestion and if in favor, send to the Ministry of Transportation for comment. "People are interested in this," said Graham.

"After all, we've been waiting 40 years," he added referring to the lack of recognition of villages by signage on 401, even at the present time.

In the streetscape millennium project, signs have been erected at Loyalist Park in Matilda and at the McIntosh Park in Dundela. Other signs for County Roads and hamlets are to be decided on a case by case basis by Council and by the SDG Roads Department, and must not interfere with road directions.

Also discussed was the creation of a **Seaway Heritage Park** at Iroquois Point. This is a project in the research stage, negotiations are continuing with the St. Lawrence Corporation.

Sponsored by Iroquois Matilda Lions, landscape work on a boat ramp, wharf and parking area is to go ahead this fall at the 12 acre **Carman Galop Park** west of Carman Road. This municipal park is under the umbrella of the D.I.A.M.O.N.D.S. Conservation Land Trust, the Lions and Chamber of Commerce.



Does this one fit?

At Winchester's Dairyfest Saturday, Will Zandbelt was a little taken aback by the size of this giant shoe, made by Peterborough's Jack van Winssen, who taught the art of wooden shoemaking to Roelof Dakema of Carp. Dakema's demonstration at Dairyfest was a big hit. He is working on his own pair of giant shoes made of poplar. The festival itself was a success with a good turnout despite Sunday's rain.

Organizers get ready for Genealogy Day

by Catherine Thompson
Leader staff

MORRISBURG—Local genealogists Lynne and Mahlon Cook are as busy as they have ever been getting ready for Genealogy Day this Saturday.

"It takes three days to pack 50 boxes of books for this, and we're constantly getting calls from interested people," said Lynne. The couple operate the Loyalist Resource Center, which has a major collection of genealogy books and family trees relating to settlers in Dundas County and the immediate area.

"We're getting calls from all over," she stated. "We had two calls from Saskatoon, one from Washington State, a call from Alberta and a call from a guy in Vermont interested in research."

In addition, Lynne said two Mormons from the Family History Center in Cornwall expressed interest in attending. "One's from Hawaii, the furthest away so far and one's from New MExico."

The second week in June, the Cooks spoke to about 50 people in Lisbon, New York on the subject of transcribing information about family trees from cemeteries. "We spoke about tools of the trade like how to prod to find a stone underground. They were really interested," she said.

Since then, one person came here for research and more visitors may attend Genealogy Day.

Asked how the event will be run, Lynne explained, "We'll do the same as we've always done. We'll answer questions. And Larry Empey will have the computer on Internet."

Ed Kip, an Ottawa member of the St. Lawrence Branch may bring a computer and CDs and talk about the Ontario Genealogy Society "do" next year, Lynne added.

Also attending will be members of the United Empire Loyalists who have never attended before. The St. Lawrence Branch president Sandra Shouldice is expected to be here.

On tables in the hall of the Morrisburg Civic Auditorium will be some books for sale, albums for display and handouts outlining local restaurant menus and area events.

Research books will be in the Auditorium. "This is what we have in the Loyalist Resource Center and you know where to go for more," said cook. Admission is $8 and refreshments include tea, coffee and donuts from Pasty DeLuxe are available for a donation. The doors are open from 10 to 5 p.m.

Walk 'n talk with Naturalist Michel Lalonde

Friends of the Upper Canada Migratory Bird Sanctuary are holding a walk'n talk with naturalist Michel Lalonde on Saturday, August 14 starting at 7 p.m. Michel will share his knowledge on what type of clothing, shoes, bug repellent, etc. are best for nature watching. Some other topics will be silent walking, the art of seeing more, and where to find wildlife. Cost is $1. For more information, please call 613-534-2808.

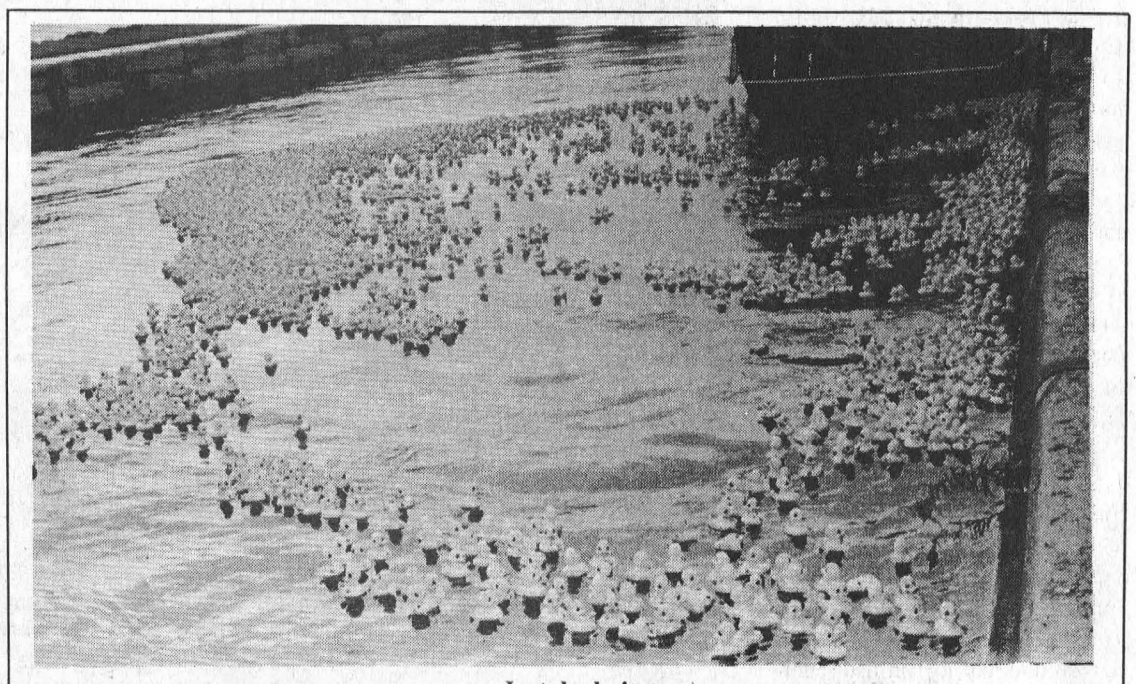

Just ducky!

The rubber ducks at the Masons and Heart and Stroke Duck Race got off to a flying start Sunday as they took to the water of the Iroquois Marina. Four out of eight winners in the big race included Kenneth Mortson, whose duck came first, winning a $2,000 G.I.C., W.A. MacKinnon of Alexandria with a 27" Panasonic TV, Harold Schroeder of Brockville who won a Berkline Reclining Chair, and Edward Kelly of Morrisburg with a microwave oven, and $25 gift certificate.

ROYAL CANADIAN LEGION
Branch #48
MORRISBURG, ONTARIO

NEWSLETTER

There will be a short ceremony on the 17th of August to commemorate the end of the 2nd World War. This will be our last chance in this century to remember all those who served in the conflict to make the world safe for democracies. The service will be held at the Waterfront Memorial and wreathes will be laid there and one at the cenotaph in front of the Morrisburg Civic Building. The Branch is asking that all veterans mark this date and make an effort to attend. The general public is also invited to attend.

It seems to have been a short summer due to the cool weather of the last few days, but our Seniors went ahead and had their annual corn roast and hot dog picnic. Being Seniors and veterans of the changing weather they held their picnic indoors in the James Fraser Hall. Just two weeks prior to the picnic a small group of Seniors toured the Thousand Islands and Boldt Castle on Heart Island. Our thanks to the Park Lane Centre for the use of their van and to Harold Gallinger who drove us, and too care that we did not have too far to walk. Those who went enjoyed the trip. All Comrades should take note that you do not have to belong to the Seniors group to go on these trips. I say trips as having got one under the belt we will try and get a few more in, one being a fall foliage tour and the other a trip to Ottawa to some of the museums and the special exhibits that are taking place.

The Branch is once again sponsoring The Terry Fox Run and this year we will be including all of South Dundas in our drive. There will be a meeting of all those interested at the Morrisburg Legion on Wednesday, August 18th at 7:30 p.m. Our Branch has been very generous in their financial support but more participants, either as officials or participants are needed, if this run is to be continued. If you can help in any way please give Ross Hummell a call at 543-3304. Especially needed is a volunteer to look after the media relations and a representative from Mariatown to replace the late Comrade Dick Shannette who canvassed that area for the last three years.

This Wednesday night at 7:00 p.m. the Executive Committee will meet in the upstairs lounge for their monthly meeting.

Coming Events

- Tuesday, August 17th at 11 a.m. – Remembrance Service at Waterfront Park to mark the end of the 2nd World War.
- Every Thursday night, Bingo at 7:30 p.m. in James Fraser Hall

King prepares for Principal challenge

CORNWALL—Brenda King, newly appointed principal of the T.R. Leger School, is preparing for the new challenges which will be facing all of the school's 24 campuses in September.

The school provides educational services to over 4,000 adult and alternative students each year within the Upper Canada District School Board. The new principal is eager to take on the tremendous challenge of operating what has become the largest school in the Board.

Mrs. King was a former Dean of Program at the school from 1995-1998 before serving as an Education Coordinator at the Upper Canada District School Board office during last year. Returning to T.R. Leger is a well-timed homecoming for the new principal, since teachers will be facing more changes in curriculum than we have seen in Ontario schools for over 20 years.

"The changes, which will emerge as a result of Secondary School Reform, are significant for adult learners," King stated in a recent interview. "We have already set up a partnership with several other boards in the province to produce grade nine curriculum for adult and alternative students."

The T.R. Leger School is moving into year two after a busy year of amalgamation. New campuses have been established at Kemptville and Prescott, and others have had upgrades, while some are being refurbished this summer in preparation for the fall trimester.

The Perth campus will have a Pentium computer lab by September, and the Smiths Falls campus will be expanding in its existing building.

"All of this expansion will mean better facilities and opportunities for adult and alternative students," says King. "We try very hard to create a professional environment so we can prepare our students for the workplace."

The school has become a 12-month operation with summer school operating at three regional campuses, and with preparation for the fall already in progress.

Registration begins at most campuses at the end of August, and classes start up Tuesday, September 7. For more information readers can visit the school's website at "trleger.on.ca" or phone toll free 1-877-TRLEGER.

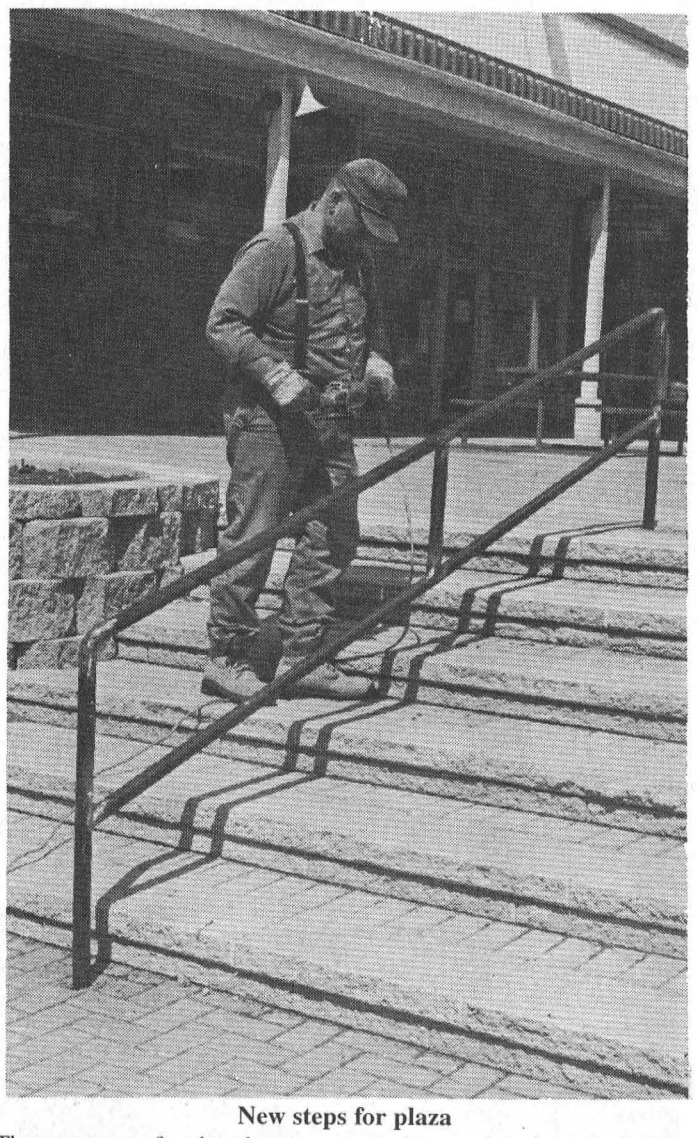

New steps for plaza

The new steps for the plaza were a welcome sight last week. John Bern is shown putting the finishing touches on the railing done by Doug Casselman, owner of Doug's Golden Eagle Welding. John Toonders did the stonework. Flowers in the beds would be a nice touch.

DEATH NOTICE

Richard "Dick" Wilkins

Peacefully at his home on Tuesday, August 10, 1999, Dick Wilkins, beloved husband of Marijke Kort. Loving father of Phillip Wilkins (Tammy) of Barrie, Viki Wilkins of Oakville, Kathi Snell (Richard) of Guelph, Kerry Wilkins of Kingston. Dear brother of Carole Bouchard of Lennoxville, Quebec. Dearest Poppa of Phillip Jr., Brandon, Mathew, Adam, Jonathan and Nathalie. Survived by many nieces and nephews. Friends may call at the T.R. Duffus Funeral Home and Chapel, 825 Gardiners Road (between Princess Street and Taylor Kidd Blvd.), Kingston, from 2-4 and 7-9 p.m. on Thursday, August 12, 1999. Mass of Christian Burial, St. Mary's Cathedral, 279 Johnson Street, Kingston, Friday, August 13 at 10 a.m., Monseignor D. Clement officiating. Rite of Committal at St. Mary's Cemetery, Morrisburg, Ontario. Memorial donations to the Heart and Stroke Foundation of Ontario would be appreciated by the family.

CANADA-WIDE CLEARANCE

1999 Chevrolet Malibu

A QUALITY, AFFORDABLE, MID-SIZE SEDAN THAT DELIVERS MORE VALUE THAN YOU'D EVER EXPECT.

2.4 litre Twin Cam 150hp engine · 4-speed automatic transmission · 4-wheel anti-lock braking system · PASSLock® theft-deterrent system · Next Generation driver and front passenger air bags · AM/FM stereo with cassette · Air conditioning · Tilt-Wheel™ steering



1999 CHEVROLET MALIBU NO SURPRISE LEASE GUIDE

MONTHLY PAYMENT (36 mo/60,000 km)	$228 plus tax
CASH DOWN (includes freight of $720 and Air Tax of $100)	$2,300
GAS TAX	$75
PRE-DELIVERY INSPECTION	NO EXTRA CHARGE
PST/GST (incl. Tax On Payments)	$404
SECURITY DEPOSIT	$300
TOTAL AMOUNT DUE ON DELIVERY	$3,397

Licence, P.P.S.A. & Admin. Fees Extra

With $0 down, monthly payment is $300 (plus tax) – $781 due on delivery.

SMARTLEASE $228 OR 36 MONTHS

PURCHASE $19,995

(Includes freight of $720 and Air Tax of $100. Licence, insurance and taxes extra.)

1999 Chevrolet Cavalier Coupe

Puts You In Complete Control With Up-Front, Full Disclosure Pricing With No Aftershock.

NO SURPRISE PRICING



IF ONLY EVERYTHING IN LIFE WAS AS DEPENDABLE AS CAVALIER.

2.2 Litre 2200 L4 115HP engine · 5-speed manual transmission · 4-wheel anti-lock braking system · PASSLock® theft-deterrent system · Next Generation driver and front passenger air bags · Rear spoiler · AM/FM stereo · Tinted glass

1999 CAVALIER COUPE NO SURPRISE LEASE GUIDE

MONTHLY PAYMENT (36 mo/60,000 km)	$178 plus tax
CASH DOWN (includes Freight of $680)	$2,120
GAS TAX	$75
PRE-DELIVERY INSPECTION	NO EXTRA CHARGE
PST/GST (incl. Tax On Payments)	$356
SECURITY DEPOSIT	$300
TOTAL AMOUNT DUE ON DELIVERY	$3,029

Licence, P.P.S.A. & Admin. Fees Extra

With $0 down, monthly payment is $244 (plus tax) – $667 due on delivery.

SMARTLEASE $178 OR 36 MONTHS

PURCHASE $15,895

(Includes freight of $680. Licence, insurance and taxes extra.)

PRICES INCLUDE FREIGHT & PDI.

1999 Oldsmobile Intrigue



SOPHISTICATED DESIGN, NIMBLE HANDLING, SPIRITED PERFORMANCE IN A MID-SIZE PACKAGE.

3.5 litre Twin Cam Sequential Fuel Injected V6 215 hp engine · 4-speed automatic transmission with overdrive · 4-wheel anti-lock braking system · Next Generation driver and front passenger air bags · PassLock® theft-deterrent system · AM/FM stereo with cassette · Air conditioning · 16" aluminum wheels

1999 OLDSMOBILE INTRIGUE NO SURPRISE LEASE GUIDE

MONTHLY PAYMENT (36 mo/60,000 km)	$318 plus tax
CASH DOWN (includes Freight of $835 and Air Tax of $100)	$3,940
GAS TAX	$75
PRE-DELIVERY INSPECTION	NO EXTRA CHARGE
PST/GST (incl. Tax On Payments)	$650
SECURITY DEPOSIT	$375
TOTAL AMOUNT DUE ON DELIVERY	$5,358

Licence, P.P.S.A. & Admin. Fees Extra

SMARTLEASE $318 OR 36 MONTHS

PURCHASE $27,595

(Includes freight of $835 and Air Tax of $100. Licence, insurance and taxes extra.)

PRICES INCLUDE FREIGHT, AIR TAX & PDI.

1.9% PURCHASE FINANCING UP TO 48 MONTHS.

1999 Chevy Venture

★★★★★ FIVE STAR SAFETY RATING

Chevy Venture is the first vehicle* ever to earn 5 stars (the top safety rating) for both driver and rear-seat passenger in side-impact testing.** Side-impact air bags are standard on Chevy Venture.



GET MORE DONE. HAVE MORE FUN.

3.4 litre 3400 V6 185hp engine · 4-speed automatic transmission · 4-wheel anti-lock braking system · PASS-Key® III theft-deterrent system · Next Generation driver and front passenger air bags · Single sliding door with child-security lock · AM/FM stereo · Air conditioning · Power locks

1999 CHEVY VENTURE NO SURPRISE LEASE GUIDE

MONTHLY PAYMENT (36 mo/60,000 km)	$228 plus tax
CASH DOWN (includes Freight of $895 and Air Tax of $100)	$3,660
GAS TAX	NOT APPLICABLE
PRE-DELIVERY INSPECTION	NO EXTRA CHARGE
PST/GST (incl. Tax On Payments)	$83
SECURITY DEPOSIT	$300
TOTAL AMOUNT DUE ON DELIVERY	$4,771

Licence, P.P.S.A. & Admin. Fees Extra

With $0 down, monthly payment is $333 (plus tax) – $783 due on delivery.

SMARTLEASE $228 OR 36 MONTHS

PURCHASE $24,295

(Includes freight of $895 and Air Tax of $100. Licence, insurance and taxes extra.)

1999 Chevy Blazer 4-Door



THIS HARD WORKING SPORTS UTILITY VEHICLE OFFERS SECURITY IN AN INSECURE WORLD.

Vortec 4300 V6 190 hp engine · 4-speed automatic transmission · 4-wheel anti-lock braking system · 4-wheel drive with locking differential · Off-road suspension · AM/FM stereo with cassette · Air conditioning · Tilt-Wheel™ steering · Cruise control · Remote keyless entry · Power locks/windows/mirrors

1999 CHEVY BLAZER LS 4-WHEEL DRIVE NO SURPRISE LEASE GUIDE

MONTHLY PAYMENT (36 mo/60,000 km)	$338 plus tax
CASH DOWN (includes Freight of $755 and Air Tax of $100)	$4,110
GAS TAX	$00
PRE-DELIVERY INSPECTION	NO EXTRA CHARGE
PST/GST (incl. Tax On Payments)	$727
SECURITY DEPOSIT	$00
TOTAL AMOUNT DUE ON DELIVERY	$5,975

Licence, P.P.S.A. & Admin. Fees Extra

With $0 down, monthly payment is $458 (plus tax) – $1,537 due on delivery.

SMARTLEASE $338 OR 36 MONTHS

PURCHASE $35,695

(Includes freight of $755 and Air Tax of $100. Licence, insurance and taxes extra.)

PRICES INCLUDE FREIGHT, AIR TAX & PDI.

1999 Chevy Silverado Regular Cab



MOTOR TREND TRUCK OF THE YEAR.

Vortec 4300 V6 200 hp engine · 4-speed automatic transmission with overdrive · 4-wheel disc and 4-wheel anti-lock braking system · PASSLock II theft-deterrent system · Full instrumentation including tachometer, engine hourmeter and driver message centre · AM/FM stereo with cassette · Air conditioning with interior air filtration system · Chrome grille and rear bumper · 40/20/40 split front bench · Trailer wire harness

1999 CHEVY SILVERADO V6 REGULAR CAB NO SURPRISE LEASE GUIDE

MONTHLY PAYMENT (36 mo/60,000 km)	$288 plus tax
CASH DOWN (includes Freight of $940 and Air Tax of $100)	$2,920
GAS TAX	NOT APPLICABLE
PRE-DELIVERY INSPECTION	NO EXTRA CHARGE
PST/GST (incl. Tax On Payments)	$81
SECURITY DEPOSIT	WAIVED (O.A.C.)
TOTAL AMOUNT DUE ON DELIVERY	$3,689

Licence, P.P.S.A. & Admin. Fees Extra

With $0 down, monthly payment is $377 (plus tax) – $434 due on delivery.

SMARTLEASE $288 OR 36 MONTHS NO SECURITY DEPOSIT

PURCHASE $24,395

(Includes freight of $940 and Air Tax of $100. Licence, insurance and taxes extra.)

PRICES INCLUDE FREIGHT, AIR TAX & PDI.

PRICES INCLUDE FREIGHT, AIR TAX & PDI.

AUTO INSURANCE DISCOUNTS

FOR ANTI-LOCK BRAKES, AIRBAGS AND ANTI-THEFT DEVICES FROM MOTORS INSURANCE CORPORATION – THE INSURANCE PEOPLE FROM GENERAL MOTORS.

VISIT YOUR CHEVROLET/OLDSMOBILE DEALER and call MIC for a fast, no obligation auto insurance quote.‡

Offer also applies to Alero, Aurora, Lumina, Metro, Monte Carlo, Silhouette, S-10 and Tracker.

We'd like you to know more: Come visit us at your local dealer, on our website at www.gmcanada.com or call us at 1-800-GM-DRIVE. All leases have an annual kilometre limit of 20,000 km, $0.12 per excess kilometre. PST, GST and insurance extra. All leases have an annual cost of borrowing of 1.9%/4.9%/6.9%/1.9%/3.4%/6.4% per annum for Cavalier Coupe/Malibu/Oldsmobile Intrigue/Chevy Venture 3-Door/Chevy Blazer 4-Door/Chevy Silverado V6 Regular Cab. Other lease options available. Financing on approved GMAC credit only. Example: $10,000 at 1.9%APR, the monthly payment is $216.52 for 48 months. Cost of borrowing is $392.96. Total obligation is $10,392.96. Down payment and/or trade may be required. Monthly payment and cost of borrowing will vary depending on amount borrowed and down payment/trade. Offers apply as indicated to new 1999 models of Cavalier Coupe R7Z/Malibu R7Z/Oldsmobile Intrigue R7Z/ Chevy Venture 3-Door R7Z/Chevy Blazer 4-Door R7Z/Chevy Silverado V6 Regular Cab (1SB, S.A.U.2) equipped as described. Offers apply to qualified retail customers in the Ontario Chevrolet Dealer Marketing Association only. Limited time offers which may not be combined with other offers. Dealers are free to set individual prices. See your dealer (s) for conditions or details. *Car or light truck. ** Testing conducted by the National Highway Traffic Safety Administration (NHTSA). ‡Your GM Dealer is not licensed as an insurance agent or broker, and is not acting as an agent or broker or in any other capacity on behalf of Motor Insurance Corporation. Available to residents of Ontario only.



New equipment for Long Sault Fire

At left, deputy chief Jim Eastman, and at right, Captain Lee Bethune thanked Dave Smith, owner of Grumpy's Sports Bar in Long Sault, for organizing fundraising ball events. Last year, $1800 was raised to buy equipment for the Long Sault Department, shown here—a positive prrssure ventilator, two pistol grip nozzles, and foam aerators.

Hummel-Belanger

Craig and Crystal Belanger, together with their parents, George and Marilyn Hummel of Morrisburg and Gerald and Shirley Belanger of Iroquois, celebrated their marriage on July 10, 1999 at Lakeshore United Church, Morrisburg. Craig and Crystal wish to thank all family and friends for making our day special. A special thank you to our parents and wedding party.

Police File

BOATER FOUND

UPDATE: The body of 42-year-old Peter Lazore of Akwesasne was discovered by two fishermen in Lake St. Francis at 1 p.m. August 3. The recovered body was conveyed to Hotel Dieu Hospital, Cornwall for autopsy. As a result of the autopsy, Lazore's death was confirmed to be drowning.

THEFT OF VEHICLE

On August 1 police responded to a report of a vehicle stolen from a residence on Irena Road in South Dundas. The vehicle, which had been parked outside, was locked, and no keys were in it. Smashed glass was located where the 1987 Black Ford Mustang GT was parked. Const. A Smirnov is investigating.

GAS CONTAINERS STOLEN

On August 1 police attended a residence on Pi|on's Point Road in South Glengarry to investigate a theft. Sometime overnight, someone had attended the property, and stole two five-gallon gas containers from the boathouse. Const. M. Clement is investigating.

Also on August 1 police responded to a complaint of a theft from an unlocked vehicle on College Street, Chesterville. The theft had occurred sometime during the afternoon. The public is reminded to ensure their vehicles are locked, whether at home or away.

BREAK AND ENTER

On August 1, police attended a residence on Blaine Road in North Dundas in response to a break and enter complaint. Sometime between 12 p.m. July 30 and 2:30 p.m. August 1, someone entered the residence. However nothing was taken, and there was no damage to the property. Const. B Anderson is investigating.

Also on August 1 Police responded to a vehicle break in at the Cornwall Motor Speedway. Sometime between 7 and 10:30 p.m. the front windshield of the vehicle had been smashed, and the stereo system stolen. Const. A. Duval is investigating.

On Aug. 2 Police attended a commercial break and enter at Guildcrest Homes, Morewood. Someone forcibly entered the building after 6 p.m. on August 1 and stole an amount of petty cash. Const. M. Tereschuk is investigating.

Police responded to a complaint on August 2 of a residential break and enter in Glen Norman. Between 2 p.m. July, 30 and 1 a.m. August 2, a forced entry was made into a private residence on County Road 25. Home entertainment, household and personal items were taken, along with a quantity of food. Const. C. Legere is investigating.

HIT AND RUN

On July 30 police responded to a report of a cyclist who had been struck by a vehicle on County Road 2 at Bayview. The victim, in the westbound lane, was struck in the arm by a vehicle approaching from behind. He was sent falling into the ditch. The car is described as a dark colored, older model sports car, possible a Camaro with a loud engine or exhaust.

Anyone who may have information is asked to contact investigating officer, P.C. Budzinski.

HIGH SCHOOL BREAK AND ENTRY

On August 3, Police responded to a complaint of a break and enter and theft at North Dundas High School. Sometime over the weekend someone stole an air conditioner and Pentium computer and monitor. Prov. Const. K. Brant is investigating.

TRACTOR AND MATTRESS HEIST

On August 4, police received a complaint that a lawn tractor had been stolen from a residence on Front Street, Finch. Somewhere between July 30 and Aug. 2 a green Turf Man lawn mower tractor was taken. Prov. Const. G. Campeau is investigating.

On August 5 police received a complaint from a Church Street, Chesterville resident advising them that overnight someone had stolen the mattress out of her tent trailer, which had been parked in the driveway. Prov. Const. S. Roy is investigating.

INDECENT PHONE CALLS

Since July 30, police have received numerous reports of indecent phone calls made to residents of Sout Dundas. The caller identifies himself as a medical professional at the outset of the call. The public is asked to contact investigating officer, Detective R. MacLeod, if they have been a victim of such call s, or have any information.

THEFT OF ALL TERRAIN VEHICLES

Overnight August 7-8, an all terrain vehicle was stolen from a residence on the 7th concession in South Stormont. It is described as a 1991 four wheeler, Kawasaki, red, plate #RW265.

Also overnight August 7-8 a four wheeler was stolen from a campsite at Cameron's Point. The vehicle was parked near the trailer. It is described as a Honda 300 4Trac, red/white with gray seat plate #SS942. Value is $2000. Const. S. Hardy is investigating.

MISCHIEF OF CHURCH PROPERTY

In the evening of August 7, youth attended the United Church in the Village of Winchester. The banister posts of the wheelchair access ramps were deliberately broken. The amount of damage is unknown at this time.

As a result of an investigation, a 16-year-old male faces charges of mischief to property not exceeding $5000. He was released and appears in Morrisburg court September 14 at 9 a.m. Const. D. Dowdell is investigating.

BOAT THEFT IN SOUTH GLENGARRY

Overnight August 6-7, a boat and motor were stolen from a marina where it was docked on County Road 2 in South Glengarry. The boat is described as a fishing craft with four seats, white with gray interior, and decal on rear "TomaHawk Marine". The motor is a 40 hp, gray/red Mariner Outboard. Total value is $5000. Const. S. Hardy is investigating.

HIGH SPEED PURSUIT

On August 10 at approximately 2:40 a.m., OPP officers observed a vehicle described as a Jeep Cherokee westbound on County Road 43, east of the Village of Finch. This vehicle had been spotted in the Alexandria area, and had failed to stop for police. The vehicle had been reported stolen from the Ottawa area.

Officers pursued the vehicle westbound on County Road 43 at speeds of 160-170 km/h. The vehicle proceeded north on to county road 31 where another cruiser attempted to assist, and was rammed from behind by the suspect vehicle. This caused the cruiser to enter the ditch with extensive damage. The pursuit was terminated a short time afterwards for safety reasons.

The two officers in the damaged cruiser received minor injuries. They were taken to hospital, treated and released. Police continued the investigation.

Summer Activities put the fun back in vacation

by Catherine Thompson
Leader staff

MORRISBURG—Kids, are you getting tired of the pool and games in the backyard?

Moms, are your children a little bored in the last few weeks of summer and driving you around the bend?

Then "Summer Activity Days" may be just the program to bring some fun back into vacation for both of you.

If you're a child between the ages of six and 10 and are looking for something different to do, Youth Services Canada is presenting "Summer Activity Days" at the Morrisburg and Iroquois beaches in the last week of August. The program is in conjunction with South Dundas Recreation.

Organizers Jackie Prieur and Christa Getchell say the activities are outdoor based and geared towards the adventuresome. Children will learn interesting pastimes they can do on their own later at home by themselves as well as explore things such as different species of insects.

On August 23rd, *Bird House Day* is being offered at the Iroquois Beach from 9 a.m. to noon and from 1 to 4 p.m. at the Morrisburg beach.

"Kids will make bird houses and learn how to attract birds to the yard. They'll learn what types of birds they can attract, bird facts and the main birds to watch," Jackie stated.

"These are hands-on activities," said Jackie. "We'll provide the patterns, pre-cut wood and paint."

On August 24th, *Treasure Stones and Survival Games* will be presented to the children, again in the morning at Iroquois and afternoon at Morrisburg Beach.

"Children will learn how to make treasure stones like a dinosaur egg which they can break open or keep," said Jackie. The children make the stones form a recipe, and choose to put what they want inside. The stones are to keep or give away.

Bugs, bugs, bugs is the theme for activities on August 25. "They'll learn about insects in the yard form butterflies to dragon flies to mosquitoes to caterpillars," Jackie said.

Getchell added the children will learn how to make a water lens to look underneath at water beetles. They'll also create an insect sanctuary, and how to make insect traps with things around the house.

August 26 is set for making *Sand "Clay" Statuettes* from a recipe which promises the mixture will harden into castle forms, Stonehenge or whatever form the creator chooses. This is the wrap-up of the week, and refreshments will be provided.

Registration Day is August 16 between 9 a.m. to noon at the Morrisburg Arena. Cost of activities per day is $5 per chile, or $15 for four days of activities. Fees pay for supplies and any extra is funnelled back into Youth Services. The number of spaces per day is limited to25 for safety and organizational reasons.

"It would be great if parents can bring the money that day, so we can buy supplies if we have to buy 25 bird house kits," said Jackie.

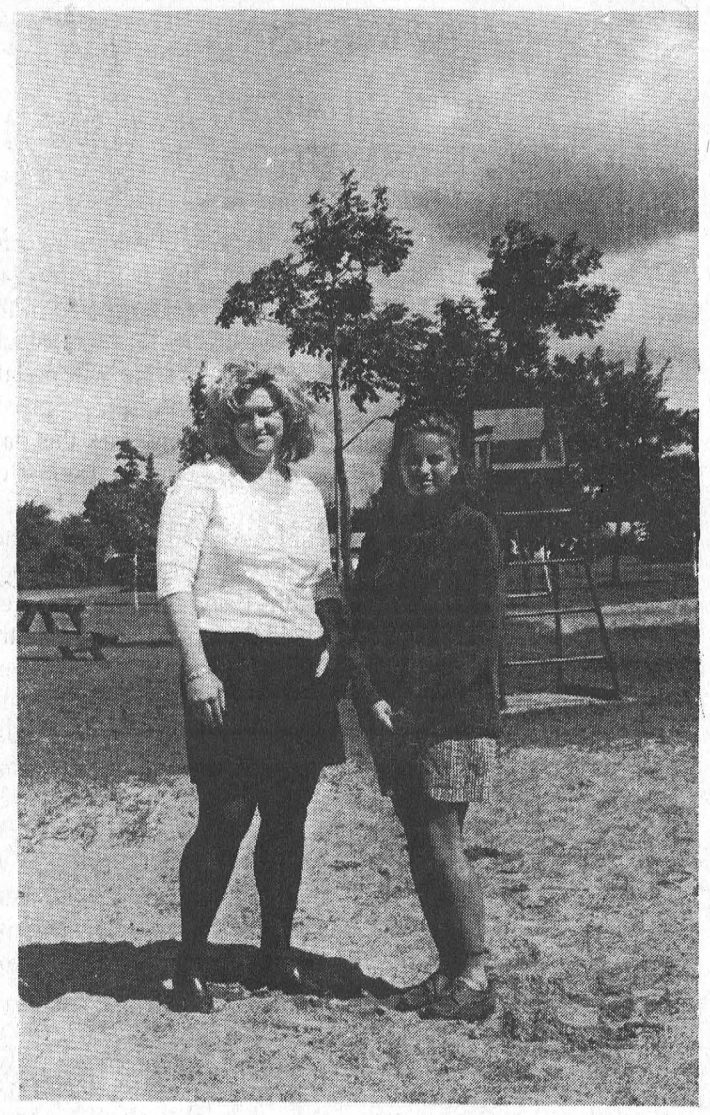

On the beach
Jackie Prieur and Christa Getchell are partnering on a Youth Services grant to prepare activities for Morrisburg and Iroquois Beaches.

STYLES T.V. &
APPLIANCE SERVICES
IROQUOIS
Company Approved Service to MAYTAG, JENN AIR & CROSLEY
Parts & Service available to all makes of Refrigerators, Washers, Dryers, Dishwashers, etc.
T.V. Repairs • VCR Cleaning
652-4397
Edward (Ted) Styles
23 Maple Ave., Iroquois

Forthcoming Marriage

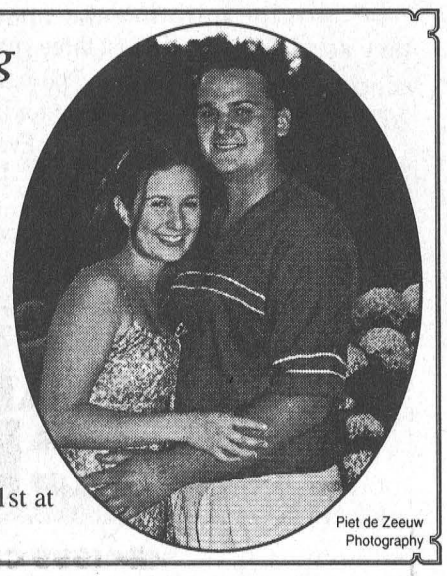

Don and Rev. Patsy Henry of Iroquois, together with Dennis and Judy Hunter of Morrisburg are pleased to announce the forthcoming marriage of their children, Erin Henry and Oak Hunter. A garden wedding will take place on August 21st at the Henry residence.

Piet de Zeeuw Photography

1964 35 YEARS 1999
Harland
VEINOTTE LTD.
TRANSPORT

Hand Outs For Young And Old • Equipment Displays

invites you to please join them at

37 Prospect Rd. Morrisburg

in celebrating

"35" Years of Business

Bar-B-Q Fun For All • Balloons

Face Painting • Truck Rides

Door Prize 25" Color TV • Tours

Come Join Us And See What The Trucking Industry Is All About



Saturday, August 14, 1999 10:00 a.m. to 2:00 p.m.

The Morrisburg Leader

A Family Newspaper Serving the Community for more than a Century

Published every Wednesday afternoon at Morrisburg, Ontario by The Morrisburg Leader Limited
P.O. Box 891, Morrisburg, Ontario K0C 1X0
Telephone (613) 543-2987 or 543-3611
Fax: (613) 543-3643

Sam Laurin, Editor Terry Laurin, Production Mgr.
Mike Laurin, Advertising Sales

Publications Mail Registration No. 08966

YEARLY SUBSCRIPTION RATES
$28.00 per year in Canada
$74.00 per year U.S.A. & Foreign
SUBSCRIPTION PRICES SUBJECT TO G.S.T.

ADVERTISING DEADLINES
Display – 4:30 p.m. Mondays • Classified – 12 Noon Tuesdays

Prevention is Key to Health

Whether it's a shot against Hepatitis B, breast cancer screening or slapping on some sun-screen, prevention is THE most cost-effective way of protecting ourselves against many diseases. No surprise then that prevention is the cornerstone of public health.

"Study after study confirms that prevention, in the form of vaccinations against childhood diseases, flu or hepatitis or other methods that prevent disease or conditions from creeping up, is the best route to go," says Gisele Martin of the Eastern Ontario Health Unit.

Besides the popular annual flu clinics for seniors and caregivers, the Health Unit provides a full range of immunization services, including information about travel and rabies vaccines.

Locally, the immunization coverage rate for elementary schools is 85 per cent and 79 per cent in high school. Parents are reminded to call 930-7080 or 1-800-267-0852, each time their child receives a vaccine.

In 1998, 94 per cent of grade 7 students in five counties were immunized against Hepatitis B viruses. A total of 28,000 doses of influenza vaccines were distributed locally. Some 2,425 people were immunized at health unit flu clinics. And 2,807 dogs and cats received rabies vaccinations at 27 locations. In addition, the Ontario Breast Screening program opened for self-referrals.

A substance abuse and injury prevention program sponsored by the Health Unit also helps inform children about decisions which will affect their wellbeing both now and in the future.

"The focus of all our child-centered programs is on the positive decisions children make now, and as they grow. A solid foundation of facts and confidence-building skills can serve them well when faced with the realities of life such as peer pressure," said Jacinthe Sequin, with the EOHU.

Healthy choice can include opting to wear a helmet when cycling or roller-blading, buckling up, calling for a cab rather than riding with a drunk driver, and staying clear of alcohol, drugs and cigarettes. Studies have shown that the earlier young people discover they have lifestyle options, the more likely it is they'll make healthier choices for themselves and for their future.

In the Racing Against Drugs program, locally 2,000 Grade 5 and 6 students learned inter-active ways to say no to drugs. During the ACTION program, local teachers, parents and community partners participated in anti=-substance abuse workshops. The BABES (Beginning Alcohol and Addictions Basic Education Studies), presented 80 series of a life skills program to Grades 2 and 3.

The health unit's efforts are not limited to the young. Seguin says substance abuse and injury prevention programs are also available for adults and seniors. Call 1-800-267-0852 for more information.



Lightning Street School 1930

Back row, l-r: Dwaine Hess, Clifford Hunter, Orval Casselman, Claire Casselman, Dorothy Casselman, Eleanor Casselman, Helen Hunter, Teacher - Mabel Casselman. Middle row, l-r: Nancy Garlough, Lyle Hess, Donald Casselman, Beatrice Shannette, Keith Casselman, Eva Shannette. Front row, l-r: Gertrude Casselman, Lola Hess, Joyce Merkley, Eva Whittaker, Ruby Shannette, Joan Whittaker, Muriel McIntosh, Paul Casselman.

Photo courtesy of Eva Marcellus

This Week In Morrisburg's History

Compiled from The Leader's fyles

1989

The August 9, 1989 issue of The Leader reported Lorraine and Glen Adams were preparing their 12-year-old daughter, Jaime, for major surgery at the John Hopkins Hospital in Baltimore, Maryland. Jaime, who suffered from an incurable genetic disease, was to undergo operations on her hips, ankles, and knees.

Debbie Cooper, an 18-year-old Brinston resident, was crowned the 1989 Dundas Dairy Princess.

Poor attendance continued to plague the Upper Canada Playhouse since it moved to Cornwall's Aultsville Hall.

Sean Boulerice and his crew wrested the King and Queen of the River title from longtime winner Danny Cassell. Boulerice won the annual Tubie Race in a record time of 27:52.

Roger's Barber Shop was celebrating 25 years of business in Williamsburg.

1979

NOT AVAILABLE

1969

Pictured on the front page of the August 8th, 1969 issue was Constable Douglas Harold Thurston, who had recently been posted to the Forest detachment of the O.P.P. A graduate of Morrisburg High School, he had worked for five years with the St. Lawrence Parks Commission before enlisting with the O.P.P.

The Morrisburg Mets lacrosse team had won the opening game of the best-of-seven semifinal playoff series against the Cornwall Celtics 14-12. Leading the Mets scoring was Brian McNairn with five goals, while Ralph Duval, Gary Hess and Jim Notman had three apiece. Tempering the celebration mood was the serious injury to young Donnie Mabo who was cut down by a vicious chop to the head. The injury required 13 stitches.

The South Dundas Community Summer Camp had been successful under the direction of Judy Hough, Debi Gray, Judy Hess, Mary Casselman, Margaret Keeler, Tricia Ault, Teressa Markell, and Karen Fawcett.

At the Dominion chicken wings were 33 cents a pound, and Georgia peaches were 49 cents a quart.

Murphy's Gulf Service Station, located on Highway 2 at Laurier Drive, was offering car washes for $1.50, and a complete interior shampooing for $10.

Floyd Fisher Real Estate had a seven-room frame and aluminum home listed for $25,000. The three-bedroom modernized home with tile and wall-to-wall carpets, a 15 by 15 foot family room, and double garage was located on a large lot which gently sloped to the river's sandy beach.

The St. Lawrence Medical Clinic announced its association with Dr. Wayne B. Domanko, newly arrived in Morrisburg.

1959

Pictured on the front page of the August 6, 1959 issue of The Leader was the Honorable Fred M. Cass Q.C., who was sworn into office by Roderick Lewis Q.C., Clerk of the Legislative Assembly. Mr. Cass was Minister of Highways.

The Morrisburg Beach program was being supervised by Iris Pears, who was being assisted by Judy Ing and Elizabeth Meikle.

A remarkable safety record, which represented more than a million man hours of work without a disabling accident, had won the National Safety Council's Award of Merit for employees of Ontario Hydro's Eastern Region.

A well known and loved resident of Morrisburg, 62-year-old Lorne Mattice died suddenly. Born in Williamsburg Township he was the youngest son of Levi Mattice and Louise Biccum.

1949

The August 4, 1949 issue of The Leader reported the Morrisburg baseball nine had defeated the Louiseville, New York, nine, 17-3. Ian Fraser clouted a homer with the bases loaded in the first inning. R. Casselman started on the mound, and was relieved by R., Ing in the first.

The Nit-Rite manufacturing company at Prescott was looking for experienced knitters. The company was offering good working conditions, a 40-hour week, hospitalization and agreeable wages.

The Canadian Tire Store at Williamsburg, under the proprietorship of W.P. Henophy, was selling Moto-Master spark plugs for 44 cents, and the easy to handle Scissor Jack for $6.75.

1939

It was announced in the August 11, 1939 issue of The Leader that the annual Community Picnic at Broder Island Park was to be held August 16. The first boat was to leave the Morrisburg dock at 10 a.m. and boats would run continuously until 1:30 p.m. The Morrisburg Boys Band was to be in attendance, along with the Mystical Brothers, who were to present an astounding program of illusionary magic.

Morrisburg council approved B. Harry Biccum's application for permission to open, and run a pool and billiard room.

At Williamsburg, Dr. M.W. Locke and Mrs. Locke were celebrating their 24th wedding anniversary.

Continued on Page 5

Seen 'n heard Around The Town

Upper Canada Village is proud to present a 19th century Musical Revival weekend on August 14 and 16. This special weekend will highlight Village musicians as well as special guests from throughout the country. **Paddy Tutty**, **Clurichaune**, and **Fresh Water Trade** will provide music and song reminiscent of the 1860s in the beautiful setting of Upper Canada Village. Paddy Tutty, from Saskatchewan, is a multi-instrumentalist whose clear, pure voice brings verac ity and vividness to ballads, folk songs, and dance tunes that she has collected from Canadian, European and British sources. Clurichaune, if you know that Clurichaune is the guardian spirit of the wine cellar and it is pronounced to rhyme with leprechaun, then you will figure out these western Ontario lads are proponents and purveyors of Traditional Irish music. Fresh Water Trade, true to their name, will bring out the fiddle and flute to blend with their fine voices in songs and stories of the Great Lakes, canal and Canadian waterways. These performers will be showcased both days as well as participate in workshops Saturday and Sunday.

•••

Saturday and Sunday 10 a.m. to dusk, August 14 and 15, venture down roads less traveled to the gardens of Eastern Ontario's most unique country nurseries for a garden experience that will delight the eye, refresh the nose and renew the spirit. Watch for the yellow balloons at Seasons Shop and Garden Center on 12099 Lakeshore Drive, Centre Common Perennials on RR2, Otto Road, Newington, Flower Buds Nursery at 6631 Herberts Corners Rd. in Greely, Rideau Nursery Cut Flower Farm at 6986 McCordick Road, North Gower, Forget-me-not Greenhouse and Gardens at 1920 Beach Road, Oxford Mills, and The Old Field Garden and Wildflower Nursery at Oxford Station, and Meadowwood Nurseries at 103 Slater Road, RR3 Mountain.

•••

As of **Monday, August 9,** only **36 entries** had been received for the Upper Canada Men's Open Golf Tournament set for Sunday, August 15. If additional entries are not received today (Wednesday), the tournament will be cancelled. Anyone interested in entering can call the Pro shop at 543-2003.

•••

A Bingo held on July 21 under the big tent at Earl Baker Park in Morrisburg, raised $388 for the Jr. B Lions Hockey Association. The bingo, brainchild of Kris Babcock and Samantha Thompson, was reminiscent of the bingo under the tent at Old Home Week in Morrisburg. Over 50 businesses in South Dundas donated gift certificates totalling over $15000 in prizes, and with cash prizes the bingo gave away $1700 worth of cash and prizes. Excellent for a first time effort. The Twilight Charity Bingo is one of many South Dundas CARE projects over the next five months.

Letters to the Editor

Dear Editor — It is time to add more bite to the legislation on animal cruelty if Ontario is any example.

Obviously, the bark in the present legislation is not enough. Within the past six months, too many cases of animal cruelty have risen their ugly heads.

Bracebridge, Shelburne, Waterloo, Bewdley, Toronto: no Ontario place is exempt. Irish Setter, Rottweiler, cat or dog, young or old: no animal is exempt!

Recently, a 46-year old man has been charged with cruelty, after dragging a one year-old, 60 pound Rottweiler behind his pickup at some 70 km per hour. If he actually did stop, put Nikita back on her feet and continue his torture-drive, as witnesses claim, then he should be claimed with two counts of animal cruelty.

He should have to pay for Nikita's estimated $7000 recovery costs. He should also be charged with reckless driving, as should a 22-year old Elmira woman, who allegedly tossed two three-week old kittens from her car while travelling at 80 km per hour on a highway just north of Waterloo. Imagine if Nikita had broken away from the pickup0p or the kittens had landed on the roadway in front of a following vehicle!

A serial cat killer has vented his/her anger on five cats in five weeks in North York. Thirteen cats went missing in the Toronto Beaches area six months ago with no trace.

Michael O'Sullivan, executive director of the Humane Society of Canada has expressed concern over the recent rash of cruelty. And so has Toronto Police Acting Staff-Sgt. Steven Sattz, who even went so far as to suggest that such actions, as a psychiatrist will tell you, imply deeper problems!

Currently cruelty to animals is a summary conviction under the Criminal Code with a maximum of $2000 fine and six months in jail.

Ontario's solicitor General, David Tsubouchi would like to see stiffer penalties, including a lifetime ban on persons convicted of animal cruelty.

In addition, the code should be amended to make the guilty party pay for all veterinary expenses incurred, even to the point of garnisheeing wages and placing liens on personal property!

It is time for the guilty to pay for the crime!

John Shipton
26 Wildlark Drive
West Hill, Ontario

Dear Editor — A few weeks ago when I took out a book the library gave me a present, a plastic, bright pink bookmark.

The library often does nice things for its customers. It was Elizabeth Porter, for example, who drew my attention to a local story, Maida French's book on her attempts—successful at last—to renovate her inherited orchard of McIntosh apples, bordering Flagg Creek.

It is a lively tale and moreover gives sobering advice to anyone who imagines that you can become an apple grower by simply setting yourself among the trees and watch them grow. In fact, the title of the book is *Apples don't just grow*.

But on to my brief encounter with a humming bird. I was reading the book on the verandah of my daughter's cottage one sunny day, the book directly in front of me, my elbows on the arms of the chair. Then I heard a gentle motoring sound, which is familiar to bird feeders, and when I looked over the top of the book I found myself face to face with a humming bird who, I realized later, was trying to get nectar from the pink bookmark.

It was not a world-shaking event, and it only lasted for a couple of seconds. But I have never before been face to face with a hummingbird less than two feet in front of my nose. The image will stay with me.

Stan Goodman
Morrisburg

The Joy of God's Love

Over the past two weeks I have been privileged to participate in two wedding ceremonies. Both couples were people I have known for a number of years, young men and women I have watched grow from adolescents to adults. As I stood with them at the front of the church and led them through their vows, I was deeply aware of their love for each other. The way they spoke as they pledged their love from one to the other. The way they held hands as they exchanged rings and committed themselves to each other for life. It was a real joy to be part of such a beautiful time in their lives. I really believe each of them would gladly have given their lives for the other if the necessity of such a sacrifice presented itself.

On both occasions, as I stood with each couple and observed their love and commitment, I was reminded of a greater expression of love that far outdistances even the love of young lovers. I'm talking about the love that God has for humanity. You see it should come as no surprise to us that a husband or wife would gladly give their life for their spouse. That's what marriage is all about, being willing to give up all you have, your rights, your privileges, yes even your life for the one you love. God's love is a love that is even greater than that. He gave His life, not for a lover, not for someone who was devoted to Him, not for a spouse, not even for a friend. He gave His life for His enemies. He gave His life for those who were rebellious against Him, for those who wanted nothing to do with Him even though His only desire for them was their well being.

From A Biblical Perspective



Rev. Duncan Perry

Throughout the history of mankind, God repeatedly sent messengers to the people of this earth to let them know that He loved them. The Old Testament part of The Bible is full of these accounts. There we see God at times visiting the people, at times sending angels with messages to the people and at times raising up prophets to go to the people, all for one reason. His message was that He loved them. But God didn't just say that He loved us, He went even farther, He proved His love for us. In Romans 5:6-8 we read these powerful words, "You see, at just the right time when we were still powerless, Christ died for the ungodly. Very rarely will anyone die for a righteous man, though for a good man someone might possible dare to die. But God demonstrates His own love for us in this: While we were still sinners, Christ died for us." Then in 1 John 4:9-10 we read these words, "This is how God showed His love among us: He sent His one and only Son into the world that we might live through Him. This is love: Not that we loved God, but that He loved and sent His son as an atoning sacrifice for our sins".

I thank God for those who enter into marriage because of their love for each other, rather than for convenience sake. I'm glad to be part of such a joyous occasion. But I am far more thankful that I have experienced God's love for me. Through His love I have received forgiveness of sins and I have been united with Him not only for this life, but for eternity. If you haven't experienced His love to that degree, I want you to know that His love for you was the reason He gave His Son to die on the cross. You can be united with Him today. All you need do is ask Him to forgive your sins and come into your life. I would be glad to help, just call me at 543-2681.

ERIC CURRIER ELECTRICAL
COMMERCIAL
&
RESIDENTIAL
ELECTRIC HEATING
Phone 652-4868
Saver Road
IROQUOIS, ONTARIO

Access the world right from your home call
Mor-Net
Communications Inc.
Internet Service Provider
(613) 543-3232
Morrisburg Village Plaza
email ken@mor-net.on.ca
or
Infosafe Networks
Doug Millard
652-2350
Get on line!

Somebody Cares!
- Cares if you are new in town and feel kind of lost.
- Cares if you've just added a new son or daughter to your family.
- Cares if HE has finally asked you to become his wife.
- Cares if you or someone in your family is celebrating a very special occasion.

Who?
Kathy Baldwin
Welcome Wagon SINCE 1930 LTD.
(613) 543-4087

COMPLETE TREE SERVICES
Trimming, Removal, Brush Chipping, Bucket Truck & Stump Removal
VICTOR BROOKS & SON INC.
WILLIAMSBURG, ONT.
535-2322

IREBALL AUTOMATICS INC.
AUTOMATIC & STANDARD TRANSMISSION REPAIRS
Specializing in Computerized Transmissions with Over Drive and Front Wheel Drive
R.R. 3 WILLIAMSBURG, ONT., K0C 2H0 TEL: 535-2112

This Week In
Morrisburg's History

-continued from page 4

Dark Victory was playing at the Cameo Theater.

At Becksted and Rae fresh whey butter was 21 cents a pound, and vinegar was 40 cents a gallon.

Dr. E.J. Cram had purchased the medical practice of Dr. W.A. Reddick.

Wednesday, August 6, was to be a civic holiday in Morrisburg in order that citizens could attend the annual community picnic at Broder Park.

1929

The August 9, 1929 issue of The Leader reported Carl Weagant, with his friends, stopped at Morrisburg on their sailing trip down the St. Lawrence. Carl was accompanied by Roy A. Weagant, who was born in Morrisburg, and had become famous for his invention of a means of eliminating static interference from radios.

A pretty wedding was solemnized at the home of Rev. and Mrs. W.E. Hamilton, Ottawa on August 7, when Laura Pearl Fawcett was united in marriage to Harold Oliver Fisher.

At the Dominion, lemons were 35 cents a dozen, and pure orange marmalade was 37 cents a 40 ounce jar.

VILLA LONG SAULT VILLA
Independent Living in a Country Setting

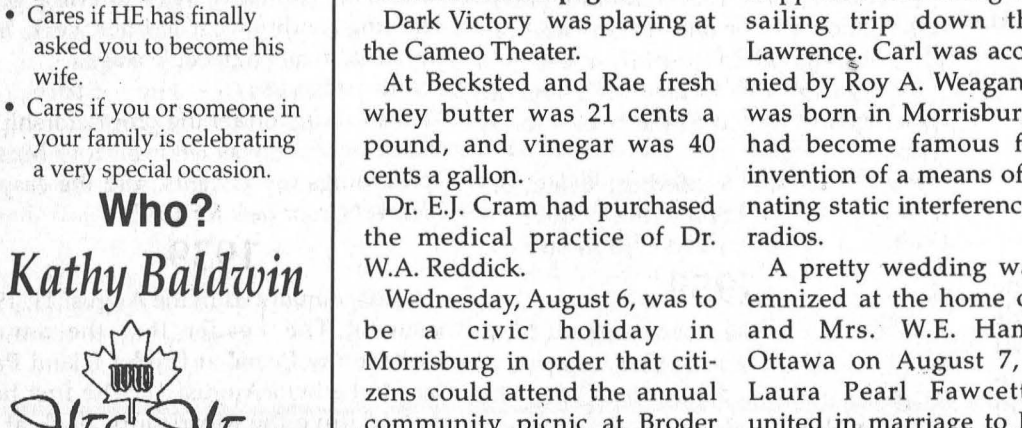

The Long Sault Villa seniors residence overlooking the beautiful St. Lawrence River, has been fully renovated and modernized. New Owner, Henri Lecours, invites you to see all that is available for an independent and enjoyable lifestyle in a country setting.

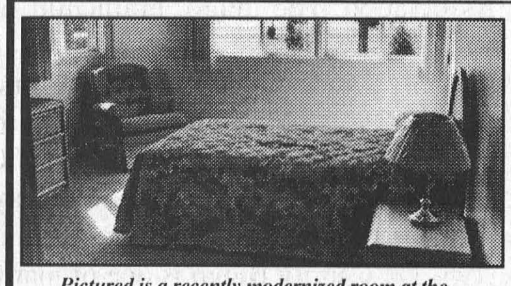

Pictured is a recently modernized room at the Long Sault Villa over looking the St. Lawrence River

- Standard private units starting at $38 per day.
- Semi-private accommodations at $30 per day
- Respite Care and Vacation Care available.

For Your Personal Health
- Bi-Weekly Doctor's Visits
- Attendant Care Services
- Pharmacy Services
- Registered Practical Nurse
- Medication Storage and dispensing service

The Long Sault Villa It's a comfortable drive from:
Cornwall.....10 min.
Winchester.....45 min. Chesterville.....35 min.
Finch.....20 min. Morrisburg.....20 min.
Ingleside.....10 min. Iroquois.....30 min.

New Owner: New Administration
Henri Lecours, B. Comm.
For a private viewing call: (613) 534-2307
1-888-518-2388
53 Plaza Drive, Long Sault, Ont. K0C 1P0

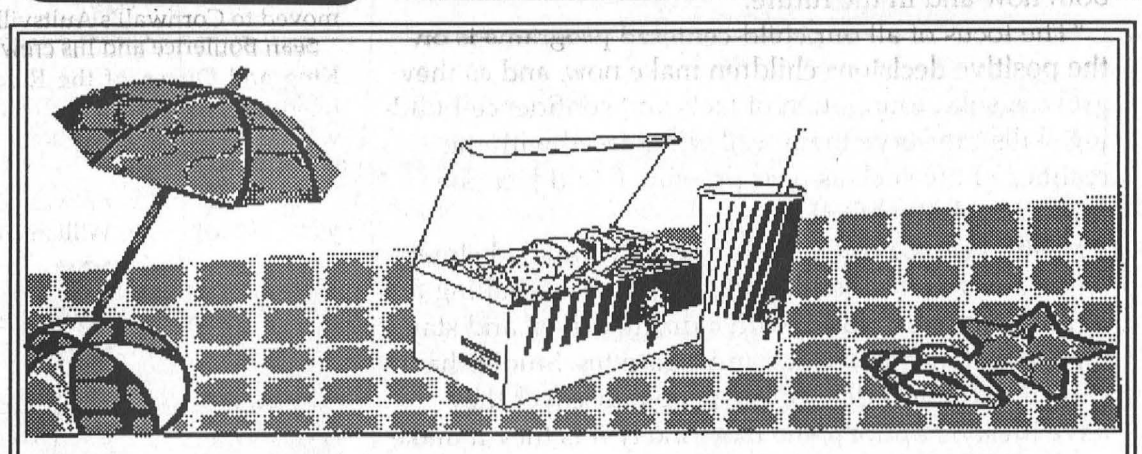

Summer's Hotter Than Ever!
Enjoy the Great Taste of
KFC
Morrisburg Travel Plaza Highway 401 East
(between Highway 31 & Upper Canada exits)
Morrisburg Travel Plaza Highway 401 West
(between Upper Canada & Dickinson Dr. exits)

FREE
Get a piece of chicken FREE with the purchase of a regular priced 3 Piece Meal
Present this coupon when ordering. Limit one coupon per customer, per visit. Not valid with any other offer. No cash value. Redeemable only at the Morrisburg or Ingleside Travel Centres. Expires September 15th, 1999
REAL MEALS. EASY AS KFC.

FREE
Get 5 pieces of chicken FREE with the purchase of a 20 Piece Barrel and Large Fries
Present this coupon when ordering. Limit one coupon per customer, per visit. Not valid with any other offer. No cash value. Redeemable only at the Morrisburg or Ingleside Travel Centres. Expires September 15th, 1999
REAL MEALS. EASY AS KFC.

See Our
"NO SURPRISE PRICING" on
ALL OUR NEW 1999 CARS & TRUCKS
UPPER CANADA MOTOR SALES

CHEV-OLDS
UPPER CANADA MOTOR SALES
MORRISBURG

Buy or Lease Specials

1999 Grand Am, 4 dr., blue, fully equipped, 16,800 kms. **Sale Priced $19,900.**
1999 Century Custom, 4 dr., green, fully equipped, 24,000 kms. **Sale Priced $21,995.** SOLD
1998 Cadillac Deville, blue, fully equipped, leather interior, 34,000 kms, **Sale Priced $32,500.**
1998 Intrigue GL, 4 dr., silver, fully equipped, cassette, & CD, rear spoiler, 3.8 V6, power seat, electronic, controlled air conditioning & more, 37,000 kms, **Sale Priced, $22,700.**
1998 Regal LS, 4dr., gold, fully equipped, power seat, & more, 21,600 kms, **Sale Priced $22,500.**
1998 Aurora, Diamond white, leather interior, power sunroof, fully equipped, 8,500 kms. **Sale Priced $36,900.**
1998 Malibu, white, V6, auto., fully equipped, alum wheels, only 6,000 kms.**Sale Priced $18,500.**
1998 Cavalier, 2 dr., green, auto., o/drive, air, cassette, rear spoiler & more, 32,000 km. **Sale Priced $13,700.**
1998 Sunfire, 4 dr., green, fully equipped, power windows & locks, tilt & cruise, keyless entry, air & cassette & more, 28,000 kms. **Sale priced $14,700.**
1998 Malibu, white, fully equipped, aluminum wheels & more, 25,000 kms. **Sale Priced $17,400.**
1998 Grand Prix SE, 4 dr., white, well equipped, 34,000 kms. **Sale Priced $19,995.**
1998 Cavalier, 4 dr., white, automatic, o/drive, traction control, tilt & cruise, air, cassette, power door locks & more, 27,900 kms. **Sale Priced $13,900.** SOLD
1998 Grand Prix GT, 4 dr., silver, fully equipped, power sunroof, 23,000 kms. **Sale Priced $24,500.**
1998 Sunfire, 4 dr., white, fully equipped, power windows & door locks, tilt & cruise, air, cassette, keyless entry & more, 27,200 kms. **Sale Priced $14,200.**
1998 Regal Grand Sport, 4 dr., green & grey, fully equipped, leather, sunroof, 3.8V6 supercharged, 21,000 kms. **Sale Priced $25,995.**
1998 Grand Prix SE, 4 dr. (2 to choose), red & dk. green, well equipped, 22,000 & 31,000 kms. **Sale Priced $20,500.**
1998 Sunfire GT, 2 dr., black, auto., air, power sunroof, fully equipped, 24,000 kms. **Sale priced $17,495.**
1998 Lesabre Custom, white, power seat, fully equipped, 39,000 kms. **Sale Priced $21,900.**
1998 Cavalier Z24, white, automatic, air cond., tilt, cruise, CD player & more. Only 7,300 kms. **Sale Priced $16,995. or Lease $279.19* per mo.**
1998 Cavalier, 2 dr. green, 4 cyl., auto., air, cassette & more, 18,000 km. **Sale Priced $13,895. or Lease from $237.71* per mo.**
1998 Sunfire, 2 dr. (2 to choose), 4 cyl., auto., air, cassette, rear spoiler & more. **Sale Priced from $13,400 up or Lease from $221.62* per mo.**
1998 Century Custom (2 to choose), green & white, fully equipped. Power seat, alum. wheels & more. 31,000 kms. **Sale Priced from $19,900.**
1998 Monte Carlo LS, 2 dr., white, fully equipped, buckets, alum. wheels, 25,000 kms. **Reduced to $18,700. or Lease $292.92 per mo.**
1997 Delta LS, 4 dr., beige, fully equipped, power seat, leather interior, 34,000 kms. **Sale Priced $19,900.**
1997 Achieva SL, 4 dr., white, V6, auto., air, power seat,fully equipped, 50,000 kms. **Sale Priced $13,995.**
1996 Lumina LS, green, fully equipped, power seat, 33,000 kms. **Sale Priced $14,300.** SOLD
1993 Beretta, 2 dr. coupe, green, V6, auto., air, cassette, tilt & cruise, power windows & locks & more, 77,800 kms. **Sale priced $9,495.**
1993 Delta Royale, 4 dr., grey, well equipped, 124,000 kms. **Sale Priced $8,995.**
1993 Lesabre Custom, grey, fully equipped, 82,000 kms. **Sale Priced $10,995.** SOLD
1992 Ciera, gray, V6, auto., air, well equipped, 63,000 kms. **Sale Priced $8,695.**

USED TRUCKS & VANS

1998 Transport SE, 4 dr., Regular (2 to choose), white & maroon, fully equipped, keyless entry & more. **Sale Priced from 20,200 & up.**
1998 Transport SE Ext., 4 dr., dk. blue & gold, fully equipped, modular seats & much more, 28,500 kms. **Sale Priced $24,500.** SOLD
1998 Tracker 4x4 Hardtop, 4 dr., fully equipped, power windows & locks, tilt & cruise, air conditioner & more, 13,500 kms. **Sale priced $16,995.**
1998 S Blazer LT 4x4, 4 dr., green, fully equipped, dual power seats, C.D., trailer hitch, power sunroof, fibreglass running boards & more, 29,900 kms. **Sale price $29,995.**
1998 S Jimmy SLT 4x4, 4 dr., white & grey, fully loaded, leather int., power sunroof, C.D. & more, only 19,000 kms. **Sale Priced $30,900.**
1998 Tahoe Sport 4x4, 2 dr., black, 350V8, leather interior, fully equipped, 12,000 kms. **Sale Priced $35,500.** SOLD
1998 Tahoe LT, 4x4, 4 dr., green, 350V8, power heated seats, front & rear air, leather interior, towing pkg., r/boards, cassette & C.D. radio & much more, 17,000 kms. **Sale Priced $38,900.**
1998 Venture LS, 4 dr., white, 7 pass., fully equipped, 27,000 kms. **Sale Priced $21,500.**
1998 Venture Ext., 7 Pass., white, 4 dr., fully equipped, 27,500 kms. **Sale Priced $22,300.** SOLD
1998 Transport SE Ext. green, 7 pass., modular seats, fully equipped, 25,000 kms. **Sale Priced $21,800 or Lease $347.90* per mo.**
1997 Transport SE Ext., green, quad captain seats, fully equipped, power seat, CD, steering controls & more, 33,000 kms. **Sale Priced $23,200.** SOLD
1997 Venture, 7 pass., white, 3.4V6, auto., o/drive, air, cassette, power door locks & more, 31,000 kms. **Sale Priced $17,795.**
1996 Lumina APV, dk. green, 3.4V6, auto, o/drive, air & cassette & more, only 38,000 kms. **Sale Priced $14,495.**
1996 APV, white, 7 pass., 3.4V6, auto., o/drive, power door locks, tilt & cruise, air, power side sliding door, alum. wheels & more, 50,000 kms. **Sale Priced $15,995.** SOLD

Special Of The Week!
1996 DELTA ROYALE LS
Lt. gold, fully equipped, power seat, 69,000 kms.
Sale price $14,895.
SOLD

* $1,500 down payment or trade-in (OAC) plus taxes - 36 month lease

Call Our Salesmen Today
Darryl McDonnell • Barry McMillan
Kirk McMillan • Richard Zandbergen
543-2925 • 543-3680
Cornwall Direct 933-8892
HIGHWAYS 2 & 31 MORRISBURG

OBITUARIES

Mary Foster passes suddenly

Mary Foster, (nee Armstrong) wife of the late Edward O. Foster, Iroquois passed away suddenly on August 6 in her 83rd year.

Born at Ormond, Ontario on May 1, 1917, she was the daughter of the late William Armstrong and his wife, the former Tena Cumkming. She received her elementary education at Ormond and her secondary education at Iroquois High School.

In 1937, she married Edward O. Foster. They were well known farmers residing at R.R. 1 Iroquois for many years. When they retired in April 1977, they moved to Iroquois to reside. Her husband predeceased her in 1981.

She was a life-long member of White Church and Iroquois United Church. She was known for her kind and generous nature, participating and actively supporting community events. She loved growing flowers and looked forward to Euchre on Tuesday nights.

Mary was the loving mother of Edward (Deanna) of Morrisburg, Gordon (Sharon) of Manitoulin Island, Alex (Millie) of Calgary, Bruce (Paula) of Brockville, Marilyn Foster of Waterloo, Doris (Wayne) Jones of Maynard, Glen of Calgary, Victor of Morrisburg, Christena Foster of Brockville and John of Iroquois.

She is survived by sisters Jenny Drury of Arthur, Ontario and Christena Cumming of Maxville. Mary was predeceased by brothers Edward William Armstrong, Alex Armstrong and Roy Merkley and by a sister Edith Holmes. She is sadly missed by 12 grandchildren and six great-grandchildren, and is survived by nieces, nephews and cousins.

At Mary's request cremation has taken place. There will be no visitation or funeral service. Donations may be made to the Iroquois United Church, in Mary's memory. Arrangements are in the care of the Marsden McLaughlin Funeral Home, 10 Beach Ave, Iroquois.

Klara Verburg

A resident of 17 Church Avenue for 23 years, Iroquois, Klara Verburg died on Wednesday, August 4 at the Winchester Hospital after a brief illness.

The former housewife was 91 years of age. Born on June 10, 1908 at Dedemsvaart, The Netherlands, to the late Harm Tibben, and the former Annie Tibben (Brink), Klara is survived by husband Marten Verburg, whom she married on December 1, 1933 at Dedemsvaart, The Netherlands.

After immigrating to Canada in 1952, Klara and Marten lived in Saskatoon for four years before moving to the Iroquois area in 1956.

She will be sadly missed by sons Nick (Jackie) of Athens, Henry (Minny) Verburg of Belleville, Marten (Susan) Verburg of R.R. #2 Iroquois, by daughters Joyce (Bert) Bosman of Saskatoon, Ann (Jerry) Doppenberg of Yarrow, B.C. , Lena (Joe) Vandenakerboom of Rocky Mountain House, Alberta, Harma (Lee) Verbruggen of St. Catharines, Jenny DeVries of Brampton, Wilma (Ben) Bronsema of Bowmanville.

Klara was predeceased by one sister and three brothers. She will be sadly missed by 33 grandchildren and 52 great-grandchildren, and is also survived by many nieces and nephews.

She identified with the Community Christian Reformed Church in Dixons Corners, and was a member of Matilda Helping Hands Seniors Group, and the Ladies Society of the Christian Reformed Church.

Her life revolved around her family and Church. She loved to garden and she especially liked flowers and plants. She enjoyed crocheting and each one of her children and grandchildren have an afghan she made for them. For many years, Klara sang in the Cburch Choir.

There was no visitation at the Funeral Home. A private Family interment service was conducted by Klara's grandson Mark Verbruggen on Friday, August 6th at 1.15 p.m. at New Union Cemetery in Williamsburg. Following this, a Memorial Service was held at the Community Christian Reformed Church, Dixons Corners at 2 p.m. with Rev. Andrew de Gelder officiating. Arrangements were entrusted to the Marsden and McLaughlin Funeral Home, Iroquois.

Donations to Heart and Stroke Foundation would be appreciated by the family.

Gerald Adams

A resident of RR.#3 Williamsburg for 52 years, Gerald Adams died on Friday, August 6 at the Winchester Hospital at age 78.

Gerald lived in many communities including Mainsville, Dixons Corners, Winchester Springs and Osgoode. He was a dairy farmer for many years. After selling the farm, he worked as fieldman with Agricultural Employment Services.

Born on December 15 at Edwardsburg Township, he was the son of the late Arthur and the former Mary Adams. He was a member of the Morrisburg Curling Club, Shuffleboard Club, Bel Canto Choir and many farm related organizations.

He is survived by his wife Linda Adams (Whitteker) whom he married February 2, 1944 at Linda's parents home in Williamsburg Township.

Mr. Adams will be sadly missed by sons Dale (Susan) of Elma, Glen (Lorraine) of Iroquois, Ian (Linda) of Kaladar, and by daughters Eleanor (Lyle) Van Allen of R.R. #3 Williamsburg, Elaine (Graham) Hunter of Froatburn, Elsie Ward of Belleville, and Sybil (Al) Froom of Kingston.

He will also be missed by brothers Rev. John Basil (Denise) Adams of Burlington, Stuart of St. Catharines, and Earle (Inez) of North Gower, by sister Amy (Irwin) Holmes of Winchester. He was predeceased by sister Olive Stevens.

He will be sadly missed by grandchildren Sherry (Randy) Jodoin, Angela (David) Thompson, Coral May (Kevin) Iwachniuk, Anna Katrine Hunter (Dr. Scott Graham), Derek Hunter, Darren Ward, Mark Ward, Julie (Jeff) Elderhorst, Curtis (Trina) Froom, Joshua Adams, Noah Adams, Micah Adams, Jaime Adams, Jennifer Adams, Jeremy Adams, Joel Adams, Kate Adams, Matthew Adams, Jacob Adams, and great-grandchildren Jason, Amanda, and Allison Jodoin, Hillary, Clarissa, and Isabelle Froom, Deanna and Brandon Elderhorst, Cassandra Thompson, and Nicole Iwachniuk.Gerald is also survived by many nieces and nephews.

He knew how to live his life with joy and exuberance. He shared his love of music and sport with everyone around him, and he was known for his innovative farming techniques. His family gathered together often and his acquaintances soon counted him as a friend.

He was a competitive opponent on the curling rink, lawn bowling green, shuffleboard court, pool table and horseshoe field. He respected the talent of others and simply loved to play the game.

Donations to the Morrisburg Curling Club or the charity of your choice would be appreciated by the family.

Friends called at Marsden and McLaughlin Funeral Home, Williamsburg on Saturday 7 to 9 p.m. and Sunday 2 to 4 and 7 to 9 p.m. The funeral took place at St. Peter's Lutheran Church in Williamsburg on Monday, August 9 at 11 a.m. with Rev. Kevin Powell officiating. Interment of cremated remains was at Sprucehaven Cemetery in Brinston.

Pallbearers were grandsons Darren Ward, Mark Ward, Curtis Froom, Micah Adams, Jeremy Adams, Joel Adams.

Honourary pallbearers were Percy Casselman, Clair Robinson, Carl Robinson, Don Garlough, Sid Morrell, Jim Fraser.

Durant Reunion at Riverside

RIVERSIDE HEIGHTS—The Durant Reunion was held at the Recreation Hall here on July 18.

Over 50 were present for the pot luck dinner. Betty Jean Mark made activity books for the children.

Present from Morrisburg were Mel and Rita Fowler; Jeff and Neila Fowler and boys; Doris Erratt; Joan and Alfred Durant, Smiths Falls.

From Winchester were Bill and Betty Jean Mark, Wes Durant; Donnie, Polly, Christena and Brent: from Petrolia, Sherry Hext; from Kemptville, Doug and Phyllis Petersen; from Nepean, Lorne, Cheryl Sowden and girls from U.S.—Reta and Paul Reed, Marion and Percy Woods, Paula Walrath, Mary Durant, Keith and June Walrath.

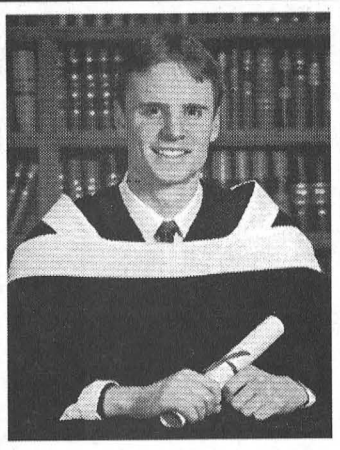

Graduation

Mr. and Mrs. Volker Gruetzner are proud to announce the graduation of their son, Thomas, from Concordia University in Montreal on June 11, 1999. Thomas received his Bachelor of Science Degree in Biology.



Graduation

Jennifer Heather van der Zweep, daughter of Hans and Madeline van der Zweep, has completed her degree of Baccalaureate in Social Sciences, Honours Sociology, through Ottawa University. The graduate is currently employed as the Manager of Customer Services, Long Sault Parkway, with the St. Lawrence Parks. This fall, Jennifer will be attending Queen's University, Kingston, to gain her teaching degree with a view to specializing in the teaching of hearing impaired. Jennifer extends her thanks to all family and friends for their support of her efforts in gaining her degree. Her family is very proud of her!

WAREHOUSE CLEARANCE
THIS WEEK!
HURRY! HURRY! RED HOT PRICES! COOL DEALS! STOREWIDE SALE

LIVING ROOM GROUPINGS
Sofas ..... from $399
Sofa & Chair ..... from $699
Sofa, Loveseat, Wing Chair ... from $1,099
Sofa Beds ..... from $499
100% Leather Sofa ..... from $999

ENTERTAINMENT CENTRES
THREE-PIECE WALL SYSTEMS
From $699

Plus hundreds of unadvertised items at super prices

THER-A-PEDIC
We make your morning smile
Silver Jubilee Sleep Sensation
Pillow Top Luxury
25th Anniversary Special Edition



All at a limited special celebration price

2-pc. Queen Set
Was $799 SALE $599
2-pc. Double Set
Was $759 SALE $559

To honor its quarter century of bedding and furniture manufacturing, Ther-A-Pedic has created an exclusive, special edition sleep system. Featuring Triple-Edge® Anti-Sag Border Rod Control, non-rip turning handles, eyelet breathable mattress borders and Luxury Pillow Top Sleeping Comfort.

SIMMONS BEAUTYREST
Four Queen Models to Rest Test

FUTONS
Solid Pine Double Frame & Mattress
from $169

RECLINER SOFAS
La-Z-Boy, El Ran, Action Lane
from $799

ROCKER LOUNGER CHAIRS
Action Lane, La-Z-Boy, etc.
From $379

ALL TABLE LAMPS
Sold in pairs/some singles
50% off

5-PC. DINETTE SUITES
From $299

CANADIAN QUALITY BEDROOM SUITES
From $799
Includes two night tables

'COUNTRY PRICES – FRIENDLY SERVICE'

Regular Store Hours
Tuesday to Thursday 9:30 am-5:30 pm
Friday 9:30 am-9 pm
Saturday 9:30 am-5 pm
(Closed Mondays)

The Furniture Loft
HOME • OF • FINE • FURNISHINGS
Largest selection of quality home furnishings in SD&G
Highway 43, Finch 984-2051

MONKLAND
FINCH HWY. #43 #138
CORNWALL

FINANCING AVAILABLE
VISA MasterCard

Family Picnic at Cleary's

by Catherine Thompson
Leader staff

LONG SAULT—MPP John Cleary and his wife Elizabeth are hosting a family picnic open to the public this Sunday, August 15 from 1 to 4 p.m.

Co-hosted by the Stormont Dundas and Charlottenburg Liberal Association, the event will take place at the Cleary farm one mile east of Lunenburg and two miles west of Harrison's Corners on County Road 18.

"This is a family picnic and features family entertainment," said coordinator Morris Shaver. "We'd like to thank all the people who worked and voted for John in the recent campaign. We had a lot of people working for us in the election which we didn't have in other times."

The picnic will be held across from the Cleary's house and the location should be visible from signs and attendants showing people where to park. Direction signs will be placed at Lunenburg, at Harrison's Corners and on county Road #2 on Avonmore and Wales Roads.

"We'll have a tractor and hay wagon rides for kids and adults young at heart," said Shaver.

Entertainment will include Ellen Cameron Scottish Dancers, and Cornwall country and western singer Jodi Hawkshaw. Well known Cornwall magician Antony Lee will entertain the children with his displays of magic.

Admission and refreshments are free, but guests are asked to bring lawn chairs. Cold drinks, bottled water, hot dogs and hamburgs will be provided from a mobile canteen. There will be free cake for all who want it.

"We pray there will be no rain, but in case of rain the event will be held at the Long Sault Arena," said Shaver. To reach the arena, follow the road marked OPP off County Road #2. The arena is adjacent to the fire hall, the library and beside the water tower.

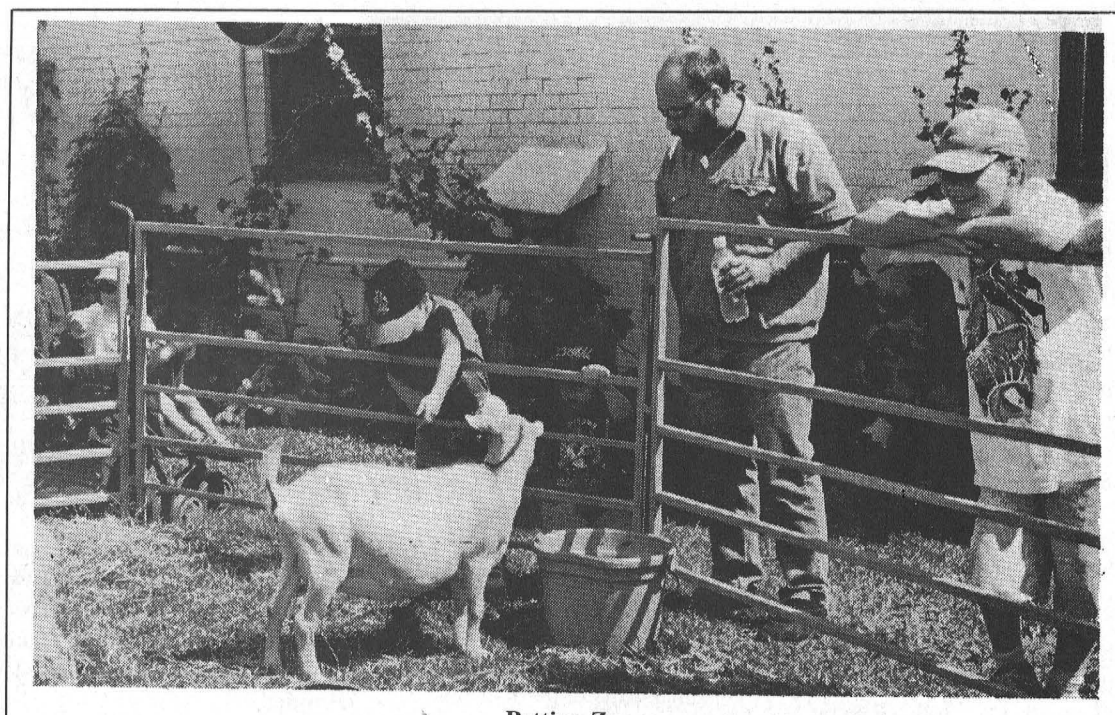

Petting Zoo
The petting zoo was a popular stop for kids at Winchester Dairyfest. The evemt itself attracted only a third less participants than last year, when attendance was about 4,000, despite the rain, said Butch Oldford, organizer.

Church Directory

Roman Catholic Churches
Rev. Fr. David J. Pope
Phone: 543-2544
St. Mary's, Morrisburg
Saturday - 7:30 p.m.
Sunday - 11:00 a.m.
St. Cecilia's, Iroquois
July & August
Saturday - 5:30 p.m.
Sunday - 9:00 a.m.
Confessions before all masses

St. Lawrence Evangelical Lutheran Parish
Pastor: Rev. Jo Barkley- Probst
Office: 543-3154 or Office: 543-2480
WORSHIP & SUNDAY SCHOOL
Sunday, August 15, 1999
9:30 a.m.
St. Paul's, Morrisburg
Nursery Available
11:15 a.m.
St. John's Riverside Heights
Rejoice in the Lord always!
WELCOME

The United Church of Canada
LAKESHORE DRIVE
UNITED CHURCH
Morrisburg, Ontario
Telephone 543-2353
Minister
Rev. Donald Smith, B.A., M.Div.
Organist & Choir Director
Michael Goodwin
Sunday, August 15, 1999
Combined Services at
Knox Presbyterian Church
11:00 a.m. - Worship Service
Nursery Available

The Anglican Parish of Morrisburg-Iroquois-Riverside Heights
invites you to worship with us in our beautiful heritage churches
St. James, 20 High St., Morrisburg
St. John The Baptist, Lakeview Dr., Iroquois
Holy Trinity, Riverside Heights
The Rev. Bill Byers, Rector, 543-3904
Sunday, August 15, 1999
8:00 a.m. — St. James'
9:15 a.m. — Holy Trinity
7:30 p.m. – St. John's
Sunday School at
St. James' & St. John's
Rectory 543-2867

The Presbyterian Church in Canada
KNOX PRESBYTERIAN
CHURCH
Morrisburg, Ontario
Pastor: Rev. Gregory Blatch
Organist: Gary Postma
Sunday, August 15, 1999
11:00 am. - Morning Worship
11:00 a.m. - Sunday School
Everyone Welcome!
Nursery Available

Christian Reformed Church
Williamsburg, Ontario
Pastor Rev. George Rowaan
Tel: 448-2351
Sunday, August 15, 1999
at 9:30 a.m. and 7:30 p.m.
Sunday School for Children ages 3-5
Pastor Rowan at both services
Child Care Available
Please join us for worship.

Morrisburg Pentecostal Tabernacle
Pastor: Rev. Duncan Perry
Office 543-2681
Sunday, August 15, 1999
9:45 a.m. - Family Bible Hour
10:45 a.m. - Morning Worship
7:00 p.m. - Evening Worship
Tuesday –
7:00 p.m. - Bible Study & Prayer
Wednesday –
7:00 p.m. - Kid's Klub
Friday –
7:00 p.m. - Youth Aflame
Come And See What Jesus
Can Do For You!!

Williamsburg United Church
Minister
Rev. Sandy Macpherson
Organists
Joye Loucks & Susan Barkley
Sunday, August 15, 1999
10:30 a.m. - Welcome to Worship with Us!
Sunday School & Nursery Available

FURNITURE

One-Day-A-Year
Tent Sale

at Geggie's

All furniture items reduced to clear in this special one-day-a-year event.

Saturday, Aug. 14

8:00 am to 5:30 pm

All items in tent 50% off

*All furniture items in store 25% off **
Serta and King Koil mattresses with special pricing.
Appliances by Inglis and Moffat also priced to go.

Everything must go!
Choose from these brand names:
• Broyhill • Berkline • Edgewood • Midi
• Dinec • Valco • SuperStyle
• TriGold Futons • and more

The furniture section will be closed at 5:00 pm Friday night and will re-open 8:00 am Saturday, Aug. 14

(*Cash and carry • In-stock only • A 5% delivery charge will apply)
Sale applies only to regular-priced items

Appliance & Furniture 774-3757
Your Mattress Centre
RadioShack. 774-1567
Home hardware 774-2700

GEGGIE'S
Hwy. 31 at Hwy. 43, south of Winchester

Youths work on C.A.R.E. projects in South Dundas

by Catherine Thompson
Leader staff

MORRISBURG—It may sound like a tall order, but 12 young people are working on ways to improve community, awareness, recreation and the environment in South Dundas.

Under the umbrella of the C.A.R.E. program and coordinated by Kirsten Gardner, these 12 Youth Service Canada participants have an interest in one if not all of these areas. Some like Christa Getchell and Julie Rivette are working on more than one project or area.

Christa and Julie are resurrecting the Red Cross Babysitting course on August 17, 18 and 19 at the Morrisburg Civic Building. Two speakers, OPP Const. Al Lummiss and a Morrisburg Fire Representative are set to speak on the 19th. Lummiss is to address safety factors like dealing with strangers while the Fire official will speak on fire exits and phone numbers.

"We'll deal with the basics of CPR, with issues from diapers to falls, and with any age group from babies to school age," said Julie.

Participants will receive a book to study and must pass a test to become Red Cross certified babysitters.

Registration is by August 13, and there is a limit of 20 participants. The fee for young people aged 11 and up is $30. Call Julie or Christa at 543-0682 if you are interested in participating.

Christa and Julie are also coordinating a Young Mothers Outreach for mothers and expecting mothers under age 21. "There's a big need in this area for a support group to discuss problems and issues," said Julie.

The first session on September 13 at 7 p.m. at the Winchester Community Center is to determine the number of participants and what they expect from the program. Following the initial meeting, organizers hope to hold three meetings a month in different non profit locations in South Dundas. There is no registration or other costs to participants.

Organizers are in touch with the Eastern Ontario Health Unit, Naomi's Family Resource Center and the Children's Aid Society in Cornwall, and speakers will be invited to address the group on everyday issues confronting young mothers.

When not organizing these programs for youth, Christa and Julie are helping at the Park Lane Seniors Support Center in Williamsburg to market programs, recruit volunteers and create a new flyer.

The Youth Service participants work mainly as partners with two on community, two on sports, four at the St. Lawrence Parks Commission and two at Winchester Hospital.

"My whole objective is to try to give 12 people the opportunity I had, to meet the same people I met and to work out of this office," said coordinator Kirsten Gardner.

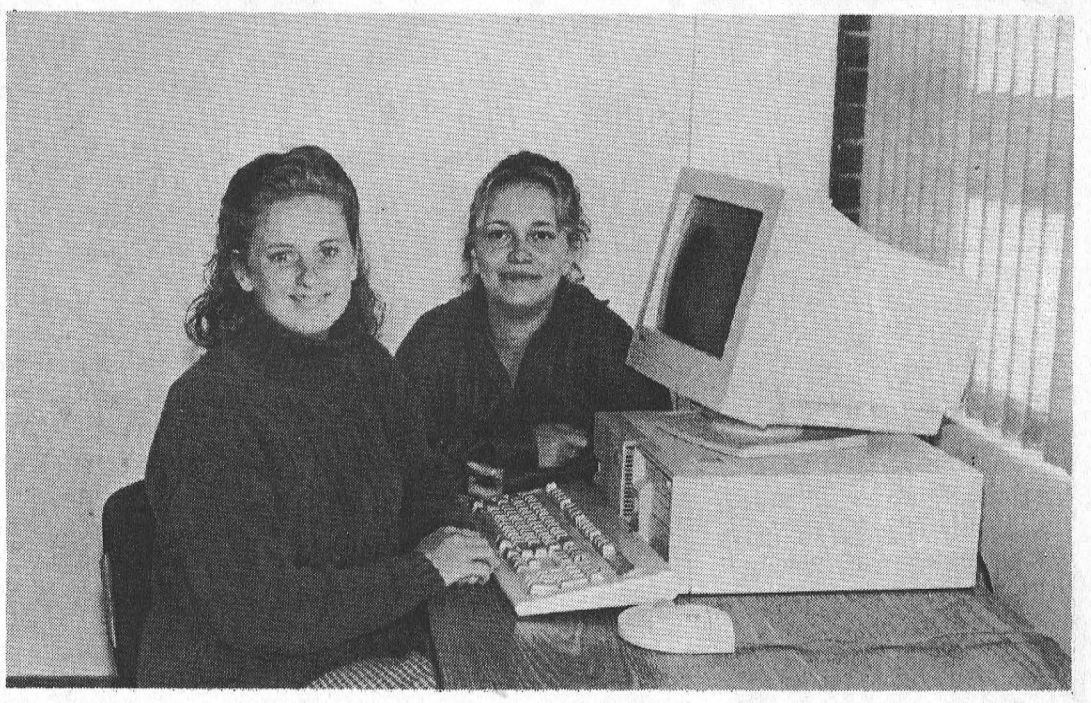

Organizing activities
Christa Getchell, left and Julie Rivette are doing the desk work for project this summer which include the Red Cross Babysitting Course and Young Mothers Outreach.

Improvement to G.I.S. Income Supplements

OTTAWA—Human Resources Development Canada (HRDC) and Revenue Canada recently announced the outcome of major improvements in the administration of the Guaranteed Income Supplement (GIS) and Spouse's Allowance (SPA).

The GIS provides benefits to recipients of the basic Old Age Security pension. The SPA provide benefits to their low-income spouses or widows between 60 and 65 years of age.

This year, for the first time ever, most seniors could automatically renew their GIS or SPA benefits by filing an income tax return with Revenue Canada. This replaced the old system, which required seniors to send an annual renewal application to HRDC.

In previous years, GIS recipients had to apply annually by March 31 to have their benefits renewed. And every year, up to a quarter of a million people who did not renew on time lost their benefits temporarily. As a result of the cooperation between HRDC and Revenue Canada, this number has been dramatically reduced. In 1999, more than 98 per cent of recipients renewed by the deadline. Anyone who contacts HRDC has their benefits immediately reinstated if they are still eligible.

Benefits were automatically renewed for recipients who filed their 1998 income tax return with Revenue Canada by the tax filing deadline.

Another change this year was that the deadline for renewal was moved to June 30. Those who missed the deadline for automatic renewal still had until June 30 to reapply using a separate application.

Anyone who missed both deadlines this year has been sent a letter advising them to reapply at their local Human Resource Centre of Canada. They may also telephone 1-800-277-9914 for information in English or 1-800-277-9915 for information in French.

When It Comes To Printing . . . Come To Us!

LETTERHEADS

ENVELOPES
ALL SIZES

BROCHURES, FLYERS & MENUS

INVOICES • STATEMENTS • WORK ORDERS
ALL SIZES IN 2, 3, 4, 5, 6, PART
CARBONLESS PAPER

BUSINESS CARDS

CONTINUOUS COMPUTER FORMS
2, 3, 4 PART CARBONLESS
CHEQUES • STATEMENTS • INVOICES

WHEN IT COMES TO PRINTING . . . WE CAN DO IT ALL!!!
CALL US TODAY
TEL: 543-2987 OR 543-3611 FAX: 543-3643

The Morrisburg Leader
MORRISBURG VILLAGE PLAZA • P.O. BOX 891, MORRISBURG, ONT. K0C 1X0

Leader Sports

158 participants

Celebrity Tournament nets big dollars

MORRISBURG—Not even the rain could dampen the spirits of the 158 golfers who participated in and raised $10,250 at the 1st annual Celebrity Golf Tournament played at the Upper Canada Golf Tournament, here Friday.

The Law Enforcement Torch Run for Special Olympics was an unqualified success.

The tournament, a best ball event, was followed by dinner and prize presentations.

Three teams finished tied at ll under, forcing a one shot per team shootout. Claiming the win was the foursome of Christopher, Lumley, Roy Myllari, Kurt Pearson and John Dicasmirro.

One of the celebrities in attendance was NHL player Chad Kilger who plays for the Edmonton Oilers. He was joined by Vancouver Canucks coach Marc Crawford, and Olympic women's hockey players Lori Dupuis and Sue Merz.

Mel Aull, who was a member of the Ottawa Roughriders Grey Cup Winning team of the 1950s and record producer/songwriter Gilles Godard were also in attendance.

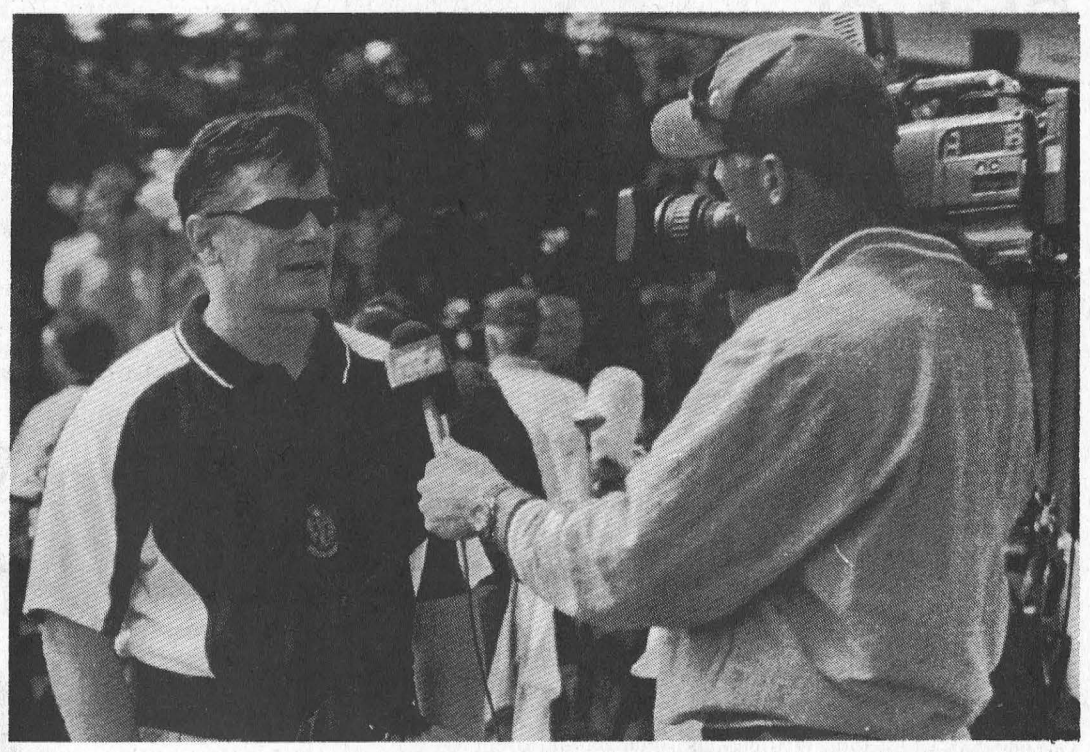

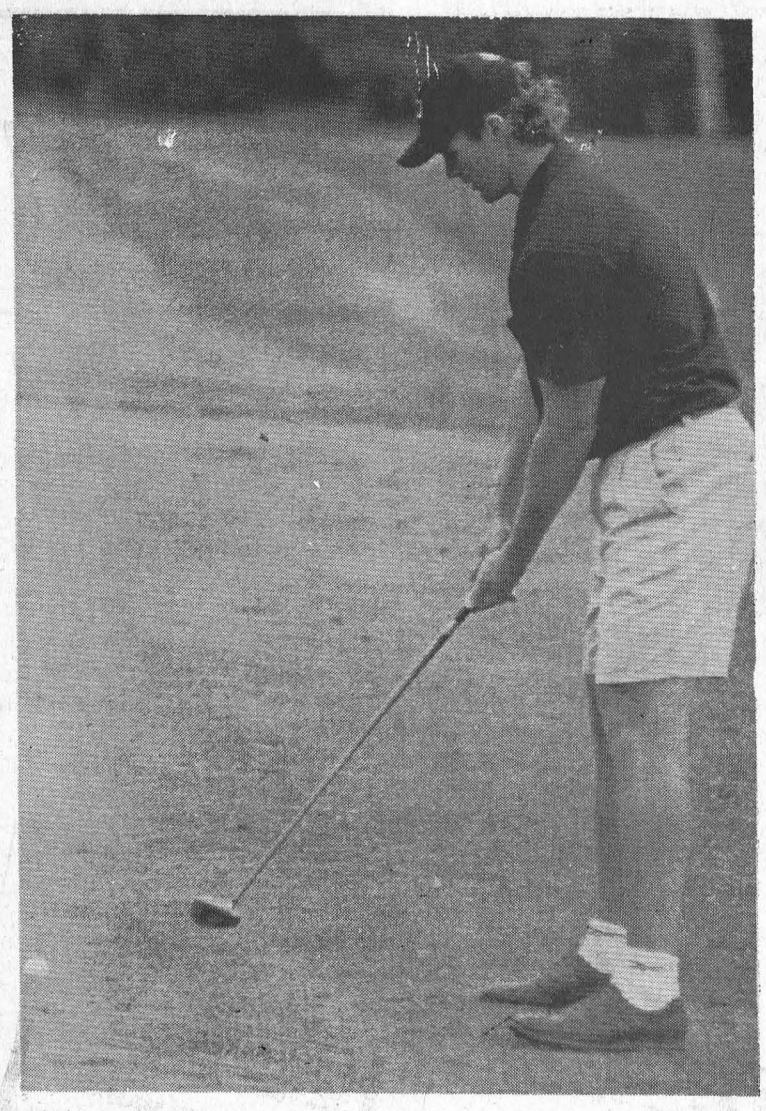

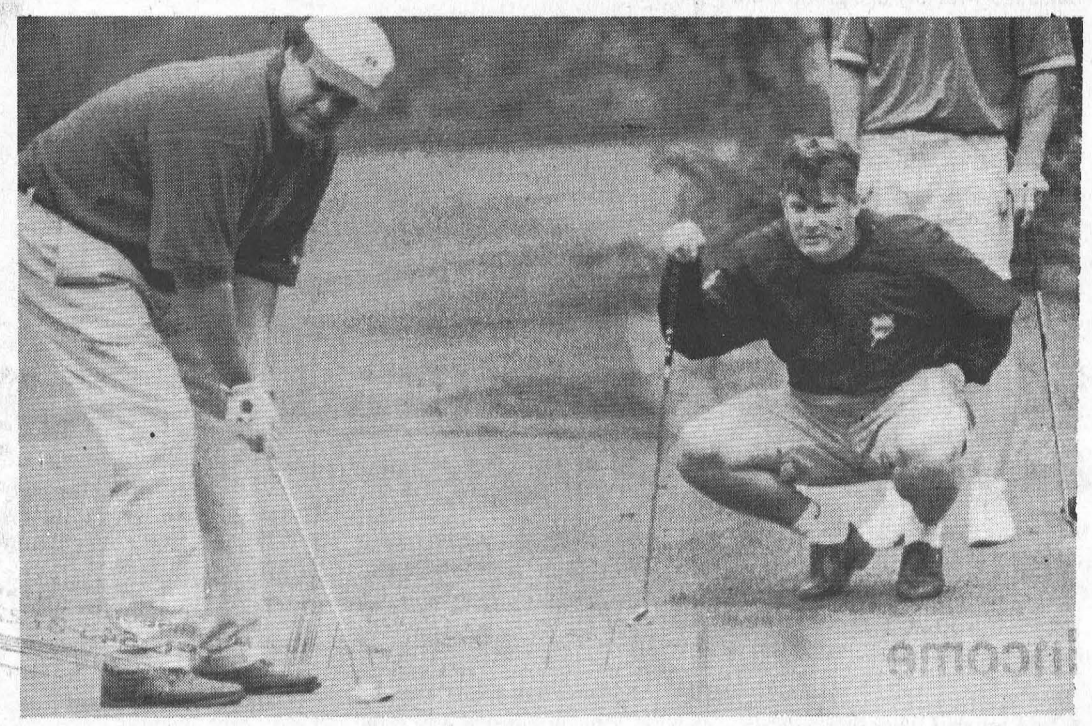

The Law Enforcement Torch Run's first annual celebrity golf tournament played at the Upper Canada Golf Course Friday, raised $10,250 for Special Olympics. Pictured left, is NHL player Chad Kilger of the Edmonton Oilers as he sets up for his drive on the first hole. Top right, Vancouver Canucks' head coach, Marc Crawford takes a few minutes out for an interview, while at the bottom he keeps an eye on team mate Tom Ayerst, who is putting on the par five monster 15th hole. The tournament was played as a best ball format.

Canada Kicks celebrates tenth season

BRINSTON—Canada Kicks Soccer is in the final stage of wrapping up another successful soccer season with a week long camp in Brinston to celebrate its 10th anniversary next week.

The anniversary is being celebrated with yet another increase in numbers, and some very special recognition for the program.

With the conclusion of the Brinston camp next week, the local company will have seen 150 children participate in spring and summer soccer programs. This marks an all time high for Canada Kicks, passing last summer's record number.

Starting in May with the 10-week Saturday morning Just for Kids program in South Mountain that attracted 120 participants, and ending with this week's camp in Brinston with 30 registrants, the program has again met success at every step.

The Saturday morning program continues to surprise Canada Kicks Director Bill Ault.

"We doubled our numbers from last year, and reached almost our maximum capacity in all four age groups," says Ault. "Next year we will be forced to initiate a cut-off number to ensure we don't grow faster than we can handle."

"Fortunately local business like JED Express Transport, Frank Ault Excavating, Rick's Gas Bar, Clear Cut Windows & Kitchens, Geolene Transport, Mountain Station Pizza, and the Mountain Trail Blazers came through with sponsorship money, while members of the South Dundas U15 Girls and Women's team helped out with the coaching," he added. "This allowed us to run a very successful second year program."

Successful enough that people in other places are starting to notice. Coerver Coaching, one of the foremost soccer skills training methods in the world, has accepted Canada Kicks as a member program in its Worldwide Network of soccer education centers.

"We're truly honored that Coerver deems our programs suitable to carry the Coerver name and logo," says Ault. "This is a tremendous opportunity for youth players in our area, and our involvement with Coerver is quite an achievement for all the players and parents involved in our programs."

The Coerver method was developed in the 70s by Dutch coach Wiel Coerver, who while aiming to improve individual soccer skills and develop more effective attacking players, created a new way to teach soccer.

By analyzing and breaking down the moves of the great players, Coerver came to the conclusion their one-on-one and control skills could be taught to most players. From these few moves of great players he and his fellow directors devised hundreds of individual and group exercises which form the basis of the Coerver method.

What's next on the local scene? Well the fall/winter program will be heading into its third year, and with last year's successful move to the Drummond Building in Spencerville, Ault thinks it has as much or even more potential than the summer programs.

"We know the kids, especially the younger ones, are looking for things to do in the winter and we think indoor soccer fits perfectly," says Ault. "Now that we have a suitable facility, and a base of about 140 players, I think we can start some really good things."

One of those good things would be a local league for boys and girls teams at the U12 level operating next Spring.

"I think the mass of players is there, now if we can find the coaches and administrators I think we can finally get a local league off the ground."

There are still a few spaces left in next week's camp in Brinston. Please call 613-652-4740 for further information.

Iroquois Invitational

Ladies course record set

IROQUOIS—Judy Collins of Rideauview Golf Club didn't just win the Iroquois Ladies Invitational tournament here Monday, she won it with a new ladies' course record score.

Collins posted a 74 to claim A low gross, and the Cooper Sport trophy. It wasn't a strong start for Collins, who was two over after three holes, but a pair of pars on the par three fourth and par four fifth, followed by three consecutive birdies had her at one under.

Trouble on the par four ninth resulted in a double bogey leaving her at one over after nine. She held it at one over through 13 holes, and then birdied 14 to go to even par. Bogies on 16 and 18 gave her a 37 on the back, and the two-over-par 74 for the record win.

The previous course record was held jointly by Debbie Mallette and Nancy Barkley with 75s.

Top shooter in B flight was Gail McCallam of Iroquois with a 93, and Jennie Clifford (Iroq.) won C flight with a 103.

Karen Cook, fresh from her club championship win on the weekend, again took D flight honors with a 104.

Low net in A flight was won by Nancy Dye of Prescott who posted an 84 for a 70 net, and Brenda Lyon had a 102 in B for a net score of 72.

C flight was claimed by Carole Brouse with a 109 for a 74 net, and Evonne Delegarde shot a 107 to win D low net with a 69.

Only 39 players participated in Monday's tournament, but club pro Steve Martineau wasn't disappointed.

"The tournament was run for a couple of years, and then dropped for a couple of years," said Martineau, who is looking at a date change for next year. "There's a CLGA field event today, and obviously the women are busy as we have no one from Morrisburg, Williamsburg, or Upper Canada participating.

Other low gross winners included Monique Patenaude of Brockville Highlands with an 86 in A flight, Marj Lapier of Iroquois with a 95 in B flight, Helen Robichaud with a 108 in C flight, and Hazel Ace with a 109 in D.

Second low net winners, all from Iroquois, were Debbie Mallette in A, Betty Locke in B, Mary McAdam in C and Jean Mattice in D.



Tournament winners

Winners at the Iroquois Ladies Invitational Golf Tournament Monday were front, l - r, Nancy Dye, Brenda Lyon, Jennie Clifford, and Evonne Delegarde. Back, l - r, are Judy Collins, Gail McCallam, Carole Brouse, and Karen Cook.

Pitching clinics scheduled

BROCKVILLE—Peter Hoy, a former pitcher for the Boston Red Sox, and current pitching coach at Le Moyne College in Syracuse, New York, will be instructing pitching clinics here in August.

The clinics will cover all aspects of pitching including, mechanics, defense, pick-offs, holding runners, and the mental part of pitching.

Costs are $65 for the two-day clinic and $40 for one day. They will be held at the Jack Giffin Field in Fulford Park, Brockville on August 16-17 for ages 13-18, and on August 19 for nine-to 12 year olds.

To register or receive more information contact Mike Hoy at 613-258-6496. Spaces are limited.

Ice is going in

Lions' hockey school is a go

MORRISBURG—Yes the first annual Junior B Lions hockey school is a go, and yes, that means the ice is going in at the arena here.

According to Chuck Barkley, an owner of the Jr. B Lions and president of the Morrisburg Minor Hockey Association, approximately 35 players have registered for the school.

"Although we still have room for applicants, it's definitely a go," says Barkley indicating they had no idea of how many players the school would attract.

"Thirty-five is good," he added. "It'll cover our costs. We aren't in it to make money, we just thought it would be handy for parents not to have to drive long distances to hockey schools."

The school starts Monday, August 23, and runs to August 27, which is game day.

Jr. B Lions head coach, Barry DeGray, assistant coach Mark Millward and former player Corey McAllister will be the instructors.

DeGray is a former coach with the Bancroft Jr. A Hawks and Head coach of the Belleville AAA Bantams. McAllister is an instructor with the Huron Hockey School, and Millward has triple A experience.

Ice plant goes on Wednesday

According to South Dundas Facility Manager, Keith Robinson the ice plant at the arena will be turned on sometime Wednesday.

Shuffleboard and lacrosse will finish up on Monday and Tuesday nights respectively, and after this the floor will be mopped.

Robinson says he doesn't see the weather causing any problem, especially if it remains cool.

"We'll turn the plant on Wednesday, and then we'll leave it for three days until the floor cools down," he explained. "We should be able to start flooding on Sunday.

The arena had a September 7 start last year with no problems, and the new condenser will make a big difference.

The hockey school has been booked, and the Junior Bs are booking now for their opening camp. He expects everything should be going full force by September 13.

"As soon as we get going we'll be booking ice time," says Robinson. "We'll rent as much as we can."

According to Barkley the earlier opening will be a bonus for all of the groups involved.

"The Juniors are planning their training camp for Labour Day Weekend, and if it weren't for the early opening we'd be travelling all over the place," he said. "We enter the Char-Lan early bird tournament in September, and normally we don't have a lot of time to be ready."

Gilmour, Barkley are Club Champions

IROQUOIS—Les Gilmour and Nancy Barkley, topped off their golfing season here on the weekend when they claimed the Iroquois Golf Club Championships in their respective divisions.

Gilmour posted a 36 hole total 141, and Barkley shot 160 over the 36 holes.

Other winners for the ladies were Marge Anderson in B flight with a 193, Cheryl Elliott in C with a 203, and Karen Cook in D with a 210.

Net champions were Mary Jean Craig, Helen Roberts, Helen Robichaud, and Evonne Delegarde.

Kevin Whitteker claimed the men's B flight championship with a 155, Hubert Barkley won C with 170 and Les Craig took D flight with a 185.

Net wins went to Chris Barkley, Roger Lever, Travis Thompson and Charles Marsden.

Valley League teams named

With the completion of the club championship rounds, the Iroquois Golf Club was able to name its representatives for its 1999 Valley League teams.

For the ladies, Nancy Barkley, Barb Sayeau and Judy Madden will play in A flight, and Ida Palmer, Marge Anderson and Gayle McCallam claimed the B flight positions.

C flight will be represented by Helen Robichaud, Cheryl Elliott and Jennie Clifford, and D flight players are Karen Cooke, Hazel Ace and Barb Barkley.

Mary Jean Craig will play as the team's senior and Marj Lapier is the spare.

For the men's Valley League the A flight players are Les Bilmour, Matt Anderson, Bill Minkhorst and Randy Casselman.

B flight spots were claimed by Chris Barkley, Kevin Whitteker, Brian Fawcett, Roger Levere, Gerry Belanger and Brent Mattice.

Rob Delegarde, Hubert Barkley, Rick MacKenzie and Travis Thompson are the C flight players, Donnie O'Brien the senior, and Paul McCaslin the spare.

The Iroquois Golf Club is hosting the Ladies Valley League competition on August 21, and the Men's Valley League on August 28.

First Hole-in-One at new cedar Glen

WILLIAMSBURG—Nine-year-old Jordan Barkley entered the Cedar Glen record books when he registered the first hole-in-one on the new course last Sunday August, 1.

Not only was it the first hole-in-one on the new course but it was Jordan's first ace as well.

Jordan carded his ace on the par three llth hole which was playing 95 yards.

In other Cedar Glen action, Barry Casselman shot a 40 to win A class low gross at men's night last week, and Darrell Shelp had the low net a 35.5.

B class was won by Gary Burns with a 38, and Gary Lefave took the net with a 29.5. In C flight it was Dave Dignard with a 43 gross and Ron Rutley with a 31 net.

Dave McIntosh won D class with a 53, and Bud Craig had low net with a 37.5.

Robert St. Pierre had closest to the hole on eight, and Bill Collins was closest on 11. The longest drive was won by Tony Francis.

In ladies' night action Bernice Dingwall won A flight with a 44, and Marion Rae claimed B with a 43. Low net in B went to Heather Blaine.

C flight was won by Norma Stillson with a 49, and Joan Larocque had the low net with a 32. D flight went to Lori Emmell with a 57.

Closest to the pin on number five was won by Gerry McEwan.

In the Tuesday night scramble low gross was won by John Casselman and Sam Locke with a 32, and the low net was claimed by Neville Vincent and Pat MacKenzie with a 21.5. Second low net went to Candace Burns and Randy Leclair with a 21.75.

Mixed two-ball action Sunday, August 8 saw Darrell and Marie Shelp win with a 43, and second place went to John Phillips and Cheryl Lowe.

Beginners at junior night August 2 included Sean McMillan, Jennifer Warner, Alanna Crackwell, Erin Munro and Bree-Ann Lutz.

Low gross in the girls 14-18 year old category went to Stephanie Garlough with a 57, and Courtney Barkley had a 59 to win for the girls ages 8 - 13. Low net was claimed by Alyssa Whitteker with a 36.

Darren Guy won for the boys, ages 14 - 18 with a 45, and Liam Tyrell's 40 gave him first low gross for the boys ages 14-18. Low net in this category went to Adam Guy with a 24.

Coming Events

"The Bear" Golf Tour stops at Cedar Glen Wednesday, August 18. Four person scramble. Call 535-2323 for tee off times.

Impressive win for junior at Upper Canada

MORRISBURG—Summer Heights golfer, Chris Fraser fired a seven-over-par 79 to claim the 1999 open junior tournament championship at the Upper Canada Golf Course, here last Tuesday.

Fraser posted a 40 on the front, and topped it off with a back nine 39 for the win.

The tournament was divided into three flights: A, 0-18; B,19-24; C 25-40.

MacKenzie Pescod of Cornwall shot a 91 to win B flight, and Morrisburg's Travis Dillabough took C flight with a 95.

Low net of the day was won by Josh McElheran of Morrisburg. McElheran posted a 102 gross for a 66 net for the win.

Second low net went to Brandon Elliott, also of Morrisburg, with a 102 gross for a 67 net.

"We had 32 junior golfers out for the tournament," said organizer Brandon McMeeken. "We didn't advertise much, so we consider it a great turnout."

"The kids had a great day," added McMeeken. "The weather was perfect, they were all treated to lunch, and 60 per cent received prizes."

McMeeken also pointed out the tournament was played in four hours, 15 minutes.

Top player for the girls was Megan McIntyre who shot a 103 to claim third low net of the day with a 68.

"We had two girls in the tournament," said McMeeken. "They held up well against the boys, but Shanna, Megan's sister, had a few problems."

SPORTSCORNER
WITH BRIAN ST. PIERRE

On Saturday, August 21 the fastest growing charity event in our area will take place. The 5th annual "Volley for Cancer' will commence at 8 a.m. on Lightning St. in Williamsburg at Carl and Ruby VanAllen's home. This is an absolute "must-see" good cause (and Party) for those amongst us with a good heart and some spare time.

What began five years ago as a small volleyball tournament to raise funds for cancer research, in memory of Carl's mother Goldie VanAllen, has snowballed into a vast event that will be enjoyed by everyone who decides to attend. While the volleyball tournament is still the central attraction for players and spectators (there are expected to be over 80 teams) the list of activities for all family members and fun seekers is a long one.

For those planning to spend a full day at "Volley for Cancer" (like myself) they will certainly be interested in the availability of food, beer and music. If hungry, there will be an all day BBQ operated by the Williamsburg IOOF, and a sub shop sponsored by Subway, Morrisburg.

For beer lovers, there will be a Molson beer tent run by the South Dundas Snowmobile Club. For music lovers, an all day jamboree under the tent will begin at noon and end at midnight. The bands include jazz, country (both old and new), rock (both old and new), and the evening will conclude with the very popular band, Bordertowne, and their country-rock sound.

There will also be activities for those who would like to attend with their children. There will be face painting and free balloons. An 80 foot boom-lift will lift, young and old, higher than I want to be. A dunking tank will keep groups of all ages amused and last, but not least, is a large swimming pool that anyone can use for as long as they need.

If none of the aforementioned activities have piqued your interest, there is also a two-person team horseshoe tournament which starts at 11 a.m., and a closest-to-the-pin golf contest, sponsored by the Riverside Heights Snowmobile Club. After reading this list of activities, I think you have to agree there is a little of something for EVERYONE, including those who just want to be spectators and do a little people watching.

I know Carl VanAllen, and have a very small idea of how much work he and Ruby put into "Volley for Cancer", and just how proud they are of its skyrocketing success. This is still not the reason why I, or anyone else, should attend. The reason I'll be there Saturday, August 21, is that this is a community (South Dundas) that I feel has been hit much to hard by cancer in my lifetime.

While it may be overly optimistic to think our charity dollars will help find a cure for cancer in our lifetime, they may very well help save a life or vastly improve the quality of life of a patient. That someone could very well be me or you, or someone we love dearly. I hope I will see you there.



"What A Catch!!"

Happy 30th Birthday
and
Happy 6th Anniversary Ernie!!

Aug. 13, 1999

Love You Daddy & Ernie

Marc, Cole, Leisa & Family

Forthcoming Marriage **LYNCH-MASON**

Wayne & Deborah Lynch of Morrisburg are pleased to announce the forthcoming marriage of their daughter Amy to Wayne, son of Ray & Ellie Mason of Iroquois. The wedding will take place on Saturday, Aug. 14th, 1999 at Lakeshore Drive United Church, Morrisburg, Ontario, at 3:00 p.m. Open reception at the Royal Canadian Legion, Morrisburg from 8:00 p.m. to 1:00 a.m.



Are you interested in an alternative education for your child/children?

Timothy Christian School is an interdenominational school for all Christian denominations, not just for children of Dutch background. TCS strives to intertwine God's Word into all subjects and aspects of school life. Children are encouraged to develop their God given gifts by Christian teachers who care about every aspect of your child's development. It has high academic and moral standards to ready pupils for high school and life beyond. We now have space available for children ready to enter kindergarten through grade 8. For more information please call the school at 535-2687. If there is no answer leave a message or call Gary Postma at 543-3603.

WINCHESTER LADIES HOCKEY

Winchester & District Ladies Hockey League

Registration

Winchester Arena

Wednesday, August 18

6:30-9:30 pm

Must be 18 years of age by Dec. 31, 1999
$160.00 (payable at registration)

Call Jane, 543-2435, Susan, 543-4589 or Janice, 535-2015 for more information

Goalies pay half price

Registration for Conditioning Camp run by Jr. B. Hawks at same time

Referees also required - Call numbers listed for more information

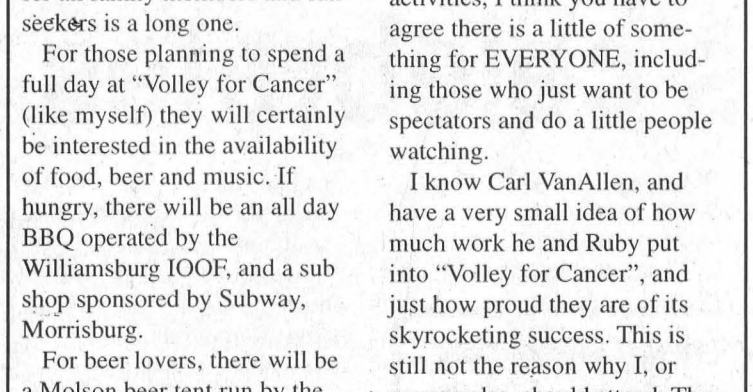

1999 GOLF SPECIALS
TAXES INCLUDED

Sundays **Golf & Ride** $48 per person* with power car

Tuesdays **Golf & Dine** $40 per person*

Wednesdays **Senior Day** $44 per person* with power car or $33 per person* with pull cart

Due to popular demand, our **TWILIGHT RATE** *now starts at* **4 pm!**

11 KM EAST OF MORRISBURG ON COUNTY ROAD 2

- 18-hole championship public course
- Driving Range
- Pro Shop
- Restaurant

Now Reserving Tee Times 7 Days In Advance!

* SOME RESTRICTIONS APPLY

1-800-437-2233
and ask for operator 924
OR VISIT US AT www.parks.on.ca

THE ST. LAWRENCE PARKS COMMISSION AN AGENCY OF THE GOVERNMENT OF ONTARIO — Parks of the St. Lawrence

Your Special Invitation to play in our

IROQUOIS GOLF CLUB 1959 • 40th Anniversary • 1999

40TH ANNIVERSARY TOURNAMENT

Saturday, September 4th

ENTRY $40.00 PER PERSON

Entry Fee Includes Golf, Dinner & Prizes

- **BEST BALL**
- **4 PERSON SCRAMBLE**
- **11:00 A.M. SHOTGUN START**
- **MEN & WOMEN WELCOME**

SIGN UP AS A TEAM OF 4 OR INDIVIDUALLY

To register for the event call Steve at
IROQUOIS GOLF CLUB
Tel: (613) 652-4367 or Toll Free 1-877-397-4653

To Book a Power Cart call the Pro Shop at 652-4367

First 36 Teams Registered & Paid Will Be Accepted!

D. G. D.
PHOTO SERVICES
DAVID G. DILLABOUGH
PHOTOGRAPHER
(613) 448-3657
PORTRAITURES
Individual
Family • Group
Glamour • Boudoir
PETS / ANIMALS
VEHICLES / BUILDINGS
Digital Services
Studio
Location of your Choice
Indoor / Outdoor
Day, Evening & Weekend Bookings
** Gift Certificates Available **
CAPTURING REFLECTIONS OF TODAY

Auction Sale

ANTIQUES, HOUSEHOLD EFFECTS and FARM RELATED ITEMS

13713 Dons Road, Chesterville. Travel 4 kms East of Chesterville, on Hwy. 43, to SDG Road 11 (Boundry Rd.) Then 8 kms South to Dons Rd., or from Williamsburg travel North on Hwy. 31, 2 kms, turn right and travel East on SDG Road 7 towards Elma, turn on McKenzie Rd., then left on SDG Road 8 to Beckstead Rd. to Dons Road.

Saturday, August 21, 1999
9:00 A.M.

As I am selling my farm, I offer for sale the following:

Jam Cupboard, spinning wheel, washstands, pine cabinet, 5 pressback chairs, dough box, wicker rocking chairs, spool high chair, spool cradle, assorted wooden chairs, spool plant table, pine blanket boxes, antique dressers, hand made quilts, assortment of crocks and merchant jugs, wooden table w/carved legs, butter prints, butter ladles, butter churn, child's wooden table, plant stand, batchelor's mirror, child's wooden tricycle, child's spool bed, wooden washing machine, pine table, platform rocker, wool winder, treadle sewing machine, large wicker basket w/cover, washboards, pine cabinet, Edison gramophone and records, Canadian Military jacket, approx. 1930, drop leaf pine table, antique walnut sofa, cedar chest, chimney cupboard, Finlay cook stove, oak table w/3 leaves, sideboards, clock cabinet, piano stool, chest of drawers w/tear drop pulls, coal oil lamps, quilting frames, chamber sets, copper boiler, child's wagon, harvest table, many hard and soft cover books, dating back to mid 1850's, Legal books from the 1800's, chesterfield and chair, occasional tables, Fisher Baby Bear stove, fridge, freezer, coffee and end tables, child's desk, china cabinet, hall tree, 5 piece dinette set, Hoover upright vacuum, assorted dishes, cups and saucers, salts and peppers, pots and pans, antique bottles and jars, milk bottles, sealers, child's toy - Pound Away, wooden barrels, milk cans, ice box, lanterns, cast iron pots, sad irons, wooden swing set, windmill head and tail, assorted wooden and iron beds, antique picture frames, collector tins, organ stool, cream separator, trunks, Confederation tin plaque 1867-1927, antique wooden presses, wooden planes, levels, old wrenches, small platform scales, hedge trimmer, hand saws, sabre saw, steel work bench, antique grindstone, draw knives, grinder, vice, grease guns, grain cradle, electric chicken brooder, ox yoke, broad axe, ceiling tin, hearing horn, 2 Pioneer chain saws, 5 hp Lawn Flight riding lawn mower, 8 hp Mastercraft riding lawn mower, 5 hp MH rototiller.

FARM EQUIPMENT: MF 35 deluxe tractor, MF 10 baler, MF manure spreader, McCormick Deering side rake, MH 14 run seed drill, IH drag disc, 3 pth cultivator, 3 pth ditcher, pipe hay elevator, harrows, 3 pth 3 furrow plow, McCormick Deering pto grain binder 7' cut, hay wagon w/rack, land roller, other assorted older farm equip. Chicken feeders, iron gates, horse harness, evaporator tank, scrap iron, new lumber, cattle clippers, bolts, nuts, forks, shovels, wooden wheeled antique farm wagon w/grain box, express milk wagon made in Morrisburg, 3 seater sleigh w/rear doors, small single sleighs, set of sloop sleighs, assortment of wagon and buggy wheels, shafts, tongues, whiffle trees, eveners, yokes, buggy parts and tops, many unlisted items.

NOTE: As this is a 4th Generation homestead, there are many unusual antique and interesting collector items not found at many auctions. A sale you won't want to miss!

TERMS – Cash or Cheque with proper I.D.

Proprietor: Gladys Kyle

Auctioneers
JAMES and HILL AUCTION SERVICE LTD.
Carson Hill 821-2946 Stewart James 445-3269

Owner and Auctioneers are not responsible for accidents

Big win for Family Councilling Center

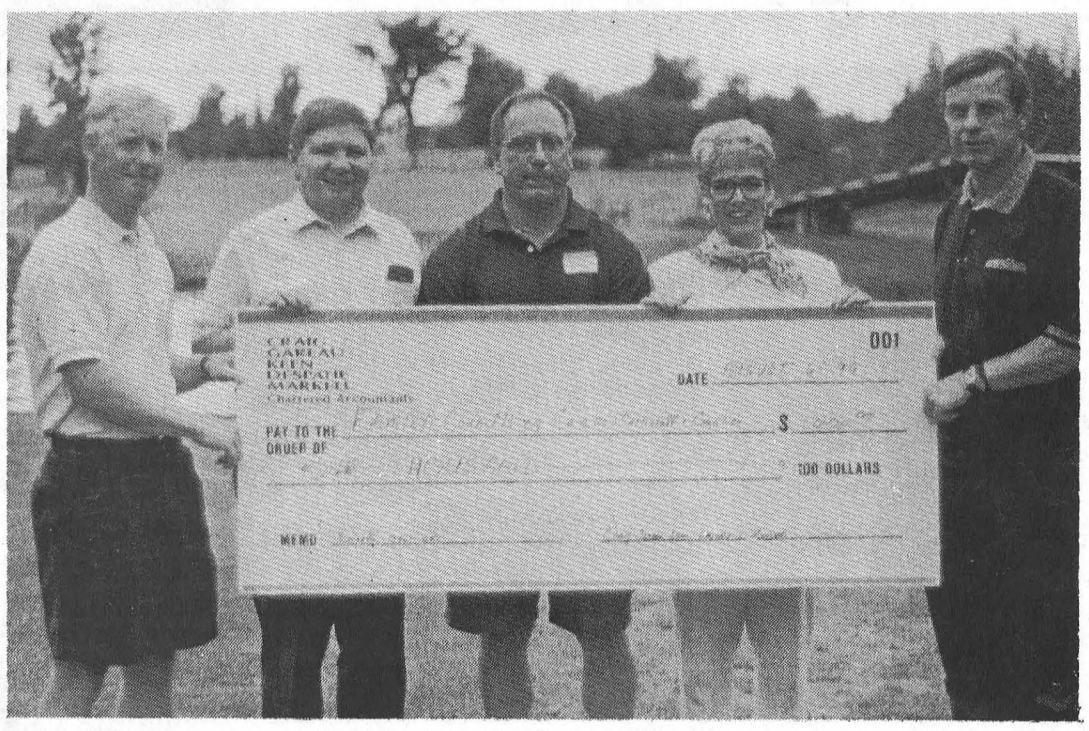

Big Payoff for Family Councilling Centre

Surrounding the $1000 check are, l - r, Ross Markell, Ray Houde, John Gareau, Kathy Dore and Brian Keen. Houde is the Executive Director of the Centre, and Dore is the board president. The others represent the firm of Craig, Gareau, Keen, Despatie, Markell Chartered Accountants, which was responsible for organizing the event.

IROQUOIS—The Family Councilling Centre of Cornwall and Counties was the big winner at a golf tournament held here Friday.

The Councilling Centre received a check for $1000 from Craig, Gareau, Keen, Despatie, Markell Chartered Accountants of Cornwall, organizer of the second annual event.

"Actually it's the tenth year for the tournament, and we hold it to thank the municipalities for their patronage," explained John Gareau. "Last year we came up with the idea to have the participants contribute $20 each, and the money raised would be donated to a charity."

In 1998 the money was donated to the Ice Storm Relief Fund, and this year's selection was the Councilling Centre.

The accounting firm pays the tab for the day's golf, and dinner.

Ray Houde, executive director of the centre was extremely happy to be this year's recipient of the donation.

Assist Family Violence Program

"It was very unexpected, but we are very happy to have been picked this year," said Houde who explained, the funds will be applied to the Centre's Family Violence Program where it is most needed at this time.

The Family Councilling Centre is a non-profit organization funded mainly by the United Way, with offices in Winchester, Alexandria and Cornwall.

"We provide counselling services on separation and divorce matters, relationship issues, and parent and child issues," explained Houde. "One of our newest programs is Credit Counselling, in which we provide individuals and families with help involving their finances."

Another new program is the Community Integration Service which assists handicapped adults with every day life skills such as their banking, and making and keeping appointments.

The Family Councilling centre does not provide safe shelter for victims but does work closely with shelters to steer those in need to the homes.

"Once the clients are there and safe, we work with them, either one on one or in group situations, to help them out,' says Houde.

The centre does have counsellors on site and offers free drop-in clinics three times a week. Social workers at the sites, meet with those who need help on a first come, first serve basis.

Houde stressed that everything is kept confidential, unless the client agrees in writing to the release of information, or the matter concerns child abuse.

Any one needing information or assistance can call the centre at 613-932-4610.

Golf scores, a mystery

In total Friday's tournament attracted 48 golfers representing the 10 municipalities in SD&G and Leeds Grenville.

The accounting firm topped off the money collected to bring it to an even $1,000 donation, and the Iroquois Golf Club donated five green fees which were drawn from the hat.

The area was well represented by Warden Roger Cole, Mayor Johnny Whitteker, and councillors Rowdy Gillard and Cam Martell to name just a few. However, scores were not released to the press.

Large Household Auction Sale

Selling for the Estate of David Rosenes
Saturday, August 14, 1999
commencing at 11:00 A.M.
2025 Crowder Rd., Mountain (3 miles west of Winchester on Hwy. 43)

Upright Freezer (3 yrs. old); Colour T.V. and built-in VCR; Glass Top Marble Base Table & 4 Chairs; 4 Pc. Wall Unit; 2 Swivel Chairs; 2 Floor Lamps; Futon Couch & Chairs; Music Box; Sets of 4 and 8 Dishes; Glass Top Table; G.E. Microwave; 2 Single Beds; 2 Dressers; Sewing Table and Electric Sewing Machine; 2 Night Tables; Electric Appliances; Bedding and Blankets; Set of Allen Poe Books; Lawn Chairs; Barbeque; Office Equip. & Supplies. Many Unlisted items.

Selling for Mike Gilligan, Brinston

82 GMC Glendale Motor Home (new motor & tires, sells unreserved); Fridge; 24" Stove; Deep Freeze; Ladders; 2 Dressers; Excellent Walk Behind Snowblower; Lawn Mower; Cement Mixer; Many Unlisted Tools, Wrenches, Etc.

Owner or Auctioneer not responsible for accidents sale day or stolen property
TERMS – Cash or Good Cheques
Lunch On Site

Auctioneer
HUGH FAWCETT AUCTIONS INC. - WINCHESTER
(613) 774-3363

Gananoque on top at Border League tourney

GANANOQUE—It was the home team all the way, in this year's Border League golf competition played here Saturday, with the host entry winning the day with 667 strokes.

The Gananoque team finished 16 strokes ahead of second place Prescott at 683.

Third place went to Cornwall Country Club at 684, Canton and Colonade tied at 699, Summer Heights had 703, Smiths Falls 708, and Morrisburg 727.

Each team consists of eight players, who qualify earlier in the season at tournaments at their home club, plus a junior and a senior. Nine of the 10 scores are counted the day of the tournament. Also playing for each club is a president and a VIP.

Despite Morrisburg's last place finish, Ken (Jr.) Thompson was on top of his game finishing with a 71 to tie five other players for low gross of the day.

A sudden-death playoff, however saw Thompson eliminated after the first hole.

Other players for Morrisburg were Sean Duvall with a 78, Kevin Duvall, Lance Lepage and Brad Boivin all with 81s, Jim Cavanaugh with an 82, Russ Cameron with 83 and Ralph Duvall with an 86. Junior player Robert Annable posted an 84 and, senior Charlie Moore had an 87.

Mike Barclay shot a 91 in the VIP position, and Tony Cummins, playing in the President's spot had an 85.

Hole-in-One at Mixed Two-ball

MORRISBURG —Upper Canada Golf Course superintendent Randy Leclair stole the show at the fourth annual mixed two-ball competition played here Sunday.

Partnered with Martine Lalonde, Leclair finally found the perfect pin placement on the par three third hole. Perfect enough for his first hole-in-one in 15 years of playing golf.

"It was my first one, and it was great," said Leclair. "It hit about three feet in front of the pin and rolled in."

The hole was playing 116 yards and Leclair was using his pitching wedge.

The ace also enabled Leclair and Martine to finish play as one of only three twosomes to break 80 for the day. They came in third low with a 79 right on the heels of Champlain golfers Lillian and Howard Radford who fired a 78.

The low gross of the day was claimed by Ottawa golfers Chris and Lisette McPhedran with a 75. The McPhedrans posted a 37 on the front, and added a 38 back-nine for the win.

Low net for the day was won by Garth Baker and Anne Chande of Upper Canada. They shot an 80 gross for the low net 64.

In B flight it was Paul McNamara and Susan Laforce with an 82 for low gross, and Brandon McMeekin and wife Jennifer of Upper Canada, won C flight with a 92.

Ladies Valley team named at 19th hole

MORRISBURG—The final qualifying round for the Ladies' Valley League Team was completed on July 25, and the team was finalized on the August 10 cutoff date. Members were selected based on the best two of three qualifying rounds played.

Top scorers in A flight are Barb Sheridan with 174, Vicki Boivin with 188 and Nora Markell with 196. Claiming the B flight positions are Donna Dillabough with 190, Debbie Mabo 194 and Brenda Stitt with 196.

In C flight it's Charlene Baker with a 203, and Elsie Guindon and Debbie Strader each with 214. D flight qualifiers are Alice McNairn with a 227, Molly Duchesneau at 228 and Betty Lyon with 232. Linda Barkley is the senior representative with 191, and the spare is Ricki Cottrill at 211. Good luck to the ladies team!

Thursday night, Tim Smith won men's night A low gross with a one-under-par 35, and Allan Casselman won low net with a 29.5.

Doug Taylor claimed B flight with a 37 and the net win went to Bo Gale with a 31. In C flight it was Gary Duvall with the win with a 41, and Neil Williams had the low net with a 31. Sean Duvall was closest to the flagstick on 11 and Mitch Cassell was the closest on 15.

On Monday, August 9 over 50 seniors took part in the 60th Anniversary celebration of the Morrisburg Golf Club. They played a nine-hole, two-ball which was followed by cocktails and a delicious buffet dinner.

Alice McNairn and Earl Wood won first low net with a 30.5, and Dot MacDonald and Steve Thompson were second with a 31.75. Alice Tinker and Ray Boucher took third with a 33.

Teams with the fewest putts were Dalton Smith and Lib MacLellan with 12, Betty Lyon and Andy Allard with 13, and Lillian Noon and George Hickey with 14. All players were presented with 60th anniversary bag tags.

Shirley Wells, wearing a full length black skirt, long sleeved high necked white blouse and straw hat, won the prize for dress most representing the style of 1939.

DEMOLITION DERBY



September 3, 1999
Pre-registration at
NEWINGTON FAIR GROUNDS
August 19 & 26 from 7 p.m. - 8 p.m. or
Register September 3 from 6 p.m. on
For 4, 6 & 8 Cylinder Heats
FOR MORE INFORMATION CALL
537-9528 or 537-2559

Follow The Leader
Call 543-2987 for your subscription.
It's only $29.96 a year.

SOUTH DUNDAS CHAMBER OF COMMERCE ACTION

SOUTH DUNDAS CHAMBER *of* COMMERCE
MORRISBURG, IROQUOIS, MATILDA, WILLIAMSBURG
Serving South Dundas on the St. Lawrence River
We welcome you to call us today 652-2023 and become a member for 1999

Join with business working for your community.

South Dundas, Iroquois & Morrisburg Tourist Visitor Information Centres to be opened during July and August '99. Part-time volunteers are needed to welcome and give directions.

Three Chamber "Millennium Projects"
include a Iroquois Heritage Park, Village Streetscape Improvement and High-Tech approach to Development and Communication.

Volunteers are South Dundas' greatest resource.

South Dundas Chamber of Commerce next meeting:
7-9 p.m. on Thursday, September 3rd, 1999
at the McIntosh Inn & Conference Centre.

Following the business session a roundtable discussion on community projects will focus on content, process and schedule for the summer and fall.

WINCHESTER DISTRICT MEMORIAL HOSPITAL

is pleased to announce their affiliation with the

ONTARIO BREAST SCREENING PROGRAM,
a program of Cancer Care Ontario

First clinic will be held August 12, 1999
with clinics to be held every Tuesday thereafter
at WDMH, Lower Level
and are open to women who:

- **are 50 years of age or over**
- **have no previous history of breast cancer or breast augmentation**
- **are residents of Ontario, and**
- **have not had a mammogram within the past year.**

A screening visit includes a mammogram, a breast examination by a nurse examiner and education on breast self-examination.

IT'S SAFE, SIMPLE AND MAY SAVE YOUR LIFE!

Appointments can be made without doctor referral by calling 613-774-2422 extension 5617

CLASSIFIED ADS

FOR SALE

ELECTROLUX SALES & SERVICE
See our new vacuum with 25 year warranty featuring Hepa Filter System (air cleaner). We repair all makes. Display at Flea Market. Mitch Cassell, 543-2140. 7tfc

CUSTOMERS WANTED
We have vehicles for sale, plus low finance and in-house leasing. Credit problem? No problem. If we don't have what you want, we will get it. Call Car-o-line Autos, 613-448-2488. etfc

FOR SALE–Female black Labrador Retriever puppies, 9 weeks old, dewormed, great with kids, $100 each. Lambs (rams) for meat and/or breeding, $100 each. 543-3860. 32p

FOR SALE–1990 Sprint trailer, 27 ft. long, sleeps 6, rear bunk beds, private bedroom at front, stove, fridge, furnace, a.m/f.m. cassette stereo, 4-piece bathroom. Mint condition. Asking $12,500. 652-4119, after 6 p.m. Can be seen at 4559 Carman Road. 32-33p

FOR SALE–1990 Chevrolet Silverado 350, fully loaded, 10 pack CD player, Crager rims, four winter tires, dual exhaust, keyless entry and remote starter. Very clean, no rust, excellent condition. 152,000 km. Asking $11,500 or b.o. Certified. Phone 543-2614. 32p

FOR SALE–HAY, small square bales, 1st cut & 2nd cut, timothy & alfalfa. Round bales 4x4 & 4x5, timothy & alfalfa, 1st & 2nd cut. Round bales 4x4 grass hay. Call 258-5220 or pager 613-782-6502 31-32p

SHORT SLEEVE SUMMER COVERALLS
Sizes Med. - 2XL Available
Navy Colour
65/35 Polyester/Cotton
ROONEY FEEDS LTD.
IROQUOIS 652-4382
Closed at Noon Saturdays

EARLY APPLES ARE READY
Smyth's APPLE ORCHARDS
DUNDELA
5 km West Of Williamsburg
Open 7 Days A Week
8 a.m. til 6 p.m.
652-2477


ACRES
STOVES & FIREPLACES
GAS • WOOD • PELLETS
12054 MAIN ST. WEST TEL. 613-774-2834
WINCHESTER FAX: 613-774-2262
1-888-643-1212

WEEKLY BINGO

BINGO
Monday night bingo every week at Riverside Heights. Doors open at 6:15. Bingo starts at 7:30. Everyone welcome, 18 and over. 13tfc

BINGO
Sponsored by Morrisburg Legion Branch 48 Ladies Auxiliary every Thursday, 7:30 p.m. in the Legion Hall. Specials $50.00. Jackpot $300. If 60 present Jackpot goes.

BINGO
Friday night, 7:30 p.m. at Morrisburg Civic Centre sponsored by Morrisburg Jr. B Lions. 15 games at $30. 3 special games, $50. each. Special 50/50 games. Bonanza pays 60 per cent. Winner take all. Jackpot $300.00, Consolation $100. Jackpot starts at 50 numbers. Jackpot will be given away if 60 or more people participate; 70 people $400. 80 people $500. Everyone welcome. If not over 30 people - Bingo Cancelled.

COMING EVENTS

ALCOHOLICS ANONYMOUS
If you want to drink that's your business. If you want to stop, that's ours. Call AA, 543-3484 or 652-1414. ALANON–for families of alcoholics, 543-3484 or 652-1870. Meeting every Thursday, 8:30 p.m., Lakeshore United Church. 27tfc

SUNDAY BRUNCH
At Country Kitchen Restaurant, Hwy. 31 & 43, Winchester, $7.50, from 9:30 a.m. to 2:30 p.m. 22tfc

NOW OPEN FOR BREAKFAST
Rise & Shine Restaurant, Dundas St., Iroquois, will be open for breakfast on Sundays at 7:30 a.m. Join your family and friends in a relaxed country atmosphere Sunday mornings and enjoy good food and friendly service. Hot buffet, salad bar and dessert table will be available from 9 a.m. until 1:30 p.m. Phone 652-4334. 30-32c

GENEALOGY DAY
Saturday, Aug. 14, 1999, 10 a.m. to 5 p.m. $8.00 per person. Morrisburg Civic Centre. Search your family roots. 31-32p

A FAMILY AFFAIR
Aug. 19, 20, 21, 22. Come to the South Mountain Fair for a weekend of fun. Ride the Midway endlessly, enjoy the thrills of our Demolition Derby, watch our Rodeo, see our Parade and many more events. Call 989-3139, Sue. 31-33c

HAPPY 80TH BIRTHDAY HAROLD ROBINSON
Open house, at his home, Sat., Aug. 14th, 1:30–4 p.m. Friends/relatives welcome. Best wishes only. 32p

TERRY FOX COMMITTEE ORGANIZATION MEETING
Aug. 18th, 7:30 p.m., Morrisburg Legion. Volunteers and interested participants please attend. This year's Terry Fox Run will be held on Sunday Sept. 19th. 32c

ROYAL CANADIAN LEGION BR. 48 MORRISBURG MEMORIAL SERVICE
At the Waterfront Memorial, Tues., Aug. 17, 11 a.m., to commemorate the end of the 2nd World War. All comrades and the general public are invited to attend. 32c

YARD SALE
Aug. 14 and 15, Parkway Motel, Riverside Heights. Rain date: Aug. 21 and 22. 32p

A MIDSUMMER DAY'S DREAM
Spectacular summer sale on all nursery stock and perennials August 14 and 15 only! Tour our display gardens filled with late summer flowers and grasses. Seasons Shop & Garden Centre, 2 km. west of Morrisburg on Lakeshore Drive. 543-3040 32c

MIXED PARTY
In honor of Karen Froats and Geoff Hare Sat., Aug. 28, 8 p.m.–1 a.m. $5 per person, Mountain Township Agricultural Hall, South Mountain. D.J. Light lunch. 32-34p

KIDS MOUNTAIN OF FUN
Aug. 20, 21, 22. Don't miss Ken-Jen Petting Zoo, Mad Scientist, Comedy in Motion, Model Train Railway Display, Cornbox and Craft Corner at the South Mountain Fair. Sponsored by JED Express Ltd. and Double Diamond. Call 989-3782, Kendra. 31-33c

GARAGE SALE
24 Steward Drive, Morrisburg, Sat., Aug. 14, 8 a.m.–12 noon. 32p

YARD SALE
20 Beach Ave., Iroquois, Sat., Aug. 14, 9–4 p.m. Sofa, chair, lazy-boy, lots of household items, coffee table, dishes, glassware, books, clothes, Barbies and accessories, lawn mower, children's bikes, snap-on winter ski jacket-new 32c

GARAGE SALE
Aug 14, 9 a.m., 33 Broadway, Iroquois. Hunting and personal clothes, treadmill, 7' satellite dish-2 years old, 19' Rinker boat and trailer and household items. 32p

STAR SEARCH
Stormont County Fair, Newington, Sunday, Sept. 5th at 7 p.m. $1000. Prize Money. We challenge dancers, singers & performers to show what you're made of. For more information call Marj Marini at 346-5776. 31-32c

BENNY HINN MIRACLE CRUSADE
Maple Leaf Gardens, Toronto, Sept. 16-18, 1999. Bus leaving your area, for info & Res. call (613) 932-0427. BOOK NOW. 31-32p

COMING EVENTS

YARD SALE
Aug. 14, 59 Meikle St., Morrisburg, 8 a.m.–1 p.m. 32p

GIANT MULTI-FAMILY YARD SALE
Sat., Aug. 14, 8 a.m.–1 p.m. Rain or shine. 5 km. west of Morrisburg on Lakeshore Drive. Furniture, housewares, books, sports equipment, lights, much more!! 32c

CARD OF THANKS

THANK YOU–We would like to thank all of our customers for their support and kindness in the past 8 years, during which we owned the Cook's Corner. We would also like to wish Martin and Debbie (the new owners) continued success and best wishes.
–Lynn, Jim and family 32c

IN MEMORIAM

RICHMIRE–In memory of a dear husband, father, grandfather, great-grandfather, Darcey E. Richmire, who passed away August 11, 1988.
We often sit and think of him
When we are all alone,
For memory is the only thing
That grief can call its own.
–Sadly missed, always remembered by wife Margaret Richmire and family 32p

SMITH–In memory of a dear husband, father and son, Garry Leonard, who passed away August 8, 1998.
Though his smile is gone forever,
And his hand we cannot touch,
Still we have so many memories,
Of the one we loved so much.
His memories are our keepsake,
With which we'll never part,
God has him in His keeping,
We have him in our hearts.
–Lovingly remembered and sadly missed by wife Bea, son Jim and mom Stella. 32p

HELP WANTED

HELP WANTED–Experienced Class AZ driver for long distance runs. Require recent clean abstract and criminal search. Apply to R.S. Allison & Sons Ltd., Winchester Springs, or call Peter at 774-3323. 32-33c

HELP WANTED–Bartender and full-time waitress required. Apply in person to the Budget Inn, Morrisburg. 29tfc

HELP WANTED–Part-time babysitter required in Williamsburg area. Days for 3 year old and after school, March break and summer holidays for 5 year old. Phone 535-2830. 31-32p

WORK WANTED

WORK WANTED–Will babysit in my home starting in September. Phone 613-543-4087. 32-33c

WANTED

WANTED TO BUY–Books in good condition, both hard cover and soft cover. After 7 p.m., 448-3787. 38tfc

WANTED
EVERY WEDNESDAY
HEALTHY HOLSTEIN BULL CALVES
FROM 95-110 LBS.
Calf Station open 12 Noon – 4 p.m.
Location
DELFT BLUE VEAL FARM
LIGHTNING STREET, WILLIAMSBURG
between 12 Noon – 4 p.m.
For information call Walt at 543-2796 after 8 p.m.

FOR RENT

FOR RENT–3 bedroom apt. in Iroquois. $562.00 a month, heat included. References required. 652-1023 after 5:00 p.m. 32-33p

FOR RENT–3 bedroom duplex available Sept. 1st. Phone 543-2645 after 5 p.m. 32p

FOR RENT–2 bedroom duplex, 1 1/2 baths, $450 month plus utilities. Natural gas heat. 1st and last, references required. Lion's Road, Morrisburg, 535-2772. 32-34p

FOR RENT–3+1 bedroom house, High St., Morrisburg, available Oct. 1st. Garage, fireplace, new windows, $685 month plus utilities. References. Call after 5 p.m., 543-3844. 30tfc

FOR RENT

FOR RENT–In Williamsburg. 2 bedroom, gas heat, $395 month plus utilities; 2 bedroom, gas heat, $450 month plus utilities. Call 543-4331 after 6 p.m. 30tfc

FOR RENT–Riverview Apartments, Iroquois, 2 bedroom apts. Available Sept. 1 and Oct. 1. Call 652-4429. 29tfc

FOR RENT–2 bedroom duplex, quiet deadend street, Casselman Road, Morrisburg, gas heat and water, $507 per month plus utilities. Available Sept. 1st. 535-2263. 29tfc

FOR RENT–3 bedroom apt., Morrisburg, $443 month plus utilities. 932-6521 or 652-4694.. 23tfc

FOR RENT–2 bedroom apt., Morrisburg, $350 per month plus utilities. Available August 1st. 543-3563. 22tfc

CENTRAL MORRISBURG
Large, modern, 2 bedroom apt. for rent Sept. 1. Ideal for seniors, professionals. Security entrance, air conditioned, gas heat, no pets, 1st and last. 535-2759 days, 543-4309 evenings. 27tfc

FOR RENT–1 bedroom apt., Morrisburg, second floor, well kept. 543-3655. 24tfc

FOR RENT–3 bedroom apt., $350 month plus utilities. Apply to Box 367, Morrisburg, Ontario K0C 1X0. 24tfc

FOR RENT–Furnished kitchenette room, Morrisburg, $475 month includes utilities plus cable. No last month deposit required. Phone 543-0390. 23tfc

FOR RENT–2 bedroom house, $575 monthly, utilities not included, references needed. Phone 543-3145. 10tfc

GUEST/TOURISM HOUSE FOR RENT–Hwy. 31, Williamsburg. Can sleep 5. Fully furnished and equipped. Laundry access. Air conditioned in room. Access to picnic table and gazebo. $60 per day; $300 weekly. 535-2463. 28tfc

FOR RENT–Morrisburg, large, 1 bedroom apt. Nicely decorated. Lakeshore Drive location. Stove, fridge included. Available now. $375 per month plus utilities (gas heat - hydro). 1-613-283-0746, call collect after 6 p.m. 30tfc

FOR RENT–1 bedroom apartments, assorted sizes. Available immediately. Phone 543-3598. 32c

FOR RENT–1 bedroom apartment, living room, dining room, office & eat-in kitchen. Phone 543-3598. 32c

FOR RENT–Efficiency units, fully furnished with bathroom and colored T.V., air conditioned, also free parking. All utilities paid. Call Randy or Stacey 613-543-3008 or 613-360-0727. 32-34p

FOR RENT–One bedroom apt., Morrisburg. $465 inclusive. 543-4168 or 925-4270. 32tfc

FOR RENT–2 bedroom apt., Williamsburg, includes water, sewer and parking, close to all amenities, quiet atmosphere. 652-4802 days, 652-2319 evenings. 28tfc

FOR RENT–1, 2 & 3 bedroom apts. starting at $400. including utilities. Call 543-3604. 30tfc

FOR RENT–In Williamsburg. 2 bedroom, gas heat, $395. month plus utilities; 2 bedroom, gas heat, $450 month plus utilities. Call 543-4331 after 6 p.m. 30tfc

SERVICES

SHINING STAR CLEANING
For all types of homes, offices and businesses. We clean carpet and upholstered furniture also. Call (Augusta Waddell), phone/fax 613-652-4664. 10tfc

MARK'S ODD JOBS
Interior and exterior painting. Pressure washing–residential and commercial. Drywall, moving, basic landscape, yard cleanup. Quality work. Phone 535-2504 30-33p

CATERING SERVICE
Royal Canadian Legion Br. 48 Ladies Auxiliary is available for all catering needs – Weddings, Parties, Anniversaries, etc. Will also cater late night functions. Please call the Branch at 543-3091 for bookings.

SERVICES

CUSTOM COMBINING & Round Baling. Call 258-5220 or pager 613-782-6502

Tree Trimming & Removal
20 YEARS EXPERIENCE
For A Free Estimate Call
543-3427
after 6 p.m.

SERVICES

SCHELL CONSTRUCTION
LYLE SCHELL
Proprietor
543-3345
CUSTOM HOMES
SOFFIT and FASCIA
SIDING • ROOFING
DECKS • RENOVATIONS

MIXED PARTY
in honour of
David Barkley & Kim Whitteker
Friday, August 20th, 9 p.m. - 2 a.m.
MATILDA HALL - DIXON'S CORNERS
D.J. - Kent Merkley • Age of Majority • Tickets $3.00 at the Door

Doug Byers Furniture and Appliances Ltd.
TEL/FAX: 652-4577
Shopping Centre
P.O. Box 620
Iroquois, Ontario K0E 1K0
WINDOW COVERINGS
COMPLETE LINE OF CARPETS
FLOORING - CERAMIC TILES
T.V.S - V.C.R.S
STEREOS
HARDWOOD

Merkley Painting & Carpentry
543-2243
• FREE ESTIMATES •
• INTERIOR & EXTERIOR PAINTING
• SPRAYING ROOFS & BARNS
• RENOVATING, DECKS, WINDOWS, DOORS
• WINDOW CLEANING
DENNIS MERKLEY
INDUSTRIAL DR.
MORRISBURG, ONT.
K0C 1X0

TOWNSHIP OF SOUTH STORMONT
1999 PROPERTY TAX BILLS
Please be advised the 1999 final property tax bills for the residential/farm classes have been mailed out. If you do not receive your bill by mid-August, please contact the Municipal Office. Taxpayers please note your taxes are due in two installments:
August 31 and September 30, 1999
The final property taxes for the Commercial, Industrial and Multi-Residential properties will be billed at a later date as we are still awaiting information from the Province which affects these properties..
Township of South Stormont
4949 County Road 14
P.O. Box 340
Ingleside, ON K0C 1M0
Tel: (613) 537-2362.

...CAREER ACTION
JOIN OUR GRADUATES
WORKING IN THE IT INDUSTRY.
SOFTWARE SPECIALIST/ BUSINESS SYSTEMS ANALYST PROGRAM
Take the first step in joining the Information Technology Industry and become a Software Specialist/Business Systems Analyst.
Learn the technical aspects of computer systems in a business environment and join our Graduates who are now working in this fast growing service sector.
This 40 week Certificate Program includes:
.... A 5 week work placement
.... The latest learning tools
.... Dedicated use of a personal laptop computer
.... The latest curriculum and Microsoft authorized learning materials
.... Internet access at school and home
Take the first step....
Call Dave at 613.933.6080 x3148
...start CORNWALL 23 august
Find out more...
ATTEND an INFORMATION SESSION
■ 22 july at 6:00 pm Room M262
■ 29 july at 6:00 pm Room M262
St. Lawrence College
Business & Industry Training Services
ISO CERTIFIED

Volley for Cancer

Mayors to take big dunk

WILLIAMSBURG—Mayors Johnny Whitteker and Claude Cousineau are confident they have made enough political blunders in the last year that each will outdo the other and organizers, for Volley for Cancer, are counting on it.

It'll be a great day for Volley For Cancer, on August 21 at the 12132 Lightning Street, Williamsburg location when the two reeves take their seats on the dunking tank platforms to see which one can raise the most money for Volley for Cancer.

Although dunk tank times are not yet available, event organizers are hopeful the public, who may be disenchanted with the mayoral leadership of both North and South Dundas, will come out in significant numbers to show their disgust, and Help Volley for Cancer reach its goal of $30,000.

Volleyball team registrations continue to pour in, and at least half of those received are from teams that have not previously entered the competition.

The beautiful afghan which will be won at a draw made early in the evening on the day of the event is now on display at the Village Stylist in Morrisburg. Tickets are $1 and can be purchased in most convenience stores in the area.

Another big event in the Volley for Cancer's fifth anniversary year is the "Golf for Prizes". Contestants will be given the opportunity to use their best nine-iron shot to get closest to several pins on the course, and be in contention to win prizes.

The Riverside Heights Snowmobile Club, which is sponsoring the golf event, will announce the grand prize next week, along with the fees and rules. Equipment will be provided for all contestants.

Another first for Volley for Cancer will be the presence of the River Radio station from Brockville which will broadcast live on site.

Volley for Cancer is grateful to many organizations who are coming on board with their help. They include: Morrisburg and Williamsburg Fire Departments; Bank of Montreal staff members; Harland Veinotte; Morrisburg Recreation; Laporte Transport; Williamsburg fire chief Gary Barkley; Farren-Ault Masonic Lodge; South Dundas Snowmobile Club; Williamsburg I.O.O.F.; Roy's Pools; Bona-Tremblay Pole Line Construction; Morrisburg Subway; and BOC Gas.

Volley for Cancer is still in need of more volunteers, and if you can spare part of August 21, call 613-535-2772.

Volley for Cancer is once again heading for a great day, and is confident of reaching its $30,000 goal.

Old Sticks stick it to Kemptville

MORRISBURG—The Morrisburg Old Sticks lacrosse team dropped Kemptville 6-4 in exhibition play here last Tuesday night.

The game was highlighted by excellent defensive play and solid goaltending from Jamie McIntosh and Frank Waytowich.

"It was a super team effort," said team captain and organizer Tom Dawley. "We were all up for the game, and determined to win."

Lacrosse was resurrected in Morrisburg this summer attracting several of the old Morrisburg Mets players. The game was big in the village in the late sixties and early seventies, when the Mets packed the Morrisburg arena throughout the summer.

In fact in the summer of 1969 the Mets worked their way to the Ontario championship against Mississauga, in a best-of-five series which they eventually lost.

Scoring for the Old Sticks Tuesday night were Beaver (The Silver Fox) Laurin, Gary (Cowboy) Hess, Brian (The Snake) McNairn, Mark (The Bull) Jarvis, Calvin (Crusher) Elliott, and Kent (Bruno) Dawley.

According to Dawley there was a good fan turnout for the final game.

For information on minor lacrosse which continues on Saturday mornings call Steve Coligan at 543-3909.

Diggers seek volleyball teams

CHESTERVILLE—One hundred and fifty dollars in cash plus other prizes will go to the first place team in the first annual Dune Diggers mixed volleyball tournament during the Chesterville Fair.

Organizers Shana Marriner and Karen Gilroy are hoping for 20 teams to take part in the one-day tournament, to be held on the fairgrounds Saturday, August 28.

The tourney's first-place team will also receive Dune Digger T-shirts. The tournament is a fund raiser for Winchester District Memorial Hospital, and pledge sheets are available throughout the area. The team with the highest amount of pledges will also receive a prize, Marriner says.

Molson Canadian has confirmed its presence, and will be bringing a team to compete. Molson will also be featuring giveaways of T-shirt and book bags, and the Molson Canadian Tattoo Man will be on hand to "brand" participants with temporary tattoos. The Mountain Dudes will also be at the tournament with product give-aways, Marriner says.

Registration fee is $50 per team. Teams will have two men and two women on the court at all times, and can also have a spare player.

To register or for more information call Marriner at 543-2107 or Gilroy at 448-4041.

St. Lawrence Medical Clinic
is seeking casual/part-time RN/RPN (with pharmacology)
Applicants should apply in writing with resume to:
St. Lawrence Medical Clinic
Attn: Personnel
P.O. Box 772
Morrisburg, Ontario K0C 1X0

COLDWELL BANKER
COBURN REALTY
157 MAIN STREET
MORRISBURG


ANDY BOWERS
Associate Broker


LINDA BOWERS
Sales Representative

An Independently Owned and Operated Member Broker of Coldwell Banker Affiliates of Canada


13047 Riverside Drive
Quiet Retreat, renovated home + 3 acres
$103,500.


3 Louden Terrace, Morrisburg
Retiring? Consider this compact 3 bdrm.
$105,900.


12347 County Rd. 18, Williamsburg
Classic Charm – A Must See
Now Listed at $60,000.


5694 Duncan St., Mariatown
Quaint 2 bdrm. + 3 car garage.
$79,900.

543-2222 1-800-472-6512 Toll Free
e-mail: bowers@mor-net.on.ca

JACQUES E. ASSELIN REAL ESTATE LTD.


$119,900 - Westwinds Dr., Morrisburg
4 Bedrm, Impressive Renovations!


$67,900 - Bell Rd., R.R. #2 Brinston
3 Bedrm., Comfortable Country Home!

$ 59,900. - Cook Rd., RR#2 Brinston - 1 1/2 Storey, 3 Bedrm, Large Eat-in Kitchen, Small Barn!
$ 69,500. - Hainsville Rd. - Bungalow - 3 Bedrm, Open Concept Kitchen/Living Area, Large Lot!
$ 84,900. - Brinston, 2 Storey, 3 Bedrm., Pine Kitchen, Large Living Rm. & Sun Rm., Central Vac!
$ 99,900. - Winchester, Back Split Bungalow, 3 Bedrm., Living Rm. + Gas Fireplace, Clean as a Whistle!
$149,500. - Elizabeth Dr., Iroquois, Bungalow, River View across from Golf Course! Many upgrades!
$164,500. - Coyle Dr., Morrisburg, Bungalow, 3 bedrm., Oak Kitchen, Family Rm. + Fireplace & Backyard Multi-level deck with River View!

Call Jacques Asselin (Broker) or Laurie Zanchetta (Sales Representative)
Tel: (613) 652-1784 or Fax (613) 652-1816
Website: http//www.asselin.on.ca

THOM REALTY LIMITED
105 MAIN ST., MORRISBURG VILLAGE PLAZA
P.O. BOX 294, MORRISBURG, ON K0C 1X0
REALTOR®
Bus: 613-543-3598 • FAX: 613-543-4076 • EMAIL: thomrealty@mor-net.on.ca


Karen W. Gorrell
Real Estate Broker
Res: 613-543-3195


Charles (Chuck) Barkley
Sales representative
Res: 613-448-3660


John Miller
Sales representative
Res: 613-543-3195


IDEAL HOBBY FARM – 98 acre partly tillable, pasture, 40 acres good bush with creek running through plus four bedroom home with plenty of living space. ASKING $149,500. MLS


A GARDEN SPOT – Lot 263' x 100' with a 2 bedroom home. Living room, dining room, main floor family room 25' x 11' with gas fireplace, two bathrooms. Located on dead end street. ASKING $92,500. MLS


WILLIAMSBURG – Three bedroom bungalow on lot 130' x 140'. Living room, dining nook, kitchen, utility room, large sunroom. Paved driveway, interlocking walkway. Lots of storage space. No basement. ASKING $75,000. MLS


NEW LISTING – Two bedroom bungalow. Living room with hardwood floor, eat-in kitchen, sunroom with patio door to large deck. Full basement. Interlocking two car driveway. ASKING $82,000. MLS

JOHN A. ALLISON REAL ESTATE BROKER
Morrisburg Village Plaza
543-3717


FARLINGER AVE., MORRISBURG – 1 1/2 storey, 3 bedroom home, very good residential area, close to shopping etc. Hardwood floors in kitchen, living & dining rooms. Gas forced air heating. Detached garage. Great lot! $80,000. (5794)


A PARCEL WITH POTENTIAL – Charming older home, detached newer garage with spacious loft, plus excellent office/warehouse building, on quiet street, central Morrisburg. Ideal for a variety of small home business uses. Two lots. Priced at only $69,000. (5789)


GREAT FOR FIRST TIME BUYERS! Roomy yet cozy two bedroom older home, with large kitchen, dining and living area. Convenient laundry area in second floor bath. Renovated inside and out in 1990, including vinyl siding, shingles, some windows, gas heat, etc. Rear deck, 12 x 24, overlooks the big back yard! Morrisburg. $67,000. (5792)


LOVELY WATER VIEW – Three bedroom home, with main floor family and laundry rooms. Large front deck, overlooks the old Cardinal Canal and the St. Lawrence, just west of Iroquois. Access to water; boat dock. Super get-away spot! $79,900. (5793)

SUPER CONVENIENT LOCATION – just a block from the Morrisburg Mall, makes this an ideal "retirement home". Two bedrooms, large living/dining area, enclosed front porch. Only $62,000. (5777)

LOOKING FOR RENTAL ACCOMMODATION? Give us a call – we have several properties available for immediate and October occupancy.

Sales Representatives:
John A. Allison 652-1551
Carol Richer ..... 543-3556 Dale Beckstead 652-4396

TAMRA'S Esthetics
MORRISBURG, ONTARIO



LOW RATES
EXPERIENCE TOTAL BODY CARE!
Facial, Manicure, Pedicure, Waxing,
Gel Nails, Scalp Massage
Relaxation Massage (full & half body)
MEN & WOMEN *Welcome!*
HOURS: 9:00 A.M. TO 9:00 P.M.
for more information call:
(613) 657-8953
Gift Certificates Available

Follow The Leader
Call for your subscription: $29.98
543-2987

Business and Industry
Training Services
Business and Industry Training Services and Human Resources Development Canada
are providing training to
Start Your Own Business
A Self-Employment Assistance Program
Eligible recipients will benefit from **8 weeks of in-class instruction** on business skills, and receive up to **36 weeks of mentoring**. Participants will have access to **experienced** and **proven entrepreneurs** who will guide them in the establishment of their new venture.
You may qualify if you:
• are currently receiving employment insurance benefits;
• or received employment insurance in the last 3 years;
• or received maternity/parental benefits in the last 5 years and want to return to the workforce.
The next information session will be held on Wednesday, August 18, 1999 at 10:00 a.m. in M262
For more information, please contact: Louise Boulay at 613-933-4693, ext. 2153
St. Lawrence College Saint-Laurent Brockville Cornwall Kingston
ISO 9001 Registered
ISO 9001 Registered

BDO
BDO Dunwoody LLP
Chartered Accountants
and Consultants
We have an opening for an intermediate accountant with experience in the preparation of review engagements and both personal and corporate tax returns. The ideal candidate must have strong inter-personal skills, computer experience with accounting and tax programs and be working towards a recognized accounting destination.
Apply in writing only to:
BDO Dunwoody LLP
P.O. Box 390
Winchester, ON K0C 2K0
Attention: Brian Mann
Only those candidates selected will be contacted for an interview.

The Parks of the St. Lawrence, an agency of the Ministry of Tourism, manages recreational areas from Kingston to near the Quebec border. This tourism driven organization encompasses the internationally acclaimed Upper Canada Village and Fort Henry, 12 campgrounds and day-use area parks, Crysler Park Marina, Upper Canada Golf Course, Upper Canada Migratory Bird Sanctuary, Long Sault Parkway, 1000 Islands Parkway, St. Lawrence Bikeway and a variety of dining and shopping experiences.

DOMESTIC INTERPRETER
(two positions)
UPPER CANADA VILLAGE
Interpreter 2- $12.42 per hour
Group 2 - May to October (Seasonally Recurring)
(variable hours to a maximum of 36.25 hours per week)
file no. SLPC-UCV 15/99(5)

LOCATION: Upper Canada Village *(11 km east of Morrisburg)*

JOB DESCRIPTION: To interpret domestic and related settings and lifestyles at Upper Canada Village; to interpret village life and features; to support Upper Canada Village programming and customer service initiatives; to protect, conserve and care for the resources of the site; to act to ensure the safety of visitors and staff.

QUALIFICATIONS: Good communication skills with the ability to communicate with large numbers of visitors; ability to study and learn the interpretive and historical informational material relating to the position; ability to perform historical household and domestic tasks such as sewing, needlework and basic food preparation; an understanding of social, economic and political environment of 1860s Canada West.

In your application/résumé, please indicate specifically how your experience, skills and knowledge relate to the duties and qualifications stated above. Applications/résumés quoting ***file no. SLPC-UCV 15/99(5)*** *must be received by no later than* ***Thursday, August 19, 1999*** *at* ***4:30 p.m. SEND TO:*** *Human Resources Division, The St. Lawrence Parks Commission, R.R. No. 1, Morrisburg, Ontario, K0C 1X0.*

We thank all candidates for applying, but only those selected for an interview will be contacted.

The St. Lawrence Parks Commission Is an equal opportunity employer.

THE ST. LAWRENCE PARKS COMMISSION AN AGENCY OF THE GOVERNMENT OF ONTARIO
Parks of the St. Lawrence

Stormont County Fair at Newington Labor Day weekend

NEWINGTON—For many in the Seaway Valley, Labour Day Weekend means fun and excitement at the Stormont County Fair.

New this year is the miniature tractor pull on Saturday, September 4. Super Stock tractors of 1000-1200 pounds through to Modified classes with two or more engines will be featured in the event which will start at 6:30 p.m. For more information call Keith Warwack at 346-0924.

The Pet Show is for the more mature group who are young at heart, as this is the Year of the Seniors. There is no entry fee for this competition which will take place a 2 p.m. on Sunday.

Open to all ages the Teddy Bear Contest will start at 2:30 p.m. on Sunday. Some categories are best-dressed (by owner), person who has travelled farthest to the fair with their bear, best-preserved antique Teddy Bear, best owner and bear dressed in similar costume, the largest, smallest, and most colorful bear.

The Talent show has $1000 prize money, so come out and enjoy the best talent in our area. For more information call Marg Marini 346-5776.

New in the junior division is photography for youths under 16 years of age. Subjects include such things as a favorite pet, a family birthday, a summer or fall landscape etc. For information call Kendra te Plate 984-0051.

If photography's not your thing then maybe the bubble gum blowing contest at 2 p.m. on Sunday will do the trick.

New faces in entertainment include: OC Central Band; Junkyard Symphony; The Haggis; MacCulloch School of Dancing; The Twisters. Returning favorites include The King's Kids and Company, and Juby 'n' Friends.

Don't miss the ever popular Demolition Derby, which returns on Friday, September 3 at 7:30 p.m. Be sure to come early to get a good seat.

Don't miss the Exhibit Hall where you will see the displays of flowers, vegetables, fruit, field crops, culinary arts, and handcrafted articles. The education displays feature work by the children of Stormont County Schools. Marvel at the numerous articles produced at home, by the children who are under 16, for the junior division. While in the building see the Women's Institute Displays, field crops, maple products, and the 4-H display.

Saturday starts early with a fastball tournament which continues all weekend. See the Heavy Horse Show at 10:30 a.m. We are very proud of our large cattle show which begins this year with the Children's Cattle Class and Holstein Judging at 11 a.m.

Agriculture and Technology into the 21st Century is the theme of this year's parade which takes place at noon on Saturday. At 1 p.m. the Hon. Mr. VanKlief, Minister of Agriculture and Agrifood, will open the 132nd edition of the fair.

At 1:30 p.m. bingo commences in Stormont Hall while at the grandstand The Tiny Prince/Princess, and the Prince/Princess contests take place.

At 10 a.m., the interdenominational church service at the grandstand begins Sunday's events. In the afternoon be sure to see the sheep judging, horseshoe tournament, open hereford and simmental show, the ever-popular baby contest, and all the other new events that are happening this year.

The Monday events kick off with the Light Horse Show at 9:30 a.m., followed by the Heavy Horse Show at 10:30 a.m. At noon is the popular Horse Drawing Competition.

Crown Amusements is back this year with new rides, and midway bracelets are available Saturday-Monday.

Enjoy your last long weekend of the summer at Newington. The whole family will enjoy the multiplicity of events and displays at the fair.

Forest Assistance

South Nation Conservation is working with MNR to do a preliminary assessment of private woodlots damaged during the ice storm. MNR needs to determine if these lands are eligible for funding under the disaster relief guidelines. If eligible, the initial grant for clean up is up to $2,000. After this preliminary assessment, some woodlots may be eligible for additional assistance to do more forest management. The funds come from the Province through the disaster relief program. For more information on this program, please call the Landowner Resource Centre at 800-387-5304.

MORRISBURG
valu-mart
MORRISBURG VILLAGE PLAZA 543-2802
Pick up your copy of our 8 Page Flyer in the store
Sale in effect until Friday, August 13th, 1999
OPEN MONDAY TO FRIDAY 8 A.M. – 9 P.M.; SATURDAY 8 A.M. – 6 P.M.; SUNDAY 9 A.M. – 5 P.M.

OUTSIDE ROUND STEAKS 4.39/kg
Denver BBQ for Marinating
Cut from Canada A, AA, AAA Grades Beef Regular Size or Club Pack® FREE Marinade with Club Pack Purchase
1.99 LB.

PEACHES JUICY
Product of Ontario Canada No. 1
2.49 3 L Basket

ORANGE JUICE McCAIN
Frozen Concentrated Selected Varieties
355 ml tin
79¢

BEANS or PASTA HEINZ
Selected Varieties
398 ml tin
49¢

BLACK DIAMOND CHEDDAR CHEESE
Mild, Medium, Marble, Mozzarella Regular or Light
4.77 600 g pkg.

APPLE JUICE ALLEN'S
Unsweetened from Concentrate
1.36 L tin
79¢

more savings at valu-mart

PC COLA® or SOFT DRINKS
President's Choice® Regular or Diet Selected Varieties
4.99 24 x 355 ml tins 5.9¢/100 ml

MARGARINE BECEL
Edible Oil Product SOFT
1.99 1 lb. cont.

PURITAN STEW
or FLAKED HAM, CHICKEN or TURKEY 184 g Selected Varieties
99¢ 665-680 g tin

TROPICANA ORANGE JUICE
Pure Premium Grapefruit or Orchardstand Apple Chilled Selected Varieties
2.99 1.89 L ctn.

VALUPLUS HOT DOG ROLLS or BURGER BUNS
Pkg. of 8
89¢

STRAWBERRIES CALIFORNIA GROWN
Fresh Product of U.S.A. No. 1 Grade
1.99 Pint

FIELD TOMATOES
Fresh Product of Ontario Canada No. 1
2.18/kg
99¢ LB.

HEINZ VINEGAR
Pure White 4 L Cont.
99¢

valu-mart
fresh ways to save