THE WINCHESTER PRESS

Mahlon R. Cook
R R 2 June 56

VOL. SIXTY-NINE — WINCHESTER, ONT., THURSDAY, SEPTEMBER 6, 1956. — No. 16

Radio Program This Sunday Starts Metcalfe Centennial

Metcalfe Agricultural Society gets its 100th annual exhibition off to an early and what will probably be a rousing start this Sunday, September 9th, at 9.45 a.m. when the much listened to CBC Neighborly News will originate direct from the East Osgoode Memorial Community Centre.

The poogram produced by Reid Forsee and featuring Don Fairbairn, both of whom will be present, will pay special tribute to Metcalfe Agricultural Society on the occasion of its Centennial Exhibition. The half hour show, open to everyone in the entire district without charge, will very likely see a capacity audience in the big hall at the Community Centre. Persons planning on attending should be at the hall not later than 9.30 Sunday morning. It offers a real opportunity to pay tribute to a great fair and at the same time see how a live CBC program is carried out. It will be heard on a Trans Canada hook-up on all CBC Ontario and Quebec Stations.

Among those taking part in the program will be E. Stuart Whyte, president of the Society; J. Eldon Craig, secretary; Harry C. Latimer, chairman of the Centennial Booklet committee; Mrs. S. H. Bishop, president of the lady associate directors; Gordon Lavergne, MPP for Russell; John Boland, Reeve of Osgoode Township; Mr. M. Robert, Carleton County Warden; and possibly George Drew, leader of the Opposition in the House of Commons.

Featured guests on the latter part of the program when Don will give the Neighborly News will be Frank Ryan, the likeable owner of Kilreen Farm and Radio Station CFRA, Ottawa, and Fern Workman, editor of The Winchester Press.

About "Neighborly News"

Started as an experiment by the CBC on January 7, 1940, in co-operation with the Canadian Weekly Newspapers' Association, Neighborly News, the Sunday morning program that broadcasts human interest items from the rural scene, made an immediate hit with Ontario listeners. So much so, that the initial series was extended to Quebec, and then regional series were started in other parts of the country.

Commentator for the first series was Andy Clarke, whose cracker-barrel comments and friendly manner contributed considerably to the program's success and soon earned him the title of "Mayor of the Little Places." Upon Andy's death in May, 1948, Don Fairbairn, who had taken Andy's place during his illness, became the new Neighborly News commentator. Since its inception, the program has had CBC's Reid Forsee in the producer's chair.

Each week Don pours over more than 200 Ontario and Quebec weekly newspapers, seeking the interesting and unusual happenings of the "important centres that lie outside the big cities." With the accent on human interest, these items may vary from the story of a villager getting caught in his own animal trap to a municipal election sidelight, from a report on a prize pumpkin to the asthmatic experience of a rural-ite, and so on.

The CBC gets a great many invitations to originate this popular program from Ontario towns and villages, and manages to accept several of them each year, usually during the warm weather months. These visits are accompanied by a special broadcast which takes the form of a "salute" from Neighborly News to the place being visited.

Very popular with the listeners is the weekly "over 90" period, in which Don delights in expressing Neighborly News greetings to those celebrating a 90th birthday or more. Among various things, the program has been instrumental in discovering long-lost relatives (people hear in the news names of relatives with whom they have long been out of touch), in creating a "Plaid Shirt Day," and in tracing the trail of a meteor.

Neighborly News is broadcast every Sunday morning at 10.03 a.m. (following the 10 o'clock news) on Ontario and Quebec stations of the CBC's Trans-Canada network. When the program originates outside Toronto, the "salute" to the host town is scheduled at 9.45 a.m., as will be the case at Metcalfe this Sunday morning.

Scene of CBC "Neighbourly News" Radio Broadcast This Sunday.

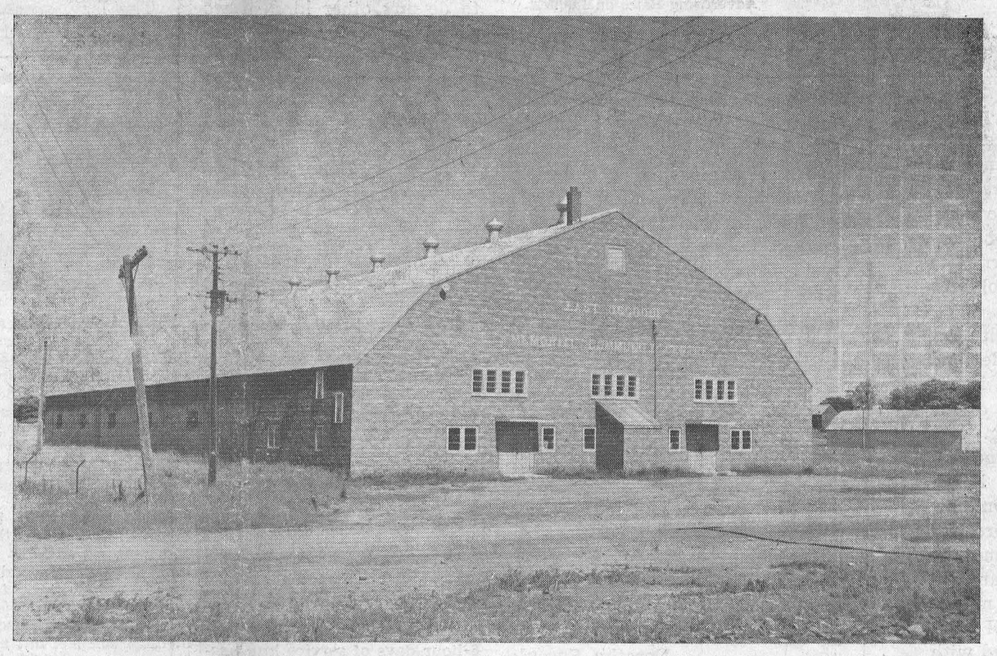

EAST OSGOODE MEMORIAL COMMUNITY CENTRE, METCALFE, where this Sunday, September 9th, the Canadian Broadcasting Corporation will pay tribute to Metcalfe Agricultural Society on the occasion of its 100th annual Fair next week. The half hour program which starts at 9.45 a.m. will feature board members, political figures and others (see write-up) and is open to everyone. There is no charge. Appearing on the live broadcast also will be Reid Forsee, producer of the show, and Don Fairbairn, Frank Ryan and Fern Workman. The latter three will look after the "Neighbourly News" end of the program. This is the first time "Neighbourly News" has ever originated from this particular district, and the Fair executive is looking for a big turnout. Those planning to attend are asked to be at the hall not later than 9.30 a.m. Tickets, presently in distribution, are available at the Press Office and from Edgar Craig in Wincheser, and from members of the Society executive and other business places in the district. The tickets are not necessary for admission, but are preferred to enable those in charge to have some idea of how many to expect.—*(Photo by Art and Amy Daykin, Osgoode).*

415 Register At Local Schools On Opening Day

Winchester streets took on new life Tuesday morning as 415 youngsters walked merrily, skipped lightly and trudged heavily back to school. The first day enrolment marked an increase of seven over last year's opening day.

At the High School Principal Howard Willard announced that attendance is on the increase again, and his figures from Tuesday's registration verified this with 210 students signing it for the 1956-57 term. That figure represents an increase of 10 over last year when the school was evenly split with 100 male and 100 female students. This year the male population at W. H. S. is in the minority, but only by 6. There are 108 girls and 102 boys.

Across the road at Winchester Public School opening day registration is just three less than last year's record enrolment when 208 youngsters signed in. Biggest drop at the primary school is in the number of beginners. This year there are 31, compared to 39 last year. New member of the teaching faculty at W. P. S. is Mrs. Orian Steele, who will handle parts of Grades 4 and 5. Principal Harry Potter expects the enrolment to be noticeably increased before the school term is very old.

Returning to the High School, Principal Willard and his nine-member teaching staff held an afternoon session on Tuesday to talk over various phases of the school year, and to make improvements to the versatile time table. A competent staff has again been hired by the North Dundas High School Board, including four new teachers, and Principal Willard expects that time table difficulties will be ironed out quickly.

A breakdown of grades is as follows: Grade 9A, 15 girls, 21 boys; Grade 9B, 23 girls, 17 boys; Grade 10A, 11 girls, 12 boys; Grade 10B, 21 girls, 14 boys; Grade 11, 17 girls, 12 boys; Grade 12, 16 girls, 18 boys; Grade 13, 5 girls, 8 boys.

SEVERE ELECTRICAL STORM HIT DISTRICT ON SUNDAY MORNING

Sunday morning's severe electrical storm was one of the worst ever experienced in the Metcalfe district and other areas north of Winchester.

At Metcalfe, television sets were knocked out of operation, fuses were blown and light bulbs were smashed to bits. A district farmer, W. G. McGregor, reported that he had a pure bred Holstein calf struck by lightning during the storm, killing it instantly.

Despite its severeness, no serious damage was caused by the storm.

Summer Weddings

BALDWIN—McMILLAN

Winchester United Church was the scene of the wedding of Miss Jean Elizabeth McMillan, daughter of Mr. and Mrs. Ralph McMillan of Kemptville, to Mr. Clifford Roy Baldwin, son of Mr. and Mrs. Roy Baldwin of Inkerman, at 2.30 Saturday afternoon. The Rev. T. N. Mitchell officiated, assisted by the organist, Mrs. Howard Fetterly, who played the wedding music and accompanied the guest soloist, Mrs. Dwight Baldwin.

Mr. McMillan gave his daughter in marriage and she was attended by Mrs. Dalton Kenney as matron of honour and by her sister, Anne McMillan, as bridesmaid. Kathy Kirkwood was the flower girl. Dwight Baldwin was best man for his brother, and the ushers were Carl McMillan and Rae Imrie.

For her wedding day the bride wore a strapless gown of Chantilly lace with full hooped skirt, ballerina-length, insets of tulle edged with velvet embroidery, and matching jacket with long sleeves ending in points over the hands. Her fingertip veil of tulle was held by a coronet of white velvet embroidered in seed pearls. She carried a cascade bouquet of pink-white carnations.

The matron of honour and bridesmaid were similarly gowned in Mediterranean blue crystalette with fitted bodice and full hooped skirt, ballerina-length, with matching shoes and headdress. They carried nosegays of pink carnations. The flower girl wore a gown identical to the bridesmaids and carried a miniature nosegay of pink carnations.

Following the ceremony a reception was held at the home of the bride's parents at Kemptville. For receiving the bride's mother wore copper tan crystalette with black velvet accessories and corsage of gold mums. Mrs. Baldwin, mother of the groom, chose a navy sheer redingote dress with blue velvet accessories and corsage of red roses.

Later, the couple left on a honeymoon trip to St. Thomas, Niagara Falls and the United States. To travel the bride wore a beige wool cashmere dress and hat with oak tan accessories and a corsage of gold chrysanthemums.

Guests were present at the wedding from Winchester, Ottawa, Prescott, Chesterville, Williamsburg and Inkerman.

Honoured At Shower

Prior to her marriage on Saturday afternoon, Miss Jean McMillan was honoured at a shower held at the home of Mrs. J. E. Boyd. On entering, she was escorted to a decorated chair by Mrs. Dalt. Kenney and was presented with a corsage of Talisman roses by Mrs. Mel. Byers. A gaily decorated carriage bearing many lovely gifts was wheeled in by Bonnie Boyd and Steven Kenney dressed as a bride and groom.

The bride replied fittingly. A dainty lunch was served by the hostesses.

NOWCID—LINDSAY

First United Church, Ottawa, was decorated with baskets of gladioli for the marriage of Charlotte Ann Lindsay, daughter of Mr. and Mrs. S. A. Lindsay of Ottawa, formerly of Winchester, to Sgt. Leonard A. Nowcid, U. S. Marine Corps, son of Mr. and Mrs. A. Nowcid of Brooklawn, N. J., recently.

Rev. Dr. H. M. Rae performed the ceremony. The organist was Mrs. W. B. Armstrong.

The bride was given in marriage by her father and attended by Miss Lucille Mitchell. James D. Lindsay was the best man, and ushering was Sgt. J. Temple.

The bride wore a street-length gown of pale blue crystalette designed on princess lines with a full skirt. Her headdress was a flowered bandeau and she held a bouquet of pink Sweetheart roses.

Following a reception at the home of the bride's parents, the couple left on a motor trip to Toronto and the United States.

For travelling, the bride wore her wedding dress with a white stole and black patent accessories.

FERGUSON—NEWTON

The wedding of Miss Gwendolyn Jeannette Newton, daughter of Mr. and Mrs. Maurice Newton, of Arden, Ont., and Mr. Gerald Grieman Ferguson, son of Mrs. Emily Ferguson and the late Alpin Ferguson of Finch, was solemnized by Rev. Dr. W. R. Alp at Perth United Church Manse recently. It was a double-ring ceremony.

The bride was attended by Miss Doris Larocque, Miss Winnifred Larocque and Miss Carol Baker. Miss Freida McLean, niece of the groom, was the junior bridesmaid.

Ray Ferguson was best man for his brother, and the ringbearer was John Newton, brother of the bride.

The groom is a grandson of Mr. and Mrs. Arthur Byrd, of Winchester.

THOMAS—WARREN

In a pretty September wedding at Trinity Anglican Church, Ottawa, on Saturday, Miss Marilyn Katherine Warren, daughter of Mr. and Mrs. James A. Warren of Ottawa, became the bride of William Elburn Thomas, son of Mr. and Mrs. Elburn Thomas of Winchester. Rev. W. Bradley performed the doublering ceremony in a setting of gladioli. Mr. Joseph DuGuay was the guest soloist, singing the 23rd Psalm and Lord Most Holy. He was accompanied by Mr. Harry Hill, the organist.

Given in marriage by her father, the bride wore a white strapless gown of net with lace patterns over satin, lace jacket with Peter Pan collar buttoned down the front, and long sleeves tapering to points over the hands. Her floor-length veil was held in place by a tiara trimmed with pearls and sequins. She carried a bouquet of American Beauty roses and lily-of-the-valley. Pearl earrings were her only pieces of jewellery.

The maid of honour was Marion Scharf, aunt of the bride, in mauve, and the bridesmaids were Joan Warren, sister of the bride, in pink, Claire Gagnon in blue, and Audrey Thomas, sister of the groom, in yellow.

Gordon Thomas was best man for his brother, and the ushers were Jack Scharf, Bob Charron and Olin Thompson. Ring bearer was Jay Warren, and the flower girl was Bonnie Thomas.

Following the ceremony a reception was held at the Ritz Caterers in Hull. Later, the couple left on a honeymoon trip to New York, Niagara Falls and Toronto. For travelling, the bride wore a salmon pink suit, pink hat and gloves with black patent accessories. On their return they will reside at Ottawa.

Guests were present from Toronto, Cumberland, Metcalfe, Edwards, Chesterville, Rockland, Marvelville, New York, Montreal, Ottawa and Vernon.

WINCHESTER COUPLES OBSERVE WEDDING ANNIVERSARY

Two well known Winchester couples were married 102 years in the last week. Last Wednesday, August 29th, marked the 61st anniversary of Mr. and Mrs. Sterling Coons, and this Saturday, September 8th, Mr. and Mrs. Melvin Dawley will be 41 years married. The Press joins with all their friends in wishing them continued happiness and more happy anniversaries.

Two Williamsburg Men Escape Death In Spectacular Crash

Two young Williamsburg men escaped possible death in a spectacular one car crash on Highway 31, one mile north of Morrisburg early Sunday morning.

Injured, and in Ottawa Civic Hospital is Rex K. Casselman, 31, suffering from a broken thigh, lacerations and bruises; and Fred Strader, 29, driver of the car, who escaped the mishap with a severe shaking up and a facial laceration which required seven stitches to close.

The unusual crash occurred about 12.30 Sunday morning on fog-swept Highway 31 at what is known as Janack's Corner. The Stader car was travelling in a southward direction, and the driver is believed to have missed the corner, hitting a culvert on the east side of the road, causing the car to careen out of control and roll for several hundred feet before it landed well to the left of the east shoulder of the highway. Both men were thrown clear of the car. They were rushed to Winchester District Memorial Hospital by Casselman's ambulance. Dr. Lambert, Morrisburg, and Dr. Robertson, of Willimasburg, who attended the injured men, allowed Strader to return to his home the following morning, and had Rex Casselman taken to the Civic where he will remain for some time. Impact of the crash was so great that the motor was completely jostled from the frame and left lying on the road. The front wheels were also knocked loose from the main part of the car which was a complete wreck.

Constable Earl McDougal of Morrisburg detachment, OPP, investigated the accident.

Robinson Clan Holds Annual Re-Union

The annual Robinson Reunion Picnic was held on Sunday, September 2nd, at the home of Mr. and Mrs. Wm. Robinson, Marvelville. Dinner and lunch were served to 56 guests.

The president, Mr. George Robinson, assisted by the secretary, Mrs. Mason Durant, thanked the host and hostess. The officers elected for 1957 are President, Harvey Robinson; secretary, Hilton Robinson.

There were nine newcomers since the last reunion: Harvey Robinson, Mrs. Kenneth Robinson, Kenneth Hammell, Laurie Hammell, Joan Hamilton, Donna Durant, Richard Gott, David Lees and Wayne Robinson. Those present included six sons, three daughters, sixteen grandchildren, fourteen great grandchildren and two visitors. There were fifteen absent.

Williamsburg Twp. Council Meeting

The Municipal Council of the Township of Williamsburg met on Saturday in the I.O.O.F. Hall in Williamsburg with all members present. The minutes were read and adopted. The clerk was instructed to notify the Township Solicitor to prepare the necessary by-law for the closing of several Township roads in the first concession of the township. Tenders for the construction of the Nash Creek Bridge were opened and discussed, but no tender was accepted.

The Engineer's report on the S. I. Casselman Drain was read and discussed with several ratepayers affected by the drain. The Engineer's report was adopted and the clerk was instructed to prepare the necessary by-law in that regard.

The following orders and accounts were then paid: Roads and Bridges, $4,920.11; Drains, $290.80; Street Lighting, $149.50; Indigent Patients, $226.78; Salaries, $215.00; Supplies, $26.97; Miscellaneous, $53.90.

Council adjourned to meet on October 6th.

For Quick Action. Use Press Classified Advts.

DISTRICT COUPLE QUIETLY OBSERVE 48th ANNIVERSARY

Mr. and Mrs. Thos. J. Johnstone celebrated their 48th Wedding Anniversary quietly on Saturday, September 1st.

They were married on September 1st, 1908, by Rev. Mr. Lundy of the Presbyterian Church, Williamsburg, at the Manse. They were attended by the latter's sister, Miss Ethel Jamieson, and cousin of the groom, Mr. Jas. R. Johnston.

The bride is the daughter of the late Mr. and Mrs. Wm. B. C. Jamieson, and the groom is the only son of the late Mr. and Mrs. Daniel Johnstone, all of the Winchester district.

Plans Complete For Russell Fair

Plans are complete for the 98th annual Fair to be held at Russell this Friday and Saturday, September 7th and 8th.

The entries in all classes of Domestic, Ladies' Work, Children's Work, Vegetables, Fruits and Flowers, will be placed and judged on Friday. All classes in Horses, Cattle, Sheep and Swine will be judged on Saturday. A big feature on Saturday will be the Achievement Day for the Russell 4-H Calf Club and Tractor Club.

Music during the afternoon will be supplied by the Royal Canadian Signals Band of Ottawa, with dancing at night in the Community Centre to music by Hector Deguire and his orchestra.

Honoured On 35th Wedding Anniversary

On Friday evening, August 31, a surprise party for Mr. and Mrs. Willard Acres in honour of their 35th Wedding Anniversary was held at the home of Mr. and Mrs. Raymond Earl. After having dinner out, Mr. and Mrs. Acres and Mr. and Mrs. Earl, Larry and Wendy arrived home about 9 p.m. to be greeted by about 60 relatives and friends who had assembled at the Earl home in the meantime.

On arrival Mr. and Mrs. Acres were presented with a boutonniere and corsage by their grandchildren, Wendy Earl and Daryl Davidson. Mr. and Mrs. Acres were then re-united in marriage when a mock wedding ceremony was performed by their nephew, Lloyd Cowan, of Ottawa. After being showered with confetti, the guests of honour had an opportunity to mingle with the guests.

Later in the evening, Mr. and Mrs. Acres were presented with several gifts, among them being a silverware chest, a steam iron, coffee carafe, and wool floor mat. After a fitting reply by Mr. and Mrs. Acres, a dainty lunch was served. An appropriate anniversary cake centred the dining room table. Those assisting in serving were their daughters, Mrs. Orville Davidson, Mrs. Raymond Earl and Mrs. Keith Acres, and nieces. Mrs. Bill Porteous, Mrs. Carl Saunders, Mrs. Ray Hughes and the Misses Shirley Acres, Pauline Acres and Lois Morrison.

Since the occasion was also the 10th anniversary of Mr. and Mrs. Earl, they were the surprised recipients of a boutonniere, corsage and several gifts.

Attention All Business Men!

All Winchester Business Men are urgently requested to attend a Special Meeting at the Winchester Arena TO-NIGHT (Thursday) at 8 o'clock. The meeting will deal primarily with the question of whether or not a Trade Fair will be held here this year. The co-operation of all Business Men will be appreciated.—Committee.

Winchester Twp. Gets $20,000 Road Grant From Province

Reeve Basil Dawley and Clerk Treasurer Jake Steen informed the Press this week that Winchester Township had received a straight grant of $20,000 from the Provincial Department of Highways. The money will be used on the boundary road running north from Robert Freeland's residence to the Melvin Settlement, a distance of 4 miles. This road is known as a "Development Road," and the grant is the first of its kind ever received by the Township. The money will be used in addition to the approximate $35,000 which already has been estimated for township roads this year.

According to Clerk Jake Steen the new grant will be used in the program to repair and surface this road which links Morewood and Winchester. Initial steps will see the road built up and widened to the required 66 feet, graded and surfaced with gravel. Eventually Reeve Dawley said, "we hope to have a hard top placed on a goodly portion of this road." In addition, some of the sharp curves will be made more moderate.

General text of the work order received by Mr. Steen from the Department of Highways implied that the Department approved of an allotment of $20,000 for the above noted development road. The work will be carried out by the township during the present fiscal year, and the amount will not exceed $20,000. Over expenditures will not be accepted by the Department of Highways. The work order also stated that a separate account shall be kept in the township ledger for this project. The work which will get underway immediately will be under the supervision of Mr. A. H. Rabb, district municipal engineer, and the co-operation of the township engineer is requested.

The $20,000 grant to Winchester Township this year was made possible through continued negotiations by F. M. Cass, local MPP, and Reeve Basil Dawley with the Provincial Minister of Highways.

"Anything Goes" Plays At Picadilly Theatre Next Week

The gayest of Cole Porter's broadway musical hits becomes the year's most glittering screen treat. That's what the critics say about "Anything Goes," which plays at the Picadilly Theatre, Williamsburg, next Thursday, Friday and Saturday, September 6, 7 and 8.

In Vista Vision and Technicolor, the picture has a line-up of talent that should please everyone. Headed by Bing Crosby the picture also stars Jeanmarie, Mitzi Gaynor, Donald O'Connor and Phil Harris.

"Anything Goes" is just one of the many top notch movies playing at the Picadilly in the next two months. Other great pictures which you won't want to miss include: "The Desperate Hours," "Helen of Troy," "Ma and Pa Kettle At Home," "The Rose Tattoo," "That Certain Feeling" with Bob Hope, and Bhowani Junction. Check your program and watch for further announcements in the newspapers.

Results of Red And White Show At Chesterville Fair

Winchester and District Ayrshire breeders stole the show at the 13th annual Grenville-Dundas Red and White Show held at Chesterville Fair last week. Results, in part, are as follows:

Junior Bull Calf—Wm. McRoberts & Sons, S. S. Rose and Sons, Dalton R. Robinson and Sons.

Senior Bull Calf—S. S. Rose and Sons, Wm. McRoberts and Sons.

Senior Yearling — Wm. McRoberts and Sons.

Aged Bull—Bruce Brothers.

Junior Heifer Calf—S. S. Rose and Sons, Wm. McRoberts and Sons, H. J. Kittle and Sons.

Senior Heifer Calf—S. S. Rose and Sons, H. J. Kittle and Sons, Bruce Brothers.

Junior Yearling Heifer—H. J. Kittle and Sons, S. S. Rose and Sons (also placed third).

Senior Yearling Heifer—S. S. Rose and Sons, Wm. McRoberts and Sons, S. S. Rose and Sons.

Two Years, Dry—Wm. McRoberts and Sons, Bruce Brothers, S. S. Rose and Sons.

Two Years, in Milk—Wm. McRoberts and Sons, S. S. Rose and Sons.

Three Years, in Milk—S. S. Rose and Sons, Wm. McRoberts and Sons, Bruce Brothers.

Three Years, Dry—S. S. Rose and Sons, H. J. Kittle and Sons, S. S. Rose and Sons.

Four Years and over, in Milk—Bruce Brothers, Wm. McRoberts and Sons, S. S. Rose and Sons.

Four Years and over, Dry—Bruce Brothers, Wm. McRoberts and Sons, S. S. Rose and Sons.

Senior Get of Sire—Wm. McRoberts and Sons, Hugh Bruce and Sons, S. S. Rose and Sons.

Junior Get of Sire—S. S. Rose and Sons Bruce Brothers, H. J. Kittle and Sons.

Progeny of Dam—Hugh Bruce and Sons, S. S. Rose and Sons, Bruce Brothers.

Graded Herd—S. S. Rose and Sons, Bruce Brothers, Wm. McRoberts and Sons.

Female Herd—S. S. Rose and Sons, Wm. McRoberts and Sons, Bruce Brothers.

Junior Herd—S. S. Rose and Sons, Bruce Brothers, H. J. Kittle and Sons.

Senior Champion Female, Bruce Brothers; Grand Champion Female, Bruce Brothers; Reserve Senior Champion Female, S. S. Rose and Sons; Reserve Grand Champion Female, S. S. Rose and Sons; Jr. Champion Female, S. S. Rose and Sons; Reserve Jr. Champion Female, Wm. McRoberts and Sons; Grand Champion Bull, Bruce Bros.; Reserve Grand Champion Bull, S. S. Rose and Sons; Senior Champion Bull, Bruce Brothers; Junior Champion, S. S. Rose and Sons; Reserve Jr. Champion, Wm. McRoberts and Sons.

Results of the Dundas Black and White Show, which is being held at South Mountain Fair this week, are expected to be published in next week's Press.

Hospital Births

Following is a list of babies born at the Winchester District Memorial Hospital during the past week:

On Tuesday, August 28, 1956, to Mr. and Mrs. John Rupert, of Finch, a daughter.

On Wednesday, August 29th, 1956, to Mr. and Mrs. Buddy Sayeau, of Iroquois, R. R. 1, a daughter.

On Wednesday, August 29th, to Mr. and Mrs. Gordon Stienburg, of Inkerman, a son.

On Thursday, August 30th, 1956, to Mr. and Mrs. Donald Merkley, Oxford Mills, a daughter.

On Friday, August 31st, 1956, to Mr. and Mrs. Lucien Ouellette, Chesterville, a son.

On Friday, August 31st, 1956, to Mr. and Mrs. Kenneth Poole, Kemptville, a son.

On Friday, August 31st, 1956, to Mr. and Mrs. James Hill, of Winchester Springs, a son.

On Friday, August 31st, 1956, to Mr. and Mrs. Gerard Sicard, Winchester, R. R. 4, a son.

On Friday, August 31st, 1956, to Mr. and Mrs. Donald Allen, Mountain, R. R. 2, a son.

On Saturday, September 1st, 1956, to Mr. and Mrs. Donald Thompson, Iroquois, a daughter.

On Sunday, September 2nd, 1956, to Mr. and Mrs. Eric Ball, Chesterville, R. R. 2, a son.

On Tuesday, September 4th, 1956, to Mr. and Mrs. Neil Lee, Winchester, R. R. 1, a daughter.

On Tuesday, September 4th, 1956, to Mr. and Mrs. James Nichol, Chesterville, a son.

THE WINCHESTER PRESS

W. F. WORKMAN, Publisher.

Established in the year 1888.
Published Wednesday Afternoon.
Dated Thursday.
Subscription Rates: $2.50 per year in Canada; $3.50 per year in the U. S. A., payable in Advance.

Member of the Canadian Weekly Newspaper Association and the Ontario Division of the C. W. N. A.

Guaranteed Circulation over 1850.
Advertising Rates on Request.

Authorized as Second Class Mail, Post Office Department, Ottawa.

Volume Sixty-Nine. Thursday, September 6th, 1956.

Schools Are Open

Tuesday of this week the patter and delightful skip of the wee ones and the heavier trudge of the older youngsters combined with the boisterous qualities so characteristic of the young, were heard on Winchester streets as the hundreds returned to Winchester Public and High Schools for another term.

There may have been a few reluctant types, but for the most part the smiles and good humour which seemed to exist in every group were true representations of the way most of the kids were thinking.

And it was a nice noise. For none will really deny that it's a welcome and heartwarming sight. The streets take on new life, the corner store, and all the stores for that matter, bubble with activity, and the town in general accepts a new vibrant appearance. On the more serious side, motorists must be more careful; the school signs and the safety patrol must be watched with eagle eye by all drivers, for the thoughtless dart of a Mary or a Johnny can never be pre-determined.

From the students' and teachers' point of view it is the start of another year, another important year in the vital grasp for more education.

Centennial Fair

Just one week from to-day Metcalfe Agricultural Society will start its 100th Annual Exhibition.

Needless to add that the officers and directors and all others associated with this fine rural fair are bursting with pride. But they are also humble as they remember their forefathers who created the Fair in the beginning, and who strove through the years to make the fair better and better. In its 100 years Metcalfe Fair has climbed a successful ladder. It is today a Class "B" Fair, and rated one of the best rural exhibitions in all of Ontario.

During its three days this year, September 13, 14 and 15, thousands of people will pass through its new Centennial gates, thousands of interested spectators will tour the grounds, examine the record number of exhibits and displays, inspect the new Centennial building, and do just about everything that a good fair goer should do. More important, these people will intermingle, exchange ideas, renew acquaintances and generally, create a lot of good will, so important to our way of life in a freedom and peace loving nation.

In addition to the usual many attractions, Metcalfe Fair Board has arranged for several highlights this year, not the least of which is the CBC Neighborly News Broadcast which will originate from the East Osgoode Memorial Community Centre this Sunday. A cordial invitation is extended to everyone to attend this special half hour program. Her Worship Mayor Charlotte Whitton of Ottawa will officially open the Fair and the new Centennial Gates, while the president of the Ontario Fairs Association will officially open the new Centennial Building. An attractive Centennial booklet has been published and a limited number of copies are now on sale. There will be old-time parades, buggy races, prizes for the oldest gentleman and lady on the grounds and dozens of other special attractions.

As usual there will be horse races, cattle classes, light and heavy horse classes, 4-H exhibits, women's work, and hundreds of other classes too numerous to mention here, as well as a midway of games, rides and concessions, and two dances featuring two orchestras.

It looks like a well-arranged program designed to meet the tastes of young and old, a program that is typical of Metcalfe Agricultural Society as it celebrates its 100th birthday.

Everyone is extended a cordial invitation to attend the Fair and help celebrate the momentous occasion.

Masquerade

We all wear masks, to hide our deeper selves,
Our fear of failure, and our hope delayed,
Until the time comes to unmask, and then,
A rare, and hidden beauty is displayed.

Our eager searching for the gold of life,
Is but the Spirit struggling to be free,
But when this earthly carnival shall end,
Then beauty pledges Immortality.

—Dorothy Sproule.

Sell Safety — To Children

Traffic accidents kill more children under five years of age than the worst diseases of childhood, and are the leading cause of death and injury among five to nine-year-old children.

It is usually found that children in accidents were doing something at the time that they should not do. Accidents to children happen most often when they: Come onto the road around a parked car; attempt to cross a highway when oncoming traffic is too close; cross the street in mid-block; play in the street.

Children should, to keep safe:

1. Take the safest route to and from school.
2. Obey traffic signals, guards, police, etc., when crossing streets or highways.
3. Play in safe places, away from the street.
5. Ride one to a bicycle. Understand and obey traffic laws.
6. On buses and street cars, refrain from bothering the driver. Keep head and hands inside windows.
7. Help children younger than themselves to avoid accidents.
8. Learn the purpose and use of traffic regulations, safety zones, direction signs, road signs, street markings, etc.

No one is born with safe habits. Safe habits must be taught, understood and practised.

Children should be taught that the dangers of motor vehicle traffic can be greatly reduced by the exercise on their part of intelligence and care. They must be taught to refrain from doing things motorists cannot anticipate, such as dashing into the road. Safe habits prevent accidents

Editorial Notes

The editorial page is still the soul of the newspaper. And no one is more aware of this than Gerald Scott, editor of the Gananoque Reporter. This year Gerry, his competent staff and his good weekly teamed up to pull down another national award —first place in Class 2 newspapers for the best editorial page. It's quite an honour, but not one unusual for the Reporter family which has been gaining quite a few national awards in the past eight or nine years. The Reporter, all of it, is a welcome visitor to this office, and it is with deep sincerity that we offer congratulations to Editor Scott and associates on a job well done.

OF MANY THINGS

SELF-IMPROVEMENT

(By Ambrose Hills)

I picked up an old, old book the other day and found some fascinating information about self-improvement.

The book was written almost a century ago, but I checked up with some important present-day authorities and find that the facts are all in order.

If you want to improve yourself, you can take courage from these findings.

If, for example, you exercise your right arm in order to make it stronger, you will discover, much to your surprise, that you have strengthened more than your right arm. Your left arm will also appear to be stronger, even though you did not use it in the exercise. According to the old book I've been reading, there is a reason for this. In your exercising you strengthened your will. A good deal of your strength lies in the will, rather than the muscles. Many a husky man has found this out when floored by a skinny, weak-looking opponent—with a strong will!

Self-improvement is all-embracing. Practice charity, for example, and your faith will be strengthened, too. Practice thrift and your earning power will increase. One virtue contributes to another; there is a progression which works in your favor once you take the first step forward towards virtue.

This progression explains why some specialists have also a remarkable variety of additional skills. In becoming truly great in their specialty, they have strengthened the will. A good doctor, for example, could become a fine mechanic quickly.

So, do not be too concerned about the position you now hold in life. Do it really well, and you strengthen yourself in countless ways, ready for fresh opportunities. A really fine store clerk increases his ability each day to become the owner and operator of the business.

It must be admitted, however, that the same rules apply in reverse. Do a poor job in one line, and you deplete your ability to do any other kind of work. The lazy, sloppy carpenter who dreams of becoming a great contractor dreams in vain, because he has climbed on the skids which are greased by his own shortcomings.

Whatever this day brings you to do, do it as well as you can. Then you'll be ready to do a better, more important job tomorrow. It can't be otherwise. These are laws of nature. Work with them and you succeed. Disobey them and you fail.

It is that simple, and that difficult!

It's YOUR HOSPITAL

by

MRS. CHARLES McLEAN
PRESIDENT, ONTARIO HOSPITAL ASSOCIATION



In this age of speed and modern living, many of us take a good many things for granted. Airplanes, radio, television and other miracles of man's ingenuity, are simply taken as a matter of course.

Perhaps that is why so few people are aware of the many pertinent and unusual facts about their community hospitals.

For example, do you know that in a single year the hospitals of Ontario treat well over 800,000 patients, and that the average length of stay in hospital is just a little over 9 days? And have you realized that there are three 8-hour days of service in a hospital's "daily" charge? The hospital must operate 24 hours of every day, and be prepared in all departments to give quick and efficient service throughout the whole of that period.

Do you know that the first hospital in Canada was established in 1639 by six nuns from France, and that the first hospital in Ontario, according to old government records, was established in 1790 and was operated by missionaries in Sault Ste. Marie for the benefit of Indians?

And do you realize that, today, hospitals represent the fifth or sixth largest industry on this continent, and that the value of Ontario hospital buildings and equipment alone is in excess of $300,000,000?

Few people, perhaps, are aware that, exclusive of staffs in Ontario mental hospitals and Federal hospitals, approximately 35,000 persons are employed by the public hospitals in this province and that the total payroll for these employees is in excess of $61,000,000 per year.

Have you ever given a thought to the citizens who comprise the Hospital Board? Behind the operation of every hospital lie the efforts and hopes of a group of citizens who voluntarily serve as trustees of our hospitals. There are some 2,600 such men and women in Ontario who give freely of their time and effort and money, but who receive no recompense or remuneration for their service.

Have you considered the great contribution which medical science has made in the last decades to the treatment and care of those who are ill? And do you realize that each new discovery in drugs or method of treatment is immediately reflected in the hospitals throughout the nation?

The increasing use of "wonder" drugs, such as the sulfas, penicillin, streptomycin, aureomycin, and all the rest, the introduction of numerous new types of anaesthetics, and the many new techniques in surgery, post-operative care, and medical treatment, have made it necessary for hospitals to provide additional facilities, equipment, and trained staff to keep pace with these advanced procedures. With every progressive step your hospitals have matched good medical care with good patient care.

A part of this progress has been the active construction and rehabilitation programs which have been carried out by hospitals and communities throughout the province. Aided by federal, provincial and municipal grants, and with the generous support of the people themselves, over 700 hospital construction projects have been undertaken acoss Canada since 1948, to provide an additional 63,000 hospital beds for the treatment and care of our citizens.

More hospital beds, of course, call for more nurses. Did you know that each year some 1,500 nurses are graduated from 57 hospital schools of nursing in Ontario, and that the average net cost to hospitals for the education of a nurse is estimated at $300 to $500 per student year. Even after making due allowances for service provided patients in the hospital as a credit against the cost of her education, the hospitals of this province, with approximately 5,000 nurses attending their schools at all times, are required to spend from $1,500,000 to $2,500,000 per year for nurse education—a service for which hospitals receive no specific assisting grants.

But nurses are not all that make up a hospital's staff. The staff's work falls into some 75 different job classifications, including many occupations which require advanced education and technical skill. It is true, however, that despite their diversified activities, members of the hospital staff must work as a team in the alleviation of suffering and the saving of lives. From superintendent to maid, from engineer to dietitian, from pathologist to nurse—each has an important part to play in the efficient and exacting treatment required by the patients.

At present about 98 per cent. of Ontario's babies are born in hospital, yet it is good to know that the large increase in hospital births over the years has been accompanied by a correspondingly high decrease in infant mortality and maternal deaths.

Keeping pace with this active birth rate is the fact that, in the last century, life has been prolonged 18 years, and that the average child born today will live to the age of 66. This is due, in part, to the discoveries of medical science, but also to the improvements which have been accomplished in hospital treatment and care.

Today in the average hospital in Ontario there are about 180 full-time employees for every 100 patients. In some hospitals there are as many as two employees for every patient. Good patient care requires many hands.

And do you know that in Ontario we have over 150 Women's Hospital Auxiliaries, with a membership of approximately 41,000? They have done a tremendous job in helping to finance the operation of their respective community hospitals. In a single year they raised in excess of $500,000 for the hospitals which they help to support.

All these facts and figures about your hospital are only important insofar as they represent efficient, kindly care for the sick and injured, and hospitals everywhere are constantly striving for the utimate in this achievement.

Meditations

By CECIL W. TUININGA

Mark 10:24: "How hard is it for them that trust in riches to enter into the Kingdom of God!"

One year a certain well-to-do farmer had a bumper crop. In fact, the yield was so enormous that the old bins could not begin to hold all of the produce. What was he to do with all this grain? There was but one solution: Build new granaries! As a good and progressive farmer, he did not believe in patchwork. The old bins must be levelled to the ground and new ones built from the ground up. After all, when his boys take over they must have a modern up-to-date farm.

This farmer had spent a successful life. A crop failure was rare; good crops the rule. He was, himself, also a contributing factor to that success. He knew how to manage a farm. He also knew how to keep his books in order. These three, good management, careful bookkeeping, and good crops, had worked together to make this man a wealthy farmer.

Although he loved his farm and his work, he decided that now was the time to retire. This abundant harvest , along with what he had accumulated over the years, were sufficient to keep him the rest of his life. After all, a man does tire of continual laboring. There is a time to begin a work, but also a time to retire from it. He would build himself a villa and live quietly the remainder of his life. This had always been his ideal, his dream.

But this dream never materialized. While still busy with his plans he suddenly dies, possibly from a heart attack. What a sad ending to such a successful life! Too bad that this man could not enjoy some of the wealth for which he had labored so faithfully all of his life! What a tragedy! A tragedy indeed, for God calls him a fool. (Luke 12: 20).

If we read this story (Luke 12: 16-21) carefully we can find nothing amiss in this man's conduct that he should be called a fool. He evidently has done nothing criminal. His life seems to have been that of a good and honest citizen, and his wealth gotten by hard, honest labor. Yet God calls him a fool. This leaves no hope for this man's soul. It makes one shudder, for it but spells his doom. What then is wrong with this farmer?

No, there is not a great crime weighing on this farmer's conscience. He has done his work well. His books are balanced. But he has made one great mistake in his life. He had forgotten one duty. No, rather, he had forgotten Someone. He had forgotten God! That was his capital blunder!

Let us read this story again. Notice how self-centred the man was. This short story is filled with "I" and "my"; I shall do this and I shall do that. And he speaks of "my fruits" and "my goods" and "my soul." God is not mentioned, because for this man God does not exist. Not God, but he is lord and master of himself and his goods. Not God, but he is the sovereign owner of his possessions. And because this man lives for and unto himself, therefore God says to him, "thou fool."

Indeed, a capital blunder, and one that is being made daily by many honest, hard-working citizens. There are many fools in the world who are forgetting all about their Creator and God. And this angers the Living God greatly. He has created man in order that He, the Sovereign God and Creator, should receive the honor. To that end he still demands the life of every man in its totality. And because the Living God demands the life of every man, all are fools who forget Him and live for themselves. For the Scripture says of this honest, hard-working yet God-forgetting farmer, "thou fool." And to all who are like him the Scripture says, "So is he that layeth up treasure for himself, and is not rich toward God."—(Luke 12:21). The man who forgets God, and works for himself, be he ever so honest and good and successful, is a fool. For the Scripture says, "The fool hath said in his heart, There is no God."—(Ps. 53:11). Woe to all those whom the Lord addresses as "thou fool."

HOME HINTS

Baking

To make a cake light in texture be sure to beat the batter continuously with an egg beater or wooden spoon for at least fifteen minutes.

Wilted Vegetables

To freshen wilted vegetables, merely allow them to soak for about three hours in ice water before cooking.

Bridal Shower

A novel shower for the bride-to-be is one of recipes. The hostess buys an attractive kitchen index and the cards are distributed to the guests. Each guest gives her best recipe and writes her name at the bottom of the card.



OUT ON A LIMB

By Stumpy McCulloch

Young Ezra was goin' around with a city gal who was visiting her grandparents in the country. One evening, as Ezra and the gal was strollin' across a pasture, they saw a cow and calf rubbing noses.

"Gosh," Ezra said, "thet sight makes me want to do the same."

"Well, go ahead," the gal said. "It's your cow!"

* * *

Jest in case you didn't know it, there are more than 150 different kinds of trees growing in Canada. Of these, some 30 are conifers or "softwoods." About two-thirds of the softwoods are what the experts call commercially important.

This proves they knew what they were doin' when the selected the Maple-leaf to identify our big country.

* * *

Sam Jackson dropped by the other day. Sam says he's plannin' to harvest some of his trees for the paper mill, and wondered how to go about it. I told him tree farmers who sell to the pulpwood market usually cut their logs into lengths of about five feet. Most mills won't take wood that's less than four inches in diameter at the small end. The largest diameter wood they'll take depends on the individual mill. Before you do any harvesting, it's best to check with the mill people.

* * *

By the way, did you know a tree that's six inches in diameter at breast height, doubles its volume if left to grow to eight inches?

* * *

Paper mills buy lots of wood that might otherwise be wasted. They don't object to knotty wood if the knots are trimmed close to the logs. They'll generally take trees that have been unhealthy or deformed. But not dead wood—because there's so little strength in it. They don't like burnt wood either—'cause a piece of charcoal may ruin the quality of a whole run of paper.

* * *

There was a time when most mills would take only peeled wood. Not any longer! Today many prefer it unpeeled, in fact. This, of course, means cutting and hauling can now be done the year around, instead of being limited to the busy growing season.

* * *

By the way, I hear helicopters are mighty useful to lumbermen over in Sweden. In the Lapland, they're usin' 'copters to break up log jams—which are mighty costly and time-consuming! A 'copter hovers over a log jam and lowers a feller who plants an explosive charge. As soon as the fuse is set, the 'copter whisks away—and forty seconds later the dynamite goes off, and the jam is broken.

* * *

Ol' Hannibal says dogwood is one kind of tree you can always tell by its bark!

* * *

So long. See you soon!

* * *

The 7th Column

School opened on Tuesday—why all those frowns, kids?

* * * *

When we think of those marathon swimmers, we are more convinced than ever that they should leave Lake Ontario to the fish.

* * * *

True wisdom is to know what is best worth knowing, and to do what is best worth doing.—Edward Porter Humphrey.

* * * *

A small boy's head bobbed over the garden wall and a meek little voice said, "Please, Mrs. Brown, may I have my arrow?"

"Why certainly, child. Where is it?

"I think it's stuck in your husband?"

* * * *

Britain's unemployed hangman complains he can't get a job. At the end of his rope, as it were.

* * * *

Let's hope that September is a little kinder to us as far as the weather is concerned. Too many showers in August was the chief complaint.

* * * *

A good many secondary school graduates applying for jobs with the Metropolitan Toronto Corporation fail Grade 8 mathematics and spelling tests, the Metro personnel department reports. Why were they allowed to graduate from high school? They should have been let out without a certificate, says the Brantford Expositor. That's right!

* * * *

Welcome Weekly

Weekly paper, local star,
How I wonder what you are!
You're my neighbour with his talk
Of the tallest hollyhock,
And the cheerful chap next door
With his perfect cribbage score.
You're the friendly Cop we greet
In the park and on the street.
You're the hometown golfing green
And the troubled foreign scene.
You're the voice of Home and School
And communal Golden Rule.
True and firm, you've always stood
For a better neighbourhood,
Sponsoring a higher gauge
For our youth and our old age.
You're our sons in distant parts
And the joy of clannish hearts,
With your link that wafts us to
A remembered rendezvous.
You're the Cub, the Scout, the Guide,
With your code, your smile, your pride.
Yea! the lure of wood and stream
And the new-formed baseball team.
As I ponder what you are,
Weekly paper, local star,
I'm astonished as I find
All the joys you bring to mind,
As I patiently await
You on each arrival date,
Oh that I could truly speak
All you mean to me each week!

—S. Barlow Bird.

* * * *

"Why don't you get rid of that old 1924 flivver?"

"I figure cars are like women's fashions—if I hold onto it long enough, it'll come back in style."

JUST ARRIVED!!!

NEILSON'S
GANONG'S
SMILES 'N CHUCKLES
BLACK MAGIC

CHOCOLATES

In a Large Variety

Have Some This Week-End.

OUR 60th YEAR
1896 **FLORA'S** 1956
Winchester, Ontario.

PROFESSIONAL CARDS

CASS & CASS
LAW OFFICES
Winchester, Phone 11.
Chesterville, Dial 735.
Bank of Nova Scotia Block.

G. WILLIAM GORRELL
Barrister, Solicitor, Notary Public
Office Phone 36 - Residence 61.
MORRISBURG - Ontario.

WINCHESTER BEAUTY NOOK
Jean Wyatt and Florence Helmer
All lines of Beauty Culture, Hair Styling, Facials, Oil Treatments, Manicures, Cold Waves.
Open Tuesday and Thursday Evenings. Closed on Monday.
Phone 244 - - Winchester

S. EARL FREELAND, C.L.U.
District Representative for the Manufacturers' Life Insurance Company
Special Services offered in connection with Group Pension Plans, Group Insurance, Estate Analysis, etc.
Phone 292 - Winchester, Ont.

For Cemetery Memorials See
W. J. L. BOYD & SONS
Representing
R. M. Best Granite Co., Kingston, Architects and Craftsmen of Civic and private Memorials. Church Memorials of Bronze, Marble and Brass.
PHONE 144 - WINCHESTER

LYALL M. CROWDER
Representative For
Mutual Life Of Canada
Automobile - Fire - Wind, Etc.
Auto Financing
Write, or Telephone 606r41, South Mountain, Ont.

GEORGE M. PETERSON
Sales and Service
ELECTROLUX (Canada) LIMITED
Telephone 212J12.
Winchester Springs, Ont.
37-11p

JOB PRINTING!
For the finest and best in Job Printing, consult The Winchester Press. We also take orders for Counter Sales Books and Office Supplies.
Telephone 21

ATTENTION CAR BUYERS
Our Low Cost Financing and Insurance Plan will help you make a better deal. BEFORE you buy talk to us.
Biccum & Poapst
Insurance and Real Estate
Phone 285 - - Winchester
48-1yrc.

HOWARD E. BICCUM
and
HAROLD D. POAPST
District Representatives for North American Life Assurance Co.
A complete Insurance Service for all lines of Fire and Casualty Insurance, including Hospitalization. Also Real Estate Brokers. Telephone 285, Winchester.

GRAHAM L. CASSELMAN
Crown Life Insurance
Group Insurance - Pension Plan
Phone 150W3 - Winchester

JAKE ROSS
All kinds of Poultry wanted at all seasons. Wool wanted. I buy all kinds of Hides.
Phone 81 - - Winchester

WINCHESTER L.O.L. 862
Meets regularly in the Orange Hall, Winchester, at 8 p.m. on the second Monday of each month. Visiting Brethren always welcome.
Wm. McRoberts, W. M.
Doug. Johnston, Rec.-Sec'y.

HENDERSON LODGE, 383 A.F. & A.M., WINCHESTER
Meets in the Masonic Hall, Royal Bank Block, on second Friday of each month, at 8.00 p.m.
Visiting Brethren Welcome.
R. M. SCOTT, Worshipful Master.
DR. W. A. SHERWOOD, Secretary.

LADIES' AUXILIARY
Canadian Legion, B.E.S.L.
Branch 108, Winchester
Meets Third Thursday of each month at 8.00 p.m. in the Legion Hall, Winchester. All eligible women welcome.
Mrs. Stirling Dawley, President.
Mrs. Lorne Sawyer, Secretary.

CANADIAN LEGION
B. E. S. L.
Branch 108, Winchester
Meets Second Monday of each month in Legion Hall, Winchester.
All War Veterans Welcome.
DON. CASSELMAN, President.
RON. ALEXANDER, Secretary.

GRAHAM TV & Appliances
Television, Radio and Home Appliances
Service Work by Specialist with TV Design and Manufacturing Experience."
Phone 4, South Mountain.
21-1 yrp.

CO-OP AUTO INSURANCE
For information contact County agents, Byron Martin, Hallville, Phone 602r34, South Mountain; Edwin McIntosh, Williamsburg, Phone 398r2, Morrisburg; Wm. J. Masterson, Chesterville, Phone 674, Chesterville; Lorne Mellan, Brinston, Phone 25r3, South Mountain.
48-1yr.p.

ARTHUR A. CRAWLEY & CO.
OTTAWA - MONTREAL - BROCKVILLE - TORONTO
SUDBURY - NORTH BAY - SAULT STE. MARIE
Ottawa Address—387 Albert Street Telephone 3-7715.

MacLEOD, COMRIE & CO.
CERTIFIED PUBLIC ACCOUNTANTS
MUNICIPAL AUDITORS
OTTAWA
Donald MacLeod, C.P.A.
Licensed Trustee For Bankruptcy.
304 Laurier Ave. W., OTTAWA
Tel. 2-4123
CORNWALL
Bryson Comrie, C.P.A.
338 Second St. W., CORNWALL
Tel. 3400

CANADA'S health

LIGHT ON THE SUBJECT

Eye strain can result from reading, sewing or other work in poor light. A good light is one which is neither too glaring nor too dim. At any indication of faulty eyesight or eye strain, it is advisable to have the eyes examined and, if necessary, eyeglasses properly prescribed. It is never safe to purchase eye glasses at a store counter, since the lenses may be quite unsuitable to the eyes especially if the person does not require lenses that are identical.

EASY ON THE ARGUMENTS

Children are very sensitive to the home atmosphere. If there is much bickering and discord among his elders, a child may grow up with a feeling of insecurity. An occasional argument is unavoidable in any family but, if possible, the disagreement should not take place in the presence of a youngster.

SIMPLE TASTES OF JUNIOR

An expensive and complicated toy is usually wasted on a small child, who may greatly prefer an old saucepan, enamel cup and some sand to a frustrating contraption that is beyond his capacity to operate. Toys for the small ones should be easy to carry, without sharp edges or small parts that can be swallowed, poked into ears or noses or otherwise used dangerously.

DOCTOR FOREWARNED

Many people think of the doctor as someone to call only in emergency. In the event of sudden illness, the doctor is dealing with an entire stranger if he doesn't know the patient It is a good idea to have a personal doctor even for the healthiest people. The doctor who has given a patient a complete checkup will be familiar with his physical condition, his family and medical background and his way of life. This will help in diagnosis and treatment in case of sudden illness.

WHY WE SHOP SAFELY

Canada's food and drugs that come in cans, bottles, jars or packages are bought with confidence by the purchaser who has long ceased to doubt that the goods are safe from impurity, adulteration, uncleanliness or misrepresentation. It is usually forgotten that this feeling of security that has built up through the decades is the result of work of government inspectors and laboratory technicians who keep unfailing watch on all plants, factories, stores and importing firms, to ensure that Canada's food and drugs are pure, safe, clean and up to all required standards.

R-DAY

Before the day of retirement arrives, it is wise to have a complete new program ready for this new chapter. The person who is leaving a life of action and responsibility should have hobbies and ways of occupying his time, rather than just slipping into a future of idleness and leisure. If necessary, the hobbies should be chosen for their ability to pay their way.

Has your Subscription expired?

Officers of Metcalfe Agricultural Society, Past and Present



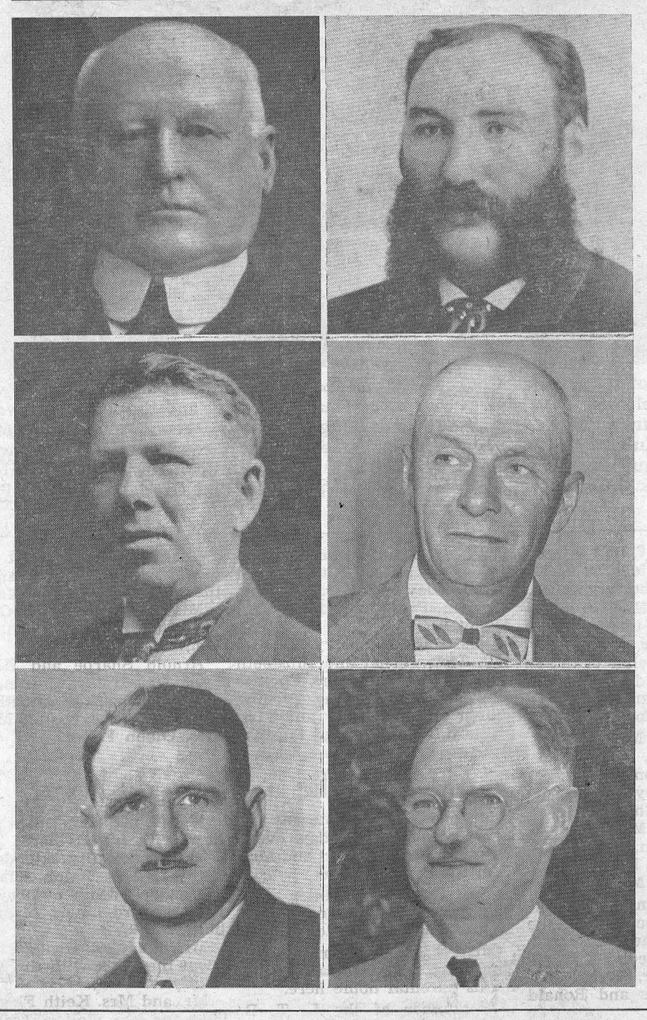

Some of the more important officers of Metcalfe Agricultural Society are pictured here, from the past and the present. Across the top are the four gentlemen who head this year's Centennial Board. They are, left to right, A. C. Blair, second vice president; J. Eldon Craig, secretary-treasurer; Edgar Craig, first vice president, and E. Stuart Whyte, president.

At the side are six past presidents. Top row: Hon. W. C. Edwards, 1891-1921; Robert Dow, 1922-26; Middle Row: J. E. Woods, 1926-48; H. C. Latimer, 1949-50; Bottom Row: W. R. Wilson, 1951-52; C. O. Dow, 1953-54.

Picture at the right bottom is that of Captain Ira Morgan, first secretary of the Fair, and the second president. Capt. Morgan's name is synonymous with the pioneering of this great Agricultural Society.

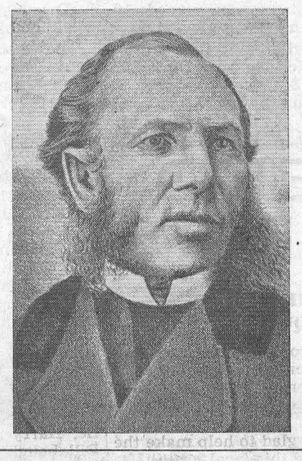

Australian Beauty



Miss New Australia 1956—Miss Zdenka Babic—is shown above with Maurice Pate, Executive Director of the United Nations Children's Fund (UNICEF), during a recent visit made by Miss Babic to U.N. Headquarters. Miss Babic was born in Yugoslavia, but after the second world war her family moved to Austria where as a child she was one of the beneficiaries of UNICEF aid. Later, they moved to Australia. Recalling the aid received as a child, Miss Babic took part in a recent fund-raising appeal for UNICEF in Australia which yielded £3,500.

'World's Number One Money'

In any typical week, the more than 8,000 employees of American Express, scattered in 339 offices in 36 countries, are likely to be involved in a wide variety of assignments.

As guardian angel to travelers in trouble or those with a problem American Express and its employees are daily called upon to solve seemingly insuperable travel difficulties.

To keep their traveling customers happy, American Express sometimes goes to great lengths. Like the time a sick man on one of their around-the-world cruises asked if he could see Mt. Fujiyama from his cabin window. The only way he could see it was if the ship was turned around—so the ship was turned around.

American Express likes to repeat two stories about the acceptability of the cheques, which are often called the "World's Number One Money."

A traveler once tried to buy a blanket from an Arab, offering to pay for it with a gold coin. The Arab refused. However, when the man presented an American Express travelers cheque the desert chieftain accepted it without hesitation.

One advantage of travelers cheques is that they are good indefinitely. Some have been cashed 25 or 30 years after they were issued. Only last month, for instance, a batch of American Express travelers cheques were uncovered in a buried cookie jar by an excavation crew tearing down a Knob Hill mansion in San Francisco. They had been buried there since 1920. The contractor mailed them to the home office of American Express at 65 Broadway in New York City. American Express promptly mailed a check for $250 to the original buyer, who couldn't even recall why or when he'd put the checks in the cookie jar and buried it.



Throughout the world many odd forms of money are still in use. In certain sections of the Malay Peninsula, for example, tree shaped tin castings are still used as currency. To make a purchase one breaks off the "limbs" of the tree. On the West Coast of Africa an open "ring" of bronze is still used by some tribes as money. These "rings" are made in Birmingham, England, especially for export to this region. On the Island of Yap in the mid-Pacific, 100-pound stone slabs are legitimate currency.

But the American Express Travelers Cheque, invented in 1891, may be said to be the only true international form of currency. Millions of dollars worth are in circulation every day, and they are recognized and accepted everywhere.

Mountain Township
FAIR
South Mountain, Ont.
THURSDAY and FRIDAY
SEPT. 6th & 7th
OVER $2500.00 in PRIZES
HORSE RACES
With Starting Gate
Friday, Sept 7
2.24 CLASS, PURSE $250
Classified
FREE-FOR-ALL - $250
Entry Fee $5.00 Money Divisions 40, 30, 20 and 10
BLACK and WHITE SHOW. JERSEY PARISH SHOW
MIDWAY FERRIS WHEEL SHOWS and RIDES
For Young and Old
SOFTBALL TOURNAMENT with Good Teams Competing
Admission to Grounds: Adults 50c, Children 25c, Autos 25c
Children under 12, Free by Ticket.
GRANDSTAND PERFORMANCE ON FRIDAY NIGHT
at 8.00 p.m., Featuring Leading District Artists.
Friday Night DANCE I.O.O.F. Hall
MUSIC BY MORGAN'S MELODIERS
Round and Square Dancing You Will Enjoy. Tickets 75c
For Prize Lists and other Information, apply to
DAVID BERRY, President. CLARENCE MARRINER, Secretary-Treasurer.

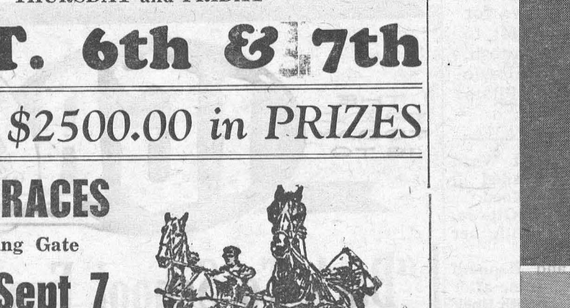

SPECIAL VALUE
RED CAP BAGGAGE!
OVERNIGHT CASE
and
WARDROBE CASE
Both for $19.95.
Smartly Styled in Super-Tough Vinyl
WARDROBE
GLADSTONES
Choice of Brown or Black Puma Grain Split Cowhide. Only 19.95
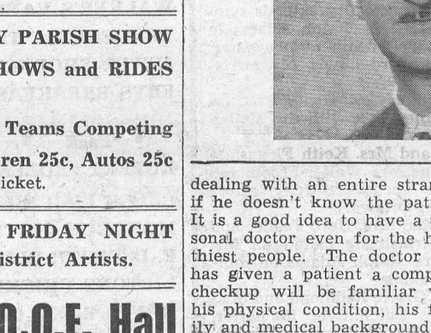

VICE & CRAIG
TELEPHONE 13 Furniture Dealers Funeral Directors Ambulance Service WINCHESTER, ONT.

SOMETHING VERY GOOD IN
USED TRUCKS
1950 2-TON MERCURY with cattle box and loading ramp.
1953 HALF-TON MERCURY, Express Truck
1948 HALF-TON FARGO, Express Truck
These Have Been Fully Checked And Are In Good Condition.
MacDonald Motors Winchester
DODGE-DESOTO DEALER
Main St. West Phone 280 WINCHESTER

Winchester
FAMILY STYLE ENTERTAINMENT
SUMMER POLICY: OPEN 7:00 P.M., CONTINUOUS FROM 7:30
COME AS LATE AS 10 P.M. FOR MAIN FEATURE!
Thursday, Friday, Saturday SEPTEMBER 6-7-8
On The Threshold of Space
(In Cinemascope and Technicolor)
Starring GUY MADISON, VERGINIA LEITH and JOHN HODIAK.
—Also—
MOHAWK
Starring SCOTT BRADY and RITA GAM. (In Colour).
Monday, Tuesday, Wednesday SEPTEMBER 10-11-12
The Bottom of The Bottle
(In Cinemascope). (Color)
ADULT ENTERTAINMENT
Starring RUTH ROMAN, VAN JOHNSON and JOSEPH COTTEN.
—Also—
Mad At The World
ADULT ENTERTAINMENT
Starring FRANK LOVEJOY, KEEFE BRASSELLE and CATHY O'DONNELL.



"Picadilly Theatre"
WILLIAMSBURG - - - ONTARIO
Thursday, Friday, Saturday SEPTEMBER 6-7-8
Paramount presents
BING CROSBY · DONALD O'CONNOR
JEANMAIRE · MITZI GAYNOR · PHIL HARRIS
Singing and Dancing To COLE PORTER'S Melodies!
in ANYTHING GOES
COLOR BY TECHNICOLOR
VISTAVISION
COLE PORTER · ROBERT EMMETT DOLAN · ROBERT LEWIS
SIDNEY SHELDON
Monday, Tuesday, Wednesday SEPTEMBER 10-11-12
TENSE! TAUT! TREMENDOUS!
Paramount presents
HUMPHREY BOGART and FREDRIC MARCH
in WILLIAM WYLER'S Production of
THE DESPERATE HOURS
co-starring
ARTHUR KENNEDY · MARTHA SCOTT
DEWEY MARTIN · GIG YOUNG
MARY MURPHY
Produced and Directed by WILLIAM WYLER
Screenplay by JOSEPH HAYES
Adapted from the novel and play by Joseph Hayes
VISTAVISION
ADULT ENTERTAINMENT.

Four Dundas 4-H Clubs Hold Achievement Days At Chesterville Fair

Three 4-H Calf Clubs and one 4-H Tractor Club completed their projects for the year by competing at their respective Achievement Days at Chesterville Fair last week.

The Calf Club members paraded their calves before Judge D. Munroe of Maxville, Holstein and Ayrshire judge, and Robert Cochrane of Almonte, Guernsey judge.

Showmanship Judge was Ken. Carkner, local D.H.I.A., Supervisor of Winchester. These three Clubs are all sponsored by the Chesterville Agricultural Society.

When the final totals were added up the standing of the Clubs were as follows:

Williamsburg 4-H Calf Club—1, Lorraine Holmes; 2, George Holmes; 3, Merilyn Holmes; 4, Mary Lou Holmes; 5, Carl Robinson; 6, Lorna Steele, all of Winchester Springs; 7, Ruby Holmes, Mountain; 8, Elaine Holmes, Mountain; 9, Ruth Steele, Winchester Springs; 10, Arden Holmes, Mountain; 11, Reta Holmes, Mountain; 12, Richard Easton, Winchester Springs; 13, Joel Steele, Winchester Springs; 14, Ronnie Coons, Winchester Springs; 15, Glenn Pemberton, Williamsburg; 16, Roger McMillan, Elma; 17, Ronald Steele, Winchester Springs; 18, Verna McMillan, Elma; 19, Earl Casselman, Chesterville; 20, Reg. Peterson, Winchester Springs; 21, Clara Holmes, Winchester Springs; 22, John Steele, Winchester Springs; 23, Sharon Steele, Winchester Springs.

Morewood 4-H Calf Club—1, Raymond Porteous, Winchester; 2, Bill Smirle, Morewood; 3, Bruce Porteous, Winchester; 4, Betty Ann Smirle, Morewood; 5, Joan Porteous, Winchester; 6, Carl Hutchinson, Morewood; 7, Wallace Merkley, Morewood; 8, Barbara Wagner, Crysler; 9, Douglas Cheney, Morewood; 10, Carol Countryman, Morewood.

Chesterville 4-H Calf Club—1, Allen McRoberts; 2, Doris McRoberts; 3, Peter Dawson; 4, Betty Lou Dawson; 5, Lester Robinson; 6, Deanna Dawson, all of Winchester; 7, Don Durant; 8, Dwayne Merkley; 9, Helen Merkley, all of Chesterville.

The Tractor 4-H Club members completed their driving competition under the supervision of Norm. Sinclair of the K. A. S. and Ronald Dillabough, local Club Leader. The final standing was as follows:

1, Bill Smirle, Morewood; 2, Dwayne Merkley, Chesterville; 3, Carl Hutchinson, Morewood; 4, Jimmy Merkley, Morewood; 5, Don Durant, Chesterville; 6, Bill Dillabough, Morewood; 7, Stephen Thomspon, St. Onge; 8, Garry Hutchinson, Morewood; 9, Dale Hutchinson, Morewood.

All these Club members completed their projects under the supervision of their energetic Club Leaders: Malcolm MacGregor, Ken. Carkner, Gerald Kittle, Harry Holmes and Ronald Dillabough.

Dundas Softball League Champions



THE WINNERS and still champions of the Dundas County Softball League, Williamsburg, who, last week at the 100 Club diamond in Winchester, defeated Morrisburg to gain the Challies trophy and the league crown for the fifth straight year. Kneeling at front are pitchers Don Smith and Doug. Barkley; second row, from left to right, Doug. Stewart, Lloyd Casselman, Hubert Wells, Bob McIntosh, Arden Trickey, coach, and Bert McIntosh, captain, who is receiving the cup from League President Karl Guy, of South Mountain. Back row, from left, Howie Eamon, Hubert Labre, Ross McMillan, Jack Julien, Carl Casselman, Phil Casselman and Gord McMillan.—Photo by Smith, Morrisburg.

Metcalfe

Congratulations to Mr. and Mrs. Phil. Kelly on the birth of their son.

Mr. and Mrs. Mervin Jeacle and family visited the former's parents, Mr. and Mrs. J. W. Jeacle, on Sunday.

Mr. and Mrs. Howard Scrivens, Mrs. David Morrison and Mr. Charlie Morrison motored to St. Catharines on Saturday to attend the funeral of the late Lawrence Cordell, who passed away suddenly on Friday.

Mr. Harry Craig is visiting with Mr. and Mrs. Seely Rombough and family in Smiths Falls.

Mr. and Mrs. George Morris attended the funeral of the late Herman Morris at Merrickville on Friday.

Mr. and Mrs. Sam Fisher and Dwight, of Ottawa, and Mr. and Mrs. W. J. Fisher spent Labor Day with Mr. and Mrs. Forest Fisher and family at Wales.

The sympathy of the village and district is extended to the husband, family and relatives of the late Mrs. James Stanley, who passed away on Monday morning at the home of her daughter and son-in-law, Mr. and Mrs. Alfred Sheldrick.

Miss Beatrice Little spent Labour Day with Mr. and Mrs. Norman Piper and family, of Manotick.

Mrs. Hackett Cherry, of Russell, Josie, Violet and Elizabeth Sully, and Mr. and Mrs. Thomas Howes were Saturday evening dinner guests of Mr. and Mrs. Hilliard Thompson and family.

Marvelville

Mr. and Mrs. Olin Stearns and Eleanor spent Thursday evening at the home of Mr. and Mrs. Tom Stanley, Metcalfe.

The Robinson reunion was held on Sunday at the home of Mr. and Mrs. Wm. Robinson.

Mr. E. N. McCormick, of Englehart, spent the week-end at his parental home here.

A number of the L. T. B. members from here attended the 81st Session of Supreme Grand L. T. B. Lodge, held in St. John's Hall, Ottawa, on August 27 and 28.

The sympathy of the community is extended to Mrs. Wilmott Stanley in the loss of her mother, Mrs. Ellen Good. Mrs. Good had been a lifelong resident of the community until she entered an Ottawa hospital last December.

Mr. and Mrs. Chas. Brunton and family, of Ottawa, visited Mr. and Mrs. Olin Stearns on Monday.

Mr. and Mrs. Harold Brunton and family, of Ottawa, visited Mr. and Mrs. Wm. Hume on Sunday.

The L. O. L. met in the Orange Hall on Monday night with a good attendance.

Mr. and Mrs. Elburn Thomas, of Ottawa, called on Mr. and Mrs. N. J. McCormick on Sunday.

Mrs. Gordon Lathe and family, and Miss Margaret Wood of Ottawa, recently visited at the home of Mr. Wm. Wood.

Miss Alice Wood, of Ottawa, spent the week-end with her mother, Mrs. A. Wood.

Arnold Sharpe and Kenneth Fader have returned home after spending a week at Smooth Rock Falls where they visited Mr. and Mrs. Glenn Fader.

Hulbert

Mr. Geo. Sharra spent a few days with friends here.

This community extends sympathy to Mrs. Ralph Adams in the sudden death of her sister, Mrs. Richard Lewis, of Morrisburg.

Mr. and Mrs. Henry Mathias spent the week with the Mellan family.

Mr. and Mrs. Keith Flegg and Jean and Mrs. Walter Froom and Ronnie spent Saturday afternoon in Ottawa.

Mr. and Mrs. Herb Feader and Mrs. Armstrong called on Mr. and Mrs. Ralph Adams on Sunday evening.

Mrs. Gertie Redmond and Miss Marilyn Patchin, of Rochester, N. Y., spent the week with Mr. and Mrs. Alex Mellan and family.

Mr .and Mrs. Sam Keyes spent the week-end in Toronto.

Mr. and Mrs. Wesley Presley spent Monday with Mr. and Mrs. Wesley Flegg and family.

ST. PAUL'S LADIES' AID HOLD MEETING

St. Paul's Ladies' Aid held its September meeting in the Sunday School Hall on Tuesday evening with a good attendance. The devotions, centering around John 15:1-12, were conducted by the president, Mrs. W. McKercher. After the minutes and reports were heard, a discussion took place as to the best project for September, and an Imaginary Supper was decided on. Plans for the Fall Bazaar were made more specific. The Society will place flowers in the church as long as they are available, with Mrs. J. Johnston responsible for the coming Sunday. A nominating committee composed of Mrs. C. R. Robinson and Mrs. Jessie Kennedy was appointed.

Following the roll call and offering, the meeting closed with The Lord's Prayer.

"SUNDAY CONCERT"

Following are the program selections to be heard on "Sunday Concert" over CJET this Sunday at 2.30 p.m.:

"Carousel Waltz," Richard Rodgers, Andre Kostelanetz Orchestra.

Medley of Spirituals: "Oh Mary Don't You Weep" and "Dry Bones,'—The Mariners.

"Make Believe," Jerome Kern—James Melton.

"The Very Thought Of You"—Ray Noble— Kostelanetz.

Medley of Spirituals: "Hand Me Down," "Git On Board," "Steal Away," and "The Old Arks A'Movering"—The Mariners.

"The Way You Look Tonight," Jerome Kern—James Melton.

"Caricoa," Vincent Youmans—Kostelanetz.

BREAK-IN AT WINCHESTER LICENCE BUREAU

Thieves, who are making the rounds in the district, broke into Winchester License Bureau on Main Street west recently. The break-in was discovered Friday night. It is believed nothing was taken from the office.

Chief Constable Gilbert Raistrick, who is investigating, said that the exact time of the break-in had not been established.

SAVE GREEN TRADING STAMPS ! SAVE GREEN TRADING STAMPS !

MacINTOSH'S GROCETERIA Phone 46

BUTTER, No. 1 Creamery - - 60c lb.
BOLOGNA, Piece or Slice - - 25c lb.
NESCAFE, 20 oz. Jar - - - Special 59c
MILK, Fresh Daily - - - 16c quart

SAVE GREEN TRADING STAMPS ! SAVE GREEN TRADING STAMPS !

Brockville Business College
Fall Term Opens Tuesday, September 4th, 1956

Courses Leading To Better Positions:
Secretarial, Bookkeeping, Stenographic, Clerk-typist, Accounting, Civil Service
Business Machines

BUSINESS COLLEGE TRAINING HAS THESE ADVANTAGES

1. In a few months' time, because you are studying business subjects only, you will make rapid progress. One student recently took only four months to complete the course. YOU SAVE TIME.
2. Shorter training cuts the cost. Within two or three months after graduation you will earn the cost of tuition back again. YOU SAVE MONEY.
3. Our placement Department—always swamped with calls for qualified help—will assist you in getting started on your business career.

Ask for our free booklet "PLANNING YOUR FUTURE"

College office open all summer for consultation and enrolments.

BROCKVILLE BUSINESS COLLEGE
2 Court House Avenue - Telephone DIamond 2-3026
F. J. E. ROGERS, Principal

TV CLEAR-OUT!

1 Only 21-Inch SPARTON CAMERON
Regular $399.95. Special ..... $ 299.95
1 Only 21-Inch SPARTON McGREGOR
Regular $289.95. Special $239.95
1 Only 21-Inch WESTINGHOUSE
Regular $329.95. Special $2 44.95
3 21-Inch ROGERS MAJESTIC
Regular $259.95. Special $199.95

Buy These for the Price of a 17 Inch

We also have Fall Models of the Famous 22-Tube ELECTROHOME TV in stock. Our special on these is 200 days of Free Service if purchased before September 15th. Yes, folks, that is correct—over Six Months of Free Service.

PHONE 161r23 RIGHT AWAY AND HAVE US RESERVE ONE FOR YOU.

MYERS' RADIO & TV SALES
WILLIAMSBURG - - ONTARIO

FEED NEWS

NEW CROP, FAIR QUALITY GRAIN

In spite of unfavourable seeding weather, the new grain coming in seems to be well filled and fair quality—some of it heavy.

We'll be glad to help make the best use of this local grain. Use our grinding, rolling, mixing and delivery service. Turn this grain into balanced rations that will give the greatest production at lowest cost.

GRINDING

Our grinder is given a complete overhaul job by the manufacturers every summer. That keeps it in shape to do the very best work.

You have a choice of a fine, medium or coarse grind—or part of a grist fine and part medium or coarse.

It is a large capacity grinder and will do fast work and do it the way you want it. We guarantee good service.

ROLLING

For cattle or poultry, rolled grain gives bulk and reduces dust and any tendency to a pasty texture in a ration.

Rolled grain is generally more palatable than ground grain—especially barley.

Part of a grist may be rolled for cattle and part of it ground for pigs.

MIXING

Poultry, Pig and Cattle rations.

Use home-grown grain or western grain.

Add concentrate or supplements—or mix in separate protein, mineral and vitamin ingredients.

You can make a strong high protein, ration or a lower cost mix, as required.

Grain will be ground or rolled and mixed while you wait—or delivered next trip.

MOLASSES MIXING

Molasses added to any meal or grain mixture.

Let us know the number of pounds or percentage of molasses wanted in a ration.

Nearly all cattle rations and many other feeds now contain molasses—a good feed and an excellent conditioner.

DELIVERY SERVICE

Regular weekly deliveries and special delivery when needed.

If you're not enjoying this regular delivery service, give us a call. Phone 136—it will save time and money when you are busy.

Fennell Feed Company
Telephone 136
WINCHESTER - ONTARIO

FOOD SPECIALS

RED LABEL TEA, ⅓'s, 51c

MIXED COOKIES .....2 lbs. 53c
SUNKIST ORANGES ....2 Doz. 59c
ROSE-DALE PEAS, 15- oz...2 - 25c
MAXWELL HOUSE INSTANT COFFEE, 6-oz. $1.69
CANADIAN LUNCHEON MEAT, 12 Oz. Tin 35c
MAPLE LEAF LIQUID DETERGENT, 12 oz. 35c
SHREDDED COCOANUT....39c lb.
BROKEN WALNUTS, ½-lb.....38c
FRONTENAC ICE CREAM BRICKS.....2 for 49c
YORK FROZEN ORANGE JUICE .....2 for 35c
INGERSOL CHEESE SPREAD, 16 Oz. 55c
POPPING CORN .....19c lb.
DOMESTIC SHORTENING, 3-Lb. Tin 95c
BEEF STEAK .....55c lb.
LUNCHEON MEAT .....49c lb.
COOKED HAM, ½-lb. 49c
HAMBURG .....29c lb.
PORK HOCKS .....19c lb.
SHOULDER BEEF .....32c lb.
SAUSAGES .....29c lb.

MacPherson & Summers
(Two Stores)
East End Market, Phone 80
Cold Storage, Phone 253

LOCKE & FAIRBAIRN
Successors to H. R. Wallace & Son.
FUNERAL & AMBULANCE SERVICE
BRINSTON, ONT. Phone 101r6, Iroquois.
FURNITURE - FLOOR COVERING
WILLIAMSBURG, ONT. Phone 91r5, Morrisburg.

THE HYDRO-ELECTRIC POWER COMMISSION OF ONTARIO

Buildings For Sale and Removal

The Hydro-Electric Power Commission of Ontario at its Rehabilitation Office in the Village of Morrisburg, will receive from parties interested offers covering the purchase and removal of numerous buildings (barns, sheds, dwellings) located in the St. Lawrence Power Project area, between Mille Roches and Iroquois.

The buildings will be sold individually and by tender. Interested parties desiring to purchase more than one structure should specify price on a unit basis.

Further information, tender forms and list of particulars for buildings now available may be obtained by writing to or calling at:

ONTARIO HYDRO REHABILITATION OFFICE, High Street, MORRISBURG, Ontario.
P. O. Box 310. - Telephone No. 546.

Tenders should be mailed to The Hydro-Electric Power Commission of Ontario, Rehabilitation Office, Box 310, Morrisburg, Ontario. Attention: Mr. J. H. Jackson.

CLOSED
SATURDAY
SEPT 15th
Jewish Day of Atonement
Farmers & Others should take note that our stores will be Closed on the above mentioned date
HYLO EGGS
L. KAPELLER, Prop.

THE TREND TODAY IS TO IGA
OUR 30TH YEAR OF SAVINGS 1926 1956

"Back To School Features"

NIBLETS FANCY KERNEL CORN, 14 oz. 2-33c
PURITAN OVEN BAKED BEANS, 15 oz. 2-39c
ROBIN HOOD White and Orange CAKE MIX banded deal 39c
WALKER'S VANILLA CREAM BISCUITS, 16 oz., 29c
TENDERLEAF TEA BAGS, 30's, 5c off pack 38c
JEWEL SHORTENING ..... 29c lb.
FRYS BREAKFAST COCOA, Half Pound 45c
JOHNSON HARD GLOSS GLO COAT, Bonus Pack ..... 63c Pint
RUPERT FROZEN FISH & CHIPS, 16 oz. 69c
CROSS FISH SILD SARDINES 19c
MONARCH QUICK COLOUR MARGARINE .. 35c lb.
E. D. SMITH BLUEBERRY PIE FILLER, 20 oz. .. 39c
LIPTONS CHICKEN NOODLE SOUP MIX 2-23c
DAVID ROXY CHOCOLATE MALLOW BISCUITS 16 oz. 35c
NUGGET SHOE POLISHES 2-29c
IVORY SOAP, Large 2-33c
IVORY SNOW, Giant 79c
CAMAY PINK, Regular 3-29c
SPIC & SPAN, Giant 79c

FRUITS and VEGETABLES

SUNKIST ORANGES, 288's ..... 29c doz.
RED or GREEN GRAPES ..... 2 lbs. 25c
CABBAGE, Fresh and Firm ..... 2 heads 15c

MEAT DEPARTMENT

FRESH SPRING LEGS of LAMB ..... 69c lb.
FRESH SPRING RIB LAMB CHOPS ..... 69c lb.
FRESH SPRING LAMB IN THE BASKET .... 39c lb.
BLADE ROAST of BEEF, Blade Removed 43c

BARCLAY'S, WILLIAMSBURG, Phone 397R12
PORTEOUS', VERNON, Phone 176J3
THOMAS', WINCHESTER, Phone 306

To Make Room For 1957 Model Cars We Are Clearing Out New Tractors & Implements at Cost Prices.

Doughty Motors
PHONE 49—WINCHESTER, ONT.
MIT. CARKNER Salesmen RON. ALEXANDER

25/9 Hog

Williamsburg

W.O. and Mrs. K. E. Saddlemire and family left on Saturday for their home in Parent, Que., after spending three weeks' holidays with their parents. Sherril Ann accompanied them after spending her vacation with her grandparents and cousins.

Miss Jean McIntosh, R.N., and Mr. Wilfred Pommerville, of Kingston, spent the week-end with Mr. and Mrs. Willis McIntosh.

Mr.and Mrs. Paul Steinberg and Wendy have returned home after spending a few weeks in Antigonish, N. S.

Miss Betty Worster, of Toronto, is visiting her mother, Mrs. Len. Worster, for a few days.

Miss Gail Hess, of Ottawa, is visiting Mr. and Mrs. Ramon Casselman for a few days.

Mr. and Mrs. Willis McIntosh visited Miss Jean McIntosh, R.N., of Kingston, for a few days last week.

Dinner guests at the home of Mrs. Alice Casselman on Monday were Mrs. R. Crewson and Scott, Mrs. Kenneth Shaver and Marilyn, of Cornwall.

The many friends of Mrs. Walt. McGowan are glad to hear that she has arrived home after spending a few weeks at Winchester Memorial Hospital.

Last Thursday guests at the home of Mrs. Mahlon Hess and Mr. and Mrs. Donald Hess were Mr. and Mrs. Garfield Wright, Garry and Gail, of MacDonald, Manitoba.

Mr. and Mrs. Donald Hess and Mr. and Mrs. Frank McMillan attended the Baldwin-McMillan wedding at Winchester United Church.

Mr. and Mrs. Jack Hammer, of New York City, were week-end guests with Mr. and Mrs. Glenn McIntosh.

Mr. C. Cordon, of Deseronto, was a recent guest with Mr. and Mrs. Glenn McIntosh and Timothy.

Mr. and Mrs. Kenneth Steele and Rev. and Mrs. Adey, all of Montreal, were week-end guests of Miss Minnie Pharoah.

Mr. and Mrs. Ward Casselman visited Mr. and Mrs. Cam Thompson of Chesterville last Sunday evening.

Recent guests at the home of Miss Minnie Pharoah were Mrs. Anne Nakken, of New York, Mr. and Mrs. Ted Bush, Kemptville; Mr. and Mrs. Harry Pharoah, and family, of Iroquois.

Mr. and Mrs. Harry Hollister are holidaying in Edmonton, Alta.

Recent visitors of Mr. and Mrs. R. F. Norval were Mr. and Mrs. W. A. Buckingham, Miss Judy Buckingham, Mrs. Stan. Ford and Nancy, of Detroit, and Mrs. O. Casselman, Winchester Springs.

Mr. and Mrs. Sandy Shannette and family, of Ferndale, Mich., and Ruby Robinson of Kingston, spent the week-end with Mrs. Carl Laushway and Mrs. Lyla Hess.

Brian Halpenny and Donnie VanBridger, of South Mountain, spent a few days with Mr. and Mrs. Auldon Ennis.

Mr. and Mrs. Harold Faulkner of Morewood spent Sunday with Mr. and Mrs. Arden Trickey.

Mr. Herman Whitteker, Cassie and Ethel, of Cornwall, spent the week-end with Misses Sarah and Almeda Whitteker.

Mr. and Mrs. Willis McIntosh spent a few days last week with Miss Jean McIntosh in Kingston.

Miss Iva Whitteker spent the week-end with Mr. and Mrs. Edwin Whitteker.

Mrs. Grant M. Casselman and Keith were recent visitors with relatives in Kitchener.

Mrs. Delbert Resmer and children, of Pembroke, spent a few days with Mr. and Mrs. W. E. Trickey.

Mrs. Andrew Carruthers spent a couple of weeks in Russell with her sister, Mrs. Brown.

Mrs. Effie Whitteker and Von Barkley were week-end guests of relatvies in New York State.

Mrs. Vivian Sayeau, of Toronto, spent the week-end with Mrs. Annis Becker.

Miss Catharine Wilson is spending a couple of weeks with relatives in Oshawa.

Mrs. Lorraine Hamilton and Jack Roberts, of Ottawa, spent the week-end with Mr. and Mrs. David Shaw and David.

Miss Doreen Beckstead, R.N., of Toronto, spent the week-end with her parents, Mr. and Mrs. Ross Beckstead, after attending the Hoffman-Barker wedding at Kingston.

Mrs. Nellie Marcellus spent a few days with Mr. and Mrs. Grant Couglar of Winchester Springs, recently.

Mr. and Mrs. Grenville Newlands, of Ottawa, were week-end guests at the home of Mr. and Mrs. Donald Barkley.

Mr. and Mrs. Gladstone Warner of Russell, were recent guests at the home of Mrs. Mae Hollister.

Mr. and Mrs. Gordon Wood and Cathy visited relatives and friends in Toronto and Keswick for two weeks.

W. I. Meeting

The September meeting of the Women's Institute will be held on Tuesday evening, September 11th, in the I.O.O.F. Hall. The roll call will be: "How to Brighten a Patient's Stay in Hospital." The convener, Mrs. Glenn McIntosh, has Dr. D. M. Robertson as guest speaker. The hostess will be Mrs Walter Whitteker. Bring a new member or visitor.

Vernon

Miss Shirley Acres returned home last week having spent a few days with her sister, Mrs. Ross Saunders and family, at Hanmer, Ont. Mr. Ross Saunders spent a couple of days with them before being sent to a Toronto hospital, having suffered a fall in a mine at Sudbury recently.

Mr. Maynard Hill spent last week in Windsor.

Mr. and Mrs. Chas. Acres, of Winchester, and Mrs. George McConnell spent Wednesday evening with Mr. and Mrs. Bruce Acres and family.

Mr. and Mrs. Howard Acres and family spent Sunday with Mr. and Mrs. Lindsay Allen.

Mr. and Mrs. Donald McDonald and daughters, Debra and Darlene, spent Sunday evening with Mrs. McEvoy, of Manotick Station.

Mr. and Mrs. Larry Sayant and sons, of Ottawa, spent Sunday with Mr. and Mrs. A. Sayant and family.

Mr. and Mrs. Victor Kennedy and daughters, of Trenton, spent the week-end visiting with Mr. and Mrs. Ed. Kennedy.

Mrs. Clarence Kennedy returned home on Wednesday from Martintown after spending the past month there. Mr. Kennedy also spent a week holidaying there.

Mr. and Mrs. Donald Kennedy and Bobbie, of Greenfield Park, Que., spent the holiday week-end in Vernon and were Sunday visitors of Mr. and Mrs. Harold Kennedy.

Nation Valley

Mr. and Mrs. Rae Clark, of Winchester Springs, were calling in the Valley.

Mr. and Mrs. Malcolm Rae have returned home to Dunnville, having visited Messrs. Bruce and Murray Rae and Mr. and Mrs. Harold Nottell, and called on other relatives and friends.

Mrs. Lutheria MacPherson, of Cornwall, has been visiting several relatives in this district.

Miss Isabel Forward, of Ottawa, and Master Tommy Forward were visiting at the home of Mr. and Mrs. Edwin Forward.

Mr. and Mrs. Neil Thorpe and Gail, of Prescott, were visiting Mr. and Mrs. Edwin Forward the first of the week.

Misses Helen Jamieson and Winnifred Shaver were visiting Mr. and Mrs. Cecil Rae of Inkerman.

Mr. and Mrs. C. S. Munro and Miss Eva were visiting Mr. and and Mrs. Earl Munro of the Springs' district recently.

Mr. and Mrs. Donald Foley, of Brockville were visiting Mr. and Mrs. Edwin Forward and Mr. Russell Renwick on Sunday.

Misses Barbara Ann and Carol Merkley spent last week with their cousin, Miss Lorna Whitteker, of Williamsburg.

Mr. and Mrs. Harold Nottell and family spent Sunday evening at the home of Mr. and Mrs. Geo. Wilson, Winchester.

Elma

Mr. and Mrs. Ingram Smith, Inkerman, Mrs. John Randall and family, of California, were recent guests at the home of Mr. and Mrs. Egerton Barkley.

Relatives attended the funeral of the late Mr. Harry McGillivray at Metcalfe on Wednesday.

Plans are being made for the Anniversary Services in the United Church on Sept. 9th. Rev. Mr. LeGrow, of Merrickville, will be the guest speaker at the morning and evening service.

Miss Margaret Dillabough spent the week-end with her grandmother, Mrs. George C. Smith, of Goldfield.

Mrs. J. Sansome, Mrs. Franklin Milne, of Mountain, and Mrs. Ira Churchill, of Stoney Creek, visited Mrs. John Armstrong and Miss Jean Armstrong on Tuesday.

Mrs. Fred Beckstead arrived home on Saturday after spending some time in Western Ontario.

Members of the Mission Band enjoyed a weiner roast in the church hall on Thursday evening.

Miss June McMillan, of Cardinal, was a supper guest of Miss Helen McPherson on Saturday.

Lieut. and Mrs. H. M. L. Brown and Robert returned to London on Thursday after spending some holidays with Mr. and Mrs. Melvin Dillabough and Claude.

Mrs. Donald McMartin, Gwen and Neil, of Cornwall, visited Mrs. A. N. Barkley and Mrs. H. Smith and family on Sunday.

We wish success to the following students from here who are beginning or continuing courses at Chesterville High School: John Carruthers, Marilyn Pemberton, Glenn Pemberton, Myrle McMillan, Gordon, Ralph and Edith Smith, Gary Dillabough, Carole McIntosh, Carolyn Barkley, Lois McPherson, Gail, Verne, Mary and John McMillan.

Winchester Springs

Mr. Raymond Morrow leaves shortly for Kingston where he will attend Queen's University in his 3rd year Science Course.

Mr. Ronald McIntosh left on Thursday last for British Columbia where he will enter University and take a course leading to the Ministry.

Mr. Lyle Hess will attend Ryerson School of Technology and leaves for Toronto in the near future.

Mr. Cyril Holmes has been engaged as teacher again at Kemptville this year.

Miss Muriel Holmes is commencing her second year teaching and will be on the staff again at City View School.

Miss Betty Holmes left for Ottawa a few days ago and is employed with the Metropolitan Life Assurance Company.

Miss Evelyn B. Walker, Deaconess, returned to St. Johns, Newfoundland, on Monday after spending her holidays with her mother, Mrs. P. R. Walker, and brother, Mr. D. D. Walker.

Rev. and Mrs. N. T. Holmes and family, who have returned from a month's holiday to the West Coast, and who are now residing in Oshawa, spent a short time here with the former's mother, Mrs. A. E. Holmes, and brothers and sisters here.

Little Miss Janice Casselman, daughter of Mr. and Mrs. Graham Casselman, who underwent a heart operation at the Hospital for Sick Children at Toronto, was able to return home the latter part of the week.

Rev. Nathan Bowering and Mrs. Bowering were supper guests of Mr. and Mrs. Irwin Holmes and Mrs. A. E. Holmes recently.

Mr. and Mrs. Allen Davidson and Marion, of Ottawa, were week-end visitors of Mrs . A. Steele and Mr. and Mrs. Joe Davidson.

Mrs. John Bolton entertained twelve ladies at a Stanley Party at her home Thursday night.

Miss Clara Holmes visited Miss Lorna Whitteker, of Williamsburg.

Mr. and Mrs. Thos. J. Keyes are spending a few holidays with Mrs. Geo. Barkley at Williamsburg.

Mr. and Mrs. Roy Wallace and Ronald, of Kars, were Sunday guests of Mr. and Mrs. Arthur Adams.

Mr. and Mrs. Ernest Marcellus of Rowena, Mr. Tom Robertson of Brooklyn, and Mr. and Mrs. Dudley Smail of Brinston, were Sunday guests of Mr. and Mrs. Jay Bailey and family.

Mr. Ken. Kirkwood is spending a week at Petawawa.

Little Susan Morrow, of Morrisburg, spent a day recently at the Bailey home.

Mr. and Mrs. Wilbert Blair and Lynda, of Pickering, Mr. and Mrs. C. Sears and Mr. and Mrs. Bern Shortt and children spent the past week with Mr. and Mrs. Geo. Kirkwood.

Mrs. Aldema Rice moved to Brockville on Monday where she will make her home with her niece.

Mr. and Mrs. Ralph Allison and Dale visited Mrs. Dillabough at Morewood and Mrs. Allison at Winchester on Sunday.

Mr. and Mrs. Rae Clark, Mr. Harold Smith and Mr. Dwight Baker spent the week-end at Lake Placid, N. Y.

Mr. and Mrs. Lorne Kingsbury and family, of Watertown, N. Y., and Mr. and Mrs. Hugh Fisher, of Maxville, spent Sunday with Mr. and Mrs. James Herriman.

Mr. and Mrs. Lloyd Allison spent the week-end in the Laurentians, Que.

Mr. and Mrs. Dalton Coons, of Ogdensburg, spent Sunday with the former's parents here.

Mr. and Mrs. Jack Coons are spending some time visiting with friends in the U. S. A.

Mr. and Mrs. Matt. Hayes and family, of Merrickville, were overnight guests of the latter's parents here on Sunday.

Mr. and Mrs. Arnold Casselman spent Saturday with Mr. and Mrs. Ernest Dukelow, at Spencerville.

Masters Gary and Ronald Coleman, of Dundela, spent Monday with their grandparents here.

Mrs. Bob Boulerice, of Prescott, spent Wednesday with her parents here.

Mrs. O. Casselman is spending a few days with Mr. and Mrs. Matt. Hayes at Merrickville.

Miss Shirley Coons, of Oshawa, is spending a few days at her home here.

South Mountain

Miss Joyce Graham spent one day last week with relatives in Williamsburg.

Brock Weagant has returned to his home at Ottawa after visiting Mr. and Mrs. F. R. Weagant here for the past week.

Mr. Shaver is visiting with his mother, Mrs. M. Shaver, and his sister and family, Mr. and Mrs. E. Richardson.

Mr. and Mrs. Earle Francis and daughter, Lilah, spent some time last week with relatives in Kingston.

Miss Beryl Robatham and Mr. George Thompson, of Toronto, spent a few days at the home of Mr. and Mrs. Lloyd Graham and family.

Mr. and Mrs. M. Montgomery and son, Vern, spent the week-end with his parents.

Laird Weagant spent a few days with his grandmother, Mrs. H. Elliott, of Williamsburg. His brother, Bob, spent last week at the cottage of Mr. and Mrs. C. Weagant and family, Morrisburg.

Mr. Gordon Blow, Jr. left on Saturday on a trip to the West.

Mr. and Mrs. F. R. Weagant and family spent Sunday at the summer cottage of Mr. and Mrs. C. Weagant.

Mr. and Mrs. D. Mulholland are visiting with his parents, Mr. and Mrs. G. Mulholland.

Mr. and Mrs. Keith Simpson entertained their relatives at a surprise party for her parents, Mr. and Mrs. J. Cleland, on their 25th Wedding Anniversary.

Brian Halpenny and Johnnie VanBridger spent a few days at the home of Mr. and Mrs. Auldon Ennis, Williamsburg.

Mr. and Mrs. P. Froats and son were recent callers on Mr. and Mrs. H. Froats and Mrs. A. Hamill and daughters.

Miss Marion Mulholland and friend spent the week-end with Mr. and Mrs. G. Mulholland.

Recent callers at the C. H. Cameron home were Mr. and Mrs. John Merkley of Iroquois, Mrs. H. J. Taylor and Miss M. L. Adler of Grosse Point, Mich.

Reeve and Mrs. John Fader called on Mr. and Mrs. Lorne Boyd and also the Graham family.

The many friends of Dr. Thos. Maxwell wish to extend their congratulations to he and his bride who were married at Guelph on Saturday. Dr. Maxwell has made many friends since coming here.

Word was received here on Sunday of the death of Mr. Jerry Forrester of Port Colborne. Mrs. Forrester was the former Nina Storey, and her many friends here extend sincere sympathy.

We are sorry to report that Mrs. Jane Crowder is on the sick list, and all wish her well again soon.

Mrs. Elzie Nesbitt, accompanied by her mother, Mrs. Martha Wright, of Prescott, called on many of their friends in town on Tuesday.

Mrs. Charles Cummings, of Ventnor, called on friends in town on Wednesday.

Mr. M. Henderson is visiting at Picton at present.

Mr. and Mrs. Garfield Wright of the West called on friends here recently.

Mr. and Mrs. Wm. Dyer and boys, of Peterborough, visited their friends, Mr. and Mrs. Wm. Harper, last week.

Mr. and Mrs. Lorne Boyd, Mrs. Annie Coons and Mrs. Floyd Coons spent part of last week with their sister, Mrs. Lloyd Robinson, and family, in Quebec.

Mr. Gordon Porter is spending the week-end with his mother, Mrs. A. Porter.

Mrs. Ernest Wilson, of Hyndman, and daughter, Barbara, spent part of last week with her cousins, Mr. and Mrs. Charles Armstrong.

Mr. and Mrs. Wm. MacDonald of Nova Sotia, are callers on her parents, Mr. and Mrs. D. L. Berry, and other relatives.

Mr. and Mrs. G. C. Montgomery are visiting with their daughters, Mrs. C. Marriner and Mrs. K. Beamish.

Mountain

Mrs. Bertha Durant spent part of last week with Mr. and Mrs. Ken. Durant, Cass Bridge, and while there visited her late husband's cousin, Mrs. Geo. McNairn, of Gallingertown.

Mr. and Mrs. Sam Simms are on a motor trip to the Maritimes this week.

Mrs. R. B. Hyndman attended church at Hallville and had dinner with her son, Mr. Morris Hyndman, and Mrs. Hyndman on Sunday.

Mrs. Morris Carlyle and children, Douglas and Karen, were guests of Mrs. Geo. Carlyle the past week.

Callers on Mr. and Mrs. A. Byrd during the past week were: Mr. and Mrs. Clayton Byrd and family, of Oxford Station, and Mr. Gordon King and Miss Yvonne Byrd, of Prescott.

A party was held at the home of Mr. and Mrs. J. Berry for Mr. George Barkley in honour of his birthday on August 31st.

Miss Doris Robinson spent the week with her parents, Mr. and Mrs. Wilfred Robinson.

Mrs. Morris Carlyle and daughter, Karen, were supper guests of Mr. and Mrs. Earl Garlough on Friday evening.

Mr. and Mrs. Roy Hastings spent the week-end with her parents, Mr. and Mrs. J. Cameron, and took them on a motor trip to Numogate and Perth to visit friends, and also visited the cemetery where Mr. Cameron's ancestors are buried.

Mr. and Mrs. Geo. Imrie, Ray, Wilma and Carole, attended the wedding of Mrs. Imrie's brother, Clifford Baldwin of Inkerman, to Miss Jean McMillan of Kemptville on Saturday in the Winchester United Church.

Mr. and Mrs. Morris Carlyle of Kingston, called on Mr. and Mrs. Tom Dougall on Sunday.

Mr. Arnold Barrigar and Mr. Tom Doran, of Toronto, spent part of their holidays with Mr. and Mrs. Wesley Barriger.

Miss Claire VanAllen, of Ottawa, was a holiday guest with her parents.

Mr. and Mrs. Clayton Johnstone called on her brother, Arthur Baker, at Metcalfe, recently.

North Mountain

Mrs. Wm. Shaw, of Mountain, was a Sunday guest at the home of her son, Mr. Ralph Shaw.

Miss Mary Durant, of Winchester, spent Sunday evening at the home of Mr. and Mrs. Roy Madden.

Miss Muriel Madden, of Ottawa, spent the Labour Day week-end at her home here.

Mr. and Mrs. Jos. A. Hyndman visited on Friday evening at the home of Mr. and Mrs. Walter Lawrence.

Mr. Ritchie Andrews, of Trenton, spent the week-end at the home of his sister, Mrs. Mel. Christie.

A number from this community attended the funeral service of a former neighbour, the late Miss Ethel Cummings, held at the Kemptville Funeral Home on Sunday afternoon at two o'clock.

Mrs. Ivan Christie spent Sunday at the home of Mr. and Mrs. Lanson Hyndman and family.

Mr. and Mrs. Ralph Shaw, Mary and Jimmie, were guests the latter part of last week at the home of Mr. and Mrs. Osborne Sager and family, of St. George, Ont. On Saturday, they returned to Toronto where Mary remained to teach at Rexdale School.

Vancamp

Misses Arlene and Ardeth Summers, of Winchester, spent Wednesday with their uncle and aunt, Mr. and Mrs. Ray Guy, and grandfather, Mr. K. J. Guy.

Mr. and Mrs. Russell Arbuthnot and girls spent Sunday with Mr. and Mrs. E. Arbuthnot, Mr. and Mrs. Donald Arbuthnot and family, at Russell.

Mr. and Mrs. Robert Bellinger and Winston, and Mrs. Sarah Hitsman had supper on Sunday evening with Mr. and Mrs. W. Reaney, Mr. and Mrs. Emerson Reaney and family, of Metcalfe.

Miss Edna Swerdfeger is holidaying with friends in Toronto.

We are sorry to hear Mrs. Jud Levere isn't feeling so well. All hope for a speedy recovery.

Miss Verna Levere, of Cornwall, spent the week-end with her mother, Mrs. Jud Levere, and Mr. and Mrs. James Levere and family.

Mr. and Mrs. Ben Crowder spent Sunday with Mr. and Mrs. Wm. Crowder, South Mountain.

Mr. and Mrs. Arnold Windsor and Mr. and Mrs. Ed. Turner, of Winchester, and Mr. and Mrs. Ben Crowder spent Sunday evening with Mr. and Mrs. Robt. Bellinger.

Hyndmans

Mr. and Mrs. Hubert Robinson spent the week-end with friends in Gananoque.

Little Maurien Niel and brother,of Burritt's Rapids, spent a few days with Mr. and Mrs. Roy McCarley.

Mr. and Mrs. Roy Grant and Mr. and Mrs. A. Sherwood, of Prescott, Mr. and Mrs. Ray Grant and family and Mr. W. Render spent Saturday evening with Mr. and Mrs. L. Wallace.

Friday evening visitors of Mr. and Mrs. Ray Grant were Mr. and Mrs. Lorne Render and sons, Jack and Willis, of Oxford Station; Mr. and Mrs. L. Wallace, Mr. and Mrs. C. Wallace, Mr. and Mrs. C. Canning and girls, of this place; Mr. and Mrs. L. Francis, of Prescott; Mr. Mansel Porter, of Oxford Station, and Mr. and Mrs. T. Canning of Pleasant Valley.

Mr. and Mrs. Keith Simpson, of South Mountain, spent Sunday with Mr. and Mrs. J. Cleland.

School opened on Tuesday with Mrs. Don Francis, of Pleasant Valley, as teacher.

Mrs. Lorne Conley and Lois, Mr. and Mrs. T. Carson, of Heckston, spent a day recently with her aunt, Mrs. Alexander. of Russell.

Mr. and Mrs. Cecil Canning and girls visited Mr. and Mrs. A. Alex on Saturday evening.

Mr. and Mrs. John Conley, of Brockville, visited Mr. and Mrs. Robert Conley and Mr. and Mrs. Lorne Conley on Sunday evening.

Mr. and Mrs. Wm. Bennett, of Cardinal, and Mrs. A. Comrie visited Mr. and Mrs. Roy McCarley on Sunday.

Mr. and Mrs. Robert Gilmer of Pleasant Valley, and son, Harold, and daughters and friend of Sault Ste. Marie, had supper with Mr. and Mrs. Chester Gilmer on Sunday.

Mr. and Mrs. C. Wallace have moved into half of Mrs. A. Cowie's house near Heckston

Mr. and Mrs. Harold Francis, of Prescott, visited Mr. and Mrs. Lorne Conley recently.

Mr. and Mrs. Bert Lattimore visited friends in Brockville a day last week.

JO-ANNE SHOPPE

Wool Cardigans and Pullovers

Special $4.95

Regular Values $5.95 - $6.95

Beautiful wool cardigans and short sleeve pullovers. Fall shades, sizes 12-20.

Denim Jeans

These are the Jeans you have been waiting for.

"Roughrider Style"

The Colours, Rust, Rose, Faded Blue, sizes 10-18.

Price $3.98

Wool Shrugs

Just the Shrug to wear over all your blouses & dresses. Colours Black, White, Yellow, Pink, Blue, Green, Red.

Price $3.98

Jo-Anne Shoppe

PHONE 10 - WINCHESTER

The WORK SHOP

Keyes Block, Winchester.

WORK CLOTHES FOR THE WORKING MAN

WHERE YOUR DOLLAR GOES FARTHER!

ATTENTION HUNTERS

Ammunition

30-30, 32 Special, 300 Savage, 303 Br., 44-40, 30-06, All In Stock.

SPECIAL—38-55 Soft Point ..... $2.00 per box

FULL LINE OF SHOT SHELLS

PICK UP YOUR HUNTING AMMUNITION NOW!

WORK SHOP HOURS

Open till 6.00 p.m. to Accommodate the Working Man.

A. CHRISTIE, Manager

USE THE WANT ADS TO BUY TO SELL TO RENT TO TRADE

CLASSIFIED ADVERTISING RATES

For Sale, Wanted, Lost and Found Advts., not over 25 words, 50 cents for first insertion and 35 cents for each subsequent insertion. Cards of Thanks, 75c minimum. In Memoriams, 50c, and 25c extra for each four lines of verse. Advts for this column are inserted on a Cash Basis only. They will not be accepted over the phone or by mail unless the party has an open account with us, or unless the cash accompanies the order.

FOR SALE

FOR SALE—40 Well Grown Hamp Rock Pullets, 5½ months old. $2.00 each. Apply to Neil Lee, Phone 176J14, Winchester. 16p

FOR SALE—We have a very good supply of Plow Shares on hand. All the popular makes for both cast and duct alloy. Winchester Repair Shop, Welding, Blacksmith and Woodwork. Phone 17W, Winchester. 16-21p

FOR SALE—100-Acre Farm, good soil all under cultivation, including hay and grain in barn, 10 acres of choice corn. Priced to sell. Apply to F. Ernest Davidson, Winchester, R. R. 3. Phone 183J1. 16-17p

FOR SALE—One 24x42 New Favorite Mill, on rubber, high elevator, 3 years old. 1 McC.-D. Grain Binder, 5 years old. 1 M. H. No. 6 Corn Binder, as good as new. Apply to L. J. DesRosiers, Massey Harris Dealer, Embrun, Phone 27. 16p

FOR SALE—9 Pigs, eight weeks old. Apply to Willis Riddell, Telephone 611r4, South Mountain. 16p

FOR SALE—Richard Hudnut Old Style Home Permanents selling out at half price—87 cents, at La Rose Pharmacy, Winchester. 16c

FOR SALE

FOR SALE—Lot, 70-foot street frontage; 1 Building, 31x41 feet; 1 12-ft. Extension Table; 1 Heavy Door, 6 ft. 11 inches by 37 inches; 1 Screen Door, 6 ft. 11 inches by 37 inches; 1 set 1000-lb. Platform Scales; 1 Wringer; 1 set Quilting Frames; Curtain Stretchers; 5-Gal. Can; Sealers. Apply to Mrs. Hugh McDiarmid, Vernon. 15-16p

FOR SALE—An all-weather Coat, practically new. Size 16. Priced very reasonably. Phone 30W, Winchester. 16-17p

FOR SALE—About 100 Hamp-Rock Pullets, starting to lay. Apply to Russell Arbuthnot, Mountain. Telephone Winchester 145J1. 16p

FOR SALE—New Favorite Threshing Mill, 24x42, good condition, priced for quick sale at $395.00. Also used M. H. 44 Standard Tractor, on rubber, fully equipped. Apply to McMillan Bros., Chesterville. Telephone 505. 16c

FOR SALE—Small Annex Heater, White Enamel front, wood or coal. Phone or write Mrs. R. Myers, 6r4, Metcalfe. 16p

FOR SALE—Livestock Spray, fast knockdown and kill of flies on cattle. Good repellency also available at La Rose Pharmacy, Winchester, at $1.49 per gallon. Bring your own container. 16c

FOR SALE

FOR SALE—Pure Bred Holstein Bull, 6 months old, off good plus dam with qualifying record. Apply to F. Ernest Davidson, Winchester, R. R. 3. 16-17p

FOR SALE—Waterloo Threshing Machine, 22-34, on rubber. One Cockshutt No. 6 Binder; one 8-ft. Deering Binder, suitable for swather. Fordson Major Tractor, on rubber, lights, starter, power take-off. New Cockshutt '30" Demonstrator Tractor at bargain. Cockshutt Machinery available at all times. Sales and Service for Universal Milkers also. Ewart S. Carkner, Phone 121W4, Winchester. 15-17p

FOR SALE—A standard-size Piano, in good condition. Apply to Elizabeth Walker, Phone 99J, Winchester. 15-16p

HY-LINE CHICKS—Try a brood of fall pullets—have pullets laying next summer at top speed during the higher egg price period. Hatching now and weekly through the fall months. Order well in advance. Berryholm Poultry Farm, Hy-Line Associate Hatchery, Phone 77W, South Mountain. 14tfc.

NEW and USED FARM MACHINERY

1 Used Case Forage Harvester, with corn and hay head; 1 used Case Forage Blower, with pipes; 1 used McCormick Forage Blower; 1 used Case VA Tractor; 1 used Farmall H Tractor; 1 New 20-C Field Harvester, with engine—real bargain price.

New and Used Machines of all types

ROSS H. BECKSTEAD

Phone 493W - WILLIAMSBURG

TO RENT

TO RENT—2 Large Front Rooms, and three bedrooms and hall; own entrance. Apply to Mrs. Hugh McDiarmid, Vernon. 15-16p

WANTED

TENDERS WANTED—Tenders for caretaking in School Section No. 11 Mountain Township School Area, will be received by the undersigned up to 12 o'clock noon on Friday, September 14th, 1956. Lowest or any tender not necessarily accepted. G. Cleland, Sec.-Treas., South Mountain. Phone 615r4. 16c

AGENT—School and Fuel — expenses! expenses! Meet this extra cost by selling famous line of products. Write for details and free catalogue. FAMILEX, Dept. 1, Station C, Montreal. 16c

WANTED — Waitresses and Pin Boys. Apply to Playdium Restaurant & Recreation, Box 97, Morrisburg. 16-19p

WANTED—An Elderly Woman desires work as house keeper. Phone 121J13, Winchester. 15-16p

WANTED—Spare time help for kitchen or dining hall. Excellent working conditions. Apply to Heidi's Restaurant, Winchester. 15-16p

WANTED—Labourers, Carpenters, Plasterers, Painters, Bricklayers and Roofers. Apply to Cloutier Enterprises Ltd. Phone 124, Iroquois, or 534, Morrisburg. 14-17c

WANTED—Mature Woman to look after household duties in modern farm home, or couple to perform similar duties and assist in regular farm work. Apply to Nelson Patterson, R. R. 4, Osgoode. Phone Metcalfe 52r2. 15-17p

WANTED TO RENT—House or Apartment in Winchester. Willing to pay good rental for suitable quarters. Apply to Bill Mesley, Fina Service Station, Phone 315, Winchester. 14-17p

DEADSTOCK removed from your farm promptly for sanitary disposal. Telephone Collect: Winchester 114, Cornwall 3730. ST. LAWRENCE RENDERING COMPANY LIMITED. 32-1yr.

IN MEMORIAM

McKERRON—In loving memory of a dearly beloved husband, Peter McKerron, who passed away September 15th, 1954.

Just a thought of sweet remembrance,
Just a memory sad and true,
Just the love and sweet devotion
Of the one who thinks of you.
16p —Wife.

BILLINGS—In memory of a dear husband and father who died August 31st, 1955.

The blow was great, the shock severe,
We little thought his death so near;
Only those that have lost can tell
The sorrow of parting without farewell.

—Wife, Mrs. Henrietta Billings, and family. 16p

CARD OF THANKS

CARD OF THANKS—Mrs. Stuart Anderson and family wish to thank everyone who expressed sympathy to them in so many ways during their recent bereavement in the loss of a beloved husband and father. Your letters, cards, floral offerings and personal messages were all deeply appreciated. 16p

CARD OF THANKS—Thanks, folks. Your cards, treats, flowers and visits were all very much appreciated while I was confined to my home through illness during the past five weeks. These acts of kindness made life more pleasant while I was "inside" and I can assure you they will long be remembered.—Pat Henophy. 16c

CARD OF THANKS—We wish to express our sincere thanks and appreciation to all who so kindly assisted, for the expressions of sympathy and beautiful floral offerings extended to us during our recent bereavement in the death of our dear mother, Mrs. Edson Morgatroid. Spcial thanks to Revt. Dangerfield, Dr. Millar and the Bell Telephone staff.—Morgatroid Family. 16p

CARD OF THANKS—I wish to extend a warm "thank you" to my many friends who sent cards, letters, flowers and gifts while I was a patient in Montreal Neurological Institute. These acts of kindness and thoughtfulness will never be fogrotten. Special thanks to Dr. Roberts and Dr. Rapport of the M. N. I.—Ross McMillan. 16p

CARD OF THANKS—Mr. and Mrs. R. F. Norval, Ellen and Ernest and Gwen wish to express their heartfelt thanks to friends and neighbours for their kindness and sympathy extended to them during their recent bereavement; also for the beautiful floral tributes and messages of sympathy received. These many acts of kindness were deeply appreciated. 16p

CARD OF THANKS—We wish to express our sincere thanks to all those who were so kind and thoughtful during our recent sad bereavement. Special thanks to Dr. Barton and nurses of the Winchester Memorial Hospital, and to all those who contributed floral offerings; to Rev. Mr. Mitchell and also Rev. Mr. Sutherland for their very kind and sympathetic words.—Elwyn Fowler and family. 16p

NOTICES

PERSONAL — Hygienic Supplies (Rubber Goods) mailed postpaid in plain, sealed envelopes with price list. Six samples 25c, 24 samples $1.00. Mail Order Dept., M-57, Nov-Rubber Co., Box 91, Hamilton, Ontario.

HAVE YOU A FARM FOR SALE?

We have Prospective Buyers In Sight.

Get In Touch With Us For Results.

W. C. MacDONALD
Real Estate Broker
Winchester, Ont.

PETER TOXOPEUS
Real Estate Broker
Frankville, Ont.

Brantford

Binder Twine

$9.25

Dairy Ration

$3.50

BASIL DAWLEY

WINCHESTER, ONT.

***Sylvania* PHONE-RADIO**

TWO-WAY INTER-COMMUNICATION SYSTEM

Deluxe Table Radio

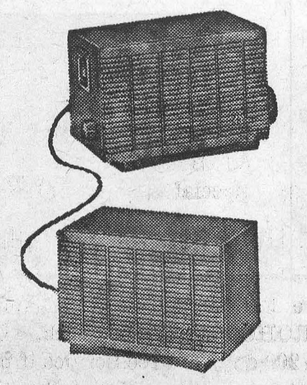

Now . . . an exclusive new concept in electronics. The unique Phone-Radio is versatile, useful . . . an inexpensive two-way communication system for home, office or barn . . . a deluxe two-unit radio. Compact enough for the smallest spaces . . . includes CONTROL and AUXILIARY units, each with matched microphone-speaker. Allows users to SPEAK and LISTEN . . . actually conduct a two-way conversation. Phone-Radio complete with powerful printed circuit chassis engineered for peak performance by Sylvania AUTOMATION. Full range Alnico microphone speakers assure smooth, clear sound response. Built-in AM Loop Antenna. Smartly-compact cabinets color-molded in chic, modern-day colors that blend well with the finest furnishings. Radio prospects will find this trim traffic-stopper hard to resist! AC or DC operation.

HAS 1001 USES—Speak and listen from Control Unit to Baby's Room, Den, Workshop, Kitchen, Basement, Outdoors, Barn, Stable, etc. Hear any movement or request.

EXTRA SPEAKERS—50-ft. Cord and Triple Socket, $10.95.

GRAHAM TV and APPLIANCES

Massey-Harris Ferguson Dealer

SOUTH MOUNTAIN Phone 4 ONTARIO

Church Services

SUNDAY, SEPTEMBER 9th, 1956.

Anglican Church

Canon G. Carryer, Incumbent.

South Mountain: Holy Communion at 11.00 a.m. Winchester: Evensong at 7.30 p.m.

Baptist Church

G. E. Lemke, Student Pastor.

10.00 a.m., Church School; 11.00 a.m., Divine Worship. See special notice for Evening Service.

The Sacrament of Holy Communion the First Sunday in every month.

South Gower—Service of Worship at 9.00 a.m.

Presbyterian Church

Rev. Wm. Sutherland, Minister.

Winchester: Sunday School at 10 a.m. Morning Worship at 11.00 a.m. See Special Notice for Evening Service.

United Church

Rev. T. N. Mitchell, Minister.

Winchester: Morning Worship at 10.30 a.m. Sunday School at 11.30 a.m. See Special Notice for Evening Service.

Harmony: Sunday School at 2.30 p.m. Worship Service at 3.00 p.m.

Wesleyan Methodist Church

Rev. F. K. Gordon, Minister.

Sunday School at 9.45 a.m. Service of Worship at 10.45 a.m. and 7.30 p.m. Prayer and Fellowship Hour on Wednesday at 7.30 p.m. Youth meets on Friday at 7.45 p.m.

Hallville: Sunday School at 2.15 p.m. Afternoon Worship at 3.00 p.m.

Williamsburg Christian Reformed Church

Cecil W. Tuininga, Minister.

10.00 a.m.—Dutch Service.

7.30 p.m.—English Service.

Ormond Baptist

Rev. C. A. Roberts, Minister.

Sunday School at 10.00 a.m. Public Worship at 11.00 a.m. and 7.30 p.m. Prayer meeting on Wednesday at 8.00 p.m. B. Y. P. U. on Friday at 8.00 p.m.

Winchester Springs United Church

Rev. N. Bowering, Minister.

Regular Service withdrawn in favour of Anniversary Services of Elma United Church in Elma at 11.00 a.m. and 8.00 p.m.

UNION SERVICE ON SUNDAY EVENING

Until further notice, the congregations of the United, Presbyterian and Baptist Churches will unite for the evening service each Sunday evening, alternating in each church. The service this Sunday evening will be held in

THE UNITED CHURCH

Tourist: "Is this a good river for fish?"

Fisherman: "It must be—I can't persuade them to leave it."

Art and Amy
DAYKIN
PHOTOGRAPHY
CLOSED FOR HOIDAYS
SEPT. 18th - OCT. 4th
Osgoode, Ontario
Telephone Metcalfe 61-4.
North Gower 610-13.

5tfc

PINKUS SALVAGE and AUTO WRECKERS
—INCLUDING—
- Used Auto Parts
- Good Car Heaters
- Used Tires and Tubes
- Car Accessories
- Other Hard-To-Get Items
- Used Angle Iron & Piping

—WE SELL—
B. F. GOODRICH Products
—AND—
GLASS Cut To Measure, See
Fred Pinkus
Williamsburg - Ontario

LAYING MASH
LAKKO, O.A.C., SAUNDERS and PURINA MIX

CALF MEAL
BLATCHFORD and ROYAL PURINA

Hugh McMaster
Phone 431 WINCHESTER

Metcalfe Centennial Fair Starts Next Thursday

Pictures tell the story and the ones which appear below are just four of the thirty valued photos which are included in Metcalfe Agricultural Society's Centennial Booklet now on sale to all interested persons. The Booklet has been published in conjunction with the 100th Annual Fall Fair, which gets under way next Thursday, and runs, jammed packed with entertainment, through Saturday. The dates are September 13th, 14th and 15th

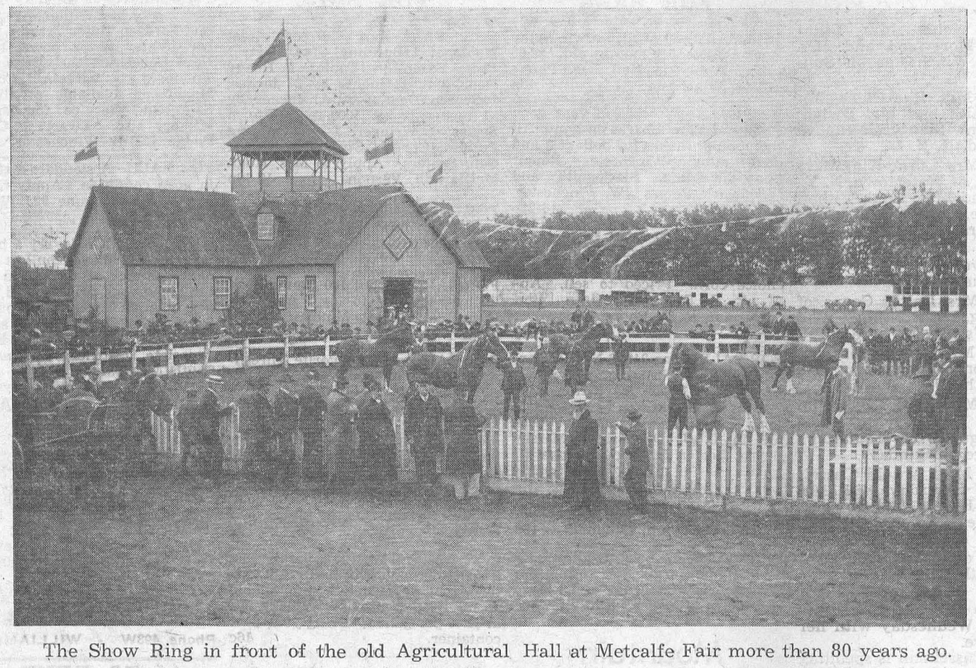

The Show Ring in front of the old Agricultural Hall at Metcalfe Fair more than 80 years ago.



Judging of Show Horses at Metcalfe Fair as it is today.

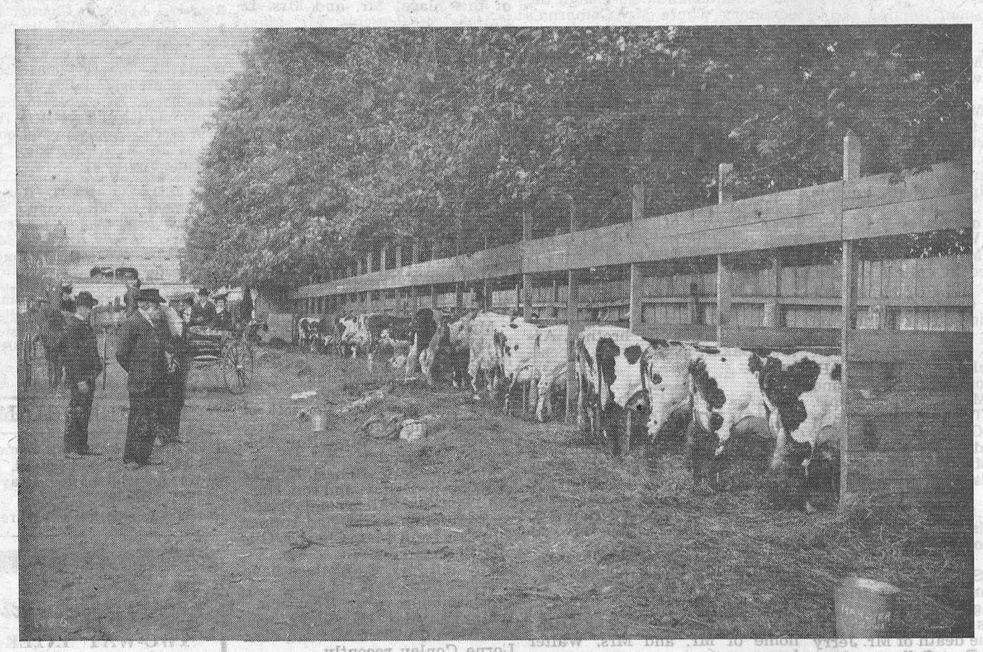

A row of cattle in the open stalls at Metcalfe Fair before the turn of the century.



A typical rural setting for Metcalfe's Class "B" Fair. New gate and Centennial building not pictured.

Fire Destroys Barn

Fire of unknown origin completely destroyed the barn at the farm of Irwin McKenzie 1½ miles north of Williamsburg early last Thursday evening. Mr. MacKenzie noticed the blaze about 6 o'clock, and freed a bull, the only animal in the barn at the time. The season's hay crop which was stored in the mow was also destroyed as were some farm utensils.

Neighbours rushed to the scene but there was very little they could do except to keep the fire from spreading to other farm buildings. Loss, which is partially covered by insurance, is between 5 and 10 thousand dollars.

SEE US!
—FOR—
Thor and Connor Washers

Coleman and Quaker Oil Space Heaters and Floor Furnaces.

Gibson Refrigerators

WESTEEL ROOFING always on hand.

R. S. Allison & Sons
Telephone 346J3.
WINCHESTER SPRINGS

Hylo Egg-Grading Station
L. Kapeller, Proprietor
WINCHESTER, OSGOODE and CHESTERVILLE

Highest Market Prices
Paid Daily for our City Trade

2 Electric Grading Machines To Assure You Proper Grade.

If it is not convenient for you to bring your eggs to our Grading Stations at Winchester or Osgoode, you may leave them at any of the following stores where they will be picked up and your returns left twice weekly:
Allison's Store, Win. Springs
Thoms' Store ..... Elma
Lewis' Store ..... Dalmeny

Plumbing and Heating Service
- Complete Line of Bathroom and Kitchen Fixtures.
- Findlay Furnaces and Conditioner Units.
- Crane Oil Burners.
- Beatty Pumps and Equipment.
- Northern Electric Refrigerators and Appliances.
- Pressure Systems.
- Kitchen Ranges, Heaters, etc

J FADER & SON
Telephone 60
WINCHESTER - ONT.

Poultry Wanted

All kinds of Poultry Wanted at all Seasons. Also Hides and Wool. Highest Prices Paid, and you are assured of a Square Deal.

MORRIS ROSS
PHONE 19 - WINCHESTER

More Eggs! Less Feed!

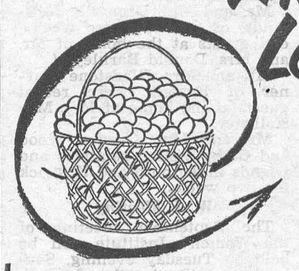

SHUR-GAIN
SUPER LAYING MASH

If you can reduce your cost of producing eggs by 4 or 5 cents a dozen, it's just like getting an extra 4 or 5 cents a dozen when you sell them. That's simple arithmetic. How do you do it?

Take a look at the feed conversion (pounds of feed required to produce one dozen eggs) of your flock. What is it? Six? Seven? Eight? If it is, it's too much, BECAUSE TESTS AND FIELD RESULTS SHOW that a feed program of SHUR-GAIN Laying Mash and scratch grains will produce a dozen eggs on less than 4 pounds of feed with light breeds and less than 5 pounds with heavy breeds.

Join the thousands of poultrymen who are swinging to Super Laying Mash and produce more eggs at less cost. See us about SHUR-GAIN Super Laying Mash to-day.

H. S. LANNIN LIMITED
SHUR-GAIN FEED SERVICE
TELEPHONE 48W. - - WINCHESTER, ONT.

Winchester Motors
St. Lawrence Street, Near the C. P. R.
STUDEBAKER CARS · TRUCKS
SALES and SERVICE

Our Garage is equipped to service and repair all makes of cars and trucks, and you'll find our charges reasonable. Let us do your job.

If you are looking for a good Used Car, drop in and see us. We may have just what you want. Why not place your order with us for a New Studebaker?

Remember, we are agents for Case Tractors and Farm Machinery, the best on the market. Give us a chance next time you need a piece of Farm Equipment.



TRACTORS and FARM MACHINERY

DOUG. ANGUS, Proprietor
PHONE 122 - - Winchester, Ont.

SPEED cuts COSTS
HURRY 'EM ALONG TO MARKET!

Every day you save in getting your pigs to market weight saves feed—and money. Save a week and you save a lot!

The Purina Programme is laid out to save you time, and feed, and money. It capitalizes on the fact that your pigs make best use of feed while they're young.....aims at building a big frame fast, and following through with rapid economical growth and finish.

This makes sense.....makes dollars, too. We'll be glad to prove it to you. Come on in and talk it over.

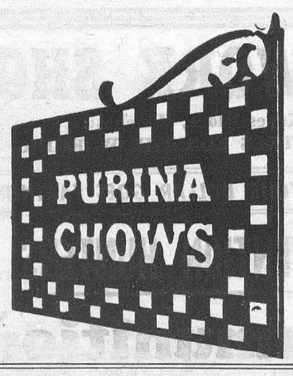



Big, solidly grown, fully developed pullets are the ones that lay the big premium-sized eggs—and keep it up. GROW your pullets the Purina Way—then they'll be well grown. Let us help you pick the ration that fits your situation.

GROWENA GROWING CHOW

It pays to grow your heifers big and strong, without coarseness—get them into production months ahead — heavier production, too. That calls for a growing ration. Let us tell you about the Purina Plan and the results dairymen are getting.

CALF STARTENA. "D & F"

Got a dog—or a kennelful? Here's a dry ration many big kennels, handlers and showmen choose to keep their dogs in top condition at very economical cost. We supply the feed—you supply the water! Balanced, palatable, economical.

PURINA DOG CHOW

Our Seed Cleaner Is Now In Operation.

H. E. SAUNDERS & SONS, Inkerman
THE STORE with the CHECKERBOARD SIGN

HOME HINTS

White Spots

White spots on furniture, caused by hot dishes or water, can be removed by rubbing the spots with a mixture of machine oil and soda.

Linen

When purchasing linen select the half bleached. It is stronger than the bleached, and after washing several times it will become perfectly white.

Stained Garments

A garment that is stained should not be pressed, as this makes the stain permanent and it cannot be removed without professional help. The spots should be cleaned before pressing.

Removing Stains

Moist table salt will remove egg tarnish from silver, as well as coffee and tea stains from china.

Steel Knives

To clean knives with steel blades rub them vigorously with ashes dampened with water.

Marking Linen

Starch and iron the linen articles before marking them. If this is done, the name or initials can be written very small, and yet will be distinct.

The Gravy Boat

Try using the gravy boat for filling jars with preserves and jelly. The long spout can be inserted into almost any tumbler and will prevent spilling.

Bread

Bread should be allowed to cool before placing it in the breadbox, or it will become soggy.

Stains on Teeth

If you have fruit stains on your teeth rub a small quantity of salt on the stains. Then rinse the mouth immediately with hot water.

Poached Eggs

The egg can be prevented from spreading when poaching it if one teaspoonful of vinegar is added to the water. The vinegar will set the white of the egg.

The Dresser

The dresser top will not become stained from perfumes and various lotions if a sheet of waxed paper is placed underneath the scarf.

Tea Towels

If a few drops of ammonia are added to the water in which tea towels are rinsed, it will help remove the soil and also give them a sweeter smell.

Wrinkles

To help the small wrinkles on the face, apply the white of an egg to the face and allow to remain for about 20 minutes. This is an astringent and has the tendency to draw the tissues together.

Gelatine

When it is necessary that gelatine harden quickly add only one-half the liquid boiling hot, and after dissolving the gelatine add the rest of the liquid as cold as possible.

Old Furniture

If the lustre of old furniture has dulled considerably, it can be restored by rubbing vigorously with a flannel soaked in turpentine, drying, and then polishing with linseed oil, vinegar, and methylated spirits.

A Clogged Percolator

If the holes in the coffee holder of the percolator are clogged, place coarse salt in it, then hold it under the hot water faucet and let the water wash the coffee deposit and salt away.

The Hair

To prevent falling of the hair, and to strengthen it, rub a cut lemon into the roots of the hair. Follow by washing in warm, soft water.

A Winter Plant

Late in the fall, transplant the bed of parsley to a pot while it is still strong and healthy. It will make a nice winter plant for the kitchen window sill, and is convenient when a garnish is wanted.

Furniture Cracks

To repair cracks that appear in table tops and chairs, use some melted beeswax on the end of a knife and press tightly and smoothly into the cracks.

Laundering

Washable dresses should be squeezed in thick soap suds and rinsed thoroughly three or four times. Then roll in a towel and lay aside until dry enough to iron.

Your TEXACO SERVICE Centre

SEIBERLING & FIRESTONE TIRES
GENERAL REPAIRS TO ALL MAKES OF CARS AND TRUCKS
AUTO-MAGIC CAR WASHING
EVENING LUBRICATION
WASHING AND MINOR REPAIRS

SLATER & McVEY

24-HOUR SERVICE

Telephone 14 - WINCHESTER

NEW AND USED CARS

FASTER MOTOR TURN-OVER

-up to 47% more starting power!

CANADIAN TIRE CORP'N

MOR-POWER HI-CAPACITY



GUARANTEED 4 FULL YEARS

MOR-POWER "Hi-Capacity" ARMOR-GLASS—Guaranteed 48 months. Delivers up to 47% more surging power than original equipment, plus the exclusive ability to keep producing a full load of current longer than any other type of battery . . . for faster motor turnover and positive cold weather starting ease. Built to outlast 4 ordinary batteries. SAVE SAFELY — AT CANADIAN TIRE.

GUARANTEE — Every MOR-POWER BATTERY is guaranteed for 18 Months, 2 Years or 4 Years — depending on the type. Replacement, or money back. You pay only for service rendered.

18-Month Guarantee
MOR-POWER HEAVY-DUTY Battery
39 PLATES
REG. LIST $13.30
7.95 AND YOUR OLD BATTERY
YOU SAVE $5.35 — Full size, full 96-amp. capacity. Replace your old "grunt and groan" battery now with an action-packed Mor-Power Heavy Duty. Fits most popular cars (Ford V8, see below).
Fits Ford Products — 1951-54; 45-plates, 105-amp. capacity. Reg. list $15.15. With your old battery $8.85.

2-Year Guarantee
MOR-POWER SUPER-SERVICE
45 PLATES
REG. LIST $21.25
11.45 AND YOUR OLD BATTERY
YOU SAVE $9.80. Full 110-amp. capacity. Loaded with extra reserve power for top performance in any weather. Fits most popular cars. (Ford V8, see below).
Fits Ford Products — 1951-54; 51-plates, 120-amp. capacity. Reg. list $23.95. With your old battery 11.95.

4-Year Guarantee
MOR-POWER HI-CAPACITY
51 PLATES
REG. LIST $27.75
15.45 AND YOUR OLD BATTERY
YOU SAVE $12.30 — Up to 47% more power capacity for faster motor turnover and longer, full-load output in any weather. Fits most popular cars. (Ford V8, see below).
Fits Ford Products — 1951-54; 51-plates, 135-amp. capacity. Reg. list $26.00. With your old battery 14.95.

NOTE—Add 50c to above prices for installation or delivery

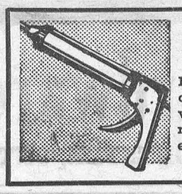

CAULKING GUN
Improved ratchet type; 8" x 2" diam. gun barrel, equipped with general purpose ⅜" round nozzle. Easy to load, easy to use ---------- 4.29



Caulking Compound
Stops heat loss, seals out cold drafts around doors and windows.

BLACK		GREY	
Qt.	Gal.	Qt.	Gal.
.48	1.19	.98	3.19



Motor Conditioner
Guarantees new pep from your car . . . or your money back. Restores lost power. Big 20-oz. can ---------- 59

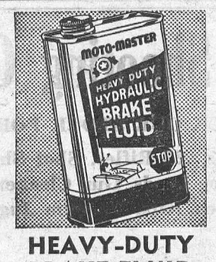

HEAVY-DUTY BRAKE FLUID
For all hydraulic brake systems, equal to and mixes with any original brake fluid. 20-oz. ---------- 98

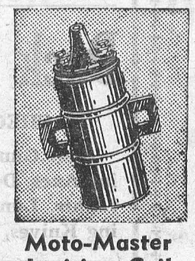

Moto-Master Ignition Coil
High-speed Heavy Duty Universal Coil for most 6-volt cars and trucks 3.98
Also Special Type Coils

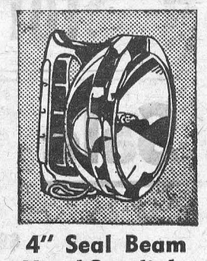

4" Seal Beam Hand Spotlight
This high-powered unit penetrates up to 1,500 feet. Plugs into lighter outlet. Value ---------- 3.59

OPEN WEDNESDAY AND SATURDAY EVENINGS TILL 11 P.M.

Associate CTC Store CANADIAN TIRE CORP'N

CANADIAN TIRE ASSOCIATE STORE

Save Safely

WILLIAMSBURG
Phone 161-R12 W. P. Henophy

Wins $5000.00 Award

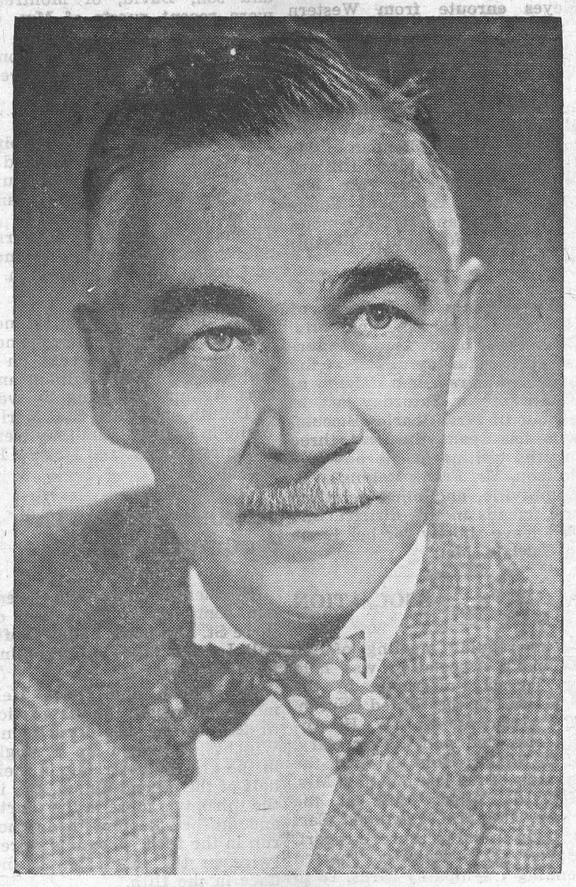

Another British Columbia writer has won a MacLean's Magazine $5,000 award for a Canadian novel.

Editor of Maclean's, Ralph Allen, announced that the successful writer was James McNamee of New Westminster, B. C. This was the second novel award given within six weeks. An earlier award was made to John Cornish of West Vancouver for his satirical novel "Olga" which dealt with a Russian religious sect in Western Canada.

Both novels will be published in Maclean's within the next twelve months.

McNamee's novel, Florencia Bay, tells the story of a disillusioned gold prospector who searches for his own peculiar destiny on the rugged and lonely beaches of Vancouver Island.

James McNamee wrote Florencia Bay while nursing an injured spine caused by a fall from a tree. He was born of Irish and American parents and was educated at Victoria and McGill. After his marriage he lived in Europe and was there when the depression came. He joined the Canadian Army as a private, left it as a company commander, worked for the B. C. Hospital Service, then for the Forest Service. He has published several short stories in Maclean's. McNamee says writing is easy: "You start at 15 and get published at 50."

HEALTH NOTE

JUNIOR WITH A RECORD

The first year of a baby's life is a critical one. To ensure that his physical and mental progress is normal, it is a good idea to have him checked regularly by the family doctor or well baby clinic, so that his growth, weight and general development may be recorded. His daily dose of vitamin D, started at birth, will help to develop strong bones and prevent rickets. Immunization against the various contagious diseases and tetanus should be given as soon as the doctor considers it advisable.

"He told me I looked positively ethereal in the moonlight?"

"What does that mean?"

"I don't know, but I smacked his face to be on the safe side!"

SCIENCE IN YOUR LIFE

How Do Drugs Work?

The complicated chemical structure of a broad-range antibiotic has been tagged successfully with a radioactive atom for the first time. Scientists at the Pfizer Therapeutic Institute, Maywood, N. J., have accomplished the feat with Terramycin after almost two years of research.

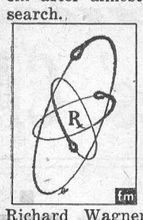

The isotope research that produced the radioactive antibiotic was the work of Dr. J. F. Snell, director of the Maywood institute, and his colleagues, Drs. Richard Wagner and Frank A. Hochstein.

Tagged with radioactive atoms, the molecules that make up Terramycin can now be traced in the body as scientists have been tracing simpler drugs for some time. This opens up an entirely new field of research into the broad-range antibiotics, whose complicated chemical structures have long defied the best efforts of scientists to discover their mode of action and determine how they produce their life-saving effects.

"If we know how a drug works," Dr. Snell points out, "we will know better how to use it."

In addition, scientists working with the radioactive drug hope to find out what the body may do to the antibiotic. It is possible, they believe, that the body may change an antibiotic into still another compound, different in chemical structure, which may actually do the work against the disease germ.

Scientists also want to know how and where the antibiotic is concentrated in the body, and thus learn whether it attacks the germ at the site of the infection or performs its task in some more indirect manner.



They're all as near as your telephone

IT'S NICE TO KNOW — especially when you are alone at night — that you have only to pick up the telephone to summon the police or fire department — call the doctor—ask neighbors or friends for help.

The speed and dependability of the telephone and of the operators behind it not only mean prompt help in emergencies large and small, but a comforting sense of security through all the hours of day and night.

In time of need, no dollars can measure the value of your telephone.



THE BELL TELEPHONE COMPANY OF CANADA

"KERATITIS"

(Pink Eye) of Cattle and Sheep.

Keratitis is usually recognized as "pink eye" or an inflammation of the eye and its protecting membranes. Several different types of organisms, particularly streptococci, staphylococci, and other pus-forming organisms, may be associated with eye infections. Hemophilus bovis and a rickettsia have been suggested as causes of so-called "pink eye." It is probable that certain factors, such as injury, faulty nutrition (vitamin A deficiency), dust and strong sunlight, predispose to infection. The infection may spread rapidly, usually affecting a high percentage of animals in the herd, especially when they are closely confined.

Symptoms

The eye may be swollen and protrude slightly, then become inflamed with a watery discharge. Later the eye becomes hazy, cloudy and has a bluish appearance which gradually becomes milky white. A pus-like discharge may seal the eyelids, causing poor vision. One or both eyes may be affected and blindness may follow. Continued neglect may result in fever, loss of appetite, decreased milk production and general systemic reaction. Range animals lose considerable weight both due to the infection and to the inability to find food. The affected eye sometimes ruptures; screw-worm infestations frequently are a complication. When outbreaks occur, promptly consult a veterinarian.

Prevention and Treatment

In the event of an outbreak, if possible, healthy animals should be separated from the sick; the latter should be kept in dark stables and provided with plenty of water and succulent feed. It is extremely important to start treatment of the infection early, before extensive damage is done to the eye. SULMET Sulfa-methazine Tinted Emulsion Lederle is highly effective for local use in the treatment of secondary eye infections (in conjunctivitis, keratitis and pink eye) caused by organisms susceptible to sulfamethazine. This emulsion also soothes the irritated membranes of the eye and washes out foreign matter and pus. Mild infections may clear up following a single treatment, but 1 or 2 applications a day, for 2 or 3 days, may be necessary. Eye infections caused by organisms susceptible to AUREOMYCIN may be treated satisfactorily with local applications of AUREOMYCIN Chlortetracycline Ophthalmic Ointment 1% Lederle. If there is evidence of general infection or septicemia, such as increased temperature, the animal should be treated with Penicillin by injection in addition to local eye treatment.

Lederle Products are available in Drug Stores.

Canadian Pacific TIME TABLE

EASTERN STANDARD TIME

EASTWARD

No. 22—4.35 a.m. daily. Flag stop for Montreal passengers and east.

No 30—8.17 a.m. daily, except Sunday. Stops at all stations.

No. 36—4.45 p.m. daily, except Sunday. Stops at all stations.

WESTWARD

No. 21—12.07 a.m. daily. Flag stop for Toronto and west.

No. 35—11.45 a.m. daily, except Sunday. Stops at all stations.

No. 29—7.04 p.m. daily, except Sunday. Stops at all stations.

SUNDAY ONLY

No. 597—10.52 a.m. Westward to Smiths Falls only.

No. 598—6.04 p.m. Eastward from Smiths Falls. Stops at all stations.

R. D. LEDGERWOOD, Agent.

KENMORE W. I.

The August meeting of the Kenmore W. I. was held at the home of Mrs. W. Aldridge recently. Mrs. G. Harten presided, and it was decided to start the preliminary arrangements for the Public Speaking Contest to be held in October. A prize is to be given from the Institute at the Commencement of the Osgoode Township High School. Lunch was served by the hostess and committee.

Press Classified Advts. are money-makers. Try one today and be convinced.

CROSSWORD PUZZLE

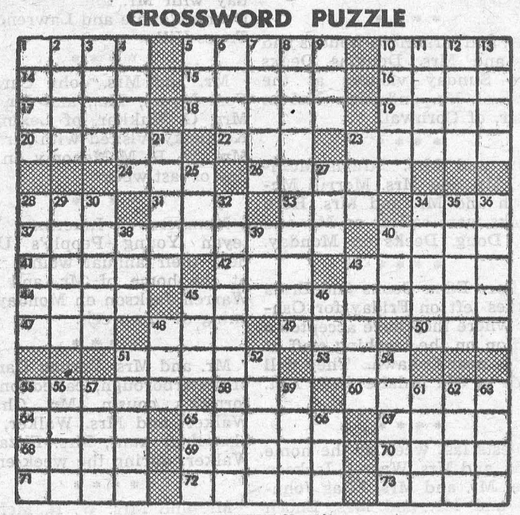

PUZZLE No. 342

ACROSS
1 Agreement
5 To choose
10 Reach across
14 Turkish regiment
15 Prowess
16 Story
17 Lease
18 Philippine Island's timber tree
19 Hindue peasant
20 Province of India
22 Powerful explosive
23 Makes less difficult
24 Common (Law.)
26 Kind of farm
28 Macaw
31 Ancient
33 Those in power
34 Perform
37 Persons who follow Christ's teachings
40 Winged
41 Wash in clear water
42 Falsehood
43 Tally
44 Hindu charitable gift
45 Disadvantages
47 Signal of distress
48 Place
49 As it stands (mus.)
50 Worm
51 — Claus
53 Fortunate; India
54 Earn
55 Snake
60 Snares
64 State
65 Brazilian Indians
67 Kind of cheese
68 The smooth breathing
69 Part of boat
70 Upper tone of disjunct tetrachord
71 Skills
72 American commodore
73 Existence

DOWN
1 State of Brazil
2 Beverages
3 Metal containers
4 Giant
5 Character in Uncle Tom's Cabin
6 Endure
7 African antelope
8 Receptacles
9 Malay pewter coin
10 Wander
11 Reimburses
12 Succulent plant
13 Seines
21 Animal
23 Bitter vetch
25 In music: high
27 Those in power
28 Measure of land (pl.)
29 Short for a thick-skinned animal
30 Wild buffaloes of India
32 Amateur who follows an art superficially
34 Unaccompanied
35 Vehicles
36 Lock of hair
38 Doctrine
39 River Island (mus.)
40 High card
43 Bright
45 Lair
46 Pronoun
48 Occupied a seat
51 Male forebear
52 Flower
54 Girl's name
55 Evils
56 At all times
57 Lease
59 Young salmon
61 Hot weather drinks
62 Strokes lightly
63 Widgeon
65 Snake
66 Vessel's curved planking

Answer to Puzzle No. 341

P	L	A	N		M	A	R	S	H		B	O	A	T
R	O	T	E		A	N	T	L	E		L	A	N	E
I	N	E	E		N	A	V	A	L		E	S	N	E
M	E	N	D	E	D		E	N	L	I	S	T	E	D
			S	P	O	T		T	E	D	S			
P	L	Y		O	L	I	D		R	E	I	N	E	D
L	I	E		S	I	N	E	S		S	N	O	R	E
A	T	A	S		N	E	S	T	S		G	O	N	E
T	E	S	L	A		S	K	I	T	S		S	E	M
A	R	T	I	S	T		S	L	A	T	E	S	S	
			P	I	E	R		E	R	O	S			
C	O	M	P	A	R	E	S		T	A	L	O	N	S
A	L	E	E		M	E	T	A	L		A	D	I	T
A	L	A	R		E	V	A	D	E		P	I	N	E
M	A	T	S		D	E	N	E	S		S	N	A	P

FINA

WASHING
LUBRICATION
FIRESTONE TIRES

HAROLD LEVERE, Lessee Dealer

Levere's Service Station

WINCHESTER PHONE 315 ONTARIO

Theatre News!

PICADILLY

Thurs., Fri., Sat., Sept. 6-7-8

"ANYTHING GOES"

In VistaVision and Technicolor. The gayest of Cole Porter's Broadway musical hits becomes the year's most glittering screen treat. Starring Jeanmarie, Mitzi Gaynor, Bing Crosby, Donald O'Connor and Phil Harris. Admission Price: Adults 65c, Children 25c.

Mon., Tues., Wed., Sept. 10-11-12

"THE DESPERATE HOURS"

In VistaVision, Joseph Hayes' suspenseful novel and Broadway stage hit reaches the screen in all its melodramatic power. Starring Martha Scott, Humphrey Bogart and Fredric March. ADULT ENTERTAINMENT.

Thurs., Fri., Sat., Sept. 13-14-15

'HELEN OF TROY"

In Cinemascope and Warner Color. Spectacle beyond belief, thrills beyond imagination. The world's most famous love story. Starring Rossan Podesta, Jack Sernas and Sir Cedric Hardwicke.

Coming Soon—"Helen Of Troy," "Crashout" (Adult) and "Private Hell 36" (Adult).

BOYD BROS.

Specializing In

ASHLAR BLOCK MASONRY

Granite Faced Concrete Blocks, Sills and Lintels.
Foundation Blocks. Concrete Block Silos.
Concrete Tile and Septic Tanks.

OSGOODE, ONT. Phone North Gower 659r11.

Geggie & Elliott

HEATING, PLUMBING and BUILDING CONTRACTORS

ESTIMATES FREELY GIVEN

WINCHESTER, ONTARIO

George Elliott Res. 323 — SHOP PHONE No. 295 — Robert Geggie Res. 100

SOCIAL AND PERSONAL

Miss Joyce Howes spent Thursday last the guest of Miss Edna Coons.

* * * *

Miss Lois Coons, R.N., spent a week with friends at New Liskeard, Ont.

* * * *

Mr. and Mrs. Arthur Brownell, of Kingston, were week-end guests of Miss Aleitha Coons.

* * * *

Miss Lois Coons left Saturday evening to resume her duties at the Royal Victoria Hospital, Montreal, after having a month's holidays.

* * * *

Mr. and Mrs. Herb Loucks and Mr. and Mrs. Douglas Deeks were Sunday visitors at the home of Mr. and Mrs. Melvin Baker, of Cornwall.

* * * *

Mr. and Mrs. Edwin McIntosh, Mr. and Mrs. Merrill McIntosh and Mr. and Mrs. Herb Loucks were callers on Mr. and Mrs. Doug. Deeks on Monday.

* * * *

Misses Edna Coons and Erma Holmes left on Friday for Oshawa where they have accepted a position on the teaching staff at Curtis, near Oshawa. They will reside at 374 Eulalie Ave., Apt. 10.

* * * *

Guests last week at the home of Mr. and Mrs. Warren Jackson were: Mr. and Mrs. Elias Johnston and Mr. and Mrs. Enoch Kerr, of Smiths Falls; Mr. and Mrs. Kenneth Harnden and family, of Warkworth; Miss Gladys Dixon, Ottawa, and Mrs. Stanley Rennick and Mrs. Jack Cameron of Inkerman.

SOCIAL AND PERSONAL

Miss Aleitha Coons left Monday evening to resume her duties at West Front School, Cornwall.

* * * *

Mr. and Mrs. Arthur Dennison and Ruby, of Eastview, called at the Bowman home on Monday.

* * * *

Mrs. W. Ross, of Sunderland, England, is visiting her daughter, Mrs. Fred Curtis, Mr. Curtis and family.

* * * *

Mr. and Mrs. Clarence Morgan and son, Paul, spent Sunday with Mr. and Mrs. Dalton Coons, Ronnie and Lawrence, at Toyes Hill.

* * * *

Mr. and Mrs. John Carr, of Fort Myers, Fla., and Mr. and Mrs. G. Hukkar, of Lexington, Kentucky, visited with Mr. and Mrs. W. R. McMenomy on Friday of last week.

* * * *

Members of Inkerman Wesleyan Young People's Union held their annual weiner roast at the home of Mr. and Mrs. Warren Jackson on Monday evening of this week.

* * * *

Mr. and Mrs. Vernon Dancey, of Peterborough, called on the former's cousin, Mr. Charles Walker, and Mrs. Walker, and also their aunt, Mrs. Elizabeth Walker, during the week-end.

* * * *

Mr. and Mrs. W. R. McMenomy, accompanied by Mrs. Wm. Munroe, Cornwall, spent last week-end guests of the latter's daughter, Mrs. Ralph Haliburton, and Mr. Haliburton, of Deep River.

SOCIAL AND PERSONAL

Mrs. Ella Utman, Mrs. Cecil Champion and Janis called on Mrs. M. Johnston of Perth last Wednesday.

* * * *

Miss Lois Coons, R.N., of Montreal, spent a few days with Mr. and Mrs. Lorne Cunningham and family, of Brampton.

* * * *

Mr. and Mrs. Albert Quatro and family, of Courtland, N. Y., were Saturday visitors of Mrs. Naomi Bowman and family.

* * * *

Mr. and Mrs. Irvine Sheldrick and David, accompanied by Mrs. David Lamoureux of Dunbar, have returned home after visiting with friends and relatives for the past ten days in Windsor, St. Catharines and Toronto.

* * * *

Mr. and Mrs. Delbert Robinson and children, Deborah and David, returned to their home at Mulhern after spending two weeks with his parents, Mr. and Mrs. Herbert Robinson, and other members of the family and friends.

* * * *

Mr. C. Ronald McIntosh, youngest son of Mr. and Mrs. Cecil McIntosh, of Winchester Springs, left Sunday for Vancouver to enter University for Arts and Theology. Prior to his leaving he taught in Kingston schools for four years.

* * * *

Mrs. J. Carl Burd has returned to Niagara Falls, Ont., after spending the holiday week-end with Mrs. Elizabeth Walker and other relatives and friends in the vicinity. Miss Barbara Summers from Newington returned home with Mrs. Burd.

* * * *

Visitors at the home of Mr. and Mrs. T. D. Hamilton and Mr. and Mrs. Earle Hamilton on Sunday were, Mr. and Mrs. W. J. Hamilton of Winnipeg, Mrs. Earle Francis of Albany, N. Y., Mr. and Mrs. Wm. Francis of Ottawa, and Mr. and Mrs. Merrill Taylor, of Mountain.

* * * *

Guests of Mr. and Mrs. W. F. Workman during the holiday week-end at their cottage on the St. Lawrence were, Mr. and Mrs. Ogle Workman, Mr. and Mrs. Victor Barton, of South Mountain, Mr. and Mrs. Reg. Workman and sons, and Mrs. A. J. Casselman, of Williamsburg, and Mr. and Mrs. Ron. Workman.

SOCIAL AND PERSONAL

Mr. and Mrs. Cecil Fulton were recent visitors of Mr. T. O. Keyes enroute from Western Canada to Durband, South Africa. Mrs. Fulton is a sister of the late Mrs. T. O. Keyes.

* * * *

Guests of Mr. and Mrs. Dan Hitsman on Sunday were: Mr. and Mrs. George Hitsman of Ottawa, Mr. and Mrs. Hilliard Nelson of Heckston, Mr. and Mrs. Andrew Bolton of Mountain, and Mr. and Mrs. Raymond Thompson and family, Kemptville.

* * * *

Mr. and Mrs. W. J. Poole, of Harmony, and Mr. and Mrs. Peter Poole of town, were entertained to a turkey dinner at the home of Mrs. Sam Wylie of Kemptville on Saturday last, in honour of Mrs. Charles Biccum, who has spent the past three months visiting at the home of her son, Mr. Frank Robinson, of Kemptville, and other relatives and friends in this district. She will leave shortly for her home in Cardale, Man.

WOMEN'S ASSOCIATION

The regular meeting of the Woman's Association was held on Tuesday afternoon in the S. S. Hall of the United Church. The president, Mrs. W. H. Angus, presided, and the secretary, Mrs. Robert Holmes, read the minutes of the last meeting. Mrs. Howard Fetterly was at the piano, and Mrs. Raymond Earl brought in the treasurer's report. Mrs. F. Erle Helmer reported sending 7 sympathy cards, 16 to hospital and shut-ins, and four birthday cards to those over 80. It was reported that 50 calls had been made during the summer. It was decided to have an Anniversary supper, the date to be announced later.

Mrs. Holmes conducted a contest, which was much enjoyed by all. A dainty lunch was served by the committee, Mrs. Holmes and Mrs. Ernest Steele. Mrs. A. B. Allison moved a vote of thanks, and the meeting closed with the Lord's Prayer.

SOCIAL AND PERSONAL

Mr. and Mrs. M. MacIntosh and son, David, of Montreal, were recent guests of Mrs. C. Lowe and Mrs. L. Monteith, of South Mountain, who accompanied them back to Montreal to spend a few days.

* * * *

Mr. and Mrs. Willis Robinson, Lynn and Brian, enjoyed a motor trip through Algonquin Park the first of the week, and visited Rev. and Mrs. N. J. Thomas and Kenneth at Parry Sound, and also visited friends at Cobden and Peterborough.

* * * *

Mr. and Mrs. F. Erle Helmer have returned home after spending the past three weeks on a motor trip to Fort William and Port Arthur, returning by way of Duluth and Sault Ste. Marie. While in Fort William they were the guests of Mr. and Mrs. H. H. Barton.

LEGIONETTES DEFEAT IROQUOIS 7 to 3

Winchester Legionettes went one game up in their best of three St. Lawrence Ladies' Softball League finals by trimming Iroquois 7-3.

M. Duncan and Helen Helmer each crossed the plate twice to lead in the run department. Winchester picked up a single in the first, added a pair in their half of the second inning, one in the third, two more in the fourth and finished it off with another run in the fifth. Iroquois scored twice in the third inning and once in the fifth.

Winner of the league will be awarded the Playdium Trophy.

Winchester: M. Duncan, I. Campbell, S. Acres, L. Acres, G. McIntosh, P. Timmins, D. Cross, H. Helmer, M. Ogden.

Iroquois: Clifford, Casselman, Prosser, Wickwire, Loucks, MacLatchie, Anderson, Houvel, Shary and Coons.

WILL BE ON TELEVISION

During a CBC Television feature this Sunday evening from 10.00 to 11.00 o'clock, Graham Stoodley, 17-year-old son of Mr. and Mrs. Milton Stoodley, of Woodstock, formerly of Vernon, will be on the program which features the work of the blind. He is a graduate of the Institute for the Blind at Brantford.

MONSTER BINGO

Reserve Wednesday evening, September 26th, for the Fall Edition of the Legion's Monster Bingo, to be held in the Winchester Arena. In addition to the regular prizes for the Bingo Games, there will be a Door Prize of $100.00. The program will consist of 20 regular games, one Free Mystery Game and 5 Special Games. $2500.00 will be given in prizes. Top prize is $1,000 Bond. Admission is $1.00 for 20 regular games. Extra cards and special game cards are 25c each.

H. W. ALGATE
OPTOMETRIST
165 Sparks St., Suite 406, Ottawa, Ont.
In Attendance at A. W. Davidson's', Winchester — Thursday, September 6th — For Appointment Call 75.
In Attendance at P. J. Gilroy's, Chesterville — Thursday, September 13th — For Appointment Call 355.

Coming Events

HOSPITAL RUMMAGE SALE NEXT WEEK

Winchester Unit of the District Memorial Hospital Auxiliary announces that its annual Rummage Sale will be held at Flora's Bowling Lanes next Friday and Saturday, September 14 and 15. Donations to the Sale will be received at the Bowling Lanes on Thursday, Sept. 13th, and also at the residence of Mrs. Keith Carkner on Main Street. 16c

DANCING CLASS

Enroll immediately for Dancing Lessons in Tap, Scotch and Step. Contact Mrs. Gordon Coons or Mrs. Donald Casselman, Winchester. 16c

ANNIVERSARY SERVICES AT ELMA UNITED CHURCH

Anniversary Services at Elma United Church will be held this Sunday, September 9th, at 11 a.m. and 8 p.m. The Rev. W. H. LeGrow, B.A., B.D., from Merrickville, will be the guest speaker. An Anniversary Chicken Supper will be held on Monday evening in the church hall. Admission $1.00 and 50c. 16p

COMMUNITY Theatre, Chesterville

Thurs., Fri., Sat., Sept. 6-7-8
"GOODBYE MY LADY"
An unforgettable Novel becomes one of the most touching screen stories of our times. A magnificent Motion Picture rich in the warmth and humor of a book that is an American classic. With Walter Brennan, Phil Harris and Brandon De Wilde.

Mon., Tues., Wed., Sept. 10-11-12
"DIANE"
Adult Entertainment. In Cinemascope and Technicolor. Lana Turner in the enthralling story of a great love. She offered her life for love and the honour of her country. With Lana Turner, Pedro Armendariz and Roger Moore.

Foto Night — Canada's Biggest Cash Offer Attraction at the Community Theatre every Wednesday.

WINCHESTER ARENA

CALENDAR OF COMING EVENTS

LEGION MONSTER BINGO
WEDNESDAY, SEPT. 26th

Watch this calendar each week for events in Winchester Arena.

Best Value in USED CARS

Choose From This List Of One-Owner Used Cars

1954 Buick Century Sedan
1955 Chev. 210 Sedan
1955 Pontiac Pathfinder Sedan
1953 Chev. 150 Coach
1953 Oldsmobile Super 88 Sedan

• • •

NEXT TIME YOUR CAR NEEDS SERVICING OR YOU NEED A REPAIR JOB, YOU ARE INVITED TO TAKE ADVANTAGE OF THE UP-TO-THE-MINUTE SERVICE WE HAVE TO OFFER. YOU'LL BE SATISFIED WITH OUR WORK AND FIND OUR CHARGES REASONABLE.

MELVIN MOTORS Ltd.
General Motors Cars and Trucks
Your Exclusive "Triple Check" OK Used Car and Truck Dealer for Eastern Ontario
TELEPHONE 113 - WINCHESTER, ONT.
Open Evenings Until 9.30—Later By Appointment.

DUNCAN'S STORE
Telephone 56 - - Winchester, Ont.

SCHOOL SUPPLIES

BOOK BAGS—Nylon, Linen, Leather, with handles or shoulder straps.
METAL LUNCH KITS — Lithographed Lone Ranger, Howdy Doody, Mickey Mouse, Etc. Complete with Vacuum Bottle $2.49
WATERMAN'S FOUNTAIN PENS—Priced $1.95 and up
Don't Forget To See our Pens (Cartridge Filled).
ZIPPER BINDERS — Leather or Plastic, Medium and Large Rings ..... $3.15 and up
FOUNTAIN PENS, BALL PENS, SCRIBBLERS, EXERCISE BOOKS, INK, DIVIDERS, LOOSE LEAF REFILS, PENCIL POUCHES, Etc.

Food Specials
FOR FRIDAY and SATURDAY

PASTEUIZED MILK ..... 15c Quart
WHIPPING CREAM, Half-Pint 25c
CHERRY PIE READY 30c
BUTTER ..... 59c lb.
JAVEL WATER, 32 oz. 22c
STEAK ..... 59c lb.
HAMBURG ..... 2 lbs. 53c
SHOULDER ROAST or STEW BEEF ..... 35c lb.

REYNOLDS' MEAT MARKET
TELEPHONE 85 - - WINCHESTER, ONT.

Medical Notice!

Winchester Doctors request that patients confine calls on Wednesday to urgent ones only.

DOCTOR ON CALL FOR WEDNESDAY, SEPT. 12th
DR. WM. M. BYERS

Variety Galore For That Lunch Box
Small Pies, Tarts, Chocolate Iced Donuts, Filled Cookies & Cup Cakes.

Is there a Birthday Coming up soon at your house? One of our decorated cakes will make a birthday a special occassion.

SUMMERS' BAKERY
PHONE 140.
WINCHESTER, - ONT.

A New Wampole Health Formula
VI - CAL - FER - 12 CAPSULES
Contains Vitamins A - B - C - D and B12 - Calcium, Phosphorus - Iron, Plus 4 Other Minerals.
60 DAY SUPPLY - - $1.95
180 DAY SUPPLY - - $4.95
FOR CHILDREN and ADULTS.

LA ROSE PHARMACY
Winchester Rexall Drug Store
G. H. LA ROSE, Phm. B.
TELEPHONE 34 WINCHESTER, ONT.
Open Monday, Tuesday, Thursday and Saturday Evenings.
WE DELIVER

VERY SPECIAL
12 PAIR ONLY
Miner Rubber Boots
$2.95 pair
FIRST COME, FIRST SERVED

MORGAN'S
"The Home of Quality Brands"
TELEPHONE 326 - - WINCHESTER, ONT.

LOOK!
Here's The Extra Room You Need!

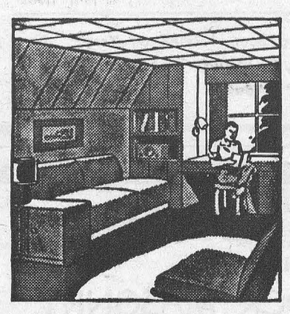



AND YOU CAN BUILD IT IN WASTE ATTIC SPACE AT LOW COST!

Let us show you how you can convert unused attic space into a charming bedroom, cozy study, or even a complete apartment.

COME IN TODAY FOR ESTIMATE—NO OBLIGATION

H. S. LANNIN
LIMITED
WINCHESTER, ONT.
PHONE 48W

NORMAN BLACKLER
HARDWARE - SHOES - DRY GOODS
Phone 135 - Winchester

"WINTER SEAL" or "NASH"
Aluminum Combination Doors
$79.50 Installed

"Cool Vent"
Aluminum Awnings
PRICES ON APPLICATION
No Down Payment - One Year To Pay

Keyes' CASH Store

Special Sale

1 Rack of BOYS' COATS, Values to $9.50 ONE WEEK ONLY $6.98
BOYS' ALL WOOL SWEATERS .... TO CLEAR $1.00
NEW GIRLS' WINTER SKIRTS $2.98
NEW GIRLS' JUMPERS, Sizes 7-12 ..... $3.98
NEW CHENILLE SPREADS ..... $8.98 - $11.39
EXTRA LARGE IBEX BLANKETS, 80x90 inches, Assorted Boarders $7.49

J. H. KEYES
TELEPHONE 16 - WINCHESTER, ONT.

Woods' Hardware
PHONE 109 - - WINCHESTER, ONT.

Duck Shooting Opens Soon
CHECK OUR STOCK FOR YOUR NEEDS
Shot Guns, .22 Rifles, Shot Shells, Cartridges, Hunting Axes, Dog Leads, Gun Cleaners, Alarm Clocks, Flash Lights, Lunch Kits, Vacuum Jugs, Jack Knives; Hunting Knives.

Canning Time!
No. 2½ and No. 2 Cans and Covers, Canning Machines, Cold Pack Canners, Preserving Kettles.

PREPARE FOR FALL RAINS AND COOL WEATHER
We have on hand, complete supplies of Fibregum, Roll Roofing, White or Tarred Felt, Roofing Cement, Roofing Nails, Dryseal (Stop Dampness), Liquid Tile, and Paint to seal water tanks.

YOUR VALUED PATRONAGE SOLICITED