File Copy

THE IROQUOIS POST

VOLUME XLVII—No. 11 | Second Class Mail Registration Number 1361 | Iroquois, Ontario, August 20th, 1969

Here AND There

by Kay Kay

SOMETIME

Sometime, when you're
feeling important
Sometime when your ego's
in bloom
Sometime when you take
it for granted
You're the best qualified man
in the room
Sometime when you feel
that you're going
Would leave an unfillable hole
Just follow this simple
instruction
Just see how it humbles your
soul.
Take a bucket and fill it
with water
Put your hand in it,
up to the wrist
Pull it out, and the hole
that's remaining
Is a measure of how you'll
be missed
You may splash all you please
when you enter
You can stir up the water galore
But stop, and you'll find in
a minute
That it looks quite the same
as before
The moral in this quaint
example
Is just do the best that
you can
Be proud of yourself but
remember
There is no indispensable man.

TO KAY KAY

For the chap who likes the corn and butter dripping off his chin; here is a tip from a cousin from Vancouver. Do not cook corn in water. Simply pull silk off end of cob, also pull off outer rough husks but leave plenty on, place in oven for 30 minutes at 325 degrees. Let us know how you like it.

Forgot to say, pull off husks.

Another tip for those who like fowl dressing but dislike the flavouring repeated in an hour or so. Put some dry ginger in the dressing. That does the trick.

LETTER TO THE EDITOR

The Iroquois Post
Dear sir:

On behalf of The Iroquois Intermediate Legionaire Fastball team, I am writing to thank you for the assistance you and your fine newspaper provided us this past year.

To you sir, from all of us and all sport fans from the district thank you very much.

I hope the people realize the money and the time it costs you for "The Sport Scene". To the good people reading this fine newspaper, pick up a paper from the city or town and compare the local sports space. I have, and you don't get more local sports news in any other paper big or small.

Special thanks to you sir, Iroquois Legion Branch No. 370, Ladies Auxiliary, Caldwell's, Rooney Feeds, Jackson Lumber and all the other fine people who helped us in any way.

The past two years I have enjoyed working with you and the Legionaires and at this time I would like to wish you and our ball club all the success in the world.

We had two very successful ball tournaments this year — a first for Iroquois. I hope I have proven one thing—there is the best of ball in this district.

I feel, to continue, yes you have to have a competitive ball club, but we need lights for our ball club. I hope that our local council, industries, organizations and merchants could agree to this, arrange a meeting to discuss the possibility of adding lights to our ball park. I know I am ready to give as well as dozens of other people.

Please! Who will make the first move?

In closing sir, I would like to say congratulations on your recent wining of an Editorial Award.

To the boys on our ball club, hold your heads high, we are all proud of you and remember . . . It isn't weather you win or loose it's how you play the game!

Thank you sir:
Leo McKee, Manager



WINS NEW BIKE

Jackie Bylsma, RR1, Iroquois, is shown being congratulated by Post publisher Ken Kirkby and being presented with a new bike. Jackie won a first prize in the Elmer Safety Contest, sponsored by The Iroquois Post and the Ontario Safety League across the province.



MR. AND MRS. DONALD FETTERLY

Couple Wed By Candlelight ceremony

Iroquois United Church was the scene of a candlelight ceremony at 8 p.m. on July 25th—when Judy Lyn, daughter of Mr. and Mrs. Carl Empey was united in marriage to Donald William Fetterly, only son of Mr. and Mrs. Jack Fetterly all of Iroquois.

Rev. J. Leslie Dean performed the double ring ceremony. The church was tastefully decorated with baskets of deep pink and white flowers centered with white candles.

For her wedding the bride chose a street length gown of white polyester bridal satin, pillbox centered with a seed pearl rose; she carried a nosegay of pink and white rosebuds with baby tears and white satin streamers.

The matron of honor, Mrs. Ethel Caldwell was attired in a gown of American Beauty crepe with a chiffon coat and white accessories. She carried an identical nosegay in shades of pink, yellow and white rosebuds with pink streamers. Carman Caldwell assisted his nephew as best man.

For the candlelight reception at the brides home, Mrs. Empey received the guests in a pink crepe dress with pink and white lace coat and pink and white accessories. Her corsage was pink tinted carnations which the also wore in her hair. The groom's mother assisted in a rose pink crepe gown with lace overjacket and pink accessories. She chose a corsage of white baby mums.

For her going away ensemble Mrs. Fetterly chose a peach coloured organdie dress styled on Victorian lines with white accessories and a corsage and headband of peach tinted carnations. After a short honeymoon in Western Ontario the bride and groom have taken up residence in their new home on Lakeshore Drive, Iroquois.

Guests attended from Toronto, Smiths Falls, Cornwall and surrounding district.

Win Keeler Trophy

Playing in a local tournament for the Keeler Trophy on Sunday afternoon and evening with eight rinks of triples competing Mrs. Jean Loucks, Arthur Farr and Harold Baldwin, skip, won this trophy for the second consecutive year. The two - game high prize was won by Mr. and Mrs. Ambert Brown and Rev. J. J. Hibbs, and the one-game high prize went to Mr. and Mrs. Ray Parmeter and Mrs. Donalda Ban ford. Two games were played in the afternoon and one in the evening. A pot luck supper was enjoyed after the second game.

Play in the Davis trophy schedule is now completed except for play-offs. It is now hoped that a schedule for triples and doubles will be arranged to complete the season which will run throughout September.

Entries are now being accepted for a Men's Doubles tournament to be held on Wednesday August 27th.

The greens will be open for play every evening and Sunday afternoons.

Federation Starts Drive

The Ontario Federation of Agriculture will begin preparations immediately for a province-wide direct service membership drive. This decision was accepted unanimously in Toronto yesterday during the regular OFA Members' Meeting.

The decision followed a presentation by the Federation executive of proposals for the future of the organization. The most significant of these was the decision to change to a direct service membership base.

"It is time to consider whether we shall begin speaking only for those who come forward to purchase memberships and pay for services," stated Federation President, Charles G. Munro of Embro.

Mr. Munro went on to say that the Federation will not simply be selling membership cards in the organization. He stressed that the Federation membership will include definite services available to the individual farmer on a contract basis.

Only members will be entitled to such services as insurance, the protection of an ombudsman, and purchases through the Farm Machinery Import Agency.

In other business during the meeting a motion was passed which called for a complete study of the usefulness of the Federation Board of Governors, to be completed for next month. If it is decided to remove the board, a new basis for executive election may have to be established.

It was agreed upon unanimously that the Federation will dis-associate itself completely from those demonstrating in Toronto against Prime Minister Trudeau, as he opens the Canadian National Exhibition. Various news media have stated that "Farm organizations" will have representatives in the planned demonstration. This will not include the Federation.

BRIDGE WINNERS

High lady, Mildred McGinn; Second, Edna Hagarty; High Gent, Chas. Summers, second, Laura Burgess.

Ladies Division of the Golf Club, held a meeting at the clubhouse, on Tuesday, August 12th.

Carol Monaghan, president, chaired the meeting.

Our closing dinner will be held on Tuesday, October 21st, time and place at a later date. Put an "X" on the calendar ladies and let us have a good turn out.

Please check the bulletin board for tournaments.

Secretary, Mary Townsend adjourned the meeting.

Mourn Matilda Resident

An old and respected resident of the Township of Matilda passed away very peacefully in his sleep in the person of John Charles Beckstead on Wednesday, August 6th in his 91st year.

Deceased was the last son of the late Ralph Beckstead and Esther Saddlemire of Glen Becker.

A resident of this area, and had been a farmer all his life except a short time in Morrisburg during recent years, after which he lived with his son Ted, on the old homestead. He was a good neighbor and will be missed by his many friends in the community.

He was a member of Lakeshore Drive United Church, Morrisburg

Funeral service was held at Fairbairn's Funeral Home, Brinston with Rev. Garfield Bruce officiating.

Besides his wife the former Mary Ellen Myers of Morrisburg he is survived by three sons: Fred of Strader Hill, Ronald of Toronto and Ted of Rowena, also two daughters, Mrs. Bertham (Gwynneth) Shaver of Rowena and Mrs. Jacob (Lorraine) Tupper of Dundela. Also fourteen grandchildren and 5 great grand children.

One daughter June, predeceased him in 1926.

Pall bearers were: Aden Marcellus, Lyle Casselman, Elery Casselman, Graham Swerdferger Andrew Cougler and Martin Peppers.

The many beautiful floral tributes and donations to the Heart Fund show the high esteem in which the deceased was held.

GLEN-STOR-DUN LODGE RESIDENT

Mrs. James Safford, senior citizen of Iroquois, formerly of Church Street, would like her friends to know that she is now making her residence in the Glen-Stor-Dun Lodge, Cornwall, Ontario.

Lock Dump To Prevent Misuse

Misuse of the facilities provided at the municipal dumping area has forced the Iroquois Council to put a gate on the entrance and the road locked. Wednesdays and Saturdays a man will be stationed at the dump between the hours of 8 a.m. and 5 p.m. and all persons in the village wishing to take refuse there must do so on those days.

For several years the dump has been a continuing problem and especially since many people who are not residents of the village have been dumping garbage on the roadsides, the ditches and anywhere else they could find room. Hundreds of dollars have been spent in trying to keep the dump in shape but it has become progressively difficult to do so.

Just recently most of a cow was found at the dump, along with a car body and much other material that couldn't possibly have come from the village residents.

The dump is for the sole use of residents and business places in the village of Iroquois and every effort will now be made to keep it that way. Since the gate was put on last week, garbage was dumped just over the fence at the gate. Anyone caught dumping along the highway may be prosecuted.

Poster Contest

A poster competition announcing Morrisburg's Annual Flower Show, August 21st at the Civic Centre, is underway. Area boys and girls up to and including 16 years of age are invited to participate. Completed posters may be taken to the Thom Insurance Agency in the shopping centre as soon as possible. Cash prizes will be awarded.

The annual flower show and competition this year promises to be one of the best to date. There is no admission and visitors will be welcomed.

Morrisburg Horticultural Society has been busy beautifying the village. The flower beds at the mall are a riot of color as are the bed of Centennial roses at the Civic Centre, and the one near the golf course. The floral welcome to Morrisburg at the entrance to the shopping centre is beautiful and eye-catching.

Tourists and visitors to Morrisburg are aware of the scenic beauty of the village and of the entire district. Civic pride is evidenced in the care and attention given to well landscaped homes both old and new. Stately maples outline the streets and shady lawns are cool and attractive. Flowering shrubs, ornamental trees, foundation planting and flower beds provide a riot of color.

Prizes are awarded by the Horticultural Society for attractive lawns and gardens.

Lightning Destroys District Barn

A mid-summer storm knocked out the power lines in several parts of Eastern Ontario early Tuesday morning, including the Village of Iroquois, and caused at least one barn to be demolished.

Iroquois Fire Department, under Chief Murray Storey, answered a call from Matilda Township when the barn on the Robert Lapier farm was hit by lightning. Filled with hay, but no animals, the barn could not be saved and firemen concentrated on saving other nearby buildings. The barn was partially covered by insurance. The call came around 3 a.m. at the heighth of the storm which saw an unusual display of lightning.

Heavy rains and wind accompanied the storm and some crops were reported slightly damaged, with corn and oats seemingly suffering the worst.

A farmer on the fourth concession of Matilda reported seeing the Lapier barn struck and many area residents were kept out of bed watching the storm.

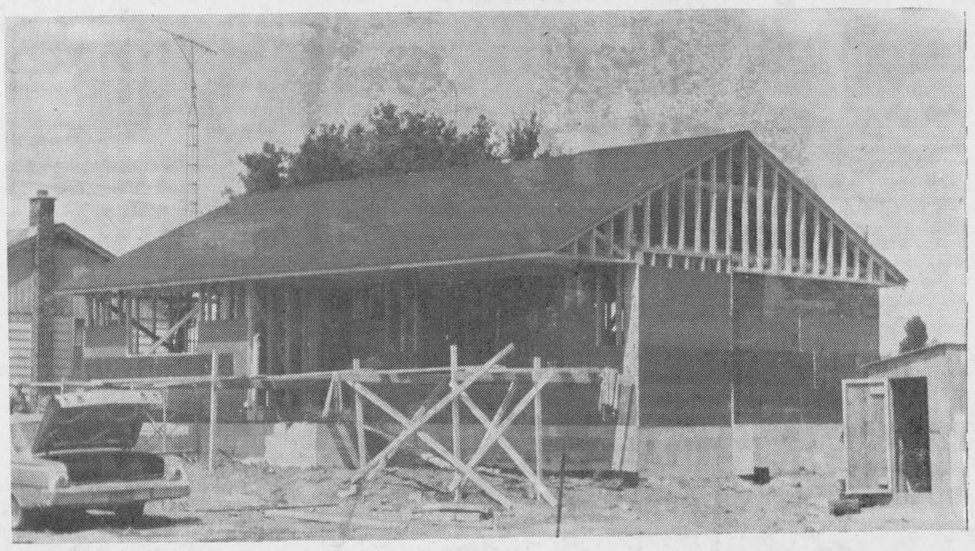

ANN STREET FILLED UP

The last lot on Ann Street will soon have a completed home on it as workmen rush construction of a bungalow for Mr. and Mrs. Allan Bueley. This is the latest of the 1969 homes that have been built in Iroquois.

OPINIONS

: EDITORIALS :

--- WORTHY AND OTHERWISE

Look After Friends, They're A Scarce Commodity

All too often we neglect the very people we should be paying attention to . . . our close friends. With our society rushing about like a chicken without a head, we are too easily persuaded to take the easy way out and sit beside the fire in winter and under a cool tree in summer. Instead we should be taking time to seek out our friends and let them know by our occasional visit that we consider them as such.

Especially around holiday time is this true. When driving through a town where a friend lives, we should take time either to phone them or drop by for a few minutes. And not at lunch time, either!

Friends often have to enter hospital, or are laid up at home. We usually find ourselves meeting them on the street some time after they've recuperated and apologizing for not sending a card or making a visit.

We're all rushing too fast, getting nowhere in half the time and losing some very tangible things along the way. New Year's is a fair piece away but a mid-year resolution to take time to be friends with our friends would pay big dividends.

Why wait to send flowers until the recipient can no longer enjoy them?

Weeds and Long Grass Need Cutting

Inside the village we can find beautifully kept parkland, nice lawns and gardens and for the hundreds of tourists and visitors we get each year, as well as for the people who live here, this is nice to see. Iroquois can be proud of the fact that it has become known all over Eastern Ontario as one of the prettiest villages in the country.

Yet just outside our borders, especially along Carman Road leading to the Seaway locks there is a mess of weeds and grass that badly needs cutting. Ontario Hydro also owns some land within our boundaries that should have been cut long before this. There is no shoulder to speak of along Carman Road from Dundas Street south and is hazardous to anyone driving a car.

All the way out to The Point there is a mess on either side of the road that leaves a great deal to be desired. Once you get on The Point you can find well mowed lawns and a messy rock garden. The rock garden used to look magnificent, but maintenance by the Seaway Authority has fallen far short of what we should expect. Either have a rock garden or turn it into lawn.

There is a county weed inspector and the counties have the power to impose the cost of cutting against the owner of the land. Why the weed beds we have mentioned have been missed we don't know, but a word from our Council to the proper authority might produce results. Most people have enough trouble keeping their lawns fairly weed free, especially during dandelion time, without further problems caused by those who refuse to take the responsibility of keeping weeds cut down.

The village has come a long way in 12 years; let's go a step or two further and finish the job.



ETERNAL FRIENDS. Little boys often make unusual friends, and this little gaffer is no exception. He has found himself a pup to talk to and tell him those secrets only little boys know. The pup becomes an interested listener as details of some dangerous story unfolds and captivates the perk-eared friend of mankind.—TTS Photo



Bill Smiley

Those unexpected neighbors

Writing a weekly column is something like being pregnant. You can't stop just because you're not in the mood. The typesetters are waiting, the editors are waiting, and the mailman waits for no man.

I've written them in hotel rooms, on trains and on New Year's morning. I've written them with the raging 'flu, the galloping bursitis, and a head that felt more like a foot.

And that explains why I'm tapping this out on Grandad's dining-room table on a beautiful hot summer afternoon, when any sane person who was on his holidays would be at the beach, or lying under a tree.

Why didn't I do it yesterday?

Because yesterday was a beautiful, hot summer day and I fell asleep on a raft out in the lake, and my silly wife on shore was afraid I'd fall off and drown and she sent some nit out to wake me, and I was so mad at her presumption (she knows I could swim that lake with both hands tied behind me) that I wasn't in the mood for anything but a good domestic hassle.

After a month of relatives and friends and casuals dropping in, we were looking forward to a week of quiet living and "getting away from people" at Granddad's. It's an idyllic setting. A stone farmhouse, overlooking a beautiful bay. Lots of trees around and the nearest neighbor a quarter-mile down the road.

Trouble is, it's in our old stamping-ground. Even though we slip in under cover of darkness, somebody spots us, and the tom-toms start drumming, "The Smileys are here."

Then it's, "When are you going to drop out to the lake?" and "Come on up to the cottage for a few days," and "How about dropping around for a drink and a barbeque?"

It's grand to be wanted. And all the old friends are so kind and hospitable that it's difficult to say no. So we don't. But it is definitely not conducive to the quiet, meditative life. It's murder on the physique, because old friends want to sit up and talk all night. And so do we.

Daytimes are bad, too. When I go into town for some milk, it takes me three hours to get home. I have to say hello to Skin the barber, and Skinny the editor, and all the merchants I used to sell ads to and little old ladies who remember our children and ask embarrassing questions about what they're doing now, and then I bump into Don and Mac who are up at their cottages from the States.

Desperately seeking refuge, I drop into the pub for a quiet, cold beer. Within ten minutes I'm talking deer-hunting with Teemy the well - driller and Murdoch the farmer and Don the car dealer and George the millionaire. It's rude to rush off with my milk when these hard-working chaps insist on one more round for old times sake.

Just to add to the pastoral peace of our week, we brought Pip the kitten, and Grandad is in temporary charge of Screwy Louie, a spirited young poodle.

However, it wasn't all bad. Perhaps the highlight for me was a trip "around the mail" with Grandad, who has been delivering rural mail for 40 years, since the days of the Model T in summer and the sleigh in winter.

Ever drive a route with a rural mail carrier? It's an experience somewhat like your first ride on a big roller-coaster. He belts around those gravel back roads at a hell of a clip, knows every rib and vein in them, and takes corners and hills with the dash of a hell driver.

Each mail box is a personal challenge. He heads straight for the ditch and you cringe. Misses the ditch by two inches and winds up right beside the box, so that the mail can be popped in without leaving the car.

Add to this the fact that Grandad has one arm, and that I'm a coward in a car, and you get the message. Must do it again some time. In about ten years.

After this peaceful week, we've determined to rent a trailer and go off into the bush somewhere, with no telephones, no friends, and just squat there, licking our wounds. With our luck, the people in the next trailer will be our next-door neighbors, back home.

but why?

Becky is a water baby—one part mermaid, three parts fish. We took her to the lake this summer, and she splashed and tumbled in the water joyously. I had to watch her every minute. I finally had to take her out by force—much to her consternation and objection. It took some doing to distract her.

Actually, it's relatively simple to comfort a small child whose wishes have been thwarted. A toy, a cookie, sometimes a loving hug will turn the trick.

But how about grown-up frustrations? When sick with disappointment, heartbroken or dejected by a bad turn of events, where can an adult turn for consolation and support?

God's Church is the mainstay to every situation. Radiating God's goodness, it offers reassurance and relief to the baffled and the hopeless. Men turning toward its promise find new confidence and faith and hope recovered.



Sunday	Monday	Tuesday	Wednesday	Thursday	Friday	Saturday
Acts	Acts	Acts	Acts	Acts	Acts	Acts
19:1-20	19:21-41	20:1-16	20:17-38	21:1-14	21:15-26	21:27-40

Scriptures selected by the American Bible Society

Copyright 1969 Keister Advertising Service, Inc., Strasburg, Va.

The above is sponsored as a Public Service feature by _____ Fetterlys



CANADA'S BEST. Bob Raftis, one of Canada's top pole vaulters, will be among 2,392 Canadian atheletes competing at the first Summer Games to be held in the cities of Halifax and Dartmouth, N.S., Aug. 15-25. There will be competitors ranging from an 11-year-old swimmer to an 82-year-old lawn bowler. —TTS Photo

Dollars And Good Sense

by William J. Martin

This column is a regular weekly feature prepared by the Family Financial Counseling Service of the Avco Delta Corporation, P.O. Box 2820, London, Ontario. All questions submitted to the above address will be answered in print or by return mail. Names will not be used in print. However, all questions should be accompanied by a complete name and address.

Dear Mr. Martin:

I'm torn with indecision! — Should I buy two chairs for my living room (they're Victorian styled, straight - back, velvet) at a sale price of $40 each at a discount store, or a higher-quality chair at $80 at another store? I'll need two, eventually.

Mrs. B.C.

A. Don't be torn any longer, Mrs. C. By all means, buy the two for $80. If you're just going to use them primarily for decorative and not sitting and where they won't get a lot of hard use (which is not likely since these chairs are not the most comfortable), then you're way ahead of the game with the additional savings. There's nothing wrong with buying lesser-grade furniture so long as it serves your need. It's only wrong (or foolish) in my opinion when you pay for quality and don't get it . . . or use it.

Dear Sir:

Can you tell me where I can get some financial counseling and aid. I mean somewhere I can go for help in solving my credit problems. We're getting behind in our payments and don't know what to do.

Mr. B.P.

A. There are a number of non-profit groups and other organizations, probably right in your own community, which specialize in private financial counseling. In some cities in the U.S. and Canada, for instance, there are Consumer Credit Counseling Services which offer free credit counseling to those in credit difficulty. If there are none in your community, you might contact the Family Service office, the Legal Aid Society, Better Business Bureau or your local credit bureau. Many credit bureaus have professional counsellors on their staff to assist people with credit problems. It's also wise and highly recommended that you go to your creditors and talk over your situation. Perhaps they may have a solution. At any rate, be sure and keep in touch with them and show your good faith in solving your financial problem.

Menu

Cabbage Rolls

Buttered Cauliflower

Crisp Tossed Salad

Hot Muffins

Peach or Pear Cool

For a delicious change in your summer fare, try tasty, economical cabbage rolls, suggests the Food Council, Ontario Department of Agriculture and Food.

Tender, fresh cabbage combined with a tasty ground beef mixture provides a filling high protein meal.

Fresh pear or peach halves filled with cottage cheese or yogurt make a refreshing dessert.

CABBAGE ROLLS (4)

½ pound ground beef
2 tbsp butter or oil
2 tbsp minced onion
½ cup cooked rice
½ teaspoon salt
¼ teaspoon pepper
Few grains cayenne
1 can condensed tomato soup
Cabbage leaves

1. Brown meat and saute onion in butter.

2. Mix beef, rice, salt, pepper, and cayenne. Moisten with 1 tablespoon soup.

3. Cook cabbage leaves 2 minutes in boiling water to cover.

4. On each leaf put 2 tablespoons mixture. Fold leaf to enclose mixture and fasten with toothpicks. Pour soup and equal amount of water over meat. Cover tightly.

5. Simmer 1½ hours.

NOTE: Vary by using sausage meat, pork or leftover cooked meats.



The Iroquois Post

AND MATILDA ADVOCATE
Published By
IROQUOIS PRINTING LIMITED
K. KIRKBY, President MRS. SHIRLEY KIRKBY, Sec'y-Treas.
A. LEROUX, Press-Comp. L. ARSENAULT, Lino-Comp
Published Every Wednesday at Iroquois, Ontario
MEMBER OF C.W.N.A. MEMBER OF O.W.N.A.
Subscription Rates $4.50 year in Canada; $5.50 year in U.S.

CLASSIFIED ADVERTISING

All forms of classified advertising — for sale, for rent, wanted, cards of thanks, in memoriams, engagements, coming events, etc., are charged at FOUR cents per word (Minimum of $1.00) and THREE cents per word (Minimum of 75c) if advertisement is paid for at time of insertion, for the first inserton and TWO cents per word for each additional insertion (Minimum of 50c). All advertisements taken over the telephone or received through the mail without the amount of advertisement enclosed, will be charged at the FOUR cent rate. Box numbers for confidential replies are 25 cents extra. Deadline for classifieds is 5 p.m. on Tuesday.
Telephone 652-4806

PUBLISHER'S RESPONSIBILITIES

The advertiser agrees that the publisher shall not be liable for damages arising out of errors in advertisements beyond the amount paid for the space actually occupied by the portion of the advertisement in which the error occurred whether such error is due to the negligence of the publisher's servants or otherwise, and there shall be no liability for non-insertion of any advertisement beyond the amount paid for such advertisement.



Sunday In The CHURCHES

DUNDELA UNITED CHURCH

Beginning August 3 the 9 a.m. Worship Service will have Rev. Garfield Bruce Minister in charge

---

Mission of Iroquois
Anglican Church of Canada
Rector: R.V.A. Rogers

ST. JOHN THE BAPTIST
Iroquois
AUGUST
Rev. L.H. Tuck
9:00 a.m. St. Peter's South Mtn.
10:30 a.m. St. John's Iroquois

IROQUOIS PASTORAL CHARGE
UNITED CHURCH OF CANADA
Minister: Rev. J. Leslie Dean

Sunday School suspended during July and August.

Joint Service in Knox Presbyterian Church during the month of August

Mrs. George Fowler, Organist and Choir Leader
White Church—
Organist: Mrs. Chas. McInnis
Choir Director: Robert Thompson

Matilda Charge
United Churches

REV. JAMES STEWART

Brinston	9:45 a.m.
Hanesville	11 a.m.
Hulbert	7:30 p.m.

The Presbyterian Church in Canada
KNOX CHURCH
Corner Church and Ann Streets
Iroquois
Minister: The Rev. John J. Hibbs B.A., B.D.
Organist: Mrs. Arthur E. Bell

Combined Church Services at Knox in August

Combined Summer months Worship Services of the Iroquois United and Knox Presbyterian Churches continue in Knox Presbyterian Churches continue in Knox Church beginning Sunday, August 3, 11 a.m., the Rev. John J. Hibbs, pastor, officiating. Visitors to the Village most welcome; and all who do not have a church-home. Nursery class for pre-school children during the worship service.

ST. ANDREW'S CHURCH
South Mountain
Organist: Mrs. Arnold Shaver
No Services during the month of July
Month of August — Services resume

Christian Reformed Church
WILLIAMSBURG
Minister
REV. J. D. PEREBOOM
Church of the 'Back To God Hour'
Broadcast heard every Sunday at 8 a.m. over CFRA, Ottawa
Service 10:00 a.m. and 2:30 p.m.
Sunday School after 2:30 p.m. Service

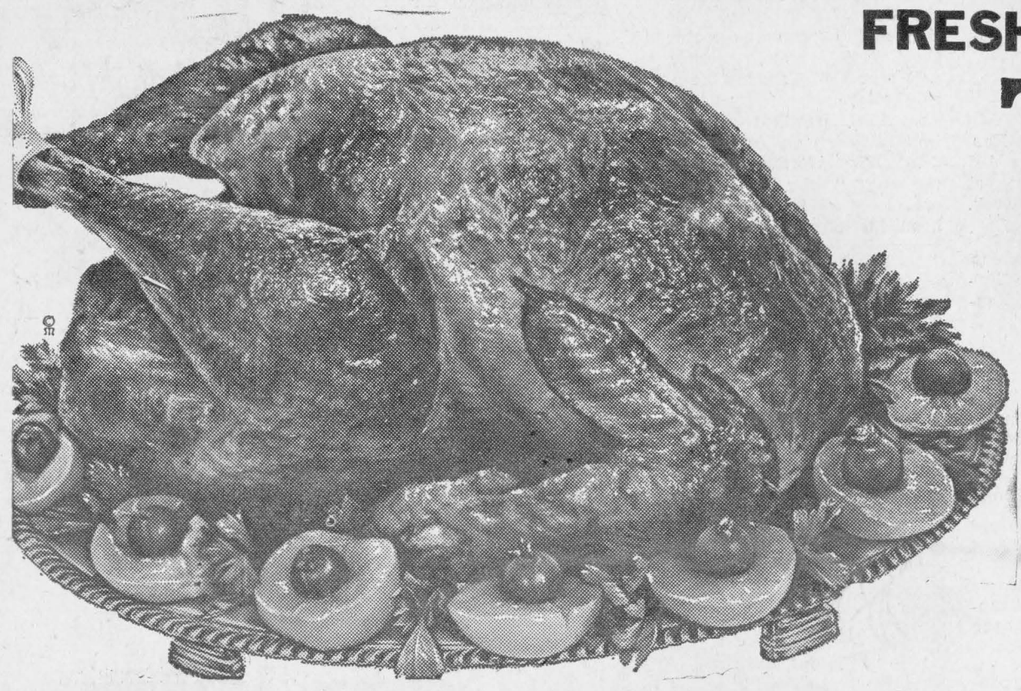

FRESH - 6 to 10 lbs.

Turkeys

lb 35c



Ready To Eat HAMS

Either End lb. 69c

Centre Cuts or Slices lb. 85c

Burn's Choice 2 lb. pack
Weiners ..... lb. 55c

Fresh
Pork Hocks ..... lb. 29c

Maple Leaf
Bacon ..... lb. 83c

Fresh
Pork Liver ..... lb. 33c

Giant Size Special Pak—King of Hot or Cold Water
TIDE
box 79c

Jaffa Brand 48 oz. Sweetened Pure
ORANGE JUICE
tin 39c

Stafford 1 lb. — Makes milk better
Instant Chocolate
tin 39c

Stafford Berry Box — 9 oz.
ASSORTED JAMS
jar 19c

Miracle Whip — 48 oz.
SALAD DRESSING
79c

Mary Lou Parchement — 1 lb.
MARGARINE
lb. 15c

Betty Crocker
MARBLE CAKE MIX
pk. 29c

Crisco 38 oz. Pure
Vegetable Cooking Oil
77c

Squirrel 48 oz. Jar
PEANUT BUTTER
99c

White Swan 6 rolls
Toilet Tissue 79c

Crown 32 oz. jar
Table Syrup 33c

Ambassador 12 oz.
Luncheon Meat 39c

Aylmer 11 oz.
Ketchup 19c

Libby 14 oz.
Fancy Peas ..... 3 - 69c

President envelope
Orange Crystals 10c

Surget 2 lb
Spaghetti 29c

Surget 2 lb
Macaroni 29c

Bravo 14 oz.
Tomato Sauce 29c

Chef-Boy-R-Dee 15 oz.
Beefaroni 39c

(Free Sponge)
Dutch Cleanser ..... 2 - 49c

Schwartz 128 oz.
White Vinegar 49c

Allen's envelope
Grape Drink Crystals 10c

Salada envelopes
Iced Tea ..... 5 - 49c

Heinz 19 oz.
Tomato Juice ..... 3 - 49c

Safeguard Bath Size
Deodorant Soap ..... 2 - 47c

Sherriff's Pak of 3
Sundae Toppings 69c

Shoo-Fly — You'll be bite-free for hours
Spray Bomb 99c

Red Rose Decorated Cannister
Reg. Grind Coffee .... 2 lbs. 2.25

Chum 15 oz. Tin
Dog Food ..... tin 12c

Black Flag 1 shot Killer
Fly & Mosquito Bomb 1.19

Swan 24 oz.
Liquid Detergent 49c

Cott 30 oz. — No Deposit
Soft Drinks ..... 3 - 68c

Allen's
Orange Crystals ..... 5 - 89c

York 24 oz.
Beef Stew 55c

Lachine 19 oz.
Wax Beans 15c

Pour Canister with 20 Flavor Aid
DRINKS 99c

Aeroxon
Fly Coils ..... 5 - 29c

Assorted 48 oz.
Fruit Drinks 29c

Mason Jars - Tops - Sealing Wax - Certo - Certo Crystals Zinc Rings
—NOW IS THE TIME—

WE RESERVE THE RIGHT TO LIMIT QUANTITIES
PRICES EFFECTIVE TILL CLOSING SAT., AUG. 23rd

Bakery BARGAINS

Walker's Bakery Pack of 12 reg. 49c
Honey Do-Nuts 39c

General Bakeries Pack of 6 reg. 25c
Crusty Rolls 19c

Wonder Bread reg. 45c
Coconut Macaroons 39c

All Star or Buttermate Fresh Baked
BREAD ..... 3 - 55c

Canada No. 1 New Table 10 lbs.
Potatoes 39c

Large Size Golden
Bananas ..... 2 lbs 29c

Juicy Red
Cardinal Grapes ..... lb. 29c

Large Size 84
Nectarines ..... 6 for 49c

Crisp Cello
Celery ..... bunch 35c

Canada No. 1 Early
Peaches ..... 4 qt. basket 99c

FROZEN FOODS

Highliner Individually Wrapped 14 oz.
Cod Fillets 39c

York 2 lbs Reg. 59c
Mixed Vegetables 49c

Swanson Entree 8 oz.
Macaroni & Beef 39c

York 15 oz.
Raspberries 49c

BELL LINES

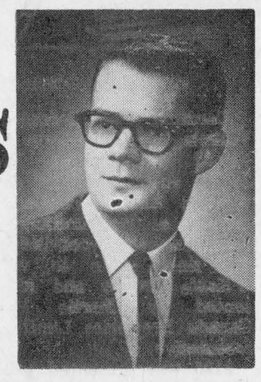

By J. K. MacLeod
Your Telephone Manager

Many stores and businesses in Quebec and Ontario have a special 5-digit telephone number that lets you call them from out-of-town without Long Distance charge to you. It's called Zenith service and it's a handy thing to know about — especially during the summer months when so many of us are visiting away from our home base.

If a company has Zenith service in a particular place you'll find their special Zenith number in their local ad or listed in the local telephone directory — just as though the company had a store or office right there in town. All you do is call the Long Distance Operator and give her the Zenith number; she'll connect you directly to the distant company. The company with the Zenith service will be billed for your call. It's like reversing the charges on a Long Distance call but it saves you the bother of making the arrangements with the Operator.

If you want to conduct some business with a firm that isn't located here in Iroquois, check the Iroquois telephone directory. You may find the company has Zenith service here in town.

— — —

If you're writing to us about your telephone service would you be sure to include your telephone number with your correspondence? Also, if for some reason you are unable to include your payment card and account with your payment, would you jot your telephone number down on your cheque or money order? This will help ensure that your payment is reflected accurately in the proper records. Often times we have difficulty establishing the identity of a customer who has mailed an item about his service to us. With the telephone number marked on the correspondence this problem is eliminated.

— — —

Did you know that the Canadian telephone industry requires about $6 million worth of plastic materials and that most of this is furnished by Canadian sources?

Furthermore, by the year 2000 — only 31 years away —this figure will reach $20 million.

J K MacLeod

Backhoe and Dump Truck **Rentals**

SAND — GRAVEL — STONE AND TOPSOIL
CUSTOM WORK — BIG OR SMALL JOBS

L. M. STRADER
CONSTRUCTION
CALL DAY OR NIGHT
652-4649
R.R. 2 IROQUOIS
8-8c

Brockville
DRIVE-IN

Aug. 20-21-22—Wed., Thurs., Fri.
Aug. 23-25-26—Sat., Mon., Tues.

GONE WITH THE WIND
Tec. — Clark Gable, Vivian Leigh
Olivia DeHavilland, Leslie Howard
(By special request — shown at regular prices
PUSS AND TOOTS—Tec.

Aug. 27-28-29—Wed., Thurs. Fri.

SHALAKO -- Tec.
(Adult Entertainment)
Sean Connery, Bridget Bardo

The High Commissioner
(Adult Entertainment)
Christopher Plummer, Lilli Palmer

CARELESS CARETAKER

SPORTS

by Lyn O'Brien

Cardinal Pats defeated Hull Volants 6-0, Gananoque 4-1 and ousted Williamsburg Pioneers 7-0 to enter the final game of the 7th Annual Fastball Tournament at Williamsburg. The Pats blanked Brockville 3-0 in the final game to win the O'Keefe Trophy and $225 presented by Charlie MacPhee, Canada Breweries Limited Representative.

$125 was presented to Brockville, and $50 each to Russell and Williamsburg. The Pioneers had won the tournament for the first 6 years.

Scores: Brockville Esso 3, Domville-Smith Falls 0 — Williamsburg-Brinston Jrs. 10, Brinston Intermediates 3 — Brinston Bears 4, Hull Cote 0 — Russell 8, Winchester 2 - Cardinal 6, Hull Volants 0 - Gananoque 10, Iroquois 2 - Kingston Lakes 3, Cornwall Allstars 1 - Williamsburg 6, Frankville 0.

2nd round: Brockville 4, Brinston Jrs. 0 - Russell 12, Brinston Bears 4 - Cardinal 4, Gananoque 1 - Williamsburg 4, Kingston 2.

Brockville defeated Russell 4-1 to enter the final game. Ted Hoy pitched 3 of his teams victories, striking out 23 batters, with a 1 hitter and two 2 hitters.

Sunday night Cardinal (playing their 6th game in 3 days) defeated Brinston Bears 3-2 to take a 2-1 lead in their best of 7 semi finals of the Dundas Fastball League.

Ted Hoy hurled a 2 hitter, with 1 walk and 10 strike outs. Gerry Belanger took the loss with a 3 hitter, 3 walks and 10 strike outs

Cardinal got all their runs in the bottom of the 7th, when errors proved to be Brinston's downfall. The Bears scored their 2 runs top of the 9th, but couldn't get the equalizer.

4th game in this series is on Tuesday night in Brinston.

Errors proved costly to Brockville Thursday night when they lost their first game of the best of 7 semi-finals of the Dundas Fastball League when Williamsburg Pioneers defeated them 2-0.

In the bottom of the 7th inning of the 9 inning playoff game Ron Casselman obtained first base on an error, Bill Casselman also on an error to drive in Ron to score Gerry Morrell's double sent Bill in to make it 2-0.

Big Doug Casselman hurled a 3 hitter with 6 strike outs. Roger Hodgkinson took the loss with 3 hits and 14 strike outs.

Playoff schedule.

August 19th — Williamsburg at Brockville.
August 21st — Brockville at Williamsburg.
August 25th — Williamsburg at Brockville.
August 27th — Brockville at Williamsburg.
August 29th — Williamsburg at Brockville.
September 1st — Brockville at Williamsburg.

Brinston defeated Cardinal 2-1 in 10 innings in their first game.

August 19th — Cardinal at Brinston.
August 24th — Brinston at Cardinal.
August 26th — Cardinal at Brinston.
August 28th — Brinston at Cardinal.

All games to start at 8 p.m. Cardinal's home games in Domville.

The O.P.P. Manglers Men's team were given lessons on softball playing by Morrisburg Jets of the St. Lawrence Girls Softball League when the Jets defeated the hapless Manglers 14-11.

The Jets didn't have a chance to show the men how to hit long balls, as the Mangler's pitcher Terry Mason walked 16 of the players and hit 3 more. Frank Albert and Leo Heidinga each hit a homer for the men.

Lots of fun was had by all, despite an orange being hurled by a pitcher instead of a ball. Lawyer-umpire Doug Grenkie called an excellent game behind the plate despite the karate perfume smell from the catcher.

Morrisburg Jets were pushed severely by Cornwall Andress to second place with a 6-3 loss on Monday night. Sharon Young and Anna Verhoeven each provided a home run with empty bases, and Deborah Scott hit a triple to drive another run in, but the Jets could not get past 3 runs.

Katherine Casselman hurled a 6 hitter in the losing battle, struck out 1, Rita Dupuis fired a 4 hitter, walked 4 and struck out 12.

Cornwall has 3 rained out games with Cardinal and it is not decided whether these games will be played yet.

Williamsburg captured 1st place of the Dundas Fastball League by 4 points over Cardinal with a 4-3 edging of Brockville Monday night in Brockville Gord McMillan's 3 run homer took the sand out of Brockville. Ted Smith registered the win with Doug Berry and Blaine Healey taking the loss.

Finished standings: Williamsburg 24, Cardinal 20, Brockville 18, Brinston 16 and South Mountain 2.

WINCHESTER DEFEATS LEGIONAIRES 4 STRAIGHT

The Winchester "Warriors" defeated the Iroquois Legionaires in four straight games in the Dundas Intermediate Fastball semi-finals. Winchester is now waiting for the winners of the Chesterville-Williamsburg series will be a best 4-7 for the Championship.

Legionaires finished third in regular season play.

As the Brooklyn Dodgers used to say "Wait till next year".

No, we didn't do as well as expected, but we had tough competition.

The ability is here in Iroquois and with a little co-operation and hard work, it can be done!

To the players we tip our hats for a good job done and the many evenings of good entertainment.

Hold your heads high boys we are all proud of you, as we know next year will be better.

Special thanks to you Mr. Ed. Renwick for a job well done. Following is a list of players' names this year.

Bill Duval, Ron Lapier, Roy Lapier, Bud Perry, Ed. Merkley, Jack Coulter, Winston Baker, Carl Rynes, Gary Hall, Gary Kavanaugh, Ron Potvin, Alex Dusa, Randy Thompson, Pep Robertson, Ron Johnston, G. O'Brien, Sheldon Gill, Ed. Sloan. Ed. Renwick, coach; Leo McKee, Manager.

Special thanks to all the people who helped us this year in any way.

Special thanks to Gord Summers who helped us when ever he could.

Don't forget folks the big tournament in Hogansburg, N.Y. Labour Day Weekend. If you didn't go last year you missed a good weekend and the best fastball. I am sure it will be as good this year. We won't know when we play in time to put it in The Post as we won't know when we play until August 28th. We will put posters up August 29.

Shanly

Mrs. Flora Cater of North Gower spent Thursday with Miss Lorna Pitt and her parents Mr. and Mrs. Walter Pitt.

Mrs. Wm. Hooper and Mrs. Cecil Bennett attended the 4-H Leaders' Training Course at K.C.A.T. during the past week.

Mr. and Mrs. Earl Pitt and Marilyn visited Mr. and Mrs. Howard Pitt of Whitby on Friday, also her mother, Mrs. Rannie at Tweed on the weekend. Marilyn remained for a few holidays.

On Wednesday, August 13, a picnic was held at the Spencerville Fair Grounds sponsored by the three Sunday Schools on the Shanly circuit. There was a good attendance and much fun in the participating of the various sports and races. In the ball game of Ventnor, Shanly and Pittston, Shanly was victorious. Ample justice was done to the bounteous lunch provided by the ladies.

Miss Pat Holbeck of Toronto is spending this week with her friend Miss Betty Bennett.

Mr. Gerry Gilmer of Regina, Sask., spent the week end at the home of Mr. and Mrs. Charlie Gilmer.

On Saturday afternoon Mrs. C. Gilmer, Linda and Bonnie attended the Trousseau Tea for Miss Linda Davidson at the home of her parents Mr. and Mrs. A. Davidson, Kemptville.

Cardinal

The Burnie Picnic was held recently at the Smith Cottage, North Channel. Guests included, Mr. and Mrs. Earl VanAllen of Iroquois; Mrs. Beres Groskopf and Rosemary; Mrs. Glen Pominville and Carol Anne of Kemptville; Mrs. Archie Dobson and Tammy, North Gower; Mr. and Mrs. Delbert Fawcett and family of South Mountain; Mrs. Bill Burnie and family; Miss Marilyn Fawcett; Miss Debbie Howell; Miss Linda Smith; Vern Bruce, Keith Brown all of Ottawa; Mr. and Mrs. Donald Burnie, Janice and Jim of Spencerville; Shelly and Bonnie Summerdyk; Mr. and Mrs. Arnold Hall, Trudy and Kathy of Trenton; Miss Jill Pontbriand of Prescott; Mr. and Mrs. Reg. Connors and family; Mr. and Mrs. George Smith, and Madeline Colligan all of Cardinal. Host and hostess were Mr. and Mrs. Ronald Smith and Maureen, Cardinal.

Rev. L. Byrne, curat at St. Mark's Church in Prescott for the past two years, has taken over the duties as Parish Priest at Sacred Heart Church, Cardinal and has now taken up residence here. He replaces Rev. R. G. Shannon, who was here for the past year and who has left for St. Mary's, Ont., where he will spend four months before going to the Dominion Republic. The Diocese of Kingston has sent him there for five years.

Mr. and Mrs. Frank Trewartha and family vacationed in the Eastern Provinces.

Mr. and Mrs. Eldred Wells and family recently enjoyed a trip to the West Coast.

Mr. and Mrs. Taylor Redden and family of Willowdale, were guests of his mother Mrs. H. V. Redden.

Guests of Mr. and Mrs. Earl Covington, were Mr. and Mrs. Fred McKenzie and son of St. Catharines; Mr. and Mrs. Gerald Dalgleish, also of St. Catharines.

Mrs. Fred Hill and daughter of Peterboro visited her parents Mr. and Mrs. Howard Dodge.

Strader Hill

Mrs. Jerry Speers and girls of St. Catharines was renewing acquaintence in our community on Monday.

Mr. and Mrs. Byveldt of Williamsburg had supper Thursday with Mr. and Mrs. Bill Byveldt and children.

Mr. and Mrs. Cecil Hanson spent Thursday with Mr. and Mrs. Ricky Shaver and baby of Dunbar.

Mr. and Mrs. Bill Jackson and Mrs. Jackson Sr., of Brockville, spent Tuesday evening with Mr. and Mrs. Alton Riddell.

Pleasant Valley

Mr. and Mrs. Chas. Ferguson, Castleford, visited at the home of Mr. and Mrs. Hilliard Gilmer and mother on Monday afternoon.

Mr. and Mrs. Dwight Gilmer are enjoying a few holidays at present.

Mr. and Mrs. Hilliard Gilmer and mother spent Tuesday evening with Mr. and Mrs. Preston Gilmer, Millars Corners.

Mrs. W. J. Gilmer and Hilliard spent Saturday forenoon in Winchester.

Mr. and Mrs. Wm. Bolton spent the week end with her mother here.

Mr. and Mrs. Gordon Fresque, Napanee, spent Sunday evening with Mr. and Mrs. Earl Gilmer.

ONT. MAN TO REPRESENT CANADA'S HOSPITALS AT AUSTRALIAN CONGRESS

R. Alan Hay, past-president of the Canadian Hospital Association and executive director of the Ontario Hospital Association, will represent Canada's hospitals at the annual congress of the Australian Hospital Association in Melbourne on August 30.

Mr. Hay, a former chairman of the board of the Brockville General Hospital in Ontario, has been invited by the Australian hospitals to discuss the impact on Canadian hospitals since the introduction of government hospital insurance programs ten years ago. It is understood that similar government programs are envisaged in Australia in the not-too-distant future.

When PLANNIN' A NEW HOME PLANNIN' A NEW COTTAGE PLANNIN' A RENOVATION PLANNIN' SEE LANNIN
H. S. Lannin Ltd.
GENERAL CONTRACTORS
PHONE 774-3637 WINCHESTER, ONT.

QUALITY PRINTING FOR EVERY PURPOSE
THE IROQUOIS POST



Walter Safety says, "Investigate conditions BEFORE entering the water, and always swim with a buddy."

There's Something About That LITTLE EXTRA

- That Little EXTRA COURTESY
- That Little EXTRA SMILE
- That Little EXTRA QUALITY
- That Little EXTRA SERVICE

That LITTLE EXTRA is what keeps customers coming back again and again . . . Next time you're out with the car, stop and see us . . . you'll appreciate the LITTLE EXTRA we give our customers.

Fetterlys

652-4841 Iroquois, Ont.

The Colonial DRIVE-IN THEATRE

Admission $1.50 Always a Cartoon
Children Under 12 Free Tuesday is $2.00 a Car Night
Opposite Parkway Entrance — No. 2 Highway, Ingleside

Wed., Thurs., Fri., Sat. August 20-21-22-23
DR. DOLITTLE
Starring Rex Harrison (Color)
VIKING QUEEN
Starring Don Murray (Color)

Sun., Mon., Tues., Wed. August 24-25-26-27
MICHAEL and HELGA
(Adult Entertainment) (Color)
Starring Ruth Gassman
NAME GAME IS KILL
(Adult Entertainment) (Color)
Starring Jack Lord

THE IROQUOIS POST
offers a complete selection of wedding announcements styled for the discriminating.
ask for . . .
Forever Yours by Inter NATIONAL



GO CLASSIFIED



silent phone?

Newspaper Advertising Tells People Where . . . As Well As What . . . To Buy

IF THE PHONE DOESN'T RING, COULD BE THAT NOT ENOUGH PEOPLE KNOW YOU'RE THERE. WHEN YOU'VE GOT A SERVICE TO SELL, YOU CAN COUNT ON NEWSPAPER ADVERTISING TO MAKE THAT PHONE RING . . . AND RING . . . AND RING . . . BECAUSE NEWSPAPER ADVERTISING REALLY GETS THE MESSAGE ACROSS.

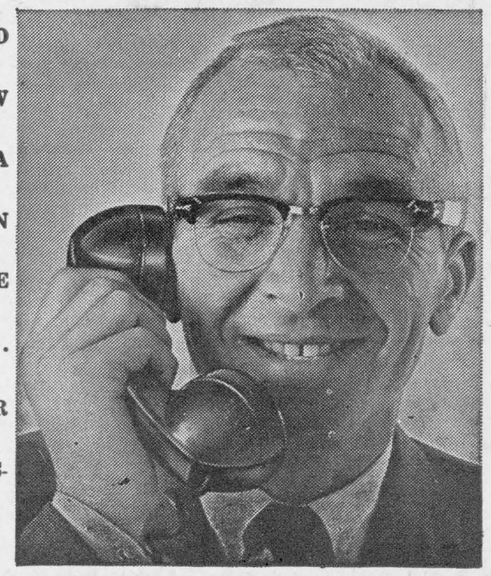

THE IROQUOIS POST

IGA
WE RESERVE THE RIGHT TO LIMIT QUANTITIES
PRICES EFFECTIVE UNTIL Closing, Sat., August 23rd

Rebellion Prices
PLUS
FREE GOLD BOND STAMPS
WITH EVERY PURCHASE
Get More For Your Dollar at I.G.A.

Fresh Grade "A" Pre-Dressed Frying Chickens 3 to 4 lb. Average lb. 39c
Red Brand Lean Round Bone Shoulder Steak Regular Cut lb. 69c
Campfire Sliced Side Bacon 1 lb. Vac Pac lb. 78c
Can. No. 1 Ont. Fresh PEACHES 4 Quart Basket $1.09
U.S. No. 1 Italian Prune Plums 3 lbs. 69c
South African Valencia ORANGES Size 150 doz. 49c
Aylmer Choice —14 oz. PEAS Save 29c 6 for 1.00
Silverdale — 64 oz. DRINKS Grape or Orange Save 77c 3 for 1.00
Big "G" Country—10 oz. Corn Flakes Save 14c 19c
Top Valu Coloured MARGARINE 1 lb. Prints lb. 13c
Javex 128 oz. Container Liquid Bleach Save 32c 59c
Salada Orange Pekoe TEA BAGS Pkg. 60's — Save 14c 69c

NOTE: On all IGA advertised Specials — Supplies Limited — Shop Early and Save

Top Valu—30 oz. SOFT DRINKS Plus Deposit 6 for 98c
Hostess — 14 oz. Potato Chips Reg. 59c — Save 18c spec. 2 for 1.00
The IGA Encyclopedia Promotion will terminate Sept. 1st, 1969. So now is the time to complete your set.
Canada No. 1 Ont. Staked Tomatoes 3 lbs. 59c
Red Brand Economical Beef Blade Steaks lb. 59c

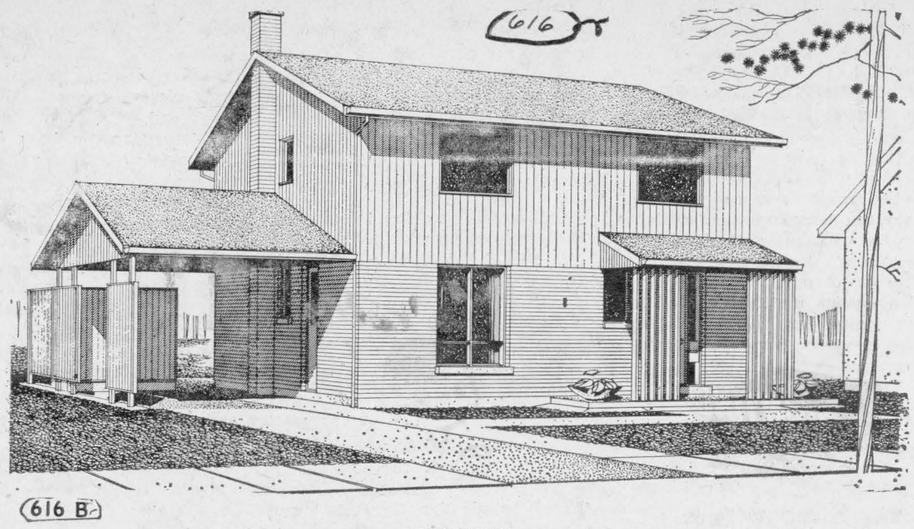

NEW HOUSE DESIGN — This 1½ storey house, by Architects WILSON & NEWTON of Toronto, is designed to meet the needs of a family requiring a downstairs bedroom and bathroom.

The rectangular shaped combination living - dining room has a fireplace, and windows at either end. A door leads into the back garden from the dining area. The kitchen has room for a dining table. Upstairs there are two good sized bedrooms and an additional bathroom. The basement provides space for normal utilities. Construction is of brick veneer.

The floor area is 1,196 square feet; the exterior dimensions are 33 feet eight inches by 33 feet ten inches. Working drawings of this house, known as Design 301, are available from Central Mortgage and Housing Corporation at minimum cost.

TODAY'S CHILD

BY HELEN ALLEN



Toronto Telegram Syndicate



Timmy's wide smile is a good clue to this baby's delightful disposition. Seven months old, he is a happy, responsive, sociable boy who goos and chuckles and laughs out loud and makes friends with every one he meets. Timmy is big, sturdy, healthy and very active, developing at a high average rate. He eats and sleeps well and is greatly interested in toys. He has big brown eyes, fringed by long lashes, scant fine dark hair and olive skin. All that is known of his father is that he was probably part-Negro. His mother is white. He needs a warm, loving, active home with other children, and parents who will welcome him on his own excellent merits, without concern over hazy background information. To inquire about adopting Timmy please write to Today's Child, Department of Social and Family Services, Parliament Buildings, Toronto 182. For other information about adoption ask your local Children's Aid Society.

Wedding Invitations

- ANNOUNCEMENTS
- INFORMALS
- ACCESSORIES

FOR THE DISCRIMINATING

Now at THE IROQUOIS POST

You may select your wedding invitations, announcements and accessories with complete confidence as to quality and correctness of form.

Wedding announcements of...

- TRADITIONAL BEAUTY
- CLASSIC DISTINCTION
- SOCIAL CORRECTNESS

Personalized wedding napkins, matches and cake boxes also available.

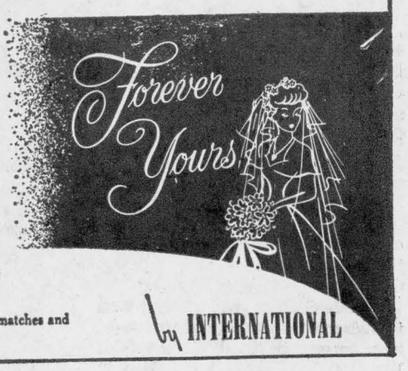

by INTERNATIONAL

Municipal Dump

The Iroquois Municipal Dump will only be open on the following days, for the dumping of garbage:

Open Wednesdays from 8 a.m. until 5 p.m.

Open Saturdays Open from 8 a.m. till 5 p.m.

At all other times the Municipal Dump will be closed and locked.

This Disposal Area is for the sole use of the Village of Iroquois and its residents.

Iroquois Sanitation Dept.

Push Standard Size

Consumer and Corporate Affairs Minister Ron Basford announced today the launching of a nation-wide program to promote the use of the Canada Standard Size (CSS) label on children's clothing. A Canada Standard Size label on a garment means that it is sized according to body measurement rather than the age of the child.

At a press conference where young models demonstrated the size differences within one age group, Mr. Basford said: "Many parents have complained to us about the trouble they have buying children's clothes which fit properly. Obviously all eight-year-olds are not the same size and the consumer should be able to buy by measurement rather than age. Today we are launching a program to encourage manufacturers to produce children's clothes in Canada Standard sizes, and we are urging mothers to buy only those items carrying the CSS label"

The CSS program is a voluntary one but manufacturers wishing to use the standard label must obtain a licence from the Department of Consumer and Corporate Affairs and conform to the regulations. Abuse of a licence could lead to its suspension or prosecution with a maximum penalty of $5,000.

Mr. Basford said that the major retailers and manufacturers have welcomed the new program and are assisting in its promotion because a better fit for children's clothes will mean fewer returns of merchandise. The Department of Consumer and Corporation Affairs is publicizing the CSS label in its Consumer Communique, in retail outlets across the country and in the press, radio and television.

The children's sizing standard based on body measurements was developed by the Canadian Government Specifications Board which includes manufacturers, retailers, consumers and government officials.

Mr. Basford said: "There is a good deal of economic waste and inconvenience to the public because of the lack of acceptable standards in many lines of consumer goods. The Consumers' Association of Canada and other interested groups have long advocated the action we are taking today, and the establishment of standards in other commodities is receiving our closest attention."

CARD OF THANKS

BECKSTEAD — We wish to express our heartfelt thanks to friends, neighbours and relatives for the many acts of kindness extended during our recent bereavement of a beloved mother and grandmother, Mrs. Mabel Beckstead. These many kindnesses will always be remembered. —The Beckstead Family.

1c

THE GALLOPING GOURMET

A master of the kitchen and innuendo comes to the Canadian National Exhibition on Wednesday, August 27th.

Graham Kerr (pronounced 'care'), whose television series, "The Galloping Gourmet", galvanizes thousands of c o o k s throughout the world, has been invited by the Women's Division of the CNE to be guest speaker on Women's Day at the Bandshell.

This is the first time the 35-year old English-born Kerr will host an audience-participation show in Canada. Onlookers will be asked to submit questions to the "galloping gourmet" who will then offer his unique and, many times controversial views on various culinary subjects.

"The Galloping Gourmet" is seen throughout Canada, the U.S. New Zealand, Australia, Singapore, Hong Kong, and the Philippines, and is produced by Mr. Kerr's wife, Treena.

Mr. Kerr, who has been described as a rebel in the kitchen and everyman in an apron, was practically born in an English kitchen. His father was a Scottish hotel manager and he describes his home as a hotel — his playground was the kitchen and his playmates were the chefs

His career on television originated some ten years ago in New Zealand where he started his first cooking show. It proved so successful that he sold it to Australia. From there CBC-TV bought the series, which is now produced in Ottawa.

Meat Cutting
and Wrapping
Locker Service
Groceries
Beef and Pork
by Sides or Quarters

BENNETT'S MARKET

652-4676 Brinston
10-tfc

Lions $5000.00

BINGO

Sat., August 23rd - 8p.m. EST.

BROCKVILLE MEM. CENTRE

"THIS IS HOW YOU WIN IT"

Grand Prize $2000. in 50 Calls
or $1500 Consolation Jumps $500

3 Great Share The Wealth — Take Home $2,000

Jumbo Jack Pot Now $500.00

Snow Ball Now $500.00

Baby Jack Pot Now $125.00

Four Way Game 4 Winners $250.00

5 $25 Door Prizes 19 Games in All

We Have The Money Just Come And Get It

Doors Open 5p.m.—Must be over 16 years

SAVERS'

Red Hot SPECIALS

All Our Summer Stock At Drastically Reduced Prices

MEN'S PANTS $4.95
W AIST SIZE 28 - 38 — LIGHT SHADES
TEE-KAY AND REGULAR STYLES
SOME PERMANENT PRESS

BACK TO SCHOOL CASUALS SIZE 8 to 16 YEARS
BOYS PANTS $2.19

MEN'S FANCY
KNITTED SHIRTS $2.37
STRIPES AND PLAIN SHADES—SHORT SLEEVES
REGULAR COLLAR AND MOCK TURTLE NECK

KNITTED, ASSORTED STYLES AND COLOURS
Boys Shirts ..... 93c and $1.43
SHORT SLEEVES — SIZE 8 TO 18 YEARS

BOYS CAPS 23c
SUITABLE FOR FALL WEAR IN SKI STYLES, NO EAR LAPS — SIZES 6, 6¼ AND 6 3/8

MEN'S JAC SHIRT STYLE
SPORT SHIRTS $3.47
TERYLENE — MANUFACTURER'S LIST $6.95

Summer Dresses
LADIES SAVE ½ OR MORE
$3.99 - $5.97 - $8.97

Ladies' Swim Suits ..... Save 20%

Ladies' Shorts 87c

Ladies' White Shoes $2.97

Ladies' Sandals $2.97
REGULAR $4.95 AND $5.95

IROQUOIS ONTARIO

Stormont, Dundas and Glengarry County Board of Education

PLANT OPERATION

Applications are invited for four (4) separate appointments as Cartaking Contractor at the following schools:

(1) Roxmore Public School, Avonmore (full-time)
(2) Dixon's Corners Public School (full-time)
(3) Laggan Public School (full-time)
(4) Sunnybright School for Retarded Children (Part-time) Williamsburg

Particulars of duties involved may be had from the undersigned to whom applications should be made on or before 12:00 noon, Friday, August 22nd, 1969, stating experience qualifications, and salary expected.

THOMAS CRUICKSHANK
Plant Superintendent
305 Baldwin Avenue,
Cornwall, Ontario.

11-1c

Is Your Subscription

To The Iroquois Post

Paid Up To Date?

CORPORATION OF THE VILLAGE OF IROQUOIS

Vacation Notice

The MUNICIPAL OFFICE in the Civic Building will be closed from August 18th to August 29th, 1969, while the Municipal Clerk is on vacation.

FRED T. LLOYD,
Clerk-Treasurer.

10-2c

DISTRICT NEWS

Hanesville

Mrs. Arnold Fader called on Mr. and Mrs. Chester Warren one day last week and found them improving slowly.

Mr. and Mrs. Gerald Merkley of Iroquois and Mr. and Mrs. Arnold Fader were Sunday evening visitors of the latter's son Mr. and Mrs. Clifford Fader.

Mr. and Mrs. Harold Leizert of Brockville were week end visitors of his brother Mr. and Mrs Gordon Leizert and family.

Mr. and Mrs. D. Simzer and family were Sunday visitors of her parents, Mr. and Mrs. M. Fawcett.

Miss Mary Lynn Baker and friend Mr. Frank Lozo returned home after spending the week end with Mr. and Mrs. Arnold Fader.

HAINSVILLE U.C.W.

The U.C.W. met at the home of Mrs. Wilbert Safford, August 5th.

Mrs. Newell Hanes opened the meeting by reading Rom 8:28 and a poem "On the Wings of Prayer" followed by Prayer.

The minutes of the previous meeting were read and the roll call given. There were sixteen present. After the business items were discussed Mrs. Walter Murphy had charge of the program.

The opening hymn "Jesus Saves" was sung followed by a reading on Christian Stewardship "Time, Talents and Tythes".

Mrs. Earl Fossitt read the Scripture from Luke 8: 5-15.

The meditation was read by Mrs. Robert Hanes. Prayer by Mrs. Walter Murphy.

"Translated Temples" was read by Mrs. W. Safford.

A reading entitled "Children" was given by Mrs. K. Barber.

"No one Believed Him" was read by Mrs. Cecil McDermott.

"Why Mini-Skirts?" was read from the Prarie Overcomer by Mrs. Arnold Fader.

"Jesus Shall Reign was sung in closing, followed by Prayer.



PLAYBACK

The year was 1948 . . . Louis St. Laurent became the 17th Prime Minister of Canada, Mike Pearson became Minister of External Affairs, the State of Israel was established, Russia moved into Czechoslovakia, Newfoundland indicated it favored joining Canada, George Drew became head of the Progressive Conservative party and in England Prince Charles was born. All these events will be reviewed during the month of September on CBC Radio's Playback, heard Monday evenings.

HYNDMAN

Master Bruce Robinson spent last week visiting his uncle and aunt Mr. and Mrs. Irving Robinson and family of Kingston.

Misses Lois and Lorraine Conley were overnight visitors on Monday of Miss Nancy Grant.

Mr and Mrs. Lawrence Pelton spent Tuesday in Ottawa.

Visitors at the Lattimore home on Wednesday evening were Mr. Jackie Conley and friend Miss Mary Muzika of Saskatchewan, Mr. and Mrs. Arnott Conley and Darlene, Brockville, Mr. Ian Gursby, Kemptville, Mr. and Mrs. Lorne Conley and Lorraine of this place.

Some of the ladies from here attended the Tupper Party on Thursday evening at the home of Mrs. Roy Barkley, South Mountain.

Mrs. Janet Lattimore visited Mrs. Robert Grant, Friday afternoon.

Mr. and Mrs. Don Francis and Rhonda, Mr. and Mrs. Garfield Crowder and family spent a couple of days last week at Mr. Earl Francis' cottage at Devil's Lake.

Mr and Mrs. Osborne Shields, Oxford Mills were Sunday evening visitors of her aunt Mrs. Janet Lattimore.

Mr. Alex Francis, Prescott, spent Saturday evening at Mr. George Francis.

Mr. and Mrs. Herbie Wallace, Pleasant Valley, Mr. and Mrs. Lawrence Wallace and family of this place enjoyed a trip on Saturday to Lake Placid.

Master Larry Baker, Iroquois, spent a few days last week with Mr. Roger Francis.

News from Cardinal

Harry Kroone of here was bereaved recently, by the death of his mother, Mrs. Peter (Marie) Kroone, of the Blue Church Road Prescott.

Rev. R. G. Shannon, who has been Parish Priest of the Sacred Heart church here, for the past year has left here for St. Mary's Ont., where he will be spending four months before leaving for the Dominion Republic. He is being sent there by the Diocese of Kingston and will be working with the Scarboro Foreign Mission for a five year period.

Mrs. Ronald Smith was guest of her sister, Mrs. Arnold Hall and Mr. Hall at Trenton, Ont.

Funeral services for Mrs. Joseph Hughes were held at the Emmons - Gallaugher Funeral Home, Cardinal with Rev. W. Fitzsimmons. of Beaverton, a former minister of the Presbyterian church here, officiating, assisted by Rev. D. Mawhinney of Prescott Presbyterian church, assisting.

Many lovely floral tributes and Memoriam Donations were received.

Pall bearers were: Arloe Perry, Robert and Fred Thompson, Charles Maginnis, Donald McIntosh, and Charles Marshall.

Burial was at Cardinal.

Mrs. Hughes died at the Brockville General Hospital, after being ailing for some time.

Tre former, Margaret D. Short, was born in Edinburgh, Scotland in 1881 daughter of the late James Short and his wife the former, Margaret Donaldson.

She has been a resident of Cardinal for a good number of years where her late husband Joseph Hughes, was employed with the Department of Transport. Prior to coming to Cardinal, they resided in Ottawa and had come to Canada in 1911.

She is survived by one son James of Cardinal; three grandchildren Richard, Ronald and Janice Hughes, one sister, Mrs. Elizabeth Douglas of Ottawa.

The home of Captain and Mrs. E. Risberg and Carine (formerly the Herbert Byers home) and known as "Little Norway Riding Camp" is a busy spot this summer near Mainsville.

Captain and Mrs. Risberg are natives of Norway, the former having been born on a farm in Norway, decided after his retirement from his duties as Captain, to spend his time on the farm they purchased over a year ago from Mr. Byers. They were accompanied by Mrs. Risberg's parents, Mr. and Mrs. Finn Hjortnaes, who were enjoying this home only a few months until Mrs. Hjortnaes passed away on September 10th, 1968, and Mr. Hjortnaes on October 17th, 1968.

As a tribute to the couple, Captain and Mrs. Risberg and daughter Carine decided to call their home "Little Norway" and when their dream materialized to the Riding Camp, they decided to name it "Little Norway Riding Camp".

The threesome are quite happy with their success in their new adventure, with guests attending from United States, Ottawa, Montreal, Brockville, and Prescott.

It has been a very busy summer thus far, with the remainder well booked

The guests enjoy games; English horse back riding, which is taught by Carine; cooking out, and their visits, which they make to various places, two of which were Fort Wellington at Prescott and Upper Canada Village.

The stock consists of horses, and of course the little colts, besides ponies.

The campers range in ages from 5 to 15. They sleep in, as one large room upstairs used as a "Dormatory" for the boys and one room similar downstairs for the girls. Ten children per week can be accomodated.

They are enjoying the same home cooked meals as the family and have as much fresh air and sunshine as possible. Each camper is given the same individual attention, with respect to his or her riding, which is a combination of practical as well as theoretical instruction in the fundamentals of basic horsemanship, including the care of the horse, equipment and stable riding and stable safety is also stressed.

The camp meets with approval of the Health Authorities and has the requirements of medical and Insurance.

If the camper is a diabetic and needs special care such as this or something else, Mrs. Risberg being well experienced in Child care, gives the required attention. She gives strict attention to their religion and they are transported to church if they so desire.

The schedule for the day is made up from 7 a.m. until 8:30 p.m. at which time lights are out, depending on the child's age

The camp opened on June 28 of this year.

Assisting now is Debbie Deacon. Judy Wells assisted earlier, and others assisting are Brian Langois of Montreal and George Stone also of Montreal.

By comments as the children leave, they have enjoyed it all, as one big family. After August 30, requests will be granted for spending a week end or a holiday week end.

The Risberg couple have had a wide experience in their different travels.

Before World War II, they spent seven years in China; a time in England; and before coming to this area, they resided at St. John, N.B.; and Montreal. Captain Risberg is Port Captain for Trans World Shipping at Montreal Shipping in Canada.

Their daughter Else-Carine has been accepted by Ottawa Teachers College to become a French Teacher.

Recent guests at "Little Norway Riding Camp" have been, Petter Thorsen, Jordan Charness,, Susan Durieux, Mark Woronka, Anne Shaver, Lynn Shaver, Margaret Bates, Jacqueline Bates, Barbara Bentley, Shirley Leynand, Brian May, Mark Durieux, Brian Langois, and George Stone, all of Montreal; Mary Jane and Carolyn Fairfield of Brockville; Nora Delaney, Vivian Ward, Suzanne Stone of Ottawa; Dianne Winkelman of Addison, Ont.; Lisa Morris of Prescott.

Pittston

Mr. and Mrs. Harold Simpson, Smiths Falls were Wednesday guests with Mr. and Mrs. Roy Holmes.

Mrs. Blanche Reilly and Mrs. George Aitken, Shanly called on Mr and Mrs. Clarence Marlatt Thursday evening.

Mrs. Fraser Pyke, Brockville spent Wednesday with Mrs. Roy Leizert and Mr. and Mrs. Herbert Leizert.

The Shanly Pastoral charge held a picnic Wednesday afternoon at the Town Hall grounds, Spencerville. A number from here attended.

Mr. and Mrs. Howard Hurst and family, Oakville were week end guests with Mr. and Mrs. Fred Taylor.

Miss Esther Oates, Emmaus, Pa. is spending a month with her grandmother Mrs. Wm. Taylor.

Congratulations to Mr. and Mrs. Fred Taylor on their 48th Wedding Anniversary Sunday, August 17th

Mrs. Karel Van Boomen has returned home to Deurne, Holland after spending three weeks with her brothers Andrew Hendriks, Morris Hendriks and family, John Hendriks and family.

Mrs. Nathan Bellinger, Edwardsville, N.Y. spent a few days with Mrs. Roy Leizert and Mr. and Mrs. Herbert Leizert.

A good crowd attended the Auction Sale at Maurice Baillargeon's on Saturday afternoon. Mr. and Mrs. Baillargeon and family are leaving shortly to reside in Vancouver, B.C.

Mrs. Clarence Marlatt left on Sunday to spend a couple of weeks at the home of Earl Shaver, Iroquois

Mr. and Mrs. Joe Baldwin, of Domville, were Saturday visitors with Mr. and Mrs. John Richardson.

Earl Marlatt and Mrs. Hilda Wilson, Haddo, called on Mr. and Mrs. Roy Holmes, Monday afternoon.

Electrohome and your favorite Sports Program go hand in hand!

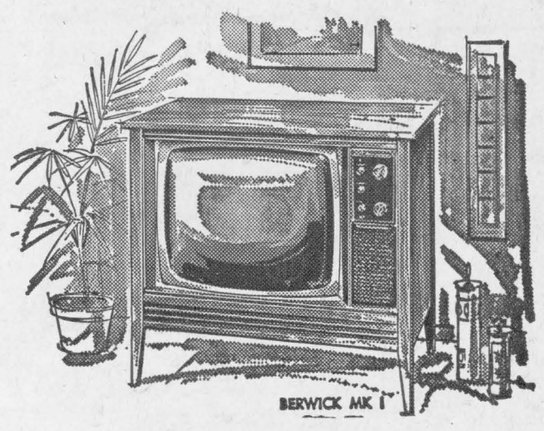

The Berwick

Unmatched handwired C5 chassis. Instant Color Fidelity. Electrolok Automatic Fine Tuning. Electronic Solid State Voltage Control keeps picture power constant—Lifetime reliability.

$879.

WITH U.H.F. $899.00

SEE THEM NOW AT

Styles & McIntosh

IROQUOIS SHOPPING PLAZA

Phone 652-4397 44-3c

FEED & FARM SUPPLIES
PURINA CHOWS

GRINDING — MIXING — PICK-UP & DELIVERY
CEMENT — STEEL AND ALUM. ROOFING
CARBOLA SPRAYER RENTAL SERVICE
SHELL FOGGERS AND CATTLE OILERS

C&L FEEDS

DIXON'S CORNERS
652-4266

AMBULANCE AND FUNERAL SERVICE

W. E. FITZSIMMONS
IROQUOIS

Established 1924
— Complete Line of Home Furnishings —
"SERVICE IS OUR MOTTO"

652-4452 652-4577

Pickling time is here again!

Our stock of Earthen Crocks in
2 - 3 - 4 - 5 - 6 - 8 and 10 Gal. sizes
is complete

GET YOURS NOW

Seely's Hardware

Phone 652-4553 IROQUOIS, ONT.

BINGO

Thursday, August 21

8 p.m.

Prescott Community Centre

15 Regular Games For $50
3 Share-The-Wealth
$500 GRAND PRIZE
—FILL YOUR CARD—
5 - - $25 Door Prizes
ON ADVANCE TICKET SALES

ALL PRIZES PAID IN CANADIAN FUNDS
Admission $1.00
ALL PROCEEDS FOR ROTARY COMMUNITY CERVICE
(Children Under 16 Not Lawfully Admitted)

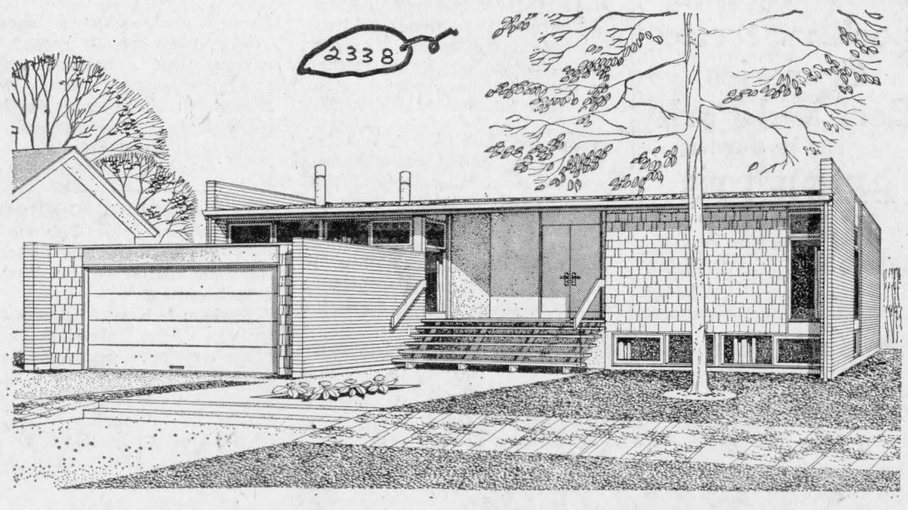

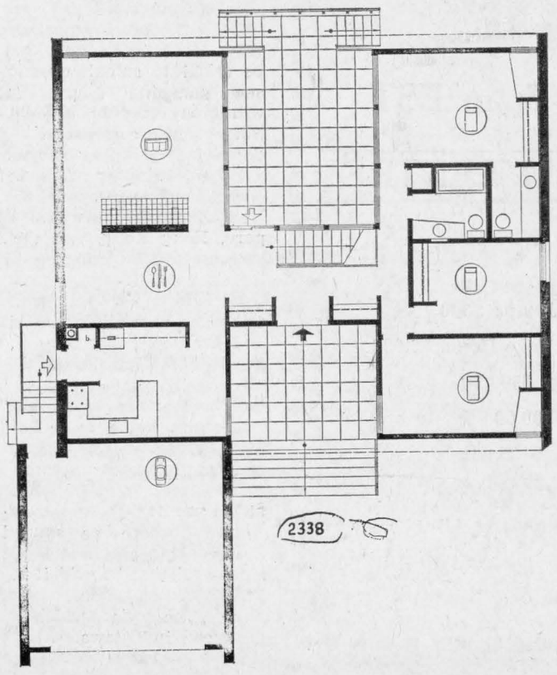

NEW HOUSE DESIGN — This 3-bedroom bungalow, designed by Architects DENNIS & FREDA OC'ONNOR & MALTBY of EDmonton, has many interesting and attractive features.

A raised patio, placed higher than usual on the ground, provides bright fresh rooms in the basement. In addition to the furnace, laundry and storage areas, the basement provides ample space for an extra bedroom, bathroom, family room and study. The entrance hall effectively divides the living and bedroom areas and looks out to the patio. For best siting the front door should face north or west.

The floor area, exclusive of the attached garage, is 1,540 square feet. The exterior dimensions, including the garage, are 54 feet by 62 feet two inches. Working drawings of this house, known as Design 2338, are available from Central Mortgage and Housing Corporation at minimum cost.

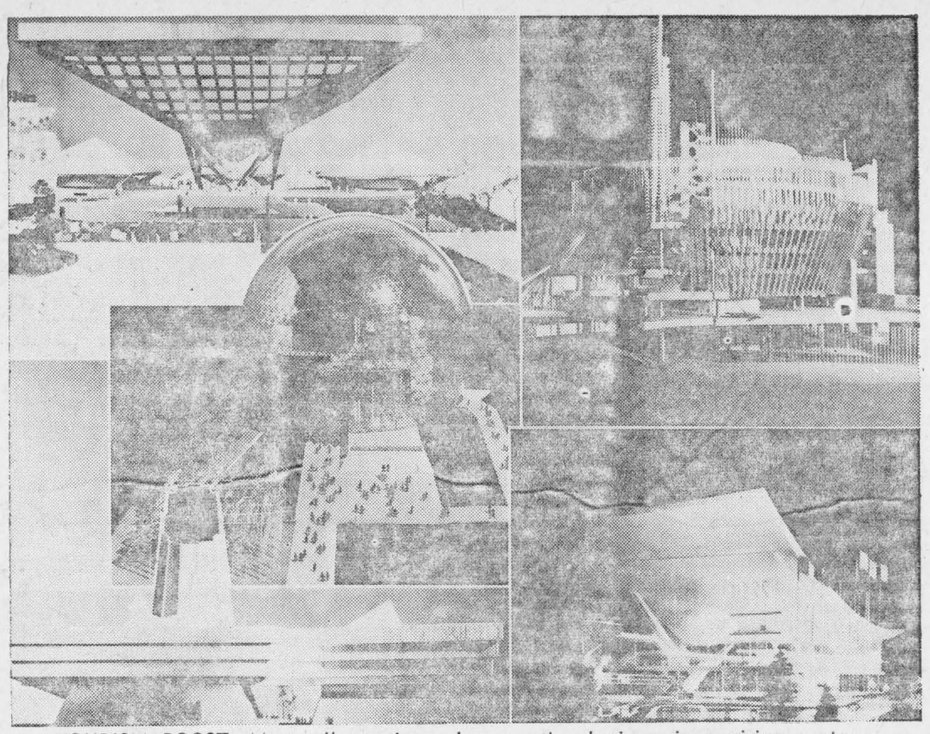

TOURISM BOOST. Montreal's tourist and convention business is receiving a strong boost from the fresher and improved Man and His World exhibition. U.S. vacationers are flocking to see the new and refurbished pavilions at the Expo site. Sources reveal Montreal is experiencing the same influx of tourists and conventioners as it did during the smashing success of Expo 67.—TTS Photo

"Where It's At" Highlights

Admission and Time

"Where It's At" will have an admission price of 50c. Building hours are 12 noon to 12 midnight weekdays — Sundays, 1:30 p.m. to 12 midnight.

Entrance Chamber

"Where It's At" has a totally new look this year and nowhere is this more apparent than at the front of the building. A "Go-Go girl in the sky' leads you to the psychedellic entrance chamber which empties into the centre of the pavilion exhibit area.

Exhibit Area

The floor plan of the exhibit has changed this year to allow more room for pedestrian traffic. Boutiques, clothing stores and novelty concessions are all designed and stocked with the young in mind.

Tent-O-Teque and 'Stage Two'

The Ten-O-Teque is a large green and yellow striped tented area immediately adjacent to the "Where It's At" pavilion. All entertainment and fashion shows will be presented in this area on the new 'Stage Two', a multi-level, multi-media stage originated by Ottawa Designer, Neville Smith. Top RCA recording groups and the best in Canadian and local talent will appear daily on 'Stage Two' in the O-Teque is a surprise game called the "Grasshopper Race Course", presented by Coca-Cola Ltd.

Experience No. 1

For the first time this year the Ottawa 'EX' will be open Sundays. On Sunday, August 24 Experience No. 1 gets under way in the Grandstand at 2:30 p.m. Experience No. 1 is a folk, soul and rock music show being presented as a special "Where It's At" event. Featured will be Mickey Doelnz and Mike Nesmith of the MONKEES as guest MC's who will introduce seven top RCA recording groups such as Harry Youngs and The Noblemen, Carolyn Franklin and the exciting Lighthouse throughout the 2 hour show. The cost . . . only 50c per person.

Giant Osaka '70 Giveaway And Daily Prizes

This year "Where It's At" is giving away an all-expenses-paid trip for two to Japan and Osaka '70, the 1970 World Exposition. The winning ticket in this giant draw will be chosen by Miss Central Canada on Sunday evening, August 31st, in the Tent-O-Teque. In addition, there will be daily prizes of $150.00 shopping sprees. Winners will choose with which one of the retail outlets of the more than 20 "Where It's At" exhibitors they want to spend their prize money.

Fashion Shows

This popular event again returns to "Where It's At" twice daily. All shows feature male and female models and will take place on the new 'Stage Two' in the Tent-O-Teque. Each show will be presented by a different "Where It's At" exhibitor.

Sports Presentations

As a special feature presented by the Ottawa Citizen, there will be daily Karate and Jiu-Jitsu demonstrations put on in the Tent-O-Teque by the Langelier Karate Dojo.

Coffee House

The size of the coffee house and lounge area has more than doubled in size in 1969 to allow for a greater seating capacity and a less cluttered stage area. Ottawa guitarist Ian McLiesh will entertain several times daily. Visitors to "Where It's At" are urged to bring their own instruments and 'jam' on stage with their friends.

Central Canada EXHIBITION

AUGUST 22 to 31
SUNDAYS INCLUDED

3 Big Grandstand Shows

New low, low popular prices: $2.50 - $1.50 - $1.00
Covered Stage and Grandstand

August 22 to 24

Catherine McKinnon - Robbie Lane - Carl Smith - Ben Smathers and the Stony Mountain Cloggers

August 25 to 27

Art Linkletter Show featuring John Davidson - The Young Americans - The Duo Arnedis - Miss Loredana and her Venetian Doves - Janbaz Bros.

August 28 to 31

The Al Hirt - Jimmie Rodgers Show featuring the Burgundy Street Singers. Billy Kelly - Peiro Bros. Inga and Rolfe

SPECIAL ATTRACTIONS

- INTER CITY PARADE — Saturday morning, Aug. 23 Admission free to 12 noon
- GRANDSTAND SPECIAL — Sunday, August 24, 2:30 p.m. — MICKEY DOLENZ and MIKE NESMITH of the MONKEES present a galaxy of recording stars of the future. Admission 50c
- BANDSHELL SHOWS — Special attraction — TAHITI NUI REVUE — 4 p.m. and 9 p.m. daily
- CAR ATTENDANCE AWARD (10 CARS)
- DAILY CAR SWEEP (10 CARS) — Tickets $1.00
- AMUSEMENTS OF AMERICA MIDWAY feature THE GIANT SLIDE
- MISS CENTRAL CANADA PAGEANT — Friday, August 22 — 6:30 p.m. Civic Centre—Admission free
- LADIES' DAY — Tuesday, August 26 — Ladies admitted free until 3:00 p.m. Free admission show at 2:30 p.m.
- $35,000 IN GOLD TO BE AWARDED
- HORSE SHOW featuring Canada's Own Christilot Hanson
- SPECIAL WESTERN HORSE SHOW — Saturday, August 23 — 2 p.m. and 8 p.m. Admission: Adults $1.00; Children 50c
- EXHIBITS — HORTICULTURAL — AGRICULTURAL — HOME CRAFTS — COMMERCIAL — FARM MACHINERY — LIVESTOCK JUDGING — POULTRY.

"It's even more fun if you bring a friend"

General Admission To Grounds — Adults $1.00
Children under 12 free

THIS IS NO BULL
For Goodness Sake if it's meat
1 lb — 50 lbs. — 1,000 lbs.
GO SEE BLOM
We are in the hub of the finest farm country. We have a most up to date butcher shop and freezer plant. A brand new slaughter house. Our meats are rigidly inspected by Government inspectors. We specialize in custom butchering. Our sales are unconditionally guaranteed to please. To cut costs we buy live and sell direct to you. You will find our prices most attractive!
WE DON'T KEEP GOOD MEAT . . . WE SELL IT!

JOHN BLOM
Mountain Station
Tel.: 989-2093
Between Kemptville and Winchester, 1 mile off Hwy. No. 43

PLANNIN' A NEW HOME
PLANNIN' A NEW COTTAGE
PLANNIN' A RENOVATION
PLANNIN' ON LANNIN'
H. S. Lannin Ltd.
GENERAL CONTRACTORS
PHONE 774-3637 WINCHESTER, ONT.

Lands & Forests Report



INTEGRATED LAND USE PLANNING

by M.S. Millar, R.P.F.
Management Forester

Nine professional foresters, six of whom are employed by the Ontario Department of Lands and Forests, have returned from attending a special ten week summer cource in Simcoe County. This graduate course on the "ecological basis of land use planning" was under the direction of the Faculty of Forestry of the University of Toronto. Ecology is the study of living organisms, such as plants, animals and man, and their relationship to their environment.

The purpose of the course was to train students in the methods of classification and evaluation of land as a bisis for planning the integrated use of land resources. Instruction was given in assessing the potential biological productivity of land based on it's natural characteristics. Professionals were invited to lecture to the group in the following areas of land use: agriculture, forestry (timber production), recreation, water management and urbanization. The many social, economic, and political factors that must be considered before a single or integrated land use is recommended for a specific area were examined. The location of the course, which ranged over most of Simcoe County, was ideal and was chosen because it offered a great variety of soils, landforms, geological history, land uses and the presence of a large metropolitan region to the south.

Society is continually making increasing demands on it's land and water based resources. If the quality of Ontario's environment is to be maintained and, at the same time meet these demands, the land must be put to its most productive use or combination of uses. By intelligently applying ecological land use principles man can produce a better balanced environment in which to live, work and recreate and, in the process, make the wisest use of the land resource.

HUNTER SAFETY

by D. J. Jones,
Hunter Safety Examiner

"Now where did I put my hunting licence? Why, I remember distinctly putting it away so it wouldn't get lost. I remember purchasing it in 1968 in Toronto, or was it during 1967"?

Each year the opening day of hunting catches many unprepared persons who are not in possession of a hunting licence. With the season fast approaching, all prospective hunters could be well advised to make sure they will qualify for a licence this fall.

Experienced hunters may qualify by producing a previous hunting licence issued in their name. This may be in the form of a small game licence, deer or moose licence.

Being unable to produce any previous hunting licence, you are required to successfully complete an examination, conducted by the Department of Lands and Forests.

Persons under age 20 must first complete a hunter safety training course conducted by an instructor who has been appointed by the Minister.

"Application for a Hunting Licence Examination" (Form EX 10) are available at all Hunting Licence Issuers, Hunter Safety Training Instructors and Department of Lands and Forests. An examination fee of $3.00 is payable for the examination.

Names of qualified instructors in your area are available on request from Department of Lands and Forests, Kemptville. Hunter Handbooks, Part 1 an informative booklet on firearms and safe gun handling are available for persons requiring preparation for the exam.

Many hunter safety courses are already scheduled for August and September. They may be in your area.

The R.A. Rod and Gun Club, have courses scheduled for: August 20, 21, 22. September 3, 4, 5. September 17, 18, 19. (Fee $2.50).

Applicants must register at the R.A. Centre, 2451 Riverside Dr., no later than the Saturday preceding the course.



You Need Shur-Gain pasture dairy ration



Lush green pastures are high in protein, but low in carbohydrates and energy, so despite the fact your cattle were fed well all winter, they could lose weight if fed only pasture.

Maintain your herd production throughout the early growing season with SHUR-GAIN Pasture Dairy Ration. It provides energy lacking in lush green pastures because SHUR-GAIN Pasture Dairy Ration is high in carbohydrates.

SHUR-GAIN **ROONEY Feeds**
IROQUOIS, ONT. Telephone 652-4382
dairy feeds 2-4c

Let's clear up the confusion about "savings" interest rates.

Competition for your savings dollar is hot and heavy. (You've seen all the different advertisements lately telling you your savings earn 6½% interest, 7¾% and so on). And that's all to the good . . . for you. You're the one who benefits . . . or you *can* benefit if you can figure out what's involved in all the different accounts. To clear up the confusion, here are the various types of savings facilities the Bank of Montreal offers, the rates of interest, and how interest is calculated:

7¾% Term Deposit Receipts
Here your minimum deposit must be $1,000 and remain untouched for more than two years to earn full interest. Interest is calculated and credited to your account semi-annually. For shorter terms your deposit earns 7% per annum. For under one year, minimum deposit required is $5,000.

7¼% Income Deposit Certificates
Minimum is $1,000 but you can place higher amounts in multiples of $100. Interest is paid quarterly at a basic 6¼% rate plus bonuses to give you an annual yield of 7¼% over five years.

6½% True Savings Account
This is strictly for saving. No cheques, but you can withdraw your money at any time and, on your instructions, the Bank will make transfers to your chequing account at no cost. Interest is based on your minimum monthly balance and credited to your account twice a year.

3½% Chequable Savings Account
This is a savings account on which you can write cheques. Interest is based on your minimum half-yearly balance and credited semi-annually.

0% True Chequing Account
This is the perfect partner to savings of any kind. It does not pay interest but allows you to pay bills by cheque — the most economical way possible. You are provided monthly with an itemized statement of your account and your cancelled cheques which are your receipts.

So choose a savings programme that will give you the most for your money . . . and now more than ever you owe it to yourself to save. Our people will be glad to help you make your selection.

Bank of Montreal
Canada's First Bank

Iroquois Branch: H. W. TOWNSEND, Manager

FAST RESULTS WITH WANT ADS

FOR SALE

Fresh Graded EGGS

EXTRA LARGE ..... dz. 60c
LARGE ..... dz. 55c
MEDIUM ..... dz. 45c
SMALL .... 35c dz. or 3 - $1
CRACKS ..... dz. 30c

WHITTLE
Poultry and Fruit Farm
IROQUOIS, ONT.

IF You have animals to be slaughtered, contact us. We will make arrangements to pick them up. All animals killed under government inspection. Clarence Levere. Tel. 652-4639. 33-tfc.

CIL Paint Sale — Exterior White can be tinted $6.95 gal. — S. A. Thompson and Son Ltd., 652-4478, Iroquois.

MEAT — We now offer a trucking service for custom slaughtering. Phone 989-2093, Blom, Mountain. 41-tfc

G.E. Automatic Washer — $75. Phone 652-4806.

TENT trailers for sale, or rent, by day, week or month. — Also 1970 Moto Ski Snowmobiles and Amphicats — Call Ron Whitteker Sales and Service— 652-4656 6-8c

WHITE Leghorn yearling Hens. 50c per bird. Apply R. Whittle 11tfc

YOUNG Chickens (meaty breed) 5 to 5 lbs. — Live 40 lb; semi-dressed 45c lb; oven ready 50c lb.; Apply to Bruce Barkley, RR1, Iroquois. Phone 652-4104 10-tfc.

CLEARANCE Sale of all ladies, children and men's clothing at Variety Store, Brinston. Open Monday to Friday 9 to 5:30, Saturday 9 to 6. Phone 652-4710. 10-4p

If you are looking for used harvesting equipment. Then come see our selection.

Used Forage Harvesters
1 New Holland Model 818 $1900.00
1 New Holland Model 717 $1800.00
John Deere, like new $1300.00
1 Papec $250.00
2 Case Harvesters with 2 heads $150.00 each

Corn Pickers
1 Cockshutt No. 5, like new $1250.00
1 2-row New Idea Picker Shellar $1650.00

Self Unloading Boxes
2 New Holland No. 7 Wood boxes $950.00 each
1 New Holland No. 6 Steel box $900.00
1 New Holland gravity box $150.00

Blowers
2 Used New Holland No. 23 9" $550.00 each
1 Used Papec Corn Cutter $50.00

Combines
Cockshutt 422 overhauled $950.00

Tractors With Loaders
Case engine drive, as is $50.00
International B-414, 2 buckets $2100.00
International B-250 $1250.00
Cockshutt 35 with Farmhand Loader $1350.00
Cockshutt 30 with hydraulic bucket $950.00
Cockshutt 540 with truman loader $1700.00

Tractors
David Brown 990 diesel $2200.00
Massey 44 overhauled, new tires $795.00
Massey 44 as is $600.00
Cockshutt 411R diesel $1500.
Cockshutt 550 with 3 pt hitch $1750.00
Cockshutt 540 ..... $1350.00
Cockshutt 40 ..... $975.00
David Brown 950 .. $1200.00
Massey 22 ..... $400.00
Massey 30 ..... $225.00
Oliver 77 ..... $600.00
Farmall C with cultivator $575.00
Ford 4 speed $550.00
Cockshutt 20 with 3 pt. hitch $400.00
Case V.A.C. $450.00
We have a large selection of used Manure Spreaders, and used plows in stock right now. Come in and see them.

Try Us For A Deal

WEAGANT
Farm Supplies
SOUTH MOUNTAIN, ONT.
Phone 989-2097

BEDROOM Set, bed, dresser, dressing table and chest of drawers; play pen; lazy boy chair. Phone 652-4443. 1p

CRAFT HOUSE, Iroquois Shopping Plaza — Open Hours — August 4 - 6 p.m. daily except Sunday; Fridays 4 - 9 p.m.

MASSEY Self-propelled Combine. Sell or trade for tractor. — Horace Roskell, 652-4236. 11-3c

VEGETABLES — Pickling cucumbers, potatoes, red beets, tomatoes, etc. Phone 652-4722. Mrs. H. Byker, RR1, Brinston.

HELP WANTED

LOCAL MAN REQUIRED

I need a representative for my firm in this area. This opening may be worth up to $8,000.00 yearly for the right person. Full or Part-time Age 21 to 70. Can you make short auto trips? We hope you will start soon and stay with us a long time. Contact Now! Development Manager, P.O. Box 722, Kingston, Give phone No. 8-4c

SELL REAL ESTATE

JOIN Ontario's largest Realtor Specializing in rural, town and vacation properties. No experience necessary, full or part time basis. Excellent commission arrangement. For further information call or write Omar Chisholm, RR5, Belleville, — 962-7686, H. Keith Limited Realtor, 181 Eglinton Avenue East, Toronto 12, Telephone— 487-3333. 10-6c

HELP WANTED

THIRD or fourth class engineer required immediately by General Concrete Ltd., Iroquois. Excellent working conditions remuneration. Apply either at the plant or call 652-4824 10-2c

WANTED

WORK WANTED

PAPER-Hanging, Painting, Interior Decorating. Phone after 5:30 in the evening — 652-4726 Mrs. Edward Beckstead 35-6mths

WILL pay $1000. certified cheque to anyone who knows the instructions for "Hatching The Peace" or any other possible way that would lead to Peace. Rudolph, RR2, Iroquois — Tel. 652-4114 after 6:30 p.m. 7-6p

WANTED to Rent for September 1st 1 or 2 bedroom apartment for a single woman. Phone Prescott 925-4689 or 925-2834 10-4c

CARPENTRY Work Wanted — Ed. Beckstead, 652-4726. Call after 6 p.m. 11-2c

USED POOL TABLE — Phone 652-4205. Ken Baldwin. 11-2c

MUSICAL INSTRUMENTS,

and ACCESSORIES — accordions, amplifiers, banjos, clarinets, guitars, drum outfits, electric organs, mandolins, pianos, saxophones, trumpets, vibraphones, violins, musical instrument stands, microphones, accessories, etc., music instruction books and sheetmusic. Eminent and Solina Electronic Organs and Leslie Speakers; Telefunken, Nordmende, Grundig, Philips, Nivico, Panasonic, Sansui and Sanyo Hi-Fi Stereo Radios, Radio Consoles, Tape recorders and accessories, at very attractive prices. Your district distributor and music dealer: Klavarskribo Institute of Canada, 530 Dibble Street West, Prescott Ontario. — Open evenings 6 p.m. to 11 p.m., Saturdays 9 a.m. to 6 p.m. 4-tfc

FOR RENT

IROQUOIS COLD STORAGE Deep Freeze Space and Locker Service. Meat cut as you like it. 25-tfc

HOUSE to Rent—Recently built, 4 bedrooms, in Morrisburg.— Available September 1st. Tel. 543-3180 after August 14th.

3 BEDROOM house for rent— from end of Sept. to 1st week in May. Completely furnished. $100.00 per month. Electric heating. Located on Hwy. 2 at Johnstown. Phone 657-4675 10-tfc.

4 ROOM Downstairs apartment in Brinston. Phone 652-4710 10-2c

APARTMENT to Rent along highway 2, between Iroquois and Cardinal. Two bedrooms, heated, modern conveniences. References. Tel. 534-2621 Long Sault, Ont. 10 tfc

3 2-Bedroom apartments. Available September 1st. Phone 652-4404 11-2c

APARTMENT FOR RENT — In Morrisburg, suitable for couple —3-piece bath. Rent cheap.— Phone 543-2009. 1c

Floyd Fisher

Real Estate Broker
Morrisburg, Ont.
Office ---- 543-2044
Phones:
Residence -- 543-2355

SOUTH MOUNTAIN Area a 5-room aluminum siding home, with large livingroom, large kitchen, 3 bedrooms, bathroom full basement, oil floor furnace. 3½ acres land. Taxes $65. Selling at $6,500.

WILLIAMSBURG $5,000. will buy a neat 3 room frame Bungalow, full basement, space heater. Taxes $70.00

WILLIAMSBURG — Modernized two storey brick home, full basement O.H.A. heating, 1½ baths. 30'x40' Shop, frame, clapboard and iron covered. 150' drilled well.

MORRISBURG — On well landscaped 70'x125' lot a 1½ storey 4 bedroom brick home. Full basement F.A.O. furnace. — C.H.M.C. mortgage 6¼%.

IROQUOIS — A 90'x165' lot opposite the Golf Course, sewer and water, Priced at $3,000.

SALESMEN:
Alton Bolton 543-2002
John Allison 543-2989
Harold Fisher — 543-2213

R. A. STRADER

LIMITED
REALTOR
260 King St. West, Prescott, Ont.
Member M.L.S.
Insurance
MORTGAGES ARRANGED
PHONE 925-2889

JUST LISTED. Cozy is the word for this comfortable little place! Only 4 rooms; easy to keep up! Ideal for a single person or childless couple. Also has an excellent basement, nice lot and a good tool shed.

CARDINAL is the location of bungalow. This home features this immaculate 3 bedroom a lovely large living room and dining room. Very nice kitchen with ample cupboards and exhaust fan, wall to wall broadloom in the living room and hall. Fenced in back yard. This home must be seen to be appreciated.

2 BEDROOM bungalow on choice river lot. This lovely home contains a nice kitchen finished in knotty pine panelling, living room attractively panelled with an acoustic tile ceiling, ceramic tiled bathroom with built in vanity, hardwood floors throughout except kitchen and bathroom, large closets in both bedrooms, electric heating. Excellent boat lift 20x32. Early occupancy. 11-2c

'Phone us anytime 925-2889
Evenings: Lionel McAllister
925-4659 2-c

CLOSED MONDAY—OPEN ALL DAY WEDNESDAY

LLOYD C. DAVIS

—INSURANCE—

COMPLETE LINE OF GENERAL INSURANCE

Automobile — Fire — Theft — Liability
— Life Insurance —
652-4567 — PHONES — 652-4503
Iroquois Office — Shopping Plaza Ontario

Male Help

PRODUCE Manager, experienced References required. Apply to S and F Markets Ltd., Iroquois Phone 652-4814.

The Stormont, Dundas and Glengarry County Board of Education

Requires as soon as possible
2 AV-ETV paraprofessionals
for
Glengarry District High School Alexandria
and
Charlottenburg-Lancaster District High School, Williamstown

Duties will consist of taping programmes, setting up equipment, keeping a record of and scheduling the use of equipment and management of an equipment centre.

Salary Range — $80 to $120 per week

Applications will be received by—
A.E. KELLEY,
Superintendent of Instruction and Personnel,
305 Baldwin Avenue,
Cornwall, Ontario.
B.E. Comrie, chairman
H.D. Shaw, Director of Education 11-2c

Auction Sale

HOUSEHOLD EFFECTS
on Saturday, August 30th
at 1 p.m.
on Brouse Drive, Iroquois,— known as the Old Village Nursing Home.

12 single beds complete with mattress; Other beds and mattresses; Hospital bed; Wheel chair; Several dressers and stands; 2 chests of drawers; Chesterfield Suite; 2 Electric Washers; 1 Refrigerator; 1 Gas Stove; 1 Heavy duty Electric Stove; Buffet; 2 T.V.s; Radios; 1 piano; Several Rocking and other chairs All cooking utensils; China cabinet; Nursing equipment; Lots of bedding; Dishes and Silverware.

TERMS CASH

This large 19 room frame house, in good condition, newly renovated for 3 apts. Immediate possession. Will be offered for sale subject to reserve bid, can be inspected any time. Terms can be arranged.

MAHLON ZERON, Auctioneer
MR and MRS. CHESTER WARREN, Prop. 11-2c

86 ACRES very best of farm land, large barn.

145 ACRE farm, fair buildings excellent land, both farms situated on paved road north of Iroquois.

W. C. MacDonald

BROKER
Winchester, Ont.
Mrs. Ann VanSleuwen
Representative
Phone 774-3022

BRISTOL, 15c sheet, colors Black, Red, Orange, Yellow, Green, Salmon, Blue, Pink and White. The Iroquois Post.

Owen R. Davis

CO. LTD.
Real Estate and Insurance
Member of M.L.S.
J. E. McSHANE,
Representative
361 Park Street East, Prescott
Telephone 925-4698

Irving H. Miller

LTD.
Real Estate Broker
PRESCOTT, ONTARIO
Member of MLS

WEST OF GLEN STEWART — 30 acres of land with a good 3 bedroom frame house. $3500 cash.

HANESVILLE — 70 acres —40 workable. 30 acres of fair bush. Asking price $2000—or what offer could you give us.

BRINSTON AREA — A 3 bedroom stone house with oil furnace, bathroom, ¾ of an acre lot Nice spot. Asking price $7500.

4 MILES north west of Iroquois 100 acre farm, 60 acres nice workable land, 40 acres of bush. Creek runs through property. 3 bedroom house with new oil furnace and new bath room, with a nice small barn. Running water in barn. Asking $13,000. Terms.

We have prospective buyers wishing to buy homes in Iroquois If you are thinking of listing— call us.

CHAS. HEUVEL
Representative
Phone 652-4764
RR2, Brinston, Ontario

DEPARTMENT OF PUBLIC WORKS OF CANADA
CAPITAL REGION

TENDERS

Sealed Tenders to be addressed to the Chief, Financial and Administrative Services, Capital Region, Department of Public Works, 301 Elgin Street, Ottawa 4, Ontario, and endorsed Tender for Project No. 95508 — Wharf Repairs, Gananoque, Leeds County, Ontario will be received until 3:00 p.m. (EDST), Thursday, September 4th, 1969.

Tender documents can be obtained on deposit of $25.00 in the form of a Certified bank cheque to the order of the Receiver General of Canada through:

The plan distribution office, room 134, Bonaventure Building, 301 Elgin Street, Ottawa and can be seen at the Ottawa Construction Association, 196 Bronson Avenue, Ottawa and L'Association des Constructeurs, District de Hull, 84 Lois St., Quebec.

The deposit will be released on return of the documents in good condition within one month from the date of tender opening.

To be considered each tender must be submitted on the forms supplied by the Department and must be accompanied by the security specified in the tender documents

The lowest or any tender not necessarily accepted.

A. Bruce Mundy,
Chief, Financial and Administrative Services.

Cards of Thanks

I deeply appreciate and thank my many friends and relatives who remembered me on August 15th, the day I reached the age of 89. I am very grateful for my continuing good health, for my family, and for so many kind and thoughful friends.
—Denver McGinn. 1c

I would like to thank the friends and neighbours for the many visits and cards sent during my stay in Brockville Hospital. Special thanks to Brinston Lodge.
—Harold Boyd 1p

I would like to thank everyone who remembered me with cards and visits while I was a patient in Winchester Hospital and since my return home. With special thanks to Dr. J. Marston and Dr. D. Justus.
—Hamilton Thompson

As parents of Darlene we would like to thank everyone who helped and sent gifts, cards and visited her after her accident and while being a patient in Winchester and District Memorial Hospital. Special thanks to Drs. Dwayne and Howard Justus and all who assisted in O.R. Also to nurses an Paediatrics for taking good care of her.
—Mr. and Mrs. Clifford Hall 1c

I would like to express my sincere thanks to my many friend, neighbours and relatives who remembered me with cards, flowers, treats, gifts and phone calls, and who visited me while I was a patient in Winchester Memorial Hospital, also to Dr. G. Rosenquist and other doctors who were left in charge. Special thanks to Vice and Craig's Ambulance quick service of Winchester and Rev. Garfield Bruce of Dundela United Church who visited me. Many thanks to those who made phone calls after my return home and who called in person These acts of kindness will always be remembered. — Thanks again.
—Miss Yvonne Cowan.

We wish to express our sincere and heartfelt thanks to our many friends and neighbours for their acts of kindness at the time of the death of our dear husband and father John C. Beckstead and special thanks to Rev. Bruce for his words of comfort. Your thoughtfulness was greatly appreciated.
—The family 1p

SCRATCH PADS
10c each
AVAILABLE AT
The Iroquois Post

FALL SHOES
NEW STYLES — COLORS
SCHOOL SHOES

PARMETER'S SHOES
"SHOES YOU CAN DEPEND ON"
Shopping Centre Iroquois, Ontario

Coming Events

BALL AND BAR-B-Q

Matilda Recreation Association invite you to a Ball Tournament at Matilda Community Park, at Brinston, starting Friday evening at 7:15 and continuing all day Saturday, Aug. 22-23. A chicken Bar-B-Q will be held starting at 4 p.m. Saturday, and for $1.50 you get half chicken, cole slaw, beans, pickles, rolls, corn on cob, pie, coffee, orange drink. 10-2c

BOWLING

Anyone wishing to bowl in Caldwell Bowling League to please contact Shirley Gibson at 652-4531 or Ken Easter at 652-4427 11-2c

IROQUOIS BOATING CLUB

Council Chambers, Thursday, August 21st at 7:30 p.m. Re: Organizing Iroquois Boating Club. All interested invited, whether you have a boat or not, come along.

George Brouse, President

SENIOR FAST BALL

Second game of playoffs between Brinston and Cardinal will be played at Brinston on Friday night at 8:00 p.m.

Brinston won over Cardinal 2-1 in 10 innings of play in the first game of playoffs.

In Memoriam

VALIQUETTE — In loving memory of a dear father who departed this life August 24th, 1959.

Gone dear father, gone forever
How we miss your smiling face
But you left us to remember,
None on earth can take
your place.
A happy home we once
enjoyed,
How sweet the memory still
But death has left a loneliness
The world can never fill.

—Sadly missed by son Rene and Susie.

SMITH'S
Photo Studio
- PORTRAITS
- GROUPS
- WEDDINGS
- COMMERCIAL

We Specialize in - - -
Children's Photographs
62 Eyle Dr. — Ph. KI 3-2873
MORRISBURG

FARM FIRE INSURANCE

CONTACT us for rates on Farm Fire Insurance — Dwelling, Contents, Outbuildings, Cattle and Machinery.

LORNE MELLAN
Brinston Ontario

Harold C. Fairbairn
Funeral Directors—
—Furniture Dealers
BRINSTON — WILLIAMSBURG
DIAL 652-4775

N. Tenenbaum, O.D.
OPTOMETRIST
Morrisburg, Ontario
Successor to Art Wahlroth, O.D.
In same location
Hours: Every Tues. and Thurs.
By Appointment
Please Call 543-3955

MONUMENTS
Where You Buy The Best For Less
Satisfaction Guaranteed
No. 1 Granite Only
Cemetery Lettering
DWIGHT H. CROWDER
Williamsburg, Ontario
Phone 535-2683

Claire Casselman
Representing Metropolitan Life Insurance Company
Ottawa 4, Ontario
137 Lakeview Drive, Iroquois
Phone 652-4834

TOP QUALITY

VETERINARIAN SUPPLIES

FOR YOUR LIVESTOCK





LEADS TO BIGGER PROFITS!

See Us For All Your Veterinarian Supplies

GILMER

Pharmacy Ltd.
RON GILMER, Phm.B.

Emergency 652-4358 Store 652-4379