From ... 113
To Dec 31st 1914

The Chesterville Record.

VOL. XX, NO. 1 CHESTERVILLE, ONT., THURSDAY, NOVEMBER 27, 1913. SINGLE COPIES 3c.

THE BANK OF OTTAWA

ESTABLISHED 1874.

Paid Up Capital, Rest & Undivided Profits $8,420,519

If you open an account in the

Savings Bank Department

and make a practice of at once depositing any monies you may receive, your savings will increase and your idle capital will be earning interest.

Chesterville Branch. J. G. CRAIG, Manager.

Dr. P. B. Proudfoot
DENTIST
Honor Graduate of Royal College of Dental Surgeons, Toronto. and of the Chicago College of Dental Surgeons.
CRYSLER EVERY FRIDAY

Dr. S. H. Hutt, D.D.S.
CHESTERVILLE, ONT.
Office: In the Fulton Block.
OVER MOLSONS BANK.

A. McKercher, L.D.S.
D.D. SURGEON, DENTIST
Avonmore, - - Ont.
Visits Moose Creek Every Saturday

E. H. Marcellus,
M.D., C.M. Physician, Surgeon, &c.
FINCH, ONT.

Lawson & Cass.
W. B. LAWSON, K C. W. J. M. CASS, B.A.
Barristers, Solicitors. Notaries. Conveyancers, &c.
MONEY TO LOAN.
Fulton Block. CHESTERVILLE, ONT.

D. A. HARRIS
Russell, Ont,
(Successor to the late W. H. Belway)
Fire Insurance Agent.
$50,000 to Loan on first mortgages on good improved farm lands at reasonable rates of interest.

F. M. EAGLESON
Ontario and Dominion Land Surveyor.
Drainage and other Municipal Work will receive prompt attention. Farm lines and subdivisions.
Concrete Work of all kinds, including bridges and culverts, a specialty.
Office in Sweet's Block. Winchester, Ont

J. D. McMaster, V.S.
Honor Graduate of the Ontario Veterinary College,
CRYSLER. - - - ONT.
All calls promptly attended to.

L. JORDAN,
Licensed Auctioneer
For Stormont, Russell and Dundas.
Chesterville, Ont.
PHONE NO. 8.

DIXON BROS.
Furniture and Undertaking.
Funeral Directors & Embalmers.
Night—Press button centre door.

Short Courses on Live Stock

Two day Short Courses in Live Stock judging have become very popular throughout Ontario during the past few years. They are popular because they are of interest to the farmer. They have much to commend them that regular forms of Institute meetings lack the best specimens of the various breeds of live stock which are represented in the community are brought to the place of meeting and are judged by those present and this is followed by the judge in charge, giving his placing and reasons and then a general talk on Live Stock improvement. Many discussions take place and differences of opinion in placing of the classes of animals which make the sessions anything but dull. In short, these two day courses aim to keep the farmer in touch with the market requirements for the various breeds of live stock and to enable him to exchange views with his neighbor and with the instructor as to the judging and placing of the animals brought in the ring.

During the next two weeks two of these courses will be held in Dundas and Stormont counties, at the following places:—

Williamsburg, Dec. 1st and 2nd, Osnabruck Centre, Dec. 4th and 5th, Berwick, Dec. 10th and 11th. Everyone within driving distance, interested in live stock, should make it a point to attend one of these Courses. They will be conducted by Dr. H. G. Reed, Georgetown, one of our best authorities on the horse, and G. E. Brethen, Norwood, a farmer who has made a lasting reputation for himself in the breeding of dairy cattle.

The Late Mrs. Cowan.

On Saturday morning last in the presence of the immediate relatives and of many of the citizens, former neighbors of the late Mrs. Cowan, the body was laid to rest beside that of her husband, the late Wm. Cowan, in the village cemetery at Huntingdon, Que.

The Rev. Robert Smith, pastor of the Methodist church, and Rev. J. B. MacLean of St. Andrews church, Huntingdon, took part in the service at the graveside, where Rev. W. H. Stevens of Chesterville, delivered a brief address. Mr. Samuel Barrie, Chesterville, Alexander Barrie, Montreal, brothers, and Miss Barrie, Ormstown, sister, journeyed to Huntingdon to be present when the last said rites were performed.

UNION BANK OF CANADA

No Fear of Losing Your Money When Travelling

if you carry it in the form of

Travellers' Cheques

issued by the **Union Bank of Canada.** No one can cash them without your signature. Issued in denominations of $10, $20, $50, $100 and $200, with value in foreign currencies plainly stated on the face. Accepted at full value at hotels, ticket offices and business places generally throughout the world.

Crysler Branch — P. S. Robarts, Manager.
Winchester Branch — J. W. Flett Manager.
CHEESE CHEQUES CASHED HERE.

Amell—Donnelly

Frank Amell, formerly of Syracuse, N.Y. and son of Chas. Amell, and Viva Jane, second daughter of Mr. and Mrs. Isaac Donnelly, Farran Point, were quietly married in the R. C. Church at Farran's Point on Wednesday, Nov. 19th, Rev. A. A. McRae of Dickinson Landing officiating at the ceremony.

Inducted Pastor

Rev. P. A. McLeod, D.D., recently chosen by the Presbyterian congregation of St. Paul's church, Kemptville, has been inducted. The service was presided over by Rev. J. Chisholm, a former pastor of St. Paul's, who acted as moderator. Rev. C. W. Shelly of Brockville, preached the induction sermon and Rev. S. S. Burns, Brockville, addressed Dr. McLeod. Rev. H. W. Cliff, Hallville, concluded the service in a stirring address to the congregation.

Mrs. Kellogg is possessed of unusual ability as a reader, and delivers her selections with charming grace and dignity. She delighted her audience with cuttings from the works of Nesbit, Tourgee and Trowbridge. Nothing sweeter could be imagined than her rendition of "Little Boy Blue," by Eugene Field.—Buffalo Courier.

Will appear at the Public School Concert in the Music Hall, on Monday evening, Dec. 15th

The Late Mrs. Barrington.

Ann Mulloy, wife of the late Thomas Barrington, passed to her eternal reward at Morewood, on November 21st, 1913. She was a daughter of the late James and Judith Mulloy and was born at North Augusta, on April 15th, 1833, and was therefore in her 81st year.

She was a life long member of the Methodist church. At divine service her place was seldom vacant. She will be greatly missed by her friends and neighbors. Her sudden death has cast a gloom over the whole community and she will be long remembered by her kindly deeds and excellent words of counsel given in such a way as to never give offence. She always evinced a strong faith in the overruling power of a kind Providence and through all the vicissitudes of her life it never wavered and to her the way became brighter and brighter till her Master said "well done faithful servant, come up higher."

She was married to the late Thomas Barrington in the year 1852, by whom she was predeceased over four years ago. She lived on the farm where she died for over fifty-three years and leaves to mourn her loss five sons and three daughters, namely: William and Bennett of Russell, Ira of Cannamore, George and Mahlon at home, Mrs. Reveler and Mrs. James Smith of North Winchester, and Mrs. W. Hamilton of Chesterville; also two sisters, Mrs. Faith of Winchester and Mrs. (Rev.) Pearson of Vancouver.

The funeral service was conducted at the house by the Rev. Mr. James assisted by the Presbyterian minister, Rev. Mr. Gollan.

The pall-bearers were the sons and sons-in-law. A long concourse of sorrowing friends followed her remains to their last resting place.

Interment was made in the Maple Ridge cemetery.

Among the friends from a distance were: Mr. and Mrs. Templeton, Mrs. Gardner and Mrs. Johnston, of East Oxford, Mr. Keegan of Bishops Mills, Mrs. Wilson of Brockville, Mr. and Mrs. Hughes and Miss Ross of Ottawa, Mrs. Mulloy of Martintown, Mr. and Mrs. Gilroy of Hexton, Mrs. Rose of Mountain.

The Rev. Irl R. Hicks 1914 Almanac.

The Rev. Irl R. Hicks 1914 Almanac is now ready and will be mailed prepaid for only 35c. Professor Hicks' fine magazine, Word and Works, for one year, and a copy of this almanac for only one dollar. The plain lessons on astronomy, and the correct for of storms, rouths, blizzards and tornadoes, make these publications a necessity in every home in America. Send to Word and Works Publishing Company, 3401 Franklin Avenue, St. Louis, Mo.

THE MOLSONS BANK

INCORPORATED 1855

Capital and Reserve - $8,700,000

85 Branches in Canada

A General Banking Business Transacted

CIRCULAR LETTERS OF CREDIT, TRAVELLERS CHEQUES - - - - BANK MONEY ORDERS - - - - ISSUED

SAVINGS BANK DEPARTMENT

At all Branches Interest allowed at Highest Current Rate

G. M. WHITNEY,
Chesterville, Ont., Branch. MANAGER.

Personal

Mr. G. L. McLean of Finch was in town on Saturday.

Mr. R. McCormick of Winchester is in town today.

Mr. and Mrs. Stanley Stephenson of Russell, were in town on Sunday.

Mr. J. C. Merkley has returned home after spending the past few months in Saskatoon, Sask.

Mr. and Mrs. John W. Darling and children spent Sunday at the latter's parental home.

Mr. and Mrs. Arthur Dawson of Dundela, spent Sunday the guests of Mr. and Mrs. Philip Merkley.

Miss Helen Moad attended the Provincial Horticultural Convention held at Toronto, as a representative of Chesterville branch.

Mrs. J. L. Brisbois and baby Edward, left for Boston, where they were met by her husband. They intend residing in Malden, Mass.

Mrs. T. Houlehan and Miss McGee attended the annual meeting of the Women's Institute held in Toronto last week. Mrs. Houlehan represented Chesterville branch and Miss McGee district representative.

Mr. Sheldon Ouderkirk, who has been acting as junior clerk in the Ottawa Bank here for some time has been transferred to Kemptville. He is succeeded by Mr. H. Craig of Kemptville.

Young Ottawa Man In Trouble

Upon three charges of obtaining goods under false pretences, Percy A. Campbell, a young resident of Ottawa, was arrested in Ottawa at the instance of Chief Burke of Brockville, on Thursday, who requested that Campbell be held until an officer arrived there to bring him to Brockville for trial.

Campbell, it appears, went to Brockville some few weeks ago and put up at the Revere House. He seemed to have money and entertained lavishly, hiring automobiles and taking his friends out for frequent spins. In payment he tendered cheques drawn on the Bank of Ottawa, but when these were returned with the "N.S.F." letters attached his local creditors became suspicious and investigated. In the meantime Campbell had decamped, and warrants were sworn out, two of which were by Beacock Bros., one for $9 and the other for $32.38. The other warrant was issued by W. H. Brown, proprietor of the Revere House, who claims board bill to the extent of $140.70.

Methodist Dies in Iroquois

Rev. D. George Rogers, a retired Methodist minister, died at Iroquois on Thursday, aged 83. He was one of the most widely known ministers of the Methodist church and was held in high esteem. He was stationed for many years in the province of Quebec, at Huntington, Granby and Bedford, being among his charges.

In 1880 he came to Ontario and labored at Almonte, Merrickville, Iroquois, Sydenham and Aultsville. About ten years ago he retired and settled in Iroquois. Mr. Rogers was born in Yorkshire, but was brought to this country as a child, his parents settling on a farm at Lambton Mills. His son, George F. Rogers, is principal of the London Collegiate Institute.

TRINITY METHODIST CHURCH

CHESTERVILLE

Minister, - - REV. W. H. STEVENS,

Sabbath Services:
Public Worship 10.30 a.m. and 7.00 p.m.
Class Meeting 10 a.m.
Sunday School and Bible Classes 2.30 p.m
Senior Epworth League, Monday, 8 p.m.
Prayer and Praise Service, Wednesday Evening, 7.30 o'clock.
Strangers Cordially Welcomed.

The Warden Was Given Cane.

On Friday evening a happy event took place at the Grand Central Hotel at Brockville, the occasion being a banquet tendered to the popular Warden, Mr. E. A. Cook, of Cardinal, by his colleagues in the council, in recognition of the splendid services rendered by him in the discharge of his official duties. It was an expression of the esteem felt for the Warden because of that urbanity and goodwill manifested to members and of that excellent judgment he has shown in presiding over the deliberations of the council. It was an unique event and a proper tribute to a man who has presided over the meetings in a way that has called forth the hearty encomiums from all.

The spacious dining [hall] Central presented a very [fine] appearance when the banquet [was] served at 9 o'clock, and the tables [were] handsomely decorated. The [menu] provided by the manager, Mr. [Wm.] J. Allen, who was in charge of the same, was such as reflected the utmost credit on his ability as an adept at catering to the palates of the guests which incluued the Counties Council and a few invited guests.

Ex-Warden Kidd presided and made an excellent toast-master, and called off the proceedings with neatness and despatch.

A pleasing part of the function was the presentation of an address and cane to Mr. Cook.

Gold Fish

One Gold Fish given free on one purchase of $1.50, except on flour and sugar, until 1st Jan., 1914.

CHESTER CASSELMAN.

No other reader has ever appeared at this place whose artistic perfection equals that of Jennette Jewell Kellogg.—J. M. Wallace, Supt. of Schools, Rocky, Oklahoma.

Will appear at the Public School Concert in the Music Hall, on Monday evening, Dec. 15th.

Born.

MCMAHON—Near Chesterville, on Nov. 24th, 1913, to Mr. and Mrs. Alfred McMahon, a daughter.

BOCKUS—At Wales, on Nov. 17, 1913, to Mr. and Mrs. D. A. Bockus, a son.

SAMMONS—At Aultsville, on Nov. 15, 1913, to Mr. and Mrs. Harold Sammons, a son.

Married.

AMELL—DONNELLY—At the Roman Catholic Chapel, Farran's Point, on Nov. 19, 1913, by Rev. A. A. McRae of Dickinsons Landing, Frank Amell, to Viva Jane, second daughter of Mr. and Mrs. Isaac Donnelly of Farran's Point.

ST. LOUIS—MARTEL—At the Roman Catholic Church, Crysler, on [Nov.] 1913, by Father M. J. Lea[han] Louis to Miss Dorina M[artel] of the late Joseph Mart[el] dian, both of Crysler.

Subscribe for

Williamsburg Council.

Pursuant to adjournment the municipal council of the township of Williamsburg met in Barkley's hall, Bouck's Hill on Saturday, the 8th day of November; members all present.

Minutes of the previous meeting were read and adopted.

J. H. Deeks and T. C. Merkley were authorized to inspect the temporary roadway around the Merkley bridge and endeavor to settle with Harry Merkley and report at next meeting.

A grant of $20 was made to dig a ditch on the west side of the given road in the 2nd concession between lots 28 and 29, and $15 to deepen the ditch on the west side of road, south of given road, in the 7th concession.

The road superintendent of the N.W. ward was instructed to build a new sluice on given road in the 7th concession, lot 27, and to fill up the old one with stone.

Permission was given to any party or parties to pile up 100 cords of field stone suitable for the crusher in Mariatown, the place on which they are to be piled to be arranged hereafter, at $3 per cord, 75 per cent to be paid when stones are piled up and balance when crushed; all uncrushable stone to be removed by the party or parties piling up the same or at his or their expsnse.

A grant of $100 was made to gravel the Taylor road in the 3rd concession, the gravel for the same to be hauled from the Myers gravel pit after the roads are frozen.

The road superintendent of the N.W. ward was instructed to put in a tile sluice on given road in the 6th concession, along Springs road, and to cover the tile on given road just south of the police village of Williamsburg.

The clerk was instructed to notify Alex, McNairn to attend the next meeting to settle for the wood cut by him on the headline between the 4th and 5th concessions; Henry Sargeant to build a wire fence on his property along the north side of the headline in the 7th concession, for which he will be allowed 15c per rod, and M. F. Beach Co. to remove obstructions from the Barkley creek in the 6th concession, on lot 27, which were caused by cutting timber on lot.

The reeve and deputy-reeve were authorized to inspect a gravel pit on lot 12 in the 6th concession, and report at next meeting.

The engineer's amending report on the Barkley-Fetterly drain was read, considered and adopted.

The clerk was instructed to notify all assessed in the township for the the Saddlemire drain their assessments to treasurer, on or before cember, 1913. After said res will be issued. And also essed on the engineer's amend- report of the Barkley-Fetterly drain.

The following resolution was passed unanimously:—

"That whereas the Ontario Government has appointed a commission to investigate the whole question of better roads, therefore the municipal council of the township of Williamsburg would respectfully urge upon the commission that the first roads to be improved should be the market roads in each local municipality, and that any assistance granted should be expended by each local municipality under the direction of a Government engineer. also that the Government should abolish the present system of statute labor, and that the clerk be instructed to send a certified copy of this resolution to the chairman of the commission."

Orders were passed in favor of the following;—

Orren Casselman, 46 loads stone, $13.80 Michael Casselman, drawing crushed stone, stone, water, repairs for crusher, storing engine and 2⅞ cords of stone, $19.25; Norman Barkley, work on Springs road, $3; Miss Emma Casselman, 33 loads of gravel, $16.50; Thomas Weaver, 79¾ rods of wire fence, $11.97; W. A. McMillan, one sheep killed by dogs, $5; Ira N. Dillabough, 2 sheep, $10; H. L. Casselman, one sheep, $4; Morley Bowman, 177 rods of wire fence, $35.40; George Crowder, drawing stone, $3; Osborne McMillan, 69 rods of wire fence, $9, and cutting brush, $6; H. L. Casselman, salary as road superintendent S. E. ward, $17; and cedar, $1.12; Samuel Wells lumber for sluices, $4.20; John N. Shaver, 29½ rods of wire fence, $4.42, and refund of taxes, error in assessment roll, $2; Abram Hess, cement work and supplies for bridge, work on ditch aud cement bridge $113.60; Reginald Hess, drawing cement, lumber and iron for bridge, $12.50; Ross Hess, work on cement bridge and Beckstead ditch, $8.50; James. E. Beckstead, of wire fence, $5.65; Wm. Van- statute labor, 1912, work George Fetterly, work 15.50; Archie Crow- her, $6.30; Lewis wire fence, $3.26; rawing 46 loads of crushed stone, $22.50; Luther Deeks, refund of statute labor, 1011-12, work performed, $12; Adam Reddick, work on crusher, $3; John Bowman. drawing crushed stone, $3; Walter Reddick, spreading crushed stone. $1.50; Linden Shennette, 16½ days' work on bridge and 6½ days with team, $49.50; James Watkins, tile sluice Nash road 3rd concession $4; Joseph Pemberton, 100 rods of wire fence, $15; Cecil Weaver, 18½ days' work on bridge and 10 days with team, $63.63; Ross Prunner, cutting 88½ rods of brush, Weaver road, 2nd concession, $7.08; Harvey Froats, 30 loads of gravel, $7.50; David Hall, sluice on Kyle award ditch and grading between lots 12 and 13, 7th concession, $27; Matthew Marcellus. work, freight and supplies for crusher, $25.36; Allen Froats, work on crusher, $3, 1¼ cords of wood, $1.65; David Hall, making 25 tile and drawing cement, $11; George McArthur, cutting brush given road 6th concession, $5; Wesley Bowman drawing crushed stone, $3; Joseph Bailey work on cement bridge, gravel road, $14; Stanley Saddlemire, use of field for road, drawing water and two bags of cement, $10; John M. Casselman, eight cords and 29 cubic feet of stone, $16.44; Geo. R. McIntosh, 12 loads of gravel, $6; Willis Schell. use of field for road while building bridge, $5; Jeremiah Shennette, care and lighting lanterns on bridge and storing cement, $3.75; Wesley, Doran, 64 loads of gravel, $16; J. D. Deeks, ceadr and stone, $2.50; W. R. Whitteker, work on cement bridge, gravel road, $5.25; T. C. Merkley, work and hired help building sluice north townline, $4.25; Ontario Bridge Company, two beam spans complete, $161.48; Robert Harper, drawing stone, west townline, $100; Harry Merkley, hauling cement and work on bridge, $17.75; Wm. Beckstead, building a new sluice and repairing two others, $13; James Markell, 38 rods of wire fence, $5.70; James Hanson, refund to statute labor, work performed, $4; Morrisburg Herald, printing account, $15.90; Niles Cramer, 24 rods of wire fence, $3.60; George Lane, postage and stationery, $3.82, services re R. Cunningham award ditch, $2.45; Samuel Kyle, award ditch, $5.95, and drawing two leases for gravel pits, $2; Oscar Coughler, work on bridge and iron for Beckstead ditch, $38.40; Judge Liddell, fee and expenses re Allen Hess appeal, $7; F. M. Eagleson, services re R. Cunningham award ditch, $10, and Samuel Kyle award ditch, $31.25; C. F. Whitteker, work on cement bridge gravel road, drawing water for cement bridge and steel bridge to Williamsburg, $17.38; Lennie Pitts, work on bridge at Williamsburg, $7.87; Sawyer-Massey Co., repairs for crusher, $35; Wm. Casselman, work on cement bridge, gravel road, $14; selector of jurors, $10; Owen Coughler, cement for tile, drawing sixteen yards of gravel, cement and making 178 tile at 35c each, $133.65; James Zeron, damage to crops in construction of Saddlemire drain $18; Peter Zeron, ditto, $5; Alex. Whitteker, putting in the sluice, west townline, $3.

The council adjourned to meet at Williamsburg on Monday, the 15th day of December, at 10 o'clock a.m.

GEO. LANE, Clerk.

"MY ONLY MEDICINE"

Says Mrs. Corbett, Are "Fruit-a-tives" "They Keep Me In Perfect Health"



MRS. ANNIE A. CORBETT

AVON, ONT., May 14th, 1913

"I have used "Fruit-a-tives" for Indigestion and Constipation with most excellent results, and they continue to be my only medicine. I am highly pleased with "Fruit-a-tives" and am not ashamed to have the facts published to the world. When I first started, about six years ago, to use them, I took four for a dose, but I cured myself of the above troubles and gradually reduced the dose to one tablet at night.

Before taking "Fruit-a-tives" I took salts and other pills but the treatment was too harsh. I thought I might as well suffer from the disease as from these treatments.

Finally, I saw "Fruit-a-tives" advertised with a letter in which someone recommended them very highly, so I tried them. The results were more than satisfactory and I have no hesitation in recommending them to any other person. They have done me a world of good. I get satisfaction from them, and that is quite a lot". ANNIE A. CORBETT.

50c. a box, 6 for $2.50, trial size, 25c. At all dealers or sent on receipt of price by Fruit-a-tives Limited, Ottawa.

Railway Board Settles Case of Phone Companies.

The Railway Commission last week fixed a draft agreement between the Bell Telephone Company of Canada and the independent companies. This question has seen years of negotiations and the ratification of the draft agreement last week set it all at rest. The agreement will provide a form of contract between the Bell Company and other firms.

The agreement orders in part that a general form of contract be entered into between the Bell Telephone Company and any other company having authority to construct and operate a telephone system. It also provides for the division or appointment of telephone tolls and management, working or operation of their respective lines.

The approved contract also distinguishes between cases where either company owns the switchboard connecting the two and the owner of the switchboard by which interchange is carried on shall not have to furnish more switchboard facilities for local interchange of messages unless first the mentioned party operates an exchange of more than ten subscribers at the point in question. If not more than ten subscribers the other party may establish its own exchange without being considered a competitor and losing opportunity to avail its provisions of the provisions of the contract.

The Bell Company may provide switchboard and operation facilities and charge the independent company for same. Five cents is to be received for each message over trunk circuits to lines whose switching is done by Bell Company. Extra charges will be made on messages remitted to independent lines.

The Bell Company's standard code signals for ringing subscribers and operating rules must be adopted by the independent company. Summaries of business done must be furnished each month and settled thirty days later. Neither party is liable for errors in transmission of messages. This agreement only applies where an independent comany is not a competitor of the Bell Telephone Company.

Engine Rolls into Lake Superior.

Fort William, Nov. 21—Fireman P. O'Connor, of Schreiber, Ont., was drowned and other crew members and passengers narrowly escaped death shortly after 2 o'clock this morning, when the first section of the Canadian Pacific Railroad's Imperial Limited, west-bound from Montreal to Vancouver, was wrecked at Engler, on the rocky shores of Lake Superior, 175 miles east of here.

The wreck was caused by the engine jumping the track at a point where the road skirts Lake Superior on a ledge thirty to fifty feet above the water. The engine plunged into the lake, carrying Fireman O'Connor to his death. The engineer escaped by jumping from the window of his cab. Baggage cars, club and dining cars and the heavily loaded Pullmans remained on the top of the grade.

An official statement from Canadian Pacific offices says the wreck was caused by rocks falling from the side of the tracks on the line.

The express ran into rocks which had fallen from the hillside and which were unnoticed by the engineer owing to the nature of the curve at the point, until too late, and the engine crashed into the obstruction, leaving the rails with the express, baggage, mail and one passenger coach.

Ernest O'Connor, the fireman, was married, and leaves a wife and family at Schreiber.

That the wreck was not more serious is due to the fact that the engine coupling broke and the rest of the train remained on the track.

How's This?

We offer One Hundred Dollars Reward for any case of Catarrh that cannot be cured by Hall's Catarrh Cure.

F. J. CHENEY & CO., Toledo, Ohio

We, the undersigned, have known F. J. Cheney for the last fifteen years, and believe him perfectly honorable in all business transactions and financially able to carry out any obligations made by his firm

WALDING, KINNAN & MARVIN,
Wholesale Druggists, Toledo, Ohio

Hall's Catarrh Cure is taken internally, acting directly upon the blood and mucous surfaces of the system. Testimonials sent free. Price 75c per bottle. Sold by all Druggists.

Take Hall's Family Pills for constipation.

Six Judges Retire

Ottawa, Nov. 21—The following six members of the Ontario County Court Judiciary, who have reached the age limit of 75 years, will be retired on pension within the next few days: Judge Senkler of Lanark; Judge Benson of Northumberland; Judge Morgan of York; Judge Chisholm of Waterloo; Judge Price of Frontenac, and Judge McCurry of Parry Sound. The vacancies will be filled at an early date.

Chlldren Cry for Fletcher's

CASTORIA

The Kind You Have Always Bought, and which has been in use for over 30 years, has borne the signature of Chas. H. Fletcher **and has been made under his personal supervision since its infancy. Allow no one to deceive you in this. All Counterfeits, Imitations and "Just-as-good" are but Experiments that trifle with and endanger the health of Infants and Children—Experience against Experiment.**

What is CASTORIA

Castoria is a harmless substitute for Castor Oil, Paregoric, Drops and Soothing Syrups. It is pleasant. It contains neither Opium, Morphine nor other Narcotic substance. Its age is its guarantee. It destroys Worms and allays Feverishness. For more than thirty years it has been in constant use for the relief of Constipation, Flatulency, Wind Colic, all Teething Troubles and Diarrhœa. It regulates the Stomach and Bowels, assimilates the Food, giving healthy and natural sleep. The Children's Panacea—The Mother's Friend.

GENUINE CASTORIA ALWAYS

Bears the Signature of

Chas. H. Fletcher.

In Use For Over 30 Years

The Kind You Have Always Bought

THE CENTAUR COMPANY, NEW YORK CITY.

Send any News Items to The Record.

Advertise in The Record.---IT PAYS.

Fire Insurance.

For all Classes of Property.

Western Assurance Co.
Sun Insurance Office.
General Fire Insurance Corp.
Merchants Insurance Co.
Ontario Fire Insurance Co.
Anglo American.

For Farm Property

The Popular and Reliable Grenville Patron Mutual Fire Ins. Co.

The Ontario Farmers Insurance against Windstorm and Cyclone.

Prompt adjustment and satisfactory settlement in all cases.

Lowest rates.

JAMES CLEMENT, Agent.
Phone 24 R. 2-3.

CHESTERVILLE
GRIST MILLS

S. BARRIE, Proprietor.

Grinding done on Wednesdays and Saturdays.

On hand Flour, Bran, Shorts, Middlings, etc.

Whole Grain bought and sold.

Also Opened up a

LUMBER YARD

Where you will find a full supply of

Rough and Dressed Lumber, Lath and Shingles, Wainscoting, Etc.

Also a full stock of Beaver Board.

If you want it done right take your Laundry to

Sing Kee

Chinese Laundry

Chesterville

There is no risk as he guarantees satisfaction.

Mr. W. M. Rossie, for twelve years Managing Editor of The London Advertiser, has resigned owing to his intended removal to Port Arthur. Mr. Wallace Lant succeeds him.

Have Your House, Store or Office, Wired for Electric Light NOW.

In a few weeks you will have Hydro Power. Don't wait for it to come. Have your work done now. Let us estimate on your requirements. All work guaranteed to pass the inspection of "The Hydro Commission."

A card of inquiry will receive our every attention.

A. P. LOUCH & CO.

32 King Street West

The Electric Shops. **Brockville, Ont.**

James A. Twohey Ended His Life With A Razor.

Ottawa, Nov. 21—James A. Twohey, a Washington, D.C., attorney and Chief Counsel for the Canadian Pacific Railway in that city, was found dead in a room in the Grand Union Hotel this afternoon. He was lying on the floor of the room before a chiffonier and his right hand clenched a broken razor. His throat was cut from ear to ear. The man had evidently made every precaution to end his life, as he had placed a wash basin in front of him and it was partly filled with blood.

On a table in the room was a letter addressed to Mrs. James A. Twohey, 3,179 Eighteenth street, Washington, D.C. This was taken in charge by the Coroner Dr. Baptie, who is investigating the case. No inquest will be held.

Twohey arrived in Ottawa Wednesday of this week, and was taken from the C. P.R. station by the railway constable to the hotel, apparently ill.

Mr. W. L. Scott, solicitor for the C.P. R. here, was unaware of Mr. Twohey's presence in the city until apprised of his death. He is ignorant of the business which brought the dead man to the city. Twohey appears in Interstate Commerce Commission cases for the C.P.R. at Washington.

The body is being held pending instructions from relatives.

Washington, Nov. 21—James A. Twohey, the Washington attorney who committed suicide in Ottawa, was prominent in legal circles here, his practice being before the various executive departments of the Government and the Interstate Commerce Commission. He left here for the west on a business trip about two weeks ago in good health and apparently in the best of spirits. His family tonight could assign no reason for his act.

Mr. Twohey, who was born in Burlington, Vt. forty-three years ago, is survived by a wife and five children.

Priest Forbid Children To Enter School.

Vankleek Hill, Ont., Nov. 21—The pupils of the Vankleek Hill bilingual school were forbidden to enter the school Tuesday morning by one of their priests, who was stationed in front of the school before the opening hour. Rev. Father Routhier, the assistant priest there, simply told the pupils to go home because there was no school.

Inspector Ingall of the Ontario Education Department, visited the school Tuesday, when he had about a score of English-speaking pupils only. All the pupils were present Monday.

The children do not know why they were ordered home. One child said he asked Father Routhier and the priest said he would tell him later.

Several parents ordered their children back to school, and they were refused admittance the second time by guards placed near the school. Those who did enter did so by stealth or in open defiance of the priest's order.

The Vankleek Hill school was reported by Inspector Merchant as one of the best conducted bilingual schools in the province. It is in connection with this school that the Government conducts one of its English-French model schools. This year there is only a training class of the pupils in the model school.

This is the first time any disturbance of of this kind has taken place in Vankleek Hill. The senior priest here, Rev. Father Beausoleil, is one of the leaders in the French Educational Congress of Ontario, and has been in Vankleek Hill only two years.

People here of all classes are much worked up over this latest development in the bilingual trouble in this community. Several English-speaking Catholic families threaten to withdraw from the separate school, as they are utterly opposed to this action on the part of their clergy.

This is Inspector Ingall's first official visit to any school in the section this term.

Gold by the Ton Received by Bank

Montreal, Nov. 23 — Approximately four and one-half tons of gold—two million dollars' worth in all—arrived at the Royal Bank here on Saturday from London and New York.

The London shipment was the second consignment of bullion to come direct from London to Canada via a Canadian line. The first was made in 1906 on the maiden trip of the Empress of Britain, the same steamer which brought over yesterday's shipment.

On the morning train from New York arrived one million dollars in American coin. Meanwhile the Empress arrived in Quebec, and the second million from London was rushed to the boat special, and in a special car, guarded by "gunmen," reached Montreal at 4.30 p.m.

Outside the bank, as the bullion was being unloaded and taken to the vault, men with Winchesters stood ready as silent guardians over the coveted gold.

Thirteen Horses Burned at Brighton

Brighton, Ont,, Nov. 21—A disastrous fire occurred here this morning, completely consuming the livery barn, with contents, of Mr. A. A. Wade, proprietor of the Hotel Central. The hotel stables, which were connected with the livery barn, were also consumed. Thirteen horses were burned, besides nearly all of the vehicles, harness, robes and livery equipment, The fire evidently originated in the hay mow, and the building was enveloped in flames before it was discovered.

The fire had broken through the upper floor when Mr. Wade rushed into the stable, and he took a dangerous chance in undertaking to release any of the horses. Being forced from the stable, he undertook to save the vehicles, but, after removing the hearse and a hack and one buggy, the flames prevented his saving anything else.

Mr. Wade is a heavy loser, his equipment being valued at about $5,000, with insurance of only $1,500.

Use Schools for Making Farmers of Immigrants

Edmonton, Alta., Nov. 24—A plan is being arranged with the approval of the Minister of Agriculture and Premier Sifton whereby the Alberta schools of agriculture are to be used for training boys from the old country who are desirous of immigrating to Canada for the purpose of taking up farming, but who have no knowledge of farming or of western conditions.

A different course from that adopted for the sons of Alberta farmers will be necessary. The regular courses will run during the winter and in summer when the farmers' sons are at work on the farm classes from the old country will be instructed in the principles of agriculture, and will have an opportunity of watching the progress of the work on demonstration farms.

The plan has been suggested by John A. Reid, agent general for Alberta in London, who states that he finds many oldcountrymen of means who are willing to give their sons a start in life and would like to see them take up farming in Canada.

Prescott Man Dies in Smith's Falls

Prescott, Nov. 21—The numerous friends of Ira E. Glasgow will regret to hear of his death, which occurred at Smith's Falls Wednesday. The deceased was born in this town more than 50 years ago, and was associated with his brother in the dry goods business here for many years as proprietors of "The London House." About four years ago he removed to Smith's Falls and established himself in the same line of business and where death removed him after a lingering illness. A wife and two children survive him.

Wolfe Killed Horse.

Winnipeg, Nov. 21—A big timber wolfe killed a full-sized active horse before it was itself killed with poison on the farm of J. Penner, at Giroux, south of Winnipeg. The wolfe had been noticed in the neighborhood for several days. One morning a horse that had been loose in the corral was missing, and later it was found in a fence corner some distance away, completely hamstrung, and horribly torn where the wolfe had made a good meal of the living horse. As the horse was useless, he was killed and the carcass poisoned. The wolfe was seen several times during the day, and in the morning was found poisoned near the body of the horse.

Col. Joseph Patterson of Ottawa, who obtained a Government grant for the Fenian Raid veterans, is dead of heart failure.

NEARLY DIED OF STONE IN THE BLADDER

GIN PILLS SAVED HIM

513 JAMES ST., HAMILTON, ONT.

"Five years ago, I was taken down with what the doctors called Inflammation of The Bladder—intense pains in back and loins, and difficulty in urinating, and the attacks, which became more frequent, amounted to unbearable agony. I became so weak that I could not walk across the floor.

My wife read in the papers about GIN PILLS and sent for a box. From the very first, I felt that GIN PILLS were doing me good. The pain was relieved at once and the attacks were less frequent.

In six weeks, the Stone in the Bladder came away. When I recall how I suffered and how now I am healthy and able to work, I cannot express myself strongly enough when I speak of what GIN PILLS have done for me." JOHN HERMAN. 178

GIN PILLS are sold at 50c a box—6 for $2.50. Sent on receipt of price if your dealer does not handle them. Sample box free if you write us, mentioning this paper. Money back, if GIN PILLS do not give satisfaction. National Drug & Chem. Co. of Canada, Limited, Toronto.

MAGIC BAKING POWDER — READ THE LABEL — NO ALUM

Four Canadians Honored by King.

Ottawa, Nov. 23 —An interesting ceremony took place at Rideau Hall Saturday, when in the presence of their Royal Highnesses the Duke and Duchess of Connaught, the Princess Patricia and the ladies-in-waiting, and aides de camp, the Royal Governor-General invested four well-known Canadians with honors given by his Majesty the King.

Sir Lomer Gouin. Premier of Quebec Province, was invested with the K.C.M.G. Mr. Creighton, of Ottawa, with the C.M.G.; and Messrs. W. C. Bowles, chief clerk of Votes and Proceedings, House of Commons, and I. G. A. Creighton, law clerk of the Senate, with the Imperial Service Order.

Sir William Arbuthnot Lane, the distinguished British surgeon, who successfully operated on her Royal Highness the Duchess of Connaught during her recent illness, was also present.

Dr. Ross Convicted on Bigamy Charge.

London, Ont., Nov. 23—Dr. W. H. Ross, for some time acting superintendent at the Byran Sanitarium, was yesterday morning adjudged guilty of bigamy by Judge McBeth at a special sitting of the County Court. He was remanded until December 22nd for sentence.

Dr. Ross was married to Miss Bernice Blakely, of Toronto in the early Fall.

His wife was Bridget Ryan, of Buffalo, whom he married six years ago. She came here from Chicago to lay the charge.

Smuggling into Cobalt

Cobalt, Ont., Nov. 20—For smuggling liquor from Quebec into this district a young French-Canadian, Roy Descharmes, was fined $500 and costs in the Police Court here today. The police state that the man has been bringing in whiskey in wholesale quantities, and only last week made a trip across Lake Temiskaming with sixteen cases of the liquor, each containing sixteen bottles, and that a month ago he had no fewer than 75 cases. Descharmes had been acting as agent for a liquor dealer on the Quebec side, and had been engaged in the business for four years.

Shot Self Instead of Bear.

New Liskeard, Ont., Nov. 21—Little Emma Broderick, daughter of William Broderick, of the White River, received severe injury from a rifle bullet having lodged in her hip, smashing the bone. The child, who is about twelve years of age, had gone out to look for the cows Sunday morning, accompanied by a younger brother, and as there were bear in the vicinity, she had taken a rifle. She laid the gun down, and in picking it up again it was discharged. The girl was carried to Mr. Pearson's, some five miles, and a call sent to New Liskeard for help. She is in the hospital here.

Train Killed Deer

Havelock, Nov. 21—W. B. Ritchie of Havelock, was the engineer on the early morning Montreal express, and when near Sharbot Lake saw a big deer standing with its fore feet on the track. Although he whistled repeatedly the deer refused to move from its position and was killed. The game warden for the district was notified of the occurrence, and the deer was ordered to be divided up among the poor of the neighborhood.

Exports in Month Beat all Last Year.

Prescott, Nov. 31— Phenomenal increases in the exportation of live stock from this port to the United States continue, since the removal of the tariff on the other side.

During the month of October, the value of the cattle exported from here amounted to $114,000. This is five times the amount of the total exports for the whole year of 1912 of these goods.

The exports in the year 1911 were practically nil. Large quantities of milk, cream, and other milk products are also being exported.

Toronto's Lady Bookie Fined.

Toronto, Nov. 20—Emma Guinine, who was among those recently arrested for making a book on the races, was today fined $500 or six months.

About five hundred youths and boys attended the Boys' Conference in Brockville for Eastern Ontario and Quebec.

The Canadian Life Officers' Association held its annual meeting in Waterloo, and expressed the feeling that life insurance taxation, especially in Quebec, should be more consistent and uniform and less burdensome to policyholders.

Constantine and Sofia.

Sofia, it is curious to recall, might have been Constantinople if Constantine had adhered to the preference he felt at one time for it. Several places were thought of as the site of the new Rome before the unrivaled natural advantages of Byzantium secured the honor, among them Troy and Serdica in Moesia, which we now know as Sofia. "Serdica is my Rome" was an actual saying of Constantine, who was almost certainly born not far off, at Nish, for the claim of York to be his birthplace is generally abandoned. But "Constantinople" would not have meant what it has if it had been fixed anywhere but on the Bosporus.—London Standard.

Driving a Bargain.

Old Mr. Beeman was decidedly penurious, but as his premises were becoming overrun with rats he decided to engage a professional rat catcher, when the following conversation took place:

"There, Mr. Beeman," said the rat catcher, "I've cleared your premises of the varmints, and I take 'em all away with me. You'll have no further trouble with rats, I assure you, and you won't have to bother about the dead ones either. I'll put 'em right in this box. The bill is $5."

Mr. Beeman peered anxiously over the rims of his silver rimmed spectacles. "Don't I get anything for the rats?" he inquired.

Natural Barometers.

Various natural barometers are known to most people. The leech, for instance, is said to be an infallible weather guide. Some beards possess qualities akin to the principle which worked the old lady and gentleman in the cottage or castle weather indicator in the days of yore. In fine weather one came out and the other returned. This was due to the action of the atmosphere on the catgut which regulated the movement of the figures. In wet weather the string expanded, and in dry weather it contracted. The same effect is apparent in some beards. They become hard and curly and difficult to cut when the weather is likely to be wet.

Mapmaking.

The earliest maps of which we have any knowledge were made in Egypt. They were wooden tablets, on which were traced land and sea, roads, rivers, highways, etc. Marinus of Tyre, 150 A. D., was the first to attempt a map on scientific principles. The maps in use by the Greeks and Romans were fairly accurate, so far as they went, but those in use during the middle ages were alarmingly inaccurate. It is only within recent years, say since the middle of the last century, that it was possible to make a complete and reliable map of the world, and even yet the best map is subject to slight changes.

Good Terms.

"I'm sure we shall be on good terms," said the man who had just moved into the neighborhood to the grocer.

"No doubt of it, sir, especially," he added as an afterthought, "as the terms are cash."—London Telegraph.

A Natural Reply.

"I've described my symptoms thoroughly, haven't I, doctor?" the patient asked.

"You certainly have," replied the doctor, "and I will give you something for your pains."

Two Losses.

The Host (showing the family portraits, proudly)—Portrait of my great-uncle—lost an arm at Waterloo.

The Youth (hopelessly bored)—Beastly place, Waterloo; lost my golf clubs there last week.—London Sketch.

The Real Test.

"Is she an obliging musician?"

"Very. She will always sing when you ask her to. She doesn't have to be coaxed."

"I know, but will she also stop when you've had enough?"

Her Hint to Mother.

"Mamma, I love you awful much," said little Amy, as she put her arms around her mother's neck.

"And I love you, too, Amy, when you are good," replied her mother.

"But, mamma," continued the little miss, not to be outdone, "I love you just the same, even when you ain't no good.

Practical.

"That's the instructor in cookery."

"Ah! Is she a practical cook?"

"Practical? Well, I guess! She could cook in a hotel if she chose. Why, she knows twenty-four distinct names for bread pudding."

Thoughtful.

Singleton—Your wife appears to be an unusually thoughtful woman.

Wedderly—That's what she is. Why, you couldn't imagine half the things she thinks when I am detained downtown late.

Gold's Language.

When money talks nobody giggles about the grammar it uses.

To Avoid Accidents on the Road

See that your Carriage and Harness are bought from

Grady & Jordan

Chesterville - Ontario

As we have one of the Largest Stocks in Eastern Ontario, and as we buy in car lots to save freight, therefore we can afford to sell at cut prices.

We are also agents for the International Harvester Co., and sell all kinds of machinery.

Also dealer in Horses

Electrical Supplies

MAGNETOES and AUTO SPARKERS

Batteries, Ensolated Cable, and a full line of sundries for Gasoline Engines

Also Bicycle and Rubber Tired Carriage Sundries

Agent for the London Gasoline Engine. Repairing of all kinds of gasoline Engines.

ELGER LASALLE

CHESTERVILLE

Wilford M. Saucier

PRACTICAL WATCHMAKER, JEWELER, ENGRAVER, &c.

All kinds of Watches, Clocks, Jewellry, Spectacles etc., etc., for sale, and repaired with neatness and despatch.

Prompt attention paid to repairing sent by mail

Issuer of marriage licenses.

W. M. SAUCIER, Chesterville

The Record is the Best Advertising Medium in this District.

If you have anything to sell, or you want to buy anything try an ad and note the results.

INSURANCE

The Mutual Life Assurance Company of Canada

THE COMPANY OF THE POLICYHOLDERS

When you take out insurance in The Mutual Life, you become one of the owners of the company.

You have a voice in mapping out the policy of the company—a vote for the directors who appoint the officers—and you share equitably in all the profits.

There are no stock-holders---no enormous salaried positions---no expensive branch office buildings.

It is a MUTUAL company---owned and controlled by the policyholders.

Write to the company Head Office, Waterloo, Ont., for report showing the wonderful growth of this popular company, or call on

A. C. FETTERLY, General Agent. C. W. CASSELMAN, Local Agent

INSURANCE

You should protect yourself and family by taking out a Fire, Life, Accident, Sickness and Weather Insurance Policy in any of the following companies:

FIRE.

North British and Mrecantile, Anglo-American, Liverpool & London and Globe, British American, Caledonian, Canadian Phoenix of London, Metropolitan, Equity, Hartford, Sovereign, York Mutual.

ACCIDENT

Ocean Accident, Canadian Casuality, and Boiler Ins. Co.

LIFE

Mutual Life of Canada

WEATHER

Weston Farmers

Office In Shaw's Block

C. W. CASSELMAN.

The Chesterville Record

PUBLISHED EVERY THURSDAY

Terms of Subscription

To Canadian points—$1.00 per year in advance $1.25 if not so paid

To United States—$1.50 per year in advance

Transient or legal advertisements inserted at the rate of 10 cents per line for first insertion and 5 cents per line for each subsequent insertion

Business notices inserted in local columns tor 8 ents per line every insertion.

No advertisement published for ess than 25 cents

Small advt. card per year, such as Societies, Business etc., $5.00.

All advertisements measured by the scale of solid nonpareil, 12 lines to the inch.

Advertisements without special directions will be inserted till forbid and charged accordingly.

Subscriptions may commence with any issue. The paper will not be discontinued unless notice is given. No subscription will be cancelled unless all arrearages are paid.

T. T. SHAW
Editor and Proprietor.

Lutheran Pastoral Changes

Morrisburg, Nov. 23—Just as two of the vacant Lutheran pulpits in Dundas county have been filled, the one at Dunbar by Rev. Mr. Koehler of Long Island, N.Y., and the one at Williamsburg by Rev. Jacob Maurer of Unionville, Ont., there comes the resignation of Rev. L. M. McCreery, pastor of St. Paul's Evangelical Lutheran church, Morrisburg. After spending five years here, Mr. McCreery is to leave for McKean, Pennsylvania. His farewell sermon will be preached on the last Sunday of December.

Boys To Get Medals

Through the efforts of residents of Cardinal, the Royal Canadian Humane Association decided yesterday to grant the medal of the association, to Arthur McLatchie and Perry Walker of Cardinal, for the rescue of Rae Rilance from drowning on August 19 last. The rescue in question was a very plucky one. Rilance, who is 12-years of age, was playing about the bank of the canal lock and fell in, the water at this point being 20 feet deep. Arthur McLatchie, 13 years of age, fully clothed and wearing heavy boots and overalls, jumped into the lock, and with the assistance of Perry Walker, 15 years old, young Rilance was rescued.

Rilance was completely exhauet-ed when his two companions got to him. The bravery of these lads caused a great deal of favorable comment in the county of Grenville, and when it was brought to the attention of the Hon. Dr. Reid, the member for the constituency, he made application for medals for McLatchie and Walker. These will be presented by Dr. Reid shortly to to the young life-favers at a public function in Cardinal.

Moriarity—Connelly.

On Oct. 28th, 1913, a quiet though pretty wedding took place in St. Bernard's R.C. church, Finch Ont., when Miss Cassie Moriarty, second daughter of Mr. and Mrs. Timothy Moriarity of Finch, was united to Mr. John Connelly of Campbellford, Ont. Rev. Father Leahy performing the ceremony.

The nuptial mass was at 9 a.m.

The bride looked charming in a tan suit with hat to match and was attended by her sister, Miss Anna, graduate nurse of Eastern Hospital, Brockville. The groom was assisted by his brother. Mr. Joseph Connelly of Campbellford.

After the marriage ceremony a sumptuous wedding breakfast was served at the bride's home, where only the immediate relatives were present.

The happy couple left on the evening train from Finch to Toronto, thence to the groom's home in Campbellford, where they will reside.

Miss Moriarty is well and favorably known in this vicinity, in which she was very popular. Her modest, charitable demeanour, won for her a host of friends, who extend her every good wish for her future happiness and success.

Mr. Connelly is a prosperous farmer, and we congratulate him on having won so estimable a bride.

While at Huntingdon, Que., attending the funeral of the late Mrs. Cowan last Saturday, Mr. Samuel Barrie was called to Brownsburg, Que., by the death of his mother-in-law, Mrs. Joseph Rodger. The deceased lady was in her 87th year. Interment took place at Royal Cemetery, Montreal, on Monday. The late Mrs. Rodger, with her husband, who passed away last spring, were well known in Lachute and the county of Argenteuil, highly respected and will be greatly missed.

Local and District News.

The Trinity Methodist Sunday School of Chesterville will hold their annual entertainment on Christmas night in the Music Hall.

Mr. Robert Fraser returned this week from the west. He is preparing to return at once, taking his family with him.—Russell Leader.

The Presbyterian Sunday School of this place will hold their annual entertainment on New Year's night Further particulars later.

Whitteker, the Optician, will be at Chesterville on Tuesday, Dec. 9th; Russell, Thursday, Dec. 11th; Finch, Friday, Dec. 12th.

The Chesterville High School team went to Winchester on Saturday afternoon last to play off a tie. They were successful, winning the only score made.

The annual meeting of the Nation Valley Farmers Club will be held in the School House on Thursday evening, Dec. 4th. Election of officers and other business will be transacted.

The Morewood Presbyterian Ladies' Aid will have a sale of useful articles and refreshments, in the Presbyterian Hall, on Friday, Dec. 12th, from 3 p.m. to 10 p.m. Admission 10cts. A good programme of music will be provided for the evening.

At the Rural School Fair held in Chesterville on Oct. 10th, a prize was to be given to the school securing the highest number of points on exhibits. Word has been received that S. S. No. 8 is the winner. (Miss Sharkey, teacher.)

The different hunting parties arrived home this week and all had good success. Messrs. Holmes and Eadie, McKeracher, Bryan and Hope, were successful in getting a deer each.—Russell Leader.

Some sneak thief first killed and then carried away from O. Fisher's slaughter house Wednesday, a fat hog valued at $25.00. The guilty party is being tracked, and there is hope of rounding him up. It was a nervy bit of thieving with few parallels.—Morrisburg Herald.

Masters Eddie Merkley and Graham Stevens were delegates to the Boys Conference, which was attended by upwards of 600 delegates last Friday, Saturday and Sunday, at Brockville. One of our boys registered as delegate "518." The boys report a splendid and inspiring gathering.

The Rev. J. M. and Mrs. Macalister, formerly of Iroquois, announce the engagement of their youngest daughter, Jean Masson, to Rev. A. D. Cornet, M.A., of Buckingham, Que., son of Mrs. R. J. Cornet of Kingston, Ont. The marriage will take place quietly at the manse, Russeltown, Que., on Dec. 17th.

A bad fire occurred in the Kenmore store of C. F. McArthur Ltd. on Tuesday. The blaze started from the furnace and filled the basement with a heavy smoke that was almost impossible to work in. The damage was over $2,000 caused by smoke and water. The excellent work of those present was all that that saved the building and the large stock of goods.

In trial court in Toronto on Monday, before Mr. Justice Britton, an action was brought by the New York & Ottawa Railway Company against the Township of Cornwall to recover money which it is alleged was wrongfully collected for 1912 taxes upon that part of the international bridge on the Canadian side of the boundary line between the United States and Canada, and for a declaration that this bridge is not liable to assessment. W. S. Scott, Ottawa, for plaintiff; G. I. Gogo, Cornwall, for defendant. The action was dismissed with costs; thirty days stay of judgment.

Miss Eliza Salmons of East Williamsburg, and a former pupil of the M.C.I., has left to take up missionary work for the Church of England in the Canadian Northwest. Miss Salmons returned recently from New York, where she had been taking a course in training for her work as missionary. On Thursday last the Women's Auxiliary met in St. James' Hall, Morrisburg, and presented her with a handsome travelling rug. Miss Salmons gave an interesting address on the work being conducted by the Church in the slums of New York.

WESTERN APPLES !

Just unloaded Car of Apples. They are extra good and are going fast.
On hand now Swy, Baldwin, Greening, King, Sweet, Bell Flower, etc.

BARGAINS - For $5.00 we offer a lot of Boys' Overcoats, which are worth $6.50 to $7.50.

Boy's Sweater Coats at 65c and upwards.

Men's Sweater Coats at $1.00 and upwards.

Woman's Sweater Coats at $1.00 and up.

WE HAVE A LARGE ASSORTMENT.

McGEE & CO.

TERMS CASH.

Local and District News.

A number of horse fanciers from this district are this week attending the Old Glory sale at New York City.

Remember the Women's Institute meeting at the home of Mrs. W. Saucier, Friday afternoon, Nov. 28th, at 2 30 p.m. An address will be given by Dr. Hutt, and a neighborhood tea will be enjoyed.

By an advt. in this week's Record you will notice that Mr. Wesley Hamilton is opening a grocery and feed store in the Hamilton & Alford block, and recently vacated by C. L. Casselman.

The town of Prescott is to have a great white way. Steps are being taken to illuminate both sides of the main street with duplex 200 candle power lamps, placed at intervals of 200 feet.

Crime Decreasing in the Province

During the provincial year that closed on October 31st the provincial police handled 1,256 cases, of which 887 resulted in convictions. Of these 598 escaped with fines, 163 were sentenced, 126 were released and 231 discharged. The police handled 859 cases less than in the preceding year. The total fines collected amounted to $17,109, and constables' fees to $3,080.

Undesirables to the number of 955 were deported, an increase of 243.

Under the Liquor License Act there were 235 prosecutions and 179 convictions. There were 33 persons discharged and 17 await trial. Fines from this source amount to $18,940, a decrease of $4,768.

Seizures amounted to 730 bottles of whiskey, 160 gallons of bulk whiskey, 2 barrels of wine and 13 gallons of bulk wine, 50 gallons of high wine, 186 bottles of gin, 2,188 bottles of beer and 91 barrels of the same liquor.

Infractions of the fish and game laws resulted in 101 prosecutions, in which 74 persons paid fines amounting to $3,370.

AUCTION SALE :

There will be offered for sale by Public Auction at the West Half of Letter "A" in the 5th Concession of the Township of Russel,

3 MILES NORTH OF MOREWOOD

—ON—

Thursday, Dec 4th

1913, at the hour of 1 o'clock p.m., the following:

14 Grade Holstein Cows
1 Pure-bred Holstein, Nelly Jane of Kilmour No. 5196, H.B.
1 Bull coming 2 yrs. old
3 Calves 25 Hens 1 Lumber Wagon
1 Land Roller 2 Corn Cultivators
1 Spring Tooth Cultivator
1 Set 12ft. Drag Harrows
2 Walking Ploughs 1 2-furrow Plough
1 Potato Digger
1 4-roed Potato Sprinkler Fanning Mill
1 Massey-Harris Binder
Deering Mower, nearly new
Milk Wagon 1000 lbs. Platform Scales
Maple Leaf Grinder Express Wagon
Single Buggy Grind Stone
Bell Horse Power 4 Milk Cans
Stone Boat Cutter
A quantity of Corn Stocks
A Silo full of Ensilage
A quantity of Hay.

TERMS OF SALE:—All sums of $10.00 and under cash: over that amount Ten Months' Credit by parties furnishing approved joint notes. 5% off for cash.

As I have sold my farm and retiring from farming, everything will be sold without the least reserve.

JOHN FAULKNER, Proprietor.
THOS. IRVING, Auctioneer.

Twelve hundred college men and women attended the banquet following the inauguration of Dr. J. A. MacLean, first President of the University of Manitoba.

Read the RECORD.

FALL TERM AT THE

Cornwall Commercial College

CORNWALL, ONT.

begins on Tuesday, September 2nd, 1913. A good time to begin is just now We offer superior advantage with our strong staff of expert teachers, excellent equipment, including 55 new type-writing machines, and thorough courses of study. Free Employment Department. 300 last annual enrollment.

Make your future a success by a small cash outlay. Catalogue and full particulars mailed free. Address:

CORNWALL COMMERCIAL COLLEGE
Cornwall, Ont

SUN LIFE

Assurance Company of Canada

Results for 1912.

Income	$12,333,081.60
Assets	49,605,616.49
Business in Force	182,732,420.00

The Sun Life of Canada is now the largest Canadian Assurance Company in

(1) Assets (2) Life Premium Income
(3) Annuity Income (4) Interest Income
(5) Total Income (6) Business in Force
(7) New Business (8) Net Surplus

JOHN R. and W. L. REID, Managers, Eastern Ontario, Ottawa, Ont.
IRA J. CRAMER, District Agent, Aultsville, Ont.
G. W. BOGART, Local Agent, Chesterville, Ont.

Cornwall General Hospital.

This institution provides skilled nursing and care at very moderate rates to those able to pay, and without charge to indigent persons from the three United Counties, other than the Municipal Grants.

It is kept uy by:

1. Fees from paying patients.
2. Grants from the Government and Municipalities.
3. Donations and Subscriptions from Churches Corporations, Societies and Individuals, the last being the largest source of revenue.

You are asked to assist in this work

The nucleus of an endowment fund has been established by a legacy recently received, and parties remembering the Hospital in their wills may stipulate that bequests made by them shall go to this fund.

If you would like a copy of the last Annual Report, drop a card to the Secretary, who will be pleased to send you one.

J. T. KIRKPATRICK, President. J. C. ALGUIRE, Sec'y-Treas.

J. G. TATE

Of Chesterville,

IS AGENT FOR THE CELEBRATED

MASSEY-HARRIS

FARMING

IMPLEMENTS

ALSO DEALER IN

Carriages, Gasoline Engines,

Windmills, Tread Powers,

Grinders, Etc.

SHOWROOMS:

Just North of the Dominion House

Be sure and consult me before placing your order.

Phone No. 29.

W. H. FETTERLY,

MORRISBURG, ONTARIO

AGENT FOR

The Newcombe Piano, Automobiles

Also dealer in Stoves, Harness, Cream Separators. Etc.

Money to Loan on good security.

Consult Him Before Purchasing

—NEW—

Commercial - Hotel

CRYSLER, ONT.

A. M. ROBERT, PROPRIETOR.

Strictly new and up-to-date. Hot and cold water bath. Modern accommodation. Excellent sample rooms.

Bar supplied with choicest liquors and cigars.

WINCHESTER

Marble and Granite WORKS

Constantly on hand both Marble and Granite Monuments of the latest designs and best quality.

We import granite direct from Aberdeen, Scotland, and can give customers work at astonishingly ow prices.

A call will convince you that this is the place to dnrchase anything in the Headstone line.

W. Campbell - Proprietor

Record Ads. Brings Results

JUST UNLOADED

A Car of Bran,
Middlings,
Feed Flour,

And the
Reliable Brand
Patent Flour
"SOVEREIGN"

J. T. KEARNS, Chesterville, Ont.

Says Sister Was Murdered Up in Alaska

Cornwral, Nov. 20—The non-jury sittings of the High Court of Justice were held here yesterday before Mr. Justice Lennox, the single case on the docket being of an interesting character. In it Mrs. C. C. Hedge of Cornwall, formerly of Port Blakeley, Wash., sought to recover a farm of about one hundred acres, in Roxborough township from Chas. Morrow, a farmer, on the ground that Morrow has no title to the farm.

The farm was the property of Isabella M. Gilchrist, who was a sister of Mrs. Hedge, but who went west some years ago, living for some time in Butte, Montana. In 1904 Miss Gilchrist went to Nome, Alaska. On the way she met Lee H. Johnson, to whom she was married in June 1905. Three months later the husband induced his wife to execute a power of attorney in his favor, which the plaintiff in this action alleges was confined to Alaska only It was so drawn in the first place and was registered in Alaska in that condition.

The plaintiff says her sister disappeared in October 1905, and claims she was murdered by Johnson. Nothing has been heard of Mrs. Johnson since that time. In November 1906, Johnson saw plaintiff in Butte. In December he appeared in Maxville with the power of attorney altered so as to make it applicable to the United States and Canada.

Chas. Morrow, the defendant, has been a tenant on the farm for years, and he and Johnson entered into a bargain whereby Johnson sold him the farm for $2,700.

Johnson went to New York. Johnson wrote the plaintiff that Morrow desired to purchase the place, but he had refused to sell it. In February 1907, he saw her in Butte, and gave her a letter which purported to be from her sister, Mrs. Johnson. The Morrows had deeds prepared and sent to Nome for execution, but they never heard from Mrs. Johnson.

In 1908 the plaintiff, who in the meantime had moved to the coast and been married, learned that there was suspicion in Nome in reference to her sister's disappearance, and inquiries led to Johnson's arrest for the murder of his wife in August 1908. He was then living in Seattle with a woman who claimed she was married to him in Omaha, Nebraska, in 1900. While going to Alaska by steamer Johnson disappeared in the Uniak, Pass, and it was thought he jumped overboard. While under arrest in Seattle, Johnson claimed his wife committed suicide and that at her own request he had dismembered her body and later set fire to the cabin. He indicated the place of burial and the remains were found.

The plaintiff claims that Morrow can derive no title from Johnson, because the power of attorney was revoked by the death of Mrs. Johnson, and that it was a forgery. The defence claimed that there was no evidence to show that Mrs. Johnson was dead, and that the power of attorney was added to by herself to cover property in Canada. The plaintiff claimed the property under a will made in her favor by her sister, while in the east and also under quit claims in her favor by a majority of the heirs-at-law. The defendant in the event of the title being held bad so far as he was concerned, claimed $250 for improvements done under mistake of title. At the conclusion of the hearing Judge Lennox reserved his decision.

George A. Stiles of Cornwall, for plaintiff; Maclennan & Cline of Cornwall, for defendant.

BALD AT 35

Kill the Germs; Nourish the Hair Roots and You'll Never Grow Bald — Use Parisian Sage.

It's your own fault if you grow bald at 35 as thousands of men do—yes! and women also. If you have dandruff it is because the germs are already devouring the very life of the hair at its roots.

Kill these germs with Parisian Sage and stop dandruff, itching scalp and falling hair in two weeks.

It's guaranteed, you know, this delightful and refreshing Parisian Sage that is now sold all over Canada, and if it does not prove better than any other hair tonic you ever used, get your money back. It puts life and beauty into dull faded hair. Large bottle at W. G. Bolster's and druggists everywhere. Regular price 50 cents.

Israel Carder, a farmer, near Danby, Que., was killed, and his father-in-law, Alfanzo Michaud, severely injured, when their carriage was struck by a G. T. R. train on a crossing. The horse was hurled fifty feet and killed.

Send News Items to Record.

Arthur Hawkes is a Candidate in South Lanark

Toronto, Nov. 21—The South Lanark by-election, delayed by the government for some eight months, has now become a three-cornered contest, the third candidate being Arthur Hawkes, of "British-born" fame.

Dr. Hanna was named as the regular Conservative candidate of the organization. Colonel Balderson has decided to stand as an Independent Conservative.

Arthur Hawkes, the head and front of the British-born campaign of the general election of 1911, and recently the exponent of Canadian-first campaign against the Borden policy of naval contribution, is in the field with an appeal to the franchise of the South Lanark electors.

In his election address issued yesterday Mr. Hawkes describes himself as a non-partisan candidate seeking support on a "Canadian-first and common sense politics platform."

The Smith's Falls Record, referring to Mr. Hawkes' candidature, says:

"Still the plot thickens, the Tories are fighting like Kaffirs among themselves and along comes Mr. Arthur Hawkes of Toronto, to begin a scrap of his own. He arrived in town yesterday and announces that he will also be a candidate in the pending by-election. He will probably be remembered as the gentleman who conducted the "British-born" side of the campaign, or, rather of the conspiracy against Sir Wilfrid Laurier's administration in 1911. He went up and down the land frightening the people about the danger of trading with the United States and advising all the British born to keep both hands on the flag.

"It is not supposed he was working for nothing, and, of course, it is only conjecture now as to whether he has a paymaster in coming into South Lanark, and if so, who it is? Of late he has been mildly criticising the Borden government's naval policy, and he will probably try to work the British born game again.

"There is no special demand for him in South Lanark so far as the Record knows, he has no special interest in the riding, he has not the slightest chance of being elected, he is not popularly supposed to be a wealthy man, and there is a rumor that Dr. Hanna is not averse to his candidature.

"If it really comes to a question of voting for him, the electors would do well to keep both their hands on their common sense."

Fifty-two Ontario Districts Prepare for Local Option

Toronto, Nov. 20—Local option battles will be waged in 52 districts of Ontario in preparation for the vote on January 1. Besides these three will be Canada Temperance Act contests in seven counties and of the fifty-two, twelve constitute repeal contests brought on by the anti-local optionists.

The places where it is expected local option by-laws will be submitted are as follows:

City—Sault Ste. Marie.

Towns — Arnprior, Aylmer, Barrie, Brockville, Cobourg, Meaford, Napanee, Niagara-on-the-Lake, Oakville, Paris, Thessalon, Tilsonburg, Wiarton.

Villages—Burlington, Delhi, Grand Valley, Kemptville, Marmora, Morrisburg, Port Rowana, Springfield, Woodbridge, Richmond

Townships—Albermarie, Ainwick, Bastard and Burgs, Baypam, Bexley, Dunn, Flambore, W. Flos, Georginia, Kitley, Lancaster, Mara, Marmora and Lake, Puslinch, Ross, Scarboro, Tay.

The places voting on the repealing by-laws are as follows:

Towns—Alexandria, Leamington, New Market, Bracebridge.

Villages — Bobcaygeon, Lancaster, Maxville.

Townships — Charlottenburg, Dysart' Hawkesbury, Roxborough, Tilbury, W., Huron, Peel and Welland counties will vote on the adoption of the Ganada Temperance Act on January 29. The dates of similar contests in this provincial judicial districts of Algoma, Muskaka, Parry Sound and Sudbury will be set aside by the governor-in-council later.

Boy's Frightful Death

Ottawa, Nov. 23—Stanton, the twelve-year-old son of W. J. Kerr, a prominent member of Woodroffe, a suburb of the city, was killed yesterday afternoon through being kicked by a horse. The animal became startled as the boy was dismounting and galloped across a field, the foot of the rider becoming entangled in the stirrup. The horse made several rounds of the big field with the boy dangling to the stirrup, and when the leather finally broke and companions rushed to his assistance it was found he was dead.

Mr. Kerr, who is secretary of the Ontario Vegetable Growers' Association, was notified over the long-distance telephone at Toronto, where he was attending the convention of the association.



THIS is a HOME DYE that ANYONE can use

DY-O-LA

The Guaranteed "ONE DYE for All Kinds of Cloth.

Clean, Simple, No Chance of Mistakes. TRY IT! Send for Free Color Card and Booklet. The Johnson-Richardson Co. Limited, Montreal

TO BUILDERS !

If you purpose building let me quote you prices on your roofing.

SATISFACTION GUARANTEED

C. M. FYKE

Tinsmith - - Chesterville, On

If the Farmers want Butter Parchment Paper we keep it and can print anything required on it on short notice. Price reasonable.

Family of Trapper Met Terrible Death.

Pembroke, Ont., Nov. 23—Conflicting stories of what at best must be a horrible tragedy have reached here regarding the death of Mrs. D. Pilon, on the Upper Ottawa, near Des Joachines, and the disappearance of her two children.

It seems that Pilon, who is a trapper, left his home a couple of weeks ago, informing his wife that he was going to Des Joachines. Not returning when expected, the woman is believed to have started out in search of him, or to procure food for her family. When he reached home he found the family had left, and then set out in a search for them.

Mrs. Pilon's body was found on a trail leading from Wolverine Creek, about ten miles from her home. She had evidently died from exhaustion following the great storm of the previous night. It is also reported that the body of one of the children has been found.

Mrs. Pilon was in a poor state of health for such an experience, and it is believed that the horror of the situation during Sunday night's storm deranged her mind.

Five hundred laymen from all parts of Nipissing and Temiskaming Districts attended a missionary conference and banquet at North Bay.

Ste. Marie Village Swept by Flames

Quebec, Nov. 23—Ste. Marie, county of Beauce, suffered a heavy loss by fire which started on Frfday night at 10.30, 39 houses and stores and 60 barns, sheds and stables being destroyed in the central part of the village before the flames were extinguished. The fire was discovered this morning in a shed belonging to J. A. Thurmel, merchant, and spread with incredible rapidity. When the alarm became general throughout the village the people turned out quickly, but appeared paralyzed at the proportions the flames had assumed. It was, therefore, some time before they made an organized attempt to combat the flames. In this they were greatly handicapped, as the village possesesed no fire-fighting apparatus.

Broke Through Ice And Were Drowned.

Wolsely, Sask., Nov. 21—Myrtle Mac kenzie, aged 11, and Dorothy Quin, aged 9, were drowned yesterday when with a group of other children they were skating on the C.P.R. reservoir after school. They broke through as they skated towards the bridge, and as they sank the screams of the other children brought Mrs. Mackenzie and her eldest daughter, Fannie, both of whom rushed out to where the little girls had gone down. The ice, too weak for the children, broke before the women reached them, and the mother was only rescued when sinking for the third time by Allan Thompson, who jumped in with a rope. Fanny Mackenzie was dragged out by a rope flung to her by men on the bank. The bodies were recovered.

Furs Out Of Season

Lucknow, Ont., Nov. 21—A large quantity of furs was seized today by Provincial Depuly Game and Fish Warden W. B. Elliott, accompanied by Provincial Constable Phippen, who visited the fur dealers here and secured 164 pellets on the premises of Harry Goodman, a Hebrew. The goods were at once seized and removed. The hearing will be before R. Graham, J.P., on Thursday next at Lucknow. The above furs were out of season.

W. H. Taft to Visit Toronto

Toronto, Nov. 20—Prof. William Howard Taft, former president of the United States, and now professor of law at Yale University, will come to Toronto January 29th to attend a university dinner that evening, on the invitation of Principal Falconer, issued on behalf of the Literary and Scientific Society of University College. He leaves next morning for Ottawa, where he is to address the Canadian Club.

Eugene O'Keefe Left Nearly a Million in Estate

Toronto, Nov. 21—Eugene O'Keefe of the O'Keefe Brewery Company, Limited, who died about a month ago, left $975,000; of that amount $300,000 is willed to charities. There is also a bequest of $10,000 to His Holiness the Pope.



CAN·YOU·WRITE·A BUSINESS·LETTER?

This is what the business man of today requires, and the applicant must be able not only to take down dictation rapidly, bus to transcribe neatly, to use good English, to spell and to punctuate correctly. Our Stenography Course teaches all these essentials. We are specialists in all commercial subjects.

WILLIS COLLEGE, 102 Bank st., OTTAWA, ONT.

WM. McLEAN

CHESTERVILLE, ONT.

Practical - Tinsmith

Has parchased the business in Chesterville lately conducted by J. B. Thompson, and solicits a share of your patronage. Satisfaction guaranteed.

Mr. H McMurray is in charge.

—Consult me before placing your order for a—

Furnace, Roofing, Eavetroughing, Etc

Ottawa Winter Fair

Howick Hall, Ottawa

Jan. 20, 21, 22 and 23, 1914.

Large Classification for Horses, Beef Cattle, Dairy Cattle, Sheep Swine, Poultry.

Dressed Carcasses and Seeds.

$12,000.00 in Prizes.

New addition to Buildings with improved accommodation throughout.

For free Prize List apply to the Secretary.

JOHN BRIGHT, Pres. W. D. JACKSON, Secy
Ottawa. Carp, Ont.

CANADIAN PACIFIC

TRAINS GOING EAST

Train No. 22—5.57 a.m. (flag.)
" No. 30—9.17 a.m.
" No. 306—5.45 p.m.

TRAINS GOING WEST

Train No. 305—10.17 a.m.
" No. 29—7.10 p.m.
" No. 21—12.01 a.m. (flag.)

For Tickets apply to
CHESTER CASSELMAN
Town Agent Chesterville, Ont

Look for this label on every bag

IT means *best quality—tested* quality — *full measure* and *thorough satisfaction.*

It is on every bag of

CANADA Portland CEMENT

UNLESS you have facilities for testing cement, you must depend upon the manufacturer for Cement that is reliable — Every car of Canada Cement is thoroughly *tested,* and unless it passes every test it is not allowed to leave the mill.

You can *depend* upon Canada Cement.

Be sure you get it.

Canada Cement Company Limited, Montreal

There is a Canada Cement dealer in your neighborhood. If you do not know him, ask us for his name.

Write our Information Bureau for a free copy of the 160 page book "What the Farmer Can Do With Concrete."

CANADA CEMENT COMPANY LIMITED PORTLAND CANADA CEMENT MONTREAL



TURKEYS FOR SALE

A number of Pure Bred Bronze Turkeys. Apply to

JAS. A. BECKSTEAD,
Beckstead, Ont.

FOR SALE.

Building Timber of any size and length up to about 40 feet. Also Fence Posts suitable for farm or any other purpose, in different lengths and sizes.

Apply to NEIL MCRAE, Finch.

WANTED

Farms for sale and to trade. Property listed and results guaranteed.

CO-OPERATIVE BUILDING
& REALTY CO. LTD.,
190 Queen street, Ottawa.

CARD OF THANKS

I wish through the columns of your paper to thank all the friends and neighbors who so kindly rendered assistance during the sickness and death of my late mother.

GEORGE BARRINGTON,
Morewood.

In the Surrogate Court of the United Counties of Stormont, Dundas, and Glengarry

In the matter of the estate of Catherine Murphy, late of the Village of Chesterville, in the County of Dundas, Widow, Deceased.

Notice is hereby given pursuant to 1. George V, Chap. 26, Sec. 55, and amending Acts, that all persons having claims against the estate of the said Catherine Murphy who died on or about the 29th day of August, A. D., 1913, are required to send by post prepaid, or to deliver to J. T. Kearns, Executor, or Lawson & Cass, his Solicitors, at Chesterville, Ont., on or before the third day of January A. D., 1914, their names and addresses and descriptions, and a full statement of particulars of their claim, and the nature of the security, (if any), held by them, duly certified. and that after the said day the Executor shall proceed to distribute the assets of the deceased among the parties entitled thereto, having regard only to the claims of which he shall then have notice.

Dated this 22nd day of November, A.D. 1913.

J. T. KEARNS, Executor. LAWSON & CASS, Solicitors for Executor.

Sir Wilfrid Laurier received felicitations on his seventy-second birthday from his Majesty the King, his Royal Highness the Duke of Connaught (Governor-General), Premier Asquith, Mr. Bonar Law, Lord Strathcona and many others.

Mrs. Mary Devereaux, a native of Ireland, died at her daughter's home in London in her hundred and second year.

Brockville Riding may be Abolished.

Friday's Ottawa Journal, one of the Conservative organs at the Capital, has the following:

The Journal was definitely informed this morning that the government's re distribution bill will certainly be introduced at the forthcoming session of parliament. Ontario will lose four seats and the loss of these four will be placed in Eastern Ontario.

The four seats which Eastern Ontario will probably lose will be Russell, one of the Lanarks, Brockville and Stormont. The following is the general scheme:

As the unit of representation in cities will be about 50,000, Ottawa having a population of about 100,000 the suburbs will be brought into the constituency, and the city will have two members as before. There will be no change in the method of election, that is the city will not be divided as it is for the local legislature.

Russell will be done away with and part of it will be placed in Carleton County and the rest annexed to Prescott.

Glengarry will remain pretty much as it is at present, with a portion of Stormont thrown in.

Dundas will have what is left of Stormont.

There will be no Brockville, and that "pocket" riding will either be divided between Leeds and Grenville or the town may all be included in Leeds.

Frontenac will remain pretty much the same. So will Lennox and Addington, which are joined at present. East and west Hastings will remain without much alteration, as will North and South Renfrew.

Carleton County, as mentioned above, will take in a portion of Russell.

Ingersoll, Ont., Nov. 30, 1910. Mrs. Kellogg is a lady of good presence, pleasing personality, and possesses a rich and melodious voice, under perfect control. The program was varied and well adapted to show Mrs. Kellogg's powers and skill, both in the grave and the gay.

One special characteristic of her work is its freedom from artificiality.

The audience was delighted with every selection, and will be pleased to hear Mrs. Kellogg again.—W. Briden, Principal, The Collegiate Institute.

Will appear at the Public School Concert in the Music Hall, on Monday evening, Dec. 15th.

Obituary.

(From Morrisburg Leader)

Mrs. Richard Pruner.

A highly respected resident of Riverside in the person Mrs Richard Prunner, was called on Monday to obey the last summons, her death occurred shortly before eight o'clock in the morning. Her illness was of short duration—ten days—death being due to an abcess in the throat. The sadness occasioned the family by her death was added to from the fact that the youngest son, Bennett, has been confined to his bed for nearly a year and a half. Her husband predeceased her about seven years. She was born in East Williamsburg, a daughter of the late Adam Prunner, and was in her 59th year.

A kindly, loving mother, a good neighbor, her death will be deeply regretted by a large circle of friends. Three sons, William, Robert L. and Bennett, and a daughter, Mrs. A. Oliver, are left to mourn, besides six sisters and four brothers.

A large number of friends attended the funeral, which was held at 9 o'clock Wednesday morning to St. Mary's R. C. church, where solemn high mass was celebrated by Rev. Father Meehan, the funeral sermon being delivered by Rev. Dr. McPhail, of Toronto, and the remains laid beside those of her late husband in St. Mary's Cemetery.

Henry Warner Casselman.

Henry Warner Casselman, a lifelong resident of East Williamsburg, passed to his reward on Monday morning last. Although he had been complaining for some time, his death was due to an injury to his head sustained in a fall about four weeks ago.

The funeral was held at St. Paul's Anglican church, Aultsville, yesterday, the rector, Rev. Mr. Floyd, officiating.

The deceased was a son of the late George H. and Martha Casselman and was born 63 years ago in East Williamsburg, not far from the place where he had spent nearly all his life. There survive his wife (who was Agnes Brydes), a daughter, Mrs. Jolly Sheets, and son Wilbur. Mr. Alex. Casselman of this place is the last remaining brother.

George Allan Smith

After lying ill for three weeks with typhoid-pneumonia, George Allan Smith passed away at his home in the Robertson Settlement on Saturday last. He had been employed on the Grand Trunk water service at Ste. Anne de Bellevue, and three weeks prior to his death returned home ill with typhoid, contracted, it is thought, through drinking the water at Ste. Anne, as two other young men who were employed with him were afflicted with the same malady. For some time past he had not been enjoying robust health and typhoid coupled with pneumonia, which developed, proved too much for his weakened constitution and he passed away just three weeks after his return home.

The deceased was a quiet young man and popular with his fellow-workmen. He was in his 26th year, and was a son of Mr. and Mrs Geo. Smith. Besides his father and mother he is survived by his widow formerly Miss Sarah Thompson of Cardinal, whom he married about two and a half years ago; a brother Alfred, and three sisters—Mrs. John Coir, Mrs. Elbert Gallinger and Miss Ivy Smith.

The funeral was held on Sunday at 2 o'clock, under the auspices of the Chosen Friends, of which deceased was a member, service being held at the house by Rev. A. H. Strike. The remains were interred in Mount Pleasant Cemetery.

Died at Newington.

A very sudden death occurred in the village at 10 minutes to 6 o'clock on Friday evening, Nov. 21st, 1913 in the person of H. Z. Barkley. He was eating his supper with his son George and family and had been in his usual health apparently He had driven down to the village and went back to the bush in the afternoon with a horse he had been accustomed to drive for a small load of wood, but he complained on the way out that he did not feel as well as usual, and his son, who was ploughing, told him to go to the house and lie down awhile.

The late Zenas Barkley was born on the old Barkley homestead at Dunbar, Dundas County, on Sept. 28th, 1844, and was therefore 69 years, 1 month and 21 days old. He was the eldest son of the late Geo. H. Barkley of Dunbar, who was a prominent farmer, and in the early seventies was a large export of cattle and sheep to Boston and New York. Twenty years ago he disposed of his farm in Winchester and purchased the Phalen farm adjoining this village, known as the Fair View, where he resided until his death. His wife predeceased him eleven years ago this December. He leaves to mourn his loss one son George on the homestead, and one daughter Mrs. R. L. Silmser of the 7th Con. of Osnabruck, and three grandchildren, Bruce Clara and Eva; also three brothers and one sister, Mrs. Jas. Armstrong of Dunbar, Arthur and Nathan on the old homestead at Dunbar, and Albert of Williamsburg.

The funeral took place from his late residence on Sunday the 23rd inst., and was largely attended. A beautiful wreath ordered from the well-known florist of Ottawa with the words "Father and Mother gone home" was placed in the casket by his daughter, Mrs. R. L. Silmser.

The sermon was preached by the Rev. Mr. Knox of the M.E. church assisted by the Rev. Mr. Gosling of the Presbyterian church.

The remains were taken to North Williamsburg and interred in the family plot alongside those of his wife. During his declining days he was never heard to murmur or complain and repeatedly said he was ready and waiting for the summons. He was ever of a kind disposition and will be greatly missed in the home.

The pall-bearers were Gordon Waldroff, Leslie Foster, Isaac Eastman, Henry Bowman, George Stewart and G. F. Jardine. Those present from a distance were Mr. and Mrs. Nathan Barkley, Mr. and Mrs. Albert Barkley, Mrs. James Armstrong and son Arthur of Dunbar, Mr. and Mrs. Alfred Johnston of Mille Roches and Mr. and Mrs. Miles Silmser and daughter Emma, of Gallingertown, besides many others from various parts of the township.

John W. Laidlaw, fusionist and John McFarlan, Conservative candidate, were nominated at Pottersburg for the East Middlesex seat in the Ontario Legislature.

New Store Opening

The Public are cordially invited to visit the new Grocery Store, which will be opened in Hamilton & Alford's block on Monday, Dec. the 1st, 1913, where the Motto will be:

Fresh Goods,
Small Profits
and Quick Returns.

TERMS CASH.

FLOUR and FEED A SPECIALTY.

W. HAMILTON, Chesterville

FULTON BROS.

CHESTERVILLE, ONT.

DO YOUR Christmas Baking Early.

Buy Now and Avoid the Rush.

Our Stock of Fresh Dried Fruits, Spices and Groceries,

Were never so large and of such extra quality as now; in fact, this is known as the store of quality, but not of high price.

We are here after the business and do all we can to please each and every customer, and appreciate every order we get, no matter how small.

Fresh Buckwheat Flour, Apples, Lemons, Canberries, Oranges, etc.,etc

Another Car of Western Apples

To arrive about Saturday, 22nd.

FULTON BROS.

CHESTERVILLE, ONT.

Chesterville BAKERY

Leave your orders for

All Kinds of Cakes and Pies

At the Chesterville Bakery

First-class Bread

Always on hand

A fresh stock of McCormack's Confectionery

EUGENE McMILLAN, Prop.

Dominion House!

CHESTERVILLE, ONT.

T. FLYNN, Proprietor

This hotel has lately been renovated and is in a position to cater to the travelling public.

Always in stock the choicest brands of liquors and cigars.

SINCE 1850

The "Singer" has represented the highest degree of excellence in sewing machines, the envy of every competitor, the pride of every owner.

Over 2,000,000 women buy "Singers" every year more than all other makes combined.

It is easy to own a "Singer" ask at your nearest shop, they keep needles, oil parts, etc.

Singer Sewing Machine Company.

A. B. HEASLIP,
SALESMAN
CHESTERVILLE, - - ONTARIO.

Phone No. 14 F. P.O. Box 114.

FURS. FURS. FURS. FURS.

Next week will be Fur week at our Store. We are going to give Special Attention to Furs.
You, no doubt, anticipate buying in the near future. Why not Next Week ?
Our present stock consists of the very latest and most up=to=date Furs, including:

Persian Lamb Muffs, Stoles and Throws.
Mink Muffs, Stoles and Throws.
Alaska Sable Muffs, Stoles and Throws.
Blue Wolf Muffs and Stoles.
Grey Squirrel Muffs and Throws.
Sable Opposum Muffs, Stoles and Throws
Western Sable Muffs, Stoles and Throws
Mink Marmot Muffs, Stoles and Throws
White Thibet Muffs and Throws.
Russian Fitch Muffs and Stoles.

Also a large variety of other small Furs at prices that will compare with the very lowest.

Men's Fur Coats. =:= We have the following:

Coon, all sizes up to 52. Beaver. Russian Dog Coats--a good coat for rough wear.
Alaska Beaver, an excellent cheap coat. We invite you to examine our large range.

Ladies Fur Coats. We have the following:

Fur Lined--Muskrat lining Sable Collars. Mink Marmot, Hudson Seal, Electric Seal, Muskrat, Russian Pony, Bocaran.
Nearly all sizes in stock. If we have not got your size we can get it for you.

Ladies' Fur Trimmed Coats.

We can give you a good coat with good quality Beaver Shell, with Western Sable, Sable Opposum, and Marmot Collars.
For quality and price we can beat any of the mail order houses.

Men's Fur Trimmed Coats.

We have 60 in stock at present. Can give you any size. They are well made. Shell of black beaver, collars Lamb and Marmot all interlined with rubber, some with quilted lining; others with black imitation lamd. Prices from $15.00 up. You can buy a good coat for less money here.

G. W. BOGART, - - Chesterville, Ont.

FINCH

Wedding bells are ringing.

Mr. J. D. McMillan was hauling sand last week.

Mrs. Hugh McMillan and Mrs. S. Lowe are on the sick list.

Mr. Ira Gallinger made a business trip to Chesterville on Saturday.

Mr. Wm. McLean of Dixon, spent Sunday with his brother, Lorne.

Messrs. McRae and Shaver are threshing at Goldfield this week.

Mr. D. H. D. McMillan made a business trip to Avonmore on Tuesday.

Mr. Jas. Rombough was loading cattle and hogs at Finch on Monday.

Mr. Alex. McLean and daughter of Dixon, visited Finch friends Sunday.

Mr. J. Vandyke purchased two fine cows at Mr. D. D. Cameron's sale on Friday.

Mr. Chas. Hoople has returned home, after an absence of two years in the west.

Mr. Jas. Flemming, sr., had a very successful ploughing bee last week, having thirty teams.

Mr. Jerry Fetterly has started his new house. Mr. W. Hawn is doing the carpenter work.

Mr. and Mrs. R. Gallinger and daughter of Newington, spent Sunday at Mr. E. Hanna's.

Mr. Hugh Carr has his new house about completed and will soon be moving to the village.

Messrs. O. Beckstead and J. Flemming have returned from the West, after an absence of three months.

Dr. John McMillan of Montreal, spent Sunday at the home of his father, Mr. James McMillan, Maple Hill.

Messrs. T. Sutherland of Grantley, and S. McRae of Avonmore, left on Monday for Rosetown, Sask., with a carload of cattle.

Maplehurst Cheese Factory has closed after a very successful season, and Mr. Hutt, cheesemaker, has moved to his home at St. Andrews.

Mr. and Mrs. Johnson McLean and little son, Cecil, of Red Deer, arrived here on Monday night, on a visit to the former's parents, Mr. and Mrs. G. L. McLean.

CASTORIA

For Infants and Children
In Use For Over 30 Years
Always bears the Signature of Chas. H. Fletcher.

GRYSLER

P. S. Rollitt spent Sunday at his home here.

Miss C. Fraser spent the week-end with her sister in Ottawa.

Miss E. Bishop spent the week-end with Ottawa friends.

Miss St. Onge and the Misses Latremouille of Embrun, visited the latter's sister, Mrs. Joseph Kennedy, on Wednesday.

Philip Dupuis of Finch, spent Sunday with his brother, R. Dupuis.

Mrs. C. C Fortier has returned from St. Raphael, where she attended the funeral of her brother.

Omer St. Louis and Miss Dorina Martel, daughter of the late Joseph Martel of South Indian, were married in the Roman Catholic Church here on Tuesday morning, by Father M. J. Leahy. The bride, who was given away by A. Varin, wore a suit of midnight blue and carried a bouquet of pink and white carnations. The groom's gift to the bride was a set of white fox furs. Mr. and Mrs. St. Louis left on the Tuesday morning train for Montreal, Quebec and eastern points. They will reside in Crysler.

LETTER OF CONDOLENCE

Chesterville Lodge No 247, Canadian Order Foresters at a recent meeting, passed the following resolution of condolene to Brothers Christopher McLean and Charles McLean, Father and Brother of the late Mearl McLean.

DEAR BROTHERS.—

We, the members of Court Chesterville No. 247, Canadian Order of Foresters, desire to express our sincere sympathy with you in your recent sad bereavement.

It has pleased our Heavenly Father in his all wise providence, to take from you a loving daughter and sister. We, her friends, will all miss her cheerful words and company. We trust that He, who is too wise to err and too good to be unkind who has seen fit to send this affliction, will give you the needed help in this your time of your great sorrow. We would remind you that although the trial may be severe and the parting hard to bear, it is only for a short time, as the poet hath said:

There is no death; what seems so
is transition,
This life of mortal breath
Is but a suburb of the life Elysian
Whose portal we call death,
Let us be patient; these severe
afflictions
Not from the ground arise,
But often-times celestial benedictions
Assume this dark disguise.

Signed on behalf of the Court
WM. HUMMEL, R. S.

Subscribe for the Record.

MOREWOOD.

Mrs. Barrington, an old and highly respected resident of Morewood, passed to her reward on Friday morning, Nov. 21st, 1913, after an illness of about twenty-four hours. The funeral, which took place on Sunday afternoon, was one of the largest in this vicinity.

The Presbyterian Ladies' Aid are preparing for a sale of food and fancy work to be held on Dec. 12th, 1913.

Practice for Christmas entertainments is the order of the day. The Presbyterians hold theirs on Christmas eve and the Methodists on Christmas night.

On Tuesday, Dec. 9th, at 8 p.m. the annual "At Home" of the Women's Institute will be held in the Presbyterian Hall. This is to be a public meeting free of charge. A good program is being prepared, also the prize essays of the high school pupils are to be read and the prizes given. The public are cordially invited to come and spend a social evening.

The hockey boys are waiting anxiously for Jack Frost so they can get on the ice and work off some of their surplus energy. We wish them every success in the coming hockey season.

Mr. Anson Allison, our popular merchant, wears a broader smile than usual. It is a girl.

Mrs. E. Carruthers Dead at Prescott.

Prescott, Nov. 21—Mrs. E. Carruthers, one of Prescott's best known and highly esteemed residents, passed away at her home on Henry street last Tuesday evening, at the age of 69.

The deceased lady was the widow of the late John Carruthers, who predeceased her some years ago, and who for a number of years was Prescott's popular mayor, and also, the unsuccessful Liberal candidate for parliamentary honors on two occasions, having been opposed by the Minister of Customs, the Hon. J. D. Reid.

The late Mrs. Carruthers was active in charitable and social work in connection with the Presbyterian church of which she was a member, and the pastor of which, the Rev. K. W. Barton, conducted the funeral service on Thursday.

Advertise In The Record.

Left Much to Charity.

Quebec, November 20—The will of the late Hon. John Sharples was made public today. The legacies, and donations mentioned in it amount to $1,500,000, and succession taxes which go to the province, $37,000.

The following amounts are contributed to religious and charitable institutions:—Fabrique, of Sillery, $10,000; to English-speaking Catholics for the upkeep of St. Patrick's Cemetery, at Sillery, $10,000 Good Shepherd Asylum. $20,000; Hotel Dieu du Precious Sang, $30,000; St. Bridget's Home, $25,000; Jesuit Fathers, $10,000; Jeffrey Hale's Hospital, $10,000; Salvation Army, $5,000. Total $120,000.

Other bequests are: Mrs. Sharples, all the furnitnre of the residence, etc.; Mrs. Jane H. Pohl, Liverpool, England, annual grant of £50, Miss Tvonnie and Francis Preston, $15,000 each, Misses Miles, Mary and Blanche Preston, $40,000; Edmond R. Alleyn, brother-in-law, $10,000; Miss Marguerite Alleyn, $10,000; Captain J. J. Sharples, nephew, $70,000; Henry R. Alleyn, $10,000; Mrs. Eug. Fiset, Ottawa, $10,000 Eugene Laroche, coachman, $2,000; Richard Alleyn. $30,000; Ernest Ch. Alleyn, $15,000; Mrs. Arthur Audette, Ottawa, $10,000; A. C. Lindsay, advocate, $10,000; the ten members of his office staff, $2,500 each.

The part of the remainder of the estate is to be divided as follows:

One-quarter to the Misses Yvonne, Mary, Blanche and Mr. F. Preston; one-quarter to Richard I. Alleyn, of Morden, Man., and the rest as follows: One-fifth to St. Bridget's Home; one-fifth to Hotel Dieu du Sacre Coeur; one-fifth to Jeffrey Hale's Hospital, and two-fifths to Hon. Pasteur Pour l'Oeuvre de la Creche.

Mrs. Sharples and Messrs. H. Thomson and D. Watson are the testamentary executors.

One on the Ladies

The ladies will have a special grievance now against the United States Government because of a provision in the new tariff law specially aimed at them or perhaps more correctly speaking, at their headwear. It is now against the law for anyone to carry into the great United States or wear into it, any aigrettes, so called osprey plumes, or the feathers, quills, heads, wings or tails of any wild bird. Instructions have been issued to all customs officers to see that no woman is allowed to get by them with any of these things in her headgear. If a lady ignorant of the law should present herself at any of the crossing places with any of these decorations in her bonnet, she will be required to take off her head piece and there on the dock, or wherever it may be, strip her hat to the bare shape and pass up all the trimmings to Uncle Sam's collector. Nice law that, one that ought at least to have the effect of keeping Canadian women at home.



Do you know
The Youth's Companion
as it is to-day ?

Enlarged, Improved and Better than ever

More reading than is given in any American monthly

52 times a year - not 12

Send Today for Sample Copies

FREE TO JAN., 1914

Cut this out and send it with $2.25 for The Companion for 1914, and we will send FREE all the issues for the remaining weeks of 1913 and The Companion Practical Home Calendar for 1914.

THE YOUTH'S COMPANION
146 Berkeley Street
Boston, Mass.

Subscriptions Received at this Office

BALANCED RATIONS FOR DAIRY COWS

In order to economically feed a dairy cow it is always desirable to supply as much of the nutrients required in the roughage part of the rations as possible, says the Kansas Farmer. Alfalfa hay contains relatively much larger amounts of protein than corn silage. Both are very palatable forms of roughage and in combination form a most satisfactory and economical basis for a milk producing ration. For a cow of moderate production giving in the neighborhood of three gallons of milk a day, fifteen pounds of alfalfa hay and all the corn silage the cow will consume, which will ordinarily amount to thirty or thirty-five pounds daily, will supply sufficient digestible nutrient material for the production of this quantity of milk.

In order to produce larger quantities of milk if a cow has a capacity for producing more milk, it will be necessary to supply additional nutrients. Additional roughage cannot be consumed, so the extra nutrients required must be supplied in a more concentrated form. It is commonly estimated that about one pound of a properly balanced grain mixture must be supplied for each additional four pounds of milk. For supplying this additional nutrient material in a concentrated form a combination of four parts corn chop, two parts bran and one part cottonseed meal would probably be the most satisfactory ration. One pound of this mixture would supply .12 pound of digestible protein, .52 pound digestible carbohydrage and .5 pound fat. Ten pounds of additional milk would require about four pounds of this mixture, or, in other words, a cow that is capable of producing thirty-five pounds of good average milk can be fed fifteen pounds of alfalfa hay, thirty or thirty-five pounds of corn silage and four pounds of this grain mixture. If the extra grain fed with this roughage ration should be cottonseed meal only, much more digestible protein would be supplied than would be needed for milk production. Since cottonseed meal is more expensive than cornmeal or bran, such a ration would necessarily be less economical than the properly balanced ration suggested.

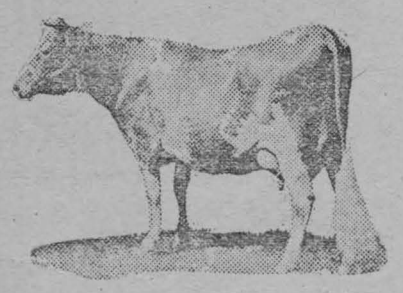

Nearly one-fourth of the Guernsey cows or heifers which have lately made high records of milk or butter fat production are owned in Wisconsin, and almost without exception the owners are members of co-operative county breeders' associations which, with the aid of Professor George C. Humphrey of the College of Agriculture of the University of Wisconsin, have been formed in their respective districts. One of the best monthly records was that of Taylor's Cream Cup, owned by C. C. Allen of Kenosha. This cow in one month produced 1,595 pounds of milk which yielded 82.62 pounds of butter fat, or the equivalent of 96.39 pounds of butter.

How Much Seed Corn to Select.

It will require about seventeen ears of corn per acre to plant three kernels per hill in thick rowed corn. If you list, it is the editor's judgment that more seed than this should be used on average good upland, and the kernels should be dropped as nearly as possible one in a hill and the space should be as equally distributed as possible. Remember, however, that in selecting the corn in the field you go over it rather hurriedly. When winter comes and you look the ears over carefully you will find many that will not suit you. Of those that do suit a number may not grow strong, unless the corn is properly dried and stored. A good rule is to select twice as many ears from good plants in the field as are needed to plant the required number of acres next year. This allows a very close selection to be made during the winter.—Kansas Farmer.

Hogging Off Corn.

There is no better way to fatten hogs with profit to the owner than to turn them loose in the cornfield and let them pick the corn themselves. Experimentation has proved and the experience of practical farmers in all parts of the state is that this method is a profitable one. Every one who has tried it agrees that it is an economical method of fattening pork. The time required to husk and crib the corn is saved. Not only that, but the hogs get the corn when it is fresh and more relished. More pounds of pork can be made from a bushel of corn by "hogging off" than by eating husked corn.—Orange Judd Farmer.

FOOD AND MEDICINE.

Many Articles of Diet Act a Both.

Many of the most familiar frui and vegetables have distinct medici al values. The proper attention t the things we eat, then, will mak them serve both the purpose of fo and medicine, and will enable us t save some of the money spent o remedies and doctor bills. The f lowing are some articles of diet whic are known to have medicinal qua ties:

Apples, carrots and Brazil nuts a excellent for sufferers from constip tion.

Asparagus stimulates the kidneys

Bananas are ben ficial to sufferer from chest complaints.

Beets are fattening and good fo people who want to put on flesh. S are potatoes.

Celery and onions are nerve tonics

Cranberries are astringent and cor rect the liver when it is suffering fro inaction caused by overeating.

Dates are nourishing and also pre vent constipation.

Grape juice is a laxative, but th skin and seeds are likely to caus constipation.

Honey is a good substitute for co liver oil.

Lemon juice is excellent as a gargl for sore throat.

Lettuce has a soothing effect on th nerves and is excellent for sufferer from insomnia.

Onions are conducive to sleep. The quiet the nerves and are good fo colds.

Parsnips, like sarsaparilla, are good for the blood and to tone up the system.

Tomatoes are good for a torpid liver, but they should be avoided b gouty people.

Water cress is an excellent bloo purifier.

Clean Feed For Horses.

Don't feed dirty grain to your horses. The dust, weed seeds and other foreign matter in the grain is disagreeable to the animals and is injurious. Use a sieve to measure the grain, and give it a few shakes to allow the dirt and seeds to fall out before feeding. Some pour water over the grain in the sieve or dip the sieve of grain in a bucket or tub of water a few times. This is a good plan, as it removes all dust and smut. The feed boxes are kept cleaner by treating the grain in this way before feeding.

Farm Water Supply.

A season such as we have just passed through should be a warning to every man handling stock in any considerable numbers to establish a thoroughly reliable water supply, says the Kansas Farmer. A thoroughly dependable water supply is an absolutely essential of every good live stock farm. It would seem that the tendency has been too much in the past to depend upon luck or circumstances in a great many cases to supply water for cattle and other stock.

Envious of the Immune.

Little Henry (at the table, to the visitor)—I wish I were like you.

Visitor (flattered)—Why, little man?

Little Henry—Because no one boxes your ears when you eat with your fingers.—London Opinion.

Not Her Abode.

"My income is small," said a rather dilatory lover, "and perhaps it is cruel of me to take you from your father's roof."

"But I don't live on the roof," was the prompt reply.

Regular.

"Is your father a regular attendant at church?"

"Yes. He goes once a year, whether he thinks he needs it or not."—Chicago Record-Herald.

Well Trained.

"How long have you been married?"

"So long that I can't remember when I had a will of my own."—Detroit Free Press.

There is nothing at all in life except what we put there. Mme. Swetchine.

Child Management.

I don' like punishments. You will never torture a child into duty, but a sensible child will dread the frown of a judicious mother more than all the rods, dark rooms and scolding schoolmistresses in the universe.—White.

Boiling Eggs.

Ofter when boiling eggs the white comes through the shell and spoils the taste of the egg through its appearance. This may be prevented if a teaspoonful of salt is put into the water before boiling.

Thrifty Australians.

Nearly half a million persons deposited money in the Victoria, Australia, State Savings banks in 1912. Close on $100,000,000 was the amount to their credit, averaging over $200 per depositor. The assets of the bank include Government securities to the value of nearly $75,000,000.

Crushing.

Sapleigh—No woman ever made a fool of men.

Miss Keen—Who did, then?

IN THE DAIRY BARN.

Milk a leaking cow three times a day.

Study your cows and sell the boarders that do not pay.

Treat the heifers gently. A cow properly treated from the first is always without vices.

Be careful if the bull is vicious. Dehorn and put a ring in his nose. Do this before some one is hurt.

Keep your fences in good repair, for a cow that gets into the habit of walking through old dilapidated fences is very hard to break.

Many of the cows that are condemned would have made good if the owners had done their full part.

Make the most of the cows you already have instead of thinking what you are going to do when you get that herd of thoroughbreds.

ROUGHAGE FOR LAMBS.

Shredded Corn Fodder of Low Value as a Fattener.

The South Dakota experiment station has just published a bulletin giving results of the use of different roughages for lambs. In the following, from the summary, it should be noted in regard to corn silage that it was the sole ration fed. Feeders have found that in combination with other feeds it gives excellent results. The results follow:

Corn silage as a sole ration for lambs is not the best of feeds. The lambs were thrifty during the feeding period, but would not eat enough silage to fatten. Only five of the ten head made a gain during the sixty seven days feeding period. The total of these gains does not amount to as much as the average gains made by other lambs that received other feeds. The total loss for the ten head was nine pounds.

White sweet clover is an excellent roughage when fed with grain ration for fattening lambs. The gains made rank next and close to gains made by the lambs fed alfalfa hay as a roughage. This plant has a place in our system of grain and live stock farming for the production of hay. It is also one of the nitrogen-nodule bearing plants, and the soil on which it grows will be in a better condition for the succeeding crop.

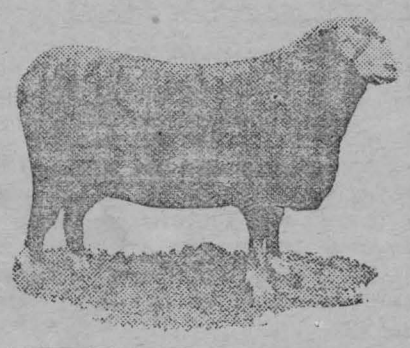

Lincoln sheep are better adapted to good pastures than the strenuous life of desert ranges. They thrive when well sheltered and fed. Their special adaptation is on the rich corn belt farms. Give the Lincolns good grazing and plenty of feed and they will grow big—rams nearly 400 pounds and ewes of 250 pounds are not unknown—and will produce a heavy fleece of good long wool. The illustration shows a Lincoln ram of good form.

Pea hay is a good roughage with grain for fattening lambs. As a lot the lambs made a very uniform gain, ranking next to those that received sweet clover hay for roughage.

The results from the shredded corn fodder lot were the poorest of all roughages tried with a grain ration. The gains of the lambs were not uniform, ranging from six to thirty three pounds per head in sixty-seven days. Neither was the average gain as large as that received from the lambs that were getting prairie hay with the same kind of a grain ration. However, this fodder has a value for fattening with grain, but is not equal to prairie hay ton for ton for fattening lambs.

Rearing the Colt.

Through the first winter the weanling colt should have about all the grain he will clean up. Wherever alfalfa is available, give him the very best and brightest on the place. There is no better muscle and bone making feed. He must have some grain. Young drafters cannot be properly developed without it. If stunted or starved during the first year, no amount of good feed and care later will make the animal what he should have been if properly fed as a weanling. The second year he should go to pasture. Some grain may be necessary, depending upon the nature and quality of the pasture supplied. His feet should be looked after carefully, as bad faults may develop if they are allowed to go uncared for. The heels should be kept level and the toes

There is nothing like a "Tea Pot" test at your own table to prove its sterling worth!

"SALADA"

TEA "Always and Easily the Best"

BLACK, GREEN, or MIXED. Sealed Airtight Packages Only

04

If you want Chesterville to Boom Subscribe for the Record.

It soon earns its cost

In any soil, on any farm, the CLIMAX earns money for you every minute you use it

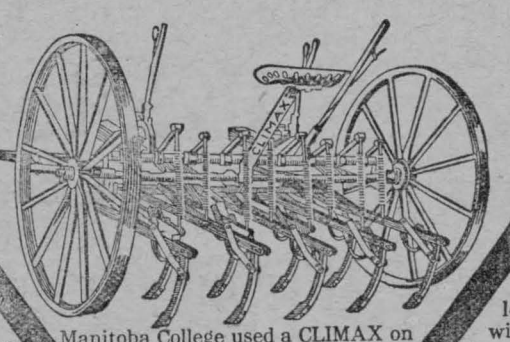

Very Strong

You can rip sod land with the CLIMAX and a 3-horse team—so it MUST be built strong! Yet the teeth won't smash if they strike a stone—their joints unlock and fly back to pass over unharmed.

Manitoba College used a CLIMAX on land rank with wild mustard; got rid of that bad weed; and grew oats 71 inches in the straw *without a weed in the whole crop!* The CLIMAX certainly does destroy weeds!

Easy Handled

Each pole has a tilting lever; and these, with the pressure lever — all in easy reach of operator — exactly regulate depth of cut. Teeth go right for the roots of the weeds, and rip them out of the soil.

This is the stiff-tooth cultivator that gets the weeds OUT of the soil—not merely cuts off their tops or just tickles the roots a little. On dirty land you surely need the

Frost & Wood Climax Cultivator

You can have your choice of points—2, 4, 7 or 10 inch. You ought to learn all the merits of this money-making weed-banisher. May we send you Catalogue ?

The Frost & Wood Co. Ltd. Smith's Falls Canada

65

The Purchaser is the Man who has to pay for his machine, not the Agent. Therefore, IF YOU WANT THE BEST, call on F. W. MERKLEY, Agent, Chesterville, Ont.

Phone No. 30.

The Summer is Past,

The Ice Cream Season is Ended,

And I desire to thank the People of Chesterville and vicinity for the liberal patronage extended to me. I have endeavored to give the best service possible, and hope that satisfied customers will show their appreciation by continued patronage when next season comes around.

We are now receiving goods for the Holiday trade and will shortly open up a large and well assorted stock of Books, Fancy Goods, Toys, Novelties and other lines of goods suitable for gifts. We want you to see this display and will consider it a privilege to show it to you.

I wish to draw your special attention to my Optical Department

under the management of Mr. A. E. Bolster, who is qualified and competent to correct any case of defective vision that can be done with lenses—WE GUARANTEE ALL WORK DONE.

Our Drugs, Medicines, School Books, Stationery and other lines are complete.

W. G. BOLSTER DRUGGIST and STATIONER

CHESTERVILLE — ONTARIO