THE WINCHESTER PRESS

VOL. XLIII — WINCHESTER, THURSDAY, AUGUST 8, 1929 — NO 15

TWINE

Gilt Edge and Gold Leaf are superior grades of Twine made by a Canadian Firm.

We offer both of these grades either in the 5 lb. ball or the standard size ball.

This twine is positively guaranteed to be satisfactory in every respect.

FENNELL & WALLACE, Winchester, Ont.

For Sale

One Lumber Wagon.
One Express Wagon.
One Set Double Harness.
One Set Single Harness.
One Rubber Tire Buggy.
One Team Work Horses.
Two Used Ford Trucks.

All articles are Reasonably Priced.

MELVIN'S GARAGE, Winchester, Ont.

ELECTRIC FIXTURES

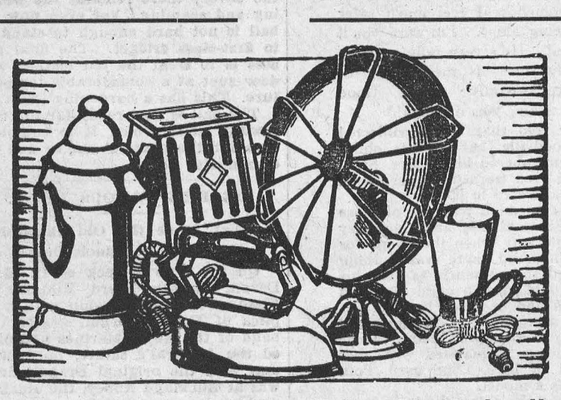

Don't forget that the Hydro Store is Headquarters for all kinds of Eiectrical goods, such as, Electric Stoves, Heaters, Fans, Toasters, Irons, Washers, Light Bulbs, etc. Prices Reasonable.

Winchester Hydro Electric System

Winchester Springs Garage

Bring your car to the Winchester Springs Garage for all kind of repairs.

Best Tires and all kind of Auto Supplies on hand

Repairs promptly and satisfactorily done.

Get your Gas and Oil Supply Here.

GRANT HODGSON, - Winchester Springs.

MEN'S WEAR - **UTMAN'S** - BOOTS SHOES

Do Not Neglect The Feet.

You may have a free demonstration of Dr. Scholls new appliances and remedies any day you wish to call at this store, by one who has received certificates from Dr. Scholls School of Practipidics. Satisfaction guaranteed. We have helped others, why not you?

Leave your order for that new suit or overcoat now in the quiet season, so as to avoid the rush this fall. Choose your style from our new Dresswell fashion book and you are sure to be well dressed.

Telephone 65, A. F. UTMAN.

LOCAL AND GENERAL

Last Sunday was a chilly day for August, but it did not seem to have much effect on motor traffic.

It is noticeable that folks who talk so confidently about going to heaven never seem to be in any hurry to start

To stage the Canadian National Exhibition it costs $1,225,000. The Canadian National Exhibition is the world's largest annual spectacle.

Thirty-two years ago the first Women's Institute was organized in an Ontario village. This movement has since spread, not only across Canada but throughout the world. In the Dominion there are about 2 200 branches, of which more than 1,000 are in Ontario.

L H. Newman, of Ottawa, the Dominion cerealist, who is now on his way to Europe to discover if Canada's new rust-proof wheat will stand milling to meet European flour requirements, is a native of the vicinity of Merrickville and received his earliest training in agriculture there.

Frank Tackaberry of Plum Hollow, Leeds county, paid a fine of $500 with costs of $22.60, in Police Court at Brockville, for false registration of an animal under the Livestock Pedigree Act, on information laid by Detective Sergeant Frederick Syms of the Royal Canadian Mounted Police, Ottawa, Five other charges, under the act against Tackaberry were withdrawn on the accused paying costs of $12.25. Last vear Tackaberry was fined $1,000 for a similar offence.

The sweet-tempered man may be a man who is incapable of being angry. This, far from being a virture, is a grave defect. It denotes easy acquiescence, placid acceptance of things as they are, and insensitive toleration of all that life offers. "At any rate, he is a rare bird, ill equipped for the business of living and is deserving of no praise. Whereas 'he has a temper' is really a compliment, although we must watch the exhiblion of the temper in order to know if the compliment is deserved."

All accounts owing to Dr. McKeown must be settled at his office in Winchester by August 15th.

A Warning

Complaints have reached the Press Office that cellers and back kitchens have been visited at night time and food of various sorts, dishes and other articles carried away. It might be well to keep all back doors locked at night.

Council Meeting

A meeting of the Municipal council was held on Friday night. The resignation of Wesley Patterson was read and accepted. A by-law to hold a nomination to fill the vacancy was read, and the date of the nomination is Friday, Aug. 16. A by-law was also passed authorizing the construction of a cement walk at the north end, west side of Alexander Street.

AT ELLIS' STORE

We pay 31c cash or trade for eggs.
Redpath Sugar $5.75 a bag.
Large Basket of Blue Berries $3.00.
Whey Butter 40c a lb.
No. 1 New Potatoes 3c a lb.

Our Champion Bowlers

Rev. Mr. Davies and Mr. J. E. Singleton represented the Winchester Club at the Ottawa Tournament this week, and came home with flying honors having won second prize in the "Doubles" in which they competed. They played against some of the best bowlers at the meet; and on two occasions won out only on a margin of one. They report a pleasant outing and state that the greens were like velvet and as true as could be.

A Shower

A miscellaneous shower was given to Miss Laura Fawcett at the home of Mrs. E. Christie, on Tuesday evening, when the prospective bride received from her numerous friends many gifts both useful and beautiful. The shower was a complete surprise. The presentation of the gifts was made by Miss Tena Brown and Miss Della Barkley Miss Fawcett made a feeling reply. There were about fifty present at the shower and all offered their congratulations and best wishes. Miss Fawcett was married yesterday at Ottawa.

Capital Will Be At Its Best For Exhibition Week

Ottawa is all set to put over 1929 exhibition in a way to eclipse all previous efforts and to make the week of August 19 memorable for citizens and visitors It will be an exhibition week in the full sense of the term.

Commencing on Sunday, August 18, the Capital will be at its best for visitors and in addition to the carillon recital there will be a concert by the band of the Governor-General's Foot Guards. At nine o'clock on the morning of Monday, August 19, the gates of the exhibition will be thrown open and six complete days and nights of education. recreation, entertainment, amusement, music, sports and the hundred and one things which go to make up the Ottawa exhibition. will be ushered in. The formal opening by Hon. G. Howard Ferguson, premier of Ontario, will be at noon on Monday and the directors give every assurance that the opening day will find the big exhibition complete in every detail.

Special electric decorations have been arranged for the streets and those will be augmented by the displays by merchants, business places and citizens generally. Within Lansdowne Park there have been most extensive improvements. The grounds were never in better shape. Roadways have been raised and repaired so that no matter what the weather may be, one may go in comfort from one building to another. The buildings also have undergone radical alterations, many thousands of dollars having been spent by the city this year. The wise ones are purchasing the coupon tickets by which five admissions are secured for one dollar giving a saving of seventy-five cents. These are on sale at the exhibition office in the city hall, from various merchants and from the branches of the Bank of Nova Scotia, but will not be available after the opening day of exhibition week.

LOCAL AND GENERAL

Mrs. (Dr.) Simons of Ottawa, is the guest of Mrs. (Dr) G. H. McKeown.

Mr. T. D. McConnell has taken the agency for the Studabaker Car for Winchester and district.

The W. M. S. of the United Church are entertaining the Chesterville United W. M. S. at their regular August meeting this afternoon.

Hotel Rideau, Smiths Falls, built, owned and operated by Chas. O'Rielly for the past 25 years, has been sold to T, A. Powers of Brockville.

Buy Ottawa Exhibitions Tickets
At Floras
and save 75 cents
General admission 35c or
five coupon tickets for One Dollar

Mr. George Johnston, son of Mr. and Mrs. Wm. Johnston, underwent a very successful operation on Tuesday, Aug 6. at the Ottawa Civic Hospital, having his tonsils removed and is progressing rapidly towards complete recovery.

The Annual Divine Service of St. Lawrence County Royal Black Chapter will be held in the United Church here, Sunday, Aug. 11, at 2 30 p. m. Sir Knights will meet at Orange Hall at 2.00 p. m The public are courteously invited to attend this service.

Arthur Felion, arrived at his parental home at Cornwall, from New York, last week to spend a few holidays. On Thursday night he was hit by a motorcycle while walking on the highway and died next day at the Cornwall Hospital. He was 20 years of age.

The motorist who ran over our bobbing policeman and knocked out two glass eyes was lucky to escape without his number being taken. He will be recognized however, and his escape may be only temporary. He is the kind of driver whose permit ought to be cancelled.

Be sure to see the specials A. Sweet & Co. are offering in Women's Silk Hose. Fifteen colors, regularly priced at $1, $1.50 and $2.00 Your choice at 50c At this price it will pay you to stock up freely.

Mr. Wm Ritchie, in his 98th year, died at Smiths Falls last week. Up until a coup'e of years ago he enjoyed splendid health, could read the newspapers, and attend to business matters. He was an even-tempered, careful living man, good natured and kindly disposed. When in his 90th year he used to take a morning dip in Rideau Lake at his summer home. For many years he was Lockmaster at Smith's Falls a position handed down from his grandfather who was appointed lockmaster when the canal was built in 1828.

The Susie Annable Memorial Fund

Contributions previously acknowledged $545.50. To add, Miss Effie Fisher $1.00.

Baseball

On Monday night the local baseball team journeyed to Morewood to play a scheduled game of baseball. Lady Luck was with them and they defeated the Morewood Team 8-5. This insures Winchester a place in the play-off.

S. S. Picnic

About ten carloads of teachers and scholars of the United Church Sunday School went to Morrisburg on Tuesday morning and were ferried over to Broder Island, where a very pleasant day was spent by all. Games of various kinds were indulged in by young and old. They returned home in the evening after a very enjoyable outing.

Fisher-Fawcett

A very pretty wedding was solemnized at the home of Rev. and Mrs. W E. Hamilton, Ottawa, on Wednesday, Aug. 7th, when Laura Pearl, second daughter of Mr. and Mrs. F. A. Fawcett, was united in marriage to Harold Oliver Fisher, Shawville, Que., son of Mr. and Mrs. W. J. Fisher of Morrisburg, Ont.

The bride looked pretty in her wedding dress of pale pink satin, trimmed with self georgette, pink felt hat white pomps and stockings to match and white flannel coat to complete the costume. They were attended by Mr. and Mrs. Lawrence Davidson. After the ceremony they journeyed to Shawville, where they will reside in the future.

Paralytic Stroke

Mrs. Martin Fader was seized with a paralytic stroke on Friday afternoon last, and her condition has caused her family and many friends the most concern. For a time it looked as though any hope of recovery could not be entertained, but during the past five days Mrs Fader has regained the power of speech and can move her limbs a little and in other ways shows signs of improvement. The news of her sudden illness was received with most anxious concern, as no one in Winchester is more esteemed for her qualities of kindliness and motherliness than Mrs. Fader and it is the earnest wish of all that she may soon be restored to health. Her son, Philip Fader of Leamington, came down on Saturday to see his mother.

William Durant

William Durant, well known and highly respected resident of this district whose home was near Chesterville in Boyne section, died on Wednesday. The late Mr. Durant had resided in this section for 60 years and was a prominent farmer. He was a member of the local Masonic fraternity and of the official board of the Chesterville United Church. Besides his widow he is survived by two daughter, Mrs. Joseph Thompson and Miss Erma Durant, both of Chesterville; two sons, Ralph and Graham Durant at home; five brothers, Melvin, Milton, and Ross of Chesterville; and Frank and George Durant of Clevelahd, Ohio, and two sisters, Mrs. William Durant and Mrs. Mahlon Durant both of Saskatoon. The funeral will be held Friday afternoon at two o'clock from the family residence to Maple Ridge cemetery. The funeral will be under Masonic auspices. Rev. R. F. Newman of Chesterville United Church will officiate.

SOCIAL AND PERSONAL

Miss Madge Coons is spending this week the guest of friends in Ottawa.

Mr. and Mrs. R. Graves, Miss Madeline Graves and Miss Smithers of Heuvelton N. Y., are the guests of Mrs. E. Flora.

Mrs. George M. Smith and George, jr. of Watertown, N. Y., are spending this week with their parents, Mr. and Mrs. Wm. Dixon.

Mrs. John M. Jackson and daughters, Margaret and Helen, of Kemptville, spent the week-end with their parents, Mr. and Mrs. Wm. Dixon.

Mr. and Mrs. Arnold Rutley and Mr. and Mrs. Kenneth Annable, of New York City, spent Wednesday at the home of Mr. and Mrs. John Moffatt.

Mrs. Effie R. Fisher of Toronto, accompanied by her son Willie, and daughter, Effie, and Mrs. Lucy Gillespie, also of Toronto, are visiting friends here this week.

Messrs Archie and Edward McDonald and Mr. B. Daley, of Detroit, Michigan, who have been spending a week at the former's parental home at Ormond, returned to Detroit on Monday. They were accompanied by Mrs. Jas. A. McDonald and daughter Beth, who intend stopping at Toronto and Port Huron enroute.

Douglas Merkley of Morrisburg, seriously injured last Thursday when a pole upon which he was carrying out his duties as a hydro lineman, snapped in the centre and threw him a considerable distance to the ground. He is at the St. Vincent de Paul Hospital, Brockville.

In the severe electric storm which passed over this district last week, two barns on the farm of James Wallace at Ventnor were struck by lightning and destroyed by fire together with about 75% of his hay crop and some hens. The remainder of the stock was saved. The total loss was about $2,000. The farmhouse nearby in which Mr. Wallace's invalid mother remained, was saved. Very little insurance was held,

Birth

At the Royal Victoria Hospital, Montreal, Aug. 7th, 1929, to Mr. and Mrs. Samuel S. Rose, a son.

Softball

On Friday night the Ramblers and Clerks played an exciting game of softball ending with the score of 11-10 for the Clerks. This was a postponed game and a real close contest, both teams entering the final inning with the score tied.

Will Return With Bride

On Saturday, Aug 10th an interesting event will take place at the United Church, Rhodes Ave. Toronto, when Mr. Hugh G. Graham, Principal of the Winchester Public School, and Miss Ester Mac Ried, daughter of Mrs. Francis Ried Toronto, will enter the bonds of matrimony.

Band Concert Sunday

The Citizen's Band will give a sacred concert from the balcony of Hotel Winchester on Sunday night, Aug. 11th, immediately after the regular Church Service. They have prepared some beautiful sacred selections, which will, no doubt, be a treat to all. The public are cordially invited to come out and enjoy it.

Mountain Sunday Schools Holds Big Picnic

Mountain Memorial Park was the scene of the largest and most enjoyable Sunday School picnic ever held in the township. There were fully 500 present. The park is an ideal place for such a gathering. The weather could not have been more pleasant. The gatheriug was a happy one, and every person present seemed to enter into the picnic spirit both with regards to their appetite and their love for fun and sport. There were games of various sorts, and young and old entered into the competitions with zeal and real sportsmanship. The committee in charge are deserving the highest praise for their well directed efforts.

Dangers of Lightning

To stand close under a tree in a thunderstorm is dangerous because the tree may be struck and damage you too. To stand in the middle of an open space is even more dangerous, for you are then in the place of the tree. The safest outdoor place in a thunderstorm is some yards away from a tree or tall building far enough not to be killed if it is hit, close enough to make it effectively higher so that the stroke will seek it instead of you. If the middle of the field is the only available spot, the safest position is lying down flat on the ground. Lightning is especially likely to strike haystacks or barns with new hay in them. Bacterial changes taking place in the hay produce streams of heated electrified air rising from the barns. This provides a conducting path along which electricity from the clouds is especially likely to descend.

The Late Mrs. Courtney

On Monday, July 29th, the death occured in her home at Laconia, New Hampshire, of Mrs. Martin L. Courtney, second daughter of the late Mr. and Mrs. Amos Fell of North Williamsburg.

She lived in Dundas County until her marriage to M. L. Courtney of Easton's Corners, Grenville County, in 1895, since her marriage she had resided in New Hampshire. The late Mrs. Courtney was a member of the Methodist Church since childhood.

The remains were brought to the home of her sister, Mrs. W. S. Hughes, where funeral services were conducted by Rev. J. A. Waddell on Aug. 1st. Internment made at North Williamsburg Cemetery.

She leaves to mourn her loss her husband, Martin L. Courtney, two children, Frank C. Courtney and Annie J. Courtney, all of Laconia, New Hampshire, also one sister, Mrs. W. S. Hughes of Winchester, one nephew, Fred McEwan of Beamsville, Ont, and two nieces, Mrs. Alvin E. Huggard of Kingston, Ont, and Mrs. Leslie Clark of Lisbon, N Y.

The late Mrs. Courtney was a resident of those parts for a number of years before her marriage.

In Memoriam

In loving memory of Mrs. Asa Hart, who died on August 11th, 1927.

Ever remembered by husband and son.

15p. Asa and Bruce Hart and family.

SOCIAL AND PERSONAL

Mr. and Mrs. Wm. Dixon spent Tuesday in Kemptville.

Miss Robinson of Toronto, is the guest of Mr. and Mrs, J. Ostrom.

Miss Gladys MacDougall of Elphin, is the guest of Miss Minnie Earle.

Miss Wilma Williams was the guest of Miss Nellie Wylie over the week-end.

Miss Maud Edgerton spent last Friday with her friend, Miss Myrna Robinson.

Miss Evely Armstrong visited friends in Carleton Place the first of this week.

Miss Maud Edgerton spent last Saturday with her cousin, Miss Luella Edgerton.

Mr. J. H. Faith spent the week-end in Montreal, the guest of his son Mr. Willard Faith.

Mr. George Johnston of the Bank of Nova Scotia, Toronto, is visiting his parents here.

Mr. I. N. Erratt of Ottawa, spent the week-end with his niece, Mrs. Herbert Robinson.

Miss Ethel Dixion spent the week end the guest of Miss Mabel Suffel at Point Iroquois.

Rev. Mr. Folkes and family of Brinston, left on Tuesday on a motor trip through the Maritime provinces.

Mr. and Mrs. Robt. Latimer, of Stratroy are spending a couple of weeks at the formers's parental home here.

Mr. and Mrs. F. A. Fawcett and family spent Sunday with their daughter, Mrs. Chas. Algate of Massena, N. Y.

Mrs. William McVey of Marvellville, has been visiting her daughter, Mrs. John A. Carkner for the past week.

Mr. H. McKercher, wife and child of Toronto, have been guests of Mr. and Mrs. Geo. Reveler during the past week.

Master Maynard Carkner of Ottawa, has been visiting his grandparents, Mr. and Mrs. John A. Carkner, for the past month.

Mr. and Mrs. William Sterns and daughters. Mabel and Jean of Whitney Point, N. Y., were visiting her sister, Mrs. J. A. Carkner.

Mr. and Mrs. Jas. Barkley and son, Dwight, of Ottawa, spent the week-end the guests of the former's parents, Mr. and Mrs. G. Barkley.

The engagement is announced of Clara M. Allison, B. A., of Morewood, to Mr. G. E. McLean, Manotick, the marriage to take place the latter part of August.

Mr. and Mrs. Herbert Robinson and children, Annie, Myrna and Delbert, accompanied by Mr. and Mrs. Dalton Robinson and son, spent Tuesday in Cardinal.

Mr. and Mrs. Charles Carkner of Ottawa, and Mr. and Mrs. John A. Carkner spent the week-end at Massena, N. Y., with the latter's son, Harold Carkner.

Mr. J. W. Webb and sister Edith, of Winchester Springs, accompanied by Ottawa friends left this week for an automobile tour of the Maritime Provinces and Eastern States.

Guests at the home of Mr. and Mrs. J. E. Utman on Tuesday were Rev. Mr. and Mrs. Lacy, Mr. and Mrs. A. Weir of Bishop's Mills and Miss Allelly of Montreal.

Mr. H. B. Fetterly, I. P. Schools for Dundas, accompanied by his daughter, Jean, leave in a few days on a motor trip through the Maritime provinces and circling Prince Edward Island. They expect to be away about two weeks.

Mr. and Mrs. W. J. Lloyd and Alice and Betty, of Winchester Station, are in Gananoque for the "old home week" after which they leave on a boat trip to Chicoutimi, Que., up the Saguenay River.

The Misses Annie Armstrong, Vera Haggerty, Florence Jackson and Helen Taylor, returned Saturday evening after a twelve day's motor trip, during which time they visited Toronto, Niagara, Detroit, Sarnia and many other Western Points.

Nomination Meeting.

Whereas a vacancy has been caused on the Municipal Council Board for the Village of Winchester by the resignation of Weslev Patterson:

I hereby give Notice, as required by Statute, that a meeting for the nomination of a Candidate for the office of Councillor for the Village of Winchester will be held in the town Hall, Winchester on

Friday, Aug. 16th, 1929

at 7 o'clock, p. m. and continue for one hour.

If more than the requisite number of Candidates are nominated and file their declaration, polls will be held on Friday, Aug 23rd, at the Town Hall, opening at 9 o'clock a. m. and closing at 5 o'clock p. m.

Dated at Winchester, Ontario, this Eight day of August, A. D. 1929.

J. C. EMPEY
Village Clerk and Returning Officer

SPECIALS
For This Week.

Kellogg's Corn Flakes 3 for 29c.
Shredded Wheat 11c.
Victoria Wax Beans 21c.
I. M. I. Pears 15c.
Comfort Soap 10 for 47c.
P & G. Soap 10 for 39c.
Fruit Jar Rings 3 for 25c.
Sunkist Oranges 19c per doz.
All kinds of Fresh Fruit and vegetables.
Been doing some shrewd buying lately—the goods show it.
Walk in and look around.

FLORA'S
"Victoria" Independent Store.
Telephone 33 Prompt Delivery

The Needlecraft Store

Every variety of Stamped Goods to be had at the Needlecraft Store.

New Stamped Pillow Cases, Luncheon Cloths, Card Table Covers, Handy Bags, Laundry Bags, Aprons, etc.

Embroidery Thread and Needles for all kinds of Work

Hand-painted Cards for all occasions.

IDA F. GARDNER

Rex Theatre,
CHESTERVILLE

Sat. Aug. 10th
SEE & HEAR
Jean Crawford in
Our Dancing Daughter
With Fox News and Two Reel Comedy.
Two Shows 7.15 & 9.15 p. m.
Admission 35c, Children 25c

Wed., Aug. 14
SEE & HEAR
"The Wier Case"
All Star Cast
With Paramount News & Two Reel Drama
Two Shows 7.15 & 9.15 p. m.
Admission 35c, Children 25c

COMMUNITY HALL
HALLVILLE

Tues. Aug. 13
SEE & HEAR
Jean Crawford in
Our Dancing Daughter
Also 2 Reel Drama and News Reel.
Admission 35c, Children 25c

In Memoriam

In loving memory of John Duncan Porteous who passed away Aug. 11, 1926, aged 8 years.

"Until the day dawns and the shadows flee away."

Father, Mother and Sisters.

Blair's Service Stations
"FOR REAL SERVICE"

We wish to take this opportunity of thanking the public for the liberal patronage we have been favoured with since opening our Service Station in Winchester. We also desire to announce that we are making WINCHESTER, instead of Osgoode Station, our Headquarters for

SUPER-TEST GASOLINE and COAL OIL
WHOLESALE and RETAIL

Gasoline or Coal Oil in 30 gal. quantities or over may be purchased from us at wholesale prices.

Our Service Stations which are situated at Winchester, Osgoode Station, Morrisburg and about 15 miles east of Morrisburg on the River Road, are all equipped with Ladies and Gents Rest Rooms and Toilets, Refreshment Booth, Free Crank Case Service and Free Air. Cars washed. We also sell Firestone Tires and vulcanize tubes.

Call in and see us any time, you will find our service conducted in a very courteous and efficient manner.

D. F. BLAIR,
Phone 166 Winchester. - - OPEN DAY & NIGHT.

Service Must Go On



Little Johnny Johnson playing with matches behind the shed, back of hit summer home, didn't know and didn's care anything about the busy business men in the big cities east and west. Johnny went right ahead and started his fire.

By the time his short legs had carried him on the run to his home and mamma, the shed was a roaring furnace and the uplicking flames had burned through the long distance telephone cable passing overhead.

While Johnny was sobbing out his story to his startled mother, a big business executive miles away in the metropolis was placing a memo on his desk pad to call a business associate by long distance next morning regarding a deal involving thousands of dollars.

At the same instant the watchers of the wires had discovered trouble on the line and "trouble shooters" from nearby towns were hurrying to the scene of the fire as fast as repair cars could carry them. Almost before the fire died down the wires had been spliced and communication restored. Long before the stock market opened next morning the wires were singing their messages. The business executive had completed his transaction by long distance and a very repentant Johnny slept peacefully in his little cot.

OTTAWA EXHIBITION

AUGUST 19-24 inclusive
6 DAYS and 6 NIGHTS
of Instructive Entertainment

Creatore and his Band
with Miss Pauline Talma, contralto soloist.
TWO CONCERTS DAILY.

Indian Village
Braves, squaws, papooses, birch bark tepees.
War dances, etc.
No admission fee.

SENSATIONS OF 1929
An entrancing revue of lovely girls, gorgeously costumed.
Graceful dances, lilting music, rare lighting and scenic effects.

THRILLING AIR STUNTS
CAPT. L. E. MAYNARD, formerly of the London Air Circus, is a daring flier, with many unique areo acts. He will be seen DAILY.

The Midway — Stellar Vaudeville
Horse Races, Outboard Motor Boat Races, etc.

THE EXHIBITS
LIVE STOCK AND HORSES — HORTICULTURE
POULTRY AND PETS — DOG SHOW
PURE FOOD SHOW — AUTOMOBILE SHOW

SPORTS
FIREWORKS

Coupon Tickets
5 for $1
on sale at various stores, branches of Bank of Nova Scotia, or Exhibition office. Buy now and Save 75 cents.

Address Enquiries
regarding Exhibition and arrangements to the Manager and Secretary
H. H. McELROY,
City Hall.

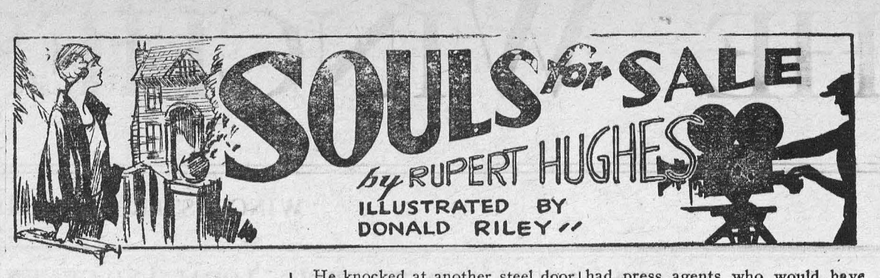

Second Instalment

Remember Steddon, a pretty, unsophisticated girl, is the daughter of a kindly but narrow-minded minister in a small midwestern town. Her father,

Rev. Doctor Steddon, violently opposed to what he considers "worldly" things, accepts motion pictures as the cause for much of the evil of the present day. Troubled with a cough, Remember goes to see

Dr. Bretherick, an elderly physician, who is astonished at the plight in which he finds her. Pressed by the doctor, Remember admits her unfortunate affair with

Elwood Farnaby, a poor boy, son of the town sot. As Remember and Dr. Bretherick discuss the problem a telephone message brings the news that Elwood has been killed in an accident. Dr. Bretherick accordingly persuades Remember to go West, her cough serving as a plausible excuse; to write home of meeting and marrying a pretended suitor—"Mr. Woodville"—and later to write her parents announcing her "husband's" death before the birth of her expected child. Unable alone to bear her secret, Remember goes to her mother with it.

She said little, she carressed much. She confirmed Doctor Bretherick's prescription and joined the conspiracy, administering secret comfort to the girl and to the father.

And at last Mem was standing on the back platform of a train bound for the vast Southwest, throwing kisses to her father and mother as they watched the train dwindling like a telescope drawn into itself.

They turned back to their lives as if they had closed a door upon themselves.

But Mem, as she returned to her place in the car, felt as if a portcullis had lifted. Before her was All-Outdoors.

* * * *

The wheels ran with a rollicking lilt beneath the girl's body, throbbing likewise with a zest of velocity.

Through her head an old tune ran:
I saw the boat go round the ben',
Good-by, my lover, good-by!
The deck was filled with traveling men.
Good-by, my lover, good-by!

She was on a train going round bend after bend, and the train was filled with traveling men. Some of them, as they zigzagged along the aisles, swept her face and her form with glances like swift, lingering hands that hated to let her go. This was a startling sensation, a new kind of nakedness for her inexperienced soul.

The eyes of the women flung along the aisle also widened and tarried as they recognized in her a something she had not yet found out: that she was very, very pretty—attractive, compulsive.

She was plainly dressed and had never been adorned. Only her neatness kept her from shabbiness. But she had beauty and appeal. On the train Mem had expected to find on the journey leisure for contrition and the remolding of her soul. But the world would not let her alone. Everything was new to her. Everything was a crowded film of novelty.

She knew the minimum of the outside sphere possible to a girl who had had any education at all. She had never been on a sleeping car before.

She had read no novels except such sweetened water as the Sunday-school library afforded. She had seen no magazines at home except church publications. She had never been to a theatre or a moving picture. She had never danced even a square dance.

She had never ridden a bicycle or a horse, and had never been in any automobile except some old bone-shaker that drowned conversation in its own rattle.

She had never gambled, or been profane or even slangy or disrespectful to her parents. She had never seen a cocktail.

She had never worn a low-necked, high-skirted dress. She had never seen a bathing suit or had one on. Girls did not swim in the river at Calverly. In fact, she had escaped all the things that moralists point to as the reasons why girls go wrong.

Yet she had, as the saying is, gone wrong—utterly, indubitably.

Yet no fast young men had led her astray, or so much as tried to lead her astray. She had never made the acquaintance of a fast young man. Her betrothed lover was slow and honorable and religious, everything a young man ought to be.

But, unfortunately, there seemed to be volition in neither of them; they had just floated together with a mysterious bewilderment.

The clanking uproar of the entrance into Kansas City filled her ears. Mem had never seen a great city, and this metropolis had a tremendous majesty in her eyes.

Remember, thinking to stretch her legs on the station platform, joined the passengers who choked the straight corridor along the row of compartments. One of the doors opened and framed a tall and powerful young man with a peculiarly wistful face. His eyes brushed Mem and he lifted his hat as he asked her pardon for squeezing past her.

He knocked at another steel door and called through, "Oh, Robina, better come out for a bit of exercise."

While he waited, some of the passengers were twisting their necks to watch him, and nudging and whispering to one another. When the door opened and Robina stepped out there was such a sensation and such a boorish staring that Mem turned to look.

A young woman of an almost dazzling beauty came out, smiling and bareheaded. She noted the yokelry in the corridor, and her smile died. She stepped back into her stateroom, and when she reappeared, she wore a large drooping hat and a thick black veil.

"I envy you the privilege of the veil," the young man said. Mem walked up and down the platform as if her feet were winged. She felt a longing to buy something for the sheer sport of buying, and went so far as to buy two magazines devoted to the moving pictures.

One of the magazines slipped from under her elbow and fell to the ground and as she stooped to recover it her hand touched a hand that had just anticipated hers. She looked up quickly and her head knocked off the hat of the man who had tried to save her the trouble of picking up her magazine. She saw the gallant was the tall youth who had crushed past her in the corridor. His face came up again like a sun dawning across her horizon; his eyes beat upon her like long beams. There was a kind of pathos in them, but also a great brightness, which, like the sun he poured upon million alike. But Mem did not know this. She felt warmed and healed, and she bloomed a trifle as a rose does when the sun gilds it. With great calm and as much of a bow as he could make without a sense of intrusion, the young man solemnly offered Mem his own hat and laid her magazines on his head.

Then both of them laughed as he corrected the automatic mistake of his muscles. He blushed hotly, for he was not used to such blunders.

Mem found an amazing magnetism in his smile and in his eyes. She did not know that that sad smile of his was making a millionaire of him. He was selling it by the foot—thousands of feet of it. His smile was broad enough to circumscribe the world and his eyes had enough sorrow for all the audiences.

He turned back to the waiting Robina. Robina was evidently not used to being kept waiting. She had had little practice. She resented the slight with such quick wrath that Mem could hear her protesting sarcasm, a rather disappointing rebuke:

"Don't hurry on my account, Tom."

Two young girls assailed Tom with shameless idolatry. One of them rattled:

"Oh, Mr. Holby, we knew you the minute we laid eyes on you. You're our fave-rite of all the screen stars, and— You got no photografts with you, have you?"

Tom was indomitably polite, but the conductor's call, "All aboard!" gave Robina an excuse to drag him away from the worshippers.

One of the girls, in an epilepsy of agitation, wailed: "Say, looky! That lady under the veil is Robina Teele! Gee! and we didn't reco-nize her!"

The train was emerging from the retreating walls of the city before Mem felt calm enough to examine her magazines.

On the cover of one of them was a huge head of Robina Teele, all eyes and curls aid an incredibly luscious mouth. Remember had never heard of her or seen her pictures, because her films were great "feature specials," too expensive for the villages.

There was a long article about her, and another about Tom Holby.

This was not so amazing a coincidence as it seemed to Mem, for both Robina Teele and Tom Holby had press agents who would have been chagrined if any motion-picture periodical had appeared without some blazon of their employers.

Mem stared longest at the various pictures of Tom Holby. She found him in all manner of costumes and athletic achievements, and she read the rhapsody on him first.

Having never seen a moving picture of anybody, she had never seen his. Mem forgot for a long while that she was a respectable widow—of a very poor sort, for it came to her in an avalanche of shame that she was neither respectable nor a widow.



She saw the gallant was the tall youth who had crushed past her in the corridor.

But she was a fugitive now from her past and from such thoughts, and she caught up the magazines with a desperate eagerness, as if they were cups of nepenthe.

* * * *

After dinner Mem found her way to the observation car and wrote a letter home. She was sealing it when she suddenly remembered Doctor Bretherick's prescription. She was to take a lover on the first day! She had mentioned nobody that she had met. Now she must describe the important man that she would never meet. He was an imaginary, and therefore a quite perfect, character. She wrote:

Oh, I forgot! Whom do you suppose I ran into on the train? You'd never guess in a million years. You know when I went to Carthage to take care of Aunt Mabel? Well, do you remember my telling you about the awfully nice man I met at church? Mr. Woodville was his name. Remember? Well, would you believe it, he is on this train! Isn't it a small world! He has been most kind and polite. I met him in church, as you remember, and somehow I feel much safer not being alone. I'm sure you'll be glad. He's very religious, but awfully nice—I mean, so, of course, awfully nice. Good night again, you darlings!

Being told that they recollected Mr. Woodville, her parents obligingly remembered him. Mrs. Steddon had been warned of this fiction and collaborated in it.

Doctor Steddon was one of those who believe almost anything they read, especially when they hope for its truth. And there was nothing he hoped for so much as that his child should meet a good man and love him and be loved by him.

Mem spent most of the next day planning her second letter home and growing acquainted with that husband of hers. She used Tom Holby as a model.

Crossing the desert the train came to an abrupt halt. A driving bar on the engine had broken and dropped. If the train had not been puffing slowly up a steep grade it would have been derailed and some of the passengers probably mangled and killed.

It was a long while before the passengers found this out, and they reveled in the delight of averted disaster. Nobody knew how long the train would be delayed. They could not go on until a new engine was secured. A trainman had to walk to the next block signal tower, miles ahead, and telegraph back for another locomotive.

Mem wandered about, looking at the cactus and sagebrush and deliciously expecting a rattlesnake under every clump.

She saw Tom Holby set out for a brisk walk. He climbed a ragged butte with astonishing agility, winning the applause of the passengers. He had the knack of acquiring applause.

Continued Next Week

GIRL AGENT-GENERAL.

Miss Jean Iris Howard Represents Nova Scotia In London.

"I am often asked—what does an agent-general do?" says Miss Howard, in an interview. "There are some people, you know, who suppose it is just one of those soft Government jobs with a comfortable armchair and a not-too-strenuous program of duties.

"The work, however, is so immense that it is possible to give only a very brief description of it within the space of a short article. In a nutshell, my job is to further the interests of Nova Scotia in a number of ways; but more especially by developing its trade and finance from this side of the Atlantic.

"The recent Empire Exhibition, for instance, was followed by a rush of work of a particular order. We dealt with thousands of inquiries respecting trade possibilities between the province and this and other countries. In cases like this we stand as a medium between the man who has something to sell and the man who wants to buy. Since these two are on opposite sides of the Atlantic, you will readily see that the work of agent-general, in establishing trade relations between them, is no light job.

"It is our work to provide merchants and others who are going out to Nova Scotia with all sorts of information connected with agriculture and commerce. If they are going out to buy they need a schedule of places and prices.

"When Canadians from the province visit Europe they come to us to be put into touch with all manner of people. We specialize in introductions.

"Then there is the big job of emigration. When you read in the newspapers that vast numbers of emigrants are to be despatched to Canada this spring, you can rid your mind of any possibility that Nova Scotia is taking them in crowds.

"We are Scottish, and therefore cautious. We don't want any foreigners, and we take only well-selected Britishers. We are not making record figures in emigration. We take but a few, and these go straight to jobs provided for them—not merely during the harvest, but continuous work all the year round."

CRICKET BALL SECRETS.

Many Materials Used In Making the Perfect Ball.

Many materials go to the making of the perfect cricket ball—cowhide, Irish flax, cork, feathers, and worsted. The men who are employed in the famous factories are all highly skilled and, in many cases, sworn to secrecy.

The first stage in the evolution of the modern cricket ball is the treating of the raw cowhide, which is damped, staked, and dyed red. When dry, the hides go to the cutters, who rapidly take the best portions and cut them into sections.

Now the Irish flax comes into play, for the waxed thread used to make the sections into little cups is of that hard-wearing material.

So much for the outside of the ball; the inside is made by quilt-makers who work to a secret formula in winding the core. But no human hand could make a cricket ball hard enough to withstand a hard crack from a willow; a machine has to do this job—and for the modern cricket ball the pressure brought to bear runs into several tons.

The core is now ready to go into the cover; there remains the weighing and seaming. Yet even now the ball is not hard enough to stand up to first-class cricket. The final process is to treat the red leather with deer suet at a considerable temperature. This has a hardening effect.

The ball is now ready for the final sewing, after which it is complete, save for the makers' names and the ornamental polish.

DRAKE'S FAMOUS DRUM.

Original Is at the Old Devonshire Home of Sir Francis Drake.

On the quarter-deck of H. M. S. Devon, recently, Lord Mildmay of Flete, presented the ship with a replica of Drake's Drum. After the band of the Royal Marines had played the Admiral's salute, Lord Mildmay said the original Drake's drum was at Buckland Abbey, the old Devonshire home of Sir Francis Drake. He (Lord Mildmay) was among the original donors of the replica in 1904, and it was handed over to the then Devonshire to be used to record all worthy deeds connected with the ship. It was an exact copy of the drum with which the crew of the Pelican sailed round the world. The drum was received by a party consisting of a bluejacket, a Marine and the smallest drummer boy.

Lady Mildmay of Flete, then presented the ship with a silk White Ensign on behalf of women, in realigation of the deep debt of gratitude they owed to the British navy.

Something Omitted.

Modelling in clay, now taught to children in many elementary schools, is taken very seriously by some of the young sculptors, judging from a story told by Mrs. Laura Knight, A.R.A., recently created a Dame Commander of the British Empire. A friend of hers was one of a party who were inspecting the works of various pupils, and they had gathered round to look at a statuette of a little old lady which a child of five had just finished. "I wonder what the old lady is thinking about?" somebody said.

"Oh, she can't think," replied the tiny sculptor, "I didn't make her any brains."

Smallpox.

Smallpox is responsible for more deaths in France than in England, the rate per million over a period of nine years being 2.9 for France and 0.46 for England.

Became of Age.

The University of Alberta recently celebrated its twenty-first birthday.

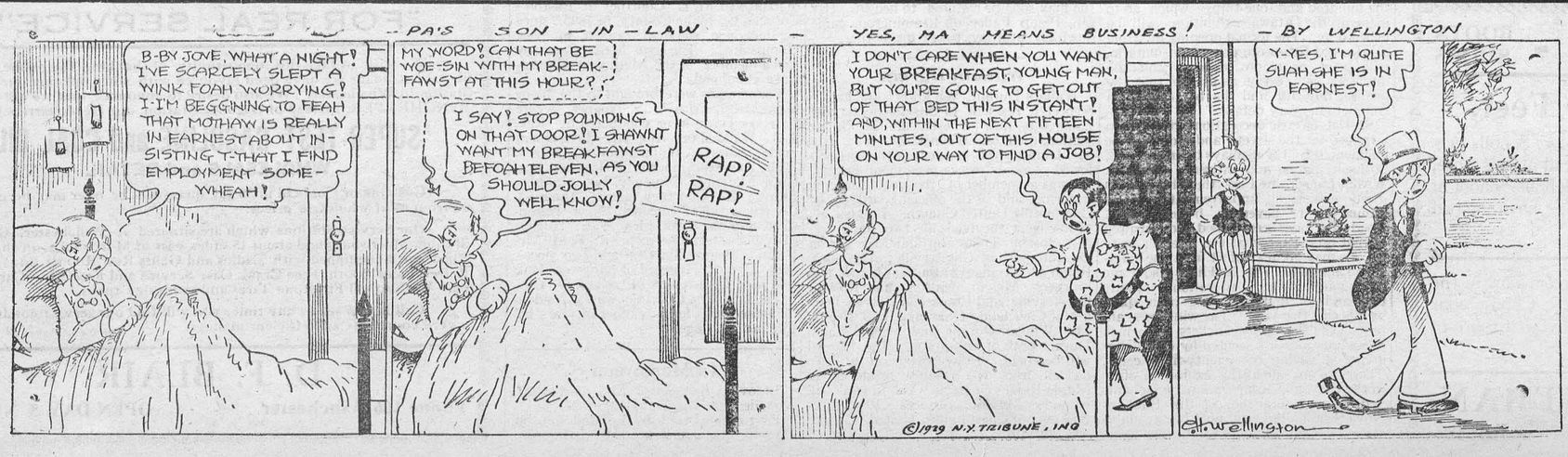



JOHN SAMUELS
Fine Piano Tuning
Kindly Leave Orders at
Smith's Drug Store Phone 34

Gevaert

(Call it Gay-vert)

The SPEED FILM

"Gets Them Every Time

Rain or Shine

How often it happens — a picture you are particularly anxious to "get" turns out badly because the sun wasn't shining. Don't let this happen to you. Remember ninety per cent of picture failures is due to under-exposure — and *Gevaert film is faster.*

The safest, most economical and satisfactory way is to keep your camera loaded with Gevaert film. Made to work faster than ordinary film, Gevaerts catch the swiftest movement. Clear, sparkling negatives. No wasted time or material. Better pictures—sun or no sun.



Don't fail to try Gevaert film. Say "Gevaert" to your dealer. In rolls or film packs to fit all cameras.

— The —
GEVAERT COMPANY OF AMERICA
Toronto

4W

J. T., An African Monkey

One of J. T.'s daily amusements was looking at pictures in the illustrated magazine. She turned the pages herself without any training, the leaves passing between thumb and forefinger. After she became familiar with dogs she recognized their pictures and she would made her purry-p'r-r-r-r affectionate sound over them and turn her head coquettishly from side to side as if expecting them to respond. She showed far more intelligence in recognizing pictures and keeping a magazine right side up than the majority of African natives.

One of her Christmas presents was a magnifying glass, and she would go about examining objects and people, adjusting the glass to suit her vision in a surprisingly human way.....

J. T.'s ability to see small objects as well as her delicate sense of tuoch was shown in the care with which she would rip fine stitches from cloth. Sometimes when I was sewing or reading and did not want to be disturbed, I would give her an old garment. She would then sit quietly on my lap by the hour and industriously rip out the stitches without tearing the fabric.....She used a needle and thread exactly like a child who attempts to sew for the first time, often when I was called away to attend to some household duty I would return to find my sewing drawn into puckers by her efforts to imitate me. In her desire to assist me she would sit on my lap when I was sewing and with her dainty thumb pull the needle through the cloth, dropping it immediately to draw the thread tight.....

Common sense, patience and sympathy are the qualities needed for the study of animals. Equipped with these and a desire to do honest work, one cannot help learning something of value to add to our knowledge of dumb creatures.—From "J. T., Jr.: The Biography of an African Monkey" by Delia Akeley.

The Predominance of America

Norman Angell in the Spectator (London): Alike in Europe and America, we have slipped into the habit of assuming, not merely that America is now "the great noise," indubitably the most powerful single national unit in the world, having captured an economic predominance which yesterday was Britain's, but that this predominance is bound to be permanent because inherent in the nature of things, in American superiority of natural resources, more fortunate situation in physical advantages denied to Europe. . . The undoubted superiority of America and its economic preponderance to-day is not to be explained by superiority of natural resources, but by a political fact (which gives rise, be it noted, to an economic one) The States have political unity; Europe has not. If the course of historical development in North America has been more like that of South America, so that English-speaking America had been as much divided as is Spanish-speaking America; if, in what is now the United States, there existed, not one nation but a dozen rival nations—as south of the Mexican border there are more than a dozen different nations—we should not now be talking about American power and its predominance in the world. North America would figure for very little more in such terms than does South America.

Athletics

An already ample bibliography of track and field athetics—sports with their roots set deep in antiquity—has been enriched by the production of these two authoritative works which, while contrasting strongly in their presentation, supplement each other's values to the student of a very wide, as well as intricate subject. By their own experience, the authors are particularly fitted for the task of translating the practical application of empirical knowledge into the written theory of the subject. D. G. A. Lowe, president of Cambridge University Athletic Club, 1924-25, has twice been the Olympic champion over 800 meters; his fellow-author, A. E. Porritt, Oxford president 1925-26, had a meteoric career as a sprinted of the top class, and Butler, president of the C.U.A.C. 1920-21, is the possessor of one gold, one silver and one bronze Olympic medal.

Lowe and Porritt, aided by C. T. Van Geyzel, the renowned Cambridge high-jumper, and M. C. Nokes, of Oxford, Britain's best "strong man" for many years, have teamed up to produce the most comprehensive survey of foot racing and its concomitants since Sir Montague Shearman wrote his classic on the subject in 1887. They start as near the commencement of human activities as research can carry them; they revive the earliest extant records, appertaining to the Tailtean Games founded in Ireland about 3000 B.C. by Luguid of the Strong Arm; they pass through the history of the Olympic Games of Ancient Greece to their latter-da counterpart, touching, as they go, on the development of the sport in Britain, in the United States, the British Dominions, Europe, Asia, and South America. The reader is led gently, to a scholarly exposition of how it should all be done, or perhaps one should rather write, how the best people do it, since the authors have striven, successfully, from start to finish, to instruct without dogmatism.

Butler's book is not, by comparison, such leisurely reading. He plunges without preamble into a discourse on track technique and organization, illuminated by a profusion of photographs, many from the "slow-motion" camera. These strips repay careful analysis. The work is written by one with personal experience of the trials of a games master at a big British public school, and its value would seem greatest to those charged with the instruction of boy athletes. His chapter on the organization of school athletics excels anything the reviewer has previously read on this subject .

When the authors come to their pet specialties they have much of interest to say, as, for example, when Lowe propounds his theory of the "constant factor" in half-mile running. Broadly and briefly put, his argument is that however slowly, within reason, the first quarter-mile may have been run, the time for the second is practically a constant factor for each runner, and that, therefore, the time for the first quarter is all-important. In other words, if 57 seconds is appoximately a runner's "constant" for the second quarter-mile, after a 55s. first quarter, no advantage will accrue if the pace falls below 55s. in the opening "440." On the other hand, he points out, the pace in the first lap may be so hot as to be economically unsound, in which case the 57s. taken as the "constant" for an exceptional athlete would increase perhaps to 59s. or 60s.

It is a tribute to these two books that one can read them both without a wearying sense of repetition. . The ground they cover is, for a good deal of the time, common to both; but the avenues of apprach are widely different, and whilst a comfortable armchair is desirable for the complete enjoyment of "Athletics," Butler's book calls for close attention to diagram—and a notebook and pencil.

LONG SLEEP MAKES BABY HAPPY AGAIN

"Our baby kept waking us several times a night, until we started giving him a little Castoria after his last nursing," says an Iowa mother. "He slept soundly from the first night and it made him look and feel worlds better." Baby specialists endorse Fletcher's Castoria; and millions of mothers know how this purely-vegetable, harmless preparation helps babies and children, with colic, constipation, colds, diarrhea, etc. The Fletcher signature is always on the wrapper of genuine Castoria. Avoid imitations.

Minard's Liniment for aching joints

Mr. Dawes Stays Dry

New York World: Mr Charles G. Dawes, our Ambassador to Great Britain, has let it be known that no liquor will be served at the Embassy so long as he occupies it. "I never made it a practice to serve liquor in my home in the States," he said, "and see no reason to change now." And while it may be doubted whether his motive is quite so simple as that, he certainly deserves no criticism. He raises no tedious point of law, yet places himself in an excellent position with regard to a question that becomes, from a international point of view, continually more difficult.

The inferiority complex would be a fine thing if the right people had it.

WANTED

Man with good reliable travelling equipment for Watkins District in a nearby locality. Must be reliable and in a position to devote full time. Write at once giving age, (must be between 21 and 50) to

THE J. R. WATKINS CO. Desk 6,
27 John St. S., Hamliton, Ont.

Highly Prized Trophy



This is the Beatty Trophy, presented by the chairman and president of the Canadian Pacific Railway, for inter-regimental competition among pipers of Canadian Highland Regiments, to be played for at the Highland Gathering and Scottish Music Festival scheduled to be held at Banff August 30 September 2. The gathering brings together pipers from one end of Canada to the other, from Nova Scotia to British Columbia, and is the great event of the year in Scottish-Canadian circles.

Naval Defence of the Empire

Bloemfontein Friend: Great Britain has all along been supplying naval protection not only for her needs, but for those of the self-governing Dominions as well. If she were now to seize the present opportunity to tell the Dominions that in future they must look after themselves in regard to naval protection, and especially the protection of their trade routes, she would be relieving her taxpayers of a heavy burden and forcing the people of the Dominions fairly to shoulder their own burdens. . . . As independent members of the League of Nations, the Dominions claim and exercise the rights of independent states. They could hardly object, therefore, if Great Britain told them quietly but frankly that for the future they must look after their own defences, both on land and on sea. A realization of the potentialities of such a position would be a useful corrective to some of the political and constitutional shipboleths that one hears expressed so airly from party platforms.

SAVE THE CHILDREN

In Summer When Childhood Ailments Are Most Dangerous.

Mothers who keep a box of Baby's Own Tablets in the house may feel that the lives of their little ones are reasonably safe during the hot weather. Stomach troubles, cholera infantum and diarrhoea carry off thousands of little ones every summer, in most cases because the mother does not have a safe medicine at hand to give promptly. Baby's Own Tablets relieve these troubles, or if given occasionally to the well child they will prevent their coming on. The Tablets are guaranteed to be absolutely harmless even to the new-born babe. They are especially good in summer because they regulate the bowels and keep the stomach sweet and pure. They are sold by medicine dealers or by mail at 25 cents a box from The Dr. Williams' Medicine Co., Brockville, Ont.



"A woman has sunk pretty low when she has to swing for it."

MacDonald and Hoover

J. L. Garvin in the London Observer (Ind.): President Hoover by law is prevented from coming to Europe. The more reason why Mr. Ramsay MacDonald should go to America. Both the President and the Prime Minister know how to lay all the cards on the table. Each of them would find the other amongst the most interesting men that either can ever encounter. Each of them can explain a good deal from different standpoints. It would be a remarkable ad happy episode in the careers of both. The thing wanted is "drastic reduction" of navies, with a human demonstration to the whole world that the two fleets will never be used against each other. It is true. But covert mischief will work right and left until openly we clinch the truth. Let us break down Chinese etifuette by the first visit of a British Prime Minister to Washington. After that, all ordinary decent people in our two countries would go about their business feeling better.

Jazz has recently been described as merely bad noise in a burry.

Watch your growing children!

WATCH the health of your growing children! See that they have the health and energy necessary for their school work and play. For growing children—particularly girls—a rich supply of red blood is essential. Languor, nervousness, depression, fickle appetite or pallor indicate anaemia.

Dr. Williams' Pink Pills enrich the blood, prevent anaemia and build healthy bone and tissues. Thousands of mothers have proved this.

"My twelve-year-old girl," writes Mrs. Robert Devitt of Brougham, Ontario, "became so pale, so ill and nervous that we had to take her out of school. I tried Dr. Williams' Pink Pills for her and she gained in weight and strength. She is now the picture of health."

Buy a box of Dr. Williams' Pink Pills at all druggists and dealers in medicine or, postpaid, by mail at 50 cents a box from The Dr. Williams Medicine Co., Brockville, Ontario.

9-21



Dr. Williams' PINK PILLS
"A HOUSEHOLD NAME IN 54 COUNTRIES"

Reparations and Debts

London Evening Standard (Ind. Cons.): The question of reparations cannot be dissociated from that of inter-Allied indebtedness, and in this latter Great Britain has gone as far as lenient generosity can go. France is paying us eight millions a year, on both capital and interest accounts combined, against an outstanding debt of $650,000,000—which settlement has not yet even been ratified. Italy, whose debt is not much less, is paying us only four and a half millions a year. Meanwhile we are paying to America a colossal sum annually in respect of moneys which we borrowed from her to lend to France and Italy. Mr. Churchill's last statement on the subject was that we had paid since the war £247,000,000 to our creditors, while receiving only £34,000,000 from our debtors.

Fear and Conduct

Robert Lynd in the London Daily News and Westminster Gazette (Liberal): (Abel Gance, a French producer, is preparing a film which will depict the end of the world, in which poor mortals will be stripped of their everyday disguises and will be exhibited in a state of spiritual nakedness through fright.) I doubt, however, whether M. Gance's preliminary assumption is true. It is no more true that a man reveals his true nature under the influence of fear than that he does so under the influence of drink. You can take almost any test of a man's true nature—his attitude to money, his behaviour when in love, his treatment of superiors or subordinates—and each of these will tell you something about him. Any of them, indeed, will tell you rather more about him than his conduct when he is stricken with panic.

The Channel Tunnel

London Daily Mail (Ind. Cons.): The fact that the construction of a tunnel should supply a great deal of work of a useful kind for the unemployed ought to recommend the enterprise strongly to the Socialist Government, and Mr. J. H. Thomas has publicly approved the project. It is calculated that quite 24,000 men would be directly engaged; and in addition there would be a large amount of indirect employment in the manufacture of the steel and the boring appliances required. The stimulus given to British industry—for we assume that British labor and British material would be exclusively specified for the British section of the work—would therefore be of great value in a period of trade depression such as the present ,the old objections to the undertaking need not be treated too seriously in our day. In a few years everybody will be wondering that there ever was any opposition to it.

President and Prime Minister

Philadelphia Ledger: In the United States there has been no disposition to question the importance or the propriety of the meeting between President and Prime Minister, though a few years ago a furore of suspicion would have been aroused by any proposal of the head of a British Government to establish direct personal contact with President Harding or President Coolidge. The gentlemen who like to ask rhetorically, "What have we to do with abroad?" will doubtless shortly be heard from. But they are likely to find that their rhetoric is much less powerful than it was before the present fortunate conjunction of men and circumstances.

LUXO
FOR THE HAIR
Ask Your Barber—He Knows

Who is a Doctor?

In your hands we place our social and individual health. You, and you alone may use the hallowed title, "Doctor of Medicine", and by virtue of that title, heal the sick and preserve the well.

Perhaps the best answer to that question, is this. imagine, if you can, the condition that would exist if the medical profession were not so recognized. Suppose that any man who had the laudable ambition to heal his fellow-men of their ills—could without any supervision call himself "Doctor" and begin cutting people up and dosing them with potations of his own concoction. What an epidemic of horrible deaths there would be. How quickly the public's present profound respect for the title "Doctor," would be changed to the deepest distrust!

What then, is the medical profession, and how does it maintain the high standard that this great public confidence demands? Let us consider what the Province of Ontario expects of a man who would practise medicine. Its requirements are typical of those of the rest of Canada.

To become a medical student, one must first pass his honor matriculation. That takes five years. After that, he must spend another six years at a recognized medical school.

It is hard to adequately suggest, in a sketchy article of this nature, the vast scope of a modern medical curriculum. The neophyte must learn physics, chemistry, biology, physiology, pharmacology, anatomy, histology (involving a nunderstanding of the microscopic structure of the body.)

From these basic studies, all of which, where they touch the human ebing, deal merely with the normal, the student then proceeds to pathology, the study of sickness, in its different aspects, pathological chemistry, bacteriology and immunology, medicine and surgery in all their branches, preventive medicine hygiene.

It is still harder for the reader to appreciate the vast historical background, the great wealth and richness of meaning of all of those terms; of the tremendous accumulation of knowledge that a would-be doctor must painstakingly acquire. And when he has spent six long years acquiring it, it is then customary for him to spend one or more often two years as an interne in a hospital. So that a youth of nineteen who finishes his honor matric and starts to "go through for a doctor" knows that he will be about 28 before he starts earning anything. And even then, it will take him another five years before he begins to earn more than enough for the ordinary necessities of life.

Which means that a doctor doesn't begin to earn anything to speak of, as a rule, till he is thirty-three.

In the meantime, he has spent from six to eight years learning his profession, he has had to master all the old, as well as all the new branches of medicine, he has passed a number of stiff examinations—made extra stiff in order to keep an already crowded profession from becoming over-crowded. (And from this extraordinary severity of examination, the general public is obviously the greatest gainer, since only the more intelligent, reliable students succeed in passing.)

He has spent an absolute minimum of $1,000 a year for six years, including $150 for tuition, $100 for books and equipment, which leaves very little for room, board, clothing and incidentals, to say nothing of amusements.

But in passing through those years of test and trial and hard work, he has become legitimate heir to all the tested medical knowledge that mankind has ever acquired and saved. The wisdom of long-dead leeches has been poured into him, and he has become greater than any of them—greater by virtue of his greater knowledge, a scientist, able to work by degrees from the known to the unknown

And for the privileges that society accords the physician it expects, and is almost invariably accorded, a tenfold return . There is no other division of mankind, with the possible exception of clergymen, that gives away, gratis, more of its time, energy and knowledge than do the doctors.

A doctor does an enormous amount of work for which he is not paid. Common humanity demands that he answer any serious call made upon him, at any hour of the day or night, even if he knows that the patient cannot pay. In a way this is unjust. No one expects the keeper of a grocery store to give away his goods, even though there may be people starving for lack of them. Yet a doctor is expected to do just that—and in most cases he roes.

In making this concession to the race generally, the doctor becomes the greatest giver of charity in the community. "Noblesse oblige" is to him no idle elegan tphrase and it is indisputable that the profession bears, collectively, a great burden of healing the indigent, which belongs rightly to the state, just as the feeding of the starving is becomin recognized as a state responsibility.

And so, within the limitations of this short article, I have endeavored to establish the following facts: that every doctor belongs to a profession whose object above all other things is to heal the sick and to prevent sickness; a profession that ies constantly improving itself, a profession that has produced men like Koch, Jenner, and asteur, whose discoveries have saved the lives of hundreds of thousands, and will save unorn hundreds of millions, a profession whose pride is in efficiency, and whose record is one of service that has been to a larger degree unselfish than that of any other mundane calling.

So Would We

Ottawa Journal (Cons.): Stocks on the New York Stock Exchange have declined by $6,000,000,000. What we would like to know is where is the $6,000,000,000?

Keep Minard's Liniment always handy



Too Much ACID

Many people, two hours after eating, suffer indigestion as they call it. It is usually excess acid. Correct it with an alkali. The best way, the quick, harmless and efficient way, is Phillips' Milk of Magnesia. It has remained for 50 years the standard with physicians. One spoonful in water neutralizes many times its volume in stomach acids, and at once. The symptoms disappear in five minutes.

You will never use crude methods when you know this better method. And you will never suffer from excess acid when you prove out this easy relief. Please do that—for your own sake—now.

Be sure to get the genuine Phillips' Milk of Magnesia prescribed by physicians for 50 years in correcting excess acids. Each bottle contains full directions—any drugstore.

FERTILIZERS
FOR FALL WHEAT

Carefully compounded to promote proper growth, Fall and Spring. Every carlot and less carlot buyer should have our prices. Write Now. Agents Wanted. Minimum car 15 tons. No reason to complain of high prices if you buy from us. Write today.

FERTILIZERS AND FEEDS LIMITED
E M. GROSE Pres., 2980 Dundas St. West, Toronto 9. Can.
Our Motto: Quality—Service —Satisfaction. rm

Granada—a Mountain City

Granada is held to be one of the lovliest places in the whole world. The city lies at the point where the Sierra Nevada puts forth its foothills, a bundle of rays extending toward the Vega like gigantic roots that have come up out of the ground. The new section of the city has spread placidly over the plain with its spacious horizontal streets and lines of elms (alamedas), or is wedged in between the hills, following the valleys and riverbeds, and terminating in thin lines extending far into the Sierra. The older part of the city has not been able to make itself so comfortable. These ancient quarters still bear marks of having been built in insecure times, when the houses clung for protection to the steep mountain ridges. There they still stand, a densely packed mass, like a flock of frightened mountain goats. So have they stood for many peaceful centuries, still spying out the enemy in a sort of petrified panic.

Steep staircase streets lead through the city, with traces of Moorish times meeting your eyes everywhere. Here a great vaulted cistern covered with glazed tiling; there the ruins of a little mosque or an arched gate built to break the force of a hostile onslaught. In the city walls are fragments of stucco arches resting upon marble columns, and now and again your eye wanders into a still perfect Moorish courtyard.

In some places the slope becomes too sharp to be negotiated by staircases and the path is then obliged to assume a long zigzag rise. It has been impossible to build houses except on the inside of the zigzag, where they must use the mountain for a back. The outer edge of the path is a white railing and a file of slender cypresses topped by an ocean of blue. As you mount the path into an endless labyrinth of cabins and weather-beaten walls, fig trees peer forth from the ruins. . . .

We creep under the broad Moorish wall, cross a sun-dried, parched mountain top and are again on the southern slope of the range. The steep declivity is covered with Indian fig-cactus, which grips the cliffs with its broad, flat roots. Below us, the paths meander down like ribbons along the mountain-slope, and over them irregular rows of smoking chimneys seem to stick at right angles to the red mountain soil. We can see the entrances to the caves from here. . . . At certain points the steep, rocky wall changes to terraces fhere peach-trees and almonds blossom; at other points the walls are pitted by soft shots, sites of caves that have collopsed.—Martin Anderson Nexo, in "Days in the Sun."

Alcock and Brown

Detroit News: (Bruce Gould, in his book "Sky Larking," predicts that 100 years hence Captain John Alcock and Arthur E. Brown will be honoured above all other pathfinders of the air.) The acclaim that should have been theirs was denied them. It may be, as Mr. Gould suggests, that all countries were too near the dangerous days of the war period in 1919 to properly appreciate Brown and Alcock. The world was tired of heroes, in fact there were more of them than there were jobs, and in the news of the monumental proceedings at Versailles which were then being pushed to a conclusion, Alcock and Brown were quickly forgotten.

Minard's Liniment for Summer Colds

By reducing the legal size of taxicabs in New York City it has been estimated that the pedestrian will be in a position to be menaced by three taxis in the same space in which he now dodges only two.

Sunburn

You'll sleep in comfort if you apply Minard's.

MINARD'S "KING OF PAIN" LINIMENT

"How's your wife coming along with her driving?" "She took a turn for the worse last week, sir."—Life.

Minard's Liniment for Neuralgia.

Classified Advertisements

BABY CHICKS

BABY CHICKS: JULY AND AUGUST, Rocks 12c, Brown Leghorns and Anconas 11c, White Leghorns 10c, assorted chicks 9c. Express paid on 200 or over; free catalogue. A. H Switzer, Granton Ontario. q

CASH FOR YOUR PROPERTY, farm, business or residence, no matter where located. Free information. International Realty Co., 643 Pelissier, Windsor, Ont.

AEROXON
With The Pin

The Honey Fly Catcher

You Must Do Your Bit in the war against the fly, carrier of germs and breeder of disease.

It is proven that AEROXON is one of the most convenient and most efficient means of combating this fly evil. It is convenient, because of the push-pin. It is hygienic: flies never get away when once caught. Each spiral gives three weeks' perfect service.

BEWARE OF IMITATIONS

Sold at drug, grocery and hardware stores

La Cie C. O. Genest & Fils, Limitée
SHERBROOKE, QUE.
SOLE AGENTS

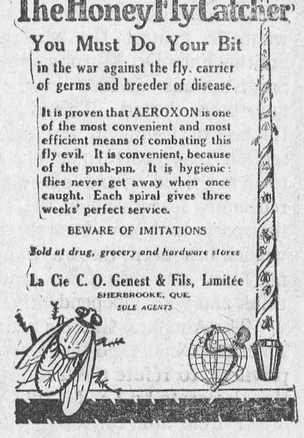

Distributor for Ontario
NEWTON A. HILL
56 Front St. E.. - - Toronto

Send for Amazing Facts About the New GEHL LOW SPEED BIG CAPACITY SILO FILLER

Breaks Sales Records

Positively self-feeding, cannot clog, wet leaves won't wind up on lower roller. Improved fan blade arrangement, gears running in oil, ball bearings, nearness of rollers to blades make the GEHL the world's lightest running and cleanest cutting cutter, capable of Cutting and Throwing Green Corn 45 feet high at only 500 R.P.M. Others require higher speed. Wisconsin dairymen appreciate the safety, big capacity, durability and low power costs of the GEHL, hence 40% of all cutters sold in that state are GEHLS. Write for catalog.

GEHL BROS. MFG. CO.
455 S. Water St.
West Bend, Wis.



8-29



Felt Tired and Miserable

"I took Lydia E. Pinkham's Vegetable Compound for miserable and tired feelings and it gave me strength to do my work. My nerves are better and I feel well and strong and have a good appetite. I sleep well and am in pretty good spirits and able to work every day now. I recommend the Vegetable Compound and you may use this letter as a testimonial."—*Miss Delvena Wallace, Union Street, North Devon, New Brunswick.*

Lydia E. Pinkham's Vegetable Compound

Lydia E. Pinkham Med. Co., Lynn, Mass. U. S. A. and Cobourg, Ontario, Canada

THE WINCHESTER PRESS

The Press has a guaranteed circulation of over 1000 in the district shown on the map to the right. It was established in 1887 and is today the Largest and Leading Newspaper in the County of Dundas.

Dundas, for its size, is the richest and most progressive County in Ontario. Winchester is the centre of the County and has about 1250 of a population.

The Press is published every Thursday. Subscription $1.50 in advance, foreign $2.00 Member of the Canadian Weekly Newspapers Association.

We invite inquiry and answer questions cheerfully Write or Phone 21

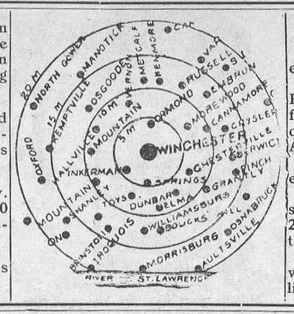

Advertising Rates

All local display advts. 15c per inch each insertion, by yearly contract.

Small advts. such as For Sale, Wanted Found, Lost, etc., not over one inch, 50c for first insertion and 25c for each subsequent insertion. IF NOT PAID FOR IN ADVANCE THE PRICE IS 60c and 30c

In Memoriam Notices 50c and 25c for each verse. Card of Thanks 50c.

Transient Display Advts. 40c per inch single col. If for issues without changes 25c per inch. Any advt. inserted for less than six months at above rates.

Legal, Municipal and Government advertising 12c per line first insertion and 6c line for each following. 12 lines to inch.

THURSDAY, AUGUST 8th, 1929.

ELECTION RUMOURS

Again the rumours of an early provincial election has been broadcast, and this time with a certain assurance that gives it weight. Even the dates have been mentioned, and if there is any truth in the rumour the time to get ready is not very long as the latter part of October is the date mentioned. Premier Ferguson is a clever politician, and will take every opportunity of every chance in his favor. He sees the growing dissatisfaction with his Liquor Control Act, and realizes, as all observing men do, that the Control of liquor is passing from the Government to the brewers, distillers, rum-rummers and bootleggers. That conditions locally are worse, and the evils of the liquor traffic mo e menacing those who know local conditions must admit. The same conditions prevail all over the province, and there are thousands who at the last election voted for L. C. in the hope that it would bring about better condititions who now regret their vote and will gladly lend their vote to restore the O. T. A. At the last election Dundas stood true, aud we know this county will again register its vote for prohibition. If the electons are to be held in October there is much work to be done and only a short time in which to do it.

THE LANARK ELECTION

The echos of the Lanark election are not pleasant to the ear of the rural section, neither are they pleasant to the ear of the old-time party men. The almost unanimous vote of Smith's Falls of over 3000 for their home man, Dr. Murphy, is taken as evidence that the big center wants to control the whole riding. Outside Smith's Falls Dr. Murphy was hopeless, and had Smith's Falls divided even Thompson would have been elected. This is not likely to create the best of feeling in the riding, and the rural section may yet turn as one against the biggest town in the riding and overwhelm it. The only redeeming feature about the election is the fact that party lines have been shattered. A monkey-wrench has been thrown into the Conservative machine, and men and women are begining to think and vote independently.

The Almonte Gazette maintains that if Mr. Thompson, had used the newspapers, as was his privilege, to refute the false impression cast over the electorate by Dr. Murphy's sensational withdrawl from the convention, and his persistent misrepresentation of the real facts, he would have been elected. In Smith's Falls where Dr. Murphy got his big vote, his opponent, Thompson had not a word in the local paper justifying his stand, and showing the false position Dr. Murphy had placed him in. There is an old saying that "there are none so blind as those who refuse to see" and we are inclined to class some ambitious politicians among those who are inclined to refuse to recognize the value of the local newspaper in an election.

IT'S ALWAYS LIQUOR

Wm. Barkley, sentenced to hang because he murdered a woman, has had his sentence commuted to imprisonment for life. On his way to Kingston Penitentiary he spoke to the newspaper men on the train, and here is what he said

"Go straight," Barclay said. "Keep away from liquor—and women, too. If you are married, stay with your family. That's my advice to the world."

Will any sane woman vote for a liquor control candidate and take chances. We think not.

The Toronto Globe is somewhat overdoing the Independent Liberal stunt. What it aims at is to either rule or ruin the Liberal Party.

THE MENACING SPEEDERS

A great deal of fault has been found with certain municipalities and town and village authorities because of the strict enforcement of the motor speed law through their streets. If some of the critics would take a day off and watch the many near accident, the many close shaves caused by the speeding cars through village streets, where children are wont to play, where they are learned to trust their elders and know they will be protected from dangers, they would change their views as to the strict enforcement of the speed law. Here in Winchester we see it every day; and while the authorities have been urged to set speed traps, and to bring before the magistrate those who deliberately violate the law regulating the speed limit to 20 miles within the village, the hue and cry that has been raised throughout the province about the action of certain officers and municipalities makes them hesitate to act, in the hope that matters may regulate themselves. Prominent signs and warnings have been placed where needed, yet by many they are ignored. The offenses are not all by visitors, and some local people seem to delight in seeing how fast they can come down the street to an intersection, and then with screeching brakes bring the car to slow down. We think if the law regulating traffic within municipalities was more strictly enforced it would be better observed on the highway. In Winchester it is no longer safe for a child to be on certain streets during the day, and some of our speed fiends, who persistently violate the law will be checked up and made to pay the penalty.

THIS IS WHAT WE NEED NOW

When we were in church in Kitchener, a couple of Sundays ago, the minister read the following which, he told the congregation, did not appear originally in the columns of a religious publication or newspaper, but surprisingly, it is a short editorial from the Wall Street Journal of New York City:

> "What we need more than railway extension, a low tariff, a bigger wheat crop, a merchant marine, and a new navy, is a revival of piety—the kind father and mother used to have. Piety that counted it good business to stop for daily family prayer before breakfast, right in the middle of harvesting. Piety that quits work half an hour earlier Wednesday night so as to get the chores done and go to prayer meeting. This is what we need now to clean this country of the filth of graft and greed, petty and big, of the worship of fine houses, large estates, high office, and grand social functions. What is this thing we are worshipping but a vain repetition of what decayed nations fell down and worshipped just before their light went out. Great wealth never made a nation substantial and honourable."

The Wall Street Journal, of course, is a financial publication, circulating among people dealing in transactions in a large way. Its subscribers, as a rule, are not not accused of the type of piety to which the editor refers. so the stressing of this subject is all the more striking.

The Journal is alluding to a remedy for conditions in the United States. To a lesser respect it may apply to the "big interests" in Canada. Think it over.

GETTING BUSY

As may be seen by advts, in this issue the Prohibition forces in Dundas County are wide-awake, and do not propose to be taken unaware. They have called a Convention to be held in Winchester, and that Convention is to select a Candidate to contest this County in the Provincial elections as a Prohibition Candidate. That is getting down to business, and the Convention and its Candidate want to take a decided and firm stand and forget all about whether they have been Liberals or Conservatives.

A Good School - A Good Staff
A GOOD TOWN.

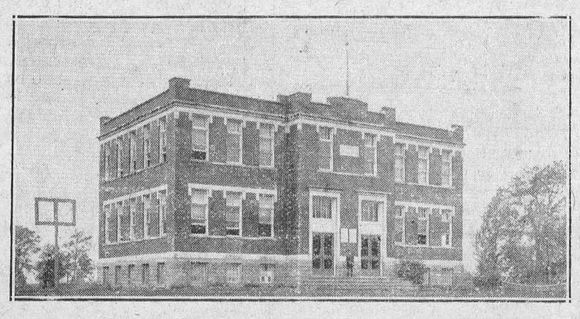

STAFF FOR 1929-30

Major A. H. S. Adams, M. A.
Math. Specialist, Principal

Miss R. Stenhouse, B. A.
Science & Agriculture Specialist
Asst. Principal

Miss C. Fraser, B. A.
Classic Specialist

Miss A. Fraser, B. A.
Com. Specialist

Miss A. Gilles, B. A.
French Specialist

Free Tuition to all pupils, resident or non-resident.

WINCHESTER HIGH SCHOOL OPENS SEPTEMBER 3rd, 1929

DR. J. J. McKENDRY, Chairman. HUGH McMASTER, Secretary.

CONCENTRATE YOUR BUYING AT
"THE BIG STORE"
LARGEST STOCK OF RELIABLE GOODS IN THE COUNTY.

MEN'S
SUMMER PANTS

Shield Brand Khaki Pants with loops and cuffs. Medium weight.
$1.75 pr.

Big B. Brand of Heavier Material, similar finish
$2.00 pr.

Striped Cottonade Pants, made up in same style
$2.00 pr.

O. V. AUTO RUGS
Dark Plaid Colors
Sizes 62 x 72 in.
$5.50 each

Pure Wool O. V. Auto Rugs
Color—Light Plaid with Fringe.
$7.00 each

Mens Belts
Assorted Colors
60c each.

China Room

One Package of Highly Colored Fruit Bowls with separate base for..... $1.90
One Case of Assorted Bowls, Vases and Baskets with fancy decorations $1.00

China Berry Sets, New Patterns
7 piece $1.00, 13 piece $1.50

Ladies' Silk Hose
Penman's No. 3905 Silk Hose in White, Nude, Turf, Tan, Ivory, Pearl Blush, Moonlight, Black and Rifle. All sizes in stock.
Price $1.00 per pair.

Rayon Bloomers
Ladies' Rayon Bloomers in Seven of the New Shades. Assorted Sizes. Price
$1.00 per pair.

Princess Slips $1.50
Night Gowns $2.25
Bloomers and Slips combined, lace trimmed, colors, Peach and White
Price $1.50 each.

Ladies' Silk Gloves
Good Range of Colors. Sizes 6 to 7½
$1.00, $1.25 and $1.35 pair.

Special Value
Factory Cotton
42 in. wide, smooth even thread. A limited quantity at
25c per yard

Finest Pure Wool
O. V. Blankets
In Fancy Over-Check Patterns, 66 x 80 in.
$10.00 pair.

Satin Bound Pure Wool
Bed Covers
Size 60 x 80 in.
$7.75 each.

TOWELLING
Pure Linen Roller Towelling, 16 in. wide, assorted colors.
20c yard.

TERRY TOWELLING
15 in. 30c yd.
18 in. 35c yd.

TURKISH TOWELLING
30c to 45c yd.

"PLYMOUTH"
"THE SIX POINT BINDER TWINE"

The Plymouth Six Points.

1. LENGTH—Full length to the pound as guaranteed on the tag.
2. STRENGTH—Less Breaking, Less Wasted Time, Less Wasted Grain.
3. EVENNESS—No thick or thin spots, No Grief.
4. Special Winding—No Tangling.
5. Insect Repelling, you can tell by the smell.
6. Mistake Proof—Printed Ball and Instruction Slip in every bale.

Every Ball Guaranteed.

We Sell The Famous
Square Mason Fruit Jars.
The only Jar using the Magic Lipped Red Rubbers, ensuring a perfect seal, lasting indefinitely; but easy to open at any moment.
Pints $1.25, Qts. $1.40, ½ gals. $1.90 doz.

Dover Electric Irons

Dover Maid	Domanco	Lady Dover
$5.00	$6.00	$6.50

EVERY IRON FULLY GUARANTEED.
If the Heating Element burns out it will be replaced without any cost to the owner.

WE SELL
"Peerless and Super-Power Gasolines."

BRING FREE Coupons HERE for Procter & Gamble Soaps
We will gladly redeem them for you
They Save You Money!

Complete assortment of
Procter & Gamble SOAPS

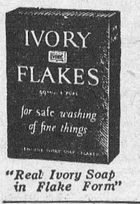

"Real Ivory Soap in Flake Form"

The New
IVORY
Soap Flakes
10c pkg.

GUEST IVORY 5c
Large Size 10c



For Face and Hands as fine as Soap can be



"Taint work at all with Oxydol"

"OXYDOL"
Cleans Everything for Laundry, Kitchen and General House Purposes
25c pkg.

Ottawa Valley Creamery
Butter 45c today

"Redpath" Granulated
Sugar $6.00

Rowntrees
ELECT COCOA
¼ lb. 17c
½ lb. 30c

The Famous
CHATEAU FRONTENAC
Coffee 70c lb.

Our Best Bargain in Salmon
"CHEF"
COHOE SALMON
1 lb. can 40c

Fresh
Soda Biscuits
2½ lb. Box
47c

Quaker Corn Flakes 9c pkg.

McLarens
Jelly Powders
4 for 25c



—for homes that want the best in cooking
3 lbs. for 85c

A. Sweet & Co.
GENERAL MERCHANTS.
Hardware Phone 135, Office Phone 1
Winchester, - - Ontario



10c & 25c pkg.

FROM OUR DISTRICT CORRESPONDENTS

News of Chesterville

A very pleasant afternoon was spent recently when Mrs. W. P. Allison. of Morrisburg, entertained the members of the Women's Institute and friends. numbering fifty in all, at her beautiful home on the banks of the St. Lawrence. Motors had been provided by husbands of the members, with several ladies driving their own cars. The new president, Mrs. George Barkley, was in the chair. A delightful solo was sung by Mrs. W. N. Fulton. A humorous reading by Mrs. E, Harrison was then enjoyed, followed by two pleasing violin solos by Miss Marion Casseiman. with piano accompaniment by Mrs. E, L. Bronskill. A very interesting and instructive item under the heading "Current Event" was given by Mrs. G. J. Hunt and her committee, followed by a solo by Mrs. W. J. Cass of Winchester. A vote of thanks was moved by Miss McGee, and seconded by Mrs. W. H. Casselman, and tendered Mrs. Allison.

A special meeting of the Presbyterian W. M. S. was held at the home of Mrs. Isaac Garrow when the members of Dunbar and Morewood auxiliaries were guests of the Chesterville society. There were about fifty present and the afternoon was most thoroughly enjoyed by all. The meeting opened with the president, Miss Jamieson, in the chair. After the minutes were read and approved, the chapter for the month from the Royal Road was given by Mrs. L. Doering. An interesting paper was given by Mrs. Raney, of Morewood, followed by the roll call. The Bible study was handled by Mrs. Thom of Dunbar.

A vote of thanks was tendered the Chesterville branch by the presidents of the Dunbar and Morewood auxiliaries, and the meeting brought to a close by the singing "Faith of our Fathers," and prayer by Mr. Nimmo, pastor of the Morewood Presbytertian church.

A dainty lunch was served by the committee.

Mr. and Mrs. Festus Marcellus recently tendered a delightful reception to their son, Lyle and his bride, (nee Anna Smith) on the return from their honeymoon at Quebec City.

Mrs. Stoodley and Dorothy, of Calgary, are guests of Mr. and Mrs. A. A. McElroy, at Hillside farm.

Mrs. E. C. Barwick is spending two week's holiday with friends in Montreal.

Rev. R. E. and Mrs. Newman and Miss Helen Mood are spending a couple of weeks an MacDonald College, Ste. Anne de Bellvue.

Dr. and Mrs. H. H. Casselman and children, spent the week-end the guest of friends in Montreal.

Mr. and Mrs. Wm. LeRoy, of Ottawa, were week-end guests at the home of the latter's parents, Mr. and Mrs. Melvin Durant.

Mr. and Mrs. J. W. McIntosh and son, Douglas, Mr. and Mrs. M. B. Ford, of Ottawa, were recent guests at the home of Mr. and Mrs. P. S. Boyd.

Mr. J. A. Thornbury of New York City, has returned home after spending his holidays with friends in town.

Mr. Harold Wernick and daughter, Wilma, of Montreal, are spending a week's holidays with the former's sister, Mrs. H. H. Casselman.

Mr. and Mrs. Andrew Wilson and family, who have been residents of Chesterville for the past seven years, have this week moved to Montreal where two of their daughters are graduate nurse.

Miss Elsie Hewett has returned home after a week's visit at Brockville, the guest of Miss Jean Fulton.

Mrs. E. L. Bronskill entertained recently at a delightful bridge in honor of Mr. "Del" Thornbury, of New York City. Prizes were won by Miss Marion Casselman and Mr. Eric Casselman. The guests included Dr. and Mrs. A. B. Clayton, Miss Rae Rae Dixon, Miss Marion Casselman, Miss Edna Fulton Mrs. P. S. Boyd, Messrs Thomas Burke, Eric Casselman, A. J. Thornbury and Douglas McGee.

Miss Ruth Garrow is at present the guest of her aunt, Mrs. G. C. Lacey.

Mountain

Mrs. Julia McGillis, Mrs. M. Olmstead, Miss Queenie McGillis and Mr. C. W. VanAllen spent Thursday in Brockville.

Mr. and Mrs. F. Barrigar and Gladys spent Thursday in Ottawa.

Mrs. Margaret Olmstead, Mrs. J. McGillis, Miss Queenie McGillis, Mr. P. N. Tyrrell and C. A. Hamly spent Sunday in the Capital.

Miss Leola Beckstead, nurse-in-training at Smiths Falls General Hospital, is holidaying with her parents.

Mr. and Mrs. D. McDonald and family of Montreal, spent Snturday at the home of Mr. and Mrs. F. R. Barrigar enroute for their summer cottage at Sturgeon Lake, Ont. They were accompanied by Miss Gladys Barrigar.

Mr. and Mrs. C. Rose of Ottawa, were recent guests of Mrs. Alida Render.

Mr. and Mrs. Good of Ottawa, were guests of Mr. and Mrs. S. W. VanAllen on Monday.

Mrs. Agnes Tripp of Cardinal, was the guest of her son, F. R. Barriger last week.

Mr. and Mrs. D. S. Hamilton, of Glen Stewart, spent Sunday with Mr. and Mrs. A. Bouck.

Mr. Dan Bryan spent last week at his home here,

Mrs. R. L. Kerr spent Thursday with friends in Ottawa.

Mr. and Mrs. F. R. Barriger and Mrs. E. Foster spent Sunday in Hainsville.

Mr. P. N. Tyrrell and Mr. C. A. Hamly of Toronto, spent the week-end at the home of Mrs. Julia McGillis.

Hallville

Mr. Nicholas Johnson has returned to his home in the West after spending the past two months with his daughter, Mrs. J. E. Dougall.

Misses Ruby, Muriel and Harold Carson of Toronto, are spending their holidays with their grandparents, Mr. and Mrs. J. C. Tinkess.

Rev. D. McLeod motored to Toronto the first of the week on business,

Miss Mary Hutchinson of Ottawa, is visiting friends in Hallville.

Mr. and Mrs. Geo. McCargar and son, Bert, spent Sunday with friends in Ottawa,

Misses Mildred and Dora Scarlett of Ottawa, are spending their holidays here,

Miss Matie Workman of Winchester, is spending her holidays with her cousin, Miss Bessie Douglas.

Mrs. Jas. Kilso and daughter, Winnifred, has returned home after spending a few days with friends in Chilsa, Que.

Mrs. Joseph Taylor and sons, Donald and Joe of Governeur, have returned to their home after spending the past two weeks with Mrs. Raymond Douglas.

Miss Constance Troy of Ottawa, is at present spending a few days with Mr. and Mrs. J. A. Troy.

Mrs. R. P. Tinkess and daughters Pearl and Eileen are at present spending a few days with friends in Iroquois.

Morewood

Mr. Roy Stata of Ottawa, spent the week-end with Mr and Mrs. John Wagner.

Mr. and Mrs. Nathaniel Merkley of Bouck's Hill, visited Mr. and Mrs. Orrin Dillabough for the week-end.

Mr. David L. Collison of Devlin, Ont., is renewing acquaintances in town for a few days.

Mr. and Mrs. Milton Swerdfeger of Glen Stewart, Ont., called on Mr. and Mrs. A. B. Allison Friday evening.

Mr. Ralph Jervis and Mr. Robert Graham of Kingston spent the week-end with Mr. and Mrs. Frank Jervis.

Mrs. R. W. Armstrong is taking a few holidays at McDonald's College at St. Anne Bellevue, Quebec.

Mr. and Mrs. Orrin Carruthers of Ottawa, called on Mr. and Mrs. Albert Steinburg Friday evening.

Miss Annie Wagner visited at the home of Mr. and Mrs. Freeman Burd of Crysler on Monday.

Mr. and Mrs. Will Gardiner of Cornwall, were renewing acquaintances in town Sunday evening.

Mr. and Mrs. Dave Allison of Chesterville, called on Mrs. O. Dillabough Sunday.

Mr. Earl Gordon of Ottawa, spent the week-end with his parents, Mr. and Mrs. Calvin Gordon.

Mr. Joe Parker and friends spent the week end with his parents, Mr. and Mrs. James Parker.

Mr. and Mrs. Major and family of Ottawa, visited at the home of Mrs. Poppewell, Monday.

Mrs. James Andrew of Ottawa, is spending some holidays with her daughter, Mrs. Harry Poppewell.

Mrs. Howard Myers had the misfortune to fall and fracture her arm Saturday evening.

Nudel Bush

Mr. Wilfred Henophy of Massena, spent Sunday with Mr. and Mrs. Alvy Henophy.

Mr. Harry McIntosh of Massena, spent the week end with his parents, Mr. and Mrs. Melvin McIntosh.

Miss Beatrice Hart of Cornwall, spent the week-end at her home.

Mr. and Mrs. Arthur Henry entertained their niece and nephew, Mr. and Mrs. A. W. Deeks of Detroit, Michigan, last week.

Mr. Merkley made his annual trip through here on Tuesday.

Mrs. Arthur Henry and Mr. Lloyd was to Morrisburg on Tuesday.

Mr. Henophy was in Aultsville on Tuesday.

Miss Dorothy Gallinger and Mr. Graham Gallinger spent Monday evening with Mr. and Mrs. Earl Droppo.

Mr. and Mrs. Fred McIntosh was to Aultsville Tuesday evening.

Mr. Revery passed through here on Monday enroute to Morrisburg.

Miss Helen Markle has returned home after spending a few days with friends in Syracuse, N. Y.

Mrs. Cory Hollister was in Aultsville on Tuesday evening.

Mr. N. Epaugh spent Saturday in Cornwall.

Mrs. George O'Shaughnessy called at her home on Wednesday.

Mr. and Mrs. George Casselman called on Mr. and Mrs. Alvy Henophy Thursday evening.

Mrs. Cory Hollister called at Mr. Abins on Thursday.

Mrs. Wilda Roland of New York, is spending sometime with her mother, Mrs. William Henophy,

Mr. and Mrs. William Baker spent Friday in Morrisburg.

An aeroplane, travelling from Montreal to Gananoque, on Saturday caused great excitement in Nudel Bush when it landed in Mr. A. J. Henry's field near his barn.

Morrisburg News

Public recognition of the bravery displayed by Harold Poapst, an Aultsville boy, is being suggested in consequence of his rescue from drowning in the St. Lawrence of another boy, Douglas Crites. In play with a number of companions, Crites was shoved into the water at a point where the water was deep and being unable to swim went down twice and was sinking for the third time when Poapst went to his rescue and brought him safely to shore,

Miss Dorothy McMartin, R. N., is spending a few week's holidays with her parents, Mr. and Mrs. John McMartin at their camp on Broder Park.

Mrs. Roy Geach and Mrs A. Stratheran and daughter Joyce, of Toronto, are spending a few weeks with their mother, Mrs. Mary Anderson.

Mr. and Mrs. Ogal Mallen and daughter Enid of Toronto are spending a couple of weeks with relatives in town.

Mrs. Thos. Stewart was agreeably surprised on Tuesday, her 75th birthday, by relatives and friends. Among those present were her three sisters, Mrs. Donald Haines, aged 77, Iroquois; Mrs. Alzon Dellabough, aged 80, Farran's Point; Mrs. Ralph Beckstead, aged 88, Williamsburg; and her sister-in-law, Mrs. Ezra Saddlemire, aged 74, Williamsburg, Mrs. Harvey Dillabough, New York, sang several selections. Mrs. Stewart was the recipient of many beautiful gitts and good wishes.

Mr and Mrs. Harold Baker of Lawrence, Mass. are guests of A. F. Merkley and family.

Mrs. Jos. Locke of South Mountain is the guest of Mrs. George Locke,

Miss Helen Merkley is visiting her aunt Mrs. C. S. Babcock, in Montreal,

Mrs. L. W. Holmes and daughter Ruth of Ottawa, are spending a few weeks with her parents, Mr. and Mrs. W. T. Armstrong.

Miss Evelyn Robinson R. N., of Buffalo, is spending a couple of weeks with her parents, Mr. and Mrs. Jas. Robinson.

Dr. Marion Hilliard of Toronto, is spending a few weeks with her parents, Mr. and Mrs. Irwin Hilliard at "Irwanna Cottage," Point Iroquois.

Fall Fairs

Alexandria	Aug. 31-Sept. 2
Arnprior	Sept. 10-13
Avonmore	Oct. 1 & 2
Beachburg	Oct. 1-3
Belleville	Aug. 27-30
Carp	Oct 4 & 5
Cornwall	Sept. 5-7
Kingston	Sept. 10-14
Lanark	Sept. 13
Maxville	Sept 12-13
Napanee	Aug. 20 23
Newington	Sept. 26-27
Ottawa, (Central Canada)	Aug. 19-24
Perth	Sept. 4-6
Renfrew	Sept. 17-20
Russell	Sept. 10-11
South Mountain	Sept. 12-13
Spencerville	Sept. 19-20
Vankleek Hill	Sept. 18-21
Williamstown	Sept. 24-25
Winchester	Sept. 19-20

"THE STORE OF SATISFACTION."

Special Mid-Summer Sale of Dressers From $13.00 Up.

THE M. F. BEACH CO., LIMITED - - PHONE 3, - - WINCHESTER, ONT.

"KEYES' STORE"

"The name KEYES stands for Service & Quality Always."

Ladies' Lingerie.

Lovely to the eye, lovely to the touch. Mercury Undersilks are made of a truly remarkable Rayon fabric. You can tub and iron them with no more care than you give to silks much less fine and sheer. Styled in the mode's preferred colorings, smartly designed, everything you seek in lingerie loveliness, at moderate prices. May we have the pleasure of showing you the line.

It will please you

Mercury POINTED HEEL HOSIERY

Made of selected Pure Thread Silk that vies with chiffon in sheerness, these lovely Mercury hose, with the slenderizing pointed heel, are reinforced for weeks of extra wear. Full Fashioned with silk to the hem. Their beautiful clear texture holds its lustrous beauty through long wear and many washings.

$1.50 per pair.

MEN'S MERCURY RAYON UNDERWEAR

Men who have used this Fine Athletic Underwear insist that, for comfort and wear, you can't beat Rayon. Rayon, not only gives it a comfort that cannot be duplicated in other materials, but makes home washing very much easier. You'll never be troubled with clinging outer garments, shirts sticking, clothes feeling uncomfortable, and you'll find perfect luxury in the silkiness of this garment. May we have the pleasure of showing you this line.

$2.25 per Suit.

"EMPRESS" Shoes For Women

We are cleaning out all the Empress shoes. The Empress Shoe needs no extra talking, you know what the quality IS. These lines are a little out of style, not old, not shop worn, but perfect in every respect. The lines are broken and we are out of some sizes but while they last you can have your pick for

$1.98

Mens Shirts

Blue Chambra & Khaki

In an effort to secure a big volume of Business we will offer, for a few days, this work shirt. Note the following points in buying

1—Yoked Shoulders
2—Lined Collar Bands.
3—Seams double sewn
4—Pearl Buttons
5—Extra large pockets
6—Reinforced Sleeves
7—Reinforced gusset in the side.

The price will please you

89c each

OVERALLS

Men's Blue Overalls in a good summer weight, with bib and braces, marked at a special price.

$1.35 pr.

Men's Ties

Silk ties that are real value in new stripes and checks and a vast variety of color combinations for your selections. Ask Ed. for the latest shipment, they will please you.

Right Thing in Underwear

Buttonless. Keeps itself in place all day. Cool, comfortable and allows free air circulation. No binding at the waist. Made in a material that will please you. The price is only a trifle.

$1.00 per suit.

GROCERY DEPT.

We sell only Advertised Goods. Buy Here and Be Satisfied.

Comfort Soap 10 Bars 49c	SPECIALS — SEEDLESS RAISINS 2 lbs. for 25c Last time at this low price. Buy a box.	NEW CLOVER HONEY 5 lbs. 75c
Choice B Rice 6 lbs. 3 c		Corn Flakes 3 pkgs. 29c

Qt. bottle Catsup	23c
Olives, 60 in glass jar	50c
Coffee, fresh ground	70c
3 tins Choice Salmon	50c
Oxydol New Cleaner	10 & 25c
Certo for Canning	32c
10 lbs. Corn Syrup	73c
2 tins of Peas	25c
2 tins of Sliced Pineapple	25c
6 bars Castile Toilet Soap	25c
Sandwich Spread	25c
2 pkgs. Shredded Wheat	25c
8 oz. bottle Vanilla	25c
Fresh Cheese	25c
2 pkgs. Corn Starch	25c
Choice Sour Pickles, per qt.	38c

Buy your Flour Now & Save Money

25 lbs. for $1.35

Fresh Walnuts	70c
20 lbs. Rolled Oats	$1.25
2 lbs. Fresh Cocoa	35c
2 lbs. Choice Prunes	25c
Dad's Cookies	32c
2 lbs. Assorted Cakes	25c
1 lb. Carton Assorted Cakes	40c
Try our Red Salmon	35c
2 tins Campbell's T. Soup	25c
3 pkg. Handy Ammonia	25c
Orange Pekoe Tea	70c
4 Bars Sunlight Soap	25c
3 tins Pilchards	50c
Sunkist Oranges	25c

TRY THIS

Sprinkle a teaspoon of Quick Tapioca Powder over your Berry Pies. They will not run.

Men's Mercerized Lisle Hose.

Large Assortment of Men's Fancy Socks, in stripes and patterns that are dressy as well as serviceable. Priced low.

MEN'S STRAW HATS.

The Season's smartest styles and braids, plain and fancy braids and newest pattern bands. Hurry up if you want a good straw hat at a sacrifice. While the supply lasts, they are on sale at

$1.00 each.

Quality Meats.

A careful buying policy combined with equal care in cutting and protection of our meats is responsible for so many good housewives being included among our regular customers. You too will be satisfied. Phone 85 for your next order. Our delivery service is prompt.

SHERWIN-WILLIAMS PAINTS

We are sole agents for this high grade Brand of Pure Paints for any Job, both inside and out.

Try our Mar-not Floor Enamel and note the difference. It is a high grade Varnish and is waterproof and ammonia proof fine for floors and linoleums.

Phone us, we deliver. We have a painter to do your job

Preserving NEEDS

Pint Fruit Jars $1.25 doz.
Quart Jars $1.35 doz.
Half Gal. Jars $1.60 doz.
Rubber rings 3 doz. at 25c
Zink rings 25c per doz.
Parawax, 1 box 15c.

T. O. KEYES,

Store Phone 16, Meat Shop 85

WINCHESTER, - ONT.

Preserving NEEDS

Preserving Kettles, 85c up
Large enam'l Spoons, 25c.
Preserving Racks $1.00.

A hurried phone call will bring any of these articles to your door in a few minutes.

Notice

I buy all kinds of old hens at highest market prices, also doing moving, etc. with my truck at reasonable rates. Apply to Morris Ross
16tfc Phone 171

If You Have A
Mutual Life of Canada Policy
You get the entire earnings yearly
"Every Year a Profit Year."
KARL HELMER, Agent.

DR. G. H. McKEOWN
Dentist
Winchester, Ont. Phone 28
Gas for Extractions

LAWSON & LAWSON
Barristers, Solicitors, etc.
Offices—Molsons Bank Building,
Chesterville, Ont.
W. B. LAWSON, K.C. K. D. LAWSON.

JAKE ROSS
All kinds Poultry wanted at all Seasons.
Wool Wanted. I buy all kinds of Hides.
Phone 81 - Winchester

Tel. 1245 Res. 1279
A. L. CREWSON, M. D., C. M.
(McGill) L. M. C. C.
EYE, EAR, NOSE and THROAT
142 Pitt St., Cornwall, Ont.
Hours 2 to 4 and by appointment.

Nursing
Mrs. Mary Deeks, nurse, of Piety Hill is open for engagements for maternity cases and all other general nursing, and will go any distance in the country.
Phone 124, Winchester.

The Business of the
Late D. F. Sutherland
PRIVATE BANKER
Is continued as usual at his former office at Winchester.

FIRE INSURANCE
Having taken over the Insurance Business recently carried on by Mr. Harvey Nesbitt, I am prepared to take care of your risks. Best Companies and Reasonable rates. Phone 172.
WALTER MOFFATT

R. MORROW, Auctioneer
For the Counties of Dundas, Stormont Glengarry, Carleton and Russel
Sales of all kinds handled.
Tel. 603 r 31, WINCHESTER SPRINGS

DR. C. H. MEREDITH,
DENTAL SURGEON
Office Hours 9 to 5—Evenings by Appointment. Tel. 23
Rowat Block, Winchester

W. J. CASS, B. A.
Barrister, Solicitor, Notary
Successor to G. C. Hart
Phone 11 Winchester, Ont.

IN 1928
What Will Be Doing?
GOWLING BUSINESS COLLEGE
Ottawa, Ont.
Will prepare you for a good position that will insure advancement. Attend this Great School that leads all other Canadian schools in open competition on the Civil Service Examinations and make sure of being in a good position in 1928. Enter anytime. Write for free catalogue.
H. W. BRAITHWAITE, Prin.
W. E. GOWLING, President.

W. BARNARD, Jeweller.
Nesbitt Block, Winchester
All kinds of Watch, Clock, Jewellery and Spectacle Repairs. Work Guaranteed. Prompt Service.
Your Patronage Solicited.

Sanitary Barber Shop and Beauty Parlor
Hair-cutting, shaving, massaging and shampooing.
Ladies' hair-bobbing, shingling, waving, massaging and shampooing a specialty, done during open hours or by appointment.
Oscar Pierce, Proprietor

We understand that an attempt will be made shortly to achieve publicity by flying the Atlantic without a stowaway on board.

Slenderization Through Dress

Rules issued to movie stars in Hollywood recently by Director Al Santell will be of interest to women the world over, for he is a genius in slenderization and making women look from 10 to 15 pounds lighter in weight than they really are.

Square neck lines, he points out, as well as those that bring a scarf or similar detail high across the throat line from shoulder to shoulder, shorten the apparent length of the face and increase its apparent width. This neckline, then is suitable only for the very thin type.

The round neckline, having the effect of connecting the eyes and the sides of the neck also tends to increase the apparent width of the face. So it is the woman with a narrow face and long, thin neck who finds the high, close, round line most becoming. The round and square neckliness are decidedly not for the woman with the round face.

The long, narrow V-line tends to make the face and throat appear longer and more slender. This, therefore, should be the choice of the round-faced type. The narrow oval neckline is generally becoming, adding length and slenderness to the broad face and lending an appearance of roundness to the thin-faced woman.

A neckline that places emphasis on one side sometimes emphasizes an irregularity in the features. In other cases, it proves flattering in the manner it breaks up long lines in the figure. So it is well before adopting it to study the effect on both the face and figure of the asymmetrical neckline.

Others recommendations that Mr. Santell makes to the woman who wants an effect of slenderness are:

"Wear long, tight sleeves and hide bare upper arms.

"Wear black dresses and avoid designs in the materials.

"Wear skirts well below the knees to avoid awkwardness.

"Wear tailored suits when possible; have gowns cut on long, plain lines without trimming.

"Wear dark hose at all times.

"Wear plain shoes without contrasting leathers.

"Don't wrap furs closely about the neck; you need long, prependicular lines.

Buy British

London Daily Mail (Ind. Cons.): We hope that the proposal which the Canadian Finance Minister, Mr. J. A. Robb, has just put forward for a closer Empire trade agreement will be promptly considered on its merits and without regard for ancient shibboleths. It marks another stage in the policy of buying British, and promises new and favorable openings for the industries of this country in Canada.

An itinerant collector of old iron was trundling his barrow along a very narrow road. Behind him was a somewhat elderly motor, the impatient driver of which was hooting and tooting in his anxiety to pass the old-iron barrow. The old iron merchant looked round at the car, and then addressed the owner: "Orl right, gov-nor, I'll call for that to-morrer!"

HENRY'S SHORTHAND SCHOOL
Ottawa, Ontario
No school in Canada offers a better training, or ensures a more successful future. Henry's leads all others, and ranks among employers as "THE SCHOOL OF HIGHER EFFICIENCY"—a fact borne out by more than 600 pupils who have, since January, 1913, left other Ottawa Schools to come to it.
Therefore, it is not surprising that business men, in advertising for stenographers should specially say, "Graduates of Henry's School preferred."
For particulars about our course, write
D. E. HENRY, Director.
62 Bank treet.

Henderson Lodge, No. 383, A. F. & A. M., Winchester
Meets on First Wednesday of each month in Sweet's Block, at 8 o'clock.
Visiting brethren always welcome.
John Gibson, W. M. H. Annable, Sec.

Winchester Lodge, No. 336 I. O. O. F.
Meets in the Lodge Room, over the Bank of Nova Scotia, Main Street, every Monday evening at 8 o'clock.
Visiting brethren cordially invited.
G. Johnston, Sec. W. Carkner, N.G.
J. E. Utman, Fin. Sec'y.

You will derive far more satisfaction from SALADA than you will from cheap tea
"SALADA" TEA
684
'Fresh from the gardens'

The Fly is a Menace to Health

Summer, with the holiday pleasures which it brings, is often marred by that pest of health and comfort—the fly. The presence of flies around any dwelling means that there has been carelessness on somebody's part. A few necessary precautions taken in time is all that is necessary to prevent the annoyance and dangers to health which can be safely attributed to this pest.

Types of Fly

The flies which bother us around the house and at summer resorts are of two main types—the house fly and the blow fly; the latter are larger than the house fly and have bright, metallic bodies and make considerable noise when flying. The stable fly is generally found around cattle and horses; in appearance it resembles the house fly, but has oe distinguishing feature—it bites and sucks blood and is especially active before storms.

Control of the Fly Pest

When we study the life cycle and habits of flies, we know beyond all doubt that to be effective, the work we do to destroy them must be aimed at the distribution point, viz., the breeding grounds. There are several methods of attack:

Use of Larvicides

(a) Chloride of Lime applied in layers of about ¼ inch thick on the fresh exposed contents of outdoor privies every four or five days is an effective, cheap agent for destroying the larvae of the blow fly which beeds chiefly in outdoor privies.

(b) Crude Coal Tar Distillate—proves a most effective method in the control of the house fly breeding in stable manure, garbage piles, etc. A satisfactory strength is a three or four per cent. solution; this is sprinkled on the edges of the piles wherever the larvae appear. The action is rapid and the results very marked.

The blow fly (blue bottle and green blow fly) breed also in garbage, decaying vegetable matter and pig manure. Sprinkle crude coal tar distillate (four per cent. solution) over the infested areas.

Crude coal tar distillate may be secured from your druggist.

Supplementary Methods

(a) Trap—the cone-shaped type is best; it is so built that the fly after being attracted by bait placed underneath passes through a small opening in the top of the cone into the trap proper.

(b) Screens—wire of twenty meshes to the inch is necessary to keep out house flies.

(c) Poisoning—a cheap and effective poison may be made in the home by adding to a pint mixture of milk and water three (3) teaspoonfuls of formaldchyde. This may be poured on pieces of bread placed in shallow saucers. Place safely out of reach of young children.

Kitchen garbage should be tightly wrapped in paper or kept in fly-proof cans.

South Africa and the Empire

London Daily Telegraph (Cons.): The position of General Smuts, as leader of a party beaten for the second time, and with little visible prospect of recovering its lost ground in the agricultural areas, is one of the tragedies of the public life of the Empire. In any country leaders of hi sattainments, or with a comparable record of statesmanship in the broader sense, are rare; yet the man who did most to save South Africa to the Empire, and who was among the chief architects of the League of Nations, appears condemned t a future in which his genius will have ltle scope.

"I hear Einstein's new theory is selling in pamphlet form for twenty-five cents." "I'd sooner have the quarter; I can make head and tail out of that."

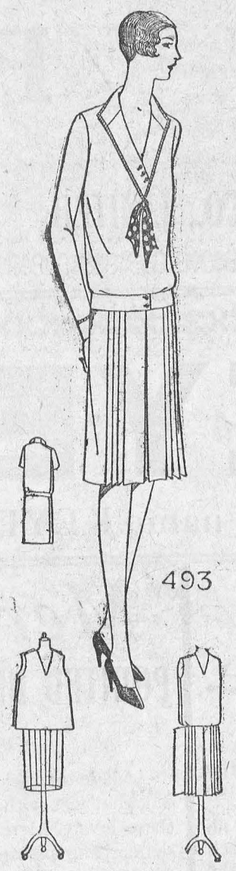

SIMULATES TUCK-IN TYPE.

A simple silk crepe in smart Prince of Wales blue that shows new higher waistline with flat belt buttoned at front to affect fashionable tuck-in type. The neckline is quite unique in V-shape with collar rolled in revers with front and crossed, and finished with trimming piece of silk crepe in matching tone dotted with white. The attached skirt has plaits at each side of front with boxplaits at each side of centre. Style No. 493 can be had in sizes 16, 18, 20 years, 36, 38, 40 and 42 inches bust and is made with 3⅝ yards of 40-inch material, in the 36-inch size. Printed silk crepe, georgette crepe, printed rajah, wool jersey in pastel shade, sheer tweed in tiny checked pattern, checked gingham, printed pique and printed cotton foulard are suitable fabrics to select. Pattern price 20c in stamps or coin (coin is preferred). Wrap coin carefully.

HOW TO ORDER PATTERNS.

Write your name and address plainly, giving number and size of such patterns as you want. Enclose 20c in stamps or coin (coin preferred; wrap it carefully) for each number, and address your order to Wilson Pattern Service, 73 West Adelaide St., Toronto. Patterns sent by an early mail.

The Air Gun and the Birds

The question of the use of the air-gun and the air rifle has become such a serious one that parents, teachers, and boys who have come to years of understanding should consider very earnestly what their duty is in regard to the matter.

To the thoughtful man or woman it seems astonishing that any parent can allow his child the possession of a toy dangerous to the safety of the child and his companions, and demoralizing to the character through its encouragement to cruelty.

To kill for the mere sake of killing, to find pleasure in frightening, wounding or destroying any living creature, is a certain way to cultivate cruelty and the indifference to suffering which oftentimes leads to serious crimes.

Boys who have been met in the fields or woods carrying air-guns or air rifles, when questioned, have frequently replied that they are "only shooting English sparrows," and this is, they have been told, commendable sport.

There is a close enough resemblance between the English sparrow, the chipping sparrow and the tree sparrow to make it almost a certainty that boys at a shooting distance could not distinguish between them, and when a boy is out for the fun of shooting it is not at all likely he would try to do so. A boy of about twelve or fourteen years of age was met in a field carrying an air-gun and a bag. Upon being asked what he was doing, he answered that he was shooting English sparrows. The bag was examined and in it were found song-sparrows, chipping sparrows, larks and robins. The boy was enjoying killing birds and evidently cared very little about the kind of a bird he killed so long as his lust of killing was satisfied.

First Proud Mother—"My Leslie has done awfully well again at running and jumping. He's just won his seventh cup." Second Proud Mother—How strange you should mention sport, Mrs. Dubbin. I've just heard from an unofficial source that my boy Launcelot, who is a bit of an athlete, has won a cup and saucer, too, at 'Houpla,' whatever that may be."

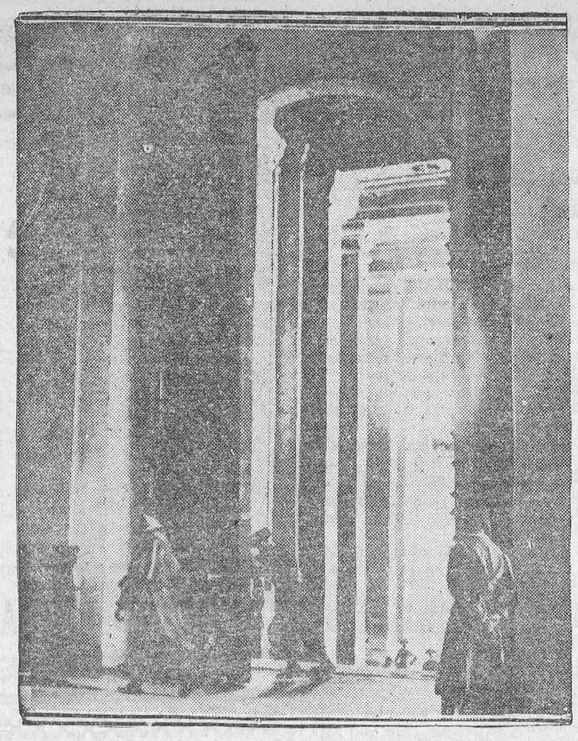

ARE SWUNG OPEN FOR FIRST TIME IN 50 YEARS

Swiss Guards swinging wide the huge bronzed doors of the Vatican the first time in over half a century they have been opened.

Canned Foods

London Times (Ind.): The British people insist on having a large supply of tinned foods. It is extremely foolish, therefore, to continue to buy manufacturers are capable of producing them themselves and have an overwhelming abundance of the necessary raw material ready to their hands. The sane economic policy is in fact so obvious that there must be some reason, good or bad, why it has not long ago been extensively adopted. The only real reason—and it is not a good one—is that in the minds of many people there is an old-established prejudice, to some extent fostered in the past by the medical profession, against the consumption of tinned foods, on the ground that they may be productive of some form of ptomaine of microbic poisoning..... As a matter of fact, there is really no risk at all. More recent medical opinion has emphatically and authoritatively declared, after exhaustive research, that, whatever may once have been the case, modern methods of canning are so perfect that tinned foods produced by reputable firms are now absolutely above suspicion, and, moreover, that they contain at least as large a proportion of the necessary vitamins as the same food when fresh and unpreserved. The case for tinned foods as wholesome and nutritive articles of diet is, in fact, definitely established.



She (leaving show): That play was absolutely all talk.

He: Well, it's entitled "The Woman," you know.

Labor and the League

H. Wilson Harris in the Nation and Athenaeum (London): There would seem to be grounds for the belief that the League will find a new stimulus given to its various organs of international activity as the result of the decision the electors of Great Britain have taken. Conservative Ministers have often been eloquent on the danger of going too fast at Geneva. We are unquestionably in now for whatever danger some slight acceleration of pace may involve, and the country will face the peril with equanimity. As for Mr. Henderson, he has been conspicuous hitherto for soundness of judgment and solid common sense, and it is a little hard to visualize him in the part of impetuous revolutionary at Geneva or anywhere else.

Said a lady to a clergyman, "Why do the clergy always address a congregation as brethren, when usually the majority present could better be described as sisters?" "Oh," said the clergyman, "the one embraces the other.' To which the lady replied, "Yes; but not in church, surely?"

If you cannot nurse your Baby-use EAGLE BRAND CONDENSED MILK
40
Pure Safe Easily Digested
FREE BABY BOOKS
Write The Borden Co., Limited, Dept. B 40, 140 St. Paul St. West, Montreal, for two Baby Welfare Books.

Sunbonnet Holidays

There came a scent into the room from the open window, one of those reminiscent whiffs that have more subtlety than all the flower scents put together. Unnoticed at first, it persisted, and grew in strength with the power of the sun. And all the while it talked of something that had once happened, a most definite happening, mixed with excitement and seaside doings and being very young.

The sun beat down upon the still and the woodwork glowed with delicious warmth beneath the touch. And the resin, or the paint, or whatever it may be that gives out scent under the compelling waves of heat, caught at something that had long lain sleeping, shook it into wakefulness, and found you, a small sunbonneted figure in a blue cotton frock, standing on the deck of a pleasure steamer on a very hot day. And the polished woodwork that topped the railing between you and the marvelous water gave forth a scent from its sticky surface that for some unaccountable reason stood for summer and the seaside.

Blissful were those sunbonnet holidays. They began each year with the buying of a piece of strong hessian and a large packing needle. All the boots and shoes of the family were packed into the round nursery bath, and the hessian was sewn over it with enormous stitches of string. The black trunks were brought down from the box-room, smelling a trifle musty when their trays were lifted out. The last year's labels, dusty and crumpled, were cut off and new ones, written with great care, tied on. A knot of scarlet taps was also affixed to the handles so that the trunks, gladstone-bags, hold-alls, and bath could easily be identified at each place where the family was obliged to change trains. On the very last night before departure all the luggage was assembled in the hall, a barrier to entrance or exit, but a glorious confirmation of the actuality of things. And then, as if to add the last drop to a cup of exquisite happiness, just as you were falling asleep, the sound of Cook's patient voice calling the cat in from the garden; the capturing of him with shuffles and rushes over, under and around the luggage, and the final banging of the front door as he was taken, in consoling arms, to the house of a kindly neighbor to board.

A wooden, yellow bus conveyed the family and luggage to the station; but not until the train was actually moving from the platform did you permit from the platform did you permit yourself to feel perfectly sure that some final decision would not be made to turn back and go home again.

Seaside holidays! The first glimpse of a strip of blue at the end of a clean, neat little road. The rushing into a neat little shop to buy spades and buckets; the being sent off with the father of the family to the sands while the mother and nurse saw to the unpacking and everything else. The finding of a newly tide-swept beach, al fresh and firm, with donkeys standing in a semicircle, each with a different colored band across its head and each with a name painted clearly thereon so that you could choose your own donkey and have it for yourself all the holidays through. And then the final crawling into high beds at nightfall, with wonderful sheets beneath your chin, and stiff pillow-cases beneath your head and the drowsy tumbling through a newly found space of freedom into a sleep of exquisite happiness.

"What do you say to a motor holiday this year?" said a voice from the room. "Just a suit case in the back, you know, and no bother with trains."

The sun had left the window sill, and the wooden frame was no longer warm. Silently, without saying goodby, the sunbonnet had slipped back into the shadows.

Imperial Preference

Victoria Times (Lib.): When Mr. Bennett preaches Empire trade as if it was something new that only he had thought about—instead of a fixed Liberal policy which was based on the British Preference as far back as 1897—it should be remembered that the party of which he is the leader fought the Imperial Preference, the Canadian-Australian treaty and Canadian-British West Indies Treaty—ll designed to foster trade between these parts of the Empire.

Royal Yeast Cakes
STANDARD OF QUALITY FOR OVER 50 YEARS
MAKE BETTER HOME MADE BREAD

Inexcusable Homicide

Le Monde Onvrier (Ind.): We are attaching our lives to a thread in handing them over to the mercy of people whose moral sense and intelligence are not equal to the very responsible duties entrusted to them. Porters, night janitors or policemen should not be able to take the place of magistrates and take the law into their own hands.....This time it is the night porter at the Convent of Saint Domitilde who, burning with untimely zeal, instantly killed a man surprised in the early hours of the morning in the kitchen, in the act of lifting the covers off the pots to find fragments left of supper, some stew or hash or prunes or something. It was less serious than if he had been in the act of blowing up the safe or stealing the sacred vessels. This biscuit-burglar and tart-thief was not, as it happened, a bad actor by disposition. Employed formerly at the selfsame institution, he knew his way about the house. If he had been a professional, he would have employed his talents more profitably. Probably without a job, having a family and penniless, he must have said to himself that he could get a bite there without costing the sisters much, and, being poor himself, he had the right to a bit of their charity.

Publicity and Trade

Victoria Times (Lib.): It will be necessary either to reduce our import duties almost to the vanishing point, or remove them altogether, if our commercial exchange with Great Britain—and with the other Dominions—is to be allowed to grow as it is desirable it should grow. With these artificial barries out of the way, however, there still would remain the important task of educating the consumer to the merit of British goods and the many benefits the Empire might derive from a more liberal patronage of its products. Intensive publicity would have to be combined with a determination on the part of producers in all British countries to meet the demands of the markets which at present are supplied with the foreign article.



Save the Price of Your Fare to Toronto
Permanent Waving By Experts **$5.50**
When you visit Toronto don't fail to have one of our famous Permanent Waves at the Reduced Rate of $5.50. With or without appointment.
Specialists in the Shur Wave Method of Permanent Waving. (For ladies who care.)
ROBERTSON'S
288 YONGE STREET, TORONTO
Write for Booklet "W2" on the care of a Shur Wave Permanent Wave.



A DOZEN different things may cause a headache, but there's just one thing you need ever do to get immediate relief. Aspirin is an absolute antidote for such pain. Keep it at the office. Have it ready in the home. Those subject to frequent or sudden headaches should carry Aspirin in the handy pocket tin. Until you have used it for headaches, colds, neuralgia, etc., you've no idea how much Aspirin can help. It means quick, complete relief to millions of men and women who use it every year. And it does not depress the heart.
BAYER ASPIRIN
Aspirin is a Trademark Registered in Canada

"MEATS THAT SATISFY"
AT ERRATT'S MEAT MARKET.
Choice Beef, Pork and Milk Fed Veal.
Roll Bacon, Breakfast Bacon and Cured Hams.
Swift's Pure Lard and Domestic Shortening.
Highest Cash Price for Hides, Deacon's Skins and Tallow.
A. E. ERRATT
Phone 12 - - - Winchester

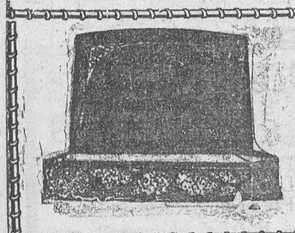

MONUMENTS!
JOHN F. GIBSON
Manufacturer and Importer of Marble and Granite Monuments, Cemetery Fences, Copings, etc. Scotch Granites a Specialty
Shops at Winchester, Ont.
Telephone 75 - - P. O. Box 395

-they call him
"The man you can't rattle"

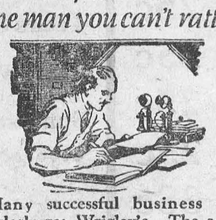

Many successful business men regularly use Wrigley's. The act of chewing has a soothing effect. The healthful cleansing action of Wrigley's refreshes the mouth—gently stimulates the flow of the natural juices—steadies the nerves—aids digestion.
WRIGLEY'S
3 handy packs for 5¢

SOME DAY!

There is perhaps some much desired thing that you are looking forward to some day. It may be a home, a trip or some cherished dream of your own. Whatever it is, regular deposits in a Savings Account in this Bank will bring realization closer.



It is a simple matter to open an Account with us.

Interest compounded half yearly.

THE BANK OF NOVA SCOTIA

ESTABLISHED 1832

Capital $10,000,000 Reserve $20,000,000

Total Assets over $265,000,000

J. A. McLEOD, General Manager, Toronto.

TO CAR OWNERS!

We have just installed one of the latest and most improved Electric Automatic Air Compressors. You will find at our garage First-Class Air Service Day and Night. Regardless of what make of Car or Tires you have, come along and use our Air Service.

CAR SUPPLIES

TIRES, TUBE, BATTERIES and All Car Supplies

We carry a full line of about everything you need for your car. Quality the Best. Prices Right. Always pleased to serve you, at

"The Old Reliable Stand."

BAILEY'S GARAGE,

Winchester, Ont.

The Book Store.

HEADQUARTERS FOR

School Supplies & Stationery,
Fancy China and Glassware,
Newspapers and Magazines,
Books of Every Description,
Sporting Goods, Post Cards,
Confectionery, Ice Cream.

A. H. DUNCAN, Winchester

Get Your Supply of

Bran, Shorts, Middlings, Royal Purple Calf Meal, Royal Purple Chick Starter, Blatchford's Calf Meal, etc.

From

H. McMaster, Winchester.

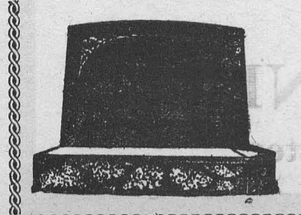

MONUMENTS!

JOHN F. GIBSON

Manufacturer and Importer of Marble and Granite Monuments, Cemetery Fences, Copings, etc. Scotch Granites a Specialty

Shops at Winchester, Ont.

Telephone 75 - - P. O. Box 395



READY FOR HIS OFFICIAL TRYOUT

Boo Jun, owned by H. P. Whitney, and said to be the best two year-old in the country and another Man-o'-War, is shown here being led out on the track for a tryout in preparation for the races at Saratoga Springs, N. Y.



Give me a look, give me a face
That makes simplicity a grace.
—Ben Jonson.

This is the time of year when the greatest charm of beauty lies in personal daintiness—the time when perfect immaculacy and freshness are hardest to achieve and most desirable.

When the mercury begins to soar and the heat and humidity combine to make us uncomfortable the woman who can present an appearance of sweet, cool daintiness is the one who is most envied and most admired.

Several baths a day during the warm season are not too many to satisfy our instincts for physical comfort and personal daintiness and well-being. But here an economic problem presents itself. Not everyone can bathe when she chooses during the summer working day. The business girl, for example, cannot take a cool shower and change her clothes at noon or during the oppressive heat of the early afternoon, yet it is quite as important that she should look fresh and dainty in the office as in the evening across her dinner table.

The summer season has presented similar problems since the world began. The Roman matrons, in ancient days, took to the hills when the warm weather began. They had not the advantages of their lordly husbands who could spend the oppressive hours of midday in the cool Public Baths.

Several hundred years later, in the name of personal daintiness, Josephine Bonaparte ordered hundreds of undergarments made for her so that, during the warm weather, she could change each item of clothing she wore three times a day.

Unfortunately for us in these enlightened modern days it is not always possible to follow her example. The pressure of modern business life often makes it impractical. But there are some precautions of summer daintiness which everyone can take.

Everyone can bathe morning or night, or both. Everyone can use some type of deodorant and cooling talcum powder. Fresh clothing can be worn each day, and frequently, can be changed at the close of the day.

The business girl can keep a bottle of cool skin tonic and a box of face powder in her office desk. The skin tonic makes an excellent summertime day cleanser and freshener as well. And it also acts as a powder base. The housewife can keep these same aids to daintiness in her pantry or kitchen, so that during the busy morning, or before luncheon time, she, too, can hastily freshen her appearance.

Helena Rubinstein



Heart to Heart Talk

By Dr. John Joseph Haines

SUNDAY

Naturally we don't like to see anything good fall into disuse; at least I feel that way. And what can be more delightful than a day of peaceful rest? Doubters may say that the seventh day was not set apart by the Creator, but no one can deny the wisdom of the plan, whoever is responsible for it. Conservation of our forces is absolutely necessary to a long, healthful, happy life.

I arrived in the City of New York on Saturday evening, a few years ago. I had never been there before. I was mighty glad when a traffic policeman piloted me across the street in safety; never before had I been surrounded by such a jam!

I concluded that my visit to the great city would be anything but a vacation and post-graduate study, I would put in my time dodging for my very life! And I never liked that.

The next morning was Sunday. I ventured forth, armed with my camera; the folks back home must get an idea of where I had been—they must see pictures of the vast throngs that brush elbows in an unending stream of humanity.

I went to "The Little Church Around the Corner"; O, the hush—the quiet! After an hour, I went to Broadway; I took a snapshot of the "Flatiron Building"; just one man was crossing the street in front of the camera! It was as calm as a country village! Later, I saw the great arteries—the street railways crowded—people were going to the parks. It was Sunday. That fact had never been so emphasized to me. I enjoyed it.

Why, back in my home town of six thousand, Sundays are the best money-making days of the weeks! Drug stores, garages, fruit shops, restaurants—all busy—wide open and noisy. How can my home town prosper and grow, unless she works seven days a week? And almost day and night? Yet New York has made a fair sized town, hasn't it? Just one day of rest—why not? Term it God's way, or what you will—it is RIGHT.

EVERY MONTH MANY WOMEN

Take ZUTOO Tablets and are free of the Griping Pain and Sick Headaches.

Read what Mrs. Wright says: "I received your sample of Zutoo Tablets, and took them for severe pain (monthly) and headache. At the end of 30 minutes, I was entirely free of pain and experienced no more throughout the period. I suffer a great deal at these times and feel grateful that I have a remedy which affords quick relief. Every woman in the land should know about Zutoo Tablets and what they will do."

Mrs. ALLEN WRIGHT, Fulford, Que.

TAKE ZUTOO

SEDAN TOPS RECOVERED

Glass for Doors AND WINDSHIELDS

JAS. W. JUDSON,
Brockville, Ont.

Phone 663W, 36 George Street.

20 years in the Auto Business.

CANADIAN PACIFIC



TIME TABLE

Westbound—To Smiths Falls and West

No. 23—12.30 a.m. daily except Sunday, flag for passengers to and beyond Sharbot Lake—Stop for passengers from Montreal.

No. 35—9.52 a.m. daily except Sunday.

No. 29—6.35 p.m. daily except Sunday.

Eastbound—To Montreal

No. 24—5.44 a.m. daily except Sunday flag for passengers to Montreal, stop for passengers from Sharbot Lake and point beyond.

No. 30—7.55 a.m. daily except Sunday.

No. 36—5.27 p.m. daily except Sunday.

For particulars and Tickets apply to

J. W. BOYES, Agent.

A. A. Casselman,

General Saddlery and Hardware Merchant.

JOBBER.

Wholesal. and Retail. Established 1886

Terms Strictly Cash.

Customers are you willing to do the same—hand over the cash to help local trade as you are to the Mail Order Catalogue Houses. The Farmers' Supply House has been competing with the Mail Order Catalogues, in quality and price. Goods arriving daily. You would do well to call at my store and consult your Humble Servant, before purchasing your necessary supplies. A specialty in all kinds of Saddlery, Hardware, Single and Team Harness and Harness Repairs, all Russet Leather Horse Collars—the best, second to none, I challenge the world; Fancy Auto Rugs and Woolen Horse Blankets

Sweat Pads and Pads for Horses' Sore Feet. Wilkinson, Percival and Fleury Plows and Repairs; Steel Scrapers, Wheelbarrows and Hog Troughs.

Blacksmith and Wheel-Right Supplies, Spokes, Rims, Shafts, Crossbars and special Hickory Wheels — for buggies $20.60 per set, for light express waggons $24.60 per set, for ordinary milk waggons $28.60 per set, all steel tired; New Axle Boxes to fit 75c to $1.00 each.

Extension Ladders, Step & Roof Ladders, Furniture and Brass Beds in stock.

Good Cheer Cook Stoves and Cabinet Circulators, A. Belanger Stoves & Heaters Clare Bros. Stoves, Galt Banner Stoves. McClary's Stoves and other makes.

Pure white Izal (1—600) disinfecting, nearly 30 years by Government services Sheffield, Eng. and used by the Ottawa Exhibition 1923 Excells all others for poultry, cattle, sheep and hogs, sick rooms, schools and public buildings; (non poisonous) is many times stronger than pure carbolic acid. Circulars free.

NOTICE

I am still taking Subscriptions for the Ottawa, Montreal and Toronto News Papers if given to me or left at the Post Office Winchester, also the New Outlook and McLeans Magazine.

Alex Ross

JAKE ROSS

All kinds Poultry wanted at all Seasons. Wool wanted I buy all kinds of Hides.

Phone 81 - Winchester



CANADIANS IN AT THE DEATH

The picture above was taken just after Lieut. Col. R. M. Blair of Vancouver (right) had won the King's Prize for shooting at Bisley. On the left of the picture is Lieut. D. T. Burke of Ottawa, who tied the score with Col. Blair before he was defeated in the shoot-off.

Smoking forests or smoking chimneys— **WHICH?**



WE CAN'T HAVE BOTH

Over one-half of all Canada's industries depend on wood as a raw material. When the forests are destroyed mills must close down, railway earnings must suffer, trade must stagnate and prosperity must vanish.

Issued by authority of
Honourable Charles Stewart,
Minister of the Interior.



HELP SAVE YOUR FORESTS

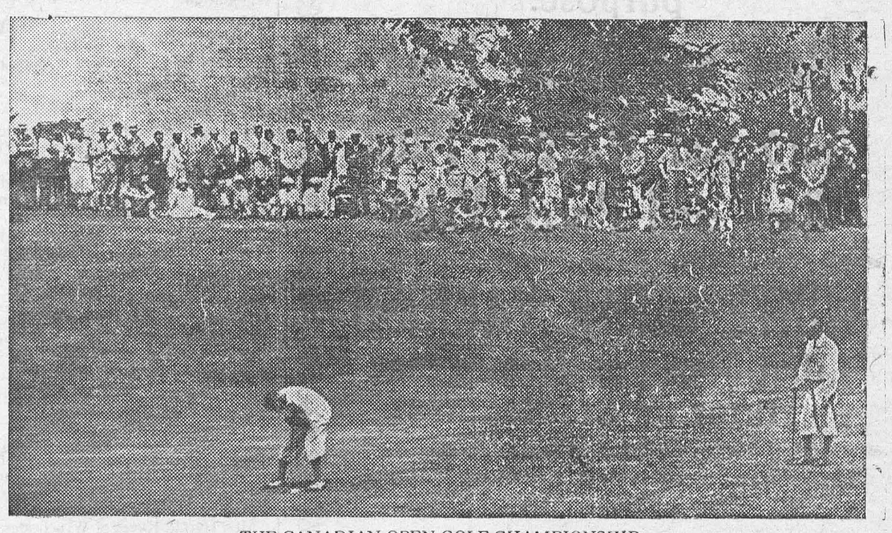

THE CANADIAN OPEN GOLF CHAMPIONSHIP

The above picture was taken at Kanawaki, near Montreal, and shows Leo Diegel, left, putting on the famous ninth green, with George VanElm, right, looking on. Deigel won the Canadian Open Golf title for the second time in succession.

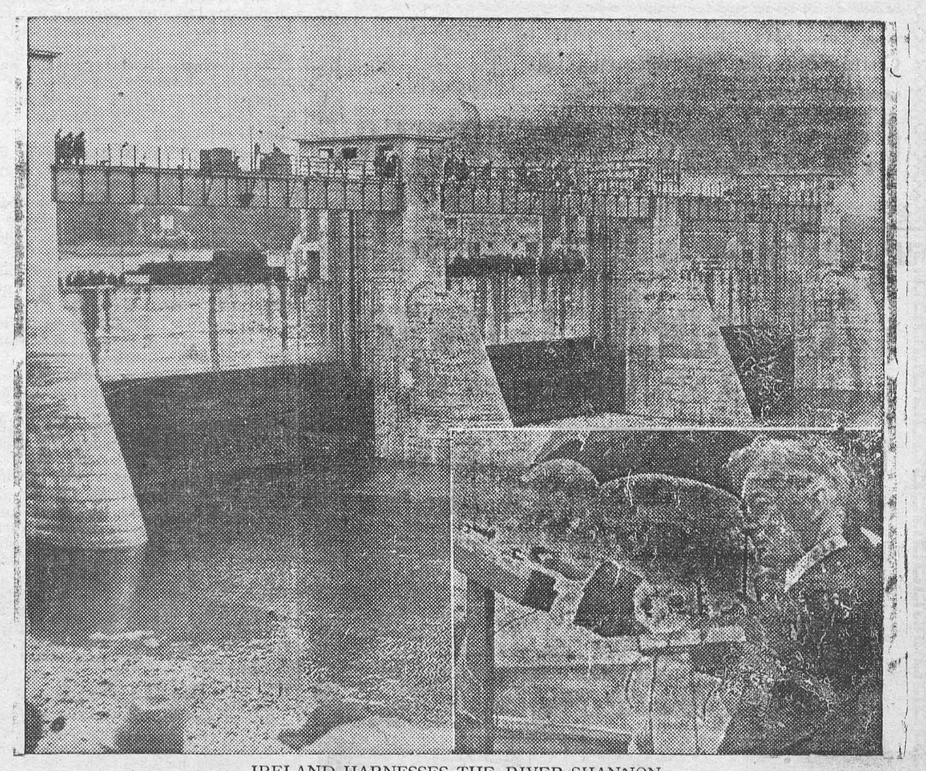

IRELAND HARNESSES THE RIVER SHANNON

The above photographs were taken on the completion of the first part of the great River Shannon Power Development Scheme. It shows a general view of the great intake gates at Parteen, while inset is President Cosgrave putting the great system into operation. More than $30,000,000 have been spent in the scheme.

LOOK IT SQUAREL Y IN THE FACE

If more men would look at their insurance position squarely in the face there would be less widows worrying about how to live and raise a family.

What provision have you made for your's. Take a CANADA LIFE Policy Today.

ROBERT REVIE, Agent
Winchester, Ont,

LONDON GROCERIES FOR SALE

Five Thousand. Fifteen hundred. Three thousand. Exceptional Locations.
Sydney Smythe
Market Lane, London, Ont.

HONEY

For Sale a very fine quality of new clover honey
12tfc Wm. Dickson

For Sale

1 Dining-room Suite, 1 Den Suite in good condition. Apply to
J. D. Gordon
14-15c Winchester

For Sale

A number of Brood Sows due to farrow in August.
Ivan Bowman
14-15c Inkerman.

NOTICE!

The fees to be charged pupils from outside the Section by the Winchester Public School Board will be $1.00 per month for the coming term.

WALTER MOFFAT
15-6 Secretary

LOST

A Suit Coat between Melvin's Garage and Inkerman Station. It was a blue coat and contained a license card. Finder please leave at Press Office. 15p.

FOUND

A rim and tire complete, found on road between Morewood and Ottawa highway. Party can have same by applying to
Jas. C. McGregor
15-17p. Ormond

To Rent

A house with garage and garden on Main St., east. Apply to H. B. Fetterly.

CARD OF THANKS

Martin L. Courtney and family wish to thank all their friends for their kindness and sympathy shown them in their recent sad bereavement. 15p

CARD OF THANKS

Mrs. W. S. Hughes gratefully appreciates the kindness and sympathy of friends during her recent sad bereavement. 15p

THE MEN'S WEAR SHOP.



The New Model Coats are particularly good looking when made from our exclusive fabrics combined with our expert tailoring. They look exceedingly well on young men and men who like to keep young. Come in and look over the cloths. Select the one you like best, give us the word and we'll do the rest to your entire satisfaction.

A. E. GOODFELLOW, Winchester, Ont.

"The Station Store"

Now is the time to paint and we have paint for every purpose.

Barn and House Paint
Auto and Waggon Paint
Boat and Porch Paint

WHITE CLEAR VARNISH
that does not darken the floor or Linoleum.

If you want a soft velvet finish on walls or wall paper, use

"MURESCO"
in 5 lb. pkgs., 18 shades

Just recieved a shipment of Floor Mats, Congoleum and Linoleum Rugs.

C. A. COONS, WINCHESTER

McConnell Garage
IN LANNIN BLOCK.

Gas, Greases, Oils, Accessories and Parts
Repair Work of All Kinds
No Job Too Big, None Too Small.
BATTERIES CHARGED.

FREE
Air Service
Battery Water
Brake Inspection
Crank Case Service

YOURS FOR SERVICE,
T. D. McCONNELL,
TELEPHONE NO. 49, WINCHESTER, ONT.

Toyes Hill

Miss Norma Tomalty of Brownsburg, Que., spent the week with Miss A. M. Coons.

Mrs Ida Coons and son Wilburn, were guests of Mr. and Mrs. Chas. Kirkwood, on Wednesday.

Miss Vera Haggerty returned home Saturday from a motor trip to Toronto and other points.

Messrs. Jos. Moore and D. L. Collison of Morewood, took tea at the home of Mr. Jos. Hunter on Sunday.

Miss Helen Smyth of Dundela, spent the week with her sister, Mrs. D. Coons.

Mr. and Mrs. Thos. Haggerty and Grant Moore and Edna Johnson motored to Smiths Falls, Friday. Edna remained with her aunt, Mrs. H. Allison for a few days.

Master Ward Peterson is spending a few days with his sister, Mrs. B. Holmes of Shanley.

Master Bert Kirkwood spent last week with his uncle, Mr. Floyd Coons of Winchester.

Miss Betty Moore returned home Friday after spending sometime with her aunt, Mrs. Edward Gillard of Chesterville

Mr. and Mrs. A. Riddell of Brinston, spent one day recently with their daughter, Mrs. H. Wylie.

Mr. Earl Bowman of Massena, spent a few days at the home of Mr. Jas. Casselman.

Miss Violet Steele R. N. spent a few days with friends at Ottawa.

Mr. George Peterson is spending a few days with his grandparents, Mr. and Mrs. Marshall of Hulbert.

Mr. and Mrs. D. Coons and daughter, Louis, and Misses Helen Smyth, Aleitha Coons and Norma Tomalty motored to Ottawa Sunday. Mrs. Margaret McQuaig accompanied them home.

Winchester Springs

Miss Nina Smith of Winchester, is spending sometime with Miss Georgie Harper and Mrs. George Kirkwood.

Mr. and Mrs. Heber McIntosh and son, and Mr. William Hunchedit, spent Friday in Ottawa.

Mr. and Mrs. L. Whittaker of Williamsburg, spent Thursday with Mr. and Mrs. Walter McIntosh.

Mr. and Mrs. Albert E. Holmes is spending sometime in Nova Scotia.

Mr. Sidney Froats is visiting his cousin, Earl Hummel.

Mr. and Mrs. Ralph Allison and son, Lloyd, spent Sunday with friends at Morewood.

The members of the W. M. S. of the United Church motored over to Inkerman Tuesday afternoon and held their monthly meeting at the home of Mrs. Thomas Keyes. There was a well prepared program and a large attendance. Lunch was served by the ladies.

Mr. Leslie Holmes and daughter Helen, spent the week-end with friends here.

Callers at Mr. and Mrs. W. McIntosh, Sunday, were Mr. and Mrs. Jack Hunter of Spencerville.

Mr. William Honchedit, who has spent the past two years with Mr. Heber McIntosh left Monday night for Montreal.

Mrs. M. A. Patterson is spending some time with friends at Inkerman.

Mrs. Amaziah Froats and family of Nation Valley, Mr. and Mrs. Lloyd Froats and son Uray, of Beckstead, Mr. and Mrs. Willis Tupper and sons, of Williamsburg, Mr. Donald O'Shaughnessy of Orchardside. Miss Eva McGillevory, Mr. Joe Davidson and Roy Runions of the Springs, were entertained at the home of Mr. Geo. Hummel on Thursday last to ice cream, cake and bananas.

Miss Hilda Shorte of Chesterville, is holidaying with Mr. and Mrs. T. Cunningham.

Mr. Walter McIntosh spent Friday with Mr. and Mrs. Rufes McIntosh at Williamsburg.

Mr. Joseph and Edith Webb spent a few days in Ottawa.

Mr. and Mrs. Wm. Clark and family, and Mr. William Clark Sr. spent one day last week with the latter's mother, Mrs. Ball at Kemptville.

Mr. and Mrs. Edd Cass and daughter, Mrs. Gilberson of Oil City, spent Friday last with Mr. and Mrs. Wm. Clark.

Mr. and Mrs. Hector Munro and son, Jackie, were visiting at the home of Orren Casselman, Thursday.

Miss Ruth McIntosh and Master Gordon McIntosh spent Friday with their uncle, Mr. and Mrs. E. Shenette at Williamsburg.

Mr. T. D. Nesbitt spent a few days with friends at Finch and Avonmore.

Miss Jean McIntosh of Chesterville, is spending a few days with her aunt, Mrs. R. A. Ball.

Melvin News

Mr. and Mrs. Andrew Brown and daughter Mrs. Tom Richmond, of Smiths Falls, motored to Winchester Thursday and spent a few days with Mrs. Brown's brother, Mr. John B. Gibson.

Mrs Harold Keyes of Winchester, and Miss Georgia Earl of Ottawa, spent Thursday at the home of Mr. and Mrs. Arthur Christie.

Mr. I. N. Erratt of Ottawa, spent the week-end with his nisce, Mrs. Herb. Robinson.

Miss Evelyn Erratt returned home on Wednesday last after spending a few days with her cousin, Miss Kathleen Earl of Kemptville.

Mrs. Harry Gallagher is spending some time with friends in Smiths Falls.

Master George Carlyle is spending a few days with his grandfather, Mr. Carlyle of Dunbar.

Miss Esther Christie spent part of last week with her sister, Mrs. Harold Keyes of Winchester.

Mrs. George M. Smith of Watertown, N. Y., and Mrs. John M. Jackson of Kemptville, spent Monday with their sister, Mrs. J. A. Erratt.

Mr. and Mrs. Mosie Jebault and family left last Wednesday for their new home in Vermont.

Mr. and Mr. J. E. Lanoue spent last week with friends in Vermont and Montreal.

Mrs. Jack Smith and children, spent the last of the week with her mother, Mrs. Duke of Morewood.

Mrs. Wm. McVey of Marbleville, Mrs. J. L. McVey and son William of Winchester, had tea at the home of the latter's sister, Mrs. Kenneth Carlyle, on Sunday.

Mr. and Mrs. Kenneth Carlyle and sons, George and James, and Mr. George M. Carlyle and daughter Eva, of Dunbar, and Miss Jessie Johnston of Cardinal, spent Monday with friends in Kemptville.

Mr. and Mrs. Wilburn Robinson and sons, Mahion and Frederick, of Winchester Springs, spent Wednesday at the home of Mr. and Mrs. Kenneth Carlyle, Frederick remaining for rest of week.

Shot In Hand

Russell Boland of Metcalfe, a young lad, was out shooting on Saturday last. When climbing through a wire fence he dragged his gun after him by the end of the barrell. The gun went off and the lad's hand was badly shattered. He was taken to the Ottawa Hospital for treatment.

The United Church

Rev. Mr. Lawson of Toronto, gave a very earnest message on one of the most vital questions that confronts our Church —the preservation of our Sabbath. Jesus was found on the Sabbath in the synagogue teaching about and worshipping God and doing deeds of mercy. It was shown that the Sabbath is indispensable to us mentally, morally and spiritually. Greed for gain and the insatiable desire for pleasure tend to break the sanctity of this day. The preservation of this day is in the hands of the Christian people. Mr. Lawson told of the good work being done by the Lord's Day Alliance, saying that the Lord's Day Act of Canada is the best in the world.

At the evening service a stirring appeal was made to the young people especially to seek first the kingdom of God and His righteousness. He said the Kingdom of God is a personal matter. You have to give all you have and are, to get into the Kingdom. It is a community matter as shown by the parable of the leaven; a national matter, as shown by the parable of the little seed.

Why should we seek first the Kingdom of God? Because, 1. In the morning of life the mind is more plastic. 2. Of our influence upon others. 3. God wants our whole life. He showed that the Home, the Church and the Christian Sabbath are absolutely essential to the building of God's Kingdom. In closing he said: "I appeal to you young people for God is calling you to give your hearts to Him. The choir sang: "Brightly gleams our banner" and "Now the Day is Over."

Nation Valley

Miss Agnes Jamieson, Mrs. Ella Hurst, Messrs. Chas. B. and W. E. Jamieson visited relatives at Potsdam, N. Y.

Miss Ruth Smith of Chesterville, visited her grandparents, Mr. and Mrs, Walter Rae.

Mr. and Mrs. Gibson and son of Ottawa, were visiting Mr. and Mrs. Alex summers.

Mr. David Halliday, Mr. and Mrs. Rae Halliday and son of Ottawa, visited at the home of Mr. Wm. Rae.

Mrs. Robertson of Chesterville, visited Mr. and Mrs. Enos Munro.

Mrs. Ernest Gray and Miss Ruth, of Ottawa, are visiting Mrs. Jas. Rae.

Mr. and Mrs. Alex Summers visited relatives at Finch on Wednesday.

Mr. and Mrs. Wm. Buchanan of Belleville, Mr. W. J. Cass and Master Ronald were visiting the Jamieson home.

Mrs. Wm. Rae and Miss Agnes Rae entertained the W. M. S. of Chesterville, on Friday last.

Notice to Creditors

All persons having claims against the ESTATE of ERNEST COULTHART, late of Mountain Township, deceased, are required to file same, duly proven, with H. L. Lee Esq., Royal Bank, Winchester, Ont., not later than the First day of September, 1929.

R. J. Empey and H. L. Lee
Trustees of Estate of Deceased

MEETING OF PROHIBITION FORCES

At a Meeting of the Executive of the County, held at Brinston on Aug. 2nd, it was decided to hold a delegated Convention on Aug. 19th, and to this end a meeting of the Prohibition Forces of the Village of Winchester, will be held in the TOWN HALL, WINCHESTER, on

Monday, Aug. 12th, 1929

At 8 o'clock, p. m., to select three delegates to attend that Convention.

DR. McKENDRY,
Chairman.

"West End Grocery."

Save Money Here!

2 tins red Salmon 65c
3 tins Jutland Sardines 22c
2 bottles of Certo 63c
3 boxes Corn Starch 27c
1 pkg. Potato Flour 13c
1 pkg. Swansdown Flour 39c
2 pkg. Pul. Sugar 18c
2 lb Soap Chips 23c
New Cheese per lb 25c
Peas, Corn, Tomatoes 2 cans for 25c
Sodas 18c lb
We Deliver

C. R. ROBINSON,
PHONE 37, - - WINCHESTER

"The Leading House."

Reliable Brantford Twine,
Made by a Canadian Firm
Gilt Edge 650 ft.
Gold Leaf 600 ft.
Silver Leaf 550 ft.
Maple Leaf 500 ft.
Large or Small Balls to suit customers.
Prices Right.

John Johnston
Phone 84 Winchester.

Sunday School Lesson



International Sunday School Lesson for August 11

DANIEL AMONG THE LIONS

Daniel 6:10, 11, 16-23
Rev. Samuel D. Price, D.D.

Stories from Daniel's life have a fascination for children and continue to give great teaching lessons also to those of older years. As a book of romance the Bible reveals the truth that is stranger than fiction.

Joseph became prime minister in Egypt because of his innate worth and the same is true of Daniel in Babylon. As he had been a marked man under the Chaldean rule, so he was preferred by Darius the Mede who became the conqueror. The governmental organization consisted of 120 satraps with three presidents. Daniel was the leading president. The fact that he was a Jew led to much jealousy by the other officials and they planned to do away with him if possible.

Religion offered the one sure ground of attack, for these evil men were certain what Daniel would always do in his relationship with God. With Daniel's dependable habits in mind it was agreed at the caucus to appeal to the king's pride and propose that a decree be promulgated forbidding anyone to pray during thirty days except as Darius was the object of their approach. The penalty for disobedience was to be cast into the den of lions.

Sypers were watching Daniel who had the known habit of praying to Jehovah at least three times a day. He would open the windows in the direction of Jerusalem, 500 miles away as the airplane now flies, and kneel devoutly in his approach to the Throne of Jehovah. The decree did not change his heart attitude in any way, and when the next prayer time came, he just prayed "as he did aforetime." God was continuously gracious to him and he naturally "Gave thanks before his God." Prayer was an essential part of his life and not a spasm when in fear because of some special need. Then the plotters forced the king to order Daniel to the den of lions.

Daniel was the coolest in the crowd. He feared to dishonor God far more than to face the lions. Here was but another place for prayer. He entrusted himself to his Father, then said, "Amen," and was ready for sleep. He may have used a lion's shaggy skin for a soft pillow. Meanwhile the angel watched through the night between these creatures of the Most High. Read chapter 6 in full for all the familiar details.

Hints for the Home
by Nancy Hart

We have just returned from a vacation spent at an old New England home on the sea-girt coast of Maine, where electric lights and push-buttons formed no part of daily living. But the big, powerful flashlight belonging to the man of the house came to the rescue so frequently that it left with us a most emphatic impression of its usefulness.

How many of you possess a trusty flashlight to point the way over dark roads and paths, or for use at night about the house, for peering into nooks and crannies where the stationary light cannot penetrate—or strolling along the beach after dark when rocks and hummocks just lie in wait to stub unwary toes?

Remembering the comfort and convenience of such a light during these past weeks, we are moved to observe that this bit of equipment contributes more genuine service day by day than most household appliances of our acquaintance.

Economical Menu

Cream of Salsify Soup
Broiled little pig sausages in Potato Puff nest
Grilled tomatoes
Cream Slaw
Blueberry Cobbler
Beverage

Chicken Cutlets
(using leftovers)

2 cups chopped cooked chicken, 2 tbls. each chopped carrots and green pepper, 1 tsp. salt, ½ tsp. pepper, 1 tsp. minced parsley, ½ tsp. onion juice, 1 tbls. lemon juice. To 1 cup white sauce add these ingredients and cook 3 minutes. Add 2 eggs well beaten. Remove from fire, cool and shape into cutlets; dip in egg and crumbs and fry in deep fat.

Pineapple Nut Salad in Tomatoes

Mix 1 cup shredded pineapple with 1 cup chopped nuts and blend with French dressing. Put on ice. Peel and scoop out top of tomatoes; fill with pineapple nut mixture; garnish with mayonnaise and serve very cold.

Boston Bean Sandwiches

Press ½ cupful of beans through potato ricer; season with 1 tbls. horseradish, 1 tsp. celery, 1 tsp. parsley, both minced fine, ½ tsp. onion juice, ½ tsp. mustard, dash of Tobasco or Worcestershire sauce. Spread between slices of wholewheat bread; add crisp lettuce leaf.

One-Egg Cake

Cream ¼ cup butter with ½ sugar, add 1 egg well beaten. Mix and sift 1½ cups flour and 2½ tsp. baking powder and add alternately with ½ cup milk to the butter and sugar mixture. Pour into shallow greased pan and bake for 30 minutes. Cover with your favorite frosting.

A Tasty Cake Icing

Adding the pulp of a half banana to the usual powdered sugar icing makes a delicious icing for any cake.

For Mending Table Linen

The ravelings cut from new table cloths before hemming should be saved for use in darning holes or thin places in worn cloths.

THE NEW STUDEBAKER

I wish to announce to the Public that I I now hold the Agency for the Studebaker and Erskine Cars for this district. These cars hold every official endurance and speed records for fully equipped cars, regardless of power, price or type of car.

Prices Range $1220 to $3850

Call in and see the New 1930 Studebaker Dictator and ask for a demonstration.

THOS. D. MCONNELL,
Lannin Block, Winchester.

BRING FREE Coupons HERE
for
Procter & Gamble Soaps
We will gladly redeem them for you
They Save You Money!

Bring your coupons and we will give you 2 cakes P. & G. White Naptha

FREE

With the purchase of one package Oxydol, 25c size, also 1 package Ivory Flakes, medium size,

FREE

With the purchase of two cakes Guest Ivory and 1 cake Ivory Soap, medium size.

Blueberries, other fresh fruits and vegetables.

Full line of groceries.

Producer's Ice Cream.

Phone calls courteously received & promptly delivered.

J. E. UTMAN,
Phone 7, - - Winchester

Notice!

A Meeting of the Electors of the Township of Winchester, who are opposed to the sale of Intoxicating Liquors for beverage purposes will be held in the TOWN HALL, WINCHESTER, on

Friday, Aug. 16th, 1929

At 8 p. m., for the purpose of organizing the Township of Winchester as part of the Ontario Prohibtiion Union and of selecting Delegates for each Polling Sub-Division to attend a County Convention of Prohibition Forces, to consider the advisability of selecting a Candidate for the next Provincial Election and if deemed expedient by such Convention to select such Candidate.

Let Every Prohibitionist be present. By Order

A. D. Carkner and
J. W. Bogart, Captains,
Ont. Proh. Union
Winchester Tp.

TO LET

Good frame house and lot on Gladstone Street, recently occupied by Mrs. Curtis. On the premises is a good well, garage, stable and hen-house. The house is in good repair and is equipped with furnace, electric lights, etc. Any party wishing to rent this property, apply to
Mrs. Mary Deeks, Piety Hill
15tfc Winchester