THE LAND OF MILK & HONEY"

CHESTERVILLE Record

COVERS EASTERN ONTARIO'S GREATEST DAIRYING SECTION

Eighty-first Year, No. 6 | Chesterville, Ontario, Wednesday, October 16, 1974 | 11 Pages | Single Copies 15c

Local man dies in crash

A young man is in Ottawa Civic Hospital, one man is dead and a car has been listed a write-off following an accident early last Friday morning.

The accident occured at 2:00 a.m., last Friday morning just north of Chesterville.

The vehicle, which was north bound out of Chesterville, went out of control on a curve on County Road 7 and entered a ditch striking a cement abutment on the south edge of Jack Sharkey's driveway. The late model Pontiac owned by Richard Shay, Chesterville, then flipped over throwing the two occupants out, and ended up in the ditch on the north side of the driveway.

Paul Fyke, aged 24, was pronounced dead at the scene of the accident and 23 year-old Richard Shay was taken to Winchester Memorial Hospital where he was transferred to Ottawa Civic Hospital. He remains there in intensive care.

The accident was investigated by constable Norm Sarault, Winchester O.P.P.



This automobile, owned by Richard Shay, Chesterville was in an accident last Friday morning on a curve north of Chesterville on County Road 7. Richard was taken by ambulance to Ottawa Civic Hospital where he remains in intensive care. The other occupant, Paul Fyke, son of Mr. and Mrs. Grenville Fyke, Chesterville, died at the scene. — Staff Photo.

Bits & Pieces

Homer wins

Homer Geertsma, as of last week, is ahead one 12-guage shotgun. Homer had his name drawn from the drum when the Connaught Rod and Gun Club pulled the winner from their draw. The ticket was pulled by Gary Carbino of Brockville.

To be interviewed on cable 11

Miss B. J. Banfill, of Avonmore, has received word that she will be appearing on Cable 11 TV, Cornwall. The program is shown on Monday evenings at 6.30 p.m..

Parking headaches

Parking usually presents three problems: finding a place, getting in and getting out. It's the last point that many of us overlook. When you park that vehicle, ask yourself if you are going to have any problems getting out. If you drive into an alley, park and try to back out, you're asking for trouble. If you park too close to a busy corner, or a traffic signal, you may not find anyone who will let you pull into the stream of traffic. And we might add one from personal experience, if you drive a half-ton truck with a camper on the back, stay away from underground parking facilities. The rubber molding on the camper of the Record truck is slightly scuffed from a session in the garage at the Chateau.

Municipal elections

The soundly contested by-election in Stormont County has sort of over-shadowed the fact that we have municipal elections in the works for December, 1974. We must admit at this point we haven't heard any rumblings of dozens gunning for positions on the area municipal councils. Maybe when the winner is chosen in Stormont we can get back to matters closer to home.

OPP purchase helicopters

The Ontario Porvincial Police has purchased two Bell Jet Ranger Helicopters to complement the Force's existing fleet of fixed-wing aircraft, Solicitor General George E. Kerr, announced recently. The Force will take delivery of the helicopters on Oct. 21, 1974. They will be put into service as soon as they have been outfitted with OPP identification decals, radio, loudspeakers, searchlights and other safety and rescue equipment.

It's easy

Being a safe driver isn't difficult. "All you have to do is drive one safe mile: then repeat it thousands of times over."

Council lets snow contract

Chesterville Village Council members met in regular session on Monday, October 7th. The agenda for the first time in many months, was short and the members were able to head home by 10.30 p.m.

Number one item under review was the opening of tenders for snow plowing in the village for the 1974-75 season. Only one bid was received and council accepted the terms. Southlawn Farms again this winter will be doing the plowing. They were hired at a rate of: a $500 retainer fee and an hourly rate of $20.00 per hour. When the Durant blower is used it will be charged out at $25.00 per hour. The Durant Bros. will use a John Deere 5020 tractor plowing which will have a plow and wing mounted on it.

Six applications were received for the caretaking duties at the Nursery School. After considerable deliberation the name of Velma Heagle was chosen. Mrs Heagle will receive the minimum wage for her duties which will coincide with the school term.

The Recreation Director brought in a report that ice would be ready in the arena by Thanksgiving. Mr Moses also reported that the new door had been installed in the north end of the arena.

A call had been made for tenders for a tractor to be used on the ice cleaning machine at the arena this winter. The tender call went without any bids and since this time a deal has been made with Burnis Short, M-F Dealer, to supply a tractor. The tractor carries a monthly rental fee of $150.00.

A letter was read which had been submitted by Phillip Westbrook. Mr Westbrook suggested that construction on Albert Street be stopped immediately as he felt that repairs to the street were merely going to create another drag strip. He also complained about the condition of the sidewalks.

Council considered the letter, noted that the citizen had not examined the reconstruction plans which are available at the clerk's office. The letter was filed and no action was taken.

It was announced that a meeting is to be held on October 17 between council and members of the planning Division of Treasury, Economics and Intergovernmental Affairs (T.E.I.-G.A.) Branch. The meeting is being held to consider the sub-division plan of Erik Thompson. The land under review is situated at the west side of the village adjacent to the by-pass. The meeting comes about from discussion with the Ministry in which they had suggested some changes to the plan.

Top Students honoured at O.D.H.S.

Commencement Exercises were held at Osnabruck District High School last Friday evening. As the graduates, staff and special guests marched to the stage in the auditorium, the Glee Club under the direction of Janice Dafoe sang the processional song "Osnabruck, Oh Osnabruck".

Following the singing of O Canada, the invocation was given by Father T. C. Reinhardt. Fraser Campbell, chairman, Stormont, Dundas and Glengarry County Board of Education and Rosaire Leger, Director of Education and Secretary of the Board, gave the opening remarks.

Prior to making the presentation L.D. Gauley gave the principal's message.

The presentation of Secondary School Graduation Diplomas was made by Fraser Campbell. The following students received diplomas: Patsy Adams, Steven Armstrong, Nancy Bender, Helen Blais, Cathy Brassard, Nancy Brownlee, Betty Campbell, Brenda Clement, Brian Clement, Nancy Collins, Janice Dafoe, Susan DeBoer, Debbie Dingwall, Linda Dube, Jean Ellis, Lyle Fickes, Joanne Gallinger, Wayne Jamieson, Robin MacDonald, Heather Malone, Anne McAllister, James Moak, Jennifer Mullin, Peggy Ouderkirk, Shirley Paquette, Faye Ransom, Shirley Reynen, Juliette Rowden, Douglas Schultz, Neil Simpson, Ray Smith, Kim St. Pierre, Patricia Taylor, Chris Tinkess, Debbie Trimble, Clare VanderVeen, Linda VanEgmond, Larry Ware, Arthur Zeran, Michael Fitch.

Ontario Secondary School Honour Graduation Diplomas were presented by Rosaire Leger to Bryan Adams, Tina Donkers, Wilma Douma, Tim Girard, Sharon Hickey, Debbie Jamieson, Lynda Loucks, Bill McAllister, Carol Zeran.

Mr. Jean Paul Scott had the pleasant task of presenting Osnabruck's Scholars with their award. The recipients were Lynda Loucks and Sharon Hickey.

Four-Year Honour Awards were presented by Lloyd Markell to Helen Blais, Janice Dafoe, Tina Donkers, Lynda Loucks, Douglas Schultz, Neil Simpson, Larry Ware. Five-Year Honour Awards went to Sharon Hickey, and Debbie Jamieson. Presenting the awards was Mr. Lynn McIntyre.

Proficiency Awards were made to appropriate students : Arthur Zeran Shield for Level I to Elaine Meilleur; J. H. Warner Shield for Level II to Bonnie Bosch; F. T. Shaver Cup for Level III to Marianne Brunsveld; J. H. McQuaig Cup for Level IV to Douglas Schultz; J. Alguire Shield for Level V to Lynda Loucks; A. A. Morrison Cup for Top Proficiency Award for Girls in Honour Diploma Courses to Bonnie Bosch; Donald Shaver Cup for Top Proficiency Award for boys in Honour Diploma Courses to Douglas Schultz.

Proficiency Awards in Graduation Diploma Courses went to the following students; James Zeran Shield for Level I to Colleen Carriere; John Cameron Shield for Level II to Linda Mulligan; Level Three Students' Trophy for Level III to Kathy Grant; Clifford Rombough Shield for Level IV to Peggy Ouderkirk; George Zeran Award for Top Proficiency of Girls to Kathy Brian Shaver by Mrs. Stuart Grant; J. E. Thompson Transport Ltd. Award for Top Proficiency Award for Boys to Richard Carbino.

The Knights of Columbus History Trophy was presented by Laurent Boulerice to Sharon Hickey.

Student Council Scholarships were presented by Lynn McIntyre and Ray Smith to Sharon Hickey and Carol Zeran.

The Women's Institute Awards given to one boy and one girl in Level II who has shown the most improvement in the year's work were made to Linda Dingwall and Markell.

Ingleside Ladies' Bridge Club Scholarships were presented by Mrs. Shirley Wells to Tina Donkers, Debbie Jamieson, Heather Malone.

The Teaching Staff Bursary was presented by Gordon Wells to Lynda Loucks.

Introduction of Valedictorian, Ontario Scholar Miss Lynda Loucks was made by George Hickey, chairman of the evenings activities.

In her validictory address Miss Loucks said, "When we think of spending another three or four years in school, it seems like an awfully long time, but when we realize we are building our future, it all seems worth while." The Honour Graduate went on to say. "We are going to experience disappointment, get discouraged and wonder if it is all worth it, but with patience, determination and a lot of hard work we'll make it. We just have to keep in mind that anything worth getting is never easy."

In closing Lynda remarked "As for the students who are still at O.D.H.S. we would like you to think seriously about your future. If you know where you are going, the sailing is much easier".



Osnabruck District High School held its Annual Commencement Exercises in the School auditorium last Friday evening. One of the highlights during the evening was the presentation of the awards to the school's Ontario Scholars. On the left Lynda Loucks, Valedictorian for this year's exercises. Lynda is the daughter of Mr. and Mrs. William Loucks, Lunenburg; right Sharon Hickey, daughter of Mr. and Mrs. George Hickey, Ingleside.

Weather only bright spot for 'Drags' C. of C. disappointed with outcome

Members of Chesterville Chamber of Commerce were disappointed last Sunday afternoon as entries were down drastically for the annual snowmobile drags. Twenty-four entries as compared with eighty last year made some members take a second look at the event which the Chamber has hosted for the third consecutive time.

The weather was a bonus in favour of the drags and enthusiasum ran high among those who attended this year's test of drivers and machines. The day's activities ran smothly but were marred by a smashed machine, when Doug Millard of Iroquois failed to pull his machine to a halt before hitting the ditch at the North end of the drag strip. The front end of Doug's snowmobile was completely demolished in the accident, but Doug himself escaped without injury.

Ross Fedorki of Prescott won the Carling-O'Keefe Trophy with his six wins during the days competition. Ross was driving a Ski Doo. Sandra Johnson of Iroquois copped the Countryman Electric Trophy for her win in the Powder Puff race. Sandra drove an Allouette and managed three wins, proving the sport is not just for men.

Competition was keen among the entrants and the winners in the various classes were: 300 Stock — 1st, Ray Parent, Smiths Falls (Rollo Flex); 2nd, Dale Beckstead, Chesterville (Snojet); 300 Free Air — 1st, Ray Parent, Smiths Falls (Rollo Flex); 2nd, Dale Beckstead, Chesterville (SnoJet); 300 Modified — 1st, Ross Fedorki, Prescott (Skidoo); 340 Stock — 1st, Sandra Johnson, Iroquois (Allouette); 2nd, Ray Parent, Smiths Falls (Rollo Flex); 340 Free Air — 1st, Ron Tackaberry, Athens (Yamaha); 2nd, Sandra Johnson, Iroquois (Allouette); 340 Modified — 1st, Ross Redorki, Prescott (Skidoo); 2nd, Steve Shaver, Iroquois (Allouette); 400 Free Air — 1st, Jim Primrose, Iroquois (Moto Ski); 2nd, Norm Tinkler, Inkerman (Skidoo); 440 Stock — 1st, John Borris, Iroquois (Moto Ski); 2nd, Cliff Steinberg, Morewood (Allouette); 440 Free Air — Brian Cooper, Iroquois (Skidoo); 2nd, Dave Chartland Prescott (Mercury); 440 Modified — Doug Millard, Iroquois (Allouette); 2nd, Ross Fedorki, Prescott (Skidoo); Powder Puff — 1st, Sandra Johnson, Iroquois (Allouette); Edna Empy, Winchester (Skiroule); Open Stock — 1st, Jim Primrose, Iroquois (Moto Ski); 2nd, Dave Chartland, Prescott (Mercury); Open Modified — 1st, Dwight Kelsey, Athens (Yamaha); 2nd, Ross Fedorki, Prescott (Skidoo).



Last Sunday afternoon Chesterville Chamber of Commerce held the Third Annual Snowobile Drags. At the end of the day's activities the hardware was handed out to the victors. Ross Fedorki of Prescott picked up the Carling O'Keefe Trophy with his six impressive wins during the afternoon's competition. Pictured above left to right, Jim Moran, Sec.-Treas. Chesterville C. of C.: Ross Fedorki; Sandra Johnson, Winner of Ladies Class; George Countryman, President, Chesterville C. of C. — Staff Photo.

S.D.&G. County Board of Education . . .

Passes metric system recommendation

A presentation was made recently to the Stormont, Dundas and Glengarry Board of Education by the Metrication Subcommittee of the Pure and Applied Sciences Task Force.

Superintendent Hutchison introduced members of the sub-committee, Mr. Lowell Hawkins, Mr. Doug Anderson and Mrs. M. Leroux, The Sub-committee presented to the Board: general information about metrication; general objectives for metrication programme; a proposed sequence of implementation and a schedule of in-school application.

The following recommendations which have the endorsement of the Principals of Secondary and Elementary schools of Stormont, Dundas and Glengarry, were presented on behalf of the Pure and Applied Science Task Force:

The Stormont, Dundas and Glengarry County Board of Education officially adopted the policy of working as quickly as is practical to institute the Metric System in all areas of its operation;

The Metric System be introduced in the Primary Division of all elementary schools during the 1975-76 school year;

In Primary One classes, the first introduction to a standard system of measurement will be the Metric System, effective September 1975;

As of September, 1975, the teachers of the Junior and Intermediate Divisions of all elementary schools, and the teachers in secondary schools be encouraged to implement and to teach the Metric System, and to refer to the Imperial System only incidentally.

The recommendations were passed by the Board.

Reports indicate that as of September 30, 1974, total enrolment in Stormont, Dundas and Glengarry secondary schools is 9031.75, as compared to 8861 at the same date last year.

The Board was advised that during the 1973-74 school year, a total of 844 secondary school students were trained in the Driver Education programme. Of the total trained, 762 participated in Driver Education on an extra-curricular course basis and paid fees of $25 per student. The Overall cost of the programme was $58,785 for an average of $69.65 per student. The total fee paid by students was $20,170 leaving an actual cost to the Board of $38,615 or $45.74 per student.

Student fees have been raised from $25 to $35 for extra-curricular courses, the fee for Occupational students remains the same, effective September 1974.

Seaway delegates attend conference

Four delegates from Seaway Community Services were among the several hundred social workers, religious and educational leaders, trades union and political personnel and public officials assembled at Toronto over the Thanksgiving week-end to constitute an educational and political study conference of the Ontario Anti-Poverty Coalition. Seaway delegates included Mrs. Bessie Cornut of Ingleside, Mrs. Mary Hunsinger of Morrisburg, Asel Markell of Dundela and the Reverend E. Earle Eaton of Chesterville.

THE CHESTERVILLE RECORD
Second Class Mail Registration No. 0242
P.O. Box 368 — Chesterville — 448-2144 - 2137

Subscription Rates: $6.00 per year, anywhere in Canada, payable in advance, U.S. and Foreign, $7.50 per year.

Member of the Ontario Weekly Newspaper Association

VIEWS

A Hidden Hunger

Workers may carry placards on which are printed demands for more pay, more leisure, and more comforts, but most of these are the surface indicators of a nagging hidden hunger. People increasingly desire jobs that satisfy creative needs as well as provide food and shelter.

The hidden hunger has to do with the need for recognition. A group of girls was studied. They reacted with increased production to every change in working conditions (temperature, lighting, seating, etc.) including those that were for the worse. What was important to them was not the improvement of conditions but the gesture of interest.

A person wants to be, to belong, and to become. He needs to feel that he is worthwhile, doing a worthwhile job. "Let my life mean something," is his request.

His ideal job would give him a purpose in life and make him part of a world-wide society of workers. He would be proud of his work; He would have a chance to develop and to show off his strongest skills and talents; His interest and abilities would be stimulated through a variety of tasks; he would be given freedom to make decisions.

Increasing a worker's decision-making authority satisfies his ego needs. When a corporation allowed its salesmen to set their own work standards and quotas their sales increased 116 per cent over groups not given this freedom.

Opportunity for self-expression is desired. Work of any kind, manual of brain, can be made the intimate expression of oneself. Without the opportunity to live up to his fullest possibilities a worker shrinks and dwindles. He loses his dignity as an individual.

You and the pollution crisis

For what shall it profit a nation if it doubles its Gross National Product in fifteen years and allows its physical environment to deteriorate at the same rate at the same time?

To what extent can we have effective pollution control without seriously slowing down economic growth and increasing unemployment?

Suppose that in your community there is a plant manufacturing plorial-rods, but that its processes put polluting gases into the atmosphere and poisons into the local river. And suppose that the cost of controlling such pollution is economically prohibitive, that it would price those plorial-rods right out of the market. And suppose that the plant employs 200 persons — your friends and neighbors, perhaps you. And suppose you own a few shares in the company. What would you think should be done?

Effective pollution control may require some quite radical changes in our economic structures and operations. It is obvious that it will require some public controls which many industries will not like. And large sums of public money will be needed for clean-up programs — and that will touch the purses of all of us.

It has been said that smog is a deadly mixture of smoke, fog, and legislative inaction. But we ordinary voters can have quite a bit to do with the action, and the inaction, of the legislators we elect. But politicians are a wily breed, and they know how easy it is for citizens to make idealistic and compassionate noises without seriously considering the sacrifices they may have to make if those noises are to be acted on.

How much pollution are you willing to tolerate rather than accept a drop in your standard of living?

Ann Landers

This will be the final piece on my trip to the People's Republic of China as a member of the American Medical Association's official delegation.

When the 16 of us met (some for the first time) on TWA flight 745 to Hong Kong, I knew we were in for an exciting adventure, but in retrospect, I view those three weeks as the thrill of a lifetime, an incomparable learning experience, a mind-bending adventure.

Do I believe what the Chinese told us? For the most part, yes. Naturally, they tried to show their best face. But don't we do the same when foreign dignitaries visit us? We take them to the Field Museum, the Art Institute, and Michigan Avenue. We steer them away from the South Side slums.

In two decades China has defeated malnutrition, plague, cholera, typhoid fever, V.D., drug addiction, alcoholism and crime. There are virtually no bullet or knife-wound patients to treat. Life, for the masses, is infinitely better. Still, not everyone likes the People's Republic. At least 300 a month risk their lives trying to escape by swimming to Hong Kong via Deep or Mirs Bay.

Although the party line is, "All people are equal," I discovered that some were more equal than others. Take vacations, for example. Certain individuals get a month's vacation with pay, but the vast majority of workers get six days off a year—Mao's birthday, Liberation Day, etc.

I questioned several physicians about the mentally ill and received an odd assortment of answers—mostly evasions. I asked several times if I could meet a psychiatrist but I never met one, although I know there are psychiatrists in The People's Republic.

Our delegation was most impressed with their high rate of survival of severely burned patients, and the way they handled fractures. Instead of plaster casts they use simple slats, which are much more comfortable, allow mobility of the joints and eliminate stiffness.

Dr. Claude Welch, Harvard professor of surgery, acknowledged their superiority in the replantation of severed limbs, especially legs. He said, "The reason is probably because of all the bicycling. Their vascular systems are in better shape than ours. And," Dr. Welch added, "their manual dexterity in sewing blood vessels and tendons is fantastic."

I learned something about minding my own business, too, which seems to be an old Chinese custom. I made several inquiries about Chairman Mao's wife. "Is she his third or fourth?" I asked. (Actually she's his third.) No one could tell me a single thing about Mao's previous marriages.

When I tried to pump a woman I knew to be extremely knowledgeable, I was put in my place. "The Chinese are not interested in the sex lives of their public figures," she replied crisply. "Unlike Americans, they don't discuss the private affairs of their leaders."

And they have something to teach us about personal integrity. The People's Republic of China is the only country in the world where one can leave his hotel room door unlocked, place his jewelry and wallet on the dresser and take a walk at night without fear of being burglarized or mugged. I know of no other country where a foreigner can hand a salesperson or a taxi driver a handful of bills, say, "Take what it costs," and not worry about being shortchanged.

This was demonstrated most dramatically when our group was about to board the plane from Tientsin to Shanghai. A messenger from the hotel rushed up to Dr. John Cowan, AMA's Director of International Medicine, who was in charge of our delegation's travel arrangements. The messenger said breathlessly, "Someone left this in his room." Dr. Cowan opened the neatly tied package with eager anticipation. It contained one blue sock and a dime-store pocket comb.

Mainly About People

Another Finch Senior Citizen, Mrs. Ethel Droppo, has recently returned home by plane after a very pleasant visit with her son, F. Aldon Droppo and family in Vancouver, also other friends in Coquitlam and Victoria.

Fitness: something that no one else can do for you.

PARTICIPACTION
The Canadian movement for personal fitness
Fitness. In your heart you know it's right.

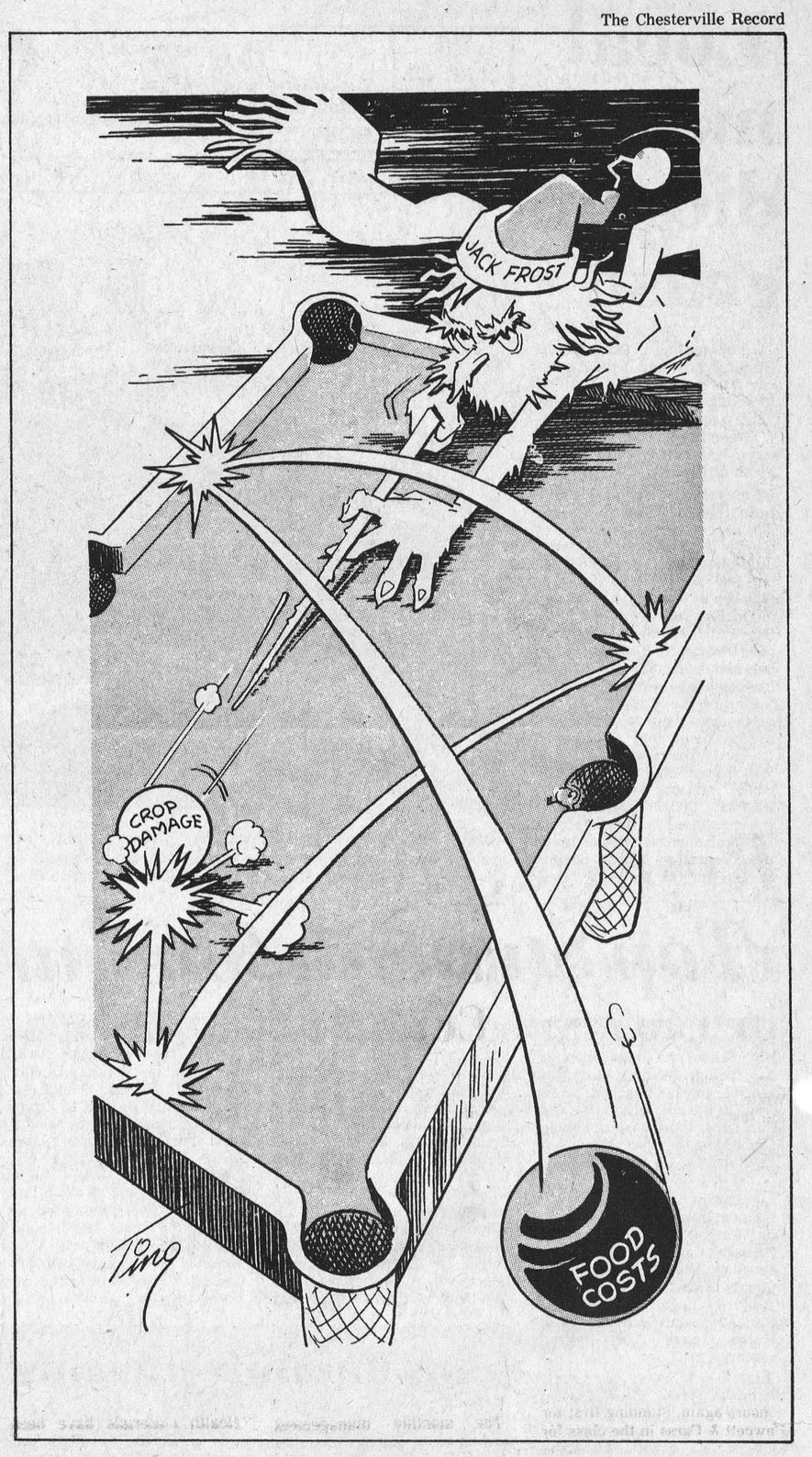

LIBRARY NEWS

The Georgian Gentleman — by Michael Brander

A Kaleidoscope of stunning contrasts. This was the pattern of life in the Georgian era, from the subdued and conventional years of George I and II to the flambuoyant and troubled reign of George III and regency

Against this background Brander penetrates the myth of the Georgian gentleman. The book is a vibrating picture of a colourful part in England's history.

The Real Problem . . .

Hunters and Naturalists attend special workshop

Extremist hunters and naturalists who wrangle bitterly over the question of hunting are wasting their breath.

The real problem is a thing called "habitat", the natural surroundings which wildlife need to exist.

That's the opinion of Del Benson, a ministry of natural resources biologist, who recently headed a successful hunter and naturalist workshop at the Gananoque provincial wildlife area.

The two-session workshop attracted approximately 40 hunters and field naturalists who spent an evening studying a retriever dog workout, a film on ethical hunting, a slide lecture on wildlife ecosystems and a day tramping around fields, swamps and bush learning how vegetation, terrain and forest support various forms of wildlife.

"All kinds of studies have shown that regulated hunting has very little effect on game populations," said Mr. Benson. "What really hurts are things like severe winters, lack of browse, removal or the dying out of certain food plants, too much or too little forest cover or destruction of swamps."

He said the workshop's purpose was to give naturalists and hunters practical knowledge to develop wildlife management programs and to publicize the fact there are places like the Gananoque provincial wildlife area willing to help train people, especially those who lack good hunting attitudes and realistic information.

"By getting hunters and naturalists together we build up an understanding, a respect between the groups. If they have that they can work together to help what I call 'low behavior' hunters. "This is a minority group that cause problems for everyone, especially the majority of hunters" he said.

Reactions to workshop were more than encouraging. Almost all hunters and naturalists said they were anxious to learn more about wildlife management, would encourage friends to attend similar training sessions and wanted another course, this time more advanced.

Daniel Ortolani, a teacher at the Grenville Christian College and a naturalist, said the course was extremely valuable to him for the basic information about wildlife, especially how succession of different tree species occurred and what the affect was on wildlife.

"I know it's only a small majority — five or six per cent — of all hunters who misuse wildlife," he said. "I think hunters and naturalists coming together could help solve the problem."

A hunter, Gordon Donovan, an assistant engineer with a Kingston firm, said thanks to the naturalists at the workshop he's much more aware of songbirds.

"It's surprising. I was out in the field recently and heard all kinds of songbirds. I guess I never paid that much attention before, but now I find myself looking up all kinds of things," he said.

Biologist Benson said: "This workshop was a first step to join the two groups. Eventually, we want to motivate those hunters who really need the help to come voluntarily and take part."

BY WAYNE MUTTON
Information Officer

CONSUMER CORNER



Choosing A Color TV

Whether you own a color TV, have decided to buy one, or are simply thinking about the colorful possibility, here are four basic questions you should ask yourself:

1. What are the advantages of solid-state? Sets equipped with 100 percent solid-state chassis use, on the average, as much as 15 percent less electricity. This is because there are transistors instead of tubes. Transistors don't heat up or burn out.

2. What are the newest advances in picture tubes? The in-line color tube improves reliability and gives a demonstrably clearer-sharper-brighter picture. One brand has an electronic "eye" that automatically adjusts picture brightness to changing room light.



3. How much pre-testing should be required? Of the five leading manufacturers, only Magnavox subjects every solid-state set to 24 hours of intensive extra testing for extra reliability.

4. How good is a portable TV? Many have all the features of larger sets, and one brand has the in-line tube in all 13", 15", 17" and 19" models.

Demand quality in your color television, and your reception will be bright!

Remember When . . .

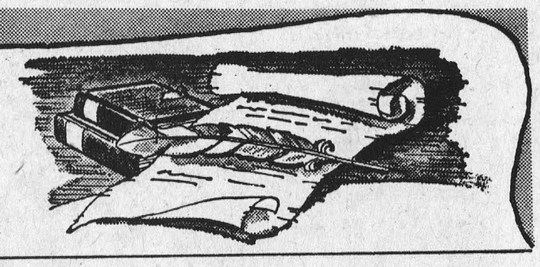

10 YEARS AGO
October 15, 1964

Mrs. Duncan A Cameron of Richmond formerly of Finch, celebrated her 90th birthday recently at the home of her daughter Mrs. W. H. LeGrow.

Charles Gracey named sales manager of Eastern Breeders Incorporated.

Fulton Bros. IGA — Pork Loin Roast, Rib end 43c, Tenderloin end, 49c lb.; Red Grapes, 10c lb.; 3 lbs. MacIntosh apples, 33c lb.

Mr. and Mrs. Graham McPherson and Mr. and Mrs. Edgerton Barkley visited in Sault Ste. Marie on the week-end.

Ross McConnell and Kenneth Morrow of North Dundas have completed a course in driver education, qualifing them to conduct the course at the school.

20 YEARS AGO
October 21, 1954

Mr. John Ouderkirk of Berwick celebrated his 90th birthday on October 18.

Memorial offering plates were presented to Trinity United Church by Mrs. D. H. MacAllan and Mr. Harry Allison in honour of Mr. and Mrs. Parnham Allison.

Margaret Rose Rupert was senior girls champion at the Finch High School track meet.

New Series of Canada Saving Bond, they will pay a full 3¼ percent per year to maturity.

Berwick — A large number attended the farewell dance in the Community hall in honour of Mr. and Mrs. Donald MacMillan.

30 YEARS AGO
November 2, 1944

W. W. Timmons chosen new president of Men's Bowling League at the annual meeting.

Agriculture representatives have made arrangements with local school to pay 20c per bag for all dead milkweed collected by school pupils.

In the graduation class at Cornwall General Hospital, Deltra Alguire of Berwick, was the winner of the prize in obstretics.

Mrs. Myles Merkley accompanied by Mrs. Gilroy was soloist at the Trinity United Women's Assoc.

Miss Gladys Marcellus held the lucky ticket on an occasional chair at the orchardside Euchre and dance.

40 YEARS AGO

October 18, 1934

The decision has been made by those in authority to lower the Bank interest on deposits to 2 percent.

A farewell party was held at the home of Walter Loughridge in honour of Leonard Patterson and Robert Young, who are leaving for their homes in England shortly.

Maxville, Ont. — By a vote of 257 to 184, this village voted against the sale of beer and wine for the 21st consecutive year.

Mr. Mike Dwyer, who has been employed at the home of Ed. Hunt, Berwick, for some years, returned to his home in England this week.

Boy Scout Patrol Leaders Jack Fulton, Miles MacMillan, Harold Hummel and Ross Cass are attending the Junior leaders conference in Cornwall.

JASPER THE BEAR

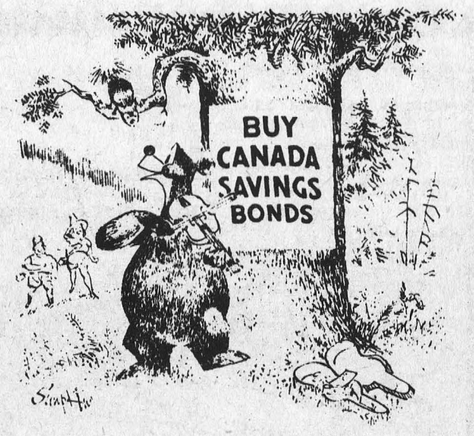

'I'm not accepting anything but money this fall. I'm saving up to buy a Canada Savings Bond'

BOOKMOBILE VISITS

Monday, October 21 — Bonville 1:30 - 2:30; Williamstown C. 3:00 - 4:00.

Tuesday, October 22 — St. Andrews West 1:00 - 2:30; Dunvegan 3:15 - 4:00.

Wednesday, October 23 — Martintown 10:00 - 12:00; Monkland 2:30 - 3:00; Greenfield 3:15 - 3:30.

Thursday, October 24 — Laggan 10:15 - 12:00; Glen Sandfield 1:45 - 2:15; Dalkeith 2:30 - 4:00.

Friday, October 25 — Williamsburg C. 11:00 - 11:30; Elma 1:00 - 3:00.

THROUGH YOUR RED CROSS THOSE YOU HELP WILL ALWAYS REMEMBER



Guides of the First Chesterville Guide Company welcomed 10 Brownies into their horseshoe on October 9 at a special Fly Up Ceremony. Brownies must leave the Brownie Circle when they are 11 years old. They may also choose to leave while they are still 10 if they have finished their Golden Hand Work and are ready for the more mature girl planned program of the Guide Company. Although the Brownie program is designed to take 3 or 4 years to cover, light Brownies have completed it in less than two years. They will be wearing "Brownie Wings" on their Guide uniforms. Two other Brownies managed to earn their Golden Bar Badge although they were Brownies for less than a year. Pictured above, front row, left to right. Joanne McPhail, Beth Moore, Carol Johnson, Mary Bakker. Back row, left to right., Cathy Clement, Janet VanDelst, Loraine Hutt, Monique Patenaude, Mrs. Patricia Servais, leader. Absent from photo Kim Droppo, and Susie Rance. Staff Photo

Repeat . . .

Fawcett & Carss have Grand Champion in Carleton County Black & White Show

The Carleton County Black & White show held October 4th was the last of the county shows in Eastern Ontario. There were fewer entries because of Brucellosis testing, but the quality of the exhibition was good, making for keen competition.

The Premier Breeder was Donald Armstrong, Kinburn, with Carl Fraser & Sons, Ottawa, in second place. Ralph J. Fawcett, Winchester, & Wm. Carss, Arnprior, were repeat winners for the Premier Exhibitor award, with Donald Armstrong in second place.

Last year's Senior and Grand Champion cow took these honours again. Standing first for Fawcett & Carss in the class for four-year-old cows, Old Ambt Supreme Ensign Susan D was very sharp and dairy, with a good quality, well attached udder. She is a winner of many Championship awards. Fawcett & Carss also showed the Reserve Senior and Reserve Grand Champion, Benton R. A. Rocky Ingrid who headed the class for three-year-old heifers. Ingrid was very tall and large, well balanced throughout, and with good legs.

Fawcett & Carss' entries headed six of the single classes. Their winning senior yearling heifer, Sandy Crest R. A. Tar Baby was named Junior Champion. She was tall, large for her age, and stylish. Tar Baby has been a winner at several previous shows. Standing second in the same class, and Reserve Junior Champion was Kinburn Miriam, a deep bodied heifer, with a very strong top and a smooth, level rump.

In the class for bull calves, Willola Albert, a son of Glenafton Man-O-War, stood first for Fawcett & Carss and took the Champion award, while Kincroft Rockman Wayne, sired by Seiling Rockman, was in Reserve position for Wallace Armstrong, Kinburn. Albert was tall and well grown, strong on top and sharp of shoulder. Wayne was a very smooth calf, with a square, level rump, but was not as sharp as the Champion.

Gordon Kettles, Ramsayville, placed first with his Breeder's Herd among four entries. Fawcett & Carss showed the first heifer calf, the first junior yearling and first aged cow, while Donald Armstrong had the winning two-year-old heifer. The top aged cow was Glenark Governess Ellen R who took the Interbreed Best Udder award.

The judge was Earl Snedden, Almonte.

Eastern Counties T.B. & R.D. Assoc. holds monthly meeting

The monthly management meeting of the Eastern Counties T.B.—R.D. Association was held at the Parkway Hotel Tuesday, October 8. The Association is preparing to launch into its 1974-75 Christmas Seal Campaign which has its official kick-off on November 1.

Co-inciding with campaign preparations are plans to feed back into the community moneys from Christmas Seal funds. Resources will be used for education, Rehabilitation, research etc. Recently the YM-YWCA was paid for the use of its facilities during the Clinic for Asthmatic Children last year.

Emphasis on education is found to be a necessity. The Association will be sending delegates to a workshop held at the National Defence Medical Centre in Ottawa on setting up in-service training for nurses. This will help Public Health Nurses to educate the public into eliminating the traditional fear of tuberculosis and make it possible to cast a light on the subject of respiratory diseases in general.

Health materials have been made available to all school boards covered by the Association so that programmes may be augmented in the schools.

On the National scale the week of January 11-17 has been set aside as a non-smoking week. Much of the success of these programmes depends on having a fulfilling Christmas Seal Campaign.

4-H discusses Canada Food Guide

The second meeting of the Chesterville 4-H "Exotic Cooks" was held at the Community Hall October 1. The meeting opened with the 4-H pledge followed by a 4-H Club vote.

Members discussed the Canada Food Guide, after which they were given a taste of Frenchstyle Onion Soup and a piece of Tourtiere.

NOTICE
Referee's Clinic
to be held at the
Chesterville & District Arena
Sun., October 20th
beginning at 8:30 a.m.
Prerequisite for all prospective referees (includes crest and C.A.H.A. registration)
Interested persons contact
Doug Moses
448-3285 or 448-2342
REGISTRATION FEE - $5.00

MAC'S Barber Shop
KING STREET Chesterville

— Men's Hair Styling
— Long Hair cut and shaped
OPEN'
DAYS: — Tuesday to Saturday - 8:30 to 6:00 p.m.
EVENINGS — Tuesday and Friday - 7:00 p.m. to 9:00 p.m.
Closed All Day Monday

GORDON McINTOSH
Sales Service
PHONE 987-2923
CRYSLER ONTARIO

H.W. Algate, R.O.
OPTOMETRIST
COMMUNITY HALL
CHESTERVILLE
by Appointment only
THURSDAYS
PHONE: 448-2807
Mrs. P. J. Gilroy
1tf

FURNITURE for
3 ROOMS
$599.
Easy Terms Available
Mel Vice's
Vice Furniture
Winchester 774-2800
Less than $25.00 per month with no down payment
ANY ROOM MAY BE PURCHASED SEPERATELY
Here's what you get!
LIVING ROOM Davenport, Chair, Coffee Table - 2 End Tables 2 Lamps
BEDROOM 6 Drawer Dresser Mirror, Chest, Panel Bed
DINETTE Table & 4 Chairs

FREE STORAGE — FREE DELIVERY

ANGUS PONTIAC - BUICK
At The Crossing
WINCHESTER, ONTARIO
EXTENDS ITS USED CAR
"BLITZ"
ONE FULL WEEK
★ Still plenty of cars to choose from
★ Sale terminates
OCTOBER 23RD, 1974

LOOKING FOR SOMETHING A LITTLE BIT DIFFERENT? HOW ABOUT A
1963 GMC ONE TON PICKUP
With a full 8 foot Pickup Box, Flared Fenders, Dual Rear Wheels, 4 speed Transmission. GVW rating about 10,000 lbs. See It — Drive It and we'll make a deal

1973 VENTURA 2-DOOR SEDAN
Fernmist Green & Matching Interior, 6 Cylinder, Radio, Auto. Transmission, Duracoated When New, Only 36,000 miles Economy and Roominess at a Low, Low Price. Lic. No. EJE729.
ONLY — $3195.00

1973 VEGA G-T 2-DOOR HATCH BACK
Forest Green Paint with Hounds Tooth Custom Bucket Seats, AF-FM Radio, 4-Speed Transmission, G-T Option Includes — Mag Type wheels, Custom steering and Suspension, Tachometer and Guages. They are selling for over $4,500.00 now. A buy at this price. Lic. No. EWN984.
ONLY — $2595.00

1973 CHEVROLET BELAIR 2-DOOR H.T.
Kelly Green Paint with Matching Interior, 350-V8 with Automatic Transmission, Radio and Power Steering and Brakes. Full sized for that comfortable drive and trunk space. Lic. No. EJG724.
ONLY — $2995.00

1972 METEOR RIDEAU 500 2-DOOR HARDTOP
New Sierra Gold Paint with Autumn Brown Vinyl Roof and Interior, V8, Radio, Automatic Trans-Power Steering & Brakes. This one was sharp when it first came in! You should see it now. Lic. No. EJE576
ONLY — $2595.00

1972 PONTIAC PARISIENNE 4-DR. H.T.
Hawii Blue Metallic Paint with Contrasting Vinyl Roof and Seats. Strictly Highway Driven by a Businessman. V8, Radio, Automatic and Power. A real bargain at half the original price. Lic. No. EJO678.
ONLY — $2645.00

1972 OLDSMOBILE DELTA ROYALE 2-DOOR HARDTOP
Loaded with options, Stereo, Radio alone worth over $400 new. Drive like a king at a fraction of original cost. Green on Green Finish and a Real Bargain at This Price. Only 24,000 Miles. Lic. No. EJH204.
ONLY — $2995.00

1972 BUICK LASABRE 2 DR. H-TOP
Bamboo Green Paint with Brown vinyl Roof & Interior. Full safety checked and reconditioned but needs a new paint job to make it 100 percent. Sorry we just couldn't get it in for the sale. That's why we're selling it at this low, low, price - Remember, it's warranteed. Lic No. FZK044
ONLY — $2395.00

1971 LE MANS T-37 2-DR.
Mist Blue Metallic Paint with Blue Cloth and Vinyl Interior, Thrifty 6 Cylinder Engine, Radio, Automatic Transmission. There's only 12,178 miles on it and we'll let you call the original owner to verify it. Just driving it will tell the tale. Lic. No. EKR305.
ONLY — $2445.00

1971 CHEVELLE 2-DOOR HARDTOP
4 on the Floor, 350 V8. Radio. A real little performer, & insurance rates will be reasonable since it's not considered a high performance car. Strato Mist Blue, Front Mag Wheels. A good little hummer for this price. Lic. No. EJB293.
ONLY — $2425.00

1971 DODGE MONACO 4-DOOR SEDAN
Classic Bronze New Paint Job, V8, Radio, Power Steering and Automatic Transmission. A straight car, nothing fancy or elegant, but sound basic transportation at a price you can afford. Lic. No. EMC177.
ONLY — $1995.00

1972 MAVERICK "GRABBER" 2-DOOR
A classy little economy car with simulated hood scoops Rally Stripes on a Light Orange Paint Job. 6 Cylinder, Radio and Automatic Tranmission. At this price you could afford to drive it for a year and still get a good trade-in. Lic. No. DUU146.
ONLY — $2395.00

1971 METEOR RIDEAU 4-DOOR SEDAN
New Olive Green Paint with Contrasting Trim, New Tires, Full Power, V8 and Automatic Transmission. You'll wonder why we're selling this so cheap and so are we. Look at the price. Lic. No. EJA534.
ONLY — $1995.00

1969 OLDSMOBILE DELTA 4-DOOR H.T.
New Deep Gold Paint with matching Interior, V-8, Radio, Automatic and Power. A good car to get you through the winter and save some wear and tear on your new car. Lic. No. EJA606. (Unchecked).
ONLY — $595.00

1969 GMC ½ TON PICKUP
6 cyl, Std Transmission, a good runner but needs a couple of week-ends to get it into shape for the winter. At this price, it's worth a bit of your time. Selling unchecked. Lic No. D20010
ONLY — $997.00

1969 CHEVROLET IMPALA 2-DR. HARDTOP
Coral Blue Metallic Paint with Blue cloth and Vinyl Interior, V8, Radio, Automatic Transmission, Power Steering and Brakes. Perfect condition for someone looking for transportation. If your handy with a wrench you can save yourself a few bucks here. Lic. No. EHP104. (Unchecked)
ONLY — $695.00

1970 CHRYSLER NEWPORT 2-DR. H.T.
Sterling Silver Paint with contrasting Vinyl Roof and Interior. Minor body work required, but fully safety checked. Luxury at a compact price. For a good ride there's nothing like a car with a long wheel base. Lic. No. DMD975.
ONLY — $1695.00

1969 METEOR 4 DR. SEDAN
Forest Green Paint with contrasting trim, V8, Automatic Transmission full power and Radio. Needs some work but a good basis to start out will make someone a good car for years to come Selling unchecked Lic No. FBE627
ONLY — $595.00

1971 DODGE CHARGER
2-door, 383 Magnum V8 with Automatic Transmission, Black Vinyl Interior and Yellow Paint with Contrasting Decals and Stripes. This will take someone who knows how to handle it. We don't have time to have it fixed and painted or it would be a $2,700.00 car. For the young lad who's performance conscious! Lic. No. EJN612 (Unchecked).
ONLY — $1295.00

½ TON PICK-UP '72 FORD
V8, Automatic Transmission, Low Mileage, Maroon Paint. Neat as a pin, never used commercially. Includes hand built, insulated camper body with seats that convert to beds. Perfect for hunting or camping. Lic. No. E23291.
ONLY — $2945.00

★ Many more cars and trucks to choose from.
★ All sales final.
★ General Motors financing available.
★ No down payment with approved credit.
★ Open 9 to 9 Monday thru Friday (5:00 p.m. Sat.).
★ Call 774-2620 (collect).

As I See It

By Mike Rowden

Progress — that's what the Ontario Hydro calls it, that's what the government calls it — but to the little man on the receiving end, it's often nothing but a traumatic and disturbing experience; one that takes generations to overcome, if ever.

No one who has lived in the small villages and towns that lined the old St. Lawrence can find much cause to argue that point. In fact, if you are new to this area, as I once was, ten years ago, you soon learn that to even mention the word Hydro, can quickly get you into a bitter and humiliating argument.

1957, when the great Seaway Hydro project became a reality, hundreds of people and whole villages were uprooted and moved and protest was an exercise in futility. Land and farms, homes and businesses were expropriated and whether one liked it or not, the order of the day was get out — move. After all, progress mustn't be hindered or thwarted.

And so it came to pass. Sixteen or seventeen years later if you are smart, you still don't talk Hydro to a lot of people in the area affected by the Seaway project. So often, I hear people say, "It sure isn't like it used to be. We used to be able to go to almost any part of the river for a picnic or to do a little bit of quiet fishing or even just to meditate, but not anymore, unless you are prepared to pay and compete with thousands of incoming tourists for a table or a small picnic space."

Mind you, at the time, some offers for property looked too good to pass up, while others felt they were getting short-changed. Maybe they did, I don't know, but I do know that a way of life was disrupted and destroyed, promises made and never kept and a lot of people haye never been the same since.

A lot of people took the whole business very personally, and so it was. However, a hundred miles from the big Hydro upheaval, it didn't bother anybody. After all, it wasn't happening to them and probably never would, so why worry?

Unfortunately, as any avid reader should know, history has a way of repeating itself. Listening to and reading the news and watching TV I can easily see the same sort of thing happening in the Arnprior area. Those people up there will get the same treatment, the same empty promises and may, like the people of Ingleside, Long Sault and Morrisburg, find themselves in the same position, unless they have by some unknown magic or foresight, to put themselves in a better position.

When you are faced with a situation of this kind and a large government-approved scheme to buck, in the name of progress, it's more than likely the little man loses out. Here the old St. Lawrence River was considered one of the most beautiful rivers in Canada, praised in song, poetry and verse. Then along came man in the form of Hydro, and the government, determined to improve on what God had wrought and as usual, succeeded in destroying instead.

Oh, it can't be called a failure, after all, look at the power that is generated within five or ten miles of new villages and mostly exported south of the border, while the ones who were moved pay the high rates of the rural areas and get no reduced Hydro bills for their acceptance of the whole project years ago.

Now another beautiful river and scenic area is about to go the same way, all in the name of progress. Some of the folks around the Arnprior area should take the time to come down to the Number 2 Highway, running from Morrisburg to Cornwall and get a first-hand look at our drowned farmland, our useless mudflats and acres of unsightly stumps that could and should have been removed when the Seaway project was being undertaken. I guarantee, you will get your eyes opened and perhaps may learn a lesson from it. Don't be taken in by glib promises and rosy prospects dangled before your eyes. Be a bit more hard-nosed and make sure that you look into all the aspects of the program and how you may quite well be affected. Learn from our mistakes and there were lots made. Get as much as you can in writing and make sure it's done in such a way that you will be in a position to get a poor situation put to rights in the future, should the occasion arise, as I have no doubt it will. It's happened before, it can happen again. Don't say we didn't warn you.

Morewood U.C.W. hold Fall Thankoffering Service

A short business meeting of Morewood U.C.W. was held after the church service on Sunday, September 29. Mrs. H. Crump presided.

After the items of business were dealt with, an invitation was read from Harmony to attend their Thankoffering. The Seaway Rgion 3 Presbyterial Rallv was announced for October 15 at Iroquois.

On Sunday, October 6, Morewood United Church Women held the Fall Thankoffering in the church with visitors from six neighbouring organizations.

The president, Mrs. H. Crump, opened the meeting, with all repeating "The Purpose". After a welcome to all, Mrs. Crump gave a reading entitled "Thanks". Devotions were under the leadership of Mrs. K. Hillis, who opened with a poem, and gave a reading on Human Kindness.

Mrs. R. Marcellus read four passages of scripture while a junior choir sang selections with Mrs. K. Helmer accompanying on the guitar. Mrs. A. Coulthart presided at the organ.

Mrs. R. Marcellus introduced Mrs. Lillian Allison, the guest speaker for the evening, who brought greetings from Chesterville U.C.W. and the Presbyterial. She spoke on "Care-Giving Functions of the Church Family." This subject was chosen by Dr. Jordan, who spoke at the Summer Event in Montreal during the summer.

The Chesterville Record

Mrs. Allison quoted some of his ideas, put together with some of her own. She asked, "What do we do for those in our midst who need some extra attention?" She suggested we give help where it is needed: be there, give a hand, listen for everyone can give help in some way, especially if they have been over the same road. When we care, we make new friends, she stated, and we will be a bigger and better person when we have been down in the valley with someone who needs care.

Mrs. Allison was thanked by Mrs. Crump. The meeting closed with a hymn and the Mizpah Benediction, followed by a social hour.

CURLING

JOIN NOW

MORRISBURG CURLING CLUB

STARTING NOVEMBER THRU TO APRIL



★ MEN'S CURLING
★ WOMEN'S CURLING
★ MIXED CURLING

SPECIAL RATES FOR NEW CURLERS, STUDENT CURLERS AND WEEKEND CURLERS

For Information and application forms

Call or write: *J. D. GRENKIE*
MORRISBURG, ONT.
MEMBERSHIP CHAIRMAN
543-2922

Are You Interested in a **NEW** or **USED CAR?**
IF SO CONTACT:

friendly service — GERALD (MICKEY) McMILLAN — better values

PONTIAC AND BUICK
TOP QUALITY USED CARS
PHONE FOR APPOINTMENT: 448-2908
Brookshell Pontiac Buick
Phone Office: 932-1724

— GMC TRUCKS —

LANNIN'S
Harvestime Specials



TRUE TEMPER GARDEN TOOLS
Garden and Grass Rakes, Forks, Hand Cultivators, Shears, Clippers, Edgers, Pruners, Etc.

To clear at
20% off

MICAFIL POURING INSULATION

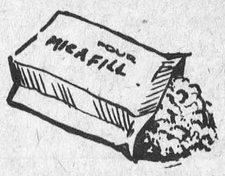

Save 2 ways
1. On the price now.
2. On your winter heating costs.

Cash & Carry

2.35 Bag

CHARGEX

STORE HOURS
Mon. thru' Thurs. 7:30 to 5:00
Friday 7:30 to 9:00
Saturday 8:00 to 12:00 Noon

Always a BUY at a PAL yard

Lannin
Lumber Mart & Construction Ltd.
Retail Lumber & Building Supplies
just south of Winchester on Highway 31
Phone 774-2830

CLEAN-OUT
PUBLIC auction
Saturday, Oct. 19
12:30 p.m.
WINCHESTER, ONTARIO

HAVING MOVED TO NEW PREMISES ON HIGHWAY 31, SOUTH OF WINCHESTER, WE MUST CLEAN OUT MERCHANDISE, MACHINERY, AND EQUIPMENT BEFORE DEMOLISHING OUR OLD FACTORY AND SHEDS.

EVERYTHING WILL BE SOLD WITHOUT RESERVE

SALE UNDER COVER

LUMBER AND BUILDING MATERIALS
MACHINERY AND EQUIPMENT, ETC.

Open For Inspection
SATURDAY MORNING (9-12:30)

TERMS — CASH
NO RESERVE — MUST BE SOLD

Harold Ball, Auctioneer

H.S. Lannin Ltd.
Winchester, Ontario
6-2

PLEASE!



My job is dangerous as it is
WHY NOT CALL
"Chimneyman"
NOW

If you want your chimney repaired before this winter!!!

Chimney Man®
CALL 445-2839
SERVING OTTAWA AND THE VALLEY



ENJOY OUR FINE SERVICE, DELICIOUS FOOD

We take pride in making your meal a pleasure. Coffee break to dinner, service is complete and attentive, food delicious.

Drop in Soon and often
(Take Out Orders)

Country Kitchen Restaurant
WINCHESTER PH. 774-2417

MANOTICK PHARMACY LIMITED 692-3422
and
MANOTICK FAMILY HEALTH STORE
692-4124

presents the
FALL REXALL
DRUG SALE

STOCK UP ON VITAMINS
COUGH AND COLD REMEDIES AND BEAUTY AID SUPPLIES

ALL-DAY — ALL-NIGHT COLD CAPSULE
10's - 2-$1.69
20's - 2-$2.89

REXALL HERBAL SHAMPOO
12 OZ., 2 ..... $2.00
ALL-DAY MULTIPLE VITAMINS
100's, 2 ..... $3.91



10 DAYS OF SAVING
From October 17 to October 26

Qualifying residents 65 or older should now have at least $2700 a year.

This is what Ontario is doing to guarantee that income.



Your Ontario Government believes senior citizens should now have a guaranteed annual income of $2700 a year for single persons, and where both spouses qualify, $5400 for married couples.

So, if you are 65 or older, with an income of less than $2700 a year...and have lived in Canada for at least the past 5 years and in Ontario for the last year... you may qualify for GAINS.

GAINS is Ontario's Guaranteed Annual Income System. It is designed to ensure an annual income of $2700 by making up the difference between the GAINS guarantee and income from other sources.

Over 260,000 senior citizens are now receiving benefits under this program.

If you receive Old Age Security and the Guaranteed Income Supplement, your eligibility for Ontario GAINS is determined automatically. **You do not have to apply.**

If you are not receiving GAINS payments but feel you may qualify, please give us a call.

Blind and disabled people now receiving assistance from Ontario's Family Benefits program are also entitled to GAINS.

Any questions? Call us, free of charge, from anywhere in Ontario. Dial "0" and ask the operator for Zenith 8-2000. In the Metro Toronto local calling area...dial 965-8470.

Guaranteed Annual Income System
Ministry of Revenue
Arthur Meen, Minister

Government of Ontario
William Davis, Premier

S.D. & G. Mutual Fire Aid approves new Association crest

The regular bi-monthly meeting of the Stormont, Dundas and Glengarry Mutual Fire Aid Association was held at Winchester, on Monday, October 7th, 1974.

Sixty members, representing sixteen Fire Departments responded to the regular call.

Chief Dalton Kenney of Winchester introduced Deputy Reeve Larry Gray and Councilor Robert Carkner, who welcomed the Firemen on behalf of Winchester Village.

Minutes of the last regular meeting at Williamstown were read by the Secretary. Bills and Accounts in the amount of $36.84 were presented and passed for payment.

A sample of a new Association Crest was distributed among the members for approval, and arrangements were made to have all departments report at the December meeting the number they would require.

Committee Chairman reports were submitted by Merton Cassey, for sports and Albert Evans on membership.

Fire Prevention activities of all departments in which Instructor Maurice Roussey of the Fire Marshall's Office, spoke highly for the following officers who gave a brief of their year-round activities: Chiefs John Millar, Clifford Rombough and Merton Cassey. Mr. Roussey also suggested that the Secretary contact the Fire Marshall's Office with regard to special training courses which may be conducted within the next year for regional schools. He also explained that a new Fire Investigation Officer, Keith McMillan would be posted to Cornwall around December 13th, 1974.

Chief John Miller advised that the John Hartford Company would give all kinds of assistance with regard to Fire Prevention Literature, which , along with Home inspections, Schools, Nurssing Homes, pictures, paper clippings and other material, were considered a good Fire Prevention method.

John Benoit, Chairman of the Banquet Committee advised that all arrangements for the Annual Banquet were going along fine, that Levitt-Safety Limited had donated a special door prize and that the St. Lawrence Parks Commission has also donated two prizes, one for the ladies and one for the men.

Mr. Benoit also stated that most of the donated awards had been prepared and that Chief Gib Raistrick had been selected to choose a special award for this year's event.

The President, Albert Evans was requested to pick a Committee of five to revise the Constitution in accordance with our present regulations.

A special door prize sponsored by Winchester Fire Department was won by Clifford Rombough, which was drawn by Deputy Reeve Larry Gray.

The next regular meeting will be held at Alexandria Fire Station in December.

The Winchester Fire Department served refreshments to the members following a motion to adjourn by Merton Cassey, seconded by R. Craik of Morewood.

Ingleside-Osnabruck Rotary discuss conditions in India

Rotarian Eldred Coulthart, introduced by Ray Murphy, spoke on India and showed a series of slides, depicting the life and some to the sights to be seen there, at a weekly meeting of the Ingleside-Osnabruck Rotary Club held recently at the Treasure Island Motel.

Mr. Coulthart is well qualified on this subject, having spent some time in India as a member of the Federal Government's organization, C.E.S.O. This is a non-profit organization sent to underveloped countries to advise and lend expertise in various fields, and to assist these countries in acquiring more modern techniques and better living conditions.

Almost all members were present to hear Mr. Coulthart, as well as several guests from the Cornwall Club. In addition, the club was visited by a member from the LaSalle Rotary Club in Illinois, U.S.A. Rotarian Lou Assaley of the Illinois club presented a banner to the newly chartered Ingleside-Osnabruck Rotary.

Following supper, the regular business of the meeting was concluded and the meeting adjourned until the following week.

Finch

Mr. and Mrs. Harold Smith, Bette-Anne, Dwayne, Beverly and Ronald spent the week-end in Eganville and attended the wedding of Mrs. Smith's niece Miss Joan Warren to Mr. John McCallum in St. John's Anglican Church there. Miss Bette-Anne Smith acted as maid of honor for her cousin. The reception was held in the Legion Hall and a dance followed. On Sunday, Mr. and Mrs. Smith and Ron attended the 35th anniversary dinner of Mrs. Smith's sister and brother-in-law, Mr. and Mrs. Lindsay Montgomery of Cobden, held in Renfrew.

Thanksgiving Holiday guests of Mr. and Mrs. Lynden Hough and Doug were Mr. and Mrs. Gordon Hough of Guelph, Mr. and Mrs. F. Erle Helmer of Winchester, Mrs. Bertha Hough and Mrs. Edna Cunningham of Cornwall, Mr. and Mrs. Gordon Helmer, Ian and Truda of Ottawa and Miss Paula Helmer of Waterloo.

Mrs. Ethel Droppo has returned home following a 3 week vacation in Vancouver and Victoria, B.C. where she visited her son and daughter-in-law, Mr. and Mrs. Aldon Droppo and her granddaughters Holly Anne and Sherry Lee. For Mrs. Droppo, it was her first experience in flying and she thoroughly enjoyed the flight and anticipates many more trips in this manner. On Thanksgiving Day she enjoyed having her other four granddaughters visit her as well as her great granddaughter, Mr. and Mrs. Wayne Drury and Patricia of Montreal, Misses Alanna and Shelley Smith and Mr. Tom Whelan of Carleton College, Ottawa and Miss Arnita Smith of Morrisburg.

BE A REGULAR BLOOD DONOR

Prices in effect until October 24th.

Top Quality USED CARS

1974 Chrysler Newport Custom

$4888

4 door hardtop, finished in burnished red metallic with contrasting white vinyl roof. Equipped with power windows, AM-FM radio and rear window defogger plus the many Chrysler standard options. Lic. EJH-532.

Chrysler, Cordoba, Gran Fury, Fury, Valiant, Cricket, & Dodge Trucks

Our Motto - "Service After Sales".

W. J. L. Boyd & Sons Ltd.

"Your Chrysler - Plymouth Dealer"

Winchester Ph. 774-2520 Ottawa Ph. 236-6505

Prices in effect until October 24th.

Top Quality USED CARS

1973 Dodge Monaco

$3888

2 door hardtop finished in light blue with dark blue complimenting interior. Complete with V8 engine, automatic transmission, power steering, power disc brakes, Am radio, whitewall tires and deluxe wheel covers. Only 18,000 original miles. Lic. FZK-086.

Chrysler, Cordoba, Gran Fury, Fury, Valiant, Cricket & Dodge Trucks

Our Motto - "Service After Sales".

W. J. L. Boyd & Sons Ltd.

"Your Chrysler - Plymouth Dealer"

Winchester Ph. 774-2520 Ottawa Ph. 236-6505

Prices in effect until October 24th.

Top Quality USED CARS

1969 Dodge Polara

$1777

2 door hardtop finished in forest green with black vinyl roof. Equipped with V8 engine, automatic transmission, power steering, power brakes, Am radio, whitewall tires and wheel covers. Only 57,700 miles. Must be driven to be appreciated. Lic. EJD-447.

Chrysler, Cordoba, Gran Fury, Fury, Valiant, Cricket & Dodge Trucks

Our Motto - "Service After Sales".

W. J. L. Boyd & Sons Ltd.

"Your Chrysler - Plymouth Dealer"

Winchester Ph. 774-2520 Ottawa Ph. 236-6505

O.D.H.S. hosts '74 Commencement



Five-year Honour Awards were presented to Sharon Hickey on the left and Debbie Jamieson, right by Lynn McIntyre. Students who achieve honour marks for each of the five years they attend O.D.H.S. receive this coveted award. — Staff Photo.



All chairs were filled last Friday evening in Ingleside when Osnabruck District High School staged their annual Commencement. This years' graduation class, front row, left to right, Wilma Douma, Sharon Hickey; second row, left to right, Carol Zeran, Debbie Jamieson, Lynda Loucks, Tina Donkers; back row, left to right, William McAllister, Tim Girard, Bryan Adams, George Hickey, Head of History; Lester Gauley, principal. — Staff Photo

It's Coat Time at . . .

Bunny's

FUR TRIMMED AND UNTRIMMED COATS in wool worsted English tweeds and mohairs

★ LEATHER COATS with zip-in liners
★ STORM COATS
★ PANT COATS
★ SKI JACKETS
★ BOMBER JACKETS



Bunny's FASHIONS LIMITED CORNWALL, ONT.

111 Pitt St. 933-3281

AT POPULAR PRICES

NEED A

New or Used

Ford

SEE

BOURGIE - LEPAGE AUTOMOBILES

FORD DEALERS

Centre Town EMBRUN — ONT.

— 443-2942 —

— Ottawa 236-4989 —

Contact: R. LEPAGE Salesman

OPEN EVERY NIGHT UNTIL 9.30

ROOF NEED REPAIR ?

Call Your Local Roofing Contractor

T. W. HEAPHY

Winchester, Ont.

774-2001

35tf

BUY NEW CANADA SAVINGS BONDS

9¾% EVERY YEAR FOR 9 YEARS

New Canada Savings Bonds are a great combination of security, income and flexibility. They're a secure investment, backed by all the resources of Canada. They pay 9¾% a year, guaranteed to you year after year for 9 years.

Canada Savings Bonds can be bought for cash or on installments wherever you bank or invest, in amounts from $50 up to $50,000. And, as always, they are cashable anytime at their full face value plus earned interest. Buy New Canada Savings Bonds today.

And remember, past Series of Canada Savings Bonds are now worth more than ever. The cash bonus payments have been increased to produce, from September 1, 1974 to maturity, an average annual yield of 10½%. Complete details are available where you bank or invest.

THE GREAT COMBINATION

SECURITY · INCOME · FLEXIBILITY

'74 Winter Fair Horse show features Olympic talent

The Ottawa Winter Fair Horse Show will again be featuring Olympic level competition. Jim Elder, Canadian Equestrian team captain, and teammate Ian Millar will be competing for a $2,000 stake at the Rothman Grand Prix on Friday, October 18. Millar lives on a farm near Perth.

The record number of applications this year has meant more people will be competing from the Toronto and Montreal regions. Acceptance into the show is based on a rider's or horse's past performance in competition. All classes are open.

Well known Ottawa horseman Donald Cherry attributes the increase in applications to a "great revival of horses in Canada". In 1971, there were more than 80,000 horses and ponies in Ontario.

Dr. Cherry calls the Ottawa Winter Fair "the second best horse show in Canada. The Royal's the best. But the Ottawa Fair is more diversified." The Ottawa Winter Fair includes saddle and hackney classes which do not compete at the Royal.

The four-day show will run a full program every day. Until five p.m. on Saturday the under 18 set will be competing. Pony and hunter classes will highlight the program.

In the evening, conformation hunters, parade and jumping horses will provide the entertainment. As in past years, the six-horse team competition should prove one of the most popular events. All stakes in the evening show are $500.

The Sunday afternoon show will feature the knockdown and out, and the fine harness horse stakes.

Spectators in the evening show will see the hackney, saddle and puissant competitions. Again the four-horse driving competition is expected to provide great entertainment. The competition involves driving through an obstacle course.

Other daily attractions will include Canadian open cutting horse championships, guard dog demonstrations, clowns, and the Carlsberg eight-horse team.

Fair dates are October 17 to 20.

Nation Valley

Mr. and Mrs. Dwight Droppo and family spent Sunday with the latter's sister, Mrs. Viola Dunning of Cornwall.

Mr. and Mrs. Ewart Stoddard and Basil enjoyed a trip to the Laurentian Mountains and other points in Quebec.

Congratulations to Miss Ada Vreeman who graduated on Friday at the Nursing Education Building, Civic Hospital and received her R.N.A. certificate. Her parents, Mr. and Mrs. John Vreeman and her grandparents attended.

Recent visitors with Mr. and Mrs. Kenneth Merkley were Mrs. Ruth Cooper of Montreal, Mrs. Ella McIntosh of Winchester, Mr. Ronald Merkley and son David of Gananoque and Mr. Steven Merkley of Chesterville.

Saturday evening guests with Mr. and Mrs. Lloyd Merkley were Mr. John Morrow of Chesterville, Mr. and Mrs. Charles Morrow and Mr. Donald Morrow, M.P.P. of Ottawa.

Mr. and Mrs. Frank Schwerdtfeger spent Sunday with Mr. and Mrs. Lorne Snell of Orillia.

Mr. Lloyd Casselman of Williamsburg visited the Schwerdtfegers on Monday.

Mr. Harold Nottell and friend motored to Oakville and from there to Wheeling, West Virginia, and enjoyed the Grand Ol' Oprey and other points in U.S.A.

Mr. Maurice Kor-var, Mr. Roy Wiley, Winchester, Mr. and Mrs. Orvil Bell spent Sunday evening with Mr. and Mrs. Dwight Baker.

Mr. and Mrs. Bill Coulthart and Angela of Ottawa, Mr. and Mrs. Morris Dewey and girls of Cornwall spent Sunday with Mr. and Mrs. Lloyd Merkley.

Recent guests with Mr. and Mrs. Edwin Munro were Mrs. Jack McMurray of Markham, and Mrs. Elvin Parrington of Toronto.

Mr. and Mrs. Jack Bush and family of Avonmore were supper guests with Mr. and Mrs. Ewart Stoddard on Monday.

Paul Fyke

A life-long resident of Chesterville, Paul George Fyke, 16 Hummel Street, died suddenly October 11, 1974, as a result of an automobile accident. He was 24.

Born at Winchester May 18, 1950, he was the son of Grenville Fyke and his wife, the former Marie Pauline Casselamn. Educated in Chesterville, Mr. Fyke was employed by Consolidated Computer Inc.

Surviving besides his parents is a sister (Sharon) Mrs. Allen VanBridger of Winchester.

Funeral services for the United Church member were held at 2 p.m., October 14, 1974 at Vice and Craig Ltd., Chesterville. Rev. L.M. Ferguson officiated. Interment was in Maple Ridge Cemetery.

Pallbearers were Henry Huneault, Hubert Casselman, Tommy Hutt, Billy Fyke, Charles Bailey and John Maxwell.

William McMeony

A farmer and life-long resident of Inkerman, William Robert McMenomy died suddenly at his home October 9, 1974. He was 79.

Born at Metcalfe January 11, 1895, he was the son of the late William McMenomy and his wife, the former Dretta Riddell. He was married to the former Gertrude Hazel Berry, who survives.

Surviving besides his wife are a son, Harold of Inkerman; a daughter, Beatrice (Mrs E. W. Jackson) of Schenectady; granddaughters, Janice (wife of Dr. Z. Haritos) of Ottawa; Marlene (Mrs Nick Slawson) of Toronto; Merla of Toronto and Jeannette Jackson of Schenectady; grandsons Robert of Toronto and Robert Jackson of Schenectady.

A Masonic Lodge service was held at 10 p.m., October 10. Funeral services for the Inkerman United Church member were held at 2 p.m., October 11 at Vice and Craig Limited, Winchester. Rev. Earl Moore officiated. Interment was in Knight's Cemetery, Mountain Township.

Pallbearers were David Jorgenson, Bill Vanderemheen, Gordon Simzer, Franklin Salter, Tom Allison and George Suffell.

Y.T.C. meets

The Executive Committee of the Winchester Youth Temperance Council met Wednesday afternoon at Eatonholme in Chesterville, hosted by their adviser, the Reverend E. Earle Eaton.

Program, strategy, techniques were discussed, along with promotion of the annual Youtharama to be held at Guelph in November. Winchester Y.T.C. Executive comprises Beverly Durant, president; Ellen Johnston, vice president; Robin Docksteader, secretary; Vickie Leuie, treasurer. Mrs. Ernest Merkley, president of Winchester W.C.T.U., the sponsoring body, also was present.

Tea was served by the host. All members of the Executive have attended Youtharama in former years, and Mr. Eaton was founder of this annual youth function several years ago. It always has been held on the grounds of the Guelph Bible Conference. It is planned to have several local young people at Youtharama this year.

CARDS OF THANKS

CARD OF THANKS

Thanks to you, our dear and valued friends, on the occasion of our 50th Wedding Anniversary. Your personal good wishes, cards, gifts, flowers, were deeply appreciated. Special thanks to Morewood U.C.W. for the lovely dinner and to all who joined to make the day truly great.

Thos. and Verna Reveler
6

CARD OF THANKS

I wish to than everyone for their cards, treats and visits while I was a patient in Winchester District Memorial Hospital. Special thanks to Dr. Barton, the second floor staff and Rev. L. M. Ferguson.

Jake Smirle
6

CARD OF THANKS

I would like to express my thanks to my family, relatives and friends for their cards, visits, flowers and gifts during my stay at Winchester District Memorial Hospital. Special thanks to Dr. H. Justus, Rev. Ferguson, Rev. Joyce and the nursing staff on first floor, for their kind and efficient care.

Nina M. Merkley
6-1

for Quick Results... CLASSIFIED ADS

CONSEIL D'EDUCATION DES COMTES DE STORMONT, DUNDAS AND GLENGARRY COUNTY BOARD OF EDUCATION
requires immediately and until June 30, 1975
QUALIFIED TEACHER
1/2 time (mornings)
Grade 7
at
Vincent Massey Public School

Interviews will be held in the a.m. at the school.

Written applications will be received by:
Mr Ray Thompson,
Principal,
Vincent Massey Public School,
1520 Cumberland Street,
Cornwall, Ontario K6J 4L1.
Tel.: (613) 932-5673.

K. Fraser Campbell,
Chairman of the Board.
T. Rosaire Leger,
Director of Education.
6-1

Auction Sale

of
Livestock, Farm Machinery
Household Effects

The undersigned will offer for sale by Public Auction
Hwy. No. 2, East of Cornwall,
First Farm East of
Glen-Stor-Dun Lodge, East Front
on
SATURDAY, OCTOBER 19
starting at 1 p.m.
Livestock

38 Head of Cattle Including: 7 Holstein Heifers, just fresh and due shortly; 13 Dairy and Beef Cows with Calves; 2 1/2-year-old Bull; Heifer, 18 mos. old; Bull, 18 mos. old.

Machinery

International W4 Tractor with Allied Loader; Farm-All Tractor; 5-ton Massey Harris Wagon with Rack; Closed Elevator, 30-ft.; Circular Saw; Garden Roto Tiller; 13-Drill Seeder; 7-ft. Massey Harris Binder on Rubber; Drag Harrow; 2 Pull-type Plows; Cultivator; 20 8-gallon Milk Cans; 3 De Laval Milkers; 8-h.p. Gas Engine; Electric Motor, 2 h.p.; Water Buckets; Set of Double Sleighs; Assorted Harness neck yokes, whiffle trees, etc.; Boxes of Bolts; 45-gallon Drums; Drive Belts; 14 Cow Chains; Barbed Wire; Fence Posts and Braces; Barn Boards; Odd Tools; Fertilizer; Hand Corn Planter; Building.

Household Effects

2 Armoires; Steel Bed; Chest of Drawers; Odd Chairs; Kitchen Table and Chairs; Coffee Table; Gas Mower; 2 Oil Burners; Oil and Wood Stove; Ford Truck (not in running order); 1966 LTD Ford Hard Top (low mileage).

TERMS — CASH
Laurent Matte, Prop.
932-5976
Auctioneer, R. Harold Brown
R.R.2, Cornwall, 932-7925. 6-1

CONSEIL D'EDUCATION DES COMTES DE STORMONT, DUNDAS AND GLENGARRY COUNTY BOARD OF EDUCATION
requires immediately
Media Assistant

For learning materials, centre duties, indexing, cataloguing, classifying, inspecting, receiving and dispatching of media materials, compiling and maintaining files of information relating to learning materials.

Written applications will be received by:
J. C. Whyte,
Co-ordinator,
Learning Materials Centre,
405 Tollgate Road,
Cornwall, Ontario.
Telephone 613-933-8312.

K. Fraser Campbell,
Chairman of the Board.
T. Rosaire Leger,
Director of Education.
6-1

PRELIMINARY LIST OF ELECTORS
1974
Township of Williamsburg
County of Dundas

CLERK'S NOTICE OF FIRST POSTING OF PRELIMINARY LIST

The Municipal Elections Act, 1972, section 23 (1) and (2)

Notice is hereby given that I have complied with Section 23 of THE MUNICIPAL ELECTIONS ACT, 1972, and that I have posted up at my office at Williamsburg, Ontario on the 24th day of October, 1974, the list of all persons entitled to vote in the municipality at municipal elections and that such list remains there for inspection.

And I hereby call upon all electors to take immediate proceedings to have any errors or omissions corrected according to law. Forms obtainable at the office of the clerk.

The last day for filing complaints is the 1st day of November, 1974.

The place at which the revision will commence is: Clerk's Office.

The time at which the revision will commence is 9 a.m.

Clerk of Township of Williamsburg
7-2

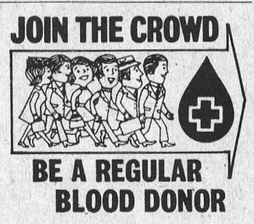

REAL ESTATE — 4-bedroom home on large river lot in village of Chesterville, hardwood floors in living and dining room, 1 1/2 bathrooms, large kitchen, priced at $27,900. — W. C. MacDonald, Real Estate, Winchester, 774-2106 from 9 a.m. to 5 p.m. 7-2

MALE HELP WANTED — Experienced single man to help on modern farm. Good salary with room and board. — Apply to Carl Smith, Chesterville, Ontario, 448-2316. 6-1

WANTED — Corn for silage, approx. 20 loads within 2 miles of Chesterville. — 448-2475. 6

FOR SALE — Cockshutt No. 5 one-row corn picker, good condition. — 543-2737. 7-2

CARDS OF THANKS

CARD OF THANKS

We wish to extend our sincere thanks to our family for the wonderful dinner and the surprise party given by our grandchildren and friends held in honour of our 55th Wedding Anniversary. Thanks again for the gifts, money, flowers and cards.

Thos. and Margaret McMahon
6

CARD OF THANKS

TOWNSEND — Keith, Thelma and girls wish to thank all their friends, neighbours and relatives for the lovely Going Away Party. Sepecial thanks to the Warners, the Webbs and the Crawfords. 6-1

IN MEMORIAM

IRVING — In loving memory of our dear husband and father, Herbie Anderson Irving, who was accidentally killed 29 years ago, 1945.

Sometimes while sitting late at night,
When lights are out and the fire burns low,
Our wistful eyes see in the brand
Your face as it looked long ago;
And then we open memory's book
And search the bygone past
To live again those treasures stored,
Within our hearts while life shall last.

Lovingly remembered by wife Mabel and daughters, Beatrice, Audrey, Lila, Beulah and Phyllis

IN MEMORIAM

WERELEY — In loving memory of a dear husband and father, Elbern Wereley, who passed away October 14, 1971.

His memory is as dear today,
As in the hour he passed away.

Ever remembered, Wife Florence and Family
6-1

IN MEMORIAM

IRVING — In loving memory of our dear son and brother, who passed away November 22, 1969.

The years have passed and gone,
Since one we loved so well
Was taken from our home on earth,
With Jesus Christ to dwell.
The flowers we place upon your grave,
May wither and decay
But the love for him who sleeps beneath
Shall never fade away.

Lovingly remembered by Mother, sisters Beatrice, Audrey, Lila, Beaulah and Phyllis

Township of Winchester
List of Electors

Notice is hereby given to the Municipal Electors of the Township of Winchester, in the County of Dundas, that in compliance with The Municipal Elections Act, 1972, Chapter 95, as amended, the Preliminary List of Electors has been prepared and publicly posted in the office of the Municipal Clerk on October 17, 1974.

The electors should examine the list to ensure that their names and relevant information are correctly shown.

Complaints in the nature of requests for additions or corrections to or deletions from the list may be made by an elector completing and filing a form, obtainable at the office of the clerk.

The last day for filing forms requesting additions, corrections or deletions with the municipal clerk is November 1, 1974.

Glenn MacGregor,
Returning Officer.
7-2

get to know us...
WE CAN HELP YOU SAVE ON YOUR FOOD BILL!



CALIFORNIA RED GRAPES, LB. 39c
APPLES, 3 LB. BAG 69c

MAC AND CHEESE, MEAT AND OLIVE, MOCK CHICKEN 6 OZ., 2 FOR 69c
HYGRADE WIENERS, LB. 83c
BOLOGNA, by the piece, lb. 49c

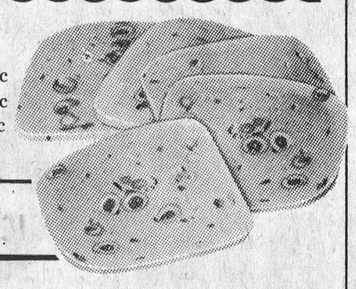

SUNLIGHT DISH DETERGENT, 32 OZ. 69c
VIVA TOWELS, 2 PER PKG. 89c
GAILURON WHITE BREAD, 24 OZ. 37c

HOURS MONDAY TO SATURDAY 7:45 a.m. to 9:00 p.m.
SUNDAY — 10:00 a.m. to 7:00 p.m.

DOUG'S SERVICE
NEWINGTON, ONT.
PHONE: 346-5689



HAVE WE GOT A CAR FOR YOU

DATSUN

B210

2 Door Sedan, Tinted Glass, Rear Window Defogger, Fully Carpeted, Power Assisted Front Disc. Brakes, Reclining Front Seats, White Wall Tires, Full Chrome Wheel Covers.

ALL THIS ONLY
$2795.
This offer good until end of September

BOGART MOTOR SALES LTD.
CHESTERVILLE
448-2488

Deep Cut FOOD SPECIALS

Pork Chops, lb. .. $1.09
Ground Chuck lb. 99c
Salada Prior Pack Tea Bags, pkg. of 100 .... 79c
Robin Hood Flour 7 lb. bag $1.29
Chase & Sanborn Coffee, lb. $1.29
Kellogg's Corn Flakes, king size 24 oz. 89c
Hallowe'en Chocolate Bars, 2 bags 40 bars $2.49
Humpty Dumpty Chips, 1 pkg. 18 bags 89c

We reserve the right to limit quantities

LAFLAMME'S GROCERY
KING STREET
Phone 448-2822

SAVE BIG
WITH OUR EVERYDAY FOOD VALUES

Robin Hood All Purpose Flour, 7 lbs. 99c
Chun King Pepper Steak or Chow Mein Chinese Dinners, 29 1/2 oz. 79c
York Fancy Whole Kernel Corn, 12 oz. ... 33c
Kraft Sandwich Spread, 16 oz. 69c
Aylmer Fancy Tomato Juice, 48 oz. 39c
Aylme Tomato Catsup, 15 oz., 3 ..... $1.00
Chase 'N' Sanborn Ground Coffee, lb. .. $1.19
Cloverleaf Solid Light Tuna, 7 oz. 59c
Royal Assorted Flavours Jelly Dessert Powders, 3 oz. pkgs., 5 ..... 89c
Chun King -Sukiyaki Chinese Dinner 29 3/4 oz. 79c

PRODUCE

Chiquita or Dole Brand Golden Yellow BANANAS, lb. 15c
U.S. No. 1 Fresh TOMATOES, size 6 x 7, 2 lbs. 79c
Canada No. 1 Green Pascal CELERY, size 24s, each 35c
Canada No. 1 Small Yellow Cooking ONIONS, 10 lb. bag, each 99c
Snowhite Fresh MUSHROOMS, pint box 69c

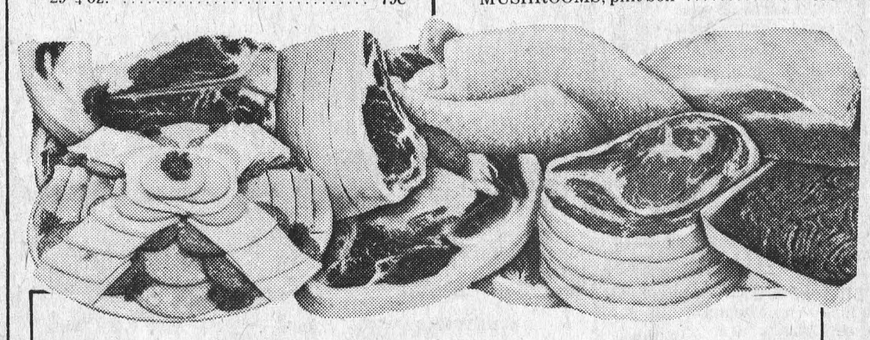

BOTTOM CUT FROM THE BEEF HIP
BONELESS ROUND STEAK ROAST, lb. $1.47
CUT FROM THE LEG
FROZEN TURKEY DRUMSTICKS, lb. 47c
FRESH or FROZEN WHOLE PORK LIONS, lb. $1.09
FRESH CHICKEN WINGS, lb. 59c
SLICED PORK LIVER, lb. 59c
MARY MILES SLICED SIDE BACON, lb. $1.29
MAXIMUM FAT CONTENT - 15%
LEAN GROUND BEEF, lb. 89c

DAIRY FEATURES
Imperial Twin Pack Soft Margarine Lb. 69c
Mom's Margarine, (Ontario Stores Only) Lb. 49c

CONFECTIONERY
Hershey Rally Family Pack Chocolate Bars, Pkg. of 4 ..... 59c
Neilson Chocolate Candies, 12 oz. Assorted Varieties, 12 oz. pkg. 99c

FROZEN FOOD
Rupert Frozen Haddock Fillets, lb. $1.29
McCain Frozen Julienne French Fries, 2 lbs. 59c

HEALTH AND BEAUTY
Montclair Mineral Water, 32 oz., 2 ..... 69c
Right Guard Bronze Spray Deodorant 5 oz. tin 89c

FULTON BROS. LTD.
HOME HARDWARE, ELECTRICAL APPLIANCES
Grocery & Home Hardware 448-2345
Electrical Department 448-2195

For Quick Results... CLASSIFIED ADS

CLASSIFIED ADVERTISING RATES

FOR SALE, FOR RENT, HELP WANTED, ETC., MARRIAGE, ENGAGEMENT and COMING EVENTS, 15 cents a line counting 5 words to a line, minimum $1.00 first insertion. Subsequent insertions at 10c a line, with a 70c minimum. CARDS OF THANKS, 15 cents per 5-word line, minimum $1.00. IN MEMORIAMS, $1.00 plus 40c for each 4-line verse.

The Advertiser agrees that the publisher shall not be liable for damages arising out of errors in advertisements beyond the amount paid for the space actually occupied by the portion of the advertisement in which the error occurred whether such error is due to the negligence of the publisher's servants or otherwise, and there shall be no liability for non-insertion of any advertisement beyond the amount paid for such advertisement

FOR SALE — Stewart's Electric cow clippers; Stewart's cow, horse and sheep clippers, mounted; Universal milking machine; woven wire stretchers, new; Pioneer chain saw, new; dehorners, new. — 448-2419. 6-3

POLES FOR SALE — Hydro poles, 30' and 35'; corn crib poles; fence posts braces various sizes. — W. J. McDonald, 932-2735. 52tf

FOR SALE — Plumbing supplies; Myers water pumps; water conditioners; chlorinators; sediment, taste and odour filters. — Murphy Sales and Service, Brinston, 652-4713. 2tf

FOR SALE — Apples, Robertson's Apple Farm, Iroquois, Ontario. (Open till dark). 8-8

FOR SALE — Dion silo cutter and blower, four knives; all-steel circular saw, all-steel mounted frame; Ford plow, 3-furrow. All in good condition. — 443-2117. 6-4

SNOW SUITS — Size 8 to 14 with broken zippers. Special $6.00 each. — D & K Fabrics, Morrisburg Mall. 7-3

FOR SALE — Plow points to fit most plows; also Nor-Can Hydrein plows. Snow blowers are now in stock. — Robertson Equipment, Cornwall—932-2841 7-9

FOR SALE — We have plow points for most plows in stock. — Bogart Motor Sales Limited, Chesterville, 448-2488. 6-3

FOR SALE — Fresh shop hogs, by the side, 60-75 lbs. avg., 75c lb. cut and wrapped for freezer. — Country Meat Market, Dunbar, 448-2123. 19tf

WOOD FOR SALE — $6.00 a cord. — 984-2859. 3tf

APPLES FOR SALE — McIntosh, Russet, Courtland and Snow. Bring containers. Reasonable price. Pressed cider on weekends. — Lyle S. Casselman, R.R.1, Iroquois, south of Williamsburg to Golden Eagle, turn right and go straight west 4 miles. 6-2

FOR SALE OR RENT — Building 2,400 sq. ft., heated, concrete floor, loading door, office. — Apply Paul Monast, 448-2168 or 448-2856. 5tf

FOR SALE — Dry fireplace and stove wood — $15.00 a cord. — Morris Shaver, R. R. 3, Ingleside, Ontario, 537-2366. 6

FOR SALE — Two service boars, one Yorkshire and one Hampshire-Yorkshire cross.— 346-3076, (after 7:00 p.m.) 7

FOR SALE — Baled Hay and straw delivered. — Andre Pare, Plantagenet, Ontario, 673-8824 16

FOR SALE — Mobile home, 14' x 70', Diplomat, 6 mos. old, like new. Must sell now. Must be relocated. — John Miller, Avonmore, 346-5457 6-2

FOR SALE — 12.4.38 tractor tire, good condition. — Lloyd Steven, 448-2427. 6-2

FOR SALE — Clothesline pole, 21 ft. long, creosoled, used one year. — 448-2130 after 6 p.m. 6-2

FOR SALE — Silo, slab good condition, reasonable. — 445-5739. 6-2

FOR SALE — Mobile Home (General) 60' x 12' 3-bedrooms, utility room, in very good condition. — 821-2039. 7-3

FOR SALE — De Laval Pipeline Milkers; new and used bulk tanks, vacuum pumps, pail milers and other dairy equipment. — Murphy Sales and Service, Garry Murphy, Brinston, 652-4713, evenings 535-2192. 25tf

FOR SALE — Complete line of Badger equipment, unloaders, cleaners, etc. — Garry Murphy, Murphy Sales and Service, Brinston, 652-4713. 2tf

FOR SALE — 700 square bales of hay. — Lunenburg, Ontario, 534-2664. 6-1

FOR SALE — 1963 Belair Chev, aut., P.S., 283 motor, new paint job, small mileage. Priced to sell. — Don Stewart, Chesterville, 448-2700. 7

FOR SALE — Chesterfield and matching drapes, used 8 mos. Reason for selling, moving. Price to be discussed. — 987-2020. 7-2

FOR SALE — Girl's skates, size 10; snowmobile suit size 4; 2 long dresses, size 12. — 448-2028 6

FOR SALE — Barley Straw, 600 bale stake, at Monkland. — 933-0613 (Cornwall). 7-3



FOR SALE — Goverment inspected sides of beef, and sides of pork available. Cut and wrapped for freezer. — Earl's Meats, 448-2324, Chesterville. 46tf

FOR SALE
Husky
Snow Tires
(775x15)
4 ply nylon
$22.95
United
Co-Operatives
of Ontario
CHESTERVILLLE
448-2377

WANT TO RENT — Farm and buildings, 100 to 150 acres of land for dairy farming preferably in the Finch and Newington area. — 984-2619 (after 8:00 p.m.) 8-5

ARTICLES WANTED — Top prices paid for scrap metal; brass, copper, lead, batteries, radiators, paper. — L. R. Bell and Son, 840 Amelia St., Cornwall, 933-1119. 43tf

WANTED TO BUY — Close springers, heifers, or cows, pure bred or grades. Also have market for 2 small dairy herds or 1 large one. Top proces for heavy bulls and meat cows also. — John Moss, Long Sault, 534-2514 collect. 25tf

WANTED — Ride into downtown Ottawa, Monday to Friday, hours 8.30 to 5.00. — 448-3382. 6-2

ROOM AND BOARD WANTED — Lady pensioner would like room and board, companionship, must be ground floor. — Write Box ML314, care of Chesterville Record, Chesterville, Ontario. 6-2

HELP WANTED — Full time work for person to work in feed mill on permanent basis. Good wages and benefits. Apply in person to United Co-operatives of Ontario, Finch Ontario. 5tf

WANTED TO BUY — Used railway ties, whole. Make extra cash, just by collecting discarded ties, $1.00 each. — Call collect 749-5117, after 6 p.m., Ottawa. 7-2

FOR SALE — 1974 Ski-Doo 400, free air, good condition, reasonably priced. — 346-5766 after 6 p.m. 5

WANTED TO BUY — Antique Books, Dolls, tools, oil lamps, cupboards, dishes, corner cupboards, brass beds, etc. — Cecil MacNabb, Morewood, 448-2047. 31tf

Heinz Food Market
Morrisburg,
Hind quarters of beef cut & wrapped for freezer
99c lb.
543-3131 1tf

CUSTOM SLAUGHTERING — We will pick up and slaughter your beef and pork, cut, wrap and freeze. — Earl's Meats, 448-2324, Chesterville. 22tf

POTATOES — Excellent quality for winter storage. — Ford Patterson, Metcalfe, 821-1230 7-6

SPECIAL — On all merchandise in stock; pocket book novels exchange. — Martelle Used Furniture. 25 Pitt St., Cornwall, 932-3151. 42tf

WE NOW HAVE — A full range of parkas, one and two piece snowsuits and ski jackets for children and adults. All first quality. All low priced. — D & K Fabrics, Morrisburg Mall. 7-3

WARM UP PANTS — Size 10 to 14. Special $7.00 pair. — D & K Fabrics, Morrisburg Mall. 7-3

GENERAL WELDING AND IRON WORK — Contact Corneilius Tym, R.R.3, Chesterville, 448-3188. 30tf

NOTICE
Refrigeration and Air Conditioning, repairs and servicing by qualified technician. — 774-6408. 44tf

NOTE — Recreation Directors new number at work is 448-3285. 6-2

NOTICE — Man available for light construction, or general maintenance, will also cut or trim trees. — 448-3355. 7

DEAD STORAGE — Chesterville Fair has storage available for travel house and tent trailers, boats, forage wagons and machinery at 25c a square foot. Buildings will be open from 10 a.m. to 4 p.m. on October 19 and November 9 and payment must be made at that time. — Call 448-2908. 6-2

FOR RENT — 3-bedroom house, all modern conveniences, on Albert Street in the village of Chesterville. — 448-2332. 6-2

HOUSE RENOVATIONS — Rec rooms finished, quality workmanship — 346-2026 5tf

LOST — Yearling Holstein heifer near County Road 12 and Hwy. 43. Anyone having seen a heifer of this description, please phone — 448-2146. 6

FOR YOUR SPORTING GOODS NEEDS — Visit Charlie's Sport Shop: bikes, baseball, hockey, fishing, camping, tennis, golf; club jackets and sweaters (all year). — Morrisburg, Ontario. Phone 543-2137. Oct. 74

FULL OR PART TIME OPPORTUNITY
EARN MONEY FROM YOUR OWN HOME
Manufacturing Co. requires person or Company to store and supply in his local area our Company's products.
A large basement - garage or work area will be required.
FOR FULL INFORMATION CALL OR WRITE
LORRAIN CHEMICALS INC.
3400 Landmark Road
Burlington, Ontario.
(416) 639-4593

WE DARE TO BE COMPARED ANYWHERE

Farmer's Style Beef Roast Lb.	95c
Country Sliced Beef Steak Lb.	99c
New Zealand Lamb Chops Lb.	$1.09
New Zealand Leg of Lamb, Oven Ready, lb.	$1.19
Fresh Ground Hamburg, 10 lb. tray pack, lb.	69c
Fresh Home Cured Smoked Breakfast Bacon, lb.	$1.09
Fresh Cut-Up Chicken, lb.	69c

Effective to October 19

In stock well Aged Steer Beef

Sides of Beef, lb.	85c
Hinds, lb.	$1.15
Fronts, lb.	74c

Cut and Wrapped for Freezer



COUNTRY MEAT MARKET
BILL MARCELLUS
Phone: 448-2123
Dunbar, Ont.

FREE SHARPENING — With every new pair of skates. We take trade-ins in good condition. under $50.00 A larger selection of sporting goods this year. — Charlie's Sport Shop, Morrisburg, 534-2137 5tf

BOARDING KENNEL — Health inspected. Give your pet a vacation in the country. Heated sleeping quarters with individual outside runs 15 feet long. Boarding by day, week or month. You must submit proof of rabies and distemper shots. — Mike-A-Leigh Farm, Cliff Morris (613) 528-4454, R.R.1, Martintown, Ontario. 8-4

LOST — Heifer from pasture, brown colour, strap around neck, approx. 6 mos. old, cross between a Hereford and Jersey. Anyone seeing the heifer please contact — Mrs. Carrie Alguire, R. R. 1, Newington, 984-2367. 6-1

WANT TO RENT — For May 1, 1975 farm and buildings, 100 to 150 acres of land for dairy farming preferably in the Finch and Newington area. — 984-2619 (after 8:00 p.m.) 6tf

LOST — Last week, 2 Holstein heifers, near Grantley or County Road 12. Anyone having seen these heifers, please contact — T. VanderVeen, 984-2727. 7-2

LIST OF ELECTORS

Notice is hereby given to the Municipal Electors of the village of Chesterville, in the County of Dundas, that in compliance with The Municipal Elections Act, 1972, Chapter 95, as amended, the preliminary List of Electors has been prepared an publicly posted in the office of the Municipal Clerk on October 17, 1974.

The electors should examine the list to ensure that their names and relevant information are correctly shown.

Complaints in the nature of requests for additions or corrections to or deletions from the list may be made by an Elector completing and filing a form, obtainable at the office of the Clerk.

The last day for filing forms requesting additions, corrections or deletions with the Municipal Clerk is November 1, 1974.

G. L. Graham,
Returning Officer.
8-3

October Consignment Sale

WILL BE HELD AT

Fawcett's Sale Arena
Winchester
ON
Thursday, October 24

8:00 P.M.

— 50 HEAD OF REGISTERED HOLSTEIN COWS AND HEIFERS, MOSTLY FRESH OR SPRINGING.

— 3 SERVICE AGE BULLS.

In accordance with health regulations, all cattle will be tested before selling.

AUCTIONEER — MAHLON ZERON

CONSIGNMENTS BEING ACCEPTED

Fawcett Bros. Sale Service
Winchester

ALLISON: 774-3610 RALPH: 774-5710

6-1

WANTED
(Immediately)
2 FIREMEN
TO SERVE WITH
CHESTERVILLE VOLUNTEER FIRE DEPARTMENT

Contact:
CHESTERVILLE FIRE CHIEF
GRENVILLE FYKE
448-2087

6-2

Help Wanted
Experienced Mechanics
and
Experienced Partsman
Immediate Employment for
The Top Chrysler Dealer In The Area
Fully Equipped, Modern Shop
Phone Or Drop Into
Steinberg Motor Sales Ltd.
Williamsburg, Ontario
Phone 535-2052

WANTED TO BUY — Apartment size piano; also antique car, up to 1939, any condition. — Cornwall 932-4196. 6-1

WANTED TO BUY — Pianos any condition. will pick up. — 448-3245. 8-5

Auction Sale
on
Lot 7, Con. 10, Township of Roxborough, 8 Miles South-East Of Casselman and 4 Miles North-East of MOOSE CREEK, ONT.
on
SATURDAY, OCTOBER 19
starting at 12.30 p.m.
Will be Sold
Heavy Line of Farm Implements, Dairy Equipments, Feed, Some Antiques And many other Articles Too Numerous to Mention
TERMS — CASH
Fernand Brabant, Moose Creek Proprietor
Tel. 538-2544
Auctioneers, Leo Menard,
Delmer Spratt,
Regent Menard,
Tel. Embrun 443-2884. 6-1

FOR RENT — Available Nov. 1, 3-bedroom modern bungalow. Oil heat, first corner north of Chesterville on Morewood Road. — Chesterville 448-2008 after 5.30 p.m. 7

TERMEER'S APIARIES
Honey
FOR SALE NOW until Oct. 30
(first road N.E. of Goldfield)
Finch, Ontario
984-2890 8-4

ATTENTION FARMERS
We pick up your dead, sick and disabled cows and horses 7 days a week. Prompt service.
Call collect to
Herb Loucks
Winchester
774-5256
or Machabee
Animal Foods Ltd.
St. Albert
(613) 987-2818

FOR SALE — Milking equipment: 4-piston Universal pump, dumping station, 4 Universal pails, single units, like new. — Don Sirvage, 448-2228. 7

WANTED — First and second calf heifers, springers. — Robert Sweeney, 448-2556 or 774-5212. 6

FLOYD FISHER
Real Estate Broker
MORRISBURG
543-2044
FOR SALE
Adventure Cafe
Chesterville.
★
LEON MARCELLUS
CHESTERVILLE
448-2444

Auction Sale
Machinery, Milking Equipment, Furniture, '63 Chev Car (as is)
The undersigned will offer for sale by Public Auction
On the Farm of Maldwyn Watkins
2¼ Miles West of Avonmore, 2¾ Miles East of Finch
First Sideroad South of Hwy. 43
on
SATURDAY, OCTOBER 19
starting at 12 noon
Furniture
Deep Freezer, 22 cu. ft.; Moffat Gas Range, 4 burner; G.E. Vacuum Cleaner; Double Bed, springs and mattress; Dresser; Single Bed, springs and mattress; G.E. Dish Washer; Hoover Washing Machine; Easy Clothes Dryer; Electric Stove, 4 burner; Chrome Kitchen Set, 4 Chairs; G.E. Electric Stove, 36"; Portable Sewing Machine; Girl's Bicycle; 2 T.V. Stands; Canner; Flower Baskets; Typewriter Desk; Lawn Chairs; Lawn Swing; Barbecue.
Milking Equipment
DeLaval Bulk Tank, 32 can (like new); DeLaval Dumping Station (like new); DeLaval Dumping Dryer (like new; 3 DeLaval Milking Units (like new); 11 Milk Cans; Vacuum Pump and 2 h.p. motor.

Vice & Craig Ltd.
FUNERAL HOMES
METCALFE, WINCHESTER AND CHESTERVILLE
774-2120
one convenient phone number serves all three locations

CROWDER MONUMENTS
WILLIAMSBURG
CEMETERY LETTERING
(DWIGHT CROWDER, PROP.)
... where one of the best can be bought for less!
535-2683
March, 1975

EST'D B 1905
BROWNLEE
Funeral Home
Finch, Ontario
AMBULANCE
SERVICE
984-2234
46tf

Machinery & Farm Supplies
Massey Ferguson hay Baler No. 9; MF No. 65 Tractor; MF 3-furrow Plow; MF Hyd. Mower, 7 ft. cut; NH Manure Spreader, 140 bus.; NH No. 404 Hay Crusher; Hyd. Fertilizer Spreader, new; Snow Blower, 3 pt. hitch; NH Hay Rack, like new; Seed Drill; Post Hole Auger; MH Disc; Cow Clippers; Dehorner; Markell Fan, 24"; Tractor Chains; Electric Fencer; Tattoo outfit; Wash Sink; Sheep Shears; Roller; Roto Tiller; Logging Chain; 200 gal. Water Tank; 12 bushels of Garry Seed Oats; 5 bus. Reg. Seed Oats; 1 bus. Reg. Seed Barley; 100 lbs. Grass Seed; 1,500 Bales of Hay; Grain Auger, 21'; 9½ Bales of Twine; Extension Ladder, 40 ft.; 2 12-ft. Ladders; Extension Cords; All kinds of Wrenches; 8 Bags of Fertilizer; Used Lumber; Milk Scales; Steel Fence Posts; Weeping Tile; 2 Rolls of Barbed Wire.
Lunch Available
TERMS — CASH
Maldwyn Watkins, Prop.
Auctioneer, Murray Blair, Avonmore, Ont., 346-5568. 6-2

Professional Directory

MEALS-ON-WHEELS
For information on the Meals-on-Wheels Service. Phone:
Mrs Murray Duncan, 448-3314
Mrs F. M. Cass, 448-2674
Oct. 74

Fred S. Coons
Fire, Auto, Casualty and Life Insurance
Chesterville 448-2398
Nov. 1974

James R. Moran
Life Assurance, Disability Income
Registered Retirement Plans, Family Plans
GREAT WEST LIFE CO.
College St. Chesterville, Ont.
PHONE: 448-2834
Sept. 74

SMITH BROS. GRANITE
"The Monument People"
Established, Known and Trusted since 1882
First-quality Granite — Finest of Craftsmen — Shaped Carving — Latest Design and Method — Written Lifetime Guarantee
Sales Representative
DOUG PRIEUR
R.R.2, Lunenburg
Phone 346-5909
Oct. 74

Clement Insurance Agency
Since 1893
GENERAL INSURANCE
Our knowledge and experience in Insurance enables us to give you first class, prompt, efficient service.
JOHN CLEMENT
Chesterville — Ph.: 448-2598
Dec. 74

LICENSED AUCTIONEER
I solicit your attention:
I can give you a Complete Business-Like Sale Management Service. Costs no more.
R. HAROLD BROWN
— Cornwall, R.R.2 —
Phone 932-7925, Area Code 613
Mar. 74

Jack H. Bush
GENERAL INSURANCE AGENT
Automobile
Fire — Casualty
Farm
Mutuals
Avonmore and Finch, Ont.
June 1975

Harold D. Poapst
Insurance and Real Estate Broker
Representative
Grenville Insurance Co.
Automobile, Fire, Casualty, etc.
Phone Us Collect
PH. 774-2602 - WINCHESTER
Aug. 1975

LICENSED AUCTIONEER
Will handle all kinds of Farm or Household Auctions. Guaranteed results. Reasonable rates. Write or phone for dates at my expense.
DWIGHT TUPPER
CHESTERVILLE, R.R.1

Biccum and McIntosh Ltd.
FOR COMPLETE INSURANCE SERVICE
Fire — Casualty — Life
Phone Collect
Chesterville
— Phone 448-2854 —
Oct. 74

ROSS McCONNELL
(Successor to L. D. Wells)
MONUMENTS
Cemetery Lettering
Lifetime Guarantee
PHONE COLLECT
OR WRITE
WINCHESTER
774-3349
March 75

OCTOBER						1974
S	M	T	W	T	F	S
-	-	1	2	3	4	5
6	7	8	9	10	11	12
13	14	15	16	17	18	19
20	21	22	23	24	25	26
27	28	29	30	31	-	-
-	-	-	-	-	-	-

Coming Events

BINGO — Bingo will be held in the Chesterville Legion Hall, every Wednesday night, starting Wednesday, September 25 at 8 p.m. Cash Prizes, Special Games, winner take all, 300 Jack Pot. Admission, $1.00. 2tf

CASH BINGO — Sponsored by Williamsburg Legion will be held at the Legion hall, Boucks Hill, every Wednesday at 8 p.m. 5tf

MIXED STAG — In honour of Karen Parenteau and Grant Duculon will be held on Friday evening, October 18 at the Villa Nova Hotel, Ingleside. Music by "The Stallions". Everyone welcome. 6-2

ANNIVERSARY TEA — And Annual Meeting of "Meals-On-Wheels" will be held in the Legion Hall at 2.30 p.m., Tuesday, October 22. Mrs Mel Scott of Cornwall will be guest speaker. A special invitation is extended to all Driver Teams and recipients and all interested persons are welcome. 6-2

MIXED PARTY — In honour of Diane Hawthorne and Ken Hutt will be held on Saturday evening, October 26 in the Finch Community Centre. Music by Kenny Wise and The Third Addition. Admission $1.00 per person. Everyone welcome. 7

GIRL GUIDE HALLOW'EN BAKE SALE — To be held on Saturday, Oct. 26 in W.I. Room, Community Hall from 1:00 p.m. until sold out, sponsored by the first Chesterville Girl Guide Company. 7-2

DANCE — Morrisburg Canadian Legion, Branch 48, are starting this season's dances November 2 and November 30, $4.00 per couple, no stags. 7-2

25TH WEDDING ANNIVERSARY — The family of Mr. and Mrs. Don Mattice of Vernon extend an invitation to everyone to a Silver Anniversary Party in Metcalfe Community Centre on Friday, November 1. Refreshments. Best Wishes only. 7

MIXED STAG — In honour of Gordon Short and Cheryl Barry on October 19 at Hotel Chesterville. $2.00 per couple, band in attendance. All welcome. 6-1

CHESTERVILLE LEGION — October 19, Orchestra Del. and Roger. 6-2

THANKOFFERING — Rick Forrester and His Friends from Cornwall will be present Sunday, October 20 at 7 p.m. for the W.M.S. Thankoffering service in St. Luke's Presbyterian Church. Everyone welcome. 6-1

TEA AND BAZAAR — St. Luke's Ladies' Aid will hold their annual Tea and Bazaar in the Church Hall on Saturday, October 26 from 2 to 5 p.m. Admission, $1.00. 6-1

FAREWELL PARTY — In honour of Dianne and John Miller will be held at the Avonmore Community Centre on Friday, October 18. Dancing from 9 to 1 to the music of Sylvester McDonald and his Clansmen. $3.00 per couple, everyone welcome. 6-1

AT HOME — Mr. and Mrs. William A. Sproule will be At Home to friends and relatives, Monday, October 21, 1974, from 7 to 10 p.m. at 341 Fourth St. East, Cornwall, Ontario, on the occasion of their 60th Wedding Anniversary. No gifts please. 6-1

ANNUAL MEETING — For Dunbar Recreation Centre will be held on Monday, October 21 at 8 p.m. in the Community Centre. All persons interested are requested to attend. 6-1

AN APOLOGY — From the Finch W.I. to those of who couted on coming with us to the Gatineau country on October 15. Plans were unexpectedly changed and we regret the disappointment this has caused many of you.
Signed Mrs. Megan Ouderkirk and Mrs. Catharine MacLean. 6-1

INSTALLATION OF OFFICERS — Chesterville I.O.O.F. Lodge, No. 288, will hold Installation of Officers Thursday, October 17, at 8 p.m. All members please attend. 6-1

ANNUAL MEETING — Of the Dundas County Federation of Ariculture, in connection with the I.S.M. Regional Meeting will be held Wednesday, October 23 at 8.30 p.m., Henderson Hall, Winchester. Guest speaker, Ed Pearson and guests from O.S.A. Lunch will be served. 6-1

Hospital Auxiliary elects '75 officers

Mrs F. M. Cass opened the Annual Meeting of the Hospital Auxiliary with the Auxiliary prayer. Eight Units were represented at a well-attended meeting.

It was decided not to have a games party this fall. The completed quilt was on display and tickets will be sold at a later date. Ormond Unit displayed an afghan and distributed tickets to be sold.

Mrs E. Macartney, Mrs F. Cass, and Mrs R. Beaman will attend the conference in Toronto.

Mr Stel reported on the disaster exercise and stressed the importance of volunteers. He spoke of the reference books in the library in part of the conference room. The Blood Donor clinic will be held October 28.

Miss Legris' report showed increased activity in out-patient department, with a slight reduction in bed occupancy.

Mrs J. Sloan reported on toys and games in Pediatrics. Very full minutes of the previous annual meeting were read. The Treasurer gave a most detailed and encouraging report, as did Mrs W. Acres for the Memorial Fund.

Conveners of Volunteers and Social and special events presented concise and inspiring reports.

The president, in her closing remarks, expressed the pleasant association and co-operation of all members by the auxiliary contributed to success. The extra equipment provided by the Auxiliary adds greatly to the efficiency of the hospital.

Gratitude was expressed to all the executive, especially Mrs R. Summers, who is retiring as Treasurer. There have only been two Treasurers in the time of the Auxiliary.

Mrs Chester Robinson presided for the election of officers. In the absence of Mrs G. Lancaster, the report of the nominating committee was read by Mrs W. Dow.

Past President, Mrs F. M. Cass, Chesterville; President, Mrs Evelyn Macartney, Ramsayville; 1st Vice President, Mrs Charles Wallace, Metcalfe; 2nd Vice President, Mrs J. Sloan, Morrisburg; Secretary, Mrs Fred Hill, Morrisburg; Treasurer, Miss Marion Lynch, Chesterville.

Mrs C. Robinson commended the old executive on their achievements and welcomed the new President. Mrs Macartney presided for new business. The Winchester Auxiliary will be host to the spring conference of the District. Mrs F. Cass, Mrs M. Boyd. Mrs W. Byers, Mrs R. Summers and Mrs E. Casselman were selected as a planning committee for this event.

The teen-age banquet was discussed. An executive meeting will be held in November.

Mr Stel, for the Board, welcomed the new president and wished the new executive success in their term. He paid special tribute to Mrs Summers for her years as Treasurer.

Mainly About People

Mr. and Mrs. E. Labonne (Dorothy Senn) of Jewett City, Conn., and their daughter, Mrs. John Bieniarz of Meredith, New Hampshire, visited last week with Mrs. Gordon Senn and Marjorie and with Mr. Senn at Veteran's Home in Ottawa.

Newington U.C.W. Meet

Mrs Lillian Allison was guest speaker at a meeting October 8 of the Newington United Church Women held in the Church Hall.

Mrs Allison was introduced by Mrs Elizabeth Beaudette and chose as her topic "Care-giving Function of the Church Family." Mrs Duvall thanked the speaker for her interesting talk and presented her with a gift.

Mrs Margaret Duvall acted as President in the absence of Mrs Smith. A short period of worship was conducted by Mrs Duvall and Mrs Weber. Guests for surrounding churches were present.

Lunch was served and all enjoyed a sociable time.

50th anniversary . . .

Chesterville couple honoured

On August 25, 1924, William John Masterson and Eva Elizabeth O'Neill were married in St. Mary's Church, Chesterville. Officiating at the ceremony was Father Louis Staley.

On August 24, 1974, their family, friends and relatives gathered to celebrate the Fiftieth Wedding Anniversary of Mr and Mrs Masterson.

Mass was offered in St. Mary's Church at 3 p.m. Concelebrants were Father J. L. Lamarche and Father Julian Phelan. Miss Betty McGee was organist. Father Larmarche presented the couple with a scroll bearing the Apostolic Blessing of Pope Paul VI.

Dinner was served in the Legion Hall for family and friends. Nine children and thirty-one grandchildren attended. During the toast to his parents, Brother John Masterson, S.J. thanked them for the legacy of faith, and good example which they have passed on to their family.

A reception followed with music provided by Ronnie Summers and his orchestra.

Messages of congratulations were received from the Prime Minister, the Governor-General and the Premier of Ontario as well as personal messages from Ed Lumley, M.P. elect, Stormont Dundas and Donald Irvine, M.P.P. Grenville-Dundas.

Attending from a distance were guests from Detroit, London, Sudbury, Toronto, Belleville, Kingston and Deep River.

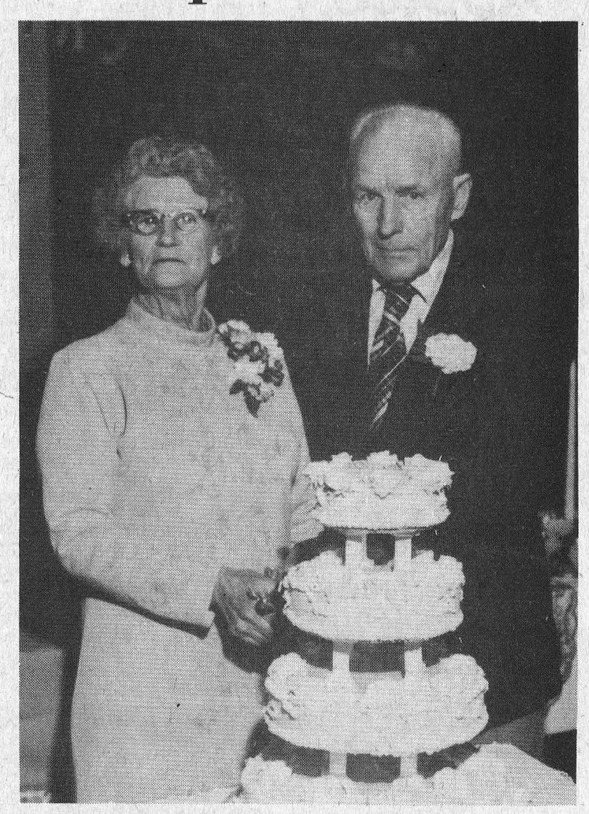

Mainly About People

Mr. and Mrs. Douglas Senn and Peter spent the holiday weekend with Mrs. Gordon Senn and Marjorie and spent a day with Mr. Senn in Ottawa Veteran's Home.

REAL ESTATE FOR SALE

NICE 3-BEDROOM MODERINIZED HOME — all conviениences, in small village 5 miles from Chesterville. On very large lot. About one-third cash, vendor will hold mortgage on balance.

NEARLY NEW 3-BEDROOM MOBILE HOME — on two acre lot just outside small village near Chesterville. With reasonable down payment, financing arranged on balance.

LOVELY LARGE 3-BEDROOM BRICK HOME — all conveniences, several out buildings. On three acres of land at Chesterville. Price and terms negotiable.

NEAR FINCH, 3-BEDROOM HOME — one bedroom unfinished, conveniences, carpeted living area, on one-acre well treed lot. Reasonable offers considered. Immediate possesion.

NUMBER OF NEW AND OLDER HOMES IN CHESTERVILLE — REASONABLY PRICED

For Full Information on These And Other Properties Contact:

BICCUM McINTOSH
Real Estate Limited
Broker

WINCHESTER, ONTARIO

Phone: 774-2832 Evenings: 774-3233

TRY-OUTS
CHESTERVILLE
MOREWOOD
Intermediate
Hockey
Team

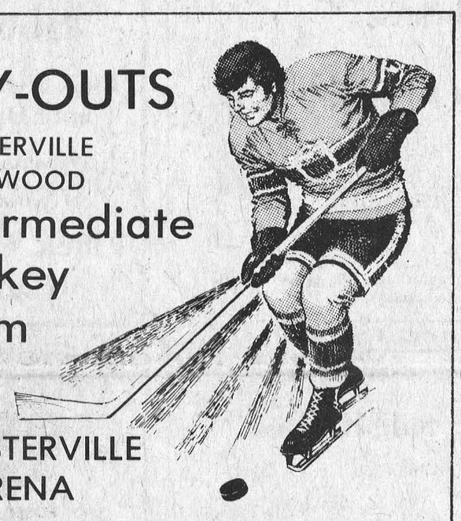

CHESTERVILLE
ARENA
Friday, Oct. 18 - 9 p.m.

MOVIES

Thurs., Fri., Sat.
Oct. 17, 18, 19
"CARRY ON, HENRY"
A comedy with the Carry On Gang playing in the times of Henry VIII.
ADULT

Mon., tues., Wed.
Oct. 21, 22, 23
"THIEVES LIKE US"
with
Kieth Carradine, Shelley Duvall. They robbed 36 banks but this is the story of when they robbed the 37th.

COMING SOON
"MAGNUM FORCE"
AND
"WALKING TALL"

The Winchester

CHURCHES

THE NEWINGTON WESLEYAN CHURCH
Rev. R. T. Benson
SUNDAY, OCTOBER 20, 1974
10:00 a.m. - Sunday School.
11:00 a.m. - Morning Worship.
7:30 p.m. - Evening Service.
WEDNESDAY
8:00 p.m. - Prayer Meeting.
Everyone Welcome
Dec. 73

PRESBYTERIAN CHURCH
Dunbar
SUNDAY, OCTOBER 20, 1974
9:30 a.m. - Service.
April 75

PRESBYTERIAN CHURCH IN CANADA
Finch - Crysler
Rev. W. J. Morrison, Minister
SUNDAY, OCTOBER 20, 1974
KNOX CRYSLER
9:30 a.m. - Worship Service.
ST. LUKE'S FINCH
9:45 a.m. - Sunday School.
11:00 a.m. - Worship Service.
7:00 p.m. - W.M.S. Thankoffering "Friends from Cornwall". Youth group under the direction of Mr. Rick Forrester.
ALL ARE WELCOME
Dec: 74

Chesterville - Morewood UNITED CHURCHES
MINISTER
Rev. L. MacD. Ferguson
SUNDAY, OCTOBER 20, 1974
9.30 a.m. - Morewood Service
Sunday School
11.00 a.m. - Trinity Chesterville
Worship, Sunday School
EVERYONE WELCOME
Dec. 74

PRESBYTERIAN CHURCH
Chesterville - Morewood
Rev. George Tattrie
Minister
SUNDAY, OCTOBER 20, 1974
Chesterville - 9.45 a.m.
Morewood - 11.15 a.m.
All Are Welcome
Dec. 73

CHRISTIAN REFORMED CHURCH
WILLIAMSBURG
SUNDAY, OCTOBER 20, 1974
The Lord's Supper will be celebrated to-day at both services.
9:30 a.m. - Text: John 1, verse 16.
Theme: "Grace Upon Grace".
2:30 p.m. - Text: 1st Corinthians 10, verse 31.
Theme: "Sparkling Life".

BURNS S. P. COTTAGE ROLL, lb.	89c
LOIN LAMB CHOPS, lb.	$1.09
SHOULDER LAMB CHOPS, lb.	89c
FULL SLICE ROUND STEAK, lb.	$1.59
T-BONE STEAK, lb.	$1.79
HAMBURGER, lb.	69c
10 lbs.	$5.95

EARL'S MEATS
Phone 448-2324 Chesterville, Ont.

SEE
Canadiana
Pottery
BEING MADE
First
CHRISTMAS
sale
October 15 to November 15
Clearance of all seconds
20% off
Open Oct. 7 days:
9–6 p.m.
BRING YOUR FAMILY AND CAMERAS
PHONE 537-2262

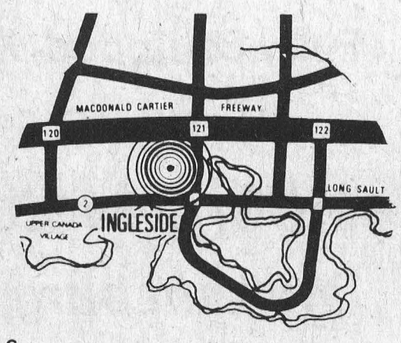

HIGHWAY NO 2
INGLESIDE, ONT.

SAVE TIME AND LABOR!
SPERRY NEW HOLLAND
Grinder - Mixers offer fast unloading ... long reach!

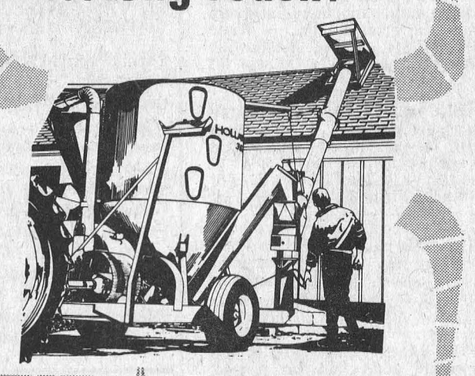

SPERRY NEW HOLLAND
Grinder-Mixers.
Get The Job Done Fast
There's a Sperry New Holland grinder-mixer to fit your needs ... 80- and 100-bushel capacity models feature 16-inch mill; 120-bushel capacity model features a 21-inch mill. Each has an unloading system featuring hi-speed, 8-inch diameter, fold-back unloading augers in your choice of 13-, 17-, or 20-ft. lengths to give you that long reach! For transport they swing back to a neat 10-feet. See them today at ...
HOUGH BROS.
Machinery and Enterprises
Finch, Ontario Phone: 984-2622

A V.I.D. resides at Riverside Heights . . .

'Gunner' the German Shepherd joins Opp Canine Corps

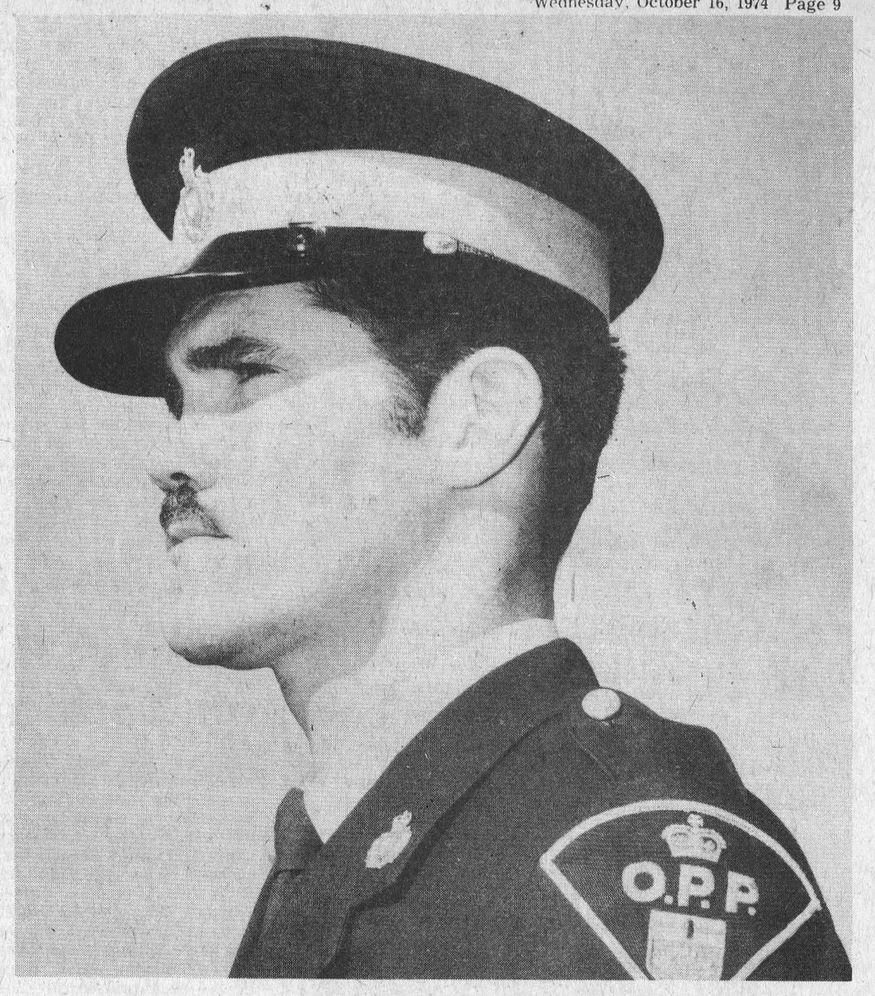

Constable J. R. 'Bob' Drouin



'Gunner'

The desire to handle good dogs has paid off for a young man who resides at Riverside Heights. OPP Constable J.R. 'Bob' Drouin with the OPP dog 'Gunner' recently took over the task of working as a team here in Eastern Ontario. And Const. Drouin related just this week that he couldn't be happier with his present position.

Bob Drouin's story starts many years ago, in fact when he was a youth. When Bob was growing up in the big city he made many requests of his parents to get him a dog. His parents advised against this as they were both working people and didn't think it would be fair, to the animal, to be alone so much.

The desire to have a dog stayed with Mr. Drouin and he finally had a lifetime dream fulfilled when, as a member of the Armed Forces, he was transferred from Northern Quebec to Germany. While in Germany an application for a sentry dog paid off and Drouin and his very ferocious friend took on the duties of patrolling the perimeter of some highly classified territory.

Drouin and his first dog, who was trained by the Sentry Program of the United States Air Force, were attached to Number 3 Fighter Wing of the RCAF. Bob's first dog was named Rolf and he talked willingly about this animal. He related that Rolf was a massive Black German Shepherd who tipped the scales at 92 lbs. Constable Drouin pointed out that sentry dogs are trained in a different way than police tracking dogs and the armed forces animals can be most vicious. From some of the tales that were related about the first dog, "Wolf" more than filled the bill as a sentry dog.

No 3 Fighter Wing was phased out in 1967 and Mr. Drouin joined No 4 Fighter Wing, once more received a dog named Fief, and had the task of patrolling sensitive areas. About all Drouin had to say about the second dog was that he was hyper active and one would take from that 'Fief' quite capably also measured to the task.

Drouin worked with the second dog for just over one year when he was returned to Canada and was stationed in Kingston, Ont. Bob decided at this point in life that he had had enough of the Armed Forces and he applied for a position in the OPP and was accepted in 1971. Following successful completion of courses in Toronto and Aylmer, Constable Drouin was stationed at Morrisburg with the OPP Detachment there.

Constable Drouin was assigned to regular police duties and in 1971 he applied for the OPP Canine Corps. Constable Gary Walker and his dog 'Butch', who were stationed at Kemptville, were slated to be phased out and this rendered Bob Drouin's application attractive. The wheels turned and Bob was assigned the new dog in April of this year. The dog and his handler went through rigorous training and actually worked for the first time in July of this year at Parry Sound. 'Butch' and Constable Walker officially retired in September of this year and the new trainer and dog took over.

Constable Drouin and 'Gunner' have a large territory to cover, it stretches from the Quebec Border in the east to Gananoque along the St Lawrence River, to Pembroke in the north and following on down along the Ottawa River.

Constable Walker's dog Butch has been retired to the officer's back yard where he still serves as a capable guard dog, his territory is now much smaller.

The new police dog 'Gunner' lives at Riverside Heights with the Drouin family, Bob, his wife Darlene and daughter Dawn. 'Gunner' has some other friends around the Drouin residence he is caged with a very mean looking, good sized Rottweiler who has the official name of Northwinds Gaylord. The constable claimed the Rottweiler was not cross, we didn't hang our hand over the fence to find out, he was kicking up quite a fuss when we were there. And of course there is a cat which Gunner thinks very highly off and wouldn't harm in any way.

Gunner and his big black friend don't seem to cause any problems in the Riverside area, although the neighbours, when visiting, take a wide detour past the dog kennel.

Gunner, barring something unforseen should be able to work for 6-8 years, although loss of any of his senses would see him go into retirement. And the Constable was emphatic that the dog would only retire to one place, Bob Drouin's back yard.

The constable stated that he and the dog are out on tracking duty on the average of two times a week. When you add this to a couple of demonstrations a week the dog and his handler are kept busy. Bob Drouin likes doing the demonstrations, at schools etc, he said it keeps the dog fit and at peak of efficiency.

Mr. Drouin said when the dog is tracking he is not released from his lease and the reward is only a pat on the head at the end of the chase.

Apparently Bob's family, his wife and daughter, get along very well with Gunner, although the dog will not heed them when they try to correct him. He listens to only one person, his handler.

As the Constable pointed out the dog had never been released when on a tracking job, but if the fugitive should resist arrest at the end of the line, 'Gunner' knows what to do. On the attack the dog can exert an estimated 650 lbs of pressure with his jaws. And he is trained to grab and hold, he will not rip and tear. Where does a police dog grab on the attack? Any part of the body that is offered to him, related Constable Drouin.

Training the OPP Canine Corps

The following story was composed by Constable Drouin and gives background to how the OPP Dogs are trained—

The use of dogs in police investigation is now a firmly established practice. The animal's acutely responsive sense of smell and hearing makes it an obvious aide to policemen, in such operations as search and rescue, locating missing persons, tracing stolen property or tracking fleeing fugitives. The use of police dogs is especially effectual in the Province of Ontario, with its pockets of irregular terain and bushland.

The Ontario Provincial Police started using Canine Teams in 1965, with three dogs and three Constables specially trained as their handlers. In the nine years since then, this number has increased to twelve teams, stationed at strategic points in the province, one team at each point.

Meticulous care has been given to the selection of both dog and handler. And each team has undergone intensive introductory and refresher training, to ensure the extra efficiency demanded in the service.

The dogs used by the force are all male German Shepherds. And at the time of selection were all between the ages of twelve and eighteen months. The selection is made by the Canine Team Supervisor, who spends considerable time with the dog, keeping him under close surveillance and making notes of his moods and temperament — vital factors in assessing a dog's suitability for police service.

The German Shepherd is known for its temperamental stability, its power and its agressiveness when provoked; it is also noted for its unusually sharp sense of smell and hearing. This type of dog possesses a hearing ability estimated at four times that of a man and a sense of smell approximately one hundred times as keen. Most important, the German Shepherd adapts easily to any kind of weather, a characteristic which makes it especially suitable for work in Canada.

After the initial selection the dogs are given an exhaustive physical examination, in which major attention is given to the sturdiness of bones and the presence of the disease distemper. The constant physical exertion required of police dogs demands a sturdy bone structure and distemper often damages the nose to such an extent as to impair the dog's sense of smell, rendering him unsuitable for tracking.

The training program for the OPP Canine Team is co-ordinated by the staff of the Ontario Provincial Police College in Toronto, but is conducted at Mount Forest, where adequate facilities have been established and where the training program supervisor is stationed. The training area consists of fifty acres of private land.

It was at Mount forest that the 82 lb. German Shepherd 'Gunner' and Constable Drouin began their courtship. Each canine unit undergoes an initial training period of three and a half months, during which time the dog and his handler receive instructions in five basic functions — tracking and area searches, building searches, apprehension by attack, crowd control and normal canine patrol.

This basic training is supplemented throughout the year by three-day refresher courses held at Belleville at six-week intervals.

The initial phase of training is designed to weld the dog and his handler into a closely-knit working unit; such familiarity between dog and master is necessary for the promotion of obedience in the dog and control in his handler; and it is upon these two facts that the proficiency of a canine team rests. The handler is taught certain standard command words and signals by which he can control the movements of his dog — from sitting quietly to a snarling attack. The acquisition of this control takes about a third of the basic instruction period.

With control of the animal mastered, the handler is next taught how to eliminate from his dog the fear of any obstacles they may encounter while searching or tracking. Obstacles may vary from walls to swamps to ditches. Fifteen to thirty foot walking logs are used to teach the dog a sense of balance and to render him surefooted. Walls, ramps, stairways and ladders are constructed, and with these the dog is taught to climb and jump and to scale windows. Barrels or sections of drainage pipe are used to train the animal in crawling and exploring tunnels or similar openings, often found in the field. Simulated ponds are used to teach the dog to swim or jump across water, another obstacle frequently encountered while on the scent of the object. The dogs are taught to jump through flaming hoops, this helps eliminate the fear of fire.

Dogs are immune to the effects of tear gas, but the OPP Canines are given tear gas tests to familiarize them with the chemical, as they can be called upon to enter tear gassed buildings to flush out barricaded subjects. The dogs are taught to find the secluded areas of buildings where subjects are likely to conceal themselves.

In all these manoeuvres the aim is to have the dog respond automatically. It is here that the necessity of dog master familiarity is indespensible.

The next aspect of training takes the dog's psychological attitude one step further, to the point where he will attack a subject if provoked. Teasers or agitators wearing protective sleeves are used in this exercise. Aggressiveness in the dog is essential, especially in situations where the life of the handler is endangered by a fugitive who is physically aggressive or who is armed. The dog is taught to be dauntless even in the face of gunfire. Small calibre weapons with blank cartridges are used in this area of training.

The desire to attack is also desirable in circumstances involving aggressive mobs or in the apprehension of running subjects and in the guarding of prisoners.

The most vital aspect of the canine training is to discipline — the dog's ability to follow specific scents. If not well trained in this area, the dog is almost useless in search and rescue operations, tracing missing persons or stolen property and in tracking wanted persons.

Training exercises are designed to teach the dog to locate objects by noises. The dog, with its keen sense of hearing, is capable of detecting such sounds as a fleeing subject stepping on broken twigs or a whimpering child lost in a bush. Sounds, which at a distance, could go undetected by the human ear.

During training 'Gunner' and his handler, Constable Drouin, were kept on a busy schedule. They lived and worked as a unit 24 hours a day for the entire duration of the course.

Gunner lives with his handler at Riverside Heights, he eats about three pounds of food per day, a diet consisting mainly of meat and dry biscuit, fed immediately to him following patrol. The dog sleeps outside in kennels provided by the OPP Force.

When on patrol Gunner rides in a specially designed cage in the back of the air conditioned station wagon.

During the nine years during which the OPP Canine Teams have been in service, they have proved highly effective in the location of persons and the recovery of stolen property.

One of the most notable occurences, to date, involves the now retired Canine Team of Constable Gary Walker and his dog 'Butch' of the Kemptville Detachment.

A number of years ago four masked men held up the Bank of Montreal at Frankford, Ontario, and made off with over $15,000 in cash. 'Butch' was called in the following day, and with the help of eye witnesses, picked up the trail leading into dense bushland. And shortly after directed searchers to a spot where the bank's $15,000 together with the guns used in the robbery, was found buried. The subjects were eventually arrested and convicted.

In addition to numerous requests for the dog's assistance, the OPP Canine Teams are frequently called on to give public displays in several parts of the province. This helps in keeping the dog and his trainer operating at a peak of efficiency. It also helps in removing the suspicion of viciousness, so often associated with police dogs. This is one of the main reasons behind the choice of a German Shepherd for OPP service. They are naturally gentle dogs, who, though taught to be vicious retain their basic gentleness. Gentle dogs may be trained to be aggressive; vicious dogs cannot be trained to be gentle. This is important, as the dogs are used extensively in search and rescue missions, many of them involving children and helpless individuals. In situations such as these vicious dogs could be dangerous. It is the dog's capacity for viciousness however which makes him a formidable adversary when he needs to be. It is this knowledge which earns for him, and his handler, the respect of the criminal element.

The Ontario Provincial Police Canine Corps is now fully trained and has become an increasingly effective arm of the Force's Field Service.

Does Constable Bob Drouin like his new job? He expressed his thoughts this way, "I have never been happier than when working with my dog".

PREVENTIVE LAW

Q. I work in an office as a filing clerk. The pay isn't great but it's not bad either. But what really bothers me is that there is a man in the same office doing exactly the same job — but he gets 35 cents an hour more than I do. He hasn't been working there any longer than I have, and he's no better at his job than I am.

I asked the office manager, and he admitted all this, but he said that the other clerk was a married man and so he needed the money worse than I did. I'm no big woman's-libber but this really makes me furious. Is there anything that can be done?

A. It is illegal under Ontario's Employment Standards Act for an employer to discriminate against female employees by paying lower wages for the same work. This applies unless the wage differential is based on (a) a seniority system, (b) a merit system, (c) a system which measures earnings by the quantity or quality of production, or (d) differential based on any factor except sex.

If you have been discriminated against, get in touch with your local office of the Ontario Ministry of Labour. They can investigate and can order your employer to pay the difference for as long as you have been discriminated against.

Q. Should you always call a policeman everytime you are in an accident, or should you just forget about it when nobody is hurt and the damages are minimal?

A. Section 139 of the Highway Traffic Act requires that all accidents which result in personal injury or property damage which apparently exceeds $200 be reported to a police officer. If the damage is minimal, there is no legal requirement to call the police. In any event always get the name and address of the other driver, because injury and damage could occur which may not be apparent at the time. If you're in doubt as to the extent of the damage, call the police anyway. Two hundred dollars may seem like a lot of damage but, in these days of spiralling inflation, a small crease on your door could run you into big money.

Q. My last payment on the mortgage of my house is due in a few months. Is this mortgage automatically written off the title of my property? Should a release be secured from the mortgage in writing?

A. When one is about to make a final payment on a mortgage it is advisable to obtain the payout figure from the lender and take this matter along with your certified cheque, to a lawyer. He will obtain a release from the lender and register a discharge of debt from the title.

Q. I have heard stories that some banks will refuse to cash government cheques, such as welfare cheques, family allowances, and UIC cheques.

Shouldn't they be obliged to cash cheques when they know there are enough funds to meet them?

A. There appears to be no law which obliges a bank to cash any cheque, even a government cheque. But if a bank does cash a cheque from the government of Canada they may not under the Bank Act make any charge for doing so.

If a bank refuses to cash your government cheque your only recourse is to report this to the government agency, who may be able to bring pressure on the bank.

IN MEMORIAM

IN MEMORIAM

In loving memory of our dear daughter Gwendolyn Irving, who was accidentally killed October 6, 1945, 29 years ago.

Nothing can ever take away
The love a heart holds dear,
Fond memories linger every day
Remembrance keeps her near.
Just as you were, you will always be
Treasured forever in our memory.

Lovingly remembered by Mother and Sisters

6

LOUGH, LEWIS & ASSOCIATES

CHARTERED ACCOUNTANTS

Chesterville, Tel. 448-2092

Cornwall
Tel. 932-8691

Alexandria
Tel. 525-1585

29tf



HARVEST TIME DELIGHTS

Stuffed Eggplant

1 large eggplant
1 clove garlic, cut in half
2-3 cup chopped fresh onion
1 tbsp. salad oil
1 lb. lean ground beef
1-3 cup chopped green pepper
3 tbsp. chopped fresh parsley
1¾ tsp. salt
¾ tsp. dried leaf oregano
1-3 cup fine dry bread crumbs
1-3 cup grated parmesan cheese
2 tbsp. butter or margarine

Wash eggplant and parboil 10 minutes in boiling water to cover. Remove from water and cut lengthwise slice from the top. Scrape out pulp to within ½ inch from the skin and from the slice removed from the top. Chop finely. Saute garlic and onion in olive oil in large skillet. Remove garlic. Add ground beef and cook until it is no longer pink. Add eggplant pulp, green pepper and parsley; cook 5 minutes. Remove from heat and add seasonings. Sprinkle additional salt and pepper inside egg plant-shell and fill with mixture. Mix bread crumbs and cheese and melted butter. Sprinkle over the top. Bake in 350 degree oven 30 minutes or until crumbs are browned.

Cabbage and Tomato Casserole

1 lb. cabbage (4 cups shredded)
½ cup water
3 tbsp. salad oil
½ cup chopped fresh onion
3 tbsp. flour
1 tsp salt
⅛ tsp. pepper
¼ tsp. ground marjoram
2½ cups chopped peeled tomatoes
1 cup cracker crumbs
1 cup shredded cheddar cheese

Wash cabbage and cut into quarters. Discard core and shred coarsley. Cook in water about 8 minutes, until tender; drain. Heat oil in saucepan. Add onion and cook until transparent. Blend in flour, salt, pepper and marjoram and cook until thickened. Add tomatoes. Layer tomato mixture and cabbage in 6 individual casseroles. Top with cracker crumbs and grated cheese. Bake in 375 degree oven for 25 minutes. Serves 6.

Squash Casserole

1 large or 2 small squash
2 cups tomatoes
1 onion, chopped
1 green pepper, chopped
2 cups buttered bread crumbs
1 cup grated Cheddar cheese
Salt and pepper to taste

Cut squash into ¼-inch cubes. Cook partially in small amount of water. Combine with tomatoes, onion and pepper. Add seasonings. Mix crumbs and grated cheese. Add half to mixture; spread remainder on top. Cook in 400 degree oven until bubbly and browned on top. Serves 6.



Avonmore U.C.W. meet

The October meeting of the St. James United Church Women, Avonmore, was held in the Church dining hall. Mrs. Rutherford McIntyre and Mrs. Alex Armour presented the Worship Service, the theme of the service being "Giving Thanks". The Meditation stressed many things for which we should give thanks. The offering was received and dedicated and the Worship Service closed with prayer.

The President, Mrs. Russell Marjerrison called on Mrs. James Begg to introduce the guest speaker, Mrs. Edna Sullivan, Regional Vice President. In her opening remarks, Mrs. Sullivan thanked the members for their part in making the Fall Rally a very rewarding day.

The speaker's theme was based on gratitude for the beauty of nature and the many privileges we enjoy. She emphasized the fact that the church will be judged, not only on its theology or unity of worship, but by the response of the people in the church to the needs of others.

Mrs. Lloyd Grant thanked the speaker and presented her with a gift.

Mrs. Marjerrison presided for the business part of the meeting. Under new business the members decided to serve lunch at the sale of Mr. Maldyn Watkins in October. Further plans were made for the Christmas Bazaar and Tea in November. Fifty visits were reported to the sick and shut-ins.

The meeting closed with Benediction and lunch was served, followed by a social hour.

Mr., Mrs. C. Warner honoured by family on 25th anniversary

Mr. and Mrs. Cecil Warner were honoured by their family, Arnold, Billy, Rose and Sandy on September 14, the occasion being their 25th Wedding Anniversary.

Mr. and Mrs. Warner were guests of honour at a party held at Weston Recreation Center, Toronto. Out of town guests included Mr. Warner's mother, Mrs. Fred Warner of Northfield Station, sisters Mrs. Freda Poapst of Avonmore, Mr. and Mrs. Pat Shannon of St. Bruno, Quebec and Mr. and Mrs. Simmons (Vera) of Orillia; and brother Mr. Wilfred Warner and Mrs. Warner of Oak Ridges. Mrs. Warner's sisters, Myra and Sadie and neice Kathleen journeyed from Scotland for the occasion.

Seventy-five people were present to enjoy an evening of dancing and the delicious lunch and refreshments.

Mr. and Mrs. Warner (the former Helen Thornton of Scotland) were married in Toronto, September 10, 1949. Also celebrating their 25th Anniversary were Mr. and Mrs. Earl Warner who were married September 3rd, 1949 in Sherbrooke, Quebec. Congratulations were extended to both couples.

Dundas County Ministerial Assoc. hears speaker

A meeting of the Dundas County Ministerial Association was held October 7 at the home of Rev. John De Pater of Williamsburg.

Miss Margaret Cunliffe of the Community Services from Cornwall was guest speaker. She provided information on the many problems that trouble society, covering the counties of Dundas, Stormont and Glengarry.

A profitable discussion followed and all present agreed the meeting was very worthwhile.

Lunenburg W.I. meets at Cleary home

The Lunenburg Women's Institute met at the home of Mrs. Neil Cleary Tuesday, October 8.

Mrs. Hugh McGillis was convener and chose as the Motto for the meeting "Wholesome Homes are the Stepping Stones to a Great Nation".

"If, in a home," said Mrs. Cleary, "there is love, understanding, trust and forgiveness among all members of the family, then there is peace and happiness within. All this, I think constitutes a wholesome home, which in turn is a stepping stone to a great nation."

The Roll Call was "Do I think there should be a lady on the Council?" All members responded in the affirmative, giving excellent reasons for their answer.

Members attending the Grandmother's Meetings in Avonmore and Newington reported an enjoyable time was had.

Mrs. Iva Eamer chaired the meeting assisted by Mrs. B. Huggins as secretary.

Money was donated to send a delegate to Ottawa Area Convention. Possibly several others will go if a bus is provided.

One new member joined the group and was welcomed by all.

The Christmas Neighbourhood Social Evening and Supper was discussed. Members hope to invite the neighbouring Dixon branch as guests.

Announcement of a meeting of the Blue Bird Athritis Club was made. A guest speaker from Kingston will be in attendance.

Musical sing-songs were enjoyed with Mrs. Cleary accompanying. A Panel Discussion "City Life versus Country Life", resulted in a unanimous decision that all present preferred country life.

The next meeting will be held at the home of Mrs. A. D. MacDonald.

Mrs. Eamer voted appreciation to Mrs. Cleary and the meeting closed.

BIRTHS

October 4, 1974 — Mr. and Mrs. Martin VanLanen, Finch, Ont., — A Son.

N.D.D.H.S. NEWS

North Dundas has fantastic news from both their girls' basketball teams! On Tuesday, October 8, the teams played in Osnabruck. The Juniors won 51 to 7 and the Seniors won 45 to 37. Two days later, the teams played St. Lawrence at North Dundas. The Juniors had a great victory when the final score was 42 to 6. The Seniors had to fight a bit harder, but they still won by 27 points 48 to 21. Both teams are in first place and have played every other team in the league, so it looks like they are home free and can sail right through to the championship. We are really proud of our girls and our coaches, Mrs. Conlin and Mrs. Sharkey, who put in a lot of extra time with them.

In boys' house league action, gold house has won the most flag football games and red house is in the lead in soccer. However, the schedule isn't complete so the other teams still have a chance to pull ahead.

The girls are still playing powderpuff football and as yet, black house is undefeated but there are a few games to go so you never know.

On Friday, October 18, there will be an election for Head Boy and Head Girl. Elizabeth Wouters, Maureen MacMillan and Dawn Fetterley are running for Head Girl and their partner will be Bruce Simpson, Paul Morgan, Brian Cochrane or Greg Chamberlain. We will let you know what happens at the polls.

The students coucil is busy planning fund raising projects. The rumour is that this year's chocolate bars will be Hershey chocolate with almonds! Sounds good, eh?

The money we raised by selling these delicious dollar bars helps to support the many clubs in our school. You'll want to buy dozens when we give you the chance.

There's going to be something new at North Dundas this year. A boy's volleyball team will be entered in a tournament at the end of the month. If the team qualified there, it will go on to E.O.S.S.A. and that would be quite an honour. We've never had a boys' volleyball team, and we'd like to wish them as much success as the girls teams have had.

Last Friday, the eleventh, a cool wind was blowing over North Dundas. Our so far undefeated-at-home football team broke their record. They went down in defeat to Tagwi. It must have been a bad day. But, don't despair. Even though they killed us on the scoreboard, we killed them on the field. And, as the sun sets on the football field, it rises on the basketball court. All's well at North Dundas.

OPP stresses prevention of cottage break-ins

Thanksgiving weekend is the time of the year when most people close their cottages for the winter. The Community Services Branch of the Ontario Provincial Police would like to remind you of a few security questions that could help prevent your cottage from geing broken into during the Winter months.

1. Have you removed as many of your portable valuables as possible?
2. Could you positively identify your property by some type of identifiable mark?
3. Are the windows and doors secured, preferably covered with shutters or some other solid material?
4. Have you checked your locking devices, are they of good quality, in good repair and properly installed?
5. Are you going to check your cottage during the Winter? If your cottage appears to be broken into, don't touch, move or wander about the scene, this only destroys evidence needed by the Police to apprehend the culprit.
6. Have you formed a cottage association, a close relationship with a neighbour and arranged to check each other's prperty when in the area?

No cottage can be completely burglar-proof. You can, however, improve security to a point where a burglar will consider the risk of detection outweighs his potential gain.



"Filibuster" originally meant a pirate!

R.N.A.'s hold fall meeting

The St. Lawrence Chapter of Registered Nursing Assistants held their first fall meeting September 30 at Smith's Clinic, Hawkesbury. President Zeta Godard welcomed everyone present.

The guest speaker, Mrs. Giezendanner, gave an interesting discussion and showed a film of her trip to Istanbul, Turkey and Greece. Miss Dorothy Allen presented her with a gift on behalf of the Chapter members.

Items of business were discussed. It was decided that Mrs. Irene Godard will represent the Eastern Chapter at the Workshop in Toronto in October.

The meeting closed with a lunch.

Ladies, Mens & Boys
Clothing & Sportswear

Brand Names: *Wyndham, Helen Harper, Playtex, Kayser, Croydon, Forsyth, Jockey and many others.*

Complete
Formal
Rental Service

Featuring a complete line of formal wear rental service for weddings and other formal occasions



We Will Not Knowingly Be Undersold

Family Outfitters Ltd.
"On The Mall"
Morrisburg, Ontario 543-2856

BACKHOE SERVICE



R. Van Gilst
774-3311
984-2701

THE CANADIANA
PERFORMANCE SNOWBLOWERS WITH ATTACHMENTS
26" and 32" SNOWBLOWER

ENGINE:
— 5 H.P. or 8 H.P. 4 cycle Tecumseh or Briggs & Stratton engine with the carburator enclosed in a heat-retaining box — complete with moisture shield around spark plug — automatic compression release for easier cold-weather starts — vent ports around the gas-cap extension to keep inner vents from freezing over.

DRIVE CLUTCH:
— "DEAD MAN" clutch is a finger tip operated lever conveniently mounted on handle to ensure maximum operator safety.

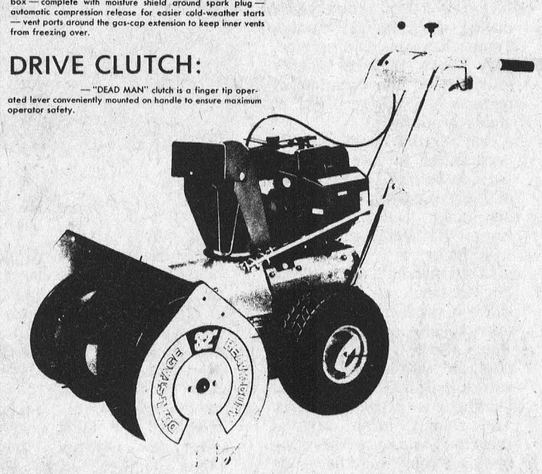

DON WEEGAR SALES
Morewood, Ont.
Phone: 448-2644

BETTER BUYS by a Country Mile

A&R Grégoire Automobile Ltée., Ltd.



Take a look at the 1975 CHEVS, OLDS, PONTIACS & BUICKS

Take a pleasant 20 minute ride to Embrun where you'll find Better Buys . . . by a country mile.

FREE GAS



We'll pay your gas (5 gallons) to have the chance to show you real car value. NO OBLIGATION TO BUY.

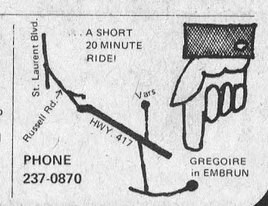

PHONE 237-0870
GREGOIRE in EMBRUN

DISCOVER AGRICULTURE TODAY
ROYAL SHOWCASE
THE KEMPTVILLE COLLEGE OF AGRICULTURAL TECHNOLOGY

See where life first begins
Baby chicks hatching
Baby calves and lambs
Week-old piglets

Learn through research and displays
Rapeseed and Fababean
Soured Colostrum
Machinery systems demonstration
House and tropical plant display
Tour the Veterinary Services Labs
Effects of fruit spraying
MAPLE SYRUP EXHIBIT

Home Ecomonics
Fashion design
Fashion shows
Cooking demonstrations
Craft displays
Discuss career opportunities

Fun for all
880 acres if campus and farm to explore
Ladies milking competition
Cattle judging and showing

KEMPTVILLE, ONTARIO
Friday and Saturday
OCTOBER 25 and 26, 1974
9 a.m. — 5 p.m.
Refreshments available

Ministry of Agriculture and Food
Ontario

GET INVOLVED!
BECOME A RED CROSS VOLUNTEER

REFINISHING
There is no substitute for the timeless elegance of natural wood. If your wood furniture needs repair or re-finishing, consult a specialist. antiques, family heirlooms and other prized pieces will be given careful loving attention.
FOR FREE ESTIMATES CALL
448-3245
DUNBAR PIANO & FURNITURE CLINIC



COME TO OUR BIG SKI WHIZ
Phone: 448-2031
OPEN HOUSE!
Friday, Oct. 25th
7:00 p.m. - 10:00 p.m.

- **Special pre-season offer**—you can save up to **$300** on the purchase price if you buy a new Ski Whiz snowmobile *now* (or get $350 in merchandise of your choice).
- **Wide selection of models**—including the new '75 Ski Whiz.

See how much performance your money can buy!

The welcome mat is out at:

BURNIS SHORT & SON
Chesterville, Ont.

When performance counts...you can count on a Massey SKI WHIZ
Backed by a billion-dollar corporation MF Massey Ferguson

DISTRICT NEWS

South Mountain

A large crowd attended the Auction Sale of Mrs. Dan Declare and the Rummage Sale held in St. Daniels Church Hall on Saturday afternoon.

Miss Patsy Doyle of Ottawa spent the weekend with her mother, Mrs. Neil Doyle.

Mr. David Scharf of Ottawa spent the weekend here with his parents, Mr. and Mrs. Nelson B. Scharf.

Mrs. Viola Marchand, her sister Miss Muriel Stanley and Mrs. John Johnston spent Friday in Brockville and Prescott.

Corporal Allan Gates of the Air Base in Nova Scotia is home for a few days with his parents, Mr. and Mrs. William Gates, Randy and Evelyn.

Mr. Harold Graham, Mrs. Irene Graham, Mrs. Ethel Barkley and Mrs. John Johnston attended a birthday party on Thursday afternoon for Mrs. Elizabeth Christie of Mountain. Mrs. Christie was 90 years young on October 3rd, and the occasion was celebrated in the United Church Hall at Mountain. Rev. Moore gave a prayer, The Golden Years, in honour of Mrs. Christie. A large crowd from the surrounding community were present to extend wishes for many more happy birthdays. A member of the Presbyterian Church, Mrs. Christie received a taped message from her minister, expressing his best wishes for the happy occasion.

Mrs. Basil Watson of Cardinal spent Saturday with her mother, Mrs. John Johnston, was a dinner guest and attended the Auction Sale and Rummage at St. Daniel's Church Hall in the afternoon.

OTTAWA WINTER FAIR DAYS
A FAMILY FAIR
Lansdowne Park, Ottawa
OCT. 17 - 20

Goldfield

Mrs. Hector Gillies, Mr. and Mrs. D. A. Gillies, Miss Marguerite MacLean and Mr. Malcolm MacLean attended the funeral service of the late Mrs. Richard Sanderson in St. Luke's Presbyterian Church on Sunday afternoon.

Mr. Derling Simpson called on Miss Ellen Gillies and Mr. Donald H. Gillies.

Sympathy is extended the bereaved family of the late Mrs. Richard Sanderson.

Elma

Mrs. Jason Froats, Dunbar, and Miss Jean Armstrong accompanied Mr. and Mrs. Milton Carkner, Morrisburg to Huntsville Tuesday. On their way home they called on Mr. and Mrs. Cecil Dodds, Perth.

Mrs. Edgerton Barkley, Mrs. Don Dillabough and Mrs. Hugh Barkley were guests of Morrisburg U.C.W. Thursday evening.

Misses Debra and Leslie Killen, Kingston spent the weekend with their grandparents, Mr. and Mrs. Graham McPherson and other relatives here.

Miss Helen MacKenzie spent Friday and Saturday in Quebec City.

Mrs. John Whittaker and Mrs. A. Rutley, Cornwall, were Thursday guests of Mr. and Mrs. Melvin Dillabough.

Several from here attended the shower for Miss Marion Lobb, and the stag for Gordon McPherson at Winchester Saturday evening.

Mr. and Mrs. Arnold Shaver of South Mountain, Mr. and Mrs. Melvin Dillabough were supper guests of Mr. and Mrs. Claude Dillabough and Charles Saturday.

Osnabruck Centre

Mr. and Mrs. John McGee accompanied by Mr. and Mrs. Allen Donnelly of Ingleside enjoyed a trip to P.E.I., returning home via the United States.

Dr. Douglas MacMillan of Los Angeles, California and Mrs. Beatrice Larson of Merced, California, were recent callers of Mr. and Mrs. K. Swerdfeger.

Mr. Douglas Cryderman of Ottawa was a weekend guest of his mother, Mrs. Fred Cryderman.

Mr. Steve Richmond and boys of Sharbot Lake spent a few days with Mrs. W. E. Stewart and Donald.

Mr. and Mrs. K. Swerdfeger were recent callers of Mr. and Mrs. J.W. Hume and Earl, Eighth Line, Cornwall.

Mr. and Mrs. Nolan Rupert were Sunday guests of Mr. and Mrs. L. Beckstead, Cornwall.

Avonmore

Recent visitors with Mr. and Mrs. John R. MacGregor were Mr. and Mrs. Peter MacGregor of Brantford and Mr. Bob MacGregor of St. Thomas.

Mrs. D. McMaster spent last week in Ottawa with Mr. and Mrs. Henry Legault.

Mrs. Kennedy of Hamilton is visiting her daughter, Mrs. Len Smythe and daughters.

Weekend visitors with Mrs. Fraser MacRae were Mrs. D. H. MacMillan, Mr. and Mrs. Hugh MacMillan of Kingston and Mr. Angus MacMillan of Toronto.

Mr. and Mrs. Howard Kennedy spent the weekend with Mr. and Mrs. Peter Zadorozny.

Mrs. John Ferguson is spending a few days with her sister, Mrs. Herbert Kerr and Mr. Kerr at Picton.

FOR LOW COST
DENTURE SERVICE
The Cornwall & District Dental Society announces that
DR. NELSON LAFRAMBOISE
820 McConnell Medical Centre
Tel.: 933-6021
IS A PARTICIPANT IN THE LOW COST DENTURE SERVICE
40tf

Mrs. Ray Wert, accompanied by her brother, Mr. Earl Montgomery and Mrs. Montgomery of Los Angeles, California enjoyed a trip to the East Coast. They spent a few days in St. John's and visited their niece, Mrs. Laurier Lavigueur and family at Gander.

Mr. and Mrs. Leonard Bethune of Kingston spent the weekend with Mr. and Mrs. Hector MacRae.

Visitors with Mr. and Mrs. Neil Bush were Mr. and Mrs. Gerald Shaver and Mrs. Charles Ferguson of Toronto.

Mr. and Mrs. Ray London spent last weekend with relatives here.

Miss Katie MacRae of Ottawa spent the weekend with her mother, Mrs. M. F. MacRae.

Don't think of it as fitness, think of it as funness.
PARTICIPACTION
The Canadian movement for personal fitness
Fitness. In your heart you know it's right.

NOTICE
Town League
HOCKEY
Registration for all interested players, 21 years and over, who are not playing for any other organized team will be held at **Chesterville Arena from 7 to 9 p.m. on Monday Oct. 21, 1974.** REGISTRATION FEE: $5.00 **NO REFUND.** If you cannot register in person, have someone do it for you as this is the **ONLY** registration.

WINCHESTER MANAGEMENT & CONSULTANTS
WE SELL SERVICE
INCOME TAX, WILLS, ESTATES, PARTNERSHIPS
BOOKKEEPING, ACCOUNTING, VALUATING
C. HILL
P. O. Box 518
Phone - Winchester 774-2439
1tf

Arnold–Presley

Trinity United Church, Ingleside was the setting for the marriage of Shirley Donalda, only daughter of Mr. and Mrs. Russell Presley, Newington, and William Ralph, son of Mr. and Mrs. Ralph Arnold, Carp, on Saturday afternoon, September 14th. The couple composed their marriage vows for the double ring ceremony which were repeated before Rev. Harold Giffin, in the presence of guests attending from Guelph, Kingston, Pembroke, Three Rivers, Lafargeville N.Y., Ottawa, Carp and the surrounding area.

The guests were seated by ushers Gordon Kemp, cousin of the groom, and Stirling McElheran, cousin of the bride.

Brian McMillan, organist for the occasion accompanied Mrs. Joan McEwan during her solo.

The groom was assisted by James Kemp, cousin of the groom. The bride's attendants were Susan Arnold, maid of honour, and Nancy Arnold, both sisters of the groom, and Carol McElheran as bridesmaids.

Mr. Presley escorted his daughter to the altar. For her wedding, Shirley wore a gown, fashioned from white matte jersey and a turban of white organza. She carried a cascade of white daisies, yellow sweetheart roses and baby's breath.

The bridal attendants wore jumpers of navy blue dotted swiss, white crepe blouses, and white, wide brimmed hats trimmed with navy. Each carried a basket of yellow daisies, white carnations and baby's breath.

Mrs. Presley, mother of the bride, wore a floor length gown of pale pink chiffon and carried a corsage of white sweetheart roses. Mrs. Arnold, mother of the groom, wore a floor length gown of steel blue jersey complemented by a corsage of pink carnations.

Following the ceremony, the wedding dinner was served in Trinity United Church Dining Hall.

Mr. and Mrs. Arnold are residing in Ottawa.

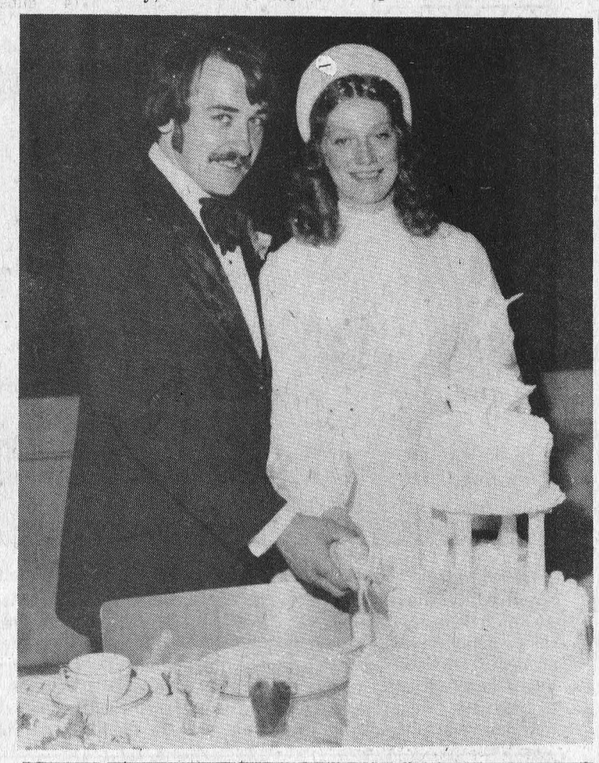

WANTED
COLLECTION PROBLEMS
For Fast Efficient Collection Service
CALL US
TRI COUNTY CREDIT SERVICE
41 First St. East
CORNWALL, ONT. 932-5022
WE COLLECT
m-15

OLD FASHIONED DAYS
OCT. 17, 18, 19



Atmosphere of days gone by and prices that will bring you back in time!

BROOKDALE
SHOPPING CENTRE – CORNWALL, ONTARIO



The undefeated Finch Bombers, captured the league trophy this season with 11 wins and no losses. The league consists of four teams: the Finch Bombers, Berwick, Crysler and Finch town team. During their winning streak the Finch Bombers downed Crysler in 3 games straight. This victory put them into the finals against Berwick. Once again the Finch Bombers came out on top as they beat Berwick 4 games in a best of seven series. The girls entered a fastball tournament at Berwick and copped top prize for their efforts. The Finch Bombers, coached by John Neville and sponsored by E. F. Neville and Sons are, front row, left to right, Charlene Hanna, Lynn Ouderkirk, Cheryl Arbuthnot; second row, left to right, Sandra McMillan, Marg Neville, Judi MacLean, Kaye Hanna, Linda Leduc, Linda Holland; Third row, left to right, Jim Hume, trainer: Fraser Ouderkirk, trainer; Cathy MacRae, Sharon McLeod, Carol Zeran, John Neville, coach. Absent from photo, Bev. Michaud, and Claudette McAlear. — Staff Photo.

Meals-on-Wheels topic . . .

Mrs. C. Arbuthnot hosts Morewood W.I. meeting

The regular monthly meeting of Morewood Women's Institute was held on Wednesday evening, October 9 at the home of Mrs. C. Arbuthnot, which was nicely decorated for Halloween.

Mrs. K. Hillis opened the meeting with the Ode and Mary Stewart Collect, and after a welcome to all, read a Thanksgiving poem.

The Roll Call was answered by naming a current event. A number of visitors were present.

Announcements were made that the Senior Training School on Creative Stitchery would begin in November. Achievement Day on "World of Food in Canada" will also be held in November.

Items of business were dealt with and delegates to the Area Convention in Ottawa were chosen.

Mrs. F. Cass of Chesterville spoke to the members about the Meals-On-Wheels project, and called on Mrs. E. Casselman, who explained its origin, and Mrs. B. Duncan, chairman of the Chesterville Unit, who spoke on the project. Mrs. Cass gave more details of the operation and explained that the key people needed to carry out the project were a chairman, a driver co-ordinator, and a recipient co-ordinator. Other helpers would be required to assist these people.

It is expected that meals would now cost $1.00 each. They are supplied by the Winchester hospital on a five-day basis, Monday to Friday, and are delivered to the recipients by means of a "Hot Lock" box. "If interested," Mrs. Cass continued, "Morewood should get a meeting organized soon," and she suggested that two representatives should be asked to attend from such organizations as the Masons, Oddfellows, Council, Church groups, etc.

From this meeting, co-ordinators would be selected as well as their helpers. The Women's Institute agreed to be responsible for arranging such a meeting in the near future.

A lengthy Hallowe'en program was carried out under the direction of Mrs. H. Stewart and Mrs. H. McConnell. Taking part as well as the members, were Miss Addie Campderros, who sang a medley of old songs, and Mrs. D. Cross who presided at the piano for the evening's music.

After thanks expressed by the president to all concerned, the meeting closed with the singing of the Queen. A social hour followed under Mrs. K. Carruther's committee.

OBITUARIES

Elleda Rae

A widow and resident of Inkerman, Elleda Pearl Rae died October 7, 1974 at Winchester District Memorial Hospital. She was 72.

Born at Inkerman, Ontario, July 10, 1902, she was the daughter of the late J. Byron Timmins and his wife, the former Hattie Shaver. In 1927 she married the late Cecil H. Rae at Inkerman. Mrs. Rae was predeceased by her husband on October 28, 1972.

Surviving are a daughter Golda (Mr. Harvey Yeager) of Melbourn, Florida, and three grandchildren, Diane, Debra and Jeffrey Yeager. Also surviving is a brother, Claude Timmins of Cardinal. Mrs. Rae was predeceased by a brother Delmer.

Funeral services for the Inkerman United Church member were held at 2 p.m., October 9 at Vice and Craig Ltd., Winchester. Rev. Earl Moore officiated. Interment was in Maple Ridge Cemetery.

Pallbearers were Arnold Holmes, Lawrence Coughlar, Harold McMenomy, Stanley Baldwin, R. R. Slater, and David Jorgens.

George Acres

A retired farmer and lifetime resident of Vernon, George Gilbert Acres died at his home October 2, 1974, after a short illness. He was in his 80th year.

Born in Osgoode Township March 22, 1895, he was the son of the late John Gilbert Acres, and his wife, the former Ethelind Richardson. He received his education in S.S. No 20, Osgoode Township and served overseas in World War I. In 1920, he married the late Leila Emily Hill at R. R. 1, Winchester. Mrs. Acres predeceased her husband in 1960.

Mr. Acres is survived by two sons, Lorne of Winchester, and Douglas of Metcalfe; and three daughters, Geraldine (Mrs. Irvin Collins) of Pembroke; Betty Holmes of Winchester and Lillian (Mrs. Gordon Armstrong) of Carleton Place.

Funeral services for the Vernon Anglican Church member were held at 2 p.m., October 5, at Vice and Craig Limited. Rev. Gamble of Metcalfe officiated. Interment was in Springhill Cemetery.

Pallbearers were Frank Acres, J. R. Arnold Acres, Bill Morrison, Donald McLeod, Arnold Wyatt, and Bill Crawford.

IN MEMORIAM

In loving memory of a dear husband and father, Lloyd Fyke, who passed away October 17, 1972.

A light is from our household gone,
A voice we loved is still,
A place is vacant in our home
Which never can be filled.

Audrey, Billie, Neil, Heather, Gregory and Crystal

IN MEMORIAM

In memory of Eva Hayes, wife of Charles Hayes, who passed away October 20, 1969.

God knew that she was suffering
That the hills were hard to climb,
So He closed her weary eyelids
And whispered, "Peace be thine."
Away in the beautiful hills of God,
By the valley of rest so fair,
Someday, we know not when,
We will meet our loved one there.

The Hayes Family

Plan For Protection

Are you protected against loss of income through sickness or accidental injury?
Ask your **CIAG** representative for advice about this or any insurance need.

Life Automobile
Home Protection
Farm Family Liability
Accident & Sickness
Business - Snowmobile
Boat - Camper - Trailer
Farm Fire a Speciality

Mrs. Jessie E. Runions
R. R. 2, Winchester
Telephone 448-2266
16-14

Ontario N.D.P. Leader Stephen Lewis outlines solutions to problem of rising food costs

Ontario NDP leader Stephen Lewis outlined recently his party's three solutions to the problem of rising food costs.

"First there has to be a provincial prices review board with power to roll back prices raised illegitimately, including food price increases.

"Second, the supermarket chains should be taken before the Combines Review Board to investigate the possibility of price-fixing; there is too much similarity in their prices".

"Third, there should be regular publication of the prices of products, broken down into the various steps from the farm gate to the check-out counter. This information itself would combat inflation, as the consumer would know what part of the price is going to the producer, and what to the middle-men."

Mr. Lewis outlined comparison prices obtained Saturday in Cornwall and Massena, N.Y. In the cases of seven meat products, the price in Massena was lower than the price in Cornwall. The largest difference, 30 cents a pound, was found in two items: turkey and round steak. The stores tested were Loblaws and A. and P.

"Why is the price of meat remaining so high in the Cornwall area when the farmers of Stormont are getting 20 to 50 cents less a pound this year than last? We all know that the price of meat in the store has not gone down."

Mr. Lewis said he had met a farmer in the Osnabruck area who received only 20 cents a pound for a steer this year, 51 cents less a pound than for a similar animal last year.

The Ontario NDP leader was making his comments at a press conference during his third visit the Cornwall area to campaign for George Samis, NDP candidate in the Stormont by-election.

Mr. Lewis was sharply critical of the decision by Conservative candidate Guy Leger not to appear at the upcoming all-candidates' meetings. "How can a candidate expect to debate with the opposition in Queen's Park if he will not debate with the opposition in his riding?" asked the NDP leader. "Mr. Leger's refusal is an insult to the voters of Stormont."

Ingleside A.C.W. hold Fall euchre

If any other indications are needed that fall and winter are on the way, then the resumption of the euchres at the Anglican Church Hall should be sufficient.

Last Monday saw the ladies of the A.C.W. of St. Peter's Anglican Church, Inglside sponsoring a euchre which pretty well filled the hall. The games got under way at eight o'clock and when it was over Mrs. Thelma Driscoll had taken Ladies first prize, with Mrs. McConnell picking up the second. The ladies consolation prize went to Mrs. Bicknell. Mr. George Shaver gleaned the men's first prize honors, while Mr. J. Hesson settled for the second place. Men's consolation prize went to Mrs. Jean Jeacle, who spent the evening playing as a male player, There not being enough men present to even out table partners.

Afterwards delicious refreshments were served and the pleasant social evening broke up until the next time.

FOR YOUR
FARM
Sanitation Supplies
CONTACT
MURRAY DOYLE
Finch, Ont.
PHONE: 984-2510 after 5:30 p.m.
Regular Route Calls Available
Independence from large Milker Companies ASSURES you of VERY COMPETITIVE PRICES.

$ UNLIMITED FUNDS FOR RURAL MORTGAGES
HOUSES – FARMS – PROPERTY
IMMEDIATE SERVICE
443-3200
BRYCE LATOUR
Broker

Delicious Fruit Baskets

$10 - $12 - $15 & up
Free Delivery to Chesterville, Winchester and Districts
Now Available At
DURANT'S FLOWERS & GIFTS
448-2060
CY'S PRODUCE
Chesterville
448-3212

Sauvé Real Estate Limited
Courtier en Immeuble
39 N, Rue Principale
39 Main St. N.
ALEXANDRIA, ONT.
(613) 525-2940
OPEN HOUSE
On farm of Maldwyn Watkins, Saturday, Oct. 19th, noon until 4 p.m., open for your inspection, located 2½ miles west of Avonmore, just off Highway 43, signs will be posted. Farm sold as follows: 70 acres with comfortable two storey family home with all conveniences, dairy barn which ties 28 cows, stable cleaner, in good condition, land all cultivable, north boundry on Highway 43, all for $40,000; 8 acre parcel on north side of Highway 43 for $6,000. An auction sale of furniture and machinery is held at that same time.

SERVICE STATION OPEN THIS SUNDAY
Al's Garage
* * *
To accommodate the driving public, one service station will be open every Sunday.

the CO-OP store


CO-OP
This is 264 country
Big bonus seed corn
★early maturing ★strong stock ★excellent yield ★easy picking

OTHER PROVEN VARIETIES

Heat Units Areas	Big Bonus Varieties
3500	S345
3300	S345, S327, S326, S300
3100	S326, S327, S300
2900	S280, 277, S300
2700	277, 266, 267, S265
2500	S260, 264, 266, S255, S259
2300	S255, S260, 264

We like to know our customers by name!
Chesterville: 448-2377
Finch: 984-2450 Cornwall: 933-4935
UCO UNITED CO-OPERATIVES OF ONTARIO

GN AUTO BODY
SOUTH MOUNTAIN
TELEPHONE 989-2005
Specializing In
Auto Body Work And Painting
GLEN NELSON, Prop.

HORSE PULLING CONTEST
Mountain, Ont.
Sunday, Oct. 20
1p.m.
Admission $2.00
Children under 12 free
★ DOOR PRIZES ★

FOOD CANTEENS ON THE GROUNDS
SPONSORED BY THE OTTAWA VALLEY HORSE DRAWING ASSOC. 6-2

MONAST'S
HAULAGE and BACKHOE SERVICE
★ Digging
★ Trenching
★ Excavating
★ Trucking
CHESTERVILLE, ONT.
Phone 448-2856 or 448-2168

KOPAS
Pool & Patio Ltd.
NEED YOUR POOL CLOSED AND WINTERIZED ?
CALL US.
We can do it for you, or supply you with all the necessary materials.
POOL COVERS
WINTERIZING CHEMICALS
WINTERIZING KITS
for Information and Service Call
Winchester Springs
Tel: 774-2133
Available now!
SAUNAS
Kit or Installed

Chalmers U.C.W. hold Autumn Thankoffering

Inflation in the form of the high price of sugar forced the members of Chalmers U.C.W., Finch, to omit the usual candy table at the Christmas Bazaar scheduled for November.

The autumn Thankoffering meeting was held in the S.S. rooms, with fifteen ladies present. Mrs. Jennie Bicks was in charge of the worship service assisted by Mrs. Ewart Neville and Mrs. Gordon Ouderkirk. A moment's silent prayer was observed in memory of a valued member, the late Althea Nephew. Mrs. H. Nugent presided for the business meeting assisted by the secretary, Mrs. Lynden Hough.

Mrs. A. B. Graham showed the gaily decorated baskets made by her Sunday School class which the ladies filled with fruit and goodies for the shut-ins at Thanksgiving time. Mrs. Graham also reported that the painting in the sanctuary of the church was finished and nearing completion in the S.S. rooms. The stewards had requested further advice and assistance in the renovations being made to the church basement and kitchen.

Mrs. Basil Crawford reported that contributions for the church bale being sent to Angola had been received and duly forwarded to the shipping point. Mrs. Edgar MacLean had the new church calendars on display and for sale. Bazaar committees were reviewed and several changes made. Mrs. Dean Hough was appointed to assist Mrs. Pearl Shaver on the fancy work table and Mrs. Gordon Ouderkirk will be in charge of the Bake Table.

A report on the Fall Rally of the Seaway Valley U.C.W. held in Avonmore was given by Mrs. Lynden Hough.

A delicious lunch was served by the hostesses and a social hour enjoyed.

FORD LAWN AND GARDEN TRACTORS AND EQUIPMENT

SALES • SERVICE

- rotary mowers, rotary tillers, snow throwers, riding mowers, lawn tractors, lawn and garden tractors.
- Over 60 attachments for mowing, grounds maintenance, landscaping, gardening, snow removal.
- Genuine Ford parts, fast service.

Ford DERKS EQUIPMENT REG'D.

CHESTERVILLE

448-2462

Notice

ANYONE WISHING TO CLEAN UP THEIR PROPERTY, CAN BRING OLD CARS, FARM MACHINERY, ETC. TO MY PROPERTY AS WE WILL BE BALING UNTIL THE END OF SEPTEMBER.

Lachapelle Wreckers

R.R. 1

Finch, Ont.

984-2573

HomeOwners:

Don't be left in the cold



Package Policy: Total Coverage

Our complete, comprehensive homeowners' policy covers loss due to fire, theft, storm damage, more. One premium. Check with us for details.

Fred S. Coons

Insurance

Chesterville **Phone 448-2398**



Mr. and Mrs. Thomas Reveler mark Golden anniversary

Mr and Mrs Thos. Reveler of Cannamore celebrated their Golden Wedding Anniversary on Saturday, October 12. Mr. and Mrs. Reveler were married at Chesterville fifty years ago October 25.

Mrs. Reveler is the daughter of the late Mr. and Mrs. Edgar Loucks of Winchester and Mr Reveler is the son of the late Mr. and Mrs. Wesley Reveler of Cannamore.

The couple have a daughter, Phyllis (Mrs. George Albanese of Welland, and a son Bert of Ottawa.

Relatives and friends shared an anniversary dinner at Morewood United Church where the couple were honoured. Guests in attendance were from Welland, Brantford, Watertown, Toronto, Cornwall, Ottawa, Hawkesbury, Maxville, Hamilton, Winchester Springs and Montreal.

During the afternoon and evening, Mr. and Mrs. Reveler had the pleasure of receiving friends and neighbours who came to Open House at their home at Cannamore to express their best wishes.

Mr. and Mrs. Reveler expressed their thanks to all who helped to make the occasion a memorable one.

Goldfield West

Mr. and Mrs. Bill Smith of Saskatoon, Saskatchewan are guests of Mrs. George Smith and Mr. and Mrs. Glendon Smith and family and other relatives in the area.

Mr. Joe Patenaude of Ottawa was a recent guest of Paul Foley at his home here.

Mrs. D. A. Gillies and Mrs. Bernard Foley attended the Finch W.I. meeting at the home of Mrs. Edgar MacLean last week.

Miss Marianne Buiting of Ottawa spent the Thanksgiving weekend at her home here.

Mr. and Mrs. Don Armour of Ottawa were supper guests at the home of Mr. and Mrs. Bernard Foley and Butch last Saturday evening.

Mrs. George Smith has returned home after spending the past three weeks with Mr. and Mrs. Amos Briscoe of Belleville.

Recent guests at the home of Mr. and Mrs. Bernard Foley were Mr. and Mrs. Michael Balamoti and Michael of Syracuse, Mr. Ronald Roley and Miss Annik Depres, Ottawa, Mr. and Mrs. Kevin Foley and Anna of Ottawa, Miss Marion Foley and Larry James of Ottawa, Misses Susan and Lisa Miller and Jimmy and Patrick Miller of Syracuse.

Paul Foley spent last weekend with friends in Montreal.

WANT ADS GET RESULTS

69TH ANNIVERSARY SERVICES

EMMANUEL BAPTIST CHURCH
Ash St., Newington, Ont.

Sunday, October 20th, 1974

GUEST PREACHER: **David S. Simmonds, Toronto**
Past Pres. Baptist Convention of Ontario and Quebec

11:00 A.M. — Morning Service.
Special Music — The Youth Choir and The Teen Singers
8:00 P.M. — Community Hymn Sing
Special Music — Mrs. Brian (Debbie) McIntyre
The Youth Choir
SOCIAL HOUR AFTER THE HYMN SING
EVERYONE URGED TO ATTEND.

Organist: Jane Forsyth and Kathleen Gillespie
Minister: Charles E. Burtch

6-1

Masonic Order honours local lodge member

At the annual convocation of the Masonic Grand Lodge of the Province of Ontario, held in Toronto in July, H. Fay Shaver of the Chesterville Lodge received an appointment as Grand Steward. Each year a few such appointments are made by the Grand Master to selected members throughout the Province who have given generously of their time and talents for the work of Free Masonry in their local Lodges and Districts. To his fellow members Fay will hereafter be recognized as a member of Grand Lodge, with the title of "Very Worshipful".

This appointment was prompted by several distinguished masons of the district, in conjunction with the past masters and members of the Chesterville Lodge. In this sponsorship it was noted that Fay had been an active officer of the Lodge since 1946. Also, that during this time he had attended to many special activities of the Lodge and had worked ardently for the restoration of the Lodge building after the damage by the tornado.

At the regular meeting of the Chesterville Lodge, on October 14th, Fay was invested with his Grand Lodge regalia by Rt. Wor. Bro. Eady of Morrisburg, the District Deputy Grand Master of last year.

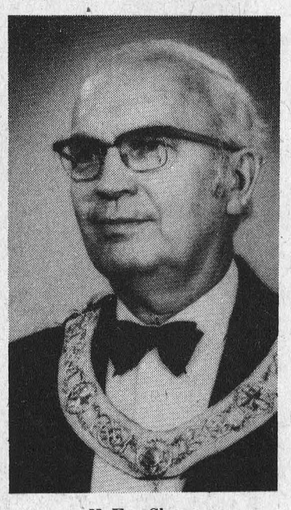

H. Fay Shaver

LETTERS To The Editor

Chesterville, Ontario,
October 14, 1974

The Editor,
Chesterville Record Ltd.,
Chesterville, Ontario.
Dear Sir:

Chesterville is alive!

I preface further remarks by quoting the late Dag Hamorsjold: "Never for the sake of peace and quiet, deny your own experience or convictions."

At the risk of starting a feud, I'd like to comment on some of the Letters to the Editor in your October 10th issue.

To Mr. H. Keith Graham, Reeve: you, sir, need a lesson in English. The title of the article is "N.D.D.H.S. Student Views" which is singular and is exactly the view of one student. To chastize the principal for allowing a student's views to be printed is to say freedom of speech is O.K. as long as it agrees with higher authority. Furthermore, to "overlook the adolescent outburst" is one reason we have the problem in the first place. As for the O.P.P. protection, that was the will of a large number of citizens who petitioned the council for change. Now that your head is out of the sand, take a better look around.

To Nancy LaSalle, I know personally of three places where either dogs or guards or both and armed persons will be awaiting this Hallowe'en for our "harmless" pranksters to try and destroy their property.

And finally to Alan Sharkey, good for expressing your opinion. It is the very problem of law violation characteristic to all municipalities that is at the heart of the matter. Nil action is condonation of this state. The few law breakers are casting aspersions on us all.

I want to be proud of Chesterville and to have it a decent place for my family to grow up in and become part of. I want them to be able to walk the streets on any day at any hour in safety. Today, they cannot.

I say, finally, to Reality, author of an unsigned letter (hereto attached, for publication if the Editor wishes), I respect the teenagers of Chesterville. You are not the ones to blame, save perhaps one or two. It is the lawbreakers of all ages.

For the late Paul Fyke, I cried. Who's really to blame, Chesterville?

Phillip Westbrook

Editor's Note: The policy of the Record has been and continues to be as follows: Letters to the Editor **must** be signed in order to be published. If the author of a letter signed "Reality" and enclosed with the above Letter to the Editor, wishes to sign his or her letter, it will be published in a later issue.

October 11, 1974

The Editor:
Chesterville Record, Ltd.,
Chesterville, Ontario.
Dear Sir:

It is evident that the residents of Chesterville prefer serving tripe to eating it themselves. such petty rebuttals over an exercise in satire, (which was most likely a submission in English class and appraised as such) are not becoming. I can certainly understand Tom Workman's position, to be taught the virtues of satire, and, upon producing the same, to be told, "Don't write anything that will upset anyone". After all, if you clean out the cobwebs, there will be flies in your butter. So it's better to let the dust gather, right?

The only "shame & disgust" anyone should share is that of not accepting things for their true value. There must be a lot of people in Chesterville with a permanent chip on their shoulder, imagining everyone wants to knock it off. Times are hard indeed when no criticism constructive, amusing, or even belittling, can be offered without offense & counterattacks being taken. These only reflect the smallness of some people. Are they to be pitied, or laughed at?

Tom, shame on you for allowing yourself to apologise when no apology was needed.

Cyndi Summers

Metcalfe, Ontario,
October 4, 1974.

The Editor,
Chesterville Record Limited,
Chesterville, Ontario.

Dear Sir,

The executive and members of the Auxiliary of Winchester and District Memorial Hospital wish to extend our sincere appreciation for your support, for coverage of meetings, special events, pictures and any help you have given to publicize the activities of the Auxiliary.

A good example of public relations.

Thank you.

Yours sincerely,
Mrs W. Dow, Press Reporter



Ph. 448-2144

19 - 1974 NEW OR DEMONSTRATOR CARS and TRUCKS

AT GREAT SAVINGS

Come and see them at

MacEWEN FORD SALES LTD

MAXVILLE
527–2100 or 347–2636

"If you haven't shopped at MacEwen, you may have paid too much"

ALEXANDRIA
525–3766

Chesterville Hosts Third Annual Drags



They're off and running

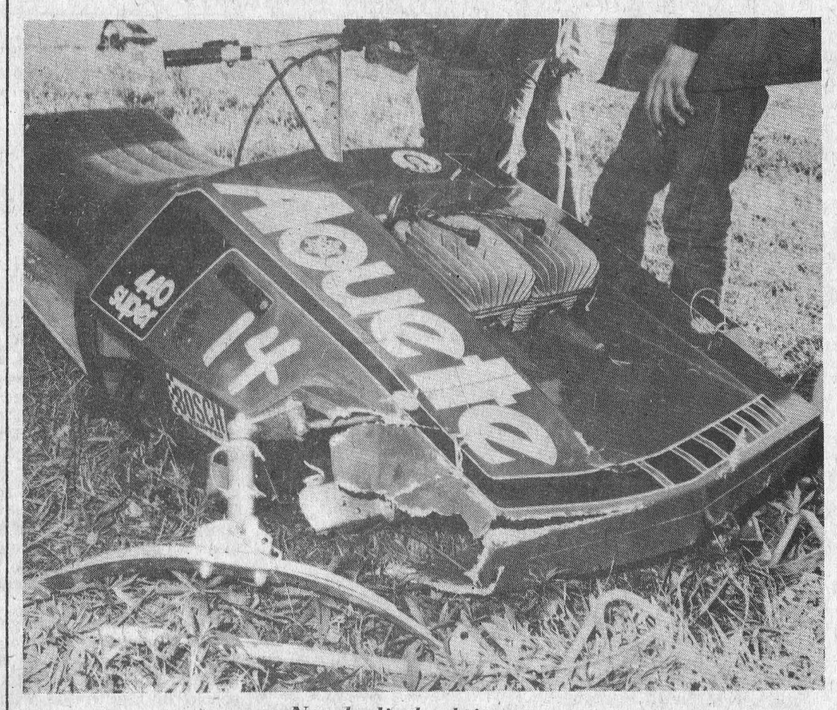

North ditch claims one

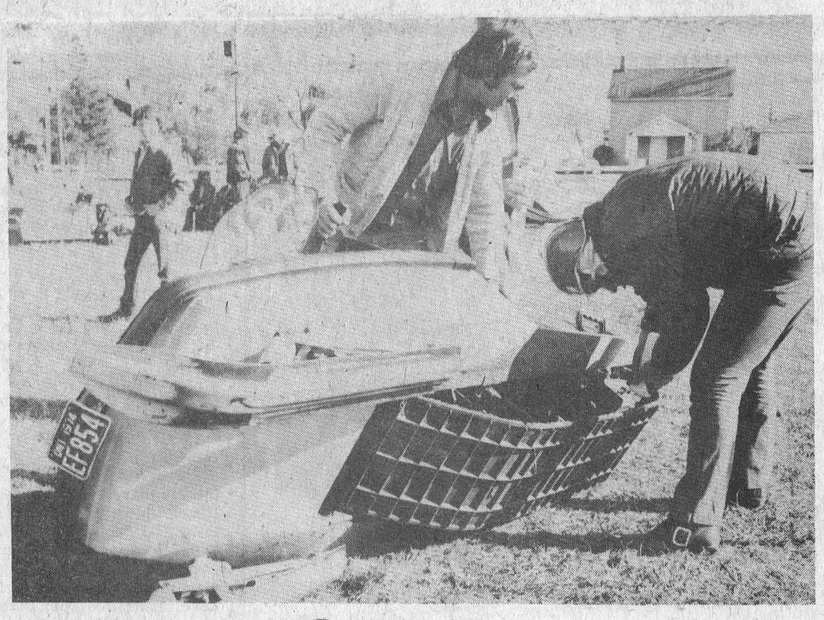

Pre-race tune up

An Explanation

EDITOR'S NOTE: We received a news release regarding the results of Judge's Scoring in the recent Miss Seaway Valley Pageant, and signed by the Director of the Pageant, C.K. Preddie. Mr. Preie's explanation follows:

The Pageant Director and Officers of the Cornwall Chamber of Commerce were reluctant to publish the actual scores gained by contestants in the September 28th, 1974 Pageant (not beauty contest). We believed this revelation would not be in the best interest of the contestants. However, the situation is now complicated by newspaper stories in the Globe and Mail (Oct. 2, 1974) and the Standard Freeholder (repeatedly between Oct. 1 and Oct. 4) referring to "What is claimed to be an audit error". These news stories also refer to a "revised audit", and according to the Globe and Mail story I am reported as stating that "the error was spotted just minutes following the Pageant".

Neither myself nor Chamber officers claimed an "Audit Error". There was no revised audit. There was only one audit of the results, that audit revealed an obvious error. Because the stories appear to create doubts in some people, and because they do not accurately reflect my statements in our October 1, news release which was read at an October 1st, News Conference, we are now forced into this last "Resort action". We sincerely apologize (without red faces and embarrassment) to all contestants for this procedure.

We wish to point out that our news conference was taped by CJSS and CFML and our comments could probably be checked. At no time did I state that the error was discovered "Just minutes following the Pageant."

Pageant categories and their assessed point values were:

(1) interview with Judges — 45 points

(2) evening wear competition — 10 points

(3) swim wear competition — 10 points

(4) talent competition — 5 points.

(5) impromptu question (finalists only) — 30 points.

The total points in the first categories were to be added to the points gained in the impromptu question segment to determine the Pageant Winner.

The results for the 5 finalists were as follows: Name, Categories 1 to 4, Impromptu Question, Total. Linda Van Egmond, 290 (1); 70 (4); 360 (1). Nicole Charbonneau, 257 (2); 85 (3); 342 (2). Sharon Lemire, 228 (4); 105 (1) 333 (3). Bonnie Gadbois, 227 (5); 103 (2); 330 (4). Suzanne Hamelin, 254 (3); 40 (5); 294 (5).

NOTE: Points scored are total points from 5 Judges.

The results passed on to the MC on the night of the Pageant reflected only the results of the Impromptu Question and did not include points scored in catagories 1-4, which were recorded on a separate page in the Auditor's Manual.

The error was discovered at the Holiday Inn after the Coronation Ball had begun. As Regional Director, I held off making an announcement until I knew whether we could legally take the Title and Crown away from the girl who was proclaimed the winner in error, and give it to the rightful winner. It was around 11:00 p.m. on Saturday, and I did not have the home telephone number of the National Pageant Director in Toronto.

I got Miss Canada's Travel Companion to call the National Pageant Director at her home on Sunday afternoon, and I was advised that we had to pass the Title on to the rightful winner. We attempted to obtain the agreement and co-operation of the Lemires before making a public announcement. This process began Sunday afternoon and the Lemires finally agreed around 9:00 p.m. on Monday, September 30, 1974. We then proceeded to contact all contestants and Judges before making a public announcement. We informed the public at 10:45 a.m. on Tuesday, October 1st, 1974.

C. K. Preddie
Regional Pageant Director.

Newington Church to celebrate anniversary

The congregation of Emmanuel Baptist Church, Newington is celebrating the 69th Anniversary Services of the church later this month with David S. Simmonds as guest preacher for both services.

Mr. Simmonds, who is past president of the Baptist Convention of Ontario and Quebec, is President and Sales Manager of the R.S. Simmonds and Sons, Toronto, manufacturers of electronic equipment and components and also owner of Craigleigh Farms, Port Perry, Ontario. Since his youth, Mr. Simmonds had held responsible positions of leadership and was president of the Baptist Young People's Union of Ontario and Quebec. During the succeeding years he has been elected to the various denominational boards and as past president of the General Convention he is serving on the Executive Committee of the Convention Council which is entrusted with implementing the actions taken at the General Assembly in June of each year.

There will be special music at both the morning and evening service.

"Beating The Price Increases"

10 ft. Chain Harrows $290
1975 Price On Same $350
Save $ 60
13 ft. Chain Harrows $395
1975 Price On Same $495
Save $100
16 ft. Chain Harrows $495
1975 Price On Same $625
Save $130
Vicon 600 lb. Fertilizer Spreader $550
Vicon 900 lb. Fertilizer Spreader $595
Vicon 1400 lb. Fertilizer Spreader $695
These Prices Are 20% Lower Than 1975 Prices!
7 ft. Tractor Blades $445
10 New Cabs In Stock ..... ea. $425
(To Fit Any Make of Tractor)
SPECIAL ON
12 ft. Discs Harrows $1675
Save $300 On 75 Price

Antifreeze, special 'till Oct. 31 $8.99/gal.
Quaker State Snowmobile Oil,
5 gal. mix $1.49

Carl-Don Equipment
Mountain 989-2049 Chesterville 448-2166

DODGE 1975
Happy New Year

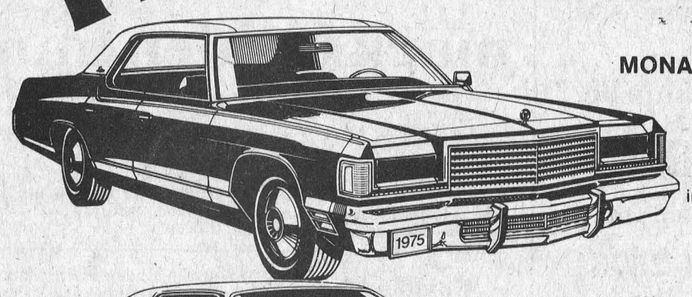

MONACO

1975 is going to be a very happy new year for Monaco. This year the full-size Dodge Monaco offers new interior luxury and refined styling with concealed headlamps in the Royal Monaco and Brougham series.

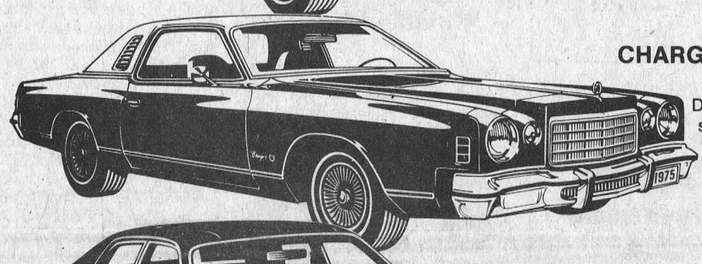

CHARGER SPECIAL EDITION

Dodge says "Happy New Year" with a very special new car—Charger Special Edition. A new personal luxury car with distinctive grille, opera windows and electronic digital clock. Let the spirit move you.

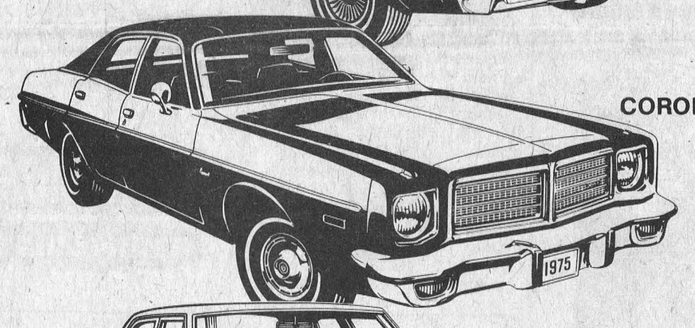

CORONET

Coronet for 1975 is completely restyled. It's still the great mid-size car for the family, and this year there are three new two-door models, including the very posh Coronet Brougham.



DART

Dodge Dart for 1975 keeps all the good things that made it one of the most popular compacts ever. And for 1975 there's a new level of luxury and comfort with Dart SE.

Our '75s use any gas-leaded or unleaded!

Come in and join the party.

NOW HERE'S
'THE CLINCHER!'

New 12 month unlimited mileage warranty

It's going to take better care of the people who buy our cars.

For the first 12 months of use, any Chrysler Canada Ltd. dealer will fix without charge for parts and labour, any part of our 1975 passenger cars we supply (except tires, which are covered by the people who make them) which proves defective in normal use, regardless of mileage.

Special policies and programs include the replacement of selected items such as brake linings, shock absorbers, tailpipes and mufflers should they wear out in normal use during the first twelve months. Participating dealers will supply a loaner free of charge.

The warranty period for police cars and taxis is twelve months or twelve thousand miles whichever occurs first.

Visit your local Chrysler Canada Ltd. dealer for complete details.

Steinberg MOTOR SALES LTD.
Williamsburg, Ontario
Telephone 535-2052
We Service What We Sell

Dodge
CHRYSLER
Dodge Trucks
SALES/SERVICE

BYERS
BUILDING SUPPLIES
CHESTERVILLE
Lumber Yard 448-2182 Store 448-3318



INSULATE NOW for Winter Comfort

...Plus
Save On
Your Winter
Fuel Bill