THE WINCHESTER PRESS

VOL. XLIII — WINCHESTER, THURSDAY, SEPTEMBER 12, 1929 — NO 20

COAL

A good time to fill the bin before advance in price. Stove or Chestnut of Best Quality.

WOOD

Dry hard Maple, cut from body wood also soft wood at less cost.

PEAT

Just the fuel you need to burn in stove furnace, or fire place, to keep the living room cosy on chilly evenings. Lights easily, burns brightly. All orders promptly filled.

FENNELL & WALLACE, Winchester, Ont.

For Sale

One Empire Milker

One Empire Double Unit

One Empire Vacuum Pump

One Empire Vacuum Tank

One Empire Pail & Pipe Line

MELVIN'S GARAGE, Winchester, Ont.

ELECTRIC FIXTURES

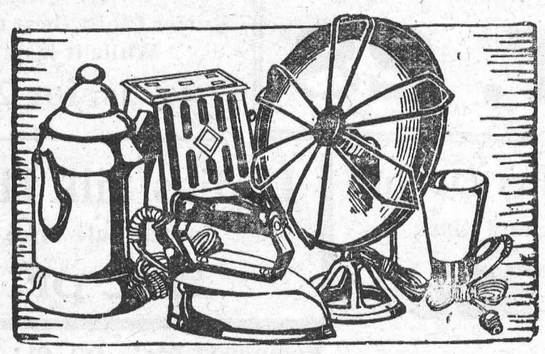

Don't forget that the Hydro Store is Headquarters for all kinds of Eiectrical goods, such as, Electric Stoves, Heaters, Fans, Toasters, Irons, Washers, Light Bulbs, etc. Prices Reasonable.

Winchester Hydro Electric System

Winchester Springs Garage

Bring your car to the Winchester Springs Garage for all kind of repairs.

Best Tires and all kind of Auto Supplies on hand

Repairs promptly and satisfactorily done.

Get your Gas and Oil Supply Here.

GRANT HODGSON, - Winchester Springs.

MEN'S WEAR - **UTMAN'S** - BOOTS SHOES

We have in stock our new Pullover Sweaters and Sweater Coats for Men. Just the thing for fall. Also a nice range of Pullovers for Boys.

Men and Boys' Windbreakers and Mackinaw Coats, prices right.

A special in Men's heavy blue denim Overalls with bib and five pockets, $1.50.

Men's Work Shirts, $1.00, $1.25, $1.35, $1.75

Men's Broadcloth Shirts, collar attached, $1.95.

FREE, with a purchase of $5.00 or over get a pocket knife free.

Just received new fine footwear for Women.

Drop in and look over our New Fall Hats for Men.

Telephone 65, A. F. UTMAN.

LOCAL AND GENERAL

If the Citizen's Band would give another Sunday night Concert before the weather becomes too cold, it would be appreciated.

The Executive of the Dundas Grenville Presbyterial of the W. M. S. met in Winchester on Tuesday of this week and were entertained by officers of the Executive of the local W. M. S.

From present prospects there will be from eight to ten bagpipe players here next Friday to compete at the Fair grounds. Oh, yes, there will be some noise. Some Scotch drummers are coming too

Interesting programs for this year have been prepared by a Committee of the Women's Institute. They are being printed the last of this week and will be distributed before the September meeting to be held on Tuesday of next week.

Between the Reds of Toronto and the Dukobors of British Columbia, the Canadian authorities are being kept busy. What a nuisance these foreign cranks are anyway. Why not deport the whole bunch of them to some Island and let them fight it out among themselves.

The meanest man in the world, says an exchange, is not the one who gives his kiddies a cent to go to bed, and then take it from them when they go to sleep; he's the man who steals ev rything movable from a wrecked car while the injured passengers are being taken to the hospital or a doctor. Such a man was arrested a few days ago near Prescott, and let us hope he gets his deserts.

Senator John D. Ried of Prescott, left an estate valued at about $500.000. While the terms of his will have not been made public, it is understood the bulk of the property is divided among his widow, daughter, Mrs. Amelius Jarvis, Jr., of Toronto, and son, John L. Ried of Prescott. Senator Ried was president of the Canadian Pacific Car and Passenger Transfer Company, Ltd., of Prescott, and had various other interests.

The Wiarton Canadian-Echo is authority for the statement that the three busiest places in Wiarton are the chain store, the brewery warehouse and the liquor store. A storekeeper in another town a little lrager th n Wiarton and in which a liquor store is located was asked if Simpson's and Eaton's departmental stores were cutting into his business mu h and reply of this general merchant was: "Not nearly so badly as the liquor store"—Chesley Enterprise.

Dr. Albert H. Leake, Provincial Inspector in Ontario of Manual Training and Household Science, along with Inspector Fetterly visited the Consolidated School yesterday and conferred with the Board on establishing Manual Training Classes in the school. As the Departmental Grants cover the cost, the Board decided to have the classes established as soon as the equipment can be secured.

Dr. Leake also visited the school here and was very favouraby impressed with the modern construction of the building and equipment. He is very anxious that the Manual Training Classes be established here also and pointed out that the same Legislative Grants would be obtained here as at the Consolidated School.

Under the Auspices of the Ladies Aid Society of St. Pauls Presbyterian Church, a Harvest Home Dinner will be held in the Dining Hall of the Church on Monday evening, Sept. 16th, from 6 to 8 o'clock

A good program will also be provided, including numbers from Kemptville Ladies Institute and Chesterville Male Quartette, Everybody welcome.

Must Behave

Some young men from the country who come to town on Sunday evenings will nave to behave themselves better or they will get into serious trouble. Constable Helmer had to take one in charge on Sunday night last until he got cooled off, and some of his companions who were inclined to interfere with the constable were wise to control themselves, as to interfere with a constable in the discharge of his duty is an offense that a magistrate is not inclined to deal leniently with. A word to the wise is sufficient.

Good Advice

The Arnprior Chronicle says: Infantile paralysis is, of course, a fearsome thing, but panic or hysteria is to be discouraged. In our present state of ignorance there is little that can be done by parents and guardians except to watch their children closely for any kind of sickness, to keep them in bed quiet when it appears and to call a doctor who may advise the injection of a serum that seems to have been used with success in epidemics elsewhere. Parents who fail to take such precautions may regret their neglect for many years.

Winchester Fair

CHILDREN'S DAY, SEPT. 16.

Lots of fun, and hum, and run.
Lots of laughter, lots of glee.
Get there, old folks, and join the spree.
Get on the Merry-go-Round.

THIS LOOKS GOOD

Two good horse races, best three out of five; Tug-of-War, captained by Ezra Summers and Chester Timmins. Walking match, heel and toe, old and young, see the boys stretch their legs.

THE BAGPIPERS IN THEIR KILTS

"Heard melodies are sweet, but those unheard are sweeter, soft pipes, play on." The pipers will be there. Come and hear them.

Some of the finest horses in the county will be there. The Holstein herds will be there from three townships.

Admission only 25 cents. Grandstand only 15 cents and hot-dogs if you want them at your own price.

There will be baseball matches, the real lively talkie kind. Every minute of the afternoon there will be something doing. No waiting between acts. The horse races will be on at time announced. Come out and see a real live fair, If she don't go with a bang, she will go bust, so come along and see the show.

LOCAL AND GENERAL

Miss Violet McCourtie left on Saturday last for Maynooth, where she has been engaged to teach in the Public School.

The Citizen's Band go to Arnprior tomorrow to fill the engagement at the fall fair there. The inhabitants up in Renfrew will hear some good music.

Mr. W. J. Irving, of Osgoode Station, has taken over the McGillis property in Mountain Village and will conduct a General store there. Mr. Irving is a keen business man and should collect a good share of the trade there.

The marriage is announced of Lillian, youngest daughter of Mr. and Mrs. Wm, Steinburg, and R. Wm. Busch, son of the late Chas. W. and Mrs. Busch of Buffalo, N. Y., which took place on Sept 7th in Buffalo. Rev. W. E. Ledden officiating. Mr. and Mrs. Busch will be at home after September 15, at 158 Lockwood Ave., Buffalo, N. Y.

Miss Clara Irving will resume her Music Class for the Fall and Winter terms, beginning Tuesday, Sept. 10.
Home—Main St. West
Telephone 117.

Please Note

Owing to increased advertising space, we are not publishing the seventh instalment of our serial story in this issue, but it will appear next week as usual. Several other weekly features are also being held over.

Winchester Wins

The Baseball game on Saturday last, between Westboro and Winchester, played on the local diamond, was a good exhibition of ball, the local team getting the better end of the 7-5 score. Both team's played good ball and it was anybody's game right up till the end.

The Picture Shows

On both Fair Nights there will be wonderful picture shows in Lannin's Hall. One is a Zane Gray picture "The Water Hole" in colors, one of the most thrilling and beautiful of the Zane Gray pictures. Then there will be a real Detective picture. All the best Remember, on both nights of the fair in Lannin's Hall.

Up In the Air

If you want to see a tight rope performance in an aeroplane, see Capt. Maynard at the Winchester Exhibition a week from to-morrow. He is just a humpty-dumpty in the air. Its just wonderful. You wouldn't believe unless you saw it. It will all take place at 3 o'clock next Friday afternoon at the Exhibition grounds. The admission is only 25c. The fun is worth six times the price.

Water in the Milk

Two young farmers from Mountain Township, came before Magistrate McCormick last week and pleaded guilty to a charge of taking milk to the cheese factory containing a large percentage of water and each drew a fine of $25 and costs. While they did not gain anything by adding the water to the milk yet in the process the standard of the factory was lowered. The proprietor of the factory proposes to turn over the fines to the patrons.

Named Race

Following is a list of the owners, who are eligable to enter their horses in the Named Race to take place at Winchester Fair, Sept. 19th. Mike Dunlop, Geo. Casselman, Geo. Timmins, Byron Timmins, Silas Coughler, James Barkley, Bernard McKee all of Inkerman; Elias Johnston, Lorne Hutchison, Sam Merkley and Frank Parker all of Winchester; James Hyndman, of Hyndman; Arthur Baker, Connaught

The Purse is $50. Half mile Heat, Best 3 and 5.

Gave their Blood for Others

On Monday last Grace Barkley, Winchester Springs, Leonard Bilow, Herbert Watson, Lorne Hutchison, Hugh Marquette, all went in to the Civic Hospital, Ottawa, and gave some of their blood to be used in a serum for the prevention and cure of Infantile Paralysis. The blood of those who have once been afflicted with Infantile Paralysis is the only kind used in the serum to check this awful disease, and it was a very courageous act on the part of those who responded so readily to the request for blood.

Convention Saturday

A Temperance Convention of delegates appointed from each polling sub-devision in Dundas, will be held in the Town Hall here on Saturday afternoon at 2 o'clock to determine whether or not the Prohibition Union will put a straight Prohibition Candidate in the field, and who that Candidate will be. The committee have selected six names, one we believe from each Township, one from Morrisburg and one from Winchester. The Press is informed that the public will be made welcome at the Convention, but only delegates will be allowed to vote.

Mr. and Mrs. Ed. Shaver in Motor Accident

Mr. and Mrs. Ed. Shaver last week went to Toronto to visit the Exhibition and then proceeded to visit friends at Arthur, west of Toronto. On Sunday last they accompanied their friends to a neighbouring town to attend church service and on their way back the car in which they were riding, was struck by another car and both cars and occupants badly wrecked and hurt. Mrs. Shaver was badly hurt on her back, her leg crushed and she received several cuts and bruises. Mr. Shaver has three or four ribs broken, was badly cut and bruised. These are the meager particulars as they reached here, and nothing was said of other members of the party, or just how the accident was caused.

LATER:—Mr. and Mrs. Shaver arrived at their home here this morning and Mrs. Shaver will likely be confined to her bed for some time. Mr. Shaver hopes to be out again in a few days. The car that ran into them contained three foreigners, who could not speak much English. The car Mr. Shaver was in was overturned into tue ditch, and the other car upset on the road. It was a miracle that some or all of them were not killed.

LOCAL AND GENERAL

Sunday School will be held in St. Matthias Church at 10 a. m. on Sunday.

HELEN SMITH, A. T. C. M.
Teacher of Piano
Phone 34

Mrs. Colin Hay entertained her many friends on Thursday afternoon last from 2 to 5 o'clock. Mrs. B MacIntosh of Massena, N. Y., and Mrs. Wm. Hoy helped to receive the guests while Misses Kathleen Anderson and Hattie Hoy assisted in serving.

The many friends of Mr. and Mrs. A. D. Beattie of Ottawa, were pleased to meet with them on Saturday evening last when they were renewing acquaintances in Winchester on their way to spend the week-end with the former s parents at Chesterville.

Mr. C. E. Bissell, assistant Manager of the Eastern Outario Branch of the Canada Life Assurance Company, was a visitor in town yesterday. His many friends in this section of the country will regret to learn that he is leaving Brockville shortly to make his headquarters in Calgary.

Come to the Merchandise Shower at the Station Store on Saturday at 2.30 p. m. Everybody come and share in the FREE Gifts and fun. Bigger Bargains than ever at C. A. Coon's Big Sale.

Appointed Judge for United Counties

Contrary to expectations Mr. W. B. Lawson did not get the appointment of Judge for the United Counties of Stormont, Dundas and Clengary, but Mr. F. T. Coshelton. a lawyer at Alexandria was appointed. He succeeds the late Judge O'Reilly.

Inkerman United Church Anniversary

The Anniversary Serviees in connection with Inkerman United Church will be held on Sunday, Sept. 22nd, at 11 a. m. and 7 30 p m. Rev. R. E. Newman will be the preacher, On Monday evening, Sept. 23rd, an Anniversary Supper and concert will be held. Tickets 50 cents. Everybody welcome.

Cars Collide

When the car in which they were driving along the Montreal Toronto highway near Morrisburg Saturday night struck another car, Floyd Morrell, aged 22, of Dundela, received cuts about the body and internal injuries, and Ken Stitt, aged 21, D. Abraham, aged 22, and Sidney Morgan, all of Morrisburg, received severe bruises.

A Star coupe driven by Abraham, struck a sedan driven by E. Labarr, of Iroquois, and drove it into the ditch. Neither Mr. Lebarr nor the lady with him were injured.

How Rumors Spread

Several weeks ago several persons came to the Press Office to tell us a startling story of how a car with an United States License had been seen to stop on a lonely road near Morrisburg, a man get out with a spade and dig a hole in which he placed a box. A farmer in a near by field, so the story went, saw the car and the actions of the man, and after the car left he went to the place to see what was in the box, expecting to find liquor Instead he fonnd a baby, still alive, and had it taken to the Cornwall hospital. The Press made inquiry and found there was no foundation for the story. Now, here is the tunny part. Last week a similar story with a few variations, was spread about Perth, and the Perth Expostor after investigation found it as false as the story told here. Evidently some commercial traveller is finding fun in circulating this yarn. just to prove that there is not anything that will spread quicker than a bad story, false or true.

Birth

At Winchester, Ont., on Thursday, Sept. 12, 1929, to Mr. and Mrs. Harold Keyes, a son.

Old Age Pensions Board

A meeting of the Old Age Pension Board of the United Counties of Stormont, Dundas and Glengarry was held at the Court House Library Cornwall, on Wednesday of last week, when there were present Mr. Harry Williams, Reeve of Cornwall, chairman; Mr. Wesley Hamilton, Reeve of Chesterville, secretary; Mr. George D. Pollock, Reeve of Finch Township and Mr. John A. McCrimmon. Reeve of Lochiel Township. The members of the Board had a rather busy session.

About 100 applications in all were received at Wednesday's sitting bringing the total number received since the local board was appointed up to about 250. Quite a number of applications were passed on favoraqly by the board Wednesday, and in those cases which were rejected at Cornwall the applicants have the privilege of appealing to the Commission in Toronto, by addressing letters to the Old Age Pensions Commission, Parliament Buildings, Toronto, Ont.

Saturday Band Concert

The musical program presented by the local Citizen's Band from the balcony of Hotel Winchester, on Saturday night last, was of a very high class. That it was enjoyed by the public, was shown by the large crowd of enthusiastic listeners who crowded the streets while the band was playing. Needless to say, this Saturday night attraction is bringing a considerable number to town. Following is the order of the program.

1. The Republic—march—Brown.
2. One, Two, Three, Four—waltz—Lake.
3. Twilight Echoes—serenade—Rockwell.
4. Stars and Stripes—march—Sousa.
5. Old Ireland—selection—Southwell.
6. Sobra Las Olas—waltz—Mackie
7. Dance of the Teddy Bears—novelty—Weidt.
8. The Charge of the Lancers—march—Bleakley.
9. God Save Our King.

The band goes to Arnprior tomorrow to furnish music for the fair there.

SOCIAL AND PERSONAL

Miss Bea Dixon of Ottawa, spent the week-end at her home here.

Dr. and Mrs McDougall of Winnipeg, are guests of their uncle, Dr. Mallock.

Miss Muriel Robinson of Ottawa, spent over the week-end with friends in Smith's Falls.

Miss Elsie Minnie of Ottawa, is spending a couple of weeks vacation with her sister, Mrs. Geo. T. Dixon.

Mrs. Thos. Irving of Prescott, and Misses Mae and Maud Rose of Kingston, are guests of the Misses Irving.

Miss Muriel York of Russell, returned home Monday after spending several days with her aunt, Mrs. J. H. Faith.

Mr. and Mrs. W. R Learmonth of Hastings, Ont., were guests at the home of Mrs. E. Barclay on Thursday last.

Mr. Richard Baker of the Bank of Nova Scotia, Toronto, is spending a few days with his parents, Mr. and Mrs. Mildren Baker.

Mrs. Annie Minnie and the Misses Kate and Elizabeth Stanley of Cloverdale Roan, Rochcliffe, spent Sunday with Mr. and Mrs. Geo. T. Dixon.

Dr. Robert McLaughlin of Paris, Ont., accompanied by Mr. L. J. Foulds, are spending a few days here guests of the former's father, Dr. P. McLaughlin.

Mr. and Mrs. Milton Boyd and children of Detroit, and Mr. and Mrs, Harry Curtis, of Toronto, who were guests of Mr. Joseph Boyd, have returned home.

Dr. Muriel Fetterly leaves on Thursday for Ithaca, N. Y., where she has accepted the appointment of lecturer in Hygiene and Preventative Medicine in Cornell University.

Mrs. C. J. Dedrick, daughter Betty and son Teddy, have returned to their home in Barneveld, N. Y., after spending sometime with the former's mother, Mrs. R. Buckingham.

W. B. Johnston, Manager of the Bank of Nova Scotia, Auonlea, Sask., and his sister, Miss J. Johnston of Hawthorne, visited their uncle and aunt, Mr. and Mrs. L. D. Johnston on Friday.

Died at Norwood, N. Y., Sept. 3rd, William Gordon, infant son of Mr. and Mrs. Garfield Darling, aged four months. Interment was in the Maple Ridge Cemetery at Winchester.

Mr. and Mrs. Roy Annable accompanied by the latter's sister, Mrs. Fraser of Russell, and Mr. and Mrs. Geo. T. Dixon have returned home after spending a week visiting friends in Buffalo, Beamsville and Toronto.

Mrs. N. Docksteader, who has been spending the summer with her daughters in Gull Lake, Saskatchewan, returned home on Sunday. Mrs. Docksteader says that she only saw one rain storm in the two months she was out there, but she likes the country very much.

MUSIC LESSONS

MRS. A. DENNIS, Teacher of Piano and Singing. Apply at residence of Mrs. Mose Johnston, Church Street, Winchester.
28p

Extra Specials For Winchester Fair.

The Cloverdale Farmers' Club are offering a Special Prize of $10.00 for the best display of products grown from seeds purchased from the Cloverdale Farmers' Club, and exhibited at the Winchester Fair. 1st—$5 00 cash, 2nd—$3.00 in goods 3rd—$2.00 in goods.

To the largest family, in one vehicle, entering the fair grounds on either day of the fair—1st, 20 lbs. of honey, 2nd, 10 lbs. of honey, donated by N. & E. Summers. The family must report at entrance gate and leave their name and address.

Two boxes of fine cigars, donated by T. W. Cunningham, Prescott, will be given, along with other prizes, to winners of the Horse Shoe Contest.

Explanation—No 47 in the Special Prize List reads, "Hand-Painting. "It should read "Oil-Painting"

LOOK THESE OVER

Capt. Maynard, the Flying Wizard, and his daring aerial stunts in front of Grand Stand.

The Kilties and their bagpipes in keen competition.

Tug-of-War. Walking Match.

Horse Races. Field Sports.

Oratorical Contest.

Baseball and Soft Ball Games

Band Music. Merry-Go-Round

And an exhibition by the High School Cadets in their natty uniforms, under the direction of the principal, Major Adams.

Then there will be the midway, hot dogs, etc.

Don't forget the date—next Thursday and Friday, Sept. 19 & 20, 1929.

LIBERAL MEETING!

A Meeting of the Liberals of Dundas County will be held in Hamilton's Hall, CHESTERVILLE at 2 p. m. on

Monday, Sept. 16th, 1929

For the Selection of a Liberal Candidate for the impending Provincial Election.

Mr. W. E. N. Sinclair, K. C., Liberal Leader, Mr. Nelson Parliament, Liberal Organizer, and other prominent speakers will address the meeting.

All those opposed to the platform of the Ferguson Government and interested in better legislation are cordially invited to attend.

W. HAMILTON, President.
K. HELMER, Secretary.

This Week's Specials

Shredded Wheat 11c

Babbits Cleanser 2 for 15c

Brooms 5 strings 37c

"Victoria" Peas Choice, 2 for 39c

Pickling Spices 5 & 10c

Olives "McLaren's" 19 oz. 33c

Floor Mops, Cotton 23c

Coffee Dollard—will give satisfaction 1 lb 59c

Castile Soap "Victoria" 4 oz. 4 for 19c

Demand "Victoria" products

Basket Fruit. The crop is nearly done owing to the hot, dry weather. So buy NOW. Will have a supply of everything quoted. Peaches, Pears, Gages, Plums, Grapes, All No. 1 quality. Does this interest YOU.

FLORA'S
"Victoria" Independent Store.
Telephone 33 — Prompt Delivery

The Needlecraft Store

Every variety of Stamped Goods to be had at the Needlecraft Store.

New Stamped Pillow Cases, Luncheon Cloths, Card Table Covers, Handy Bags, Laundry Bags, Aprons, etc.

Embroidery Thread and Needles for all kinds of Work

Hand-painted Cards for all occasions.

IDA F. GARDNER

Rex Theatre, CHESTERVILLE

Sat. Sept. 14th
SEE & HEAR
"Ben Hurr"
With Fox News and Two Reel Comedy.
Two Shows 7.15 & 9.15 p. m.
Admission 35c, Children 25c

Wed., Sept. 18
SEE & HEAR
"A CIRCUS KID."
With Paramount News & Two Reel Drama
Two Shows 7.15 & 9.15 p. m.
Admission 35c, Children 25c

COMMUNITY HALL
HALLVILLE

Tues. Sept. 17
SEE & HEAR
"Ben Hurr"
Also 2 Reel Drama and News Reel.
Admission 35c, Children 25c

FURNISHED ROOMS TO LET

Housekeeping priviledges, if desired. No children. Apply to Box 274, Winchester.

To Rent

A house with garage and garden on Main St., east. Apply to H. B. Fetterly.

For Sale

2 doz. Ears Golden Bantam Corn Fresh and sweet for 25c
Gordon Durant
Phone 102 Winchester.

WANTED

Roomers and Boarders. Comfortable accommodation for students, with or without board. Apply to
Mrs. Clifford Stewart
M. F. Beach Block, Main St.

TO RENT

Farm of 50 acres in good locality, close to towns, school and C. P. R. Stations. Lot 20, Con. 5, Mountain Township. Apply to
J. G. Darling
R. F. D. 1, Norwood N. Y.

DR. W. A. SHERWOOD
Dentist
Successor to Dr. McKeown in his office, St. Lawrence St., Winchester, Ont.
Office opens, Monday, Sept. 16

TO CAR OWNERS!

We have just installed one of the latest and most improved Electric Automatic Air Compressors. You will find at our garage First-Class Air Service Day and Night. Regardless of what make of Car or Tires you have, come along and use our Air Service.

CAR SUPPLIES

TIRES, TUBES, BATTERIES and All Car Supplies

We carry a full line of about everything you need for your car. Quality the Best. Prices Right. Always pleased to serve you, at

"The Old Reliable Stand."

BAILEY'S GARAGE,

Winchester, Ont.

The ROYAL MASTER



"THE GREATEST TIRE THE WORLD HAS EVER KNOWN"

The Royal Master was built without regard for cost. It is the finest tire that can be built.

Its massive tread is double thick, cured by a new slow process. Its carcass is made with extra plies of web fabric. Side-walls are guarded against scuffing.

The Royal Master is made *oversize.* Or rather, the *right size* for real tire economy.

If you want tires that will last as long as you keep your car, then buy Royal Masters.

Not one Royal Master in a thousand will ever puncture. Not one in five thousand will blow out under two years of service.

On sale at every

DOMINION TIRE DEPOT

WINCHESTER.....M. Bailey
FINCH.....W. J. Brownlee & Son

Saving Money!

From a business standpoint you are really not making any money unless you are saving some. Money you save is profit--the balance remaining after expenses have been paid. The habit of saving regularly EACH WEEK is certain to show you a profit.



This Bank Invites Your Savings Account. Interest Compounded Half Yearly.

THE BANK OF NOVA SCOTIA

ESTABLISHED 1832

Capital $10,000,000 Reserve $20,000,000

Total Assets over $265,000,000

J. A. McLEOD, General Manager, Toronto.

CRIME IN QUEBEC

Gang Rule Little Known Because of Swift and Sure Penalty— No Killing In 1928.

The Province of Quebec has a hanging law and believes in enforcing it. As a consequence gang rule, such as is common in Chicago and some other United States cities, has never obtained a real hold here, writes a Montreal correspondent of the New York World. Some six years ago a gang of bank robbers undertook to practice their profession here. They were composed for the most part of non-natives derived from southern Europe but with United States training. Unfortunately for them their first hold-up resulted in the slaying of a bank employe. Their arrest and conviction speedily followed. Four of them were executed on the gallows.

Since that time, except for an occasional sporadic outbreak, usually staged by amateurs, bank robberies and hold-ups have been few and far between. In 1924, the year of the Hochelaga Bank holdup, ten were sentenced to death. Since then the number has never exceeded three in any one year. As a rule, professional thugs give Quebec a wide berth. That is not only because it is reasonably certain that commission of capital crimes will be followed by detection, speedy trials and the infliction of the extreme penalty, but also because crimes of lesser degree, such as robberies of the person when armed, are punished by both long terms of imprisonment and the application of the lash. Quebec judges, like all those throughout Canada, are appointed for life and consequently are not subject to the popular whim as expressed in periodically recurring elections. They administer the law as they find it.

Habitual criminals are given short shrift. The number of convictions for crimes and serious offences in this province, according to the Quebec Year Book, an official publication, is 122 per 100,000 of population. This compares to 248 in Ontario, 184 in Manitoba, 198 in Saskatchewan, 192 in Alberta, and 247 in British Columbia. Prince Edward Island and the Northwest Territories only have better records, and these are due mainly to the sparsity of population. The percentage of convictions to prosecutions in Quebec is 80 per cent. while for the whole of Canada it is about 78 per cent. Of 17,219 convictions in the last year covered by the report, 7,725 of the criminals, or 45 per cent., were foreign born.

Montreal, the metropolitan city, has a population, including the environs, of upwards of 1,250,000. It is a cosmopolitan community, an ocean port and has a large floating population. It is, of course, subject to the Quebec liquor laws, and wines and beers are obtainable in all public places of refreshment, while hard liquors can be bought by anyone.

These conditions, it is said, attract desirable as well as many undesirable elements from abroad for permanent or temporary residence. There is, in consequence, a fair amount of petty crime and misdemeanors to keep the police and the magistrates busy, but capital crimes, such as homicides, bank robberies, hold-ups and the like, are comparatively rare. When they occur it is usually found that the perpetrators are criminals who have been driven from their haunts across the line, and who bear foreign-sounding names. Usually justice is swift in apprehending them and sure and certain in its punishment. There has not ben a killing of the first rank nor a real case of armed robbery or hold-up reported in the province this year.

A. A. Casselman,

General Saddlery and Hardware Merchant.

JOBBER.

Wholesale and Retail. Established 1886
Terms Strictly Cash.

Customers are you willing to do the same—hand over the cash to help local trade as you are to the Mail Order Catalogue Houses. The Farmers' Supply House has been competing with the Mail Order Catalogues, in quality and price. Goods arriving daily. You would do well to call at my store and consult your Humble Servant, before purchasing your necessary supplies. A specialty in all kinds of Saddlery, Hardware, Single and Team Harness and Harness Repairs, all Russet Leather Horse Collars—the best, second to none, I challenge the world; Fancy Auto Rugs and Woolen Horse Blankets

Sweat Pads and Pads for Horses' Sore Feet. Wilkinson, Percival and Fleury Plows and Repairs; Steel Scrapers, Wheelbarrows and Hog Troughs.

Blacksmith and Wheel-Right Supplies, Spokes, Rims, Shafts, Crossbars and Special Hickory Wheels — for buggies $20.60 per set, for light express waggons $24.60 per set, for ordinary milk waggons $28.60 per set, all steel tired; New Axle Boxes to fit 75c to $1.00 each.

Extension Ladders, Step & Roof Ladders, Furniture and Brass Beds in stock.

Good Cheer Cook Stoves and Cabinet Circulators, A. Belanger Stoves & Heaters Clare Bros. Stoves, Galt Banner Stoves, McClary's Stoves and other makes.

Pure white Izal (1—600) disinfecting, nearly 30 years by Government services Sheffield, Eng. and used by the Ottawa Exhibition 1923 Excells all others for poultry, cattle, sheep and hogs, sick rooms, schools and public buildings; (non poisonous) is many times stronger than pure carbolic acid. Circulars free.

JAKE ROSS

All kinds Poultry wanted at all Seasons. Wool wanted. I buy all kinds of Hides.

Phone 81 - Winchester

CANADIAN PACIFIC



TIME TABLE

Westbound—To Smiths Falls and West.

No. 23—12.36 a.m. daily except Sunday, flag for passengers to and beyond Sharbot Lake—Stop for passengers from Montreal.

No. 35—9.52 a.m. daily except Sunday.

No. 29—6.35 p.m. daily except Sunday.

Eastbound—To Montreal

No. 24—5.44 a.m. daily except Sunday flag for passengers to Montreal, stop for passengers from Sharbot Lake and points beyond

No. 30—7.55 a.m. daily except Sunday.

No. 36—5.27 p.m. daily except Sunday.

For particulars and Tickets apply to T. W. BOYES, Agent.

OPENING SALE

As I am opening up a store in the McGillis Block, Mountain Station, recently occupied by Mr. R. Swerdfeger; I have decided to put on a Big Opening Sale. In order to meet the good people of this district and to become better acquainted, I will offer Bargains for a limited time that you cannot afford to pass up. I would greatly appreciate a liberal share of your valued patronage and in return will promise you fair dealing, moderate prices and reliable merchandise. Below we have listed a few prices for your approval. Take advantage of this sale while it lasts! Your big chance to save!

Gingham !

Blue and White Apron Gingham, 38 inches wide. A real good bargain at, per yard

20c

SILK CREPE

Silk Crepe of excellent quality, all shades in stock, to clear at less than wholesale prices. Price per yard

$1.39

Sheeting !

Extra heavy quality of Unbleached Sheeting. Don't pass this up. Price per yard

50c

BUY YOUR FALL NEEDS NOW AND SAVE!

Men's Fine Oxfords, at a reasonable figure
$3.49 per pair

Men's Work Boots, the kind that wear, from
$3.25 up.

Women's Patent Shoes Sale Price
$2.49 pair.

Little Boys' Jerseys, long and short sleeves. Price
33c each

SALE STARTS
SEPT. 12
AND ENDS
SEPT. 28

Nice Figured Dimity, Sale Price, per yard
Only 20c

Fancy Krinkled Crepe at Bargain Prices
25c yd.

Prints and Ginghams in great variety at
20c yd.

Butter Cloth, best quality While it lasts,
4 yds. for 25c

Men's Overalls

First Class Quality
$1.39 pr.

Extra Quality Denim

Khaki, Blue and Black
Special Price **38c**

Ladies' Silk Hose

Special Sale Price
59c pr.

XXX Vinegar, reg. 45c gal. Special Sale Price **35c**
Corn, Peas and Tomatoes ..... **2 for 25c**
Green Japan Tea, reg. 60c lb. Sale Price **48c**
Best quality Black Tea reg. 65c lb. on sale at **55c**
Seeded & Seedless Raisins on sale at **2 pkgs 25c**
Pearl Soap 10 bars for 39c
Comfort Soap 10 bars for 55c
Redpath Sugar.....$5.75 cwt.

FREE
To the first 25 customers Thursday morning we will give
A BROOM
FREE

Robinhood Rolled Oats **Plain 28 China 33c**
Quaker Corn Flakes..... **12 Boxes $1.00**
Fancy Pink Salmon..... **1 lb. tin for 21c**
Shredded Cocoanut.....20c lb.
Carnation Milk.....15c tin
Pearl Rice.....3 lbs. for 21c
Prepared Mustard, qt. sealer 20c
Magic Baking Powder, 1 lb. tin 34c
Baking Soda .....4c lb.

Men's Boots

Men's hand made boots of superior quality. A boot that will give many long weeks of wear. Sale Price

$6.00

Rubber Boots !

A high grade line, cut for quick sale

Regular $4.50 **$3.49**
Regular $3.75 **$2.99**

SHIRTS

Here Men is a chance to buy Work Shirts at Money Saving Prices, and ones that will give extra wear. Prices range from

98c

We Have Many More Bargains Not Listed Here

W. J. IRVING,

Telephone 31 r 6, South Mountain

McGillis Block, Mountain, Ont.



at the

CANADIAN NATIONAL EXHIBITION TORONTO

Aug. 23 *to* Sept. 7

Empire Year

Scores of planes in an epoch-making Carnival of the Clouds featuring air races to and from the United States. Friendly invasion of Canada by the pursuit squadron of the United States Air Force from Selfridge Field . . . Air parade and "aerobatics" . . . stunting, formation flights. Aeroplanes, sea planes and amphibians in a thrilling, impressive epic of the air, vividly portraying the amazing advance of aviation.

OTHER LEADING FEATURES

Opening of the new $1,000,000 Automotive Building . . . Fourth C.N.E. - Wrigley Marathon Swim for $50,000 prizes and world championship *Aug. 23 (for women)* and *Aug. 28 (open)* . . . the Goldman and other noted bands . . . four concerts by the renowned 2,000-voice Exhibition Chorus (*Aug. 24 and 29, Sept. 3 and 7*) . . . Thaviu, Master Musician, his Band and Operatic Ensemble . . . International sports program with outboard motor boat, yacht, track and field events . . . Monster military and naval grandstand spectacle each night . . . 14 days of Education, Recreation, Pageantry, Agriculture, Industry, Sport, Music, Art and Science.

Reservations for Exhibition Chorus, and evening Spectacle in front of the Grand Stand should be made now.

PRICES: GRAND STAND SPECTACLE — General Admission 25c. Reserved Seats $1.00. Boxes $1.50. EXHIBITION CHORUS, COLISEUM — General Admission 25c. Ground Floor 75c. Box Seats $1.00. Write Moodey's, 47 King St. West, Toronto, or Canadian National Exhibition.

Reduced Steamship, Airways, Coach Lines and Railroad Rates.

THOMAS BRADSHAW, *President*
H. W. WATERS, *General Manager*

Municipal authorities predict the population of Bogota will be greatly increased during the next nine years, because of better housing facilities and because direct rail communication with both the Atlantic and Pacific coasts will then be open. A population of 400,000 by 1938 is predicted.

ENJOY
LABOR DAY
Better get that
New Set of
Firestone
GUM-DIPPED
TIRES
Now!

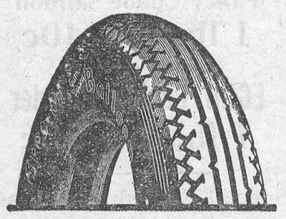

Lucky Little Canadian



When grandma was a little girl she wouldn't have dreamed of crossing the Atlantic alone, even if she could have afforded it. Nowadays the above picture is quite a common sight aboard the big Cunard liners which cross regularly from Montreal and Halifax to British ports and back. We see Pearl Bonek, cuddled up for press photographers who wished the little traveller bon voyage at Montreal recently aboard the S.S. Aurania. The world is travel-wise these days.

Making Shoe Buckles at Home

So many of the most expensive shoe buckles are handmade that dressing up one's own evening slippers and pumps is quite the latest thing in summer fancy work. Ornamental slides, buckles, ornaments and the like require so little material that the entire equipment can be tucked away in one's handbag ready to use during a few moment's leisure, the particular satisfaction of the work being the fact of having shoe ornaments to match every ensemble.

The foundation for any buckle or slide is the same, consisting of a square, oval or oblong of buckram, wired all around and covered on the right side with whatever fabric is to be the background for the decoration. The wrong side should be covered last of all, thus concealing the stitches and giving a neat finish. Jewel-studded trimming, by the yard, applied as a border and to outline a center, is the simplest form of this work. Done in closely set rhinestones on black satin, with larger stones studding the corners of the buckle and the fabric showing as a center ,there is nothing more effective for wear with black semi-evening or formal dresses. In colored stones, with a bit of metallic ribbon as a background, the same design makes a buckle for wear with any of the printed chiffons; or the rhinestones or other jewels may have for a foundation the fabric of the frock. Oval buckles and crescent-shaped slides are easily made with jeweled trimming by the yard ,as it is adaptable to a curved outline.

When using detached beads for a square buckle ,attach strong thread to one corner of the buckram and string on it a needleful of beads sufficient to reach to the opposite corner. Sew it firmly at this point and then go back to take small stitches between every few beads to hold them in place. After a double or triple border is so arranged, the center can be decorated with a star-like, sparkling button, with shank pushed through the foundation and sewed firmly. An inexpensive brooch of mock jewels makes an effective center and one ingenious girl utilized a pair of the cheapest hoop earrings, removing the screw portion and sewing the hoop flat to the foundation. Many delightful bits of mock jewel and enamel work can be picked up in this way, when a particular color scheme is to be carried out. Filigree bronze buttons and iridescent beading on a buckle covered with a strip of beige suede cut from the wrist of a glove were combined for the decoration of a tan slipper that well repaid the wearer for the little work involved.

Evening pumps that need some refurnishing take on an altogether different look if a delicate vine of rhinestones outlines the deep front curve at the instep and an inexpensive little brooch of the brilliants is fastened at the outside of the curve or in the center. A smart, up-turning tongue, either of plaited lace or ribbon, is seen on some of the newest evening slippers, silver and gold lace both being used for this purpose.

Minard's Liniment for Summer Colds

It is imagination which rules the human race.—Napoleon.

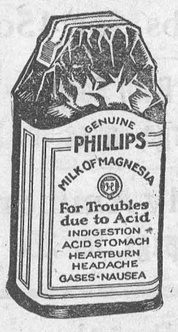

When Food Sours

About two hours after eating many people suffer from sour stomachs. They call it indigestion. It means that the stomach nerves have been over-stimulated. There is excess acid. The way to correct it is with an alkali, which neutralizes many times its volume in acid.

The right way is Phillips' Milk of Magnesia—just a tasteless dose in water. It is pleasant, efficient and harmless. It has remained the standard with physicians in the 50 years since its invention.

It is the quick method. Results come almost instantly. It is the approved method. You will never use another when you know.

Be sure to get the genuine Phillips' Milk of Magnesia prescribed by physicians for 50 years in correcting excess acids. Each bottle contains full directions—any drugstore.

The Lobster

The lobster is one of the mailed warriors of the sea; and having a segmented body and jointed legs, he belongs of the Crustacea, the higher division of the Arthropoda (animals with jointed limbs). He is a relative of the crayfish, is a saltwater animal, and is found abundantly along the North Atlantic coast. He belongs to the sixth division of animal life, which contains more than four-fifths of the whole of the living beings on our globe, and which includes insect-life, wasps, bees, and ants.

His body consists of a head, thorax, and a clearly segmented abdomen. His color is very dark green or nearly black all over—his color is not red until he is boiled. One of his great claws is always a good deal larger and stouter than the other. The larger claw is a weapon with which he fights, while the smaller one is an anchor, with which he clings to the weeds on the rocks at the bottom of the sea. One of the largest known specimens has weighed more than twenty-three pounds.

When the lobster swims, he stretches his body out, and then doubles it suddenly up. As he does so, the plates of the tail spread out and form a kind of very broad and powerful oar, which strikes the water with such force as to drive the animal swiftly backwards. With a single stroke of his tail a lobster can dart to a distance of forty or fifty feet, and that so quickly that even the swiftest fishes could scarcely overtake him.

When the lobster swims forward, he uses five pairs of odd little organs underneath the tail, which we call "swimmerets." They spring from either side of the soft hinges by which the joints of the tail are fastened together, and each consists of two thin oval plates ringed with long hairs. Each swimmeret really consists of two tiny paddles, and by waving them to and fro the lobster manages to travel along with some little speed.

The mother-lobster glues her eggs to the hairs with which the swimmerets are fringed, where they remain until they are hatched. At first their young hold to the swimmerets by threads; later they cling by means of pinces, and after some days become independent.

The lobsters and crabs struggle hard for the livelihood. They spare scarcely any ceature of the sea of moderate size, whether dead or living. They care but little for lost limbs, for these will grow again; and when wounded, so that they may not bleed to death, they throw off the shattered limb at the next joint, where a new skin quickly forms.

One lobster will produce 20,000 eggs, which she will carry patiently for six months under her abdomen, fastened together by gluey threads. Even after she has broken open the eggs by the movement of her tail, and released the baby lobsters, she will carry them till their coat is hard and firm, and only then will she leave them to wander alone. The crab and the prawn, on the contrary, turn their little ones out at once to swim as scarcely visible specks in the open sea, where they feed and grow till their strange changes of shape are worked out.

All the crustacea eat dead animal food; consequently they are useful in keeping water free from dead material. In order to increase the number by artificial propagation, some States have passed laws forbidding the catching of immature lobsters, and lobsters with eggs.

SUMMER COMPLAINTS KILL LITTLE ONES

At the first sign of illness during the hot weather give the little ones Baby's Own Tablets or in a few hours he may be beyond aid. These Tablets will prevent summer complaints if given occasionally to the well child, and will promptly relieve these troubles if they come on suddenly. Baby's Own Tablets should always be kept in every home where there are young children. There is no other medicine as good and the mother has the guarantee that they are absolutely safe. They are sold by all druggists or will be mailed on receipt of price, 25c per box, by The Dr. Williams Medicine Co., Brockville, Ont.

Farms and Firms

Philadelphia Ledger: There is a wealth of significance in Mr. Hyde's definition of agriculture as "a far-flung industry chraacterized by small units." In his public addresses Mr. Hoover has frequently pointed out the undesirability, if it were possible, of elliminating the one-family farms, even though he fully recognzes the rapid progress of "power-farming" and "mass production" in agriculture. "You cannot merge 6,000,000 farms," says Mr. Hyde. But to-day nearly 2,000,000 cotton farmers "compete for the markets of the United States and the world," corn is produced on nearly 5,000,000 farms "and all of these farms aer in competition with each other." No manufacturing industry could flourish under such conditions. Mr. Hyde invited his hearers to imagine the manufacture of motor vehicles by 2,000,000 small, independent firms, with the resultant high costs, price-cutting and financial distress.

Communism in Toronto

Toronto Globe (Lib.): Persistence of the Toronto Communists in defying the police can have but one ultimate result, and it will not be the winning of a martyr's crown by those who preach revolution, except in the opinion of the Communists themselves. The British system of government is founded on observance of law and order, by choice of the British people who have delegated to the courts and the police the task of preserving it. Proponents of the Soviet system and methods mush expect a hard road, growing harder until they see the futility of trying to upset the best form of government yet devised.

Keep Minard's Liniment always handy



Now she is no longer anaemic

ARE you worried about your daughter? Is she growing too fast for her strength? Is she pale, thin, anaemic?

You can build up her blood supply with Dr. Williams' Pink Pills. They contain the vital, life-giving nourishment which anaemic blood cries out for.

"I do not think that Dr. Williams' Pink Pills have an equal for building up the system," writes Mrs. Albert Powers of Picton, Ont. "I gave them to my eldest girl when she was anaemic, pale and thin and had no appetite. They restored her to health and later when my youngest daughter was run-down after diphtheria, I again brought them into use. My daughter was thin, pale and extremely nervous but the pills soon set her right."

Start your daughter on this proven treatment now. Buy Dr. Williams' Pink Pills at your druggist's or any dealer in medicine or by mail, 50 cents, postpaid, from The Dr. Williams Medicine Co., Brockville, Ont.

S 46

Dr. Williams' PINK PILLS

"A HOUSEHOLD NAME IN 54 COUNTRIES"

Extremists Both

"It is the sorry fate of every human institution to be finally corrupted by acuricus conspiracy between its critics and its friends," says Reinhold Niebuhr.

Critics are apt to see only the weaknesses of an institution, and its friends are always blind to its shortcomings and failings. The great temptation of the critics is to surrender to a whole-loaf-or-none philosophy, where as that of the loyalist to to surrender to a my-country-right-or-wrong-love-is-blind philosophy. The loyalist loathes the critics who condemns the institution that holds the loyalit's devotion. On the other hand, the critics has only contempt for the loyalist who blindly clings to the institution that has aroused the critic's doubt.

The critic who has no capacity for loyalty and the loyalist who has no capacity for criticism re poles apart, yet they unconsciously join in a dangerous partnership. It is difficult to say which most menaces the institution. Perhaps one is as bad an influence as the other.

Consider the community and its boosters and knockers. It needs both, and is fortunate if its citizens are loyally critical. Those who find nothing wrong or lacking in their city or town will never be the inspiration for progress. The critic may show the way to improvement, but lacking a sense of loyalty, he invariably deserts the community instead of remaining to help make it better.—Port Arthur News-Chronicle.

The Lesson of the Vestris

Ottawa Journal (Ind. Con.): Let us hope that the lesson of the "Vestris" will be learned, despite the conplacent excuse of over-zealous patriots, and that hereafter ships, particularly passenger ships, on the British register will in fact as well as in appearance be subject to British regulations. As Britishers we have a faith in ourselves and in administration of British laws that we have not in foreigners or foreign law administration, and it is small comfort that British ships sailing between United States forts and other foreign ports are inspected solely by American officials and agents. The blame for the overloading of the Vetris may belong directly to inspectors and agents in the port of New York but back of everything are the British register and British honor.

For the Children's Sake

Edmonton Journal (Ind. Con.): (In furtherance of its campaign for the pasteurization of milk, the Journal quotes extensively from an editorial in The Montreal Star, commenting on the report of the city bacteriologist.) This expert, whose business it is to count the bacteria in Montreal's milk supply, finds that there are more disease germs in "special" or "certified" milk than in pasteurized. Montreal had a bad typhoid epidemic just a few years ago which was traced to the milk supply. The demand for pasteurized milk grew out of this outbreak. Now, with the number of dairies allowed to sell "raw" milk increasing, Montreal notes a corresponing increase in infant mortality. In other words, little children are being sacrificed "to meet the wishes of numerous interests."

LUXO
FOR THE HAIR
Ask Your Barber—He Knows

Why Stand When One Can Sit?

English sportsmen are to be thanked for the introduction of the portable "walking-stick seat" which is gaining in popularity each year and is rapidly becoming an international sports accessory. Until put in use as a seat this, two-purpose article resembles a sturdy walking stick with rubber tip and an easily held double-looped handle. When this stick is to be converted into a seat, while its owner watches a golf or tennis tournament, the rubber tip is first unscrewed and changes place with a disk-headed spike, which, up to this time, has been concealed inside the upper end of the cane from sinking too far important item as it keeps the spiked end of the cane from sinking too far into the ground. The double looped handle is then opened and forms a slightly curved seat, which is surprisingly comfortable. The angle at which the came is thrust into the ground can be adjusted to individual needs and manner of sitting.

Women have been quick to appreciate the convenience of these walking-stick seats and some have already been ordered with th leather covered seat portion in a color to conform with other sports equipment. The more expensive of this type of portable seats have a strip of leather which opens and closes with the loop handles, but the model most in vogue depends entirely for its seat upon its rigid framework of the widely spread handles. The rubber tip and its ferrule, when the seat is in use, are screwed in position to act as a convenient hand rest and brace. When the interest of the game makes the change of position desirable, it is only necessary to pull up the horizontally spread halves of this curious walking stick until they are parallel vertically, and their utility as seat has temporarily ceased.

Another masculine accessory which is just now enjoying renewed popularity is the walking stick in which is concealed an umbrella. So quickly is the adjustment made in case of a sudden shower that the practicability of such a two-purpose article can hardly be over estimated. The styles of handle conform to the favorite club or crook designs, equally suited to both canes and nmbrellas. The wooden case that serves both as walking stick and umbrella cover, telescopes to such small dimensions that when collapsed it easily fits in any pocket.

These two accessories, the portable seat and the combination cane and umbrella are increasingly to be found in the wardrobe of the up-to-date man, who is at all interested in sports. When traveling, the two pieces are easily strapped together on a suit case or carried in a golf bag.

Bow Versus Golf Club



William Thomson, well-known western golf professional, and Chief Sitting Eagle, of the Stonies, differed as to which could beat the other at golf, each armed with his chosen weapon. Sitting Eagle took his trusty bow and arrow; Thomson relied on his golf clubs. At the end of a nine-hole try out the Chief was four up on the pro. His target was of course larger than Thomson's objective and he could and did "hole out" from long range. The contest was staged over one-half of the championship course where the competition for the Prince of Wales Trophy will be staged in the "Canadian Golfer" tour of Canada, starting from Toronto August 12.

Earthquake in New Zealand

Auckland Weekly News: Though it is perfectly true New Zealand is often given abroad, notably in Australia, a wholly undeserved reputation for being earthquake-ridden—the whole country being included when, as a rule, the shocks are purely local in character—it can not be denied that, especially in certain well-defined regions, the liability to experience them is always in the background. . . Calm consideration shows that the risk to life, limb and property over a span of years is not very serious in New Zealand. What toll of life have earthquakes taken in the last ten years compared with the victims of road and street accidents? How great has been the material loss balanced aginst the enormous annual fire wastage in the Dominion? Considered in this way, the earthquake disk to the New Zealander is exceedingly small, the loss of property is inconsiderable.

LIFE'S ROAD

I expect to pass through this life but once. If there is any kindness or any good thing I can do to my fellow-beings, let me do it now. I shall pass this way but once.—Quaker Saying.

DISCONTENT

There are two kinds of discontent in this world—the discontent that works and the discontent that wrings its hands. The first gets what it wants, and the second loses what it has. There's no cure for the first but success; there's no cure at all for the second.—G. Graham.

Minard's Liniment for Neuralgia.

The Red Rose Tea guarantee means what it says. If not satisfied return the unused part in the package and the grocer will refund your money. 69

RED ROSE TEA "is good tea"

RED ROSE ORANGE PEKOE is extra good

Tokio Temple Hides Goddess Ten Centuries

Skeptics Declare Golden Idol of Mercy is Only Wood Like Duplicate Copied 1,000 Years Ago

STRANGE LEGEND

Tokio — Western skepticism is penetrating the Japanese mind and causing discussion about the authenticity of the reports regarding the statue of the Goddess Kwannon, in Asakusa Temple, Tokio. For more than ten centuries the statue has not been seen.

The image, one foot and eight inches tall, has always been thought to be made of gold. No one has seen the image for centuries, but a wooden Kwannon, carved by the St. Jikaku, a Buddhist priest of the tenth century, as a copy, has induced the authorities of the temple to believe that the original image is also of wood. Since the authorities of the temple adhere to the itme-honored custom of thirteen centuries, an inspection of the image of Kwannon has been impossible.

Priest Disregarded Custom

St. Jikaku is said to have been the only one to disregard the tradition, and he was able to do so because of the reconstruction of the temple. It was at that time, legend says, that the priest carved his replica of the original Goddess of Mercy.

The third Shogun, Tokugawa Iyemitsu, is said to have seen and admired it, but this is denied by the authorities of the temple.

At the time of the Meiji restoration, when Buddhist temples suffered considerable persecution at the hands of the government, high officials of the government are said to have inspected the temple, but the present caretaker says that the image was not exhibited. The Kwannon statue was wrapped in a Buddhist robe and in cased in a triple or quadruple box. The government opened the first box, and then the next, but when they opened the last box they were so frightened that they did not remove the robe.

Present Temple Built in 1648

The present temple, which is now being reconstructed, was built by the third Tokugawa Shogun in 1648. Since that time the temple building has undergone repairs on a large scale every seventy years. The edifice, 108 feet square, is regarded as the representative temple in the Kwanto district of Tokio.

The Asakusa temple is known as the most popularly patronized institution in the country, but the Fudo Temple at Narita, in China Prefecture, has the greatest income, more than 30,000 yen a year while that of the Asakusa Kwannon Temple is estimated at 170,000 yen.

THE PAST

It is because so much of the past still exists in our lives that it is so dear to us. These are compensations for the loss of youth and fresh impressions; and one learns little by little that a thing is not over because it is not happening with noise and shape or outward sign; its roots are i nour hearts; and every now and then they send forth a shot which blossoms and bears fruits still.—Anne Ritchie.

HELPERS

The rules demands no impossibilities; but it does demand that every sphere, however humble, shall be filled with divine endeavors. You have not done what you could if you have not made it the problem of every day: How many burdens can I make lighter? How much heart sunshine can I shed about me? How much can I increase the sum of human blessing in the circle where my lines have fallen? —Edmund H. Sears.

We know what we are, but not what we may be.—Shakespeare (Hamlet).



How well you look!

"I am writing you again to express my sincere gratitude for the continued success I have maintained through my daily dose of Kruschen. Only last week a man met me (who saw me a few months ago when I was crippled with rheumatism). His first remark was how well I looked. I replied, 'Yes, I have only Kruschen Salts to thank.' He said he was feeling 'off colour' and would start the Kruschen habit next day. I always recommend Kruschen Salts." JAS. F. WOOLNER.

Original letter on file for inspection.

Kruschen Salts is obtainable at drug and department stores in Canada at 75c. a bottle. A bottle contains enough to last for 4 or 5 months—good health for half-a-cent a day.

ISSUE No. 34—'29

Classified Advertisements

HORSE RADISH WANTED, 8c PER lb. Tops cut off. At once. D. B. Gordon, 490 Mary St., Hamilton, Ont.

AGENTS WANTED TO SELL FRUIT Trees, Shade Trees, Shrubs, Roses, Hedging and a complete line of Nursery Stock for old established firm. Outfit furnished. Cash commission paid every week. Good teritory still open. Write today. Maple Grove Nurseries, Winona, Ontario.

"John, you have been drinking my brandy." "I have not, sir." "Are you quite sure?" "Quite sure. I could not get the cork out."

Minard's Liniment for aching joints

There's many a bad sermon preached from a good text.

GIRLS WANTED

HAIRDRESSING AND BEAUTY CULTURE is the most remunerative profession today.

WE OFFER THE MOST UP-TO-DATE COURSE IN CANADA.

Hundreds of satisfied graduates. Write for free booklet.

Toronto Hairdressing Academy
137 Avenue Rd., Toronto, Dept. W

RAISE CHINCHILLA RABBITS

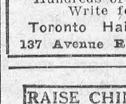

MAKE BIG MONEY—We supply stock and furnish valuable markets for your production. All particulars sent free. Write:—
ENTERPRISING SALES CO.
23 GWYNNE AVE., TORONTO 3

Cuticura Shaving Stick

Contains the medicinal properties of Cuticura. Freely lathering and sanative, it promotes skin health and protects the newly shaven surface from infection.

25c. Everywhere

The Camper's First Aid

Minard's is good for burns, bruises, sprains, wounds, and insect bites.

MINARD'S "KING OF PAIN" LINIMENT

AEROXON With The Pin
The Honey Fly Catcher

You Must Do Your Bit in the war against the fly, carrier of germs and breeder of disease.

It is proven that AEROXON is one of the most convenient and most efficient means of combating this fly evil. It is convenient, because of the push-pin. It is hygienic; flies never get away when once caught. Each spiral gives three weeks' perfect service.

BEWARE OF IMITATIONS

Sold at drug, grocery and hardware stores.

La Cie C. O. Genest & Fils, Limitée
SHERBROOKE, QUE.
SOLE AGENTS

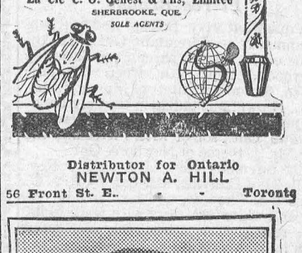

Distributor for Ontario
NEWTON A. HILL
56 Front St. E. - - Toronto

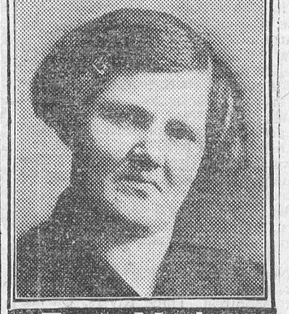

From Mother of Six

"I think Lydia E. Pinkham's Vegetable Compound is wonderful! I have had six children of which four are living and my youngest is a bonnie baby boy now eight months old who weighs 23 pounds. I have taken your medicine before each of them was born and have certainly received great benefit from it. I urge my friends to take it as I am sure they will receive the same help I did." —Mrs. Milton McMullen, *Vanessa, Ontario.*

Lydia E. Pinkham's Vegetable Compound

Lydia E. Pinkham Med. Co., Lynn, Mass., U. S. A. and Cobourg, Ontario, Canada

THE WINCHESTER PRESS

The Press has a guaranteed circulation of over 1000 in the district shown on the map to the right. It was established in 1887 and is today the Largest and Leading Newspaper in the County of Dundas.

Dundas, for its size, is the richest and most progressive County in Ontario. Winchester is the centre of the County and has about 1250 of a population.

The Press is published every Thursday. Subscription $1.50 in advance, foreign $2.00 Member of the Canadian Weekly Newspapers Association.

We invite inquiry and answer questions cheerfully Write or Phone 21

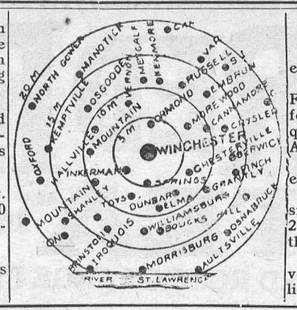

Advertising Rates

All local display advts. 16c per inch each insertion, by yearly contract.

Small advts. such as For Sale, Wanted Found, Lost, etc., not over one inch, 50c for first insertion and 25c for each subsequent insertion. IF NOT PAID FOR IN ADVANCE THE PRICE IS 60c and 30c

In Memoriam Notices 50c and 25c for each verse. Card of Thanks 50c.

Transient Display Advts. 40c per inch single col. If for issues without changes 25c per inch. Any advt. inserted for less than six months at above rates.

Legal, Municipal and Government advertising 12c per line first insertion and 6c line for each following. 12 lines to inch.

THURSDAY, SEPTEMBER 12th, 1929.

POLITICAL SITUATION IN DUNDAS

The political situation in Dundas County, in view of an early provincial election, is not encouraging to any party, so far as the Press can sum up the situation. The wet Conservatives had an executive meeting on Saturday last and we believe intend to hold a Convention to select a candidate. There are several ambitious ones. They come from Morrisburg, Iroquois, Brinston, Chesterville. The Liberals hold their Convention on Monday in Chesterville, and their Leader, Hon. Mr. Sinclair, is advertised to be present. There are several names mentioned as probable candidates. The Temperance people hold a delegated Convention Saturday afternoon to select a Candidate. The Committee have six names to submit, but of course the Convention is not bound to accept any of them. The Progressives have not shown any activity so far as we can learn. Anyway the political pot is beginning to simmer, and will soon be bubbling over. It's simply wonderful what a lot of farseeing wise and confident party men we have before an election. They seem to know the "pulse of the people" without feeling it, at least that is the way they talk. The wet Conservatives are sure they can elect their man. The Liberals feel sure that they can, especially if the Temperance people don't put a candidate in the field. The Temperance people are very confident that if the right man is broutht out they can win—but who is the right man. Then there are the Independents who want to see the Ferguson Candidate defeated and are prepared to jump into the fight with any winning party. So there you are.

ATTRACTIVE ONTARIO

Ontario must be a very beautiful, healthful, progressive province. This conclusion we arrive at by the claims made by newspapers printed in almost every section of the province. The claim of each newspaper is that the section it represents is beyond doubt one of the most delightful, healthful and attractive sections in the province. It is a healthful, progressive, prosperous city, town or village, as the case may be, while for scenic attraction it cannot be excelled. The surprising thing is that the claims are all well founded, as looked upon from different points of view. No wonder tourists are attracted to all parts of the province. for each section has a charm and attraction that is distinctive and alluring. The broad green, fertile and well cultivated fields of Dundas, Stormont and Glengary are entirely different from the hilly, stoney, scrubby pasture lands of many of the counties west. But the latter are filled with little lakes and rnnning streams that are enchanting and inviting. Eastern Ontario is not as populous, or as well cultivated and developed as Western Ontario, and our winters are a little longer and more severe. But it is refreshing, travelling from Toronto East, after leaving the parched, brown and bare fields along a greater part of the highway to come to the green fields and rich pasture land of good old Dundas.

ARE COMMUNITY NURSES NECESSARY

"The population of Canada is about 9,507,000. It is estimated that there are 2 or 3 per cent., about 180,000 people, ill each day; 87 per cent. are neither sick nor well, but complains of various aches and pains, and only 10 per cent are entirely fit. It is further estimated that 50 per cent. of the present-day illness is preventable. Therefore, one half of those ill, or one per cent. of our population, is continuously ill unnecessarily. The yearly cost of sickness to the people of Canada is placed at $270,000,000, which is a heavy financical burden. Even from an economic viewpoint, if periodic examination would lessen the cost of preventable sickness it would be amply justified, apart entirely from the prosperity, contentment and enjoyment which accompanies good health."

This is a striking presentation of the case for periodic health examination as presented by Dr. F. C. Middleton, Acting Deputy Minister of Public Health. And this is where the commnnity nurse comes in. Prevention is better than cure. If you can save your child from disease, by the presence of a nurse at the public schools at regular periods, it means more to that child and more to you financically than if the child should be taken with some disease that could have been avoided. We know there are men and women who are not blessed with children. There are some whose children have grown up and gone away. It is hard to convince such that a community nurse, visiting the schools regularly, visiting the homes of sick children to see that they are receiving proper care, are a blessing and a saving to a community. But they are, and the figures quoted above is convincing evidence that at least thirty per cent of the sickness from which children suffer, and diseases that are a handicap all throngh life, are preventable. Community nurses are becoming an absolute necessity and this community would be wise to plan for one.

PEMBROKE'S SEMI-WEEKLY

The Standard-Observer of Pembroke is being now published twice a week. It is an evidence of a growing town and an enterprising publisher. This is an age of rush, push, hurry and bustle. It is hard on the nerves, but the young people seem to enjoy it. And we have no doubt the enterprising publisher of Pembroke's Semi-weekly will fill all the requirements and meet all the demands of his constituency in the way of a newsy and up-to-date publication. Pembroke is not only one of the budding cities of Ontario, but is a delightfully situated town, on the banks of the Ottawa River, and its homes, its business places, and its streets all give evidence of a town keeping up with the times. The Press congratulates the publisher of the Standard-Observer, and while we wish him every success we do not envy him his task.

Pierce-Brown

A quiet but very pretty wedding was solemnized at Mountain, Ont., at the home of the bride's parents on Saturday afternoon, Sept. 7th, when Marjorie Helen, second daughter of Mr. and Mrs. L. L. Brown, was united in the holy bonds of matrimony to Harold W. Pierce, of Oshawa, Ont., son of Mrs. Pierce and the late Mr. J. Pierce of Newboro, Ont.

The ceremony was performed by Rev. McLeod of Hallville, assisted by Rev. G. Warren of Almonte, under an arch of yellow and white streamers with white bells. The rooms were attractively decorated with ferns, Marigolds and sweet peas.

The bride entered the drawing room on the arm of her father, to the strains of Lohegrin's Wedding March, played by Miss Ena Armstrong, and looked charming in a gown of maize georgette trimmed with brilliants; for her headress she wore a brilliant bandeau; and silver shoes. She carried a bouquet of sweetheart roses, with maiden hair fern. Her only attendant was her sister Irene, gowned in a pale blue taffeta frock with a corsage bouquet of sweet peas.

After the ceremony a buffet lunch was served, those assisting were the Misses Helen Justus, Gertrude Render, Edith Rose, Wilma Williams, Olive Render, and Norma Brown of Ottawa.

Mr. and Mrs. Pierce left on a motor trip to Montreal, Three Rivers, Quebec and other eastern points. The bride travelled in a blue suit, a model hat of blue felt, brown shoes and gloves to match. On tneir return they will take up residence in Oshawa.

Those from a distance were: Mr. and Mrs. Chas. Bass, Mr. and Mrs, Gordon Pierce and Mrs. Pierce of Newboro; Rev. and Mrs. G. Warren, Almonte; Mr. and Mrs. G. Bracken, Seelev's Bay; Mr. and Mrs. Jas. Earle, Elgin; Mr. and Mrs. Robert Bruce, Spencerville; Mr. and Mrs. Wm. Cobey, Morewood; Mr. and Mrs. L. Bouchard, Mr. and Mrs. David Bruce, and Mr. and Mrs. Jack Bruce, of Winchester; Mr. Chas H. Brown and Miss Norma Brown of Ottawa, and Mr. and Mrs. E. Simzer of Ogdensburg, N. Y.

The bride was the recipient of many beautiful gifts among them a cheque from her father.

HONEY

For Sale a very fine quality of new clover honey
12tfc Wm. Dickson

For Sale or Rent

Residence on Gladstone Street, occupied by T. J. Wylie. Possession Sept. 1, 1929. Apply to R. H. Hogoboam, R. R. 2, Iroquois or Chris. Johnston, Winchester
18-20p

GET READY FOR SCHOOL

School Days are here again and we are well stocked with all the necessary text books, stationery, etc., for all grades in both high and public schools.

A. H. DUNCAN, Winchester

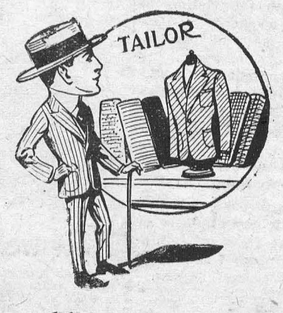

Drop in and let us show you our line of Men's Suitings and Overcoatings. We take your measure and guarantee a perfect fit. We also sell Men's Shirts, Ties, Collars, Hats Caps, Hosiery, Sweaters, etc.

A. E. GOODFELLOW, Winchester, Ont.

JUST AS YOU WOULD EXPECT "THE BIG STORE"

Featuring a Full Line of Early Fall Needs at Right Prices.

Best Quality
CANADIAN YARN
Single, Two Ply and Three Ply
Standard Colors
$1.00 lb.

SCOTCH
FINGERING YARN
4 ply in all the leading shades. 35c skein
$1.40 lb.

SAXONY YARN
20c bunch
All the best selling colors to choose from.

Boys' Fancy
PULLOVERS
Just the thing for school
Sizes 24 to 44
$2.50 to $3.00

Men's
Sweater Coats
Flain and Fancy Colors
Sizes 36 to 44
$3.00 to $4.50

Made-to-Measurre Clothing
We are agents for one of the Best Clothing Houses in Canada. Latest samples just to hand. Drop in and we will be pleased to show you the samples.
Suits from $25.00 to $45.00
O'Coats from $25.00 to $45.00

SOFT COZY
Flannelette Blankets
"IBEX" Brand, size 12-4
Colors, White and Gray with Pink and Blue Borders
Only $2.50 Pair.

Young Men's **Fall Suits**
Latest Shades and Styles
Navy and Stripe $28.00
Brown and Stripe $28.00
Fine Navy Suits made of Extra Heavy Cloth
$30.00 each

Men's Underwear
FALL WEIGHT
Combinations $1.50 to $4.50
Separate Garments $1.25 to $1.50

Curtains
Cream Color Panels
40 in. by 2¼ yards
$1.00 each

Cream Color Curtains
36 in. by 2¼ yards
$4.00 pr.

32 inch by 2¼ yards
$2.50 pair

Frilled Edge Colored Scrim for Bedrooms
25c yd.

Men's Fall
OVERCOATS
Tweed Effect and Navy
$20.00 to $30.00

LATEST STYLE
Men's Fall Caps
$1.25 to $2.25

Fedora Hats
$2.75 to $4.00

Black Hard Hats
$3.75 to $4.00

Reaping Hooks or Sickles
50c each

What every farmer should have—24 inch Stillson Pattern
PIPE WRENCH
Special $2.99
German Make

You can keep that belt from slipping if you use
Dixon's
BELT PASTE
50c per stick

Nonesuch Paste
Harness Dressing
35c can

Harness Oil
35c Pint Can

SPARK PLUGS
¾ inch Pipe Thread for Titan Tractors
Champion $1.00 ea.
Splitdorf $2.00 ea.
Also
Champion & A. C. Plugs
For every make of Car or Tractor

"Walker" Balloon Tire Jacks
No. 515 For Light Cars $5.00 each.
No. 520 For Medium Cars $6.00 each.
No. 525 For Heavy Cars $8.00

Black Hawk HYDRAULIC OIL POWER JACK
FOR LIGHT CARS $10.00 each.

Mackie-Lovejoy Electric Curling Irons $1.25 each.
Guaranteed for One Year.

"Westinghouse" Electric Curling Irons $3.00
If the heating element burns out it will be replaced Free.

"Delta" Electric Vehicle Lamp, $3.50 Complete

New Wide Pattern
MANURE FORKS
4 tine $1.50, 5 tine $1.75, 6 tine $2.00

Try Our British American
Lampolene Coal Oil
For Your Tractor.
Special Price In Drum Lots.

Our Grocery Department.

BUTTER
took a sharp advance this week. Ottawa Valley Creamery, Today
47c lb.

No change in
SUGAR
Redpath's Granulated Today
$5.75 bag.

Corn, Peas and Tomatoes
2 cans for 25c

Real Value "CHEF" Fancy Cohoe Salmon
1 lb. can 40c

EGGO Baking Powder
1 lb. can 30c

Special English Breakfast COCOA
2 lbs. for 45c

Banner Bath Soap
4 large cakes for 25c

Handy Ammonia
3 pkgs. for 25c

"WHIZ"
Extra Heavy White Rubber Auto Tube Patch
50c box

A. Sweet & Co.
GENERAL MERCHANTS.
Hardware Phone 135, Office Phone 1
Winchester, - - Ontario

Kellogg's and Quaker Corn Flakes
3 pkgs. For 25c

FROM OUR DISTRICT CORRESPONDENTS

Morewood

Miss Leah Hough and Mrs. Peter Wilson, and Miss Ferne McLean, all of Ottawa, visited on Saturday, Mrs. Jack Craik.

Miss Beryl Hetherington of Cannamore, spent the week-end with Miss Eva Swerdfeger.

Mrs. Ralph Allison of Winchester Springs, and Mrs. Milton Swerdfeger of Glen Stewart, spent Friday with Mrs. A. B. Allison.

Miss Jesse Grant of Pembroke, spent the week with her sister, Miss Jean Grant

Mr. and Mrs. George MacLean of Manotick, visited Sunday with Mr. and Mrs. A. B. Allison.

Mr. George Black of Smiths Fall, spent Saturday with his sister, Mrs. Albert Steinberg.

Mrs. Sherman Ryan arrived home from Almonte hospital Sunday, after having Typhoid Fever, very much improved.

Miss Ellis Smith and Miss Eva Reveler went to Dundela on Wednesdoy as delegates to attend the Sunday School Convention.

Mr. Joseph Moore spent Saturday in the city.

Mr. Walter Steven and Mr. Walter Hetherington made a business trip to Ottawa on Friday.

Mr. and Mrs. Delaney returned to their home in Ottawa after spending a few weeks with Mr. and Mrs. H. Popplewell.

Mrs. A. B. Allison and Mrs. R. W. Armstrong attended an executive meeting of the W. M. S. at Winchester on Tuesday.

Miss Iiene Jervis spent a week with her aunt, Mrs. Albert Glasgow.

Mr. James Andrew and Mr. Robert Evans is visiting Mr. and Mrs. H. Popplewell.

Mr. and Mrs. Ernest Gogo and daughter Muriel, son Floyd, and Mr. and Mrs. Roy Miller of Berwick spent Sunday with friends in Mountain.

Mr. John Bogart of Berwick, visited Mr. and Mrs. George Bogart on Saturday

Mr. Dean Loucks of Bearbrook, spent the week-end with his mother, Mrs. H. Loucks.

Cloverdale

Mr. and Mrs. Thos. Stobo, Madalene, and Mr. and Mrs. Albert Baker spent Sunday with friends in Smiths Falls and Merrickville.

Mr. and Mrs. Chas. Fobore and baby, of Waddington, N. Y., spent Sunday with Mr. and Mrs. Eli Lamoureux.

Mr. Lewis Hanna of Munster, with his Bride visited at the home of Mr. and Mrs. Thos. Stobo, Tuesday and Wednesday.

Visitors at the home of Mr. and Mrs. Walter Larocque on Sunday were, Mr. and Mrs. Neil Bartholomew of Ottawa, Mr. Harry Bellinger, of Athens, Messrs Fred Rollo and George Dalzell,

Miss Margaret Lamoureux returned home Sunday after spenning sometime in Waddington, N. Y. with her sister, Mrs. Fobare.

Messrs George Cinnamon and George Barclay spent Sunday evening in the City.

Threshing is the order of the day here.

Visitors at the home of Mr. and Mrs. Ira Docksteader were, Mr. and Mrs. J. Docksteader and children and Mr. and Mrs. Ernie Docksteader.

Cloverdale Farmer's Club Special Prize re grain products and corn exhibits should create keen competition at Winchester Fair, as the reports to the Club Directors are somewhat encouraging as to the splendid stands of grain and corn from the different seeds sold through C. F. C. From J. S. Wauyh, a Canadian seed expert and grower.

Nation Valley

Mrs. Ball of Kemptville, was visiting Mrs. Jas Rae.

Mrs. Rae Halliday, Miss Bertha Green and Mr. David Halliday of Ottawa, were calling here.

Mrs. Bertha Fling is visiting her sister in Quebec.

Ladies from here attended the W. M. S. at Morewood in the Presbyterian Hall. There was a special program and refreshments served.

Miss Marion Gray of Ottawa, visited relatives in this vicinity.

Mr. and Mrs. David Jamieson and Miss Ruth and Miss Marjorie McConnell of Montreal, were here over the week-end.

Mrs. McCallum and children of New York City, Mr. and Mrs. Fred Palmer, of Ottawa, were calling in the Valley.

Miss Doyle, Miss Agnes Rae, Messrs Preston and Frank Elliott were guests of Mr. and Mrs. G. O. McElheran of Finch.

Mr. and Mrs. Willie Clark and children were calling in this locality.

Miss Dorothy Gutseh of Detroit, has returned home having spent the summer with Miss Jean Summers.

Mrs. Zeron and daughter, and Miss Loucks of Iroquois, visited their sister Mrs. A. Jackson.

Miss Zoe TFomas and brother Ivan, of Rochester, N. Y., visited relatives here.

Winchester Springs

Mr. and Mrs. C. J. Robinson and family, Mr. and Mrs. Orren Casselman attended the funeral of the late Mary Jane Sullivan held at the home of her Daughters Mrs. Alfred Barkley, at Dunbar, Sunday.

Mr. and Mrs. George Hummel attended the Memorial Service held at Inkerman, Sunday for their nephew.

Mrs. Albert Haggerty of Adams, N. Y., spent Friday the guest of Mrs. O. Casselman.

Guests recently at the home of Mr. Wm. Davidson were, Mr. Elmer Eadie and sister Miss Mary Eadie of Huntsville, Mr. James Toye of Morristown, N. Y., and Mr. R. Greer of Morrisburg.

We are pleased to hear that Miss Olive Casseiman is able to walk from her room after being laid up with Rheumatic feaver.

Mrs. M. Webb visited Mr. and Mrs. Alva Steele, recently.

Miss Mary Laudreville R. N., of Ottawa, and Miss Verna Strader of Winchester, spent Friday at the home of Mr. and Mrs. O. Casselman.

Mrs. A. J. Casselman and daughter, Melba, spent Monday with her mother, Mrs. A. Coleman of Toys Hill.

Melvin News

Mr. and Mrs. John Black of Ottawa, spent the week-end at the home of Mr. and Mrs. M. R. Black.

Mr. Kenneth Annable of Winchester, spent Sunday with his cousins, Mr. and Mrs. Dalton Robinson.

Mr. and Mrs. Wm. Dickson of Winchester, spent Thursday at the home of Mr. and Mrs. J. A. Erratt.

Mrs. Alex Summers spent Saturday afternoon with her sister, Mrs. M. R. Black.

Mr. David Lamoureux spent the week-end with his parents, Mr. and Mrs. Eli Lamoureux.

Mrs. M. Redmond Dickson

The high esteem in which the late Mrs. Margaret Dickson was held was manifested by the large attendance on Friday last at her funeral service, which was held at her late residence, Forest Home, near Waddington, N. Y.

Born in Matilda, April 4, 1833, Margaret Redmond was one of twin daughters of Marcus and Elizabeth Redmond, her twin, the late Mrs. Rufus Earle having predeceased her almost twenty-two years ago. When quite young they moved with their parents to Winchester Township where Mrs. Dickson was educated for a teacher, and taught school at Mulloy's, Melvin's and Grey's in all 16 years. In 1871, she married Wm. Dickson and went to reside at Waddington where she has since lived. Her husband passed away over 40 yrs ago. During the past four years, she had been in failing health and was compelled to keep her bed the greater part of that time, being tenderly cared for by the loved ones in that home—Mrs. Kate Dickson, and her sons, Geo. Fred and Will.

Rev. F. S. Johnson of the Methodist Church, Waddington, who conducted the funeral service paid fitting tribute to the wonderful life of the deceased, saying it was a privilege to officiate at her funeral. He took as his text: "I have finished my course. I have kept the faith." Two selections of special music were given: "Jesus Lover of my Soul" was sung by a Quartette. "In the Land of the Unsetting sun Sun" was impressively rendered by Mrs. Ernest Rookie.

Interment was made in the Waddington Cemetery.

Flowers were;

Sheaf of Lilies—The Dickson Family

Sheaf of Roses and pink Heather—The Mulloy Family.

Sheaf of Roses—Mr. and Mrs. W. M. Earle, Avonmore; Mr. and Mrs. Geo. Earle, Winchester.

Wreaths—Methodist Church, Waddington, the Hamilton Family, Massena.

Sprays—The Misses Martin, Watertown, Mr. and Mrs. Lucius Britton, Alexandria Bay.

Relatives from a distance attending the funeral were Col. L. W. Mulloy and Mrs. McGinnis, Iroquois; Mr. and Mrs. Lucius Britton and daughter Barbara, Alexandria Bay; Mr. Fred Mulloy and Mrs. Martha Reid, Maple Grove, Mountain; Mrs. Clugston, Vancouver; Miss Pearle Mulloy, Seattle; Mrs. T. A. Hill, Ottawa; Mrs. W. M. Earle, Avonmore; Mr. and Mrs. Geo. Earle, Winchester; Mr. and Mrs. Clifford Hamilton, Massena; Mr. and Mrs. Scott Munro, Little Phila, N. Y., Mr. Dan and Miss Kate McDougall, Inkerman; Mr. Andrew Dixon, Huvelton, N. Y. Telegrams of Condolence were received from California and Toronto.

Silver Anniversary

Mr. and Mrs. Henry Clark celebrated their silver anniversary on Thursday, August 29th. Their home was decorated with tall gladioli and brilliant asters. The table was decorated with maiden-hair fern and small snap-dragons. The colour scheme was rose, yellow and green. Those assisting at the table were Mrs. Ernest Millward, the Misses Kathleen Clark, Hazel McIntyre, Annie Casselman and Bessie Clark. Mrs. Clark looked very pretty in a gown of navy crepe trimmed with red.

Miss McIntyre gave a solo and later Mr. Henry Clark entertained his guests by screening a film. Those from a distance were Mr. and Mrs. Russell Robinson, Chicago, Mr. Wilbert Garloch and Mr. Gerald Hart, Erie, Pa., Mise Bessie Robinson, Toronto; Mrs. Harry Clement, Peterborough; Mrs. W. J. Robinson, Winchester.

The presents were numerous and heartily appreciated among which were several cheques and some rare old coins.

The Canada Life Assurance Company

ROBERT REVIE, Agent.

Tel. 153, Winchester, Ont.



Your Summer Home Can Look Twice as Attractive

Simply cover the walls and ceilings with smooth, tight-fitting sheets of Gyproc Fireproof Wallboard—then decorate. Gyproc will also make it cooler on hot days—warmer on cold nights.

217

GYPROC

Fireproof Wallboard

For Sale By

The M. F. Beach Co., Ltd. - Winchester, Ont.

"THE STORE OF SATISFACTION."

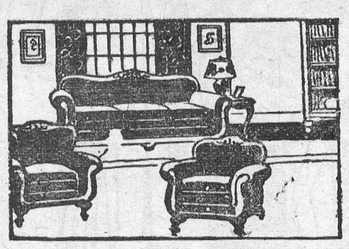

See Our New Chesterfield Suites.

We are showing a most attractive design richly upholstered in Walnut Mohair. Reversible Marshall Spring Cushions of figured freize to harmonize. Chesterfield has smart new arm pillows filled with down. Wing and arm chairs to match. Moderately priced. Drop in and inspect these new suites.

We carry a full line of Simmons' Products—Beds, Springs, Mattresses, Davenports, Cots, etc., all of which are positively guaranteed by us. You and your family deserve the health protection the Simmons label assures.

THE M. F. BEACH CO., LIMITED - - PHONE 3, - - WINCHESTER, ONT.

"KEYES' STORE"

"The name KEYES stands for Service & Quality Always."

Men's Underwear

Mercury No 98 Exceptional Shirts and Drawers of finest Merino and Natural Wool. Their flat knit texture and trim, comfortable cut, give full protection from cold, yet never opress when indoors. Beautifully finished, reinforced button holes, stoutly sewn buttons, snug fitting collarette. Guaranteed Unshrinkable. Every Mercury 98 garment carries a John Penman guarantee tag. The finest Natural Wool garment made.

Price $2.25 garment

MEN'S COMBINATIONS — the kind you are looking for, made specia lly for fall wear, strong, comfortable garments that wear like iron. Guaranteed against shrinking, correctly tailored and carefully finished. The garment as well as the price will please you.

$1.50 per suit.

Sweaters

The Best Yet. Young men's pullovers and coats that have dash and snap These beautiful designed sweaters have both See the variety of vivid colors and smart patterns.

Price $3.00, $3.50 and $4.00

Coat Sweaters

Men's, Boys' and Girls' Sweaters and Sport Coats with the shawl collars made in many appealing color combinations. Thick, comfortable and well tailored, bought for our best trade.

Price $4.00 each.

The Ducks Are On The Wing

We Sell **"DOMINION" SHOT SHELLS**

Canuck, a real shell, $1.35 box

Imperial, long range, $1.60 box

Hunters! Leave your order for Shells or Cartridges early.

PAINT Must be more than a Temporary Covering!

Yes, Good Paint must be more than a mere covering—it should be a permanent protective film, able to prevent rotting and other forms of decay, at the same time lending beauty and cleanliness to the surface.

Sherwin-Williams is Good Paint

capable of giving maximum protection at a minimum cost. We have painters ready to give you estimates of the cost and do your work at once for you. May we talk over your paint problem.

"We have a Paint Brush for Every Purpose."

Destroy The Pesty Fly

We carry in stock all the different kinds of sticky paper, poison pads, etc., also Fly Tox at 50c, 75c and $1.00 per bottle.

School Supplies

There is not a single item that you can't get at Keyes' in the way of School Supplies. We have all the different text books, exercise books, scribblers, pens, pencils, art paints, exam pads, writing exercises, note books, etc.

Give us a call, we will please you

Men's Shirts

Made of an excellent quality Broadcloth, full cut and carefully finished in every way offering a choice of good stripes and patterns that will please for smartness and good taste. This range we believe cannot be equalled for value. Come and see them.

Price $2.25 each.

Men's Fancy Hose

Our line will make a distinct appeal to men who like medium weight and medium priced hose—all silk and mercerized. Several patterns to select from

Price 60c and 75c

MEN'S WORK BOOTS

Men's Tan Work Boots with Panco Sole, built for hard work, solid leather uppers and insoles. Every inch of every pair guaranteed.

Price $4.00

Your Lingerie

You want supple slenderizing undersilks, feathery light. Mercury Rayon gives what you want, you'll marvel at their beauty, their delicacy, their wear. Negligees, Slips, Vests and pantees in beautiful colors, moderately priced.

From the 1st to 15th of Sept. we are offering PEACH Bloomers, Mercury of course, for

90c pair.

Expert Personal Service at no extra cost. Try us and prove it.

GROCERY DEPT.

The store where your Dollars go Farthest. Every day a Sale Day.

10 bars P & G Soap	39c
Sunkist Oranges, doz.	25c
4 tins Sardines for	25c
Kemptville Butter	45c
Try Our Special Coffee	70c
Pickling Spice, pkg.	12c
10 lbs. Corn Syrup for	85c
2 pkgs. Shred. Wheat	25c
4 bars Sunlight Soap	25c
4 bars Sunlight Soap	25c
Kraft Cheese ½ lb. for	25c

3 tins Salmon Pilchards 50c

Pure Comb Honey 20c

Large Bottle Catsup	23c
Redpath Sugar	$5.85
3 pkgs. Corn Flakes	25c
2 pkgs. Macaroni for	25c
5 lbs. Clover Honey for	70c
6 bars Toilet Soap for	25c
2 lbs. Choice Dates	25c
2 tins Sliced Pineapple	25c
Local Potatoes, peck	40c
Maxwell House Coffee	75c
8 lbs. Choice Rice for	50c

5 lbs. Domestic Shortening 90c

3 boxes Eddy's Matches 25c

Choice Can. Cheese	25c
2 lbs. Good Cakes for	25c
4 lbs. Spanish Onions	25c
Pure Vinegar, Cider or White Wine, per gal.	50c
Dad's Cookies, per lb.	32c
Pickling Onions per lb	20c
Cooking Apples per lb	3c
2 lbs. Lauudry Starch	25c
2 tins Tomato Soup	25c
Try our Green Tea	70c

Every Day Is Sale Day Here

Now is the time to can Fruit, Peaches, Pears, Tomatoes. Let us supply your need.

PICKLING SEASON

Rubber rings 3 doz. for 25
Zink rings 25c per doz.
Parawax, 1 box 15c.
Fruit Jars in three sizes
Mixed Pickling Spices 12c
Whole Cloves, Whole Allspice, Cashia Buds, Mustard Seed, Celery Seed, Cinnamon Sticks, etc.

T. O. KEYES,

Store Phone 16, Meat Shop 85

WINCHESTER, - ONT.

Pickling Season

Preserving Kettles, 85c up
Large enam'l Spoons, 25c.
Preserving Racks $1.00.

A hurried phone call will bring any of these articles to your door in a few minutes.

Notice

I buy all kinds of old hens at highest market prices, also doing moving, etc, with my truck at reasonable rates. Apply to Morris Ross
16tfc Phone 171

If You Have A
Mutual Life of Canada Policy
You get the entire earnings yearly
"Every Year a Profit Year."
KARL HELMER, Agent.

DR. G. H. McKEOWN
Dentist
Winchester, Ont. Phone 28
Gas for Extractions

LAWSON & LAWSON
Barristers, Solicitors, etc.
Offices—Molsons Bank Building,
Chesterville, Ont.
W. B. LAWSON, K.C. K. D. LAWSON.

JAKE ROSS
All kinds Poultry wanted at all Seasons.
Wool Wanted. I buy all kinds of Hides.
Phone 81 - Winchester

Tel. 1245 Res. 1270
A. L. CREWSON, M. D., C. M.
(McGill) L. M. C. C.
EYE, EAR, NOSE and THROAT
142 Pitt St., Cornwall, Ont.
Hours 2 to 4 and by appointment.

Nursing
Mrs. Mary Deeks, nurse, of Piety Hill is open for engagements for maternity cases and all other general nursing, and will go any distance in the country.
Phone 124. Winchester.

The Business of the
Late D. F. Sutherland
PRIVATE BANKER
Is continued as usual at his former office at Winchester.

FIRE INSURANCE
Having taken over the Insurance Business recently carried on by Mr. Harvey Nesbitt, I am prepared to take care of your risks. Best Companies and Reasonable rates. Phone 172.
WALTER MOFFATT

R. MORROW, Auctioneer.
For the Counties of Dundas, Stormont Glengarry, Carleton and Russel
Sales of all kinds handled.
Tel. 603 r 31, WINCHESTER SPRINGS

DR. C. H. MEREDITH,
DENTAL SURGEON
Office Hours 9 to 5—Evenings by Appointment. Tel. 23
Rowat Block, Winchester

W. J. CASS, B. A.
Barrister, Solicitor, Notary
Successor to G. C. Hart
Phone 11 Winchester, Ont

IN 1928
What Will Be Doing?
GOWLING BUSINESS COLLEGE
Ottawa, Ont.
Will prepare you for a good position that will insure advancement. Attend this Great School that leads all other Canadian schools in open competition on the Civil Service Examinations and make sure of being in a good position in 1928 Enter anytime. Write for free catalogue
H. W. BRAITHWAITE, Prin.
W. E. GOWLING, President.

W. BARNARD, Jeweller.
Nesbitt Block, Winchester
All kinds of Watch, Clock, Jewellery and Spectacle Repairs. Work Guaranteed. Prompt Service.
Your Patronage Solicited.

Sanitary Barber Shop and Beauty Parlor
Hair-cutting, shaving, massaging and shampooing.
Ladies' hair-bobbing, shingling, waving, massaging and shampooing a specialty, done during open hours or by appointment.
Oscar Pierce, Proprietor

Knowledge

Knowledge is a treasure at once priceless and imperishable.

Airplanes That Swim

The vision of the sixteenth century voyager, who in fancy saw a galleon rise out of the sea to a tremendous height, and then sail through the air to fabled isles of wealth, is finding a modified fulfillment as the the flying boat, with the giant Dornier air liner as its most challenging exponent, is increasingly utilized.

When it is remembered that three-fourths of the earth's surface is covered by oceans and seas, and that many centers of activity on the continental areas are located along rivers and lakes, the plane that can swim as well as fly looms as a versatile factor in the air future.

John Cabot's cockleshell barks opened the way for the Bremen in making the Atlantic a connecting link between northern Europe and America, rather than a divider of the continents. Advancing beyond the oceangoing vessel, the airplane has risen into the rarer element, where speed is increased four times. Now the flying boat promises to give the seas a new role, that of a landing field, present all along the air course.

Rivers also assume a new significance as clearly marked lanes for air traffic. Free of high obstructions above the water level, they offer at the same time clear air highways, and landing fields on which flying boats may come to rest in the heart of cities like New York, New Orleans and St. Louis. When New York is projecting expensive landing fields on the tops of buildings, in order to bring planes closer to the city's center than is possible with the present airports, all distant more than an hour's drive, the value of a flying ship that can land at many points in the Hudson or East River is obvious.

Anrplanes that depend upon earth landing fields become, under present circumstances, unprofitable as carriers beyond a certain increase in size, aviation engineers have pointed out, since the necessity for rapid climbing to clear obstructions around their landing areas causes the structural weights to increase in greater ratio than the carrying capacity. Flying boats, with practically unlimited room to take off and land, can be increased in size to a greater degree, due to their more gradual climbing gradient.

Exploration of wilderness regions becomes simpler through the flying boat, which can land on mountain lakes that could not be reached otherwise without extensive pioneering. Landing fields await the flying boat wherever a sheet of water gleams and the amphibian, equipped with wheels, can also utilize any area available for ordinary landings. Airplanes that swim open possibilities which wait only for attention to the details, such as discovery of light metals which will stand up under contact with salt water, for a fuller realization.

DUNGEONS IN THE AIR

I find (wrote Emerson) the gayest castles in the air that were ever piled far better for comfort and for use than the dungeons in the air that are daily dug and caverned out by grumbling, discontented people. A man should make life and nature happier to us, or he had better never have been born.

HENRY'S SHORTHAND SCHOOL
Ottawa, Ontario
No school in Canada offers a better training, or ensures a more successful future. Henry's leads all others, and ranks among employers as "THE SCHOOL OF HIGHER EFFICIENCY"—a fact borne out by more than 600 pupils who have, since January, 1913, left other Ottawa Schools to come to it.
Therefore, it is not surprising that business men, in advertising for stenographers should specially say, "Graduates of Henry's School preferred."
For particulars about our course, write
D. E. HENRY, Director.
62 Bank treet.

Henderson Lodge, No. 383, A. F. & A. M., Winchester
Meets on First Wednesday of each month in Sweet's Block, at 8 o'clock.
Visiting brethren always welcome.
John Gibson, W. M. H. Annable, Sec.

Winchester Lodge, No. 336 I. O. O. F.
Meets in the Lodge Room, over the Bank of Nova Scotia, Main Street, every Monday evening at 8 o'clock.
Visiting brethren cordially invited.
G. Johnston, Sec. W. Carkner, N.G.
J. E. Utman, Fin. Sec'y.

"MEATS THAT SATISFY"
AT ERRATT'S MEAT MARKET.
Choice Beef, Pork and Milk Fed Veal.
Roll Bacon, Breakfast Bacon and Cured Hams.
Swift's Pure Lard and Domestic Shortening.
Highest Cash Price for Hides, Deacon's Skins and Tallow.
A. E. ERRATT
Phone 12 - - - Winchester

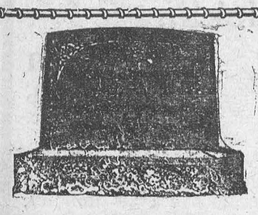

MONUMENTS!
JOHN F. GIBSON
Manufacturer and Importer of Marble and Granite Monuments, Cemetery Fences, Copings, etc. Scotch Granites a Specialty.
Shops at Winchester, Ont.
Telephone 75 - - P. O. Box 395

Strange Tales From Africa

How Legends Grow is Told in Tales From the Dark Strange Continent

That the advance of civilization and the spread of education have not destroyed the myth-making faculty is illustrated by a grim story which has recently begun to make the round of the world's press. Two or three months ago a native hunter reported to the officer in charge of a district of the British Mandated territory of Cameroon that he had accidentally killed a native woman while hunting in the forest. On enquiry the District Officer was satisfied that this was one of the accidents which occasionally occur in the forest where the undergrowth is thick and the light bad. The involuntary homicide was acquitted of blame and the story was robably forgotten in the Cameroon when it appeared, revised, enlarged and improved in a Berlin newspaper. According to the German version, the German overseer of one of the plantations, on which the Germans have resumed operations in the Cameroons since the Peace, had reported that one of his African workers, having penetrated into a part of the forest where no human being had ever set foot, had met a party of apes, and had fired at a particularly fine specimen seated in the fork of a tree. The animal fell to the ground, and on approaching it he was astonished to find the body, not of an ape, but of an African woman without ornaments or tattoo marks by which she could be identified as a member of any of the local tribes. According to the report "it was assumed that the woman must have been carried off by the apes when a child and grown up among them and adopted their habits." This is quite a creditable effort; note the artistic touches—the forest "impenetrable to man," and the suggestion of a feminine Tarzan. The hunter is reported to have been acquitted of any blame—in unpenetrated African forests Tarzans are not so common that hunters can be expected to keep a lookout for them. Once more we seemed to have come to the end of the story, but it still had plenty of life in it. It has travelled to Cape Town where the correspondent of the "Sunday Chronicle" has cabled the story as it has grown on the journey down the southern half of the continent. In this latest version it was the German overseer himself who went hunting in the Cameroon, and meeting a company of apes "raised his rifle and shot one." This sequel must be told in the correspondent's own words:

"To his horror he saw an unclothed, halfhuman girl, with blonde hair, tumble out of the branches and fall to the ground, while the apes, scared by the shot, ran away. The strange creature, who had been shot just above the heart, died a few minutes later."

We note the advance from "no tattoo marks" to "blonde hair," and are not surprised to learn that this "remarkable drama of the jungle. . . . ." is causing a widespread speculation among African travellers and explorers, who, however, have made a good start towards solution of the mystery.

"Investigations are now taking place to discover if the girl could possibly be the daughter of the Copenhagen explorer, Louis Bertelli, who was lost with his wife in the jungle fourteen years ago and has never been heard of since."

The story is now well launched and I expect to have the pleasure of finding it bobbing up from different parts of the world for years to come, and of watching it grow as it travels round until the girl with dark auburn locks like Lola D—— whom Mr. Alfred Aloysius Horn met on the Ivory Coast in the Earlies.

A LEGEND CUT SHORT.

Other stories have not been so fortunate. At the beginning of this year another one had a promising career cut short in its early youth. A large and mysterious animal was reported to be spreading terror in one of the Southern Provinces of Nigeria by entering huts at night and carrying away sleepers. In most cases it appears to have been followed up so closely by the villagers that it dropped its victims before they had been seriously injured, but the terror of its fame spread through the country. The news ran round that a huge and fearful beast was abroad hunting for people to devour, and night guards were arranged in every village, but before the story had got well started the "laidly beast" was shot and killed by a man into whose hut it had ventured and proved to be a large hunting dog, probably a stray from the Northern Provinces, where such animals are used for hunting, which had run wild. And so the legend was scotched before it had time to add another to the list of Africa's mysterious monsters.

MYSTERY BEASTS.

Though no one now believes in the existence of the human and animal monstrosities which, sixty years ago, were supposed to be found in Nigeria and other parts of the West Coast, reports of mysterious "dragons of the prime," surviving in remote places, are still current, and are supported by the evidence of competent observers. In Nigeria and the Congo native traditions assert the existence of monstrous animals resembling those whose former existence is proved by their fossil remains, but unknown to science as existing in the present era, and some have been seen by Europeans. In 1919 a Belgian railway engineer, M. Lepage, reported that he had seen in the Belgian Congo an animal about twenty-four feet long, as tall as a rhinoceros, with a large hump between its shoulders, two tusks, and a long straight horn on its snout. That the creature was not a figment of his heated imagination was proven by its track, which showed that while its forefeet were one-toed like those of a horse, its hind feet were cloven like those of a cow. In Nigeria another hitherto unknown animal was seen by a big game hunter named Lee. He described it as having a head like a hippopotamus, but with cheeks and ears like a horse, a long arched horse-like neck and a red mane, two straight horns on its snout, and the body of a hippopotamus on horse-like legs. The reports of other mystery beasts from South, East and Central Africa are evidence that the Dark Continent has not yet yielded up all its secrets, and that there are still many new things to come out of Africa.—W. F. H., in The African World.

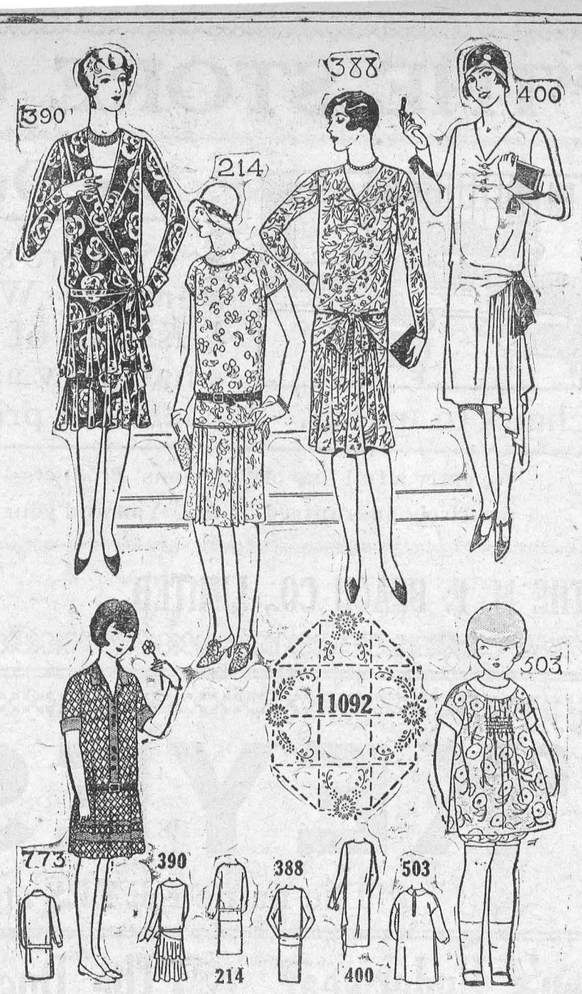

No. 390—Prints Smart Everywhere. This style is designed in sizes 16, 18, 20 years, 36, 38, 40 and 42 inches bust measure. Size 36 requires 5⅞ yards of 40-inch material with ¼ yards of 10-inch contrasting.

No. 400—Youthfully Lovely. This style is designed in sizes 16, 18, 20 years, 36, 38, 40 and 42 inches bust measure. Size 36 requires 2⅞ yards of 40-inch material with ⅜ yard of 40-inch contrasting.

No. 388—It's Smart! This style is designed in sizes 16, 18, 20 years, 36, 38, 40 and 42 inches bust measure. Size 36 requires 3⅜ yards of 40-inch material.

No. 214—Youthful in Line. This style is designed in sizes 16, 18, 20 years, 36, 38, 40 and 42 inches bust measure. Size 36 requires 3⅛ yards of 40-inch material with 3 yards of binding.

No. 73—Junio One-Piece Dress. This style is designed in sizes 6, 8, 10, 12 and 14 years. Size 8 requires 1⅝ yards of 40-inch material with ⅝ yard of 32-inch contrasting.

No. 503—Paris Model. This style is designed in sizes 2, 4, 6 and 8 years. Size 4 requires 2⅜ yards of 36-inch material with ⅜ yard of 36-inch contrasting.

Emb. No. 11092—Conventional Motifs. Pattern contains one of 10¼ by 16 inches, two of 7¾ by 10 inches, four of 2 by 2½ inches (blue).

HOW TO ORDER PATTERNS.

Write your name and address plainly, giving number and size of such patterns as you want. Enclose 20c in stamps or coin (coin preferred; wrap it carefully) for each number, and address your order to Wilson Pattern Service, 73 West Adelaide St., Toronto.

Kalawat in Our Garden

The member of the expedition most pleased with headquarters was Kalawat. Kalawat had been so young when she left Borneo that she had never had a taste of the natural joys of monkey-land. She knew nothing of the delight of climbing trees; she had developed her muscles, instead, on the chandeliers and curtains of a New York apartment. And now she was an acre of land surrounding our house, anacre of land surrounding our house, and all about the edge was a row of evergreen trees, great tall trees standing about twenty feet apart. Kalawat took to these trees like a duck to the water. She never ventured beyond the limits they set, but she would go round and round, swinging from one to another literally by the hour. She found a friend in the Airedale from the next door—one of those shaggy, friendly Airedales that are always laughing—and he followed her on her rounds, trotting along under the trees as she went through the branches and looking up now and then with a broad Airedale grin. Sometimes Kalawat would hide from him among the foliage, and then, while he looked about, puzzled, would steal down the opposite side of a tree and come up behind him and pull his tail. He would whirl around quickly with a sharp bark, but in a flash Kalawat would be up in the tree, chattering derisively. When Kalawat was tired of playing in the branches she would go into the garden and pick posies and gorge herself with fruit. Or, sometimes, she would perform her monkey antics for a delighted audience of natives. I have seen as many as fifty blacks, market-women laden with vegetables, village dandies smeared with red clay, porters, servants off on an errand, all standing convulsed with laughter, to see Kalawat do her tricks. When night came, Kalawat did not want to come into the house. She hid in the trees under the overhanging eaves of the house. Only when we ordered a servant to pretend to beat one or the other of us with a stick would she come flying out of her hiding place. In that land of animals, we became known as "the people with the ape." Not only natives but white people came to see Kalawat. Mothers brought their children to look at her, and when we took her to town, we were followed as if we had been a circus parade. If we went into a store, customers and clerks lost all their interest in buying and selling and watched Kalawat as she made a tour of investigation of the place.—From "Camera Trails in Africa," by Martin Johnson.

AN AIM

An aim in life is the only fortune worth the finding, and it is not to be found in foreign lands, but in the heart itself.—R. L. Stevenson.

Embarking at Alkmaar

Extremes are enticing. This fact explains polar expeditions. It also accounts for our desire to go to the Helder, the most northern point in the province of North Holland, where the waters of the Zuider Zee clash twice a day with those of the North Sea. Here, we were told in Amsterdam, was a very tall lighthouse which twinkles to another on the island of Texel, and so on, by way of Flieland and Ter Schelling, to Denmark and Norway, thus binding in a fellowship of helpfulness the outer fringe of those lands from which our English race rose into being and whence it drew its tenacity, its love of the hard-won soil, and its daring on the deep. We thought we would rather behold the flash of that light than the glare of all the cafes in Amsterdam and rather hear the rush of those waves than the blare of motor-horns. . . . We had spent many hours of thrilling joy in the picture galleries of Rotterdam, The Hague, Haarlem, and Amsterdam and then on stepping out into the streets and wandering through one or two villages had discovered that the models of the paintings we had so much admired were still living in their descendants. . . .

Thus it came to pass that on a sunshiny morning in early July we stepped aboard the Alkmaar packet, at her moorings in the harbor of Amsterdam, not much caring what her destination might be nor when she reached it, or even when she started, for the interest of the voyage began long before her screw made its first revolution. It pleased us to remark that the pedestrians in the streets, being rational, practical, and withal social people, were more strict in observing the law of the road than the less disciplined inhabitants of South European cities, where everybody bumps along as he pleases, The Dutch keep not only to the right side of the pavement, but to the right-hand pavement. We also noticed gratefully and put down as another little mark of high civilization, the fact that people did not stare at us, though no doubt there was something outlandish in our appearance. The Dutch have had a long and varied experience of the world; their empire is far-flung; they govern about seven times their own number of East and West Indians; their shipping and their geographical position make them neighbors to all the earth. Consequently they have a worldly-wise tolerance of what is foreign.—George McLean Harper, in "Spirit of Delight."

Wait and See

Ohio State Journal: When Ramsay MacDonald comes over to confer with President Hoover on the great world issues it will be interesting to note whether he puts up at the British Embassy, which we suppose will be dry as a bone by that time, or at one of the leading Washington hotels, with a reliable bellboy within easy call.

Messages by Heliographs

Heliographs have been successfully used for the regular transmission of messages between Prince Albert, Saskatchewan, and a station in the Prince Albert national park over a distance of 30 miles.

Do not be tempted by the price of cheap teas. Only fine teas will give continued enjoyment
"SALADA"
(GREEN) 695
JAPAN TEA
'Fresh from the gardens'

The Beneficial Wren

Bennett B. Smith

In all well-regulated wren households, it seems that Mrs. Wren has far overshadowed her spouse, for is it not always "Jenny Wren" that is mentioned when speaking of the family? All responsibility, apparently, rests upon her shoulders and about all Mr. Wren needs to do is to sing and carry out any other wishes the lady may have while she sits on the nest.

There are several families of wrens which include the Carolina, the house, the winter, the short-billed and the long-billed marsh. In fact there are twenty-eight species and sub-species throughout the country and some one kind, at least, may be found in almost any part of the country.

The bird is small, somewhat the color of a mouse, and as she flits about in the bushes and hedges, reminds one somewhat of the mouse. She is seldom seen in the open country, for no long flights are taken, but confines herself to the bushes. If one is quiet he may observe this little bird as she moves about and may be able to come very close without interfering with the home life.

The wren is a great singer and produces some very loud songs for a creature so small. When the nest is made and Mrs. Wren is busily engaged in incubation, Mr. Wren sits outside, close by, and with his head thrown back sings until it seems he will split himself with song, his little body shaking all over with vibration.

The male is dark brown in color, barred somewhat with black. The female is practically the same in color and markings but is a little smaller in size. It is the female that makes the selection of the home and attends to all the domestic details. So far as she is concerned Mr. Wren may go, never to return, for she will soon pick another mate.

In food habits the wren is entirely beneficial, for the food is almost entirely animal. Of a great number of stomachs examined, 98 per cent. of the contents was made up of insects or their allies and only two per cent. was vegetable food. This included bits of grass which had evidently been taken while capturing insects. The stomach contents contained grasshoppers, beetles, caterpillars, bugs, and spiders. The bird is a great hunter and searches diligently about barns, decaying trees, posts, vines, and spaces in walls for insects.

The nest is made up of sticks, grass string, moss, and almost any material available. Often a great quantity of sticks is taken into a box, carried out again and once more the work of carrying them back begins. Often several nests will be built in the vicinity and, it has been thought by many, that these were practice nests built by the young of the previous year; others say it is a peculiarity of the bird that it tries several nests before making a final decision.

The wren is not particular as to the place of building but will take up its abode in boxes, tin cans, or crevices. One family built in the body of a hawk which had been nailed to a barn door; another built in the skull of a calf; still another built in a nold mitten. No matter where the bird takes possession, it pours out its thanks in sweet song. The house is kept clean and tidy and free from vermin.

Six to eight eggs are laid. They are of a creamy color and so thickly spotted with brown that the whole egg appears tinged.—Dumb Animals.

Arctic Expedition At Pangnirtung

Ottawa—A wireless message received Thursday morning at the Northwest Territories and Yukon branch of the Department of Interior from George P. Mackenzie, officer in charge of the Canadian Arctic expedition, stated that the S.S. Beothic arrived safely at Pangnirtung Post on Cumberland Sound at 4 p.m. on Aug. 13, The voyage from Pond Inlet down the east coast of Baffin Island, with a call at Clyde River settlemet, was uneventful. There was much ice in sight, but Captain Falk, master of the Beothic, found a safe passageway between the shore ice nd the middle pack, which moved about in Baffin Bay at this season.

At Pangnirtung all were well and the work of unloading supplies was proceeding when the message was despatched. Dr. L. D. Livingstone, who has been the resident physician on Baffin Island since last August will embark on the Beothic, and his place for the coming year will be taken by Dr. H. A. Stuart, who will leave the ship at Pangnirtung, as he will also make his headquarters at this point.

The next port of call will be Lake Harbour, on the south coast of Baffin Island in Hudson Strait. Here J. Dewey Soper, who has spent twelve months in making a survey of wild life for the Department of the Interior will embark with the specimens he has collected. The Beothic will then cross Hudson Bay to Chesterfield Inlet, where Dr. Livingstone will supervise the unloading of supplies for the building and equipping of the new medical station which he will occupy this autumn after his return to Ottawa.

Soybean in Ontario

Are Soybeans a dependable crop to grow in Ontario? Will they meet some need that no other crop does or have they a place among the crops now being grown? These and other questions the Ontario Agricultural College hopes to answer at least in so far as a season like the present is concerned, by a series of demonstrations now being carried on in Western Ontario.

The Soybean, native of Eastern Asia, has been grown extensively for centuries in China and Japan, where it furnishes food for man and beast. Its cultivation has extended to other countries and there is now a very large acreage grown in the United States. The green crop is used for hay, silage, pasture and green manure, while the mature Soybeans provide meal and oil. The meal is used for breakfast dishes, diabetic foods, infant foods, etc., and the flour is made into bread, cakes, muffins, and biscuits. Oil from the Soybean is used in the making of paints, explosives, waterproof goods and in many other ways. On account of the large amount of oil in Soybeans they should not be fed to hogs as they will make soft pork.

In Canada this crop has been grown in a small way for many years, but in order to gain more definite information with Soybeans on a field scale, the Ontario Agricultural College arranged with seventeen farmers along the main highways in Western Ontario to each grow two acres this season, one acre of the O.A.C. No. 211 variety and one acre of the Manchu variety. Each acre plot is divided, one-half being in rows twenty-eight inches apart for seed production and the other half drilled in for hay.

Anglo-American Understanding

"Amicus" in the Fortnightly Review (London): An English-speaking union may at present be beyond our hapes; but a complete English-speaking understanding based on friendliness and not fear is an objective that is certainly possible of attainment. Canada has practically no army or navy, but Canada and the United States understad each other, and no guns or armaments are necessary on their border. Friendship counts for more than force. Canada's three thousand miles of international border could not be protected by the English Navy. But friendship makes Canada secure and can do the same for the whole British Empire.

Empire Free Trade

Saint John Telegraph-Journal (Ind.): In order to interest Canadians in the scheme of free trade within the Empire, Lord Beaverbrook and his friends will have to tell them what will take the place of the Canadian industries which, under absolute free trade, would be destroyed by competition from Great Britain. Australia is interested in the same question.

Mixed Farming

Windsor Border Cities Star (Ind. Lib.): Farmers of the West are not now depending so entirely on wheat as they once did. They have learned a lesson in the hard school of experience. They have learned that, wealthy though the land may be, they are at the mercy of the elements, where grain is concerned.

GOODNESS

Goodness is usually its own vindication ,but not always, for holiness is not invariably self-evident.



WHEN a cold or exposure brings aches and pains that penetrate to your very bones, there is always quick relief in Aspirin. It will make short work of that headache or any little pain. Just as effective in the more serious suffering from neuralgia, neuritis, rheumatism or lumbago. No ache or pain is ever too deep-seated for Aspirin tablets to relieve, and they don't affect the heart. All druggists, with proven directions for various uses which many people have found invaluable in the relief of pains and aches of many kinds.

BAYER **ASPIRIN**
Aspirin is a Trademark Registered in Canada

ISSUE No. 34—'29



For Quick Action on Brand New Merchandise

SUCH CROWDS! SUCH VALUES!

And best of all everybody was satisfied with their purchases. SO GREAT were their SAVINGS. Never since coal sold for $7.00 a ton have prices been so low as they are now at C. A. Coons' Great EXPANSION Sale. It's our eagerness to get at least 500 new Customers on our already long list of satisfied people, some of them having dealt with us for over 20 years. The continuing days of this great sale show increased activity, for hundreds of people are playing the wise part in selecting their Fall and Winter Needs before the close of C. A. Coons' Big Selling Event. You, too will profit by attending right now before it is too late. Our BIG DOUBLE STORE is being swept from "cellar to garret," the greatest selling of fine merchandise this store has ever known. Our clerks are working early and late to keep pace with the ever increasing business this great sale is bringing. Attend this GIGANTIC EVENT, buy for the future, you have all to gain, you can't lose

HERE ARE BARGAIN VALUES THAT WILL STAGGER YOU BEYOND BELIEF!

TAPESTRY RUGS

Regular $25 to $35 Values

It's now or never folks because we only have a few of these wonderful Tapestry Rugs left, 9 x 9 and 10½ x 10½ to close out at the low price of

$8.95

Gold Seal Congoleum RUGS

All new and very effective patterns, can be used in any room, all first grade

6 x 9 ft. Reg. $6.25 **$4.95**

9 x 12 ft. Reg. $12.75 **$9.25**

9 x 15 ft. Reg. $16.75 **$11.95**

MEN'S SUITS

$16.50 to $30.00 values

Only a few left now. BANG and OUT THEY GO

$9.85

Boys' Tweed Suits.

To $8.75 Values

This is the LAST CALL on these marvelous Boys' Suits. Get 'em Boys for only

$4.35

Boys' and Men's MACKINAW Coats

Don't pass them up folks you'll soon need 'em. Note the price

Boy's $6.00 Values **$4.48**

Men's $6.50 Values **$4.98**

See this Bargain in Sure Lock Stanchions

Less Clips Reg. $2.40 On Sale at **$1.95**

Complete with Cement Clevis Reg. $3.20 Now **$2.75**

MARVEL COOKER

Reg. $72.50

Complete with extension fire box, full nickel trim and porcelain panels. On Sale

$62.50

MARVEL HEATER

Reg. $20.00

See this Marvel Heater, has 13 inch fire box. Full Nickel trim including nickel footrails, On Sale

$15.98

Two Only Left To Sell No 21 FLEURY PLOWS

Both in A. 1. condition. A real Bargain Snap for someone at

$17.95

Men's O'COATS

If you want one of these Men's All Wool Overcoats you'll have to hurry. Some have large shawl collars. Sale Price

$9.50

PAINTS

General House Paint reg. 90c qt. On Sale at	69c
Martin Senour Paints, reg. $1.25 qt. On Sale	98c
M.-S. Creolac Shingle Stain, $2.50 gal.	$1.49
Brown Barn Paint, ½ gals. only. Sale Price	98c

DECIDEDLY LOW PRICES THAT WILL PLEASE THE PURSE — SALE PRICE

$2.98

Men's Heavy Work Boots

Solid leather construction, double and triple stitch. Double strength soles of either solid leather or Panco.

Reg. $4.50

PEOPLE WILL HURRY FOR THESE BIG SAVINGS — SALE PRICE

$2.19

Boys' Heavy Work Boots

Extra well made solid leather Boots all double stitched, some have panco soles. You can't beat 'em boys at

Reg. $3.50

SAVINGS THAT YOU WILL HIGHLY APPRECIATE — SALE PRICE

$1.98

Ladies' OXFORDS and STRAPS

Ladies this is a great opportunity to save on real up-to-date straps and Oxfords in patent or calf. Medium and low heels, all at

Reg. $4.95

OPPORTUNITIES LIKE THIS COME ONCE IN A LIFETIME — SALE PRICE

$1.29

Children's SLIPPERS

Mothers, you don't know what you miss if you pass up these patent slippers. Included are Hewetson's flexible soles all at

Reg. $2.50

Here! Are Some Thrilling Savings For The Thrifty Folks!

CHILDREN'S Reg. $1.25 Wool Sweaters on Sale at	59c
CHILDREN'S to 60c Fancy Socks going on sale at	19c
GIRLS' All Wool Sweaters regular $2.75 Sale Price	$1.98
Turnbull's Wool Shirts & Drawers, Children's reg. $1.25 to $2.50	49c
MEN'S $4.00 Wool Sweater Coats, extra quality, Now	$2.98
MEN'S Heavy Work Sweater Coats, reg. $2.35, Sale Price	$1.49
BOYS' $2 All Wool Jerseys, extra value, on sale at	$1.19
LADIES' reg. 25c and 35c Vests to go at the small sum of	19c
LADIES' Comfy Cut Vests, reg. 50c and 60c on sale for	39c
PURE WOOL 6 lb. Blankets reg. $5.50, size 56x74, now	$4.39
LADIES' Silk & Wool Hose, reg. $1.35, going on sale at	98c
MEN'S $2.50 Mocha Gloves very fine grade, selling at	$1.79
Canadian Wheeling Yarns, black white and colors, price per lb.	83c
Scotch Fingering Yarns in different colors, reg. $1.15	$1.19
Nainsook 95c value finest fabric on sale at	29c
Reg. 40c Dotted Muslin, white, while it lasts	13c
65c Curtain Materials, Lace and Spotted Marquisettes reduced to	39c
Minard's Liniment, regular 35c While our stock lasts	19c
Sewards 10c Fine Toilet Soap, Special Sale Price	4 for 25c
$2.50 Raw Hide Halters, will sell at the special price of	$1.98
Men's All Wool Windbreakers, reg. to $5.00	$2.98
Boy's All Wool Windbreakers, reg. $3.50	$2.19
Men's to $5.00 All Wool Pullovers. On sale	$1.98
$3.00 Boy's and Girls' Coat Sweaters to clear at	$1.79
Turkish Bath Towels large size. On sale	59c
Turkish Bath Towels extra quality fancy borders	49c
Women's $1.25 Medium Fleeced Drawers on sale	69c
Men's Fleece lined Shirts and Drawers "Penman's"	79c
Boy's Fleece lined Shirts and Drawers "Penman's"	59c
Ladies Silk Bloomers, assorted shades. On sale	79c
Men's Fine Shirts extra value at only	89c

C. A. COONS

"THE STATION STORE"

Winchester, Ont.

LOOK FOR THE BIG SIGN AT THE STATION

HERE'S A Real Snap!

VALUES THAT WILL ATTRACT THE THRIFTY — SALE PRICE

52 PIECE Genuine Porcelain Tea Set. Blue Bird Pattern. Ladies this is a real beauty and a bargain at this price

Reg. $35.00 **$13.95**

Girls' School Boot

PRICES THAT TICKLE YOUR POCKET BOOK — SALE PRICE

This lot of Girl's school boots are a super bargain because the quality is wonderful made from fine grain calfskin with leather or rubber heels. On sale

Reg. $3.50 **$1.39**

"Bob Morris" Men's CAPS

THESE ARE QUICK ACTION PRICES — SALE PRICE

We have several grades at big savings but we call your attention to this regular $1.75 line on sale for only

Reg. $1.75 **$1.39**

MEN'S & BOYS' DRESS SHIRTS

PRICES THAT MAKE ENTHUSIASTIC BUYERS — SALE PRICE

Here are odds and ends that are taken from our regular lines of shirts, slightly shop-soiled, otherwise okeh. On sale

A Real Snap! **49c**

Loyal Orange Association

L. O. L. No. 862, meets First Monday of each month.

Prince Edward R. B. P. meets Last Wednesday of each month.

Victoria Lodge L. O. B. A. meets on Second Wednesday of each month.

IN ORANGE HALL WINCHESTER

FOR SALE

Bred-to-lay Barred Rock Pullets, April hatch, $1.50 each. D. M. Hill
Vernon, Ont.

For Sale

A number of brood sows. Second litter. 12 months credit. Apply to
A. J. Kahala
Inkerman

For Sale

A twenty cow farm (165 acres) 2¾ miles from Waddington village ¼ mile from school, with an without stock. Good buildings, well fenced, water in barn For further particulars address
Jas. Drsmond
Oak St. Waddington, New York.

For Sale

Farm for sale. Dundas Co. 125 acres modern dairy farm, clay loom, modern buildings, timber lot, electricity, lightening rods, abundant water, county road, village ¼ mile, New York cream market, good location, big crop this year.
Chas. Strader,
Brinston

FOR SALE

One Papec Corn Blower, good as new.
H. S. Carkner

FOR SALE

100 White yearling Leghorn Hens. An exceptionally good laying strain.
Phone 607-5 Winchester W. H. Taylor
20-1c Mountain, R. R. 1.

FOR SALE

Furnished house, ¼ acre lot in the village of Hallville, Ont., at a reasonable price. Apply to G. R. Boucher
18-21c Barrister, Kemptville, Ont.

GIRL WANTED

For general housework. Apply to Mrs. Arnold Hutt, Winchester, R. R. 3.
19-21 Phone 27r23, S. Mountain.

Notice to Creditors

Notice is hereby given, pursuant to the Revised Statutes of Ontario 1927, Chapter 150, that all persons having claims against the estate of the late Joseph Wallace, late of the Township of Mountain, County of Dundas, Farmer, deceased, who died on or about the 21st day of January 1929 are hereby required on or before the 30th Sept. 1929, to send by post prepaid or deliver to the undersigned Solicitor herein, particulars of their claims against the estate of the said deceased, verified by Statutory Declaration, and that after the last mentioned date the said Solicitor will proceed to distribute the assets of the said estate among the persons entitled thereto, having regard only to the claims of which he shall then have received notice.

Dated at Carp this 10th day of August, 1929,

G. RUSSELL BOUCHER
Solicitor, Kemptville, Ont.

Notice to Creditors

NOTICE Is Hereby Given, that all persons having claims against the estate of James Albert Jeffrey, late of the Township of Winchester, in the County of Dundas, Farmer, deceased, who died on or about the 14th day of August, 1929, are required to forward their claims, duly proved, to the undersigned, on or before the 14th day of September, 1929, and in default thereof and immediately after the said 14th day of September, 1929, the Executors of said Estate will proceed to distribute the assets of said Estate, having regard only to the claims of which they then shall have had notice, and the said Executors shall not be liable for the assets, or any part thereof, to any person or persons of whose claim notice shall not have been received at the time of such distribution.

Dated this 21st day August, A. D, 1929
IRWIN HILLIARD, K. C.
Solicitor for the Executors
Morrisburg, Ont.

Would not be Without Zutoo Tablets At Any Cost

Mr. A. O. Norton, the millionaire Jack Manufacturer, of Boston, who recently died, was a great "booster" for Zutoo Tablets.

He suffered from headaches from childhood and when he found Zutoo Tablets stopped these headaches in a few minutes and left no bad effect, he began recommending them to his family and friends. In an unsolicited letter, Mr. Norton says in closing:

"My family use them when ever needed with equally good results. I have frequently given them to friends who were suffering from Headache and they never failed to give quick relief. I always carry Zutoo Tablets in my grip on the road and WOULD NOT BE WITHOUT THEM AT ANY COST."

25 cents per box—at all dealers.

"The Leading House."

Reliable Brantford Twine,

Made by a Canadian Firm

Gilt Edge 650 ft.
Gold Leaf 600 ft.
Silver Leaf 550 ft.
Maple Leaf 500 ft.

Large or Small Balls to suit customers.

Prices Right.

John Johnston

A TIMELY

WARNING

that's what a headache really is. It is a danger signal that your stomach, kidneys, liver bowels or some organ is in trouble and needs immediate attention. Heed this important warning by taking

CHIROPRACTIC ADJUSTMENTS

Stewart Ford, Chiropractor

of Morrisburg, will be at Mr. Chester Timmins, Winchester, on Tuesday of each week.

TRY CHIROPRACTIC AND GET WELL

CANADIAN PACIFIC



WORLDS GREATEST TRAVEL SYSTEM

TIME TABLE

Westbound—To Smiths Falls and West.

No. 23—12.36 a.m. daily except Sunday, flag for passengers to and beyond Sharbot Lake—Stop for passengers from Montreal.
No. 35—9.52 a.m. daily except Sunday.
No. 29—6.35 p.m. daily except Sunday.

Eastbound—To Montreal

No. 24—5.44 a.m. daily except Sunday flag for passengers to Montreal, stop for passengers from Sharbot Lake and points beyond
No. 30—7.55 a.m. daily except Sunday.
No. 36—5.27 p.m. daily except Sunday.

For particulars and Tickets apply to
T. W. BOYES, Agent.

Cheese Maker's Association

A very interesting and instructive meeting of cheese makers and milk producers, was held in Mr. Coleman's factory at Mountain on Thursday evening, Aug. 29th. The night was beautiful and a large number of cheese makers and patrons were present.

The meeting was one of the regular series of meetings held by the Cheese Makers Association, once a month. Mr. Barr and Mr. Publow were invited to be present. A special effort was also made to have as many of the dairymen present as possible.

A great deal of credit was given to Mr. Coleman for the splendid condition of his factory and surroundings, and every one present appreciated the kindness and hospitality of Mr. and Mrs. Coleman and staff in providing the delicious cakes and ice cream.

Mr. Bolton, the local instructor of the syndicate, arranged a splendid program and indeed was the busiest man present.

The President, Mr. Cameron, performed his duties in splendid order and all the proceedings were made as interesting and effective as possible.

Mr. Publow was the first called upon to speak and needless to say all the cheese makers manifested their appreciation of his presence again in the syndicate. His address was full of splendid information and instructive as usual and every one seemed desirous to hear all he said.

Mr. McGruer, district dairy representive, was presrnt and was called upon to speak. In the course of his remarks he emphasized the importance of a very close co-operation between the cheese makers and Patrons, to bring about the best possible results in the finished products of the Dairy Industry. He thought that a farmer's organization might work very satisfactorily with the cheese makers association and each could derive a great deal of benefit therefrom. He would do all he could to support such a movement if it could be organized. Mr. Carkner and others were asked then for some discussion if they wished, and a very interesting discussion took place on market conditions, co-operation, care of the milk and other things in general.

Mr. Bolton was then called on to speak and after expressing his pleasure in having Mr. and Mr. Publow present. He expressed himself as being favourable to having one organization called "The Cheese Makers and Patrons Association." He though that would be an excellent way to keep up a very close co-operation and would result in much improved ways and means of solving each other's problems. He also stated that, if cheese makers were enabled by the improvement of the milk, this would mean many thousands of dollars more to the farmers, and the farmers, he believed, would be not only deserving of remuneration for their extra trouble, but would get it.

Many questions were then permitted and a good discussion took place, after which Mr. Barr, at a very opportune time was called upon by the President to address the meeting. After congratulating Mr. Coleman and Mrs. Coleman and their assistance on the very tidy appearance of the factory and surroundings, he launched into a very interesting address on cheese making and the milk supply to cheese factories and creameries. He emphasized the importance of better trained cheese makers and considered that the Dairy School gave a very helpful and necessary training to cheese and butter makers. He said the training for real perminent neatness aod cleanliness must be begun by the mothers in the home when the children are quite young. This training would always stay with them. He also said that good breeding had a great deal to do with the kind of men needed in this profession. After dealing with the problems of the Industry, as they were confronting him every day, he expressed his desire to answer question and their were a great many questions of vital importance to the present situation of the cheese and butter manufacturing and trade, asked and answered before, he thanked the President and officer for the invitation to be present and their kind attention to what he had to say to them.

Mr. Mitchel and Mr. Doole, Inspectors from adjoining syndicates were present and spoke of some of their difficulties and plans in connection with the work in their syndicates.

The ice cream and cakes were then passed around freely and the meeting in all was considered very important, profitable, interesting and instructive.

The Presbyterian Church

The speaker at the Presbyterian Church last Sunday was a well-talented young man, the Rev. John Elder, of Cromarty. The fact that Mr. Elder is an Irishman, calls for attention at once.

A large congregation attended the morning service, the subject of which was "The Secret Place." The place where we can be alone with God. That is where we get encouragement when we are downhearted, strength when we are weak, happiness when we are sad, and peace in in time of trouble. The choir put some expression in the singing of the anthem, 'Praise the Lord."

Quite a number from Winchester attended the service at the Spring's in the afternoon. The choir sang that fine old hymn, "Jesus Needs You."

A large attendance at the evening service was a good testimonial as to the value of the morning service. After the choir sang "Lord, Speak to me," Mr. Elder preached another inspiring sermon entitled "The Dying Thief." The thief had courage and back-bone enough to take his stand with Christ and defy the world. Through this man's faith millions of people have been saved. Have you courage? Have you back-bone? In closing his sermon Mr. Elder said that there were three things that a preacher must remember, they are, 1. Stand up so that he can be seen. 2. Speak up so that he can heard. 3. Shut up so that he can be appreciated.

Next Sunday will be harvest home Sunday at St. Paul's and the services will be in charge of Rev. R. Moorhead Legate B. D., of Senneville. Quebec. Make an effort to attend at least one service every Sunday.

The United Church

Large congregations were present to hear the pastor, Rev. J. A. Waddell, on the first Sunday after his return from holidaying, On behalf of his family and himself he expressed appreciation for these holidays. Speaking for the Board and members of this church, he extended a gracious welcome to all new-comers.

To the boys and girls he gave a brief message on R. F. A.—ready for anything, which he trusted was their position now after holidays, having the faith in God to help them.

I Chron. 21:20 was the text. This book is a miniature Old Testament. In it we find geneologies, history, prophecy and psalms. In this instance amidst the drudgery of threshing, the angel appeared to Ornan. So God comes to busy men and women to give a vision of work to do for Him. Living a good life contributes to the success of our work. We should reveal to others the beauty of a life of goodness, and spend more time in the secret place alone with God. Practise the presence of God and be loyal to our Church. Each must accept some share of responsibility and seek to maintain the honor of our Church as well as support it to the fullest.

The evenlng message was especially for the young, on "Putting first things first," from the text I Cor. 12:31. Paul saw from his own experience that this was not easy. Constantly there were things pulling him down but he discovered it was worth while putting up a stiff fight. If we starve our spiritual life we will suffer for it. The best investment is that of holy living. Life is very short—a tale that is told—a vapor that appeareth for a little while and then vanishes away. Jesus said: "I must work the works of Him that sent me while it is day, for the night cometh when no man can work"

We often let secondary things take the place of first things. The young people need more inspiring example by the parents. We have failed to see the far-reaching effects of the things we do today. "Let us covet the best and be careful in the things we choose," said the pastor as he concluded his earnest appeal to the young.

In the morning the choir sang: "In Heavenly Love Abiding." and in the evening Mr. Harry McKercher sang in his usual pleasing manner, "After the shadows the sunshine will come."

Fall Fairs

Arnprior	Sept. 10-13
Avonmore	Oct. 1 & 2
Beachburg	Oct. 1-3
Carp	Oct 4 & 5
Lanark	Sept. 13
Maxville	Sept 12-13
Napanee	Aug. 20-23
Newington	Sept. 26-27
Ottawa, (Central Canada)	Aug. 19-24
Perth	Sept. 4-6
Renfrew	Sept. 17-20
Russell	Sept. 10-11
South Mountain	Sept. 12-13
Spencerville	Sept 24-25
Vankleek Hill	Sept. 18-21
Williamstown	Sept. 24-25
Winchester	Sept. 19-20

Mortgage Sale

Under and by virture of the powers contained in a certain mortgage, which will be produced at the time of sale, there will be offered for sale by public auction on WEDNESDAY, the EIGHTEENTH day of SEPTEMBER, 1929, at the hour of two o'clock in the afternoon at the CHEESE FACTORY PREMISES on LOT NINE in the NINTH CONCESSION of Township of WINCHESTER in the County of DUNDAS by Ross Morrow, auctioneer, the following property: That part of the SOUTH TEN ACRES of Lot number NINE in the NINTH CONCESSION of the Township of WINCHESTER described as follows:

Begining at a point on the southerly boundary of said Lot number nine at a distance of forty two rods and three feet westerly from the south east angle of said Lot: thence westerly along said southerly boundary a distance of Nine Rods and Eleven Feet; thence northerly parallel to the east boundary of said Lot a distance of Six Rods and Five Feet; thence easterly parallel to the said southern boundary a distance of Nine Rods and Eleven Feet; thence southerly parallel to the said east boundary a distance of Six Rods and Five Feet to the place of beginning, upon which lands is erected a CHEESE and BUTTER FACTORY with factory fixtures. This is a good Factory properly located in an excellent dairy section and is about two miles north east of the Village of Winchester and is known as The Melvin Cheese and Butter Factory.

TERMS OF SALE

Twenty per cent of the purchase price will be required to be paid down to the Vendor's solicitor at the time of sale and balance to be paid within fifteen days tnereafter without interest. The property will be offered for sale subject to a reserve bid.

For further particulars and conditions of sale appiy to
W. J. CASS, Winchester, Ont.
Solicitor for Mortgagee.

Dated at Winchester, Ont., the Seventeenth day of August, 1929. 16-18c

"SERVICE" WITH A SMILE HERE.

FRUIT

Basket fruit season is now at its best. We have them all and they are all No. 1.

Crawford Peaches,
Blue Plums
Reine Claude Gages
Bartlett Pears
Tomatoes

A full line of fresh groceries.

Redpath Sugar

Onions, Celery, Cauliflower, Cabbage, Peppers and Apples

Grapes 25c per lb.

School Books

Producer's Ice Cream.

Phone calls courteously received & promptly delivered.

J. E. UTMAN,

Phone 7, -- Winchester

"West End Grocery."

The Grocery with good things at a reasonable price

Brooms, 5 strings 38c ea.

Kippered Snacks 4 for 25c

Sherriff's Jelly Powder with small dish 25c pkg.

Soda Biscuits 2 lbs. for 25

Dates 2 lb. pkg. 25c

Orange Marmalade, 40 oz. jar 32c

Black or Green Tea with cup and Saucer 1 lb. 75c

Peanut Butter 30c pt. jar

We would be glad to get your next order.

C. R. ROBINSON,

PHONE 37, -- WINCHESTER

Sunday School Lesson

International Sunday School Lesson for September 15

TEACHING THE LAW OF GOD

Nehemiah 8:1-3, 5, 6, 8-12

Rev. Samuel D. Price, D.D.

Nehemiah's work had been very successful. His special object was to rebuild the walls, that there might be that much more protection against the enemy that was always trying to impede the spiritual progress of this people who followed after Jehovah. Now that there was reasonable assurance of safety, their leaders could turn their attention to spiritual things which were vital in the life of the people. It is ever true that one must "Take time to be holy." Nehemiah and Ezra are in perfect accord regarding the basic need for spiritual life. The same Law of God, that was the only adequate guide in the past, had to be again followed if right living was to be maintained and the favor of God continued.

Ezra, the scribe, does not appear in the history for about twelve years. Possibly he returned to Babylon for a period. He is a firm believer in obeying the commands of the Father. But those requirements must be first known to be followed, and the one place to obtain such teachings was the Holy Writ, which expressed His will. A revival in reading the Law was proposed and the people were summoned to assemble for that purpose in one of the open places of Jerusalem. For the first time we have record of a pulpit. The speaker was to be seen, and then he could be heard to better advantage. There was a supporting group of leaders, as they stood with Ezra in the execution of his important office (Neh. 8:4, 7).

It was not a sixty minute service that day, but from early morning until high noon. The reader was greatly helped by the evident attitude of the people. The record is "the ears of all the people were attentive unto the book of the law." They indicated their regard for the Book by standing up as the scribe began his reading. We do well to treat this Bible differently in every way than we do any other book. Following the general ascription of praise there was unanimous and repeated "Amen" that arose from the people. Further posture of most reverential worship was assumed by the appreciative audience.

These readers uttered the words "distinctly" and "gave the sense." There is a fine opportunity for just such action and interpretation whenever the Bible is read in public. Great preparation should be made by minister, Sunday School superintendent or any who have the privilege of reading the Bible to others. Too often this is done with much indistinctness and with scarcely a glance at the audience which should be listening intently.

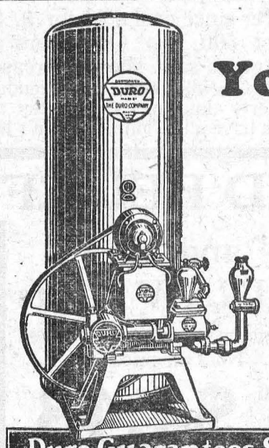

You Can Have Running Water—At the Turn of the Tap

Duro Guarantees Satisfactory Water Service

WHY not have it so instead of trudging to the old hand pump? An Empire Duro Water Supply System brings the water right from the well into your home.

With it you can add a bathroom, but be sure it is Emco equipped. Emco Bathroom fixtures are of the best possible construction, guaranteed to give lasting satisfaction and service. Chromium plated or China fittings as desired.

Empire Duro Water Supply Systems are made in several styles—suitable for deep or shallow wells, cisterns or springs, and you will be surprised at the low initial cost.

GEO. F. ARMSTRONG,
Winchester, Ont.

Empire Duro Pressure Water Systems and Bathroom Fittings

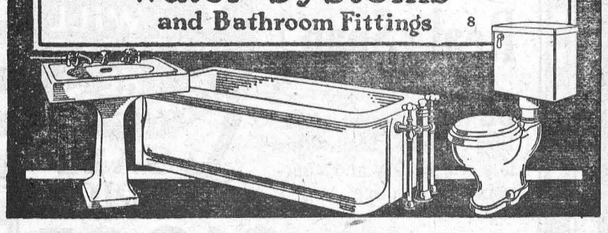



Sold behind the Wheel



ONLY behind the wheel, can you learn the whole amazing truth about Chevrolet. There you will experience the advantages of a smooth, six-cylinder, valve-in-head engine, the superiority of design, and staunch construction which make Body by Fisher an emblem of distinction. You will be astonished at the performance, luxury, and quality now available, for the first time, in the price range of a four. And you will realize why over a million Chevrolet Six owners have been "sold behind the wheel" . . why they would never again be satisfied with anything less than Chevrolet gives them . . and why Chevrolet is one of the most sensational values ever offered. Take your trial ride today. Get behind the wheel . . and sell *yourself* the car you want to own.

Ask about the GMAC Deferred Payment Plan

C 7-9-29C

CHEVROLET

PRODUCT OF GENERAL MOTORS OF CANADA, LIMITED

D. MELVIN, Dealer
WINCHESTER, ONT.

IT'S BETTER BECAUSE IT'S CANADIAN

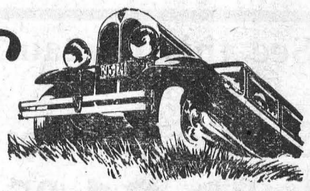

If everyone knew what OAKLAND owners know

even Oakland's own Popularity records would be eclipsed!

THE enthusiasm of the Oakland owner grows with every mile he drives his car . . with every month he owns it.

He learns what Oakland's 228 cu. inch six-cylinder engine means in surplus power on hills, in breath-taking speed, in spirited acceleration . . how the G.M.R. cylinder head gives high-compression performance, even with ordinary gasoline . . how the harmonic balancer neutralizes torsional vibration . . how Oakland's big, internal-expanding four-wheel brakes provide absolute safety. And he learns the luxury, the ease and the staunch durability of Body by Fisher.

If everyone knew what Oakland owners know . . everyone would realize, as Oakland owners do, that there is no other car in Oakland's price class that offers so much in quality or in value. Before you decide on a car . . come in and find out the reasons for Oakland's undeniable superiorities.

Compare the Prices

Two-Door Sedan	$1,490
Four-Door Sedan	1,615
Conv. Landau Sedan	1,785
Conv. Cabriolet	1,630
Coupe	1,490
Sport Phaeton	1,490
Sport Roadster	1,490

All prices at factory, Oshawa—
Government taxes, bumper and bumperettes extra.
The GMAC Deferred Payment Plan offers many advantages to buyers of Oakland Cars

OA-14-9-29C

PRODUCT OF GENERAL MOTORS OF CANADA, LIMITED

D. MELVIN, Dealer
Winchester, Ont.

IT'S BETTER BECAUSE IT'S CANADIAN

Advertise in the Press and watch your business grow.

McConnell Garage

IN LANNIN BLOCK.

Gas, Greases, Oils, Accessories and Parts

Repair Work of All Kinds

No Job Too Big, None Too Small.

BATTERIES CHARGED.

FREE Air Service
Battery Water
Brake Inspection
Crank Case Service

YOURS FOR SERVICE,

T. D. McCONNELL,

TELEPHONE NO. 49, WINCHESTER, ONT.