THE LAND OF MILK & HONEY"

# CHESTERVILLE Record

COVERS EASTERN ONTARIO'S GREATEST DAIRYING SECTION

Seventy-first Year, No. 48 | Chesterville, Ontario, Thursday, August 19, 1965 | EIGHT PAGES | Single Copies, 10c

## Federal-Prov. drought relief program

Application forms for subsidy allotment under the Federal-Provincial Drought Relief Program were mailed from the Department of Agriculture office in Winchester to farmers in Dundas County, Monday, August 16th. Since it is difficult to obtain a completely accurate mailing list, some farmers may not receive an application in the mail. Dundas County farmers who do not receive an application n the mail may obtain one, on request, from the Department of Agriculture office in Winchester.

Aplication forms when completed and properly signed should be returned to the Department of Agriculture office in Winchester. The application will then be forwarded to Toronto and the aplicant will receive a reply indicating what his subsidy allotment will be. Individual allotments will be based on total animal units and the productivity of the 1965 crops in the area compared to average crops.

Animal units will be based on the following classes of livestock; Bulls for breeding, cows for milk, cows for beef, steers one year and over, yearlings for milk or beef, calves, sheep and horses.

Feeds eligible for subsidy are: oats, barley, wheat, shelled corn, balanced rations for dairy and beef cattle at $30.00 per ton; ear corn at $24.00 per ton and hay at $15.00 per ton.

To complete the application the applicant must make a satisfactory declaration before a person commissioned to take an oath. Several persons in the County, including a Justice of the Peace, Township Clerks, Reeves, lawyers, etc., may sign the statutory declaration. This declaration should be completed before the form is returned.

All farmers in the County wishing to make application for a drought subsidy allotment are requested to complete the application form and return it to the Department of Agriculture office in Winchester by September 1st, 1965.

## Strange animal spotted on Limerick farm

A cat, reportedly looking like a mountain lion, was spotted by Bill Van Kats, Limerick Road.

In a field with the calves, he stopped, looked them over and then with slow leaps disappeared into the bush.

It is estimated by Mr Van Kats that the animal, yellow in colour, weighed around 200 lbs.

## 80% on 8 subjects--

# Four Ontario Scholars at N.D.D.H.S.

With the announcement of Grade 13 results this week, North Dundas District High School found themselves with 4 Ontario Scholars, signifying an average of over 80% on 8 subjects including English.

The four Ontario Scholars are: Jane Ault, daughter of Mr and Mrs Sam Ault, Winchester. Jane had an average of 82% with 93% on English. She plans to attend Queen's University this fall.

Gloria Bowman, daughter of Mr and Mrs Foster Bowman, Chesterville. Gloria had an average of 84% with 92% on Botany, she also plans to attend Queen's University this fall.

Tena Van't Foort, daughter of Mr and Mrs G. Van't Foort, RR 1, Chesterville. Tena had an average of 81.5% and plans to attend Teachers' College this fall.

Dianne Merkley, daughter of Mr and Mrs Nelson Merkley of Winchester, had an average of 81.8%. Dianne also plans to attend Teachers' College.

Joyce Bugden, daughter of Rev. and Mrs E. B. Bugden, Chesterville, had an average of 77% and will be in line for a scholarship.

At North Dundas District High School this past year 59 students were enrolled in Grade 13, of the 351 examinations written, 238 were passed giving an average of 69% passes; 45 of these received honors (over 75%), 49 second class honors, 48 third class honors and 96 credits. Twenty student will receive graduation diplomas.



The above picture shows the four Grade 13 students from N.D.D.H.S. who were among those chosen as Ontario scholars. They are, from the left: Jane Ault, daughter of Mr and Mrs Sam Ault, Winchester; Gloria Bowman, daughter of Mr and Mrs Foster Bowman, Chesterville; Dianne Merkley, daughter of Mr and Mrs Nelson Merkley, Winchester, and Tena Van't Foort, daughter of Mr and Mrs G. Van't Foort, Chesterville.—Record Staff Photo.

## Elected D.D.G.M.

Arthur Hewitt, Bancroft, has been elected District Deputy Grand Master for Prince Edward District, A.F. & A.M. of Canada in the Province of Ontario, at the 110th Annual Communication of Grand Lodge, held at Cedarbrae School in Scarborough.

Mr Hewitt was the second person in the history of Bancroft Lodge to be so honoured. He is the son of P. G. Hewitt, Toronto.

## 88th birthday

Mr Duncan G. McElheran, formerly of Chesterville, now a resident of Glen-Stor-Dun Lodge, Cornwall, celebrated his 88th birthday on Wednesday, August 18. Mr McElheran enjoys fairly good health.

More than 1½ million visitors a year see the Liberty Bell.

## CRUMBS from Graham's Loaf

This week's column is being run up ahead of time. By the time the paper is out next week we will be in Edmonton renewing acquaintances at the annual Canadian Weekly Newspapers Association convention. As most of our faithful readers know by now, the denizens of the Castle are confirmed convention-goers.

**This year's convention is a special for us at the "Record." We will pick up an award for publishing a prize-winning newspaper in the cross-Canada competitions. The family journal has placed second in its circulation group of 1,- to 2000 in the Best Front Page competition. This is the big competition and the "Record" has been near the top, but never before won an award for excellence in the nation-wide competitions.**

The team at the newspaper office is the reason for its success. Hard work and honest craftsmanship, a continuous program of improved techniques, modern equipment, and a rising subscription list allow us here to send out a weekly newspaper that pleases. When we win awards and this one is one of many, it is a reflection of the public's confidence. The staff of your newspaper is bound to be willing to put out that bit of extra effort when you, the reader, make pleasing sounds of appreciation. Then we can manage to win a few awards to frost the cake.

**Our only regret is that the hard working staff of the newspaper cannot do more than share secondhand in the presentation of the award. It would even strain the renowned capacities of this Crumb to transport the whole issue to Edmonton for a week. But we will be there to represent the paper and do a little boasting.**

Train travelling is a relaxing way to go from point A to point B. The CPR people seem to have the ability to slip a person a tranquilizer before the miles have unrolled too far. We are looking forward to the trip. Our family has travelled the West before but usually on the slower Dominion train. This time we will be on the Canadian and we expect to see parts of Canada in daylight we passed always at night.

## Class B-

# Chesterville Fair plans shaping up pony show and baseball Aug. 31

Chesterville Fair board members feel they have a real treat in store this year. The first year the fair is in Class B promises to be a real good show.

Things will get underway with a bang Tuesday. Entries in the hay and domestic exhibits will be coming in and in the evening the smell of barbecue chicken will be everywhere. The barbecue will also be in operation Wednesday afternoon.

Something new will be added when the evening gets underway. A big children's pony show will be held in front of the grandstand and the program will thrill the small horse fans of the district. The kids will parade and run their steeds to the delight of the audience and the judges.

The infield, in the meantime, will be in a turmoil. CFRA Happy Blunderers, led by that specialist in svelte suede, General Grant, will do their best to afford a mite of competition to a local ball team. Chesterville Rotary and Winchester 100 Club are setting a bear trap of old professionals for the radio lads. There promises to be considerable argument about rules as the game progresses. Grapevine rumour has it the Blunderers have portable jet engines in each hip pocket. They can outrun a baseball. The service club men are real honest players and will depend on only skill and loose base markers to make a good score.

Wednesday's shows will see the cattle entered under a new classification. The new Hays pattern will be followed. All breeds of dairy cattle who wished to are entered in the system. Standardized sections are set up and apply to each breed. The prizes will be the same for all dairy breeds using the system. First prize will be $45; second, $35; third, $25, and so on to a tenth prize of $6. Canada Department of Agriculture and the local fair board will share the cost of this equally. Beef breeds will also use the new category. Their listing starts at $50.

This year the Society has spent nearly $3,800 on repairs and renovations. The major work is a new fence that encloses all the lands now owned by the board. A heavy chainlock fence has been erected on the east side next to the village and a standard farm fence across the west borders. New lights have been installed to make possible the children's night pony show in front of the grandstand and lights have been installed in the west gatehouse.

The Chesterville Fair prize lists are out this week. Copies may be obtained from the fair secretary, Mrs Mac Moffat.

## Morewood U.C.W. enjoys picnic at Carruthers home

Members and friends of Morewood United Church Women spent an enjoyable picnic at the summer home of Mr and Mrs Hector Caruthers Sr. on Ault Island.

A delicious lunch was served at noon and a pleasant afternoon was spent in visiting and renewig old acquaintances.

Mr and Mrs Carruthers and family were indeed gracious hosts to the large gathering.

Convenors were Mrs Stuart Mattice and Mrs Archie Carruthers and committee.

## Captures mink

Dogs at the farm of Carl Crump, between Morewood and Chesterville, started barking Sunday at noon.

Carl thought he would investigate and found a mink hiding in a flower bed. He placed a cage against the wall of the house and the mink scurried into it.

Mr Crump reports that it keeps him busy finding meat to feed him.

## Local H. S. teacher takes principalship

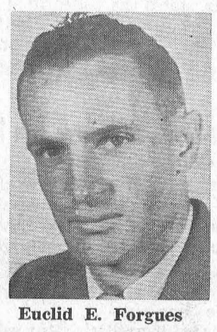

Euclid E. Forgues

Mr and Mrs E. E. Forgues and daughter, Marla Sue, have left for Schreiber, Ontario, where Mr Forgues has been appointed Principal of Schreiber High School. Mrs Forgues, a teacher of Commercial subjects has accepted a position with the same Board.

Mr Forgues was employed by North Dundas District High School for the past nine years; at Winchester, and for the past two years as Head of the Physical Education Department in the new composite school.

While residing in Chesterville, Mr Forgues served as District Public Relations Officer for a number of years, and more recently was President of District 27 of the Ontario Secondary School Teachers' Federation. When the new science courses were introduced in 1958-59, he also taught the refresher courses for the Teachers' Federation. A member of the Stormont, Dundas and Glengarry Highlanders, he served as Officer Commanding "D" Coy, Alexandria and more recently in Cornwall. He holds the rank of Major.

He was also a member of St. Mary's Separate School Board.

Mr Forgues is a Specialist in Physical Education, holds a Bachelor of Arts from the University of Ottawa and a Master of Arts from McKinley, Chicago.

# "Record" winner in all-Canada contest awarded prize in front page competition

This newspaper has finally made the big contest lists. The "Record" has copped second prize for the best front page in its circulation class of 1,000 to 2,000.

The competitions are held each year by the Canadian Weekly Newspapers Association. Newspapers are picked from two stated months at the end of the year and entered in the various categories. The first place winner for the best front page was a British Columbia paper, the Castlegar News. Third prize went to another B. C. paper, the Port Coquitlam Herald.

One other Ontario newspaper, the Acton Free Press, won second prize for best all around newspaper. It and the "Record" were the only Ontario winners in the nine awards give in the 1-2,000 circulation group. Western papers received the other awards.

Class 3 Circulation 1,001 to 2,000 (the "Records" class) — The Edward W. Johnston Memorial Trophy for Best All-Around Newspaper: first, Castlegar (BC) News; second, Acton (Ont.) Free Press; third, Portage la Prairie (Man.) Portage Leader.

The George W. James Shield for Best Editorial Page: First, Squamish (B.C.) Howe Sound-Squamish Times; Second, Clareholm (Alta.) Local Press; third, Kamsack (Sask.) Times.

The Grace Rowe Memorial Plaque for Best Front Page: first, Castlegar (B.C.) News; second, Chesterville (Ont.) Record; third, Port Coquitlam (B.C.) Herald.

## Orvil Guy named Milk Board vice-president

Orvil Guy of Winchester has been appointed vice-chairman of the Ontario Milk Marketing Board, Hon. W. A. Stewart, Ontario Minister of Agriculture, announced. The Board will handle milk marketing in the province under the terms of the new Milk Act.

Mr Guy is president of the Concentrated Milk Producer's Association of Ontario and has been a lirector of that organization for many years.

## *Williamsburg Twp. Council holds busy August session*

The regular meeting of the Municipal Council of the Township of Williamsburg was held on August 7th in the IOOF hall in the Village of Williamsburg, with all members present.

Upon a motion of McMillan and Hanson by-law No. 1715 for the temporary borrowing for the construction of the new public school was passed. The clerk was instructed to advertise for tenders for the construction of the Barkley Bridge and for the crushing of approximately 10,000 yards of gravel.

Upon a motion of Whittaker and McMillan the reeve and the clerk was authorized to sign a contract with Isaac Sauve for the Drummond Bridge construction.

The application of Marten Mesman and Bernie Crowder for the sale of certain lands were approved.

Upon a motion of Whitteker and McMillan, the Township of Williamsburg assumed their share of the debenture cost for the construction of the new addition to the North Dundas District High School.

Upon and motion of McMillan and Hanson By-law No. 1714 for the appointing members to the Dundas Retarded Children's Education Authority was passed.

The following accounts were then paid: Roads and bridges $5,009.34, relief $438.08, fox bounty $16.00, recreation $350.02, grants $340.00, street lighting $180.00, salaries $442.00, supplies etc. $136.15, fire dept. $113.08.

If you have leftover veal, chicken or ham in the refrigerator then you have the makings for a tasty omelet. Small pieces of the meat add flavour and colour to the egg dish.

If the old paint on the home is just faded dirty and chalking, the only preparatory work needed is to dust the surface before painting.

## Make study of water conservation

**An Ontario Legislative Select Committee arrived in Chesterville Wednesday to inspect steps taken for water conservation along the Nation.**

**Also coming in for scrutiny were the Cataraqui and Raisin Rivers.**

## Sunday service in Morewood United

The service in Morewood United Church on Sunday, Aug. 22, will be at 11 a.m. and will be conducted by the pastor, Rev. D. L. Gordon, who will preach on the subject "Radiant Living." The soloist will be Mr J. Frank Casselman.

**BORN**

SCOTT—Floyd and Catherine (nee Hall) announce the arrival of their son, Lloyd William, August 4, 1965, at St. Vincent de Paul Hospital, Brockville.

48-1

# *Miss Carol Kennedy figures prominently in fiddler's contest*

An Avonmore girl, Miss Carol Kennedy, daughter of Mr and Mrs Howard Kennedy, has again figured prominently in the annual Canadian Open Championship Old Time Fiddlers' Contest, held last week - end at Shelburne, Ont.

Miss Kennedy was piano accompanist for John Henry Mooring, 38, Springhill, N.S., who retained the North American old time fiddling grand championship for a second year.

Mr Mooring who is well known in Avonmore through his frequent visits at the Kennedy home, collected the $1000 cash award in addition to the Shelburne Cup for the Open title and the Supersweet trophy for the Canadian championship.

It was the third time that Miss Kennedy had been accompanist for a winning champion. This was her second appearance at Shelburne with Mr Mooring. She was also accompanist for Mrs Winnie Chase, formerly of Ottawa, who was a champion at a Pembroke competition.

Miss Kennedy has left for the Maritimes to appear with Mr Mooring in several engagements, including the Truro Exhibition.

Efforts are being made to have Mr Mooring and Miss Kennedy as headline artists at the Avonmore annual fall fair to be held Thursday and Friday, Sept. 17th and 18th.

Why not try broiled peach halves with ham. They are delicous, say food specialists at Macdonald Institute, Guelph.

## Popular umpire suffers seizure

In an Eastern Ontario Softball Association playdown in Avonmore Saturday evening between Avonmore and Cyrville, Cecil "Buck" Kuhn, 51, of Cornwall, suffered a heart seizure during the third inning of the game which he was umpiring and died almost immediately.

Dr. J. M. Pollock was summoned and pronounced Mr Kuhn dead.

Mr Kuhn was one of the best known umpires in the district. His activitities in this area extended over a period of 37 years. At the tme of his death he was associated with the Cornwall Industrial Softball League.

He was also weed inspector for the City of Cornwall.

Mr Kuhn was unmarried. He is survived by a brother and sister in Cornwall.

**JAZZ AT COLLEGE**

York University in England is adding jazz and popular music to its course for a bachelor of arts degree.

The jazz tutor is Prof. Wilfred Mellors, a Duke Elington fan and head of the music department.



Mr and Mrs Francis Lewis Austin were married in Morewood United Church on August 14. The bride is the former Lillian Jessie Florence Whittaker, daughter of Mr and Mrs Bert M. Whittaker, of Chesterville.—Photo by Daykin.

# The CHESTERVILLE Record

P.O. Box 368 — Chesterville — Phone HI 8-2144
H. K. GRAHAM, Editor and Publisher

Member of Canadian Weekly Newspapers Association

Member of Ontario Weekly Newspapers Association

Member of Eastern Ontario Weekly Newspapers Association

1965 PRIZE WINNER CANADIAN WEEKLY OWNA NEWSPAPERS ASSOCIATION BETTER NEWSPAPERS COMPETITIONS

Subscription rates: $4.00 per year, anywhere in Canada, payable in advance, United States and Foreign, $5.00 per year.

Authorized as Second Class Mail by the Post Office Department, Ottawa, and for Payment of Postage in Cash.

Published every Thursday


# OPINIONS . . .
## OURS AND OTHERS

### Priming the pump with Russian imports

Canadians seem to regard wheat sales to the Soviet Union as bursts of good fortune which are unlikely to occur again if the Soviet Union solves its agricultural difficulties.

It is undoubtedly true, says the Toronto Globe and Mail, that the size of the $374 million deal announced a few days ago is due primarily to failure of the Soviet spring wheat crop. Estimates are that this year's harvest might yield only 30 million tons, 40 per cent less than last year's record 48 million tons, and only slightly more than the disastrous 1963 harvest of 28 million tons.

But it should be remembered that even with last year's huge crop, Russia still went abroad to purchase four million tons of wheat. In other words in good years and bad, the Soviet Union must import wheat, a situation that is not likely to change for some time. There should be no reason why Canada could not continue to supply a major portion of Russia's foreign wheat requirements.

In one sense, however, this year's Canadian wheat sales to the Soviet Union are the result of good fortune. Of the major wheat-exporting countries, Canada alone was in a position to meet Russian demands. Australia and Argentina did not have sufficient wheat available. The United States effectively has removed itself from selling any sizeable quantity of wheat to Communist countries by its policy of requiring that at least half of any U.S. wheat sales must be shipped expensively in U.S. vessels.

This may well change. Australia and Argentina remain formidable competitors. Pressure on the U.S. Government to liberalize trading policies with Communist nations is bound to increase. Commenting on the Canadian wheat "windfall" The New York Times said:

"The United States exclusion is unfortunate on many counts. Sales from the nation's surplus would have meant greater prosperity in farming districts. They would also have increased the trade surplus in the nation's balance of payments.

Beyond these economic gains, the sales would have given tangible expression to the Johnson Administration's desire to improve relations with the Soviet Union.'

To keep Russia as a long-term customer, Canada must be prepared to meet competition. It might have more hope of doing so if it started treating the Soviet Union as a regular trading partner, like Britain and Brazil. This would mean facing up to the fact that we cannot continue indefinitely to sell the Soviet Union a hundred times more than we buy from it.

In 1964 Canadian exports to the USSR were worth $315 million. We purchased from the Russians goods worth only $2,808,000, most of it in furs and potash. Our imports from Poland ($9,280,000) and Czechoslovakia ($12,846,000) were considerably higher. Even with the help of Agriculture Minister Harry Hays, who wears a Soviet watch, Canadian imports of timepieces were worth only $40,932 last year — and alarm clocks accounted for $35,429. Canadians drink plenty of vodka, but only $433 of it was Russian-made in 1964.

The Russians themselves may be to blame for much of this vast disparity, but the fact that they are warning us that they cannot continue huge wheat purchases if the present imbalance is not corrected should prompt Canadian trade officials and businessmen to action. If our import legislation discriminates against Soviet goods, as has been claimed, we should re-examine it. If trade missions and trade exhibitions are needed, they should be organized. If Soviet practices are deficient, Canadian officials should try to convince the Russians that they should improve them.

The Soviet Union has consumer goods for sale. Britain buys not only Russian furs, but also Russian cameras and machine tools; canned fish, chinaware and musical intruments; vodka, brandy and wines—to the tune of $250 million a year.

Good business sense should tell us that we cannot continue to look upon the Soviet Union as all sell and no buy.

### Taste test

Wisconsin is the only state in the U.S. still banning the sale of coloured margarine, states the Edmonton Journal.

The other day one state senator who opposes coloured margarine was offered a test: Eat unidentified samples of butter and coloured margarine, blindfolded, and say which was which. He sampled the coloured margarine, smacked his lips. "That's butter," said he.

### Tractors do need roll bars

What has a racing car got that a farm tractor hasn't got? Besides speed? Well, now, answers the Cornwall Standard-Freeholder, it has seat belts and usually a roll bar to protect the driver in case of an upset.

Giving voice to an idea so sensible one automatically wonders why no one considered it until now, a British doctor, whose name is unfortunately not stated in the story carrying the suggestion, asks for seat belts and roll bars on farm tractors.

Statistics show that about a third of all farm accidents happen in connection with tractors. If a tractor overturns, the driver is to often crushed to pulp. The effect is not really much different from the end result when a racing car crashes and rolls.

Of course, many people will say farmers and farm workers won't use seat belts anyway. Unfortunately, they are nearly right. It will take some time for the use of seat belts on tractors to become general practice and a good many more men will be killed or injured before the lesson sinks in.

But roll bars are a different thing. These bars are simply a steel arch over the top of the machine in the general region of the seat, strong enough to support the weight of the machine in case of a complete upset. They would be a permanent part of the machine, welded right to the frame.

There are many cases, every season, of men being crushed under overturned tractors. A roll bar on each one would have prevented a good many such accidents, and it is hard to see why providing them would be expensive. They should be ruled essential equipment.

## Ancient History

FROM OUR RECORD FILES

### 40 years ago

**August 20, 1925**

Names of the students from Morewood High School who were successful in Middle School examinations: Ralph Allison, Clifford Baker, Nellie Baker, Margaret Carlyle, Arthur Casselman, Christina Coulthart, Margaret Coulhart, Mildred Dillabough, Susie Elliott, Hugh Fetterly, Robert Hillis, Mack Hutchinson, Ralph Jarvis, Muriel Jobb, Effie MacGregor, Jas. McConnell, Ernest Munharvey, Berton Sirvage, Gladys Swerdfeger, Pearl Swerdfeger, Thos. Whittaker.

* * * *

Miss Helen Forward will be president and Miss Enid Barwick vice-president of the newly formed Mission Circle on Trinity United Church.

* * * *

Ernest and Howard Harper left Chesterville Tuesday morning for Welwyn, Sask.

* * * *

The Rev Roy M. Pounder, his son Elton, and Mrs Chamberlin were weekend guests of Mr Pounder's sister, Mrs Colin Bruce, Forrester's Falls.

* * * *

Mr Andy Balkwill of Kemptville is relieving Mr A. O. Robertson at the station during the latter's holidays.

* * * *

Miss Audrey Beckstead and Miss Ruby Fetterly of Chesterville returned home Saturday after spending the past week at the home of Mr W. H. Swerdfeger.

* * * *

### 30 years ago

**August 15, 1935**

The August meeting of the W.M.S. of Trinity United Church was held on the lawn of the parsonage with the president, Mrs Lloyd in the chair.

* * * *

Miss Olive Casselman spent the past week at a girl's camp at L'Orignal.

* * * *

Miss Frances McAvoy is the guest of Miss Jean Flynn, Crysler.

Miss Gertrude Merkley, Williamsburg, was the guest last week of Miss Mabel Robinson, Grantley.

* * * *

The Misses Florence and Jean Stark returned home on Sunday from Detroit after a three weeks visit with relatives.

* * * *

Miss Martha Nephew, R.N., accompanied Mr and Mrs H. C. Nugent and sons to Cornwall on Tuesday where Clare and Jack underwent tonsil operations.

* * * *

### 20 years ago

**August 23, 1945**

Borden Fawcett, of Dunbar, and Walter Devaney, Chesterville, flew to Hamilton on Monday in the former's Fleet aircraft.

* * * *

Flt.-Lt. Harold Williamson was guest speaker at Chesterville Rotary Club at the regular Monday night meeting. The speaker's topic was his experiences during 26 months in a German Prisoner of War Camp.

* * * *

Cpl. Geo. H. Olsen, RCAF, son of Mrs August Olsen and the late Mr Olsen, arrived home Monday night after almost four years of service overseas.

* * * *

The teaching staff at Morewood High School for the coming year will be: Clair E. Wilson, principal; Constance Merritt and J. W. McVicar, assistants.

* * * *

Mr and Mrs Herbert Brown are holidaying at Golden Lake near Renfrew.

* * * *

Mr and Mrs Stanley Sullivan and boys attended the Carkner Clan reunion at the home of Mr and Mrs T. A. Duncan, Ormond, on Wednesday.

* * * *

### 10 years ago

**August 18, 1955**

Eivind Klingvall and Bobby Miltimore, two members of Chesterville Scout troop, will attend the World Jamboree of Scouts at Niagara-on-the-Lake which begins at the weekend.

* * * *

Grade 13 examination results for Finch High School include the following names: Mary Cameron, George Campbell, Muriel Casselman, Lorraine Gallinger, Beverly Hollister, Marjorie MacLean, Donald MacLeod, Jack McRae, Stewart Manley, Gregor Poapst, Betty Vollrath.

* * * *

Master John Yates is a guest of his grandparents, Mr and Mrs G. G. Merkley.

* * * *

Mr and Mrs Frank Merkley, Mrs Middleton and Mrs Dooley have returned from a vacation spent on the Rideau River.

## "Tilling" the Soil

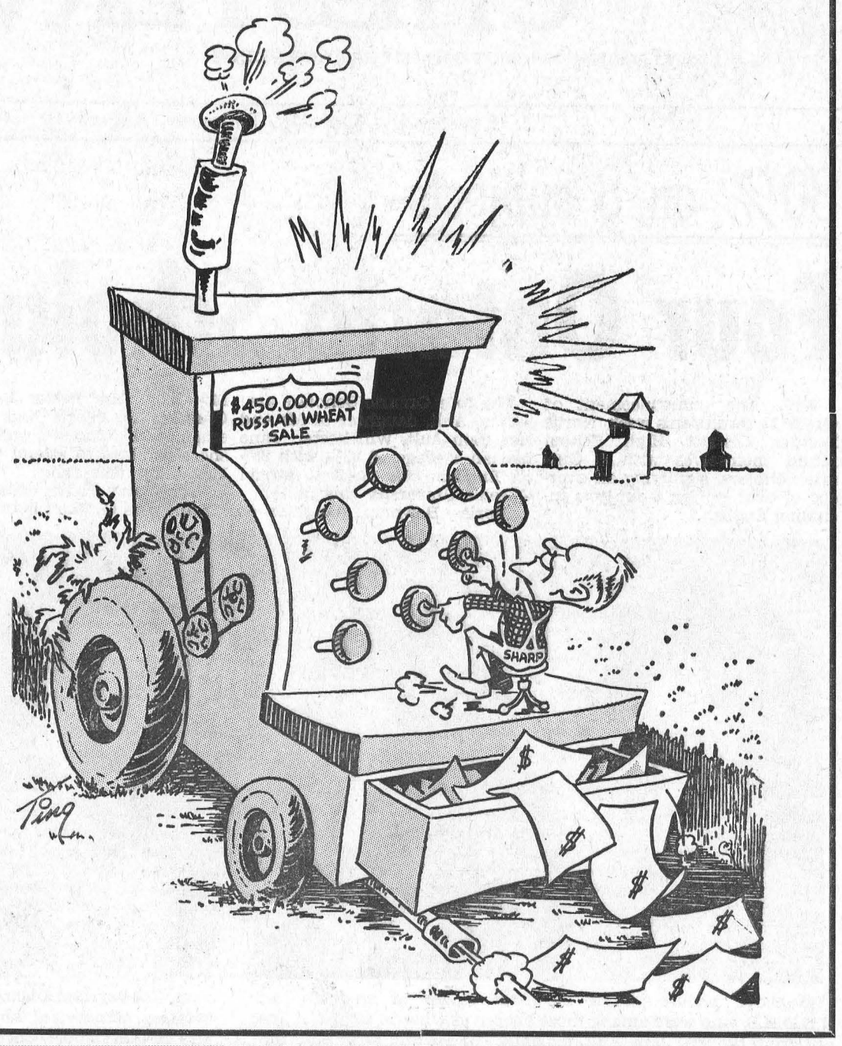


## The BIBLE TODAY . . .



The Church must play a much larger part in Scripture distribution if God's Word is to be made available to all men. This new emphasis is seen in practice in Egypt,

The Bible Society in Egypt discontinued distribution through colporteurs altogether in 1964. The churches, on the other hand, and individual volunteers are being encouraged to engage more actively in distribution.

The Orthodox Coptic Church has been taking the Good News to villagers in remote places who were drifting away from Christianity. Their work now extends to 1,780 villages, with 48 full-time workers to serve them, paying each village at least one visit every two weeks. To encourage such work the Bible Society contributed more than 42,000 Portions and Selections last year.

The illiteracy and Bible Study campaigns of the Evangelical Coptic Organization for Social Services have also used several hundreds of Scriptures.

A further step forward in the endeavour to get the Scriptures into men's hands has been contact with commercial bookshops. Several now stock Scriptures along with their other books.

**Suggested Daily Bible Readings**

Sunday, Aug. 22: Exodus 17.
Monday, Aug. 23: Exodus 31.
Tuesday, Aug. 24: Exodus 32.
Wednesday, Aug. 25: Deuteronomy 30.
Thursday, Aug. 26: Joshua 24.
Friday, Aug. 27: Judges 7.
Saturday, Aug. 28: Ruth 1.

### COURSE AIDS CHILD'S SPEECH IMPEDIMENTS

Assistance for children with speech defects such as stuttering is probided in an eight-week course conducted at the University of Toronto.

The course offers therapy to 40 school-aged children living in communities where speech therapy facilities are unavailable. It is opearted b ythe department of rehabilitation medicine.

Therapist Jean Cooper says a report s made on each child's individual problem and filed to education officials at the end of the course.

"Obviously in such a short time we can't hope to cure many of the children," she says, "but we can provide a report which will help the children when return to school."

The course is designed to aid children who stutter, those who skip sounds and those who speak imperfectly because they are hard of hearing.

The department uses modern equipment and technicians. The staff includes six therapists, two clinical assistants and several conultants in neurology, pediatrics, psychology and education.

Mothers acompany children during the first week of the course and speech problems are diagnosed to pinpoint treatment. A schedule of speech exercises is devised for each child, and parents are shown methods to practise the exercises.

Part of the course consists of trip around Toronto after which the children ae encouaged to talk about their experiences. Jean Ward, assistant director and head therapist, says the trips "allow the child to feel more competent, less fearful and embarrassed. The children can talk among themselves and feel more at ease because they all have speech imperfections."

Mrs Pat Flynn, Montreal, has spent the past two weeks with her sister, Mrs Thos. McCloskey, during which time she attended the Johnston Beehler wedding he'd last Saturday in Crysler.

* * * *

Mr Douglas Hunter was the guest speaker at the W.M.S. meeting of St. Luke's Presbyterian Church, Finch, held at the home of Mrs Rupert McIntyre.

### LIFE OF BEDOUIN REDUCES HEART ATTACKS

Want to avoid a heart attack? Move to Israel's Negev Desert and live the life of a Bedouin.

A team from the Hadassah-Hebrew University Medical Centre examined 510 Bedouin men, 30 years and older. They found only one case of coronary thrombosis.

Blood cholesterol is considerably below that considered normal in Western popllations. The cholesterol count does not increase automatically with aging.

Most of the 18,000 Bedouins living in Israel's southern Negev rely on good rains to grow grain —mainly wheat and barley— which they store for drought years.

Those semi-nomads graze sheep, goats, camels and some cows. Both rich and poor rely on an unleavened bread called rarif as their main food. The rest of their diet is bland.

They drink alcohol but like an occasional beer.

Milk comes from sheep, goats, camels and occasionally donkeys. The Bedouin lets it go sour, which is approved by scientists, since harmful germs shun sour milk.

The Bedouin scoops fat from the sour milk to form sammeh, a kind of butter. The sour milk is either drunk or boiled with salt to make hard cheese.

The Bedouin never eats fish. His consumption of vegetables, fruits and eggs is low.

Meat is eaten on special occasions when a sheep or lamb is slaughtered, an average of once a month.




A star-studded lineup of internationally famous golf professionals will compete in the second annual World Golf Championship from Sutton, Mass. Commentators are Cary Middlecoff, JackK Whitaker, Jack Drees, George Rogers and John Derr.



# ANN LANDERS

**Dear Ann Landers:** Several weeks ago my husband was killed in Viet Nam. I was presented with the flag which was draped over his casket. My teen-age son wants to fly the flag from a flagpole in our front yard. Would this be proper? Thank you for your advice.—**MKT.**

**Dear MKT:** It would be proper, but I don't think you should do it. A flag which is flown from a pole will in time become faded and weather-beaten.

That particular flag is irreplaceable. It should be preserved for your son to hand down to his son.

* * * *

**Dear Ann Landers:** What is your poinion of people who subject guests to the boredom of watching their dg do tricks? I don't mean anything spectacular. I mean everyday, run-of-the-mill stuff that almost every dog owner teaches his pet.

It's bad enough to have to sit and listen to a child recite "The Man Stood on the Burning Deck," or play the "Minuet in G" on the piano, but when guests are herded into the livingroom to watch a mutt roll over and play dead or beg for a bone it's just too much. These same friends have taught their dog to "pray" which I find not only boring but a sacrilege.

Please don't get me wrong, Ann, I am not a sourpuss who hates pets. I love animals, but I feel it's an imposition to ask adults to watlh a dog go through a corny routine. How about it?—**Dog Tired.**

**Dear Tired:** An ordinary mutt doing everyday, run-of-the-mill tricks shouldn't take more than five minutes. If you can't spare five minutes to watch a proud master put his dog through a few paces, then you are a sour-puss who hates pets.

* * * *

**Dear Ann Landers:** My husband and I married very young. I was 20. Van was 22. We fought over everything under the sun—his folks, my folks, money, religiin, politics, sex—just name it and e had a battle ovwer it.

The second year of our marriage our daughter Sally was born. Things went from bad to worse. He showed no interest in the baby or me. I finally told Van to move out. He suggested that we both get counselling through our minister but I didn't see any hope for salvaging the situation. I insisted on a divorce.

Van has paid support for our child but he never comes to see her. It has been six months since Sally has seen her daddy although he lives less than fifteen minutes away.

I heard yesterday that Van married a sorority sister of mine. I nefer cared for the girl and the feeling was mutual. Now I'm afraid she will fix things so Van will never see Sally. Please tell me what to do. I feel helpless.—**Midnite Blue.**

**Dear Blue:** You concede your exhusband ignored Salley before he married so why blame his continung lack of interest on his new wife?

I can offer you only sympathy. I know of no way to get spilled milk back in the bottle. Yours is a rlassic example of a woman who buste dup her marriage in haste and is repentng at leisure.

* * * *

**Confdential to Looked Down Upon:** Eleanor Roosevelt said, "N one can make you feel inferior without your consent." Remember this the next time your friend belittles you.

* * * *

What is Frenrh kissing? Is it wrong? Who should set the necking limits—the boy or the girl? Can a shotgun wedding succeed? Read Ann Landers' booklet, "Teen-age Sex—Ten Ways to Cool It." Send 50 cents in coin and a long, self-addresed, stamped envelope.

Ann Landers will be blad to help you with your problems. Send them to her in care of this newspaper enclosing a stamped, self-addressed envelope.



The Cardinal News, after operating under part-time fanagement for the past 30 years, moved into a full-time office in the village last week. Reeve George Brown, centre, "walked through" the doorway over which copies of The News had been pasted. He was greeted by Neil MacVicar, left, who has taken over as full-time editor and advertising manager, and by Earl Coons, who has retired after 25 years of service with the weekly. A stationery and office supplies store is being operated in conjunction with the office. The News is published by St. Lawrence Printing Co. Ltd., Prescott, also publishers of The Prescott Journal. President in J. A. Morris, and J. A. H. Morris is vice-president, both of whom are formerly of Chesterville.—News Photo.

AVONMORE

## Spending holidays in U.S.A.

Mrs F. C. Eligh is holidaying along with her brother and sister in law Mr and Mrs Dan Campbell, Batavia, N.Y., with her nephew and niece, Mr and Mrs Vernon Campbell at Fontana Village, North Carolina.

Mr and Mrs John Mooring and family, Springhill, N.S., were guests last week of Mr and Mrs Howard Kennedy and Miss Carol Kennedy. Carol this week returned to Nova Scotia with the Mooring family.

Mr and Mrs Clarence Thompson, Massena, N.Y., were recent guests of Mr Thompson's sister Mrs J. A. Cameron.

Mr and Mrs E. L. Filion are holidaying at their summer cottage at Glen Walter.

Duncan Campbell, Orono, is spending holidays with his brother and sister-in-law, Mr and Mrs Gordon Campbell and son.

Mr and Mrs John M. MacRae and family, Brampton, and Miss Quenie MacRae, Ottawa, are holidaying with their father, Murdie MacRae and other relatives.

Mr and Mrs Walton Day and family, Richmond, Quebec, were week-end guests of Miss Besie J. Banfill.

Mrs Deoda Tessier and daughter, Diane, Cornwall, were Sunday guests of Mr and Mrs Auley Morrison.

Mrs Jim Coke and daughter, of Montreal, is holidaying with her parents, Dr. and Mrs W. M. Stevenson and Gary, at their summer cottage near Renfrew.

Mr and Mrs Douglas Dobby and family and Mrs Annie Dobby, Montreal, spent a few days last week with Mr and Mrs Fraser MacRae.

Mr and Mrs John Blair enjoyed a recent motor trip to Niagara Falls nd northern New York State.

Mr and Mrs John Arbuthnot, Toronto; Mr and Mrs Garry Arbuthnot, Montreal; and Mr and Mrs Robert Arbuthnot, Cornwall, were week-end guests of Mr and Mrs Norman Arbuthnot.

Rev. and Mrs H. S. Cooke, Seeley's Bay, were recent guests of Mr and Mrs D. P. Shaw.

Mr and Mrs W. H. Hartley, New York City, and Mr and Mrs Cecil Goodfellow, Greenwich, Conn., were week-end guests of Mr and Mrs Wesley MacDiarmid and attended the MacDiarmid - Strader wedding in Knox United Church, Cornwall on Saturday morning.

Friends are pleased to see Mrs John I Grant and Miss Ruth Warner home again after having been patients in the Cornwall General Hospital.

Mr and Mrs Wesley MacDiarmid and daughter, Marion, spent Tuesday at the summer home of Mr and Mrs W. H. Hartley at Portland, Ont.

Mr and Mrs Anthony Holl and family, West Orange, N.J., are spending a few days the guests of Mr and Mrs Charles A. Rielly and family.

Friends regret the illness of J. B. Johnstone who is a patient in the Ottawa Civic Hospital. All Join in wishing hm a speedy recovery.

8TH AVE., OSNABRUCK

## Wednesday guests at Ostler home

Mr and Mrs Merle Planty, Fort Lauderdale, Florda, and Mrs H. Coyle, Potsdam, N.Y., were Wednesday guests of their cousin Mr and Mrs John Ostler.

Mr and Mrs John Gove spent the week-end in the Laurentians.

Miss Linda O'Neil of Northfield Station spent the week-end with Miss Mildred Scott.

Mr and Mrs James Ferguson, Mrs Wm. Sanderson and Bruce Ferguson were n Ottawa on Sunday and visited Mr Duncan Ferguson at the Ottawa Civic Hospital.

Mr and Mrs James Ostler and Mr and Mrs Millan Mattice, of Cornwall, Mr and Mrs Thorold Whiting of Iroquois, Mrs Evaleen Hehir and Mr Bruce Rae, Chesterville, were recent guests of Mr and Mrs John Ostler.

Mrs Earl McDougall, Cornwall, Mrs Barry Lee and baby of Sask., were Sunday guests with Mr and Mrs Ross Scott and Mildred.

PRUNE ROSES IN AUGUST

Climbing roses should be pruned in August, advise horticulturists with the Ontario Department of Agriculture.

Those such as "Dorothy Perkins" that bear their flowers on canes grown the previous year should have all the old flowering wood removed. Young growth from thebase of the plant should be tied in to replace old flowering shoots.

The large, flowered type of climber which produces its flowers on lateral shoots on older wood shoud not be pruned until the spring.

Is your peach pie lacking that extra touch of flavour? Then try adding a little almond flavoring for delightful results, suggest food specialists at Macdonald Institute, Guelph.

RIVERSIDE

## Spending some time at Riverside

Mrs Donald McMillan, Ottawa, is spending some time with Miss Isabel McMillan.

Mrs Alex Rutley, Mrs Clair Robertson and Mrs Elwin Pollock spent a day in Cornwall .

Mrs Ruth Bogart spent Saturday afternoon with Mrs Gertie Pollock, Finch.

Mr and Mrs Doug Robertson, Spencerville, spent the weekend with Mrs Alex Rutley.

Weekend visitors with Mrs Ruth Bogart were Mr and Mrs Cecil Hawn, Syracuse, N.Y., Mr and Mrs Burl Robinson, Williamsburg, Mrs Carrie Alguire and son Bill, North Valley.

Mrs Alex Rutley, Mrs Elwin Pollock, Mrs Clair Robertson and Mrs Doug Robertson were in Crysler Saturday.

Mr and Mrs Donald McMillan, Oxford Mills, visited Chas. McMillan and family.

Mrs.Ruth Bogart spent Wednesday at the home of Mr and Mrs Jake Smirle, Crysler.

NORTHFIELD STATION

## Sympathy extended Rupert family

The sympathy of the community goes out to the family and friends of Mrs Ross Rupert who passed away on Sunday afternoon in the Cornwall General Hospital, after a lengthy illness.

Mr and Mrs Harry Rupert and son, Hamilton, and Miss Barbraa Rupert, Ottawa, are spending their holidays at the former's home here with their mother Mrs Ross Rupert and aunt Miss Clara Rupert.

Mrs Fred Rupert, Mrs Arthur Shaver, Mrs Ross Alguire and Mrs Stella Warner assisted in the home bake sale sponsored by the sale wasDixono we...yeETAOIN Dixon W. I. on Thursday morning at Long Sault. The sale was a success and a nice sum of money was accomplished.

Mr Kirk Stewart has returned to his home in Ottawa, after spending his holidays with his grandmother Mrs Florance McBride.

Mrs Gladys Hummel, Chesterville, is spending a few days with her sister Mrs Ross Rupert and family and Miss C. Rupert.

Mr Dwaine Eamer of Waterloo University, Waterloo, is spending a few days at home here with his parents Mr and Mrs Les Eamer.

Recent guests of Mr and Mrs Roy Algure were Mr and Mrs Warren Meek, Mr and Mrs Eddie Warner and Mrs L. Coleman of Cornwall.

Mrs Susan Thompson, Cornwall, spent the week-end at the home of Mr and Mrs Clair Markell and Mr and Mrs Les Eamer, recently.

GETS LOAN AS GIFT

A 38-year-old steel worker went to the bank the other day for a $1,000 loan and was amazed when the bank gave him that amount as a gift.

Officials of the Buffalo bank, the Marine Trust Co. of Western New York, handed Henry Kawa of suburban Orchard Park ten $100 bills and marked his loan paid in full.

A spokesman said that recently the bank noticed it had granted 650,000 loans and decided to make a gift of a loan sought by its 700,000th customer, who happened to be Kawa.

OSNABRUCK CENTRE

## Thursday tea guests at Brownell home

Mr and Mrs Erroll Lovis of Toronto, Ont., Mr and Mrs Elmer Flegg of Finch, were Thursday tea guests of Mr and Mrs John Brownell.

Mrs Donald Hanson, Leroy and Gailand of New Brunswick, spent a few days visiting with Mr and Mrs Norman Barry and family.

Mrs Mary Nelson accompanied by Mr and Mrs Harold Holland of Finch, spent the week-end with friends in Toronto, and Niagara Falls, Ont.

Miss Linda Swerdfeger of Ottawa, spent the holdays at her home here.

SOME UNION!

A Cuban electrical workers union leader boastel the other night —in all seriousness—of sharply cutting he pay, vacation time and side benefits of the men in his union.

He also crowed about ncreasing the work week from 30 to 44 hours and adding Saturday jobs. Also renounced were overtime payments.

You can prevent peeled peaches from turning brown, say home economists at Macdonald Institute, Guelph. Eimply sprinkle the surfaces with orange or lemon juice, or immerse in a weak brine of one teaspoon of salt to one quart of water. Allowing the peaches to form their own syrup when covered with sugar also prevents browning.

A quarter of Chile's 8,000,000 population live in the capital city of Santiago.


# 21 YRS OLD?

When you turn 21 you're no longer covered by your parents' Hospital Insurance. To keep insured, you must take out individual membership within 30 days. Get your application form at a bank, a hospital, or from the Commission.

# NEWLY WED?

The 'family' Hospital Insurance premium must now be paid to cover husband and wife. Notify your 'group' without delay OR, if you both pay premiums direct, notify the Commission.

# NEW JOB?

To keep insured follow the instructions on the Hospital Insurance Certificate of Payment 'Form 104' that your present employer is required to give you on leaving.

*Your*
**ONTARIO HOSPITAL INSURANCE**
*Plan*

Ontario Hospital Services Commission
Toronto 7, Ontario



# THE CHESTERVILLE DAIRY

TO CELEBRATE THE 18th ANNIVERSARY OF OPERATING CHESTERVILLE DAIRY

AN

# ICE CREAM BAR

HAS BEEN ADDED TO OUR PLANT

## We are now ready to Serve SOFTREAT Ice Cream

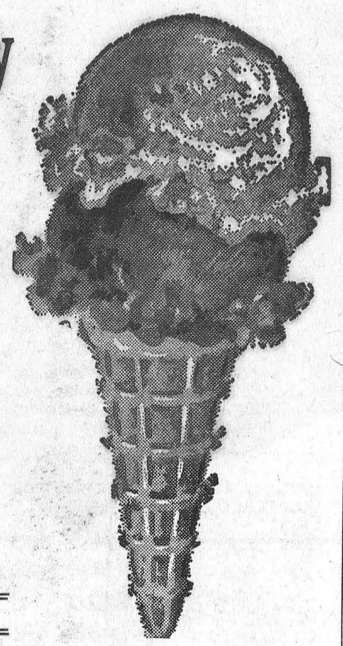

We Also Handle a Full Line of SEALTEST PRODUCTS

ICE CREAM IN ALL FORMS AND FLAVOURS

**Stop In and See Our Display**

FOR THE HOT WEATHER — LEMONADE

**The following can be purchased at the Bar or from our Deliverymen:**

* Homo Milk
* Chocolate Milk
* 2% Milk
* Buttermilk
* Skim Milk
  In glass containers, paper cartons or plastic
* Whipping Cream
* Table Cream
* Orange Juice
* Cottage Cheese
* Lemonade
* Beep
* 1st Grade Creamery Butter

**Our Motto for the Past 18 Years Has Been "SERVICE AND QUALITY"**

**CARL MERKLEY** *MANAGER & PROPRIETOR*

PHONE 448-2162 — CHESTERVILLE, ONT.



# CENTRAL CANADA EXHIBITION

August 20th to 28th

Car Award Each Evening

**Bigger and greater than ever before! More of the greatest names in show business . . . 8 brand new cars to be awarded, one each night of the exhibition. Interesting and informative exhibits. Canada's finest livestock. Farm machinery and school exhibits . . . Don't miss this once a year frolic of fun and interesting things to see and do. It's the Central Canada Exhibition for 1965.**



**The Bob Hope Show**

**Friday Evening, Aug. 20, and Saturday Afternoon and Evening, August 21,** with these exciting supporting acts: **The Clinger Sisters, Gig, Ginger and Charlie Aaron.** Admission—Reserved Tickets: Evenings, $3.50, $3.00, $2.50, 2.00; Saturday Matinee, $2.50, $2.00 and $1.50.



**Tennessee Ernie Ford Show**

**Aug. 23 to 28 (Evenings only).** Plus these great acts: **The Back Porch Majority, The Medranos, Charlie Aaron and the Hal Sands 'Dancers. Mark Azzolina conducting the orchestra.** Admission — Reserved Tickets: $3.00, $2.50, $2.00, $1.50.



**Victor Borge Show**

**Saturday, Aug. 28, in the Coliseum.** Matinee and evening performances.

Admission — Reserved Tickets (Evening and Matinee): $5.00, $4.00, $3.00, $2.50, $2.00, $1.50.

BUY YOUR TICKETS NOW AT LANSDOWNE PARK

**AMUSEMENTS OF AMERICA**

New excitement and gaiety . . . New rides, new shows . . . The midway is funland for all ages. Be sure and visit the 1965 midway.

**HIGHLAND DANCING**

**Sat., Aug. 21, 9 a.m. to 4.30 p.m.** It's the skirl of the bagpipes and the grace and beauty of the highland dancing competitions, at the bandshell.

**STORYBOOK FARM**

One of the EX's most popular attractions. 3 penguins and a mother Zebra (courtesy of Granby Zoo) besides all the different storybook animals.

**EXHIBITION HOME CONTEST**

See the home of tomorrow . . . Win a brand new home including furnishings & an automobile. (Total value $35,000. Project living in the 21st century.)

**HORTICULTURAL SHOWS**

All new colorful flower show and displays throughout the entire exhibition. 3 different displays designed by Don Graham Associates.

**PURE FOOD EXHIBITS**

See the latest in pure food products. See new methods of food preparation. A world of information for the homemaker.

**MERCURY SPACECRAFT EXHIBIT**

From Washington, D.C. Full size cut-away spacecraft. Visitors can get in and let imagination ride them through space. First time this model exhibited in Canada.

**PREVIEW OF EXPO '67**

Display models to give patrons an insight into Canada's first World Fair. Located in the McElroy Building.

**RCAF BAND**

Direct from a triumphant tour of Europe. Twice daily at the Bandshell. 4.30 to 5.30 p.m. and from 8.45 to 10.15 p.m.

**DAY NURSERY**

Upstairs in the Horticultural Building. Open from 10.00 a.m. to 9.00 p.m. Children and infants up to the age of five.

**INTER-CITY PARADE SATURDAY, AUGUST 21**

Starts 10.00 a.m. at the Standishall in Hull. Bands, floats, majorettes, clowns, etc. FREE admission to the grounds up until 12 o'clock noon. See the parade along the route or enjoy it as it enters the Exhibition Grounds from the Grandstand. RCAF band will play in front of the grandstand from 11.00 to 12.00 noon.

**LADIES' DAY, AUG. 24**—All ladies will be admitted to the grounds FREE of charge until 3.00 p.m. Free admission to the special Grandstand Fashion Show. Interesting prizes and attractions. Television personalities Maggie Morris, Bill Walker and Denyse Ange as guest commentators.

**TREASURE HUNT, AUG. 24**—Exclusively for the ladies on Ladies' Day. Each lady on entering the gounds will be given an envelope containing a number. In each of the buildings, a large number will be hung. Ladies who have corresponding numbers will be awarded a $100 bond by reporting to the Main Office.

**HORSE SHOW**—Presented each evening in the Coliseum commencing on Friday, August 20, and continuing through Friday, August 27. The show starts at 7.30 p.m. and there will be a matinee performance on Friday, Aug. 27, commencing at 1.30 p.m. See Canada's finest show horses, hunters and jumpers in exciting competition.

# L. O. L. church service held at St. Luke's Presbyterian

The annual church service of the Loyal Orange Association in the county of Stormont was held Sunday evening in St. Luke's Presbyterian Church, Finch. The minister was Rev W. W. McI. Craig.

Members of the Loyal Orange Lodge, The Black Preceptories and the Ladies' Orange Benevolent Association gathered at the Orange Hall and marched in a body to the church, into which they were led by Grand Lodge, county and district lodge officers and marshalled by Robert Jackson of Monkland. Jack MacRae and George Crawford provided the pipe music.

Special visitors from Ottawa included Rt. Worshipful Bro. Leroy Heaney, secretary of the Grand Lodge of Ontario East, and Thomas Davidson, assistant secretary.

At the church the group was escorted into the building and seated in the centre section. Mr Craig chose as the topic of his sermon "Christ the Commander" and stressed the importance of accepting the leadership of Christ in personal, community and fraternal life.

At the close of the service the Orangement and ladies returned to the lodge hall for a few remarks by County Master Douglas Ouderkirk of Finch and the Grand Lodge officers.

### CUT STRAW GOOD FOR PULLETS

Finely-cut straw used in rations for growing pullets will pay dividends.

Two Canadian Department of Agriculture poultry specialists, Dr J. H. Strain and A. P. Piloski, report a straw content of up to 50 per cent can be fed sucessfully.

Their feeding tests were carried out with four groups of white Leghorns and over an age span of 12 to 22 weeks. The same grower ration was used in each case.

The regular ration was fed to pullets in the first group. Those in the second group received the same ration but were restricted to 70 per cent of the amount consumed by the fully-fed birds. Those in the third group were given the ration diluted with 50 per cent fnely-cut straw and those in the fourth group were fed the ration containing 25 per cent straw.

It was found pullets on the straw rations increased their total consumption to compensate for the increase in fibre. The increase was so that those getting 25 per cent straw actually ate more grower ration than the full-fed birds. The 50 per cent straw ration was equivalent to restricting the grower ration to 70 per cent of the amount given the full-fed birds.

Findings of the tests were:

Birds in the full-fed group proved inferior in rate of laying to those in the other groups.

Laying house mortality was lower for both groups that had been fed straw. Rearing mortality, however, was high for the birds that had received the larger amount of straw.

Despite the higher mortality in rearing, use of the 50 per cent straw ration gave an increase in profit of almost 20 cents per bird over chick and feed costs based on local prices. There was little difference in profit between the birds that had been full-fed and those that had received the 25 per cent straw ration.

On the basis of their findings, the two poultry specialists believe the optimum amount of straw in a ration lies midway between the 25 and 50 per cent level.

### HEDGE TIPS

Hedges should always be sloped so that the bottom is wider than the top. This applies to privet and barberry hedge trimming needed at present.

This practice allows more sunlight to get to the lower part of the hedge, thus producing a denser growth, and reduces damage by snow during the winter months.

---

Carbon arc welding was invented in 1885.

### JAPANESE OUT TO SET RECORDS

Japanese engineers, who in recent years claim to have built the biggest ships afloat and the fastest trains in history, now are planning a bridge which, they say, will have the longest centre span in the world.

More than three miles long, the proposed Akashi Strait bridge, linking the thriving western Japanese shipping port of Kobe and the rich, rural island of Awaji, will have a centre span 4,284 feet long.

This is a little more than six feet longer than the new Verazano Narrows bridge, which links Brooklyn and Staten Island, N.Y.

---

First newsreel showed arrival of delegates to a French national photographers' convention in the year 1895.

---

The house cat is believed to be a cross between the sacred cat of Egypt and the European wildcat.

---

The moon is a quarter of a million miles distant.

---

There are more than 800,000 known species of ants.

### TRY TO AVOID KITCHEN ACCIDENTS

To prevent accidents in the kitchen:

Keep linoleum and other floor coverings well secured to the floor. Spilled food, water and brease should be wiped up at once.

Use a stepladder to reach articles on upper shelves in kitchen cabinets. Small, sturdy stools with stepladder treads are suitable but do not use cheap, wobbly stools. They are worse than no help at all. When cutting or peeling, hold the knife with the blade facing out and cut away from the body and hands. Always replace knives after use.

Stoves should be regularly adjusted and inspected. Most utility companies have service departments that will check stove adjustments for little or no fee.

Holders always should be used to pick up hot pans or pots. Don't move heavy or very full pots at all. Use a ladle t empty them. Scalding is the most frequent cause of kitchen burns.

Pot handles should be placed so they are not heated by the flame. Unexpectedly, hot handles are another common cause of burns. Also, tighten loose handles to provide better control of pots.

### GROW YOUR OWN FOOD IN SPACE?

The space craft of the future may have a vegetable garden.

The U.S. Air Force at Brooks Air Force Base, Tex., is studying ways to grow plant life in space vehicles—maybe even cabbages, carrots and the like. The plants would have two purposes: To provide food and oxygen for men on extended space journeys.

The mossy-like substance on some lakes may be the key.

Known as algae, the moss-like substance has no roots. Each plant is a single cell. They clump and colonize together. In one day, one plant can multiply into as many as 1,000 plants with protein content approximately twice that of beefsteak.

They throw off oxygen—man's most precious need—as waste. In turn, man throws off carbon dioxide as waste in breathing. So you end up one supporting the other.

Scientists hope to develop a completely balanced system—one where oxygen is produced and carbon dioxide is removed within a space capsule. The body wastes will provide the necessary nutrients for a crop to recycle itself over and over again.

### SEEK RICH SPANISH TREASURE

Three men are preparing to probe the murky depths of Delaware Bay for a trove of Spanish gold and silver.

They hope to find captured booty valued at more than $8,000,000 that was aboard the British sloop of war De Braak when it sank in a gale off Lewes, Del., in May, 1798.

The searchers, Louis de Cerchio, Mario S. Busa and Dr William T. de Feo, a dentist, all of Philadelphia, estimate they have spent $80,000 locating the sunken ship and preparing for the recovery operation. The State of Delaware granted their company a three-year exclusive permit and the U.S. Navy also approved the operation.

According to records, the De Braak was carrying 800 pounds of gold, silver valued at $2,500,000 and 70 tons of copper seized from two Spanish galleons. When she sank, legend says, 34 crewmen and more than 100 Spanish prisoners were drowned.

### CORRECT CLTTING AND CARE WILL LENGTHEN FLOWER LIFE

Correct cutting, conditioning and care will help your cut flowers to live longer.

Cut the flowers in the morning or late evening so they will be as fresh as possible and always use a sharp knife. Carry a pail of water to the garden and plunge the cut stems into this as soon as they are cut. After the flowers are gathered make a slanting cut, under water, removing another inch off the end. Remove all the extra leaves that will not be needed in the arrangement as this reduces water loss and decay problems.

Condition the flowers by putting the stems in warm water, (about 90 to 100 degrees) and setting the container in a cool dark room for several hours.

After conditioning, arrange the flowers in fresh water and add a commercial flower preservative to reduce bacterial action and flower fading. It should be noted that home remedies such as aspirin or pennes added to the water are usually ineffective.

Keep the flowers away from excess heat, such as the top of the TV set and direct sunlight, both of which will greatly reduce their life. Placing them on the floor in a cool room or in the basement at nght will add extra days to the lfe of the floral arrangements.

---

Washable wallpaper is practical for the bathroom but it must be applied with a moisture-resistant or waterproof adhesive.

---

Clean up all dead tulip foliage to prevent disintegration on the beds. This prevents disease from being carried over in the soil.


August Clearance Sale

USED CARS

Prices at McMillan Bros. are drastically reduced from now until August 31 on the following:

1960 VAUXHALL 4-DOOR SEDAN.
1960 PONTIAC 4-DOOR SEDAN.
1961 CHEVROLET 4-DOOR SEDAN.
1960 DODGE 4-DOOR SEDAN—8 cyl., automatic.
1958 PONTIAC HARDTOP—8 cyl., automatic, radio.
1963 CHEVROLET 4-DOOR SEDAN.
1963 PONTIAC 4-DOOR SEDAN.
1958 CHEVROLET 4-DOOR SEDAN.
This Weeks Special: 1958 DODGE ..... $250.00

TRADE, TERMS, CASH ACCEPTED

McMILLAN BROS

CARL AND LEON

PHONE 448-2146 —CHESTERVILLE— PHONE 448-2002

Maple Leaf Reg. COTTAGE ROLLS ..... lb., 69c
SWIFT'S BACON ..... 1-lb. pkg., 73c
SIDES BEEF ..... cut, wrapper, frozen, lb., 45c

EARL'S MEATS

— FREE DELIVERY —
AND LOCKER STORAGE
Phone 448-2324 — Chesterville, Ont.




Zip Dog Food 10 cans ..... 99c
Tulip Margarine 3-lb. box ..... 95c
Maple Leaf Cheese Slices ..... lb., 59c
Snowflake Shortening 2 lbs. ..... 69c
Mazola Oil—4 extra ozs., 36-oz. btl.: 93c
White Sugar 5 lbs. ..... 43c
Kraft Dinner 2 pkgs. ..... 29c

SILVER STAR STORE
GEORGE LA FLAMME
HI. 8-2822 KING ST.

FARMERS

For Your Needs in Bulk Western Grains or Bulk Feeds and Pellets . . .

CALL YOUR CO-OPERATIVE!

We Stock MASONRY CEMENT as Well as Regular Cement

Take Advantage of Our Free Soil Sampling Service

Patronize Your Co-Op and Save Through Dividends

Chesterville District Co-Operative Inc.

Chesterville: 448-2377 — Finch: YU 4-2450

Strawberry or Raspberry AYLMER JAMS 2 24-oz. jars: 88c
Kent CHOICE TOMATOES 3 28-oz. tins: 88c
Top Valu Choice Cut Wax BEANS 2 20-oz. tins: 25c
Top Valu WAXED PAPER 2 100' rolls: 49c
Aylmer Sweet Wafer PICKLES 2 15-oz. jars: 49c
French's PREPARED MUSTARD 16-oz. jar: 19c

IGA

Prices effective till closing Sat., Aug. 21

We reserve the right to limit quantities

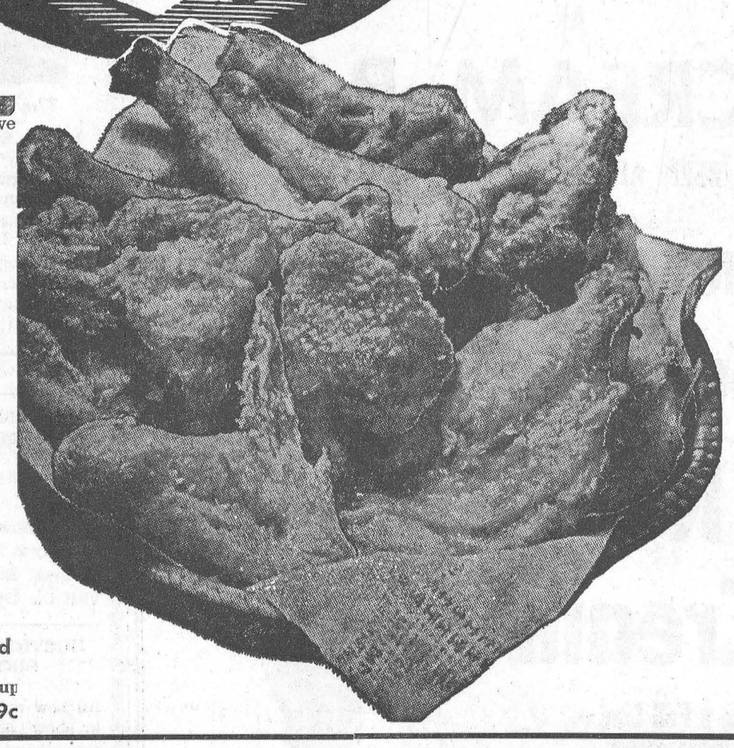

Shopsy's Famous Cole Slaw and Potato Salad 24-oz. cup each: 49c

FRESH OR FRESH FROZEN — GRADE "A"

FRYING CHICKENS

2 to 3 lbs. AVERAGE 33c LB.

No Backs, No Necks, No Giblets—BEST OF THE
Frying Chicken ..... lb., 59c

One Whole Fryer with Extra Leg—THREE-LEGGED
Frying Chicken ..... lb., 49c

TABLERITE RED BRAND BEEF
Short or Cross Rib Roast ..... lb., 59c

B-B-Q FAVOURITE—BONELESS
Pork Loin Roast ..... lb., 79c

FOR BARBECUE—MEATY SIDE
Spare Ribs ..... lb., 69c

ECONOMICAL
Sliced Pork Liver ..... lb., 29c

MAPLE LEAF SMOKED
Cottage Roll ..... cry-o-vac ½'s, lb., 75c

COORSH BRAND ALL BEEF
Wieners ..... 1-lb. pkg., 49c

ASST'D.—16 oz.; MALLOW—10½ oz.
Top Valu Biscuits ..... 29c
TID BITS, CRUSHED
QTF Pineapple ..... 4 15-oz. tins, 88c
ALL FLAVOURS
Hi-C Drinks ..... 3 48-oz. tins, $1
MONARCH
Salad Dressing ..... 16-oz. jar, 39c
MAPLE LEAF
Cheese Slices ..... 2 8-oz. pkgs., 69c
KRAFT
Velveeta Cheese ..... 1-lb. pkg., 69c
BLACK DIAMOND
Cheez Pleez ..... 16-oz. jar, 65c
MONARCH COLOURED
Margarine ..... 3 1-lb. prints, 88c

CASSELMAN NO. 1 CREAMERY
Butter ..... per lb., 57c
THRIFT LIQUID
Detergent ..... 12-oz. cont., 29c
PEPSODENT—SPECIAL PACK
Toothpaste ..... 4 tubes, $1
GRILL TIME B-B-Q
Briquets ..... 5-lb. bag, 39c
TENDER LEAF ORANGE PEKOE
Tea Bags ..... pkg. of 60, 79c
WALKER
Chocolate Chips ... 2 16-oz. pkgs., 88c
CARNATION INSTANT
Potatoes ..... 12-oz. pkg., 51c
SHIRLEY GAY FRESH
Raisin Pie ..... 24-oz. pie, 39c

HARDWARE

Reduction on Campers' Freezer Chests, Gas Lamps, Etc.

Black & Decker Electric Hedge Trimmer: $27.95

ROUND PLASTIC WATER POOLS
Full Size, Heavy Duty: $4.29

Quality Plastic Pails—Spec. Price: 79c ea.
HOME HARDWARE STORES' SPECIAL FOR MONTH OF AUGUST
All-Metal School Lunch Pail with 10-oz. Bottle: $1.87

CHESTERVILLE ONTARIO

FULTON BROS.

PHONES:
Supermarket: 448-2345
Appliance Store: 448-2195

# Mr and Mrs Harry Duvall honoured on 50th Anniversary



A few of Chesterville and district girls at Rideau Camp for the last camp of the year. Front, from left: Sharon Fyke, Cheryl Fyke, both of Chesterville; Debbie Barclay, Willamsburg; back, from left: Elizabeth Locke, Williamsburg; Mary Casselman and Louise Babcock, both of Chesterville.—Photo by Daykin.

Fifty years ago, on August 11, 1915, Mr and Mrs Harry Duvall, of Morrisburg, were married at Morisburg Presbyterian Church with Rev Hugh Cameron performing the nuptial service.

On Saturday they celebrated their golden wedding anniversary with an "At Home", held at their residence, Second St., Morrisburg.

Mrs Duvall is the former Marguerite Kennedy Holmes of Matilda Township. Attending the couple were Miss Lova May Fetterly and Mason Duvall, cousin of the groom. In 1915, Mr Duvall joined the Canadian army and was stationed at Morrisburg. They moved to Augusta street where their son Clayton now resides and 31 years ago they moved to their present dwelling.

They are the parents of nine children, eight of whom are living: Isabel, Winnie, Marie, Frances, Clayton, Betty, Donna and Gary. Ralph died at three years of age. They have 20 grandchildren and 22 great grandchildren.

Mr Duvall is a native of Morrisburg, a former member of Village Council, garage operator and owner of a trucking business.

Presiding at the damask covered tea table Saturday were the couple's eldest and youngest daughters, Mrs Allan and Mrs Lawrence McKee, of Iroquois. The tea table was centred by a tiered wedding cake, flanked by candelabra holding tall gold colour tapers.

Receiving guests was Mrs J. R. Brunet (Frances) of Camp Borden. Assisting were Mrs Everett Fleming (Winnie), Mrs William Merriman (Marie), both of Barry, and Mrs Reuben Pruner (Betty), of Riverside Heights.

Mr and Mrs Duvall received many gifts, flowers, telegrams and messages of congratulations, including one from Prime Minister Lester B. Pearson.

Relatives and friends were present from Ogdensburg, Brantford, Barry, South River, Ont., Cornwall, Iroquois, Chesterville, Kingston, Richmond Hill, Toronto and Morrisburg.

Saturday evening, Mr and Mrs Duvall were honoured when Morrisburg Rebekah Lodge held a reception in their honour. They were presented with a gift.

## R. P. Rupert

One of North Stormont's most active residents, Rossie Preston Rupert of Northfield Station, died suddenly in Cornwall General Hospital. He was in his 70 year.

Mr Rupert was widely known throughout the district, having served with the Stormont District High School Board, Cornwall Township Area Public School Board and as a director on the marketing board of the Ontario Cheese Producers Association.

A farmer by trade, he belonged to Avonmore Masonic Lodge and was an elder at St. Mark's Memorial Church at Lunenburg.

Born in Roxborough, he was a son of the late Edward Rupert and the late Elsie Anne Cline. His wife, the former Amy Dorothy Fairbrass survives.

Mr Rupert is also survived by one son, Harry of Hamilton, one daughter, Miss Barbara Rupert of Ottawa, and a sister Miss C. Rupert of Northfield Station.

The funeral service was held on Wednesday from the Brownlee Funeral Home in Finch.

Interment was made in Paul's Hill cemetery at Avonmore.


**SERVICE STATION OPEN THIS SUNDAY**

**Morrison Service Centre**

To accomodate the driving public, one service station will be open every Sunday.

Dec 65



**MOREWOOD UNITED CHURCH**

**Sunday, August 22**

**11.00 a.m.: Morning Worship**

Sermon Subject:

**"Radiant Living"**

Soloist: Mr. J. Frank Casselman.

Organist: Mrs. M. Thompson. 48


## AT THE CHURCHES

**ST. LUKE'S LUTHERAN CHURCH — DUNBAR**
**Rev W. J. Goos, Pastor**
**SUNDAY, AUGUST 22, 1965**
"Come to Worship, leave to Serve."

**TRINITY UNITED CHURCH**
**Rev E. B. Bugden, Minister**
**SUNDAY, AUGUST 22, 1965**
10.30 a.m., DST, Morning Worship

**The Church with the Community at Heart**
**SUNDAY, AUGUST 22, 1965**
9.45 a.m. Sunday School.
11.00 a.m. Morning Worship.
7.30 p.m. Evening Evangelism.
Tues., 7.30: Youth Evangelism.
Wed., 7.30: Family Night.

**PENTECOSTAL CHURCH CHESTERVILLE**
**Albert and Ralph Sts.**
**Lorne I. Trimble, Pastor**
"The Bible Believed and Preached"

**FINCH PASTORAL CHARGE UNITED CHURCH OF CANADA**
**SUNDAY, AUGUST 22, 1965**
10.30 a.m. Grantley.
Rev C. A. Adey

**MOREWOOD UNITED CHURCH**
**Rev D. L. Gordon, Minister**
**SUNDAY, AUGUST 22, 1965**
11.00 a.m. Morning Worship
Sunday School and Bible Class as usual.
**All Made Welcome**

**PRESBYTERIAN CHURCH**
**Rev A. D. Sutherland, Minister**
**SUNDAY, AUGUST 22, 1965**
Joint service in Morewood at 11.00 a.m.
**Everyone Welcome**

**CHURCH OF THE HOLY TRINITY**
**Rev W. L. Thomas, Rector**
**SUNDAY, AUGUST 22, 1965**
11.00 a.m. Morning Prayer.
Mr Earl Thompson in charge.

**PRESBYTERIAN CHURCH**
**St. Luke's, Finch; Knox, Crysler**
**Rev Wm. W. McI. Craig, B.A.**
**SUNDAY, AUGUST 22, 1965**
9.30 a.m. Knox, Crysler
11.00 a.m. St. Luke's, Finch
**All Welcome**

## Elma U.C.W. meets for regular meeting

The regular meeting of the Elma U. C. W. was held in the Elma Church hall on Thursday evening, July 15th at 8 p.m.

The president, Mrs Arnold Barkley opened the meeting with a poem, "A 17th Century Prayer." The secretary, Mrs Rae Hummel, read the minutes of the previous meeting and 13 members answered the roll call. A treasurer's report was given by the secretary in the absence of the treasurer Mrs Bernice Barkley.

The next regular meeting will be held on Thursday evening, August 19th, the convenors will be Mrs Egerton Barkley, Mrs H. McMillan and Mrs Melvin Dillabough.

Several items of business were discussed and the meeting was then turned over to the program convenors for the evening.

Hymn 677 was sung followed by psalm 734 read responsively. A poem, "Looking Up" was read by Mrs Wilfred Carruthers. The theme for the devotional period was "Stewardship" and consisted of the following readings: "Stewardship of Life," by Mrs Wilfred Carruthers. "Stewardship of Talents", by Mrs Burril Beckstead. "Stewardship of Money," by Mrs Graham McPherson.

Mrs Wilfred Carruthers showed some pictures and read a very interesting commentary on the "National Flower" of each of the ten provinces of Canada.

Hymn 562, 1st verse was then sung followed by prayer led by Mrs Hugh Barkley. The meeting was then closed and the Mizpah Benediction was repeated.

Lunch was served by the program convenors and a social hour was enjoyed by all.

### CLAIMS BOOK HELPED CURE HER HAYFEVER

A Montreal nurse has helped translate into French a book on the role of blood sugar in health. Now she has given up her private nursing practice to promote the book among French-Canadians.

Jeanne Faubert says information in the book, "Body, Mind and Sugar," helped cure her hayfever in six weeks after she had suffered from it for 3½ years.

"I had tred antihistamines and all sorts of drugs" she says. "Nothing helped until I found this book and found the corrective diet."

She says the book explained that her hayfever was due to low blood-sugar level, and that many persons unknowingly suffer from this sugar deficiency and blame their headaches, fatigue, drowsiness, nervousness and allergies on something else.

The bok describes the part played by blood sugar in keeping body and mind in healthy balance. It describes hyperinsulinism, ap ouring out of excess insulin—the hormone that regulates the amount of sugar in the blood—by the pancreas. The low blood sugar condition, the opposite of diabetes, is known as hypoglycemia.

Mrs Faubert has translated the book into French in collaboration with her brother, Rev Brother Ernest, a linguistics specialist at the University of Montreal. The original was wrtten by Dr E. M. Abrahamson, an American specialist on diabetes and hyperinsulinism, and A. W. Pezet, who suffered from "sugar starvation."

The book recommends a medical checkup, including a sugar-tolerance test.

## To hear guest speaker at Presbyterian Church at Avonmore

Rev. L. E. Maxwell, principal of the Prairie Bible Institute, Three Hills, Alberta, will speak at a public service in St. Andrew's Presbyterian Church at Avonmore on Friday evening, August 20 at 8 p.m.

Mr Maxwell is a well known writer, editor and speaker. He has been principal of the Prairie Bible School since its inception in 1922. Today the School has over 900 students in its Bible and High School Departments.

The P. B. I. in its 43-year history has prepared 1354 candidates for the overseas mission fields of the world and over 800 pastors and christian workers in North America.

### ANCIENT MANUSCRIPTS ARE PRIZE IN DISPUTE

Ancient parchment manuscripts have become the prize in a dispute between scientists in Denmark and Iceland.

Had-written and magnificently illustrated works on sheepskin or calfskin parchment, the manuscripts make up a vast fund of information on the history, culture, laws and customs of the Vikings in the greatest period of their history.

The manuscripts, valued at 100,000,000 kroner (about $14,000,000, but priceless because they are irreplaceable, were taken from Iceland when it was part of the kingdom of Denmark, and given in perpetuity to university institutions in Copenhagen.

Now Iceland wants them back, and the Dansh government has agreed to hand them over.

But the task of obtaining the faded parchments from their keeping place in Copenhagen University will be a hard one—even for the government.

In Denmark, the normally cool, dispassionate attitude of scientists has been replaced with a militancy which arranges demonstrations and the publication of pamphlets demanding that the manuscripts be kept where they are.

Emotions have also stirred in Iceland because of a fear that a sizeable chunk of Iceland's national history might be lost to her.

Prof. Johannes Broedum-Nielsen of Copenhagen University says that "no other country in the world has studied the Iceladic manuscripts in a way which can be compared with the work done in Copenhagen. In most cases the manuscripts lie unused.

Manuscripts already in Reykjavik, Iceland, 'are in a very neglected state, and are hardly studied at all . . . Iceland lacks the necessary scientific basis to make use of the manuscripts."

One of the manuscripts in Danish possession includes the report of how Leif Ericksson discovered North America (Vineland) while on a voyage from Norway to Greenland.

About 17,000 manuscripts are known to exist today. Of these, the bulk—some 12,000—are kept at the Reykjavik National Library, in Iceland.

Denmark has about 3,400 in the Arnamagnaeanshe Foundation as well as at the Royal Danish Library.

## Mainly About People

Miss Margaret Ann Murphy of Connaught, spent the past week visiting friends in Ottawa, having spent some time with friends at Athens.

Mrs Roy Elliott, Mrs Hubert Shaw, Claire and Sheila returned home on Saturday after spending two weeks holidays with Mr and Mrs Bert Elliott and family at Spy. Hill, Sask.

Visitors this past week with Mr and Mrs A. E. Jarvis were Mr and Mrs Stephen Brabazon, Cathy, Stevie and Shawn, Ottawa, and Mr and Mrs Harry Morgan, Belleville, Ont.

Mr and Mrs Harry Allison visited Mr and Mrs T. H. MacAllan, Toronto, the past week.

Mr and Mrs Donald Graves have returned to their home in Windsor after spending their vacation visiting friends in Chesterville and Mrs Graves' mother, Mrs Ada Edgerton, in the MacDonell Nursing Hospital, Cornwall.

## Mrs Barry Armstrong hostess for meeting of Crysler W.I.

The August meeting of Crysler W.I. was held at the home of Mrs Barry Armstrong. The president, Mrs B. Armstrong, opened the meeting with the Ode, Mary Stewart Collect and Lord's Prayer.

Roll call, "A current event," was answered by 10 members. Minutes of the last meeting were read and approved.

Correspondence read consisted of a letter from Canada Packers, training school, "Hats for You" and hobby show. Also included was a letter from the Canadian Save the Children Fund concerning the renewal of the adopted child. A note was read from Chin Ming Dung, as was a letter regarding safety from the Department of Transport.

Cards of appreciation were read from Mrs Wm. Ouderkirk, Mr and Mrs Keith Shaver, Mrs Lafrance and Lucille and Mr and Mrs Elwood Ouderkirk.

The branch will sponsor the adopted child for another year. Mileage will be paid those who took cars for the Institute holiday. It was moved and seconded that the expenses of the delegates to the district annual be paid.

Mrs C. Burd gave an interesting report of the district annual. An interesting paper on Canada's Northland was given by Mrs C. Burd convener of Historical Research and Current Events.

Meeting closd with repeating O' Canada. Lunch was served by the hostess, assisted by Mrs T. Armstrong.

The September meeting will be held at the home of Mrs E. Ouderkirk.

### HOMEMAKERS VIE FOR SALAD HONOURS

One doesn't turn through many pages of a newspaper these summer days before a festive array of sumptous salads hits the eye. "Colour me green, or sunny peach or tomato red or just about any hue in the rainbow," the black and white pictures seem to say, and the colour ad is the perfect prod to send one refrigerator-bent to prepare one's own salad, with the housewife secretly saying — "I can equal that."

So in go the beautiful green peas, the luscious tomato slices, carrot slices, shining cherries and the variety of other Ontario grown fruits and vegetables from the vine, tree and soil. Fun work, isn't it?

These taste-inspiring salads are high in nutritional value, too, at the same time being a boon to the weight watcher. Salad time is anytime, but in summer more than ever we think about salads. Patrons of the salad set find them delicious and refreshingly cool.

Nutritional needs for fresh fruit and vegetables are provided in abundance in salads, countering what Dr. J. E. Monagle, Chief, Nutrition Division, Department of National Health and Welfare, terms "faulty food selection and needless use of vitamin supplements."

The sound level recorded at many jet airports, 140 decibels, is the critical level above which deafness can result.

## Judge Ayrshire classes at Calf Club meeting

Judging of two classes of Ayrshire cattle highlighted a recent meeting of the Williamsburg Calf Club.

Lester Holmes was in charge of the business session and Bruce Garlough of Williamsburg read the minutes. A quiz and points on judging hay were completed.

Assistant ag. rep. Gary Buck and club leader Harry Holmes placed the cattle in the judging and then gave reasons.

Bruce Garlough told members of his recent trip to Guelph.

Discussion at the meeting was on the topic of feed shortage.

### WESTERN CANOE VOYAGEURS ADD NEW TRICKS TO TRADE

The Alberta crews in the 600-mile canoe trip designed as a trial-run for a cross-country centennial voyage, have added new elements to the tradition of the voyageurs of 350 years ago.

They have plastic pipes installed in their canoes to transmit drnking water to the oarsmen, thereby getting around the necessity of dipping for water.

This is only a part of the overall efficiency shown by the two western crews whose boats are specially adapted and loaded in perfect balance.

Each crew member has a specific task in the boat and around the campfire and carries it out with speed and precision.

With this efficiency, they have been able to instill competitive spirit in the voyage planned only to give the crews experience.

The Alberta crews have lost the lead only once when the Ontario boats set out 10 minutes early one morning.

Most teams are participating in the trip as if it were a race but the New Brunswck crew would have nothing of that.

The trip goes from North Bay to Gananoque.

Within the radius of 50 miles in the southwest section of Maine are towns named China, Norway, Naples, Athens, Peru, Denmark, Belgrade, Detroit, Poland, Dresden, Palermo, Belfast, Merico, Paris, Lisbon and Frankfort.

The average British family spends 7.4 per cent of its income on tobacco and 6.6 per cent on fuel and light.

About 8,000,000,000 meteorites enter the earth's atmosphere every day, though only a few reach the ground.


**LIBBY'S BROWN BEANS** ..... 4 for 89c
**CANADA VINEGAR** ..... 128 oz., 59c
**CLOVER LEAF TUNA** ..... 7-oz. tin, 39c
**KRAFT PEANUT BUTTER** ..... 12-oz. jar, 37c
**MIR DETERGENT** ..... buy 1, get 1 free, 73c
**GRANULATED SUGAR** ..... 50 lbs., $3.99
**PLAYTEX GLOVES** ..... buy 1, 1 free, 88c
**Fresh Corn-on-the-Cob** ..... doz., 39c
**Grade 'A' Chickens** ..... lb., 37c

**CASSELMAN RED AND WHITE STORE**
Phone 448-2373 Chesterville



# Save More
**(Plus 3 STAR Stamps)**
**AT**
# HENDERSON'S
**CLOVER FARM**
FINCH

**STEAK—Round, Sirloin, T-Bone** ..... lb., 89c
**COOKED HAM—Lb.** ..... lb., $1.19
**BURNS BOLOGNA—Lb.** ..... 39c

**Prem Luncheon Meat**—12 oz., 2 for ..... 98c
**Schwartz White Vinegar**—1 gallon ..... 69c
**David Weekend Mix Cookies**—3 lbs. ..... 89c
**Club House Pickling Spice** ..... 19c
**York Peanut Butter**—16 oz. ..... 45c
**Habitant Pea Soup**—28 oz., **2 for** ..... 45c
**Habitant Vegetable Soup**—28 oz., **2 for** ..... 45c
**CARROTS**—3 lbs. ..... 25c
**COOKING ONIONS**—2 lbs. ..... 25c
**Crimson Beauty APPLES**—3 lbs. ..... 39c

**MARTIN SENOUR PAINTS**
**At Wholesale Prices on 5 Gallons or More**

# Henderson's
# Clover Farm

**STORE HOURS: Mon., Tues., Wed., 6 p.m.; Thurs., Fri., 9 p.m.; Saturday, 10 p.m.**
**FINCH, ONT.** **Phone YU 4-2270**



# Sealed-Beam Headlamps

**6- and 12-volt 2-headlamp Cars** ..... $1.59
**12-volt 4-headlamp Cars** ..... $1.39

KEYS CUT FOR MOST LOCKS

# Western Tire & Auto Supply
**ASSOCIATE STORE**
Phone 448-2875 — Chesterville



# School Needs

**Pencils — Scotch Tape — Ball Pens — Crayons**
**Pencil Cases — Mucilage — Coloured Pencils**
**Scripto Lead Pencils — Staples — Staplers — White Paste**
**Erasers — Index Dividers — Scribblers — Fountain Pens**
**Rubber Bands — Pencil Sharpeners — Hilroy Exercise Books**
**School Bags — School Binders — Stenographer Notebooks**
**Scheaffer Cartridge Pens — Rulers 4**

**See Our New Chenille Bath Mat - Cover Sets —** Pink, blue, green, gold. Price ..... **$3.79**

MEN—**See us about that new Suit now.** Special August 20% discount from all regular prices. Come in now.

**CHENILLE BEDSPREADS—**

We have a good lhoice of colours and qualities to offer. Double bed sile, plains or some with self patterns. White, blue, pink, green, blue, gold.

Price ..... **$7.50-$15.95**

**SUMMER CLEARING VALUES—**

Come in and browse around as we have many good clearing value for all the family: SHIRTS, JACKETS, BLOUSES, T-SHIRTS, BEACH TOWELS, SPORT SHIRTS, PYJAMAS.

# Moriarty's
Phone 448-2354 — Chesterville

Newsletters of Community Happenings as reported by Our Correspondents

# Country Correspondence

Phone or send your personal news to your local correspondent or call the Record at 448-2144, Chesterville

TOYES HILL

## Newly-weds honoured in district

Wedding bells have been ringing in the Hill and neighbouring communities this summer and we have gathered in Toyes Hill Orange Hall on four occasions recently to honour the newlyweds

On July 24, we honoured Mr Ernie Serviss, son of Mr and Mrs Ralph Serviss, Strader's Hill and his bride, Helen Cooke, daughter of Mr and Mrs Acil Cooke, Dixon's Corners. The happy couple were presented with many gifts including a spacesaver couch from the neighbours. They will reside in the former Ferg. Froats farm in Strader's Hill.

Mr and Mrs Gerald Holmes were honoured on Saturday night July 31st. Gerald is the son of Mr and Mrs Leslie Holmes of Toyes Hill and his bride, Liz, is the daughter of Mr and Mrs J. Bailey, Iroquois. Murray Shane, Carl Robinson, Henry Hansma and C. Pollock on behalf of all Gerry's friends presented him with a swivel rocker and well-filled purse of money. Mrs Holmes was presented with a corsage and a gaily decorated bride's book. Mr and Mrs Holmes will live in Iroquois.

On August 7th, friends and neighbuors of Obele Hansma and the former Janice Graham gathered at the hall to extend good wishes and congratulations and as a tangible expression of these good wishes presented the bride and groom with a swivel rocker, mirror andottoman. Mr and Mrs Hansma are living in South Mountain.

Last Friday night, Oak Valley neighbours, Winchester friends, and relatives and friends from Toyes Hill, Cardnal, Chesterville and Brinston, honoured Mr and Mrs Dale Wise at a reception in Toyes Hill. Mrs Wise was formerly Edth Tinkler, daughter of Mr and Mrs Earl Tinkler and Dale is the son of Mr and Mrs Felix Wise, Winchester. The happy couple were escorted to the front of the hall by Mr and Mrs Wm. Hunter. Mrs Franklin Salter read an address of best wishes, which was contained in a beautifully designed bride's book. Neighbors presetned Edth and Dale with a lovely china cabinet and several miscellaneous gifts were also presented by friends. Mr and Mrs Wise will live n Wnchester.

The Silicones, an electric guitar combo from Cardinal, provided music on all four occasions and the ladies of the communities served delicious lunches at each of the parties. Congratulations are extended to each of the happy couples honoured

Mr and Mrs Rae Myers and Gordon, Ottawa, were supper guests of Mr and Mrs Fred Lnk on Sunday. Janet Myers, who spent the week-end with Betty Link, returned home with her parents.

Mr Norman Hunter spent Saturday in Napanee.

Miss Kathy Link spent eight days at Rideau Hill Camp as leader. Mss Arlene Nesbitt of Winchester Springs, also attended camp as a leader.

Friends here were saddened to learn of the death of Mrs Will Prunner at Ottawa Civic Hospital on Monday morning. Our deepest sympathy is extended to Mr Prunner and the family, to her brother John Jackson and other relatives.

AVONMORE

## Recent guests at Rielly home

Mr and Mrs Grant Rielly and family, Peterborough, were guests this past week-end of Mr Rielly's mother, Mrs J. M. Rielly and other relatives.

Mr and Mrs Bill Smith, Stamford, Conn., were recent guests of Mr and Mrs Ross MacRae.

Mr and Mrs W. M. Campbell have returned home after a visit with relatives in Batavia and Ithaca, N.Y.

Rev. Hugh Wilson conducted anniversary services in Spencerville on Sunday. Mr Cedric Pettigrew, student minister of the Spencerville charge, had charge of the joint service in St. Andrew's Presbyterian Church on Sunday morning.

Mr and Mrs Paul Manning, Los Angeles, Calif., are visiting their cousins in the area, including Mr and Mrs Ray Wert and the Morrison family.

Sympathy is extended to the family of the late Mr Ross P. Rupert, Northfield Station, who passed away in the Cornwall General Hospital on Sunday.

Mr and Mrs Archie Grant and daughter, Mary and Miss Nancy Nichol, Toronto, are holidaying with Mr Grant's uncle and aunt John F. MacRae and Miss Margaret MacRae.

Mrs Howard MacRae and children, Bill and Valerie, Maeford, Ont., are spending a few days with the former's father, George B. MacRae.

GOLDFIELD

## Finch W.I. enjoys trip to Montreal

The Finch Branch of the Women's Institute held their annual bus trip on Thursday to Montreal. Mrs Clare Nugent, Mrs H. Gillies, Miss Norina Gillies, Mrs Ernest Montgomery, Mrs Ted Moran, Mrs Albert Vollrath, Mrs Dewey MacRae and two daughters were among the number who enjoyed the W. I. picnic-bus trip.

Visitors at the home of Mr and Mrs D. A. Gillies were Mr and Mrs Frank Kennaly and sons of Peterborough, Mrs R. Stark of Berwick, Miss Vera Stark, Mr B. M. Stark of Montreal, Mrs Mary Berkstead and Mr Basil Gillies, Finch.

Mr and Mrs Duart McLean and family returned home from a motor trip to the East Coast.

Mr and Mrs Stuart Duff and Miss Jean Duff were dinner guests of Mr and Mrs Lawrence Steele and family, Newington.

Mr and Mrs Stuart Duff and Miss Jean Duff visited Mrs Duff's sister Mrs Violet Cameron in Cornwall.

Mr and Mrs Stuart Duff celebrated their 32nd wedding anniversary at a dinner party at Ingleside.

Mr and Mrs Stuart Duff and Miss Jean Duff visited Mr and Mrs Gerald Dain and Miss Marjorie Dain at Vernon.

BECKSTEAD

## Recent visitors at Beckstead home

Mr and Mrs Homer Rikert and girls, Mr and Mrs Lynn Darling and family of Pleasant Valley, visited recently with Mr and Mrs Burton Beckstead.

Miss Pamela and Sandra Beckstead of Goldfield spent a few days with their grandparents Mr and Mrs Burton Beckstead.

Mr and Mrs Gordon Beckstead and Jeffery visited on Sunday with Mr and Mrs Burton Beckstead.

Mr and Mrs Ivan Whittaker, Mrs Frank Whittaker, Miss L. Barkley called on Mr and Mrs Otis McMillan. Mrs McMillan just returned home from hospital.

Mr and Mrs Arza Beckstead, Mr and Mrs Dwight Reddick, Ronnie and Shirley, Mrs Rennie Merkley, Mr Donald Merkley, Mr Levi Merkley, Mr and Mrs Frank Merkley, Mr and Mrs Allan Armstrong and family, spent Sunday at Kemptville. The occasion being Mr Donald Merkley's birthday.

Mr and Mrs Glenn Barkley, Mr and Mrs Glenn Pemberton and family visited on Sunday with Mr and Mrs Bernice Barkley.

Callers on Sunday of Mr and Mrs Frank Whittaker were: Mr and Mrs Ivan Whittaker, Miss Barbara Whittaker, Mr Dale Whittaker, Mr Ronnie Whittaker, Mr Allen Whittaker, Mr Jackie Barkley and Miss Lynda Barkley.

GOLDFIELD SOUTH

## Holidaying visitors from Trinidad

Rev. and Mrs Robert Cuthbert and son Lawrence, Trinidad, arrived on Monday to holiday with Mr and Mrs Edgar MacLean and family.

Miss Jean Folty and Mrs Edgar MacLean visited relatives in Ottawa last week.

Miss Doris MacLean and Miss Lynn Wilson spent a week with Mr and Mrs Gerald Blair and family, Maxville, Mr and Mrs E. MacLean were Sunday dinner guests of Mr and Mrs Blair.

Mrs Vera Casselman and Audrey are visiting Mr and Mrs Anderson, Haggerty Ucluelet, B.C., during August.

Lois MacLean spent the past week with her sister Mrs Donald Presley, Ottawa.

Mr and Mrs Neville Smart, Ottawa and Mr Fred Smart, B.C., were Saturday tea guests of Mr and Mrs Donald Casselman.

Miss Margaret Casselman and John Casselman valled on Miss Laura Moffatt, Cornwall, on Sunday.

Mrs Donald Casselman returned home from Toronto, where she has been attending summer school. She accompanied her sisters Miss Arla Warner and Mrs Lloyd Gallinger to Hamilton, were they visitel Mrs Myrtle Mullin and daughter Beulah and also friends in Kitchener.

COLQUHOUN

## Sunday guests in Ottawa

Mr and Mrs Kenneth Hummel and Linda were guests of Mr and Mrs Dalton Hummel and girls, Ottawa on Sunday.

Mr Ralph Colquhoun, New Liskeard, spent last week with Mrs Beatrice Colquhoun, Mr and Mrs George Wright.

Mrs Clifford Gallinger, Cornwall, was a tea guest on Sunday with Mr and Mrs Stan Gow and girls.

Mrs Kathleen Wells, Montreal, is visiting Mr and Mrs Ernest Swerdfeger.

Mr and Mrs Alister Colquhoun and John Shawinigan Falls, visited Mr and Mrs George Wright and Mrs Beatrice Colquhoun over the week-end.

Mrs Grace Bowman, Mr and Mrs Harry Merkley, Williamsburg, visited Mr and Mrs K. Hummel on Monday evening.

Mrs Hester Bennett, Toronto, is spending some time with Mr and Mrs Ernest Hart.

Mrs Ernest Hart was hostess to Colquhoun U.C.W. recently.

5th Ave., OSNABRUCK

## Dinner guests at Moke home

Mrs Forest Eagles, Massena, and Mrs V. Leclaire, New Jersey, were Saturday dinner guests at the home of Lawrence Moke.

Mr and Mrs Maurice Currier and family, Varnes, Que., and Mr and Mrs Harvey Armstrong and family, Ottawa, were weekend guests with Mr and Mrs Garnet Beckstead and family.

Mr and Mrs Harold Rombough and family spent Sunday evening with Mr and Mrs ack Servis, of Mountain. Marlene and Brian Rombough remained for a few days.

Mrs Ira Moke and Miss Linda Beckstead were Sunday tea guests with Mr and Mrs Lawrence Moke and family.

Friends and relatives are sorry to learn that Stuart Moke is a patient in the General Hospital following an accident.

Mr and Mrs Bill Adams are spending some time in Toronto.

Cheryl and Stephen Adams spent a week with Mrs Lawrence Moke and family.

Mrs George Ferguson, Mrs Dick Donnelly, Mrs Ronnie Beckstead and Randall, Ingleside, were dinner guests recently of Mrs Lawrence Moke, Richard and Stuart.

HYNDMAN

## Tea guests at Conley home

Mrs Mary Harding, Mrs Geo. Foster and Kimberly, Toronto, Mrs Janet Lattimore and Mr and Mrs Bert Lattimore, Hyndman, were tea guests on Wednesday of Mr and Mrs Lorne Conley.

Mr and Mrs Chester Gilmer and Mrs George Norton visited Mrs Marvin McFadden Friday at the St. Vincent de Paul Hospital, Brockville. Mrs McFadden underwent an eye operation. We hope she will soon be feeling better.

Mr and Mrs Hubert Robinson and Bruce were guests on Sunday of Mr and Mrs Dale Robinson, Brockville.

Mrs Mary Harding, Mrs George Foster and Kimberly left on Sunday for their home at Toronto after spending the week visiting at the Lattimore home.

## Miss Robin May honoured at shower

A surprise shower was held at the home of Mr and Mrs Robert May to honour their eldest daughter, Robin, prior to her approaching marriage. She entered to violin music, "Here Comes the Bride," played by Paul Brownell.

Miss Mildred Scott presented the bride-to-be with a corsage and seated her in a gaily decorated chair amid bursting balloons and confetti. Mrs John Grandaw read the address and presented the bride's book.

Mrs Ross Scott, Mrs Boyd Brownell, Miss Annette Brownell and Miss Diane Godard brought in a matched set of coffee table and two step-tables.

A social hour was enjoyed while all signed the bride's book. Refreshments were served.

HYNDMAN

## Monday visitor at Lattimore home

Miss Eileen Cowan, Brockville, was a Monday visitor at the Lattimore home.

Mr and Mrs Harry Francis left on Monday of last week for their home at Burlington after spending their holidays here with his mother Mrs Mary Francis and other friends.

Miss Elizabeth Brawn, Ottawa, spent a couple of days last week with her brother and wife Mr and Mrs Archie Brown.

To the bereaved family and wife of the late Mr George Warren, we extend our sympathy. He passed awey on August 10 at the Winchester Hospital.

Mrs Hugh Robertson, Ottawa, is spending a few days here with her mother Mrs Mary Francis. We are glad she is feeling some better.

Mr and Mrs Dale Robinson of Brockville, spent Saturday with Mr and Mrs Hubert Robinson.

Miss Nancy Grant is spending some holidays with Ms Heather Bowen, Moncton.

Mr and Mrs George Norton, Mr and Mrs Carl Norton and Rckey were guests on Sunday of Mrs Laura Tompkins at Kemptville.

5th AVE. WILLIAMSBURG

## Sunday visitors at Baker home

Mr and Mrs Oliver Gallinger, Mary and Charlene visited Mr and Mrs Orval Baker on Sunday last.

Mr and Mrs Osgoode Nugent and Mrs L. Otto, Newington called on Mr and Mrs Oliver Gallinger Saturday evening.

Mrs Margaret Scott, Morrisburg, spent a few days last week with Mr and Mrs Oliver Gallinger.

A number from this community attended the Adams-McNeil wedding at Ingleside July 31.

Mrs Margaret Scott, Mr and Mrs Oliver Gallinger, Mary and Charlene spent Friday in Ottawa.

Joe Adams, Sandtown, is spending a few days with Mr and Mrs Claud Weegar.

Mr and Mrs Thomas Adams, who have returned from Germany, were overnight guests of Mr and Mrs Oliver Gallinger.

Mr and Mrs Paul Menard visited Mr and Mrs Harold Bumstead, Ingleside, on Saturday.

For a special dessert treat, drizzle sweet Ontario honey over fresh sliced peaches, say home economists at Macdonald Institute, Guelph.

7TH AVE., OSNABRUCK

## Returns home from camp

Miss Audrey Wicks returned home after spending ten days at Camp Kagama on Morrison Island.

Mrs Robert May and Miss Barbara spent Wednesday in Ottawa with Miss Robin May.

Mr and Mrs Stewart Hart and Mr and Mrs Boyd Brownell were guests at the Poapst-Brownell wedding at Ingleside United Church on Saturday.

Mr and Mrs Craig Brownell and family, Iroquois, visited the former's parents, Mr and Mrs Lloyd Brownell.

Cuba called the Pearl of the Antilles, is largest of the West Indies.


ALLIS-CHALMERS MACHINERY
Forage Harvesters
Combines, Wagons, Tractors
McCullough Chain Saws
Sales, Service and Parts
EARL EAMER
AVONMORE
50

MURIEL'S FLOWERS
For Every Occasion
We Deliver
Phone 774-2201
WINCHESTER

DURANT FLOWERS AND GIFTS
Chesterville
For Every Occasion
Delivered
A nice assortment of items very suitable for gifts.
We Aim to Please
Phone 448-2060

TRIPLE ELECTRIC HOME HEATING SEAL OF QUALITY
Call
GEO. COUNTRYMAN
Electrical Contractor
— Phone 448-2489 —
CHESTERVILLE — R.R.1

The "RECORD"
— Phone 448-2144 —
offers a complete selection of wedding announcements styled for the discriminating.
ask for . . .
Forever Yours
by Inter NATIONAL

A PATZ BARN CLEANER
IS BUILT . . .
★ stronger!
★ with fewer parts!
★ for rugged use!
★ for easier servicing!
Also Manure Stackers, Silo Unloaders and Cattle Feeders
For Complete Information and Installation See:
LORNE ACRES
WINCHESTER
Phone Office: 774-2605
Residence: 7742643
21tf


For Factory Service on all your G-E Appliances,
GORDON McINTOSH
Sales Service
— PHONE 987-2923 —
CRYSLER — ONTARIO

Mr. MEND-N-FIT
DON'T BE SURPRISED IF VERY SOON, YOU HEAR WE'RE WORKING ON THE MOON
WE'RE DOING BUSINESS ALL OVER
BURNS McINTYRE PLUMBING-HEATING TINSMITHING
BUS. 346-5429
RES. 346-2163
AVONMORE ONT

MOVIES
NOW SHOWING
FOR ONE WHOLE WEEK
Thurs., Fri., Sat., Mon., Tues., Wed.
Aug. 19 - 20 - 21 - 23 - 24 - 25
"GOLD FINGER"
ADULT ENTERTAINMENT
(Colour)
Sean Connery and Honnor Blackman.
The WINCHESTER

HAY FOR SALE
No. 1 Dairy Hay
1st and 2nd Cutting
DELIVERED
Write or Call:
JOHN W. HOOVER
R.R.1, Selkirk, Ont.
— Phone 416-776-2250 —
46-4

PONTIAC — BUICK — GMC TRUCKS — ACADIAN
VAUXHALL
WERT'S
It Never Hurts to Stop at Wert's
FOR A ☐ DEAL THE YEAR ○
CALL 987-2920 — CRYSLER
FOR SALES AND SERVICE
1961 COMET STATION WAGON.
1963 ANGLIA.
1965 GMC CUSTOM CAB TRUCK.
1960 PONTIAC SAFARI STATION WAGON—9 passenger.
1962 PONTIAC.
1964 CHEVROLET.
GOOD LINE OF BUICKS—1960 Buick, 3 1962 Buicks, 1 1963 Buick.
GOOD USED 2-WHEEL TRAILER With Steel Bottom
BONDED SALESMEN
"Charlie" Brydges "Gerry" Rice



S.G. BLACK
GASOLINE-DIESEL
HEATING OILS-GASOLINE
MOTOR OILS-GREASES
"SERVICE IS MY BUSINESS"
774-2109 WINCHESTER

FARMERS
Get Rid of Flies
with
PROVEN INSECTICIDES
Use VAPONA Spray in 1-gal. and 5-gal.
Sealed VAPONA Scatter Bait Cans
VAPONA Strips for Milkhouses, Summer Kitchens, Other Enclosed Areas
SHELL LIVESTOCK EMULSIBLE CONCENTRATE TO MAKE YOUR OWN SPRAY
and
SHELL LIVESTOCK SPRAY IN 1-5 GALLONS
Stanley G. Black
SHELL OIL PRODUCTS
Phone 774-2109 Winchester, Ont.
49-3

H. W. ALGATE, Optometrist
at P. J. GILROY'S, Chesterville
THURSDAY, SEPTEMBER 2, 1965
By Appointment Only

FIRE . . .
THEFT . . .
ACCIDENTS . . .
DISASTER . . .
GIVE NO WARNING
SO, BEFORE IT IS TOO LATE, CALL
HOUGH INSURANCE AGENCY
Ph. 448-2854 Chesterville Box 294

CHARTERED ACCOUNTANTS
LICENSED TRUSTEES IN BANKRUPTCY
MacLEOD, COMRIE & COMPANY
28 SECOND ST. WEST, CORNWALL WE 3-3613
SHOPPING CENTRE, MORRISBURG KI 3-2935

FRED S. COONS
INSURANCE AGENT
All Classes of Insurance Including Life
FOR SERVICE CALL
CHESTERVILLE 448-2398

# RECENT BIRTHS

**AT MEMORIAL HOSPITAL**

**August 4:**
Mr and Mrs Gordon Markell, Brinston, a daughter.

**August 7:**
Mr and Mrs John Dunlop, Russell, a daughter.
Mr and Mrs Frank Dahl, Morrisburg, a son.
Mr and Mrs Claude McPhail, Chesterville, a daughter.

**August 8:**
Mr and Mrs Gilles Blanchard, Embrun, a daughter.
Mr and Mrs Laurio Bourgeois, Crysler, a daughter.

**August 9:**
Mr and Mrs Gordon Whitteker, Iroquois, a daughter.
Mr and Mrs George Edwardson, Winchester, a daughter.

### IT TAKES FINE WEATHER FOR GOOD PAINT JOB

Just about everybody knows that the state of the weather is pretty important when it comes to outside painting. We can't paint outdoors right after a rain or if rain is forecast for the immediate future. We don't want to paint on damp, humid days either and it's never wise to apply paint to a surface that is being baked in the hot sun. Lots of people forget, however, that the weather is also an important factor for inside painting.

Because many paints have unpleasant odors, it's wse to do as much of your inside painting during the mild weather as possible. This allows you to ventilate the room properly while you work and also prevents the heating system picking up the odors and pushing them around the rest of the house. But choose your days for inside painting with care.

For example, it's best not to paint indoors on warm humid days because the paint is going to take a long time in whch to dry. Paint dries through evaporation and if the air around it is full of moisture, it's not going to evaporate the liquids out of the paint very fast Also, in humid weather the house structure—walls, trim and floor—will tend to absorb some of the moisture and this can be the cause of the paint peeling or failing to get a good bond.

While it's not wise to paint on humid days it's also best not to get too much ventilation into a room where you are painting when the weather is too dry, especially if there is a slight breeze blowing. What happens here is that the dry air flows across the fresh paint and dries it so fast that you can't join up a fresh strp before the edges of the previous strip are dry.

This means that when the job is finished, you have a lot of pretty conspicuous seams. You must therefore, control the ventilation into the room on dry days.

Open windows but avoid cross ventilation. After you've finished painting, get the best circulation of air through the room as possible and the paint will dry in a very short time.

### TIPS ON BUYING CREDIT

"nIterest isn't the only price tag on credit," relates Mr Donald McArthur, Farm Management Extension Specialist with the Ontario Department of Agriculture.

"In addition to interest charges or in place of them, the cost of credit may include carrying, service and bonus charges in addition to investigation fees or appraisal costs, legal fees, and insurance premiums, to mention a few."

# Driving under the Inferance

Too much of our driving is done "under the inference." So we get involeved in those unexpected unpleasantries called "accidents." So says Donald S. Buck, Safety Director, U.S. Army's Continental Army Command; each year he lectures at courses in accident prevention for Canadian officers, conducted in Toronto by the Ontario Safety League, for the Department of National Defence.

Accidents are caused by people who drive under the inference. They are not necessarily bad, stupid or reckless people. But they rely on the inference that all is well. This is almost a prerequisite to getting involved in an accident.

So many of us pound along the highways on worn or underpressured tires, serene but unsafe under the inference that the tires won't blow. When we are going slowly, we infer that we won't have an accident — yet most accidents occur at slow speeds. We infer that instruments are reliable, that brakes will not fail, that lights will not go out. And since our inferences are usually correct, we repeatedly get away with them. At least until the inference proves wrong.

Accident files are crammed with sad lessons learned from faulty inferences — that vehicles ahead will not stop suddenly, that pedestrians won't step out into the path of an oncoming vehicle, that the other driver will honor a signal to turn left. We infer along until we're wrong.

Can we define safety as freedom from accidents? No! asserts Don Buck. Some drivers specialize in causing accidents, while avoiding being in the actual crashes themselves. Real safety is not freedom from accidents. Rather it is freedom from the things that cause accidents.

There's nothing really wrong in making inferences while driving — the real danger lies in not recognizing them as inferences. Drivers need to preface their inferences: "I wonder if? — Will he stop? — Is someone coming? — Is the road clear?

Don't drive under the inference.

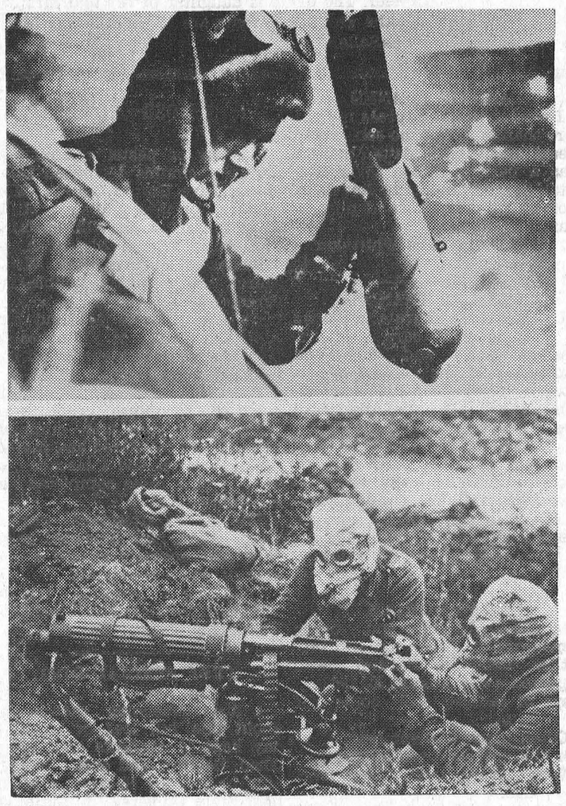

The image mostly presented of the First World War is one of muddy horror in the trenches. But the 1914-18 conflict was on a vastly wider front, and this is fully represented in the outstanding BBC-TV series "The Great War," seen Tuesdays and Fridays this summer on the CBC-TV network. The advent of the aeroplane and the machine gun vastly changed the conduct war, as this 26-episode series vividly shows.

## 1965 Exhibition grandstand show

Bob Hope has a pat answer for those who ask if he would lead the same jet space if he had the chance to live his life over again. It's typical Hopism: "I wouldn't have the time!"

The TV and motion picture star, who appears at the Exhibition Grandstand Show on August 20th and August 21st has no superhuman inner spring of energy which makes it possible for him to follow a schedule that would send most men to the psychiatrist's couch.

One secret of Hope's boundless vitality is catnapping, seldom longer than 15 or 20 minutes at a time, but enough to "turn off" the world, and revitalize himself.

"Rapid Robert" probably snoozes better on planes than any other living individual. Which is all to the good, since he's logged several millions of flying hours in his globe-hopping. He quips that he enjoys flying so much, he get's sick on the ground.

Hope can even doze off before the take-off and sleep soundly through all the din of the motors. and he doesn't nap sitting up. Once, while flying to Korea, he bedded down on a cot in the storage compartment, where Les Brown and his band were rehearsing and slept soundly through a cacaphony of sound.

On another occasion, he made personal appearances in 33 major American cities in 29 days and got most of his shut-eye aloft. If there isn't a storage compartment bunk handy, he simply slides down in his plane seat, covers his head with a hat, and soon is counting sheep.

Hope recommends a 20-minute daily catnap for everyone, even people leading sedentary lives. That much rest, he claims, gives one added pep, zest and energy. And who is a better authority on the subject than Bob Hope?

The year 1965 marked the 37th Annual Awards Show of the Academy of Motion Picture Arts and Sciences, and Bob Hope's 13 appearance in the role of master of ceremonies at these spectacular events. And it is the consesus of critics and press that Hope, who appears at the Exhibition Grandstand Show on August 20th and 21st, is the best emcee that the Oscar Shows have had. Columnist Hedda Hopper summed up the opinion of millions when she wrote: "The Academy should implore Hope to sign a contract for every Academy show."

## Not fooled—ho!-ho!

A man returned to his parked car in London, Ont., Monday, and found it had been struck by another car. Two notes were left on the windshield.

One read: "People who are watching me think I'm writing my licence. No. and name. Ho-ho!"

The second: "1962 moss green Pontiac 4-door sedan. Upper Canada Village sticker on bumper. Man—dark curly hair, glasses, 5'8", 28-30 years old. Woman—blond, 5'6", 26 years old. Licence begins with 8."

Description of the car and occupants was broadcast by police.

## EVERYBODY EATS TRY THESE . . . .

By Helen Graham



### A LOT OF ONTARIO FRUIT IS SOLD IN BASKETS

THE JULY-AUGUST EDITION of Canadian Consumer, which is published by the Consumer's Association of Canada, has some interesting items in the article entitled "Notebook" which I thought would be as interesting to you as they were to me.

**Fruit Baskets**

In the following item the size of fruit baskets is discussed. Be sure you check the basket size before you decide you are getting a bargain.

"A lot of Ontario fruit is sold in baskets. Under provincial regulations, these may be 2, 4, 6, 8 or 11-quart baskets. No capacity marking is required on 11 quart baskets, but the capacity in quarts must be stamped on one end of the four smaller sizes. Last summer CAC members in Ottawa reported that some stores which advertised 6 qt. baskets of peaches for 89c also sold smilar looking 4 qt. baskets for the same price. So look carefully at the size mark before assuming you are buying the traditional 6 qt. basket."

**Chlorine Gas**

Chlorine gas can be created in the home, and it is dangerous if inhaled. It can happen if a hypochlorite (chlorine) bleach and a toilet bowl cleaner come together —for example, if you were tempted to add chlorine bleach to the solution of toilet bowl cleaner because stains weren't disappearing fast enough, or if you threw bleach water from soaking cloths into the toilet bowl while the cleaner is there.

Many toilet bowl cleaners contain sodium bisulphate (sometimes called bi-sulphate of soda) which, when dissolved in water, forms an acidic solution. The good point about the acid is that it attacks certain types of stains; the bad point, if hypochlorite bleach is added, is that chlorine gas is released.

Possibly frightening but actually no hazard is the rapid bubbling out of nitrogen gas released when ammonia is mixed with hypochlorite bleach, perhaps when trying to remove stains from a fabric. Nitrogen gas is harmless and forms about 80 per cent of the air we breathe. The reaction between the bleach and the ammonia stops when one of them is used up—and the only drawback is the waste, since each neutralizes the cleaning power of the other.

Similarly, hypochlorite bleach and the oxygen bleaches (e.g. sodium perborate) 'kill' each other. Many scouring powders also contain a bleach, but it is usually a dry form of hypochlorite bleach so only adds more of the same type of bleaching effect if mixed with a liquid hypochlorite bleach.

## New typewriter keyed to music

What would you say to a typewriter that could write music? Why not, you might think; sheets of music are only marks on paper like writing. But it does not look so simple when you see a typical sheet of music and realize that to write one bar a composer may have to put notes on twenty-two different lines.

But a British inventor, Miss Lily Pavey, of Camberwell, South London, has spent fourteen years developing a typewriter which can do just this and which also sounds the note which is being typed.

Used with a metronome, the timing device which musicians use to check the pace at which they are playing or practising a a piece of music, Lily Pavey's typewriter can be used by a student who is completely ignorant of musical theory to teach himself to compose.

Her invention is even more valuable to blind music students and composers, who can check the accuracy of their music typing be actually hearing the notes they are putting on the paper.

Miss Pavey's long and devoted study of this unusual and fascinating problem is now being rewarded.

She was the first inventor to receive special national assistance in Britain to enable her to continue work o nthis completely private project.

Her typewriter won a gold medal at the International Inventor's Fair in Brussels and now a big manufacturing firm, the Imperial Typewriter Company, is sponsoring more research into the best way of producing the musical typewriter commercially.

Engineers at a research institute are building a new model, the fifth so far made. The first two were actually built by Lily Pavey herself in her own home. The special bank of keys on the typewriter which move the type faces up and down to enable different lines of music to be typed, make it possible to apply it to typing scientific symbols instead of music, and research is now going on into this too.

Another technique developed for the musical typewriter may make it possible to use it to type better in Japanese or other languages with a lot of letters in their alphabet—the Japanese alphabet has 1,8g0 letters.

To type music more easily, Miss Pavey invented a way of breaking down musical notes and chords into forty-six bits, out of which any musical note or chord can be written and which require only forty-six keys the same as an ordinary typewriter.

The same technique can be used for the complex symbols of some alphabets.

### PEACH VARIETIES LISTED ACCORDING TO THEIR USE

Which is Freestone, which is Clingstone, and what is the difference between the two varieties of peaches?

In the current issue of "Food Notes", the Ontario Food Council answers these questions, and at the same time lists the main varieties of Ontario peaches according to use, fresh eating, canning and freezing.

Write the Ontario Food Council, Parliament Buildings, Toronto 2, Ontario, for a copy of the "Food Notes".

### GREATER HOLDING POWER

A nail will have greater holding power if driven down with light blows of the hammer rather than with heavy blows.

It seems that heavy blows cause the pont of the nail to break the wood fibres while with light blows the nail just bends the wood fibres out of its way.


Art and Amy DAYKIN
PHOTOGRAPHY
WEDDINGS
FAMILY GROUPS
CHILDREN
Phone North Gower
489-3528
Osgoode — Ontario
26tf

HOWARD G. LOUGH & COMPANY
Chartered Accountants
1 THIRD ST. WEST, CORNWALL, ONTARIO
TELEPHONE WE 2-8691
(26) 48-1

FOR THE CORN HARVEST
GEHL FORAGE HARVESTERS—Sales and Parts
NEW IDEA CORN PICKERS
FERTILIZER
We are now taking soil samples—give us a call.
George White Wagons, Manure Spreaders—also used equipment to clear at special prices.
FOR YOUR NEEDS IN FEEDS—JUST GIVE US A CALL
CLEMENT'S
FEED & FARM SUPPLIES
Office, 448-2161 —Phones— Res., 448-2824

COYNE'S
YOUR HARDWARE CENTRE
Phone 448-2505 — Chesterville
Benjamin Moore Paints
BLACK AND DECKER POWER TOOLS
Copper, Galvanized and Plastic Pipe
WIRE FENCE

A FLOOR
is
ALWAYS UNDERFOOT!
Does Your Floor Suffer from Neglect?
Call Us for EXPERT DIAGNOSIS and GUARANTEED CURE
EXPERTS KNOW THE ANSWERS TO YOUR FLOOR COVERING PROBLEMS AT
CUMMINGS FURNITURE SALES
PHONE 448-2397 CHESTERVILLE

HOME OWNERS
INSTALL THAT NEW FURNACE NOW!
UP TO 10 YEARS TO PAY FOR IT
10% Down Plus Carrying Charges
Stanley G. Black
SHELL PRODUCTS
Phone 774-2109 Winchester, Ont.
48-1

THE FINEST Money Can Buy!
ALUMINUM WINDOWS
WINTER SEAL COMBINATION STORM-SCREEN
SPECIAL DISCOUNT of 10% on Orders Placed NOW
RIGHT NOW is the time to buy storm windows—best delivery and plenty of time for installation before cold weather.
Storm windows are an investment, not an expense—WILL SAVE UP TO 35% ON FUEL BILLS.
Instal them yourself, or we can do it for you.
We will measure your openings and give you an estimate free of charge.
ALWAYS A BUY FROM A PAL YARD
H. S. Lannin LIMITED MANUFACTURERS
Lumber — Building Supplies — Building Contractors
WINCHESTER, ONT. PHONE 774-2637

NOTICE
IN ORDER TO SETTLE THE J. HOWARD FULTON ESTATE all accounts owing Fulton Bros. prior to August 9, 1965, must be fully paid by September 30, 1965.
48-1

Quality PRINTING SERVICE Hi-Speed
Let our fine printing represent you better
When you correspond with customers, do it under a letterhead that will create the best impression. We design, print business stationery to perfection.
Among our many services is the personal attention we give to every printing job, to assure you of the best results in every way!
The CHESTERVILLE Record
Phone 448-2144 — Chesterville
QUICK SERVICE LOW PRICES

# The Bargain Table

*"An Article Advertised is an Article Sold"*

**CLASSIFIED ADVERTISING RATES**

FOR SALE, FOR RENT, HELP WANTED, ETC., MARRIAGE, ENGAGEMENT and COMING EVENTS, 10 cents a line, counting 5 words to a line, minimum 75 cents first insertion. Subsequent insertions at 7 cents a line, with a 40c minimum. CARDS OF THANKS, 10 cents per 5-word line, minimum 75 cents. IN MEMORIAMS, 75 cents plus 25 cents for each 4 line verse

FOR SALE—Standing second-cut alfalfa hay.—Apply John P. Barrett, Phone 448-2595; call after 6 p.m. 48-1

FOR SALE—Nine-room house in Chesterville.—Apply Mrs Robert Ouderkirk, Phone 448-2764, corner of Mill and College. 50

FOR SALE—Morris 850, 1961 model, engine almost new.—Apply to Chas. Graham, Phone 448-2196. 49

FOR SALE — Raymond sewing machine, good condition.—Apply Myles Merkley, Phone 448-2005. 48-1

FOR SALE—Five windows, 54" x 36", with four panes each; $20 the lot.—Apply Mrs Laura Otto, Newington, Phone 346-5543. 49

FOR SALE—Used Massey '35' self-propelled combine; also used Massey 50 Clipper pull-type combine.—Apply John Cameron, Lunenburg, Phone KE 7-2343. 48-1

FOR SALE — Registered Collie dog, male, also 1 female Collie; either dog good cow dogs or watc hdogs. Fire place for sale, in good condition.—Phone 448-2590. 48

FOR SALE—New modern bungalow, three bedrooms, large living room with picture window, kitchen with dining area. Complete bathroom with shower; basement 24'x36', 7' ceiling. Heating, plumbing, electrical installation all modern. Landscaped, large lot. Centrally located to churches, schools, stores, etc.—Apply Glen Merkley, Albert St., Chesterville. 49

SIGNS—Name plates, mailbox markers, business, cottage and farm signs.— Byron Campbell, South St., Chesterville . 48-2

FOR SALE—50-acre farm, with good buildings; bathroom, hot and cold water in house.—Apply Marcel Glaude, RR1, Berwick, Phone YU 4-2091. 48-2

FOR SALE—House on Church St., Chesterville.—Apply Mrs Harry Barr, Chesterville. 48-2

FOR SALE—Fresh hand-picked apples, storage cooled as they come from the orchard.—Four miles west of Williamsburg, Mac Smyth, Dundela. 50

FOR SALE OR RENT—Seven-room house, new furnace, new bathroom, kitchen cupboards.—Phone 448-2332, Chesterville. 44tf

EQUIPMENT RENTALS—Three bullodzers, house moving, sand, gravel, fill. — Sullivan Bros., Phone 448-2660, Chesterville. 43tf

TO RENT—Trailer, on location, sleeps six; refrigerator and stove. —Phone 448-2835, Chesterville.

WANTED — Driver for gravel truck.—Apply H. F. Smith, Finch, Phone YU 4-2963. 48-1

SALES HELP WANTED, MALE —Rawleigh business now open in townships Williamsburg and Osnabruck. Trade well established. Excellent opportunity. Full time. —Write Rawleigh, Dept. H-167-189, 4005 Richelieu St., St. Henry, Montreal. 48-1

WINDSHIELD REPAIR—We are now equipped to install and service your windshield and glass window needs. Free estimates.—Bogart Motor Sales, Chesterville. 51-4

**AVON CALLING FOR CHRISTMAS**

Avon's Christmas line will be unveiled soon. Start learning and earning in a territory of your own. Take advantage of big earnings now. A few territories still available.—Write: Miss M. Rossiter, 4 Maple Crest, Ville de Lery, Que. 48-1

**C.P.R. Time Table**

**Eastward:**
Train 22: 4.38 a.m. daily except Sunday. Sunday only: 6.34 a.m. Flag stop for Montreal.
**Westward:**
Train 21: 11.56 p.m. daily. Flag stop for Belleville and beyond.
All times Eastern Standard.
**D. M. Henry**, Agent.

## REAL ESTATE

**Commercial Building** in Chesterville with living quarters. Well located. Terms available.

**150-acre Farm** with fluid milk contract; 44 head registered Jersey cattle. Comfortable frame house with bathroom and oil furnace. Modern barns equipped with barn-cleaner and bulk tank. Terms available.

**Three-bedroom Cottage** on Rideau near Merrickville. Fully equipped. Large lot with lots of trees. $1,500 handles.

**Three-bedroom House** in Winchester. Completely remodelled. Attached garage. Full price: $10,500 with terms.

**BRIAN COYNE, Salesman**
**Chesterville, Phone 448-2505 or 448-2171**

**AUSTIN CARKNER**
**Real Estate Broker**
WINCHESTER — ONT.
**— Phone 774-2618 —**

FOR SALE—M-H thresher, all steel, 22x36, will sell reasonable. —Phone 448-2498. 49-2

WANTED—Your animals dead or alive with no cost to you. For prompt service phone collect to Herb Loucks, 774-5250, or St. Albert 987-2818. Licence No. 295C64; plant No. 194RR64. 24-hour service. 48tf

**AUCTION SALE**

CHINA — FURNITURE
DRAPES — ANTIQUES
on
**SATURDAY, AUGUST 28, 1965**
1.30 p.m.

THORNHILL
**— Phone 347-3227 —**
**LANCASTER — ONTARIO**
49-2

TO RENT—Seven-room brick house, 3½ miles South of Chesterville.—Call 448-2433. 49

TO RENT—Beauty parlour in Winchester. Completely redecorated. Well located; reasonable rent.—Apply Austin Carkner, Realtor, 774-2618, or Phone Ottawa SH 9-5616 (evenings). 49

FOR RENT—Seven-room house with hot and cold water, on Highway 31, approximately 2 miles south of Winchester Springs. Available September 1, 1965.—Call Winchester 774-5408. 48

NOTICE—All accounts owing Moriarity Servicentre are to be settled by August 31, 1965, at my residence. Those accounts still owing at that date will be handed in for collection.—Leonard Moriarity. 48

ANTIQUES WANTED—Old glass; coloured pieces, any style, clear pattern glass and old china. Wooden ware: butter bowls, prints, pine corner and flat cupboards, small pine washstands, sinks, chests, desks, tables, cobblers' benches, settees, spice and coffee mills. Old brass: candlesticks, kettles, mirrors, picture frames, vases. Old iron: pots, coffee grinders, etc. Oil lamps: fancy table oil lamps, hanging oil lamps, wall oil lamps. No matter how large or small, give us a call. If you wish to sell or just want a free appraisal write or call collect. — Gordon and Doris McDonald, The Castor Shop, Box 138, Phone 445-2843, Russell. Jan. 66

## Free "Records"

**We regret that due to Post Office regulations we must curtail our free "Records" that we send to our friends in hospital. From this date, we must limit the time to four issues or one month for any one person. We will be glad to send copies to the local hospitals, upon receiving the names and addresses. Just let us know at 448-2144 and we will provide the "Record" free for up to one month.**

BRISTOL BOARD—All colours of cardboard for school work, 4-H programs, posters, etc. Only 10 cents a sheet. — Come to the "Record Office" for your bristol board card. 26tf

MEN OR WOMEN—If you can find 50 good customers in your community, we will show you how easily you can make $600 monthly. Join the largest all-Canadian enterprise in the direct selling field. Write for details and catalogue.—Familex, 1600 Delorimier, Montreal. 49-8

MIMEOGRAPHING AND PHOTO COPYING—We are now able to offer a mimeographing service at reasonable cost. Special rush copies of documents up to 8½" x 14" can be done on our new Photo Copier. Permanent copies made. Ask for rates.—The "Record" Office, Phone 448-2144, Chesterville. 26tf

CUSTOM SLAUGHTERING—We will pick up and slaughter your beef and pork; cut, wrap and freeze.—Earl's Meats, Chesterville, Phone 448-2324. 31tf

RUBBER STAMPS—We can supply all types of rubber stamps on short notice. Reasonable prices and personal attention to each order. Ask about them at the 'Record" Office. 2tf

**Avonmore Poultry Yards**
WE BUY LIVE POULTRY
**Tel. Avonmore 346-5762**
STIRLING LANG, PROP.
Mar. 66

WANTED—Your animals, dead or alive, with no cost to you, 24-hour service. For prompt service call collect Gerard Hebert, Chrysler, Phone Chesterville 448-2612. Licence No. 108C64. 31 Dec 65

**TILE DITCHING AND BULLDOZING**

J. VANDEN BOSCH AND SON, Tile Ditching Contractors, Chesterville, Phone 448-2396. We are equipped to do a complete job. Work inspected and guaranteed. Consult us for your drainage problems. Free estimates. 50-8

HELP WANTED—Girl wanted to do housework.—Apply Mr and Mrs Paul Monast, Chesterville, Phone 448-2462. 48tf

FOR SALE—Good quality hay.—Apply after 6 p.m., Phone 448-2973. 48-1

FOR SALE—International steel threshing mill on rubber, 22x38; 2 used combnes; '40' Cockshutt diesel tractor, excellent.—Ewart S. Carkner, Winchester. 48

**TENDERS WANTED**

Sealed tenders, marked as to contents, will be received by the undersigned up to 6.00 p.m., August 27, 1965, for the construction of the following drains in the Township of Winchester:

Pitcher Municipal Drain — approximately 5,180 cu. yards of earth excavation.

Curley Creek Drain — approximately 4,225 cu. yards of earth excavation.

Morewood Municipal Drain — approximately 3,530 cu. yards of earth excavation.

Plans and specifications may be obtained from the Engineer, A. J. Graham, Ottawa, or the Township Clerk. Each drain to be tendered on separately.

A deposit of 10% of tendered amount to accompany each tender.

The lowest or any tender not necessarily accepted.

**Glenn MacGregor**, Clerk, Morewood, Ont. 48-2

IN-SEASON ITEMS—Case threshing machine, top condition, $350; IHC 8' binder, good, $150; pick-up attachment for IHC '91' combine, almost new, $200; Cockshutt '132' self-propelled 10' combine, good condition, $1,650; Papec corn cutter with pipes, excellent, $125; Case combine with grain tanks, pick-up attachment, engine drive, good condition, $695. A few cheaper combines from $150 to $450. Allis Chalmers 1-row corn picker husker, top condition, $500. Several used tractors including the following machines suitable for operating your forage harvester: Cockshutt '35', Cockshutt '40', IHC '504' Diesel. Want to put extra power on your harvester? Let us demonstrate the power-packed '1650' Diesel. See our complete line of forage equipment featuring New Holland '717' and '818' harvesters. Blowers and self-unloading wagons. For all your farm equipment needs see: Weagant's Farm Supplies, South Mountain, Ont. 48-1

**NOTICE TO CREDITORS AND OTHERS**

IN THE MATTER OF the Estate of HARRY MATTICE, late of the Township of Osnabruck, in the County of Stormont, Gentleman, deceased.

NOTICE is hereby given, pursuant to The Trustee Act, that all persons having claims or demands against the Estate of HARRY MATTICE, late of the Township of Osnabruck, in the County of Stormont, Gentleman, deceased, who died on September 18, 1964, are required to deliver, or send by post prepaid, full particulars of their claims to the undersigned Solicitors for the Administrator of the Estate, on or before the 30th day of September, 1965.

TAKE NOTICE that after such last-mentioned date the Administrator will proceed to distribute the assets among the parties entitled thereto, having regard only to the claims of which notice shall then have been received by him.

Dated at Chesterville, Ontario, this 12th day of August, 1965.
CASS & CASS,
Chesterville, Ontario,
Solicitors for the Administrator.
50-3

**HONEY FOR SALE**

**Honey Now for Sale**
at
**TERMEER'S APIARIES**
**First Road N.-E. of Goldfield,**
FINCH, ONT.
**— Dial YU 4-2890 —**
48tf

**CARD OF THANKS**

I wish to thank my friends who remembered me by visits and cards during my recent illnes in the Winchester Memorial Hospital and in the St. Lawrence Sanatorium.

**W. O. Coulthart.** 48-1

**CARD OF THANKS**

I wish to express my thanks and appreciation to those who sent gifts, cards, flowers and visited me during my stay at Winchester Hospital. Special thanks to Drs Howard and Duane Justus and the nursing staff of second floor; also Rev Father Collins and other clergy who visited.

**Mrs Alex Racine.** 48-1

**CARD OF THANKS**

I would like to express my sincere thanks to all those who visited me, sent me cards, flowers and gifts while I was a patient in Winchester District Memorial Hospital. Special thanks to Dr Howard Justus and the nursing staff.

**Muriel Smith.**

**CARD OF THANKS**

I would like to express my sincere thanks to my many friends, neighbours and relatives for their cards, treats, flowers and visiting during my illness. Special thanks to Dr Howard Justus and the Rev E. B. Bugden.

**Mrs Aden Durant.** 48



Miss Muriel Smirle became the bride of Clare Kirk McRae at an impressive wedding held August 7 in Knox Presbyterian Church, Crysler. The bride is daughter of Mr and Mrs Jake Smirle, Crysler, and the groom's parents are Mr and Dewey McRae, Finch.—Photo by LaSalle.

**CARD OF THANKS**

I woul d like to express my sincere thanks to all who sent cards, treats and made visits while I was a patient in the Civic Hospital. Special thanks to Rev D. L. Gordon, the doctors and nursing staff.

**Mrs Bert Whittaker.** 48

**CARD OF THANKS**

I wish to extend grateful thanks to all who sent cards, letters, flowers. treats and gifts and came to visit me while I was a patient in the Winchester Memorial Hospital. Special thanks to Drs H. W. and D. W. Justus, Dr W. M. Byers, Rev E. B. Bugden and Rev D. L. Gordon, and for the kindness and good care I received from all the nursing staff. These kind acts will long be remembered.

**Mrs Ross M. Young.** 48

**IN MEMORIAM**

BARKLEY—In fond and loving memory of a dear son and brother, Emerson Barkley, who passed away August 20, 1962.

Days of sadness still come o'er us,
Often many a silent tear,
For the one we loved so dearly
Who passed away three years ago.
Some may think we have forgotten
When at times they see us smile
But they little know the heartaches
The smile hides all the while.

**In loving remembrance—Mom, Dad, brother and sisters.** 48-1

**IN MEMORIAM**

BARKLEY—In fond and loving remembrance of a dear husband and daddy, Emerson Barkley, who passed away August 20, 1962.

There is a road of sweet remembrance
Where thought and wishes meet;
We take that road in thought today
For the one we cannot meet.
Time speeds on, three years have passed
Since death its gloom, its shadows cast,
Our hearts still ache with sadness
And a secret tear may flow.
What it meant to lose you
No one will ever know.
When we are sad and lonely
And everything goes wrong
We seem to hear you whisper
Cheer up and carry on.
There is no parting from those we love,
No distance can divide,
For today in memory's garden
We still walk side by side.

**Lovingly remembered, wife Marjorie, children Lynda and Jackie.** 48

LUNENBURG

## Spends some time visiting in Cobourg

Mr and Mrs Carl Armstrong, Janice and Wayne spent a couple of days in Cobourg visiting Mrs Armstrong's brother.

Mr and Mrs Harold Wlliams Jr., Susan and Stephen of Aylmer, Quebec, spent the week-end with Harold's parents.

Mr and Mrs Gerald McEwan and baby Shawn of Almonte, Mr and Mrs Bryan McEwan and girls of Ingleside spent Sunday evening with Mr and Mrs Ken McEwan.

Mr and Mrs Isiah Armstrong spent the week-end in Ottawa, with their daughter and family.

Mrs James Cleary has left for Oshawa to spend some time with her daughter Marion and family.

Mr Ronnie Rutley and Miss Maureen Zeran spent a few days with their grandparents Mr and Mrs Roy McEwan.

Mr and Mrs Roy McEwan were guests at the Zeran and Otto Family reunions at Newington on Sunday.

Casa Grande, now a National Monument, is a four-storey apartment house built 600 years ago by Salado Indians in Arizona.

Most thunderstorms generate in the daytime.

## McIntosh–McMillan

Baskets of pastel gladioli and chrysanthemums decorated Lakeshore Drive United Church, Morrisburg, for the wedding of Hilda Belle McMillan, of Williamsburg, and Aden Elburn McIntosh, of Winchester Springs. Rev W. J. March performed the double-ring ceremony.

Attendants were Mr and Mrs Alex Davidson, of Winchester. Mrs Maefred Merkley played the wedding music.

The bride chose a street-length gown of turquoise crepe with embroidered yoke and cummerbund. White feathered hat, matching accessories and a cascade corsage of pink roses completed her ensemble.

The bride's attendant wore a street-length, pink brocaded gown with rose accessories and a corsage of white pom-poms.

Following a wedding trip to Vermont, the couple will reside at Williamsburg.

**TEST SPECIAL DIET**

A diet consisting mainly of about one full loaf of bread a day kept 12 students well nourished, healthy, and even reasonably happy, for 50 days, a Michigan State University nutritionist reports.

Dr Olaf Michelsen is continuing studies on the special diet to see whether it could help combat certain diseases, especially kidney ailments.

The 12 received 92 per cent of their protein and 75 per cent of their calories from bread and other wheat products. They also had vegetables and fruit, jellies and butter with the protein removed.

But, Michelsen said,theyhad no milk, meat, cheese or eggs.

At the end of the 50-day period last spring, Michelsen said some of the boys used a high-meat diet, said they wouldn't care to go on such a diet again.

"But some said they liked it so much, if need be, they would go on the diet again," he added.

The test included analysis of body weight, body fat, nitrogen balance, amino acid content of the blood, electrocardiograms and blood urea levels.

The only significant change was that the level of urea in the blood dropped to about half of the normal amount. A high urea level is indicative of kidney disease and Michelsen now hopes to find out whether the diet will help persons with kidney ailments.

He had no explanation for why the bread diet should influence the urea level, and planned to experiment further to see whether the same result occurred.

James Buchanan was the only life-long bachelor to be President of the U.S.

## COMING EVENTS

**RUMMAGE SALE**

A rumage sale, sponsored by Dunbar Presbyterian Ladies' Aid, will be held in the Legion Hall, Chesterville, on August 21, from 1 to 5 p.m. 48-2

**SOCIAL EVENING**

A social evening will be held in the Legion Hall Saturday, August 21. All couples over 21 years of age welcome. Good music. Come and bring your friends. Barbecue. 48

**A LITTLE SOUVENIR**

An elderly little lady stepped from the gang plank of Admiral Nelson's famous flagship Victory at Portsmouth and a 32-pound canon ball fell from her bag.

"Just a case of over enthusiastic souvenir-hunting," said victory skipper Lt. Cmdr. Dick Whittington.

**Thornhill Auction**
Purchases or sales on commission or auction off estates, household goods, antiques, etc.
**PHONE LANCASTER 347-3227**
48tf

**J. W. HALL, D.C.**
**CHIROPRACTOR**
**St. Lawrence St., across from Post Office in WINCHESTER, ONT.**
By Appointment
**— Phone 774-2802 —**
Sept 65

**JACK H. BUSH**
GENERAL INSURANCE AGENT
Automobile
Fire — Casualty
All Types of
Bonding Service
AVONMORE — ONTARIO
July 65


**going places?**



***Call your Canadian Pacific agent***

- Scenic Dome rail travel
- Low-cost rail fares
- Great Lakes, Alaska and Caribbean cruises
- Hotels and resorts across Canada
- Steamship bookings to Europe
- Airlines across Canada and linking five continents

**D. M. Henry**, Agent
**Chesterville — Ontario**

TRAVEL Canadian Pacific
TRAINS / TRUCKS / SHIPS / PLANES
HOTELS / TELECOMMUNICATIONS
WORLD'S MOST COMPLETE TRANSPORTATION SYSTEM



**REAL ESTATE**

**ALBERT GALE AGENCIES LTD.**

**REAL ESTATE — MORRISBURG, ONT.**

Contact Your Local Agent
**ALBERT GALE AGENCIES LTD.**
**Phone: Morrisburg 543-2898, Iroquois 652-4296**
**WRITE P.O. BOX 397 MORRISBURG, ONT.**


## *Professional Directory*

**MAC'S BARBERSHOP**
Open Days:
**Monday to Saturday**
Open Evenings:
**Tuesday, Thursday, Friday**
Closed Wednesday Afternoons
**Bank of Nova Scotia Building**
July 66

ROCK OF AGES — Look for this seal. It's your guarantee of permanence.
**J. L. KINKAID**
KI 3-3184, Morrisburg
FAMILY MONUMENTS — *Authorized Dealer*
Local Representative:
ALLAN MORAN
**— Phone 448-2362 —**
**Chesterville — Ontario**
Apr. 66

**Clement Insurance Agency**
Since 1893
GENERAL INSURANCE
Our knowledge and experience in Insurance enables us to give you a first class, prompt, efficient service.
JOHN CLEMENT
**Chesterville — Ph.: 448-2598**
3-4-64

**LICENSED AUCTIONEER**
I solicit your attention:
I can give you a Complete, Business-like Sale Management Service. Costs no more.
R. HAROLD BROWN
**— Cornwall, RR 2 —**
Ph. WE 2-7924, Area Code 613
Mar '64

**Mrs Jessie Runions**
**RR2, Winchester, Ph.: 448-2266**
Representing
**C.I.A. — Co-operators Insurance Association**
Auto Urban Fire, Farm Liability Accident and Sickness (Income Protection)
March '64

**LICENSED AUCTIONEER**
Will handle all kinds Household or Farm Auctions. Reasonable rates. Call:
**Gordon Ross**
NEWINGTON
**Phone 346-5548, Avonmore**
Sept. 65

FOR COMPLETE INSURANCE SERVICE
**Fire — Casualty — Life**
Phone Collect
**Howard E. Biccum**
**— Phone 774-2410 —**
WINCHESTER
Oct '62

**Art Wahlroth, B.A., O.D.**
OPTOMETRIST
**Morrisburg — Ontario**
**Hours:** Daily execept Monday, 9.00 a.m. - 5 p.m. Please phone for appointment KI3-2502. Dec 63

**HAROLD D. POAPST**
**Insurance and Real Estate Broker**
Representative
Grenville Insurance Co.
Automobile, Fire, Casualty, Etc.
Phone Us Collect
PH. 774-2602 — WINCHESTER
Aug. '65

**VICE AND CRAIG**
FUNERAL DIRECTORS
— 448-2120 —
MODERN FUNERAL HOME and AMBULANCE SERVICE
June 64

**The Thom Insurance Agency**
**All Kinds of Insurance and Real Estate**
**GORDON W. THOM**
**Morrisburg — Ph.: 543-3055**

**CASS & CASS**
**LAW OFFICES**
**Chesterville Dial 448-2735**
**Bank of Nova Scotia Building**
**Winchester Phone 774-2004**

**DELBERT HUMMEL**
**Licensed Auctioneer for all kinds of sales, at reasonable charge.** Chesterville, RR1. 33,'65

**R. G. Dodds, D.D.S., L.D.S.**
**Dentist**
DIAL 448-2334
**At Residence on Albert Street**
CHESTERVILLE

**LICENSED AUCTIONEER**
Will handle all kinds of Farm or Household Auctions. Guaranteed results. Reasonable rates. Write or phone for dates at my expense.
**Dwight Tupper**
CHESTERVILLE, RR1

**Moving & Hauling**
We are completely equipped to look after your commercial hauling and all local and long distance moving.
Consult us for rates — our prices are reasonable.
**H. A. GREER, Prop.**
CHESTERVILLE — ONTARIO
April '65

**Carlton F. McInnis, B.A.**
**Barrister and Solicitor**
MORRISBURG — ONTARIO
**Phone KI 3-3061**
May '63