The Iroquois Post

CNA BLUE RIBBON AWARD 1977

VOLUME 55, NUMBER 24 | SECOND CLASS REGISTRATION NUMBER 1361 | PRICE 20c | WEDNESDAY NOVEMBER 30, 1977



No home should be without one

No home should be without a front end loader in case of an unexpected snowfall, and Ken Kirkby, of Elizabeth Drive in whose yard this machine was parked would be the envy of all his neighbours at the first sign of snow. Actually, the machine was just parked for a short while, but if such machines became a common sight in residential driveways, they could bring a whole new dimension to the old game of keeping up with the Joneses.

County Council wants hydro plant within S.D. & G. area

The council of the three United Counties of Stormont, Dundas and Glengarry has gone on record as supporting the construction of a hydro generating station within its boundaries. At a meeting on Wednesday in Cornwall, council passed a resolution which will be forwarded to Ontario Hydro and other relevant organizations.

The resolution reads as follows: "That council express its concurrence in the construction within the boundaries of these counties of a power generating station, provided a suitable site is found and all environmental requirements can be dealt with to the satisfaction of the applicable environmental regulations."

Iroquois Reeve Frank Rooney went on record as saying that he would favour construction of the proposed plant in the Iroquois area, particularly on the site known as Iroquois west, on the boundary line between Edwardsburg and Matilda Township.

Matilda Township Reeve George Cooper is also in favour of the plant being built in this area, and along with Mr. Rooney, endorses the Iroquois west site.

United Counties Warden Edwin Waldroff, the Reeve of Osanbruck Township and William Cumming, Reeve of Lancaster and clerk-administrator Raymond Lapointe are serving as representatives of the counties at meetings held by Ontario Hydro to help select a site. The three men also took part in a recent tour of the Pickering Atomic Generating Station.

Mr. Waldroff reported that the committee was especially impressed by the Pickering plant and stated that it was becoming clear to him that a plant would be built along the St. Lawrence River. He felt that the revenue and employment from the plant would be an important asset to the three United Counties.

Reeve Johnny Whitteker of Williamsburg Township was not in agreement that the plant would be an ideal addition to the area. He questioned the wisdom of a resolution favouring the construction of such a plant, noting the warming effect the water would have on the st. St. Lawrence and the ultimate effects of waste products stored in the plant. He also stated that the towers and transmission lines would be a detrimental factor.

In countering his comments, Warden Cumming agreed that nuclear waste is an undesirable plant product, but added that "we're going to have it anyway, no matter where in eastern Ontario the plant is built".

Wins award

An Iroquois man has won provincial honours for his excellent safe-driving record. Ken Ferguson of Maple Avenue, a senior driver representative with Canada Starch in Cardinal has been recognized with the presentation of a "Driver of the Year" award by the Ontario Trucking Association.

For his efforts, Ken was presented with a plaque, a cheque for $150. and with a silver tray, courtesy of Mack Trucks, co-sponsors of the competition.



Putting on the final touches

Members of the Seaway District High School junior band were hard at work on Monday when this picture was taken, getting ready for the concert that they and the senior band will be presenting tonight (Wednesday) at the school. Set to begin at 8:00 p.m., the concert will feature some Christmas music, along with some contemporary favourites and old standards.

Also scheduled for the same evening is a talk at the Iroquois United Church, featuring noted author and parliamentarian Douglas Roche. That, too, gets underway at 8 p.m. and admission is free.

First major snowfall hits on weekend

The first major snowfall of the winter hit the area on Friday night and caught residents well prepared for the event. Perhaps it was the taste of winter we received a couple of weeks ago, but OPP at Morrisburg report a quiet weekend on the traffic front, in spite of the storm.

Snow began falling late Friday night and by late Saturday afternoon, there were about 6 inches on the ground. High winds overnight Saturday piled the snow into drifts and temperatures plunged to 10 above (F) freezing the slush that was under the snow.

Roads in the area were in poor shape, with the exception of the highways which were salted. Snow came again on Monday, about three inches of it, leaving no doubt that winter has arrived to stay.

Ships on the St. Lawrence continued their passage in spite of the snow and they present an eerie scene as they glide sliently through the water with lights twinkling through swirls of snow. With more than two weeks of navigation left, the last few days could be busy ones on the Seaway as vessels try to beat the weatherman.

With snow on the ground and the Grey Cup game behind us, local residents are getting down to the business of Christmas shopping and preparing for the festive season.

OPP probe Morrisburg drug theft

Ontario Provincial Police at Morrisburg are searching for the persons responsible for a drug theft at Seaway Valley Pharmacy in Morrisburg last Wednesday night. The culprits smashed a window from a door in the pharmacy and entered the dispensary area.

They forced a lock cabinet and escaped with approximately $600. worth of hard narcotics. Investigation revealed that approximately $300. worth of the narcotics were found in eight different locations along streets in the village of Morrisburg.

Eight bottles of tablets, valued, at about $300. are still outstanding and in an effort to warn the public of the potential danger these drugs posed, posters were printed and circulated in the area, particularly at Seaway High.

The Seaway Valley Pharmacy is presently active in installing an alarm system to deter any future problems. The investigation is continuing under the direction of Constable Terry Bladen.

Matilda draw winner

A Cornwall man is the latest winner in the series of half and half draws to help raise funds for the new Matilda Township community hall. C. Bourget, a driver-representative for a soft drink company from Cornwall won $632.63 with ticket number 4933.

Mr. Bourget's ticket was drawn on Saturday at Pap's General Store at Glen Stewart. The next draw in the series will take place on Saturday, December 10th at Lever's Meat Market at Glen Stewart. The last draw before Christmas will take place on the 24th.

Meeting to discuss revised French proposals

Parents with children in Iroquois Public School are invited to attend another meeting next Monday evening to discuss the revised proposals for French instruction in local schools. According to Jim Shaw, principal of the school, a meeting was held on Monday for all elementary teachers within the board area to acquaint them with the revised proposals and the meeting next Tuesday will present the same information to the parents.

Essentially the revised proposal aims at beefing up the present core program and removing any emphasis from either the extended or bilingual programs.

The revisions come as a result of a progress report prepared for the board by its ad hoc committee on French instruction. The committee met with a violent opposition to any increase in French in the schools and was forced to backtrack to as their report put it "to narrow the scope of the discussion by proposing improvements to the present program rather than additions or extensions to it."

The original proposal put forth in the position paper called for three options to be offered at the local level. In spite of the fact that the position paper made it quite clear that increases in the amount of French instruction would be optional, there was a loud outcry from local communities about watering down of the English language and culture.

The original proposal called for three options. The first was a core program offering 40 minutes per day of French at all grade levels. The second was an extended French program where the core program would be combined with a second subject taught in French. The third was a bilingual option with 100 per cent of the instruction in French at the Grade 1 level, on a sliding scale to 50-50 at the Grade 8 level.

The new proposal that will be discussed proposes the increase of the core program only with the other options available only to school communities which make a specific request. The meeting on December 5 gets underway at 7:30 p.m.

Greetings

The Post advertising department is now preparing our Christmas greetings section and will be calling on advertisers in the days to come. We're not perfect and we've been known to unintentionally miss the odd advertiser in past years. To avoid any oversights this season, we would urge any advertiser interested in placing a Christmas greeting to give us a call. Our staff will be only too happy to provide you with friendly, personalized service.



Lots serviced, almost ready to sell

Installation work on the water and sewer services to the 12 new lots along Island Park Drive is almost completed, in spite of the Fresh snowfall. Frank Ault Construction of Brinston began the job last week and most of the work is finished, although a sidewalk is to be installed later. Prices were announced for the lots last week and a date is to be announced soon for the sale to begin.

South Dundas says 'no' to counties planner

Co-ordinated planning across the three United Counties of Stormont, Dundas and Glengarry have been shelved for a few more months while the concept is studied in more detail. At Wednesday's meeting of County Council, Warden Edwin Waldroff put forward again his idea for a county planner to work on consolidation of the four official plans now in effect in the three counties. Instead, it was decided to turn the matter over to a planning committee to study all implications of hiring a planner. The committee will report back to council sometime in the early part of 1978.

Mr. Waldroff had raised the planning issue in addressing council after being installed as warden last January and had hoped to see the proposal carried through before his year as warden ended.

Mr. Waldroff earlier had asked the four counties planning boards to consider the idea and to get back to him with comments. Three out of the four have expressed interest in the plan, but South Dundas (which includes Iroquois, Matilda, Morrisburg and Williamsburg) has opposed it.

The four planning board areas include north Dundas, South Dundas, Glengarry and Lower St. Lawrence.

Within the South Dundas area, there is some disagreement on the need for a planner for the three counties. Reeve George Cooper of Matilda feels that the concept is a good one, saying that there are already changes that must be made the the South Dundas official plan and that having them done by a counties planner would be less expensive than hiring a consulting firm. The original South Dundas plant was prepared by the Buchannan Consulting firm of Ottawa.

Mr. Cooper disagrees with charges made by Williamsburg Township Reeve Johnny Whitteker that a counties planner would merely be creating another dynasty that would compound matters with more red tape. Mr. Cooper told the Post that he doesn't feel there is any dynasty now and believes that any expense of a planner could be spread over the 20 municipalities in the three counties so that no one village or township would bear a large burden.

Mr. Whitteker feels that a new planner would find reasons to reject applications for severances and in effect could impede rural development.

Morrisburg Reeve Bill Dillabough is also against the concept of a counties planner, saying that it would be too costly and is not needed by South Dundas which has its own plan already approved by the province.

Frank Rooney of Iroquois told the Post that he, too is opposed to the concept of a county planner, saying that it would be another example of local municipalities losing control of their destiny to a larger body. He feels that participation in such a project by Iroquois would be a costly venture that would be of little use to the village. Iroquois is already planned and zoned and Mr. Rooney sees no need of any money being spent on such a program.

The committee assigned to study the concept will report back on how much such a planner would cost, how much auxiliary staff would be required and the financing breakdown among the municipalities.

the EDITORIAL

The Iroquois Post

AND MATILDA ADVOCATE

Published every Wednesday at Iroquois, Ontario

Member of CWNA Member of OWNA

Subscription Rates : $8:00 year in Canada; $15.00 in U.S.A.

BRIAN J. DWYRE, PUBLISHER

JIM MILLARD, EDITOR

PUBLISHED BY

IROQUOIS PRINTING LIMITED

Ellwood Patterson Business Manager

WE'RE FINALLY ON THE MOVE

We ventured down to Island Park Drive a few days ago to have a look at the work in progress to install water and sewer and storm sewer lines to the new building lots. There was concrete pipe along the edge of the road; backhoes and trucks blocked the street; the pavement was being dug up; there was mud and gravel in all directions. It was great.

We've had peace and tidiness in Iroquois for the past 20 years, and it's a nice change to see some signs of progress. We have never advocated overnight growth for Iroquois, from a quiet village into a bustling boom town. At the same time, we've never been in favour of the place staying exactly the same for the next umpteen years.

Controlled growth is the key, and this is what is taking place along Island Park Drive. New lots are being made available this year, and perhaps a few more will be opened up in another year or so somewhere else. It is a healthy sign and an encouraging one.

It's one thing to talk of development and to make plans, but the actual sight of services being installed; of men and equipment working, and homes going up is the real proof. It's a sign to the rest of the area that we, here in Iroquois, are alive and growing and planning for the future.

It is also a credit to the reeve and village council and to the members of their committees that they have taken the bull by the horns and got this project underway as quickly as possible. You have to be at all meetings of council to realize what a feat it is to do almost anything in the face of bureaucracy and red tape at every turn in the road. The servicing and sale of the lots could just as easily have been put off until spring but council has seen fit to try and have the stage set for construction of homes to begin as soon as the snow is gone in 1978.

SHOW IT LIKE IT IS

Premier Davis announced recently that he would review requests to have the drinking age in Ontario changed upwards and at the same time, promised also to take a serious look at revisions to the regulations pertaining to liquor and beer advertising in Ontario.

In our opinion, the latter is more important than changing the legal drinking age. Education of the young drinkers is far more important than telling them at what age they can go out and legally abuse alcohol. We've had a personal axe to grind with beer and liquor ads for years. Both in print and on radio and TV, drinking is depicted as synonymous with youth, good looks, affluence and the good life.

Those who want to sell beer and liquor should have the responsibility to present their products along with a message pertaining to the civilized use of alcohol. At least one company already does this, particularly at Christmas and it's a step in the right direction.

No one has ever seen a liquor or beer ad showing a person over the age of 40; in fact most subjects are under 25. No one is ever drinking in a quiet setting, whether in a public place or at home. It's always associated with the "good times", with the "right people". The time has come to show it just the way it is, or to provide a little education along with the product.

In a country where cigarette advertising has been completely banned on radio and TV, it's not too much to expect that the liquor and beer advertisers be forced to at least provide a little truth in advertising.

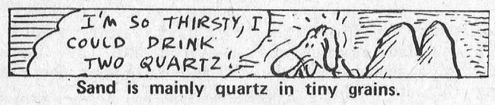

Sand is mainly quartz in tiny grains.



Bill Smiley

God's a reader

Well, it's nice to know that God reads my column. A few weeks ago, a bit daunted after 80 days and nights of rain, I wrote Him a direct and rather petulant letter suggesting that He turn off the taps, that we'd got the message.

Boy, He doesn't fool around. If I'd sent the letter by mail, He would not have received it until next srping, when we'll probably need some rain. That's why I put it in a column, which he obviously perused during a celestial coffee break.

Within 24 hours, He had turned off the showers, brought out the sun, which I thought He'd mislaid permenantly, and favored his favorite critters with a couple of weeks of the best weather we've had since July.

Well, Lord, It's been great and we're grateful. But there's only one flaw in the ointment, as we say in literary circles. The weather's been so glorious it has sparked a round of activities at our place that has me staggering with fatigue and reeling with confusion.

As long as the rains poured down, we just sort of huddled around the boob tube and I had a perfect excuse for not getting the last of the grass cut, the leaves raked, the storm windows on, and various other chores too borrowing and miscellaneous to mention.

But the minute that sun came filtering into our soggy lives, the Old Battleaxe whetted her edge and started whittling at me.

Spent a sunny Sunday driving to the city and back (could have been golfing) to deliver a couple of outfits our resident dressmaker had made for our daughter, the student teacher, which the latter had forgotten to take last time she was here. The dummy.

We found the student teacher in an advanced state of controlled hysteria, fingernails bitten to the first knuckle, eyes ticing wildly. She was to start teaching next day. My wife was convinced , not without reason, that Kim would go to her first teaching assignment wearing jeans, a T-shirt and sneakers, about all the clothes she's got.

I hope she had better luck than one of the student teachers in our school this week. Poor guy tried to break up a fight in the cafeteria between a couple of massive Grade Twelvers, and was kicked in the head.

Anyway, that blew the first nice day. But it was only the beginning. Our front door wouldn't open, our back door wouldn't close, and if you were in the bathroom and pulled the knob to open the door, it would come off and you might be there forever.

Then the pole at one end of the clothesline was bowing toward the garage at a 45 degree angle. And the squirrels had chewed a hole and were enjoying daily coffee klatches at 6:30 a.m. Lawn was knee-deep in you know what. Bricks were falling out of the back of the house, four shutters were missing, as were 10 shingles where the guys took off the ice last year.

After a couple of days of "Bill, when are you going to... Bill, what about the... Bill, why don't you call..." I was forced into action. I told the old lady to call our neighbor, a contractor. I personally contacted my Grade 9 leaf-raker. I ran into Mike at the liquor store and mentioned the storm windows.

Well, sir, things began to happen around here. Our front door opens and the back one closes. You can go into the bathroom and know you won't be there for days. The clothesline pole no longer looks like a post-coital phallic symbol. The storm windows are on. The lawn is raked. Even the squirrels are frustrated by a piece of tin over their hole.

You might think I'd feel pretty good. But right in the middle of all this executive organization of mine, my wife got us into one of those log jams we have about once a year. She decided to get the livingroom rug cleaned.

Quite simple, really. It's just a little old Indian rug, 12 by 18, that can be rolled up and carried anywhere by six men and a camel. She arranged for it to be picked up.

Then she decided to have the hardwood floor done while the rug was away. She lined up a floor man. She decided the under-rug was ready for the dump, which it was. She called the under-rug man.

Then she learned that the floor finisher had to have all the furniture out of the livingroom, to operate his sander. This required a couple of moving men, as I have a sore back. We decided to take the chesterfield and the dining room table out through the French doors and leave them either in the bac yard or the garage, covered with plastic. This was vetoed by cooler heads, of which there were very few left, by this time.

Oh we had a busy busy Hallowe'en, I can tell you. The sanding machine was roaring like a bull moose in the livingroom. You had to vault over the chesterfield to answer the trick-or-treaters. And the latter set fire to a vast pile of dry leaves out at the curb, with a nice breeze blowing, and the neighbors phoned the fire department, reluctant to see my garage and two vintage used cars to go up in a pa-boom!

We've weathered the storm. Through sheer executive genius, I got all the right people in the right places at the right time, I haven't lifted so much as an ash tray, and after having a tooth extracted, I found that I couldn't eat for a few hours, but could manage a little straight rye sucked through a straw.

But next time, Lord, please don't be so literal-minded. Those Indian summers get my wife so excited she'll be the death of me. And I still have to pay off Jim and his carpenters, Mike and his helper, the rug cleaners, the floor sanders and the under-rug people, and the leaf raker. I someone said to me "Get thee to a nunnery," I'd probably take him up on it.

And find that the nuns were having the whole convent redecorated.

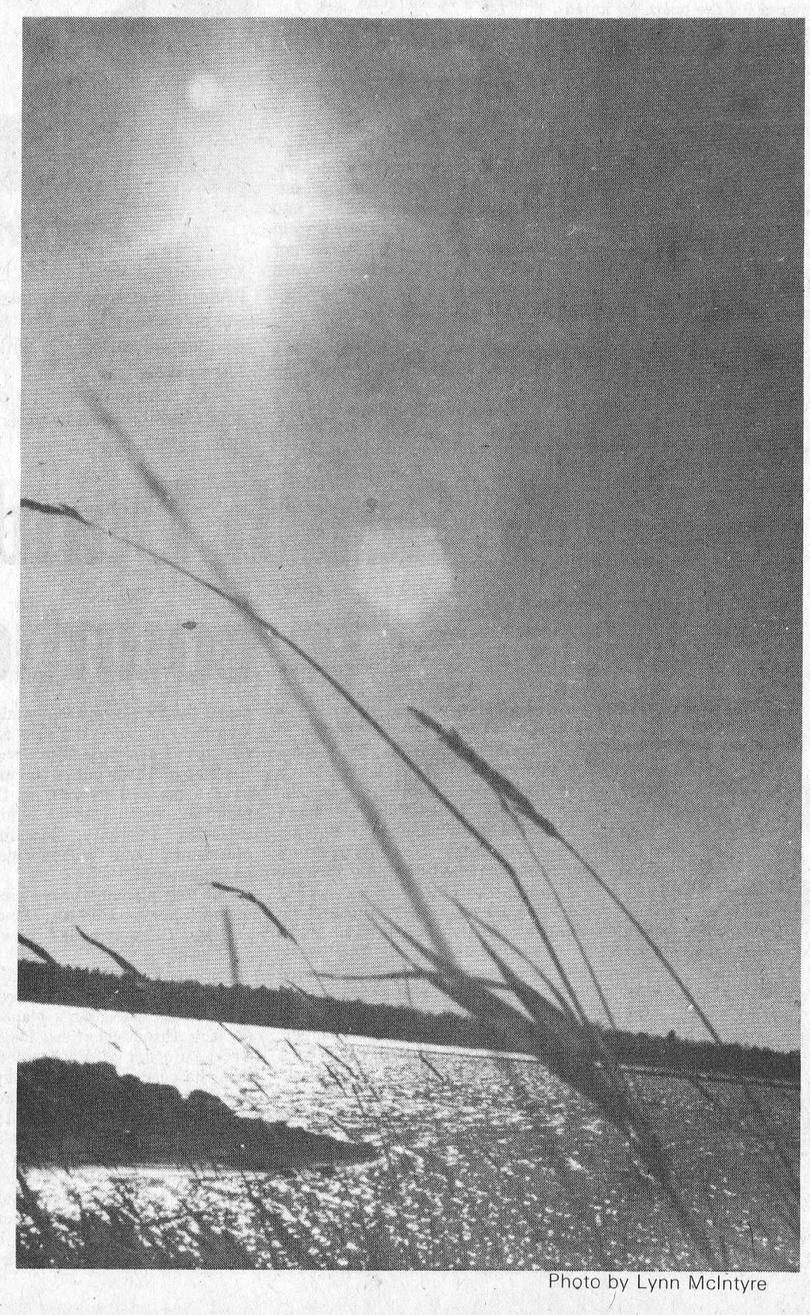

Photo by Lynn McIntyre

100 LINES

by J.M.

The scrap books loaned to us by Ernie Jackson make for an interesting lesson in local history of the area over the past 30 years or so. A page of clippings recalls the crash of a Colonial Coach lines bus into the canal west of Morrisburg in July 1953, killing 20 people. Other clippings from the late 30's recount the rise to power of Nazi Germany and the presentation of a wartime budget. A 1931 photo of the Iroquois Lacrosse Team includes Mac Brouse, Colonel Lorne Mulloy, Chippy Caloren and C.V. Ellis. The war years provide clippings of stories about local boys going off to war and reports of some of these same local and area boys being killed or listed as missing in action. It makes for fascinating reading, especially when you can still see some of the people and places who made the "history".

A friend told us an interesting story the other day about his encounter with a person from a neighbouring village. The gentleman hadn't been to Iroquois for a few days and on seeing the new warehouse located next to the Esso station, remarked "When did that go up? It wasn't there yesterday." The proud Iroquois resident, unable to miss the chance for a little dig replied, "Wait until you see what we have planned for tomorrow." If he timed it right, the out-of-towner could turn up in time to see the installation of services for the new building lots along Island Park Drive. You don't dare leave town for too long these days or there's bound to be a change.

We received a classified ad in the mail on Saturday from Morrisburg, a fact that isn't too outstanding. What was surprising was that it was in an airmail envelope and was adorned with stickers urging the carriers to rush it to its destination. As far as we know there has been no inauguration of airmail service between Iroquois and Morrisburg, but we know for a fact that the conventional methods are still being used between here and Winchester. Our copy of the Winchester Press left the village on Wednesday afternoon and arrived here on Saturday morning. That must be something of a new record for a distance of just over 20 miles.

Next time you're in Ottawa, drop in at the Museum of Science and Technology on St. Laurent Boulevard and have a look at their recently opened printing exhibit. At the heart of the display is the 80 year-old Babcock flatbed press which was hoisted out of the Morrisburg Leader office earlier this year. The old press played a part in the history of Dundas County and will be on display at the museum as an example of the production equipment used by newspapers in the late 1800's in Canada. Art Laurin, our Morrisburg counterpart was on hand last Wednesday evening for the first run of the press and his picture appeared in the Ottawa papers in a position beside the old press that he will not likely take again as progress brings new methods to the printing business.

OTTAWA and Small Business

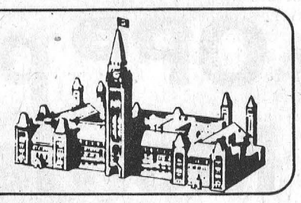

Learning by Doing

by JIM SMITH

About ten years ago, someone calculated that the average plumber was making more than the average university instructor but less than the average doctor. Several professors switched into plumbing but there were no reports of plumbers moving into medicine.

The plumbers obviously had foresight. Today, after discounting the number of unpaid years doctors spend in medical school, the average plumber may be making about as much as the average doctor.

There's more to this story than the obvious lesson that only other plumbers and upper-income doctors can afford to hire plumbers. The real lesson is that our work force has been trained in the wrong areas. We need more plumbers and fewer professors.

West Germany and the Netherlands have resolved this problem by employing extensive apprenticeship training. The system has worked so well that many experts are recommending a better apprenticeship program for Canada.

Apprenticeship is highly attractive today. We have high unemployment of youth going hand-in-hand with shortages of skilled labour. And, of course, an apprenticeship program would give young people a chance to gain the experience that all employers seem to demand of would-be workers.

On the other hand, apprenticeship isn't the panacea that many observers believe. The truth is that there are several serious flaws which make the European apprenticeship system inappropriate for Canada.

In a rapidly changing world, for instance, many of the traditional apprenticeship skills could become redundant. Redundancy is a greater threat to the apprenticed worker than to one who has been academically trained because the academic has generally learned to be more flexible.

Employers would be unlikely to jump at the chance to hire apprentices. Apprenticeship programs are costly; the costs far outweigh the apprentice's productivity. Later, when the apprentice has become a journeyman, there is no guarantee that the firm will be able to retain that newly-skilled worker.

Even the unions aren't happy with the idea. Organized labour realizes that a flood of new tradesmen would push down the average wage level. Right now, the unions have restrictions on the number of apprentices that may be trained; they are unlikely to expand that number.

The Canadian Federation of Independent Business regards apprenticeship as one of the more serious labour issues of our time. Balancing the advantages against the disadvantages, the Federation recommends a blend of on-the-job training tied in with vocational school curriculums. It calls for more co-operation amongst vocational schools, community colleges and employers. And, above all, it asks that all monopoly powers that restrict free entry into the labour market be eliminated. There's no excuse for simultaneous unemployment and job vacancies.

K. of C. announce turkey winners

Winners have been announced in the recent turkey draws held by the Morrisburg-Iroquois council of the Knights of Columbus. Members of the organization have expressed their appreciation to everyone who took part in this event, and thanked him for their support.

Winners included: Howard Keeler, Brinston, with ticket number 5361; Claude Barkley, R.R. 1, Morrisburg with ticket number 4068; Margaret Smith, R.R. 1 Williamsburg with ticket number 1737; Grace Centen, R.R. 3, Williamsburg with ticket number 2089; Karel Groniger, R.R. 1, Iroquois with ticket number 2038; J.A. Wattie, Cornwall, with ticket number 4338; Gerald Hess, Morrisburg with ticket number 4667; Hazel Ace, Iroquois with ticket number 4338; Gerald Hess, Morrisburg with ticket number 4310; A. Lavigne, Vanier, Ont. with ticket number 3758.



One of the most interesting Christmas window displays in Iroquois, without a doubt, is the one at Johnny's Spot, which features hand painted cartoon characters. Designed and painted by Georgina Haldane and Doris MacKinnon, the figures are a colourful addition to the festive decorations in the shopping plaza.

OPP report snowmobile stolen

The snow on Saturday proved too tempting for at least one would-be snowmobiler. Ontario Provincial Police at Morrisburg report that they are searching for a 1974 model Skiroule 440 RT snowmobile, stolen from the home of Earl James Sears of R.R. 1, Brinston.

The snowmobile, which is valued at $600. was stolen over the weekend when the first snow hit the area.

Police are also investigating the theft of a battery from a car parked at Hill's mobile home park in Morrisburg and the theft of 25 8 track tapes from a car parked on a Morrisburg street.

Police also report the theft of meat from a freezer in a private home in Matilda Township. The officers at the Morrisburg detachment have recovered a car stolen in Toronto recently. The car was found abandoned on Highway 401 last Thursday.

Police have laid five charges under the liquor license act in the last week and have arrested one impaired driver.

Olympic course designer visits St. Lawrence Stables

Robert Jolicoeur, one of the world's leading designers of horse jumping courses was in Iroquois on Saturday to conduct a clinic at St. Lawrence Stables. Mr. Jolicoeur, who is based in Montreal finds that his job takes him around the world designing courses for large horse shows.

His visit to St. Lawrence Stables on the weekend found him giving tips from his vast knowledge of course design to the area's riders and teachers.

In spite of the snowy weather, 40 people attended the clinic and listened and watched as he explained the complex job of building a good course for horses to jump.

Mr. Jolicoeur built the course used at the 1976 Olympics in Montreal and many of the courses seen on the grand prix jumping that was featured on TV this past summer.

With the growing interest in show jumping horses in Canada, people will be seeing more colourful and demanding courses in the future.

St. Lawrence Stables will be holding the second in a series of winter horse shows this Sunday in their indoor area. Local and area people are invited to come and view the event from 10 a.m. to 3:30 p.m. at no charge. The younger riders particularly enjoy showing to an audience, so plan now to drop in for a while and watch some of the area's up and coming equestrians.

Helping yourself– not for a while yet

Customers at the Iroquois branch of the Liquor Board store will not be able to browse among the brands for some time to come. Self service is not in the future plans for the Iroquois store, according to F.M. Burtt, the area manager for the LCBO.

In a telephone interview, Mr. Burtt told the Post that all new stores such as the one in Winchester are being opened on a self-serve basis. As well, other stores are being converted to a self-serve operation on a priority basis. The present restraint program, being practised by the provincial government is responsible for a general slowdown in the implementation of these plans, and for that reason Mr. Burtt does not feel that there will be any change in the local store for at least a year or two.

Only those stores that are in need of modifications are being converted at the present time, he stated. The store in Morrisburg is in the process of being converted to a self-serve operation and is expected to be in operation shortly. When completed, it will almost double the number of brands that will be available to the public.

Each district has its own priority list of stores, according to Mr. Burtt, but the present restraint program is slowing down the process. All stores in the province will eventually be completed. The Morrisburg store, says Mr. Burtt, has a higher volume than Iroquois and this was part of the reason that it was converted to a self serve operation.

New Lions inducted

Iroquois Lions Club members welcomed three new additions to their organization at an induction ceremony held last Monday evening. The new Lions include Charles Marsden and two student Lions, Michael Styles and Barry Casselman.

NOTICE

RESIDENTS - TOWNSHIP OF MATILDA

The next regular meeting of the Council of the Township of Matilda will be held on

Thursday, December 8th 8:00 p.m.

at Matilda Memorial Hall, Brinston.

W. E. Horner
Clerk-Treasurer

New addition at Village Store

How about native art for Christmas ?

Post feature by Jim Millard

If you've already reached the stage where you are comtemplating pulling your hair out over what to buy someone for Christmas, did you ever consider the skull of a fully grown walrus, complete with pure ivory tusks? Or if Fido won't settle down, how about a 14 foot long dog whip?

If these two extreme examples aren't in line with your gift list, perhaps something a little more ordinary will turn up if you visit the Northern Room, the newest attraction at the Village Store, located at the entrance to Upper Canada Village.

The newly opened area of the store features only authentic handicraft by native people of northern Canada. Much of the stock is soapstone carvings, but there are some interesting diversions as well. For those who want to browse or buy, the collection is the largest outside Toronto or Montreal and rivals anything in Ottawa.

According to store manager, Owen Alguire, many customers who already have a collection of carvings come from Montreal, and other major centres to add to their assortment. Mr. Alguire added that one customer comes regularly from an embassy in Ottawa to select items to send home. Customers come regularly from the United States to buy pieces which they can take home duty-free because they are works of art.

Prices in the Northern Room range from as low as $20. to as high as $2,000. The walrus skull mentioned aearlier is priced at $695., but the tusks are worth $200. each according to Mr. Alguire. The dog whip is going for $120. It was hand made by the Inuit people and is just one of a number of more practical items in the store.

For those who want something more than a piece of art, the room has a selection of wall handings, mitts, coats and toques, all hand made by Inuits. Also on display are artifacts from the north, including knives, weapons, tools, games, and snow goggles, all hand made from such substances as Caribou antler and bone. Even games such as the old "button on a string" takes on a new twist with a genuine bear's teeth.

Rounding out the collection are a number of books on the Inuit people, their lifestyle and their work.

The soapstone that is used to fashion the over 250 pieces on display in the Northern Room is found naturally in much of the north. It is actually a massive formation of talc with a little iron in it. When carved, it creates a dust or powder, almost identical to commercially packaged talcum powder.

Each piece of art is numbered, dated, and signed by the artist. This is done to ensure that there are no frauds and also guarantees the artist a fair return for his time. All work is bought by a government controlled co-operative which pays a fair price, ships the piece south and displays it for store buyers. There are very few southern buyers operating in the north, and the Inuit people find it more to their own benefit to sell directly to the co-operative.

The Northern Room is located just inside the door at the Village Store and is identified by a sign which was hand made by Linda Holmes of Winchester Springs.

Blue Shag carpet and white wool provide an illusion of ice and snow for the display of the sculpture which is arranged in cubes of tempered glass and mirrors. The store is open seven days a week and as well as sculpture, offers a wide range of Canadian goods and handicrafts.



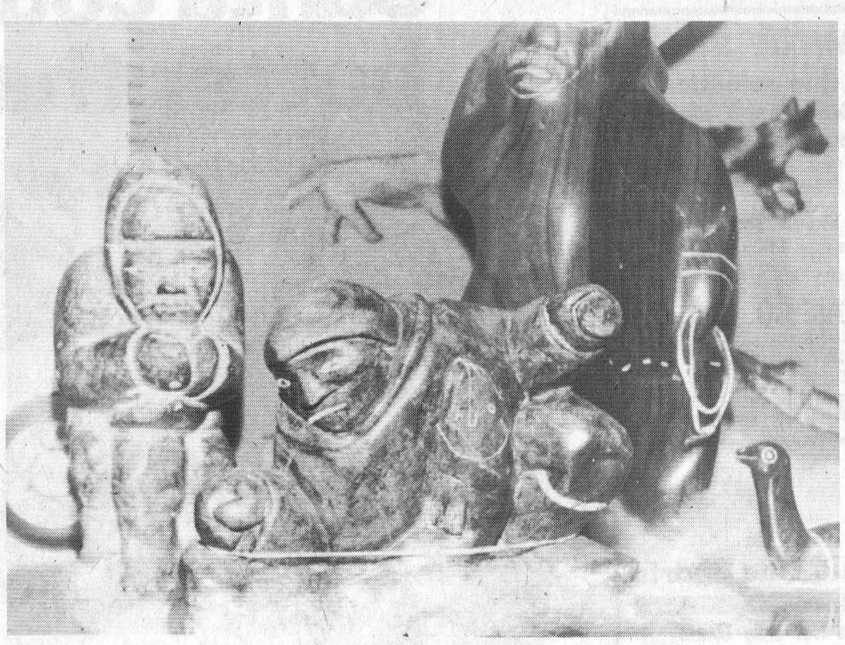



NOTICE

RESIDENTS - VILLAGE OF IROQUOIS

The next regular meeting of the council of the Village of Iroquois will be held on

Tuesday, December 13, 7:30 p.m.

in the council chambers, Iroquois Civic Centre

F.T. Lloyd, A.M.C.T
Clerk-Treasurer

Helpful in Many Ways



Thoughtful attention is given to all the necessary details, with earnest respect for the family's wishes and beliefs.

FAIRBAIRN
FUNERAL HOME LIMITED
Phone 543-2271 MORRISBURG
Gordon Fairbairn, President

CLOSED MONDAY OPEN ALL DAY WEDNESDAY

FRANK G. TATTON INSURANCE
Formerly Lloyd C. Davis Agency
FIRE, AUTOMOBILE,
LIABILITY, THEFT, COMMERCIAL
652-4567 PHONES 652-2339
Iroquois Shopping Plaza Ontario

INVITATION

You are cordially invited to
OPEN HOUSE 1977
at the Cornwall Campus of
St. Lawrence College
and of the
University of Ottawa

December 2, 10:00 a.m. to 9:00 p.m.
December 3, 10:00 a.m. to 4:00 p.m.

Wales Hall (1111 Montreal Road)
Aultsville Hall (Windmill Point)
Moulinette Hall (Windmill Point)



TOY SPECIAL OF THE WEEK

SKATEBOARDS

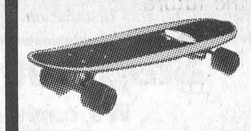

$17.98

McGILLIS HARDWARE
TOY STORE
TEMPORARY HOURS: 10:00a.m. to 11:30a.m.
1:30p.m. to 5:30p.m.
On the Mall Across from Peter Mack

If you drive a
DUMP TRUCK
it must display a valid inspection sticker

Certain dump vehicles must be inspected, meet prescribed standards and display a valid inspection sticker on the windshield.

The present sticker expires December 31, 1977. The sticker required to be displayed as of January 1, 1978 is available from any one of the approximately 4,000 motor vehicle inspection stations authorized to inspect heavy vehicles. They display the official green and white sign.

For additional information, contact the MTC Drivers and Vehicles District Office near you.

Ontario
Ministry of Transportation and Communications
Hon. James Snow, Minister

Authorized heavy vehicle inspection station-
Fetterly's
A COMPLETE AUTOMOTIVE SERVICE
On Highway No. 2 At Carman Road
Just South of The Water Tower
PHONE 652-4841 IROQUOIS, ONT.

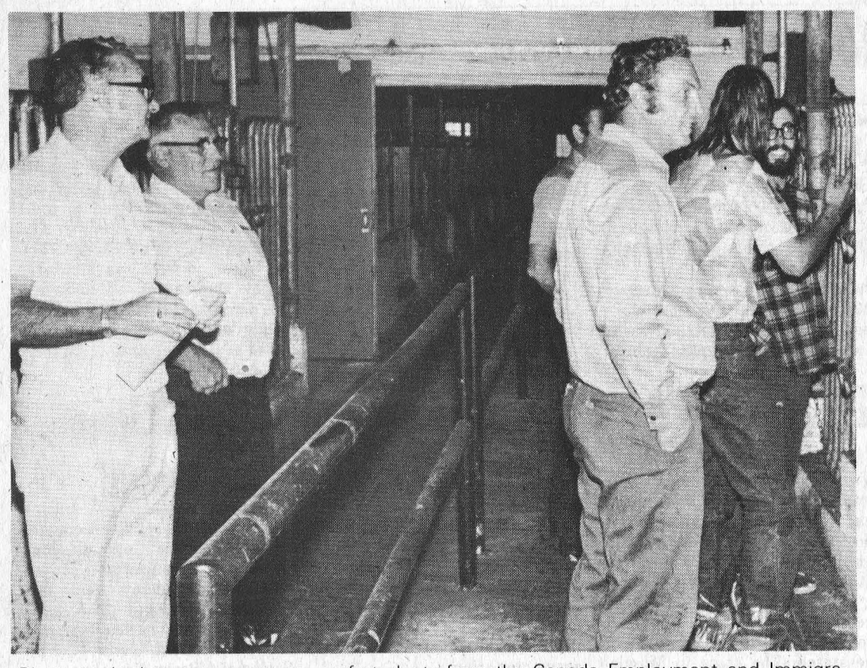

Photograph shows a recent group of students from the Canada Employment and Immigration Commission Dairy Herdworkers Program on a tour of Eastern Breeders.

Dairy Herdsman course popular

The Dairy Herdworkers Course sponsored by Canada Employment and Immigration Commission is offered at the Kemptville College of Agricultural Technology. The purpose of the course is to provide skilled labour to Ontario's dairy industry.

Since the course started an increasing number of females have attended and since March of 1977, 12 women have graduated from this course.

The course lasts 10 weeks and provides students with a mix of classroom, labratory and practical on-the-farm experience Topics covered are Nutrition, Breeding, Physiology and Machinery. Classes run from 8:15 a.m. to 3:00 p.m. and afternoons are spent in the college barns working with the cattle and machinery. While on campus the students also rotate on the norning milking. The practical aspect of the course involves actual placement on a dairy farm for three two week periods. The students learn first hand the daily routine of farm work and are exposed to all aspects of an operating farm. Through careful selection of farms the students can experience various milking systems (I.E. pipeline vs parlour).

Graduates of the course, both male and female have excellent opportunities in the agriculture industry and would fit right into a modern dairy operation.

While attending the course, students are eligible to receive income support from Canada Employment and Immigration.

For further information contact your local Canada Farm Labour Pool or the course co-ordinator Mr. Ed Berube at Kemptville College 258-3411.

Winter fun in the parks

The recreational facilities operated by The St. Lawrence Parks Commission don't sit idle from October to May. Starting in December and lasting until April they provide a wide variety of winter activities for both the young and the not so young.

Cross-country ski enthusiasts will find over six miles of groomed and marked trails in the Maple Sugar Bush. A ski shelter is located on "Blue Jay Trail" and all trails link up to give skiers access to Upper Canada Restaurant where snacks and hot drinks are available on weekends, commencing the weekend of January 7, 1978.

Snowmobilers have not been forgotten. About seven miles of groomed trails cover the interesting terrain around the Sugar Bush, and a shelter is provided on "Red Fox Trail".

Tobogganers have a choice of either the man-made slide on the Memorial Mound in Crysler Park of the natural slopes on the Long Sault Parkway. Ice fishermen may try their luck in the many bays and coves on the Parkway with bait, licenses and accommodation available locally. Snowshoers have access to the hundreds of acres of parkland in the area.

Crysler Farm Battlefield Park is the focal point for winter fun. At Upper Canada Village, on weekends, from 1 p.m. to 3 p.m. half hour long horse drawn sleigh rides are the order of the day. Outdoor skating facilities, complete with heated change shelter offers another option. The Village Store, open daily, has a wide range of handicrafts and gifts as well as hot drinks and tickets for the sleigh rides can be purchased here.

The 1000 Islands Parkway between Brockville and Gananoque offers over 1,800 acres of parkland for cross-country skiing, snowmobiling, tobogganning and ice-fishing.

During the holiday season all winter recreation facilities will be available to the public except the horse-drawn sleigh rides and the Village Store which will not be in operation on December 25, 26 and January 1.

A free brochure with map giving full details on winter recreation activities in available from the Morrisburg Office of The St. Lawrence Parks Commission.

St. Lawrence College open house this weekend

Do you brew your own beer or make your own wine? If so, why not have it analysed by our chemistry division during Open House.

Plans have been finalized and all is set for Open House '77 which will be held this Friday and Saturday, December 2, and 3 at the Cornwall campus of St. Lawrence College and at the Cornwall campus of the University of Ottawa.

Officials at St. Lawrence College strongly believe that this year's edition of Open House will be the most successful ever in the College's young history.

Hundreds of exhibits, displays and experiments have been planned and they will certainly be enjoyed by young and old, parents and students, workers and unemployed. There will be something for everyone.

For parents and young children, the Toy Library, one of the College's newest addition will be on display and inquiries about this new service are welcomed.

An art exhibition and display of work from the Jolly Sixties is also scheduled for Open House and competent staff will give information to all Senior Citizens wishing to join the program.

For the unemployed, the Developmental Education Department and the Trades Division will explain and demonstrate what is offered to people who wish to upgrade themselves in order to find better jobs or to learn skills which will permit them to find employment.

People who wish to go to University on a part-time or full-time basis, will be given the opportunity to attend regular classes offered by the Cornwall campus of the University of Ottawa. High school students will also receive information on full-time programs offered by the University.

For students thinking College, faculty and staff will explain the various programs.

There will definitely be lots to see and do. Quicksand displays, talking computers, information about Maternity, tours of the Demonstration Nursery School, information about cancer, demonstrations of welding techniques, career counselling, etc. are only a few of the things to do on December 2 and 3.

The College and the University extends an invitation to all residents of the area hoping that all people will visit and see by themselves what both institutions have to offer.

All three buildings, Moulinette Hall, Wales Hall and Aultsville Hall will be open from 10:00 a.m. to 9 p.m. Friday and from 10 a.m. to 4 p.m. Saturday .... and don't forget to have coffee with us.

Navigation to close

The Montreal to Lake Ontario section of the St. Lawrence Seaway will definitely be closing on December 15th. According to a spokesman for the St. Lawrence Seaway Authority, the weather from now until that date is forecast to be near normal, indicating a freeze-up of the south shore canal in the area east of Cornwall by mid December.

No upbound vessels will be accepted for transit through the St. Lambert Locks after midnight December 15. A review of the water temperatures in the Montreal to Lake Ontario section shows them to be right in line for the normal ten year average figures.

An extremely severe December last year caused multitudes of problems along the waterway with early ice formation, frozen equipment, and poor visibility due to fog, snow etc.

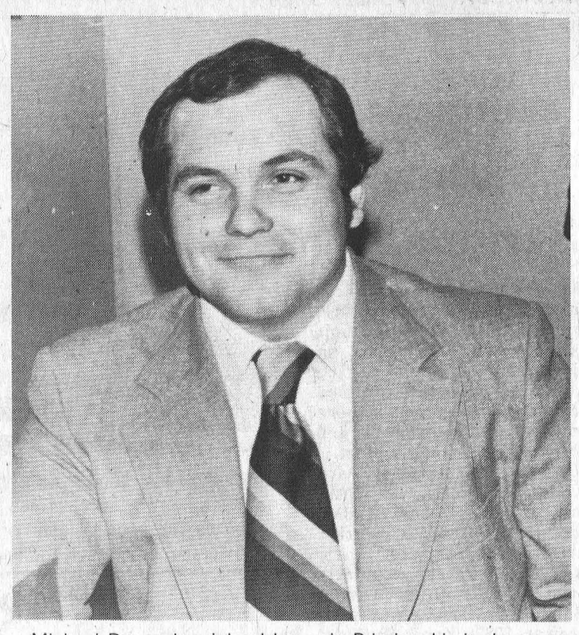

Michael Dwyre has joined Iroquois Printing Limited as a sales representative for both the Iroquois Post and the Farmer. Michael is a native of Kingston and is a graduate of the Commercial Communications course at St. Lawrence College in Kingston.

He has formerly worked with the Heritage, a weekly newspaper in Amherstview. A bachelor, Michael is living in Cardinal.

Ordination at Christ Church Cathedral

The Bishop of Ottawa, the Right Reverend William J. Robinson, on St. Andrew's Day, Wednesday, November 30th, will ordain the following to the Priesthood: Rev. David S. Crawley, Assistant at Holy Trinity Church, Pembroke; Rev. Barry E. Randle, Assistant at St. Matthew's Church, Ottawa; Rev. George W. Scharf, Assistant at St. John the Evangelist Church, Ottawa; and Rev. Serge Andre Theriault, Assistant in the Parish of Hull.

There will be also Installation of Offices of the following priests of the Diocese of Ottawa: Venerable P. Sidney Irwin as Archdeacon of Cornwall; Venerable Bruce Crockett as Archdeacon of Clarendon; Rev. Kenneth Cowan, Rector of Christ Church, Bells Corners, and Rev. Francis Gooch, Rector of Morrisburg - Iroquois, to be Canons of Christ Church Cathedral; also Rev. John Baycroft, Rector of St. Matthias' Church, Ottawa, to be Canon - Theologian of the diocese.

Dugan's Furniture
Complete line of Furniture & Carpeting
Sales & Installations
FREE ESTIMATES
Cardinal 657-3351

Admiral
★ TELEVISIONS ★ WASHERS ★ DRYERS
★ DISHWASHERS ★ MICROWAVE OVENS
★ COMPONENTS
STILL ONE OF THE BEST DEALS IN TOWN
We're No. 1 because We Sell For Less
JIM ARTHURS HARDWARE APPLIANCES
CARDINAL 657-3020

Step out with style
We carry a fine selection of Gloves, Scarves, T-shirts and accessories.
Assorted Colors, Shapes and Sizes
Open Monday to Friday 11:00a.m. - 4:00 p.m.
Saturday 9:30 - 12:30
LOUIS FISCHL GLOVE CO. LTD.
FACTORY STORE
840 WALKER ST.
PRESCOTT, ONT.
Bring this ad for a 10% Discount

MacDonald's Blue Line Sports
'Hockey is Our Only Game'
Christmas Gift Specials
SPECIAL ORDER ITEMS FOR CHRISTMAS
*OFFICIAL NHL HOCKEY JERSEYS
—ALL NHL TEAMS HOME HOME AND AWAY COLOURS. SPECIFIC PLAYERS NUMBERS AVAILABLE.
TRACK SUITS
REG. $34
NOW $24
146 KING ST. W
PRESCOTT
925-5553

Santa couldn't have done better than to give a ....



subscription of THE IROQUOIS POST
MAIL THIS COUPON BELOW
PREPAID RATES IN CANADA
1 YEAR $8.00
6 MONTHS $4.00
USA & FOREIGN COUNTRIES
1 YEAR $15.00
6 MONTHS $8.00
Enclosed find $_____ in payment Year(s)
subscription to THE IROQUOIS POST
IROQUOIS SHOPPING PLAZA
IROQUOIS, ONT.
NAME_____
ADDRESS_____
SENDERS NAME_____
ADDRESS_____



Post Photo - Tillotson

The stop sign on Shanly Road. Many motorists fail to yield to stop, and thus create the high percentage of accidents that are occurring at this intersection.

"Crunch Corner"

Life & death at the crossroads

$18,000 damage, 9 injuries, and 1 death have been associated with the intersection of Shanly Road and Highway No. 2 since 1975.

These figures were recently released by Cardinal Police Chief Kolodziechuk at the last council meeting held November 21.

In submitting his report to council, Chief Kolodziechuk pointed out that since the report was made, two more accidents had occurred at the intersection.

There are many causes for the accidents, but the majority of blame seems to lie in the fact that many of the drivers failing to yield are those crossing onto the highway. In many cases charges are laid against these drivers.

The majority of accidents seem to happen in the summer, during the daylight hours and those charged with failing to yield often state that they did not see the vehicle approaching them on the highway.

Chief Kolodziechuk himself has stated that visibility may be a factor in the accidents as he himself has been in the same situation. Once while crossing he suddenly saw a car approaching him. He had checked throughly before crossing, and the car seemed to come out of nowhere. This incidence made the chief aware of a problem that seemed to have become overlooked. Approaching vehicles may at times be blending in with the houses on the north side of the highway.

Speed limits were boosted up from 30 to 40 mph in 1974. According to the Ministry of Transport and Communications, Highway No. 2 is an assumed highway. This leaves traffic flowing through the village at a fiarly high speed.

In response to the report, town council has sent a letter to Mr. Trew, Regional Traffic Manager in Kingston.

In that letter are the statistics that were submitted at the meeting, and also a request for a detailed survey to be carried out to seek a solution to the problem that now exists at this corner.

Chief Kolodziechuk himself would like to see a system of traffic lights set up in such a way that from the hours of six a.m. to six p.m. they are red and green, while from the hours of six p.m. to six a.m. they are switched over to be flashing, thus giving a warning to those approaching the intersection.

Mr. Trew has received the letter from council, and promises action to be taken. When asked as to when a decision would be made, he stated that it could take up to next spring before a decision, and possibly a solution, is made.

Although winter seems to be somewhat of a safer period for crossing the intersection, the statistics still stand out as a warning for all those who in their day to day driving must use this intersection.

Highway No. 2 and Shanly Road intersection will continue to live up to it's reputation as "crunch corner" until such a time as a solution is put in effect.

With this in mind, the users should be that extra cautious in crossing the highway, for it does not discrimminate on who it will take next for its victim.



Approaching the intersection on highway No. 2. It is those drivers that travel along here who will most likely hit a car crossing broadside during the summer daylight hours.

urge vehicle care

For those people who operate and maintain motor vehicles, the time of year has come when you will likely be taking your car in for a check over - antifreeze, hoses etc. Two other items should be inspected at this time - the exhaust system and lights. A leaking exhaust system during the winter, when windows are usually kept closed, could be fatal. Is it really worth taking a chance?

IPS girls compete at Volleyball tournament

The girls volleyball team from Iroquois Public School took third place at a round robin tournament for Dundas County schools held on Friday at Maple Ridge Senior Public School at Chesterville. The team from the host school Maple Ridge won the event with Nationview Public School coming in second.

The Iroquois team experienced six wins and two losses, compared to Nationview and Maple Ridge who each had only one loss. The team from Stampville Public School, which has done exceptionally well this year slipped in at fourth position in the line-up of eight teams which participated.

According to coach Jim Shaw who worked with the girls from both Iroquois and Stampville, all the team members played very well.

CHARLES W. MARSDEN
FUNERAL SERVICE
IROQUOIS 652-4452
CARDINAL 657-4848
ASSOCIATE- W.E.FITZSIMMONS

People From Cardinal

Boat and motor stolen in Cardinal

A reported break-in on November 22 at a boat house owned by James Sorrell saw the removal of a 14' fibreglass boat and a 28 HP motor. Cardinal Police reported that the boathouse had not been visited for over a month and that the theft probably occurred sometime during that period.

Later that same day, a youth reported that his bicycle had been stolen while he was in the community center.

Wednesday, November 23 a small fire in a vacant residence was called in. Little damage was sustained and the fire was quickly extinguished by Cardinal firemen.

At 1:20 p.m. Wednesday afternoon, another fire was reported, this time located on the 2nd concession. A small fire with little damage was put out in the home of Harry Lizert.

Police were called to a home on Lewis Street when a resident reported a window being broken. Three people have been charged in connection with the incidence.

On Friday, November 25, Police received numerous complaints about dogs running loose.

Two people have been charged with not having tags on their dogs, and with letting their dogs run loose and causing a disturbance.

Police caution residents that no hesitation will be made in charging the owners of dogs, as they have received a high number of complaints concerning them.

A final note to all owners of vehicles. So far most owners have been obeying the winter parking ban, but that those who do not, and wake up to find their car has disappeared, will find retrieving their vehicle may cost upwards of $25. to do so. An expensive nights parking indeed.

Rangers do survey for Senior Dinner

Rangers under the direction of Mrs. Raymond O'Brien are currently conducting a door to door survey to establish the number of senior citizens who will be attending the Senior Citizens Dinner, to be held at the Legion in Cardinal on Sunday, December 11.

Last year, 192 people attended, and 34 meals were sent out to those who were unable to attend.

The size of the hall tends to limit the restriction to only senior citizens living in the Village of Cardinal.

Should you be a senior citizen living in Cardnal, and are not sure if your name has been put down on the list, information can be obtained from Mrs. Raymond O'Brien at 657-3473.

A reminder that the Children's Christmas Party will be held on the 18 of December. More information about the party will be in next weeks Post.

Funeral held for Ann E. Shortt

Funeral Service held for Mrs. Ann E. Shortt. Funeral Service was held on Friday afternoon November 18, at 2:00 p.m. for Ann Elizabeth Shortt who died in Brockville General Hospital on Wednesday November 16 at the age of 62.

Mrs. Shortt was the former Ann Hutt who lived at Cardinal R.R. 1. She had been in ill health for some time. She was born at Williamsburg, Ontario, October 26, 1915 the daughter of Alfred Hutt and his wife Maude Amberzine Prunner.

She was married to Leslie Shortt who predeceased her about ten years ago. Ann Shortt is survived by one brother Patrick Hutt of Prescott and four sisters,Mrs. Tom Fawcett (Grace), Mrs. Howard Fawcett (Evelyn), Mrs. Mareld Baker (Joyce) all of R.R 2 Iroquois, Mrs. John Richardson (Ruby of R.R. 1 Cardinal and by several neices and nephews.

The funeral service was conducted by Rev. J. Reisberry at the Marsden Funeral Home at Cardinal. Interment was in Mainsville Cemetery. Pallbearers were - Lester Deschamps, Ralph Merkley, Evert Kroone, James Beggs, Clint Hall and Charles Blair, all neighbors of Mrs. Shortt.

Counselling Corner

Since the beginning of these articles on the services of Family Counselling Centre of Cornwall and United Counties, the emphasis has been on marriage counselling.

The one-parent family comprises a large portion of our society today. True, the divorce rate is high, but Dr. Michael Novak, author, consultant, professor of Philosophy and Religion, stated at the seminar "Think about the Family", held in May 1977: "66% of all husbands and wives do stay together until 'death doth them part'." Using that figure, one looks at 34% one-parent families in our society, usually the mother as head of the family. Many people feel that separation solves all problems and this is even the idea of some professionals. One must look at the trauma associated with separation - the personal adjustment for the adults and children. Mrs. Y. and her family is a typical example of needs and benefits of counselling services.

Names are fictitious to protect the confidentiality of the clients.

The Y.'s had been married for twenty-one years, enjoyed an average standard of living. The four children had many more opportunities to join various activities in the community because of parents' interest and financial ability to pay fees. The children became more aware of the tension in the home and eventually were told "Mom and I are separating". It was a mutual separation agreement with the usual maintenance order, visitation privileges, and division of material goods.

Dad moved out - with promises to visit - he still loved the children. Mom was alone to cope with her personal adjustment, discipline, emotional support, and budget. She became more worried, and withdrawn - she was not a happy person anymore. She knew she could not cope alone and upon the advice of her family physician, she came to Family Counselling Centre.

She was depressed, fearful of the future and her ability to be a good mother. Many mothers forget quality of time and not quantity of time is one of the components of a good relationship between parent(s) and children. The financial situation was worrying her - could she meet fuel expenses, keep the children well-dressed, etc? She was relieved to be referred to the Credit Counselling Division of Family Counselling Centre for a budget.

What about discipline? She was over-compensating for the separation. Discipline had become lax and Johnny was playing one parent against the other. This is a common occurance in separations and one of the reasons it is imperative parents should continue to communicate re the children's needs, feelings and share problems. Visitations by the separated parent should not become a courtroom of questioning regarding the conversation between parent and children.

The next step was a session with mother and children together. What were the children's feelings: and together the response was "Mom is not happy, it's not the same at home. We understand the separation, but we want her to have fun too. Why does she never look pretty anymore?" They were truthful statements - maybe hurt a bit, but shocked Mom into reality. She joined a church group, Single Parents Association, and together, Mom and the children had a weekly social event.

Mrs. Y. is an intelligent woman, educated and able to explore possibilities of employment in her own field. She lacks self-confidence, but it is returning. The counselling sessions are continuing with Mrs. Y., and monthly with Mrs. Y. and the children. Peace and happiness are returning to this family. There is contentment and joy in Dad's visits and a greater acceptance of the separation.

The Family Counselling centre has received enquiries about sources of referrals and confidentiality, which will be discussed next time.

PARTICIPACTION
Walk a block.Today.

Bring YOUR CHRISTMAS LIST... to
JACK'S OF CARDINAL
CARDINAL, ONT.
The selection of Gift items has never been bigger
Enter our FREE CHRISTMAS DRAW - Every dollar of purchase or payment on account enters your name
1st Prize $50.00 Gift Certificate
2nd Prize $25.00 Gift Certificate
NOW - From Jack's - LADIES TENDER TOOTSIE WINTER BOOTS. Fresh new comfortable styles and starting as low as $15.95.
Mens Down Filled 3/4 Length Coats - Warm and light as a feather - Available in Tan or Navy - $69.95.
Moon Boots - Girls & Boys - Mens & Ladies - The latest style in warm winter footwear - From $19.95 pr. Be sure to see them.
Your Purchases will be Gift Wrapped FREE on request
A gift from Jack's says Merry Christmas all year long.
CHRISTMAS STORE HOURS
Starting Mon. Dec. 5th open daily
Monday thru Wednesday
9:00 a.m. until 6:00 p.m.
Thursday & Friday
9:00 a.m. until 9:00 p.m.
CHRISTMAS WEEK
9:00 a.m. until 9:00 p.m.
DECEMBER 24th CLOSING AT 5:00 p.m.
JACK'S OF CARDINAL
FOR BEST SELECTIONS

Christmas GIFT Specials
TRUE TEMPER CORDLESS WEED WHIP $59.95
SKIL 7¼" CIRCULAR SAW $39.95
FOR THE CARPENTER OF THE HOUSE
DE WALT COBRA ARM 8" RADIAL SAW $159.95
GE VACUUM CLEANER $119.98 WITH POWER HEAD
JOHNS PRO HARDWARE
CARDINAL 657-4887
IROQUOIS 652-4954

CLEARANCE
OF ALL OUR 1977 MODEL TELEVISIONS COLOUR AND BLACK & WHITE BY FAMOUS MANUFACTURERS
Panasonic
just slightly ahead of our time
ELECTROHOME
ZENITH
General Electric
Come in and see the selection, quality and clearance prices at
W.L. PETERS APPLIANCE
152 KING W. PRESCOTT DIAL 925-2257

PERSONALS

SHANLY

Mrs. J.S. Wallace
658-5357

Mr. and Mrs. Wallace Welch and daughter have moved to their home in Johnstown. We are sorry to lose them from our community. We welcome Mr. and Mrs. Drolet and son who purchased their home.

Mr. G. Hamilton of Spencerville and Mrs. D. Mulder, Prescott called on Mrs. Ernest Pitt during the week.

Miss Nancy Irving of Ottawa and Miss Laurie Irving, Kingston spent the weekend at their home here.

Mr. and Mrs. Walter Pitt visited their sister-in-law Mrs. V. Woodland of Cardinal in General Hospital, Brockville.

Mr. and Mrs. Wm. Lockhart and Cathy of Brockville with their daughter Mrs. Evoy and Erin of Sudbury visited Mr. and Mrs. J.S. Wallace on Tuesday.

Mr. and Mrs. J. York with Mr. and Mrs. Barry Cinnamon of Winchester visited the formers uncle Mr. George York of Grimsby, last weekend.

Miss Bonnie Gilmer of Smith's Falls spent Sunday with her parents Mr. and Mrs. C. Gilmer.

A public meeting of the N.C.T.W. was held in Shanly United Church Hall on Friday evening November 25.

The president Mrs. B. Holmes presided. She welcomed all and called on Mr. M. Peters who conducted devotions. He based his remarks on Luke 2, 41-49, Jesus in the Temple closing with prayer.

Mrs. Holmes then called on the young people who had attended the Youtharama at Guelph, November 13 to 15. Miss Letty Schutten, Esther Aitken, Ian Froom, Danny Baker and counsellor Paul Cleary to give their report. Each gave vivid impressions of the sessions and gave some special highlight, and said how the time was well spent and enjoyed. Paul Cleary as counsellor gave a brief summary.

Miss Marilyn Pitt conducted a Sing Song, spoke and contributed a wonderful solo.

The offering was received and dedicated by Mrs. O. Newman.

Mr. Patterson gave a few remarks and closed with prayer.

Lunch was served, including a lovely Birthday cake in honor of Mr. Patterson's 70th birthday.

PITTSTON

Mrs. Clarence Marlatt
658-5510

Congratulations to James Cooper, winner of the Sanderson Memorial Trophy, awarded to high scoring Senior members in the County 4H. Judging Competition. He also received an award from Grenville Soil and Crop Improvement Association, for Second Best Cornfield. James has now completed his 4-H projects, winning many medals and awards.

Snow ploughs and shovels, came out of hiding Saturday morning, for the first heavy snow storm here.

Miss Myrtle Wilkins, North Augusta, spent Wednesday with Mr. and Mrs. Willis Montgomery and girls.

Mrs. Reg. Conners, accompanied by Mrs. Helen Groskopf, Kemptville, spent a few days with Mr. and Mrs. H.J. Futter, St. Catharines, Ontario.

PLEASANT VALLEY

Mrs. David Gilmer
989-5239

Mr. and Mrs. Ken Hunter were callers at the Memorial Hospital Winchester on Tuesday.

Mr. Hilliard Gilmer spent Wednesday evening at Mr. and Mrs. Preston Gilmer's and boys of Millar's Corners.

Mr. Isaac McShane is a patient in the Winchester Memorial Hospital.

Mr. Roy Keck was a caller at the Winchester Hospital this week.

Mr. and Mrs. David Gilmer were callers in Iroquois on Thursday.

Mr. and Mrs. Donat Tremblay of South Mountain were callers in this community on Sunday.

Mrs. Douglas Brannan was a caller in Kemptville on Friday evening.

BRINSTON

Visitors on the weekend of November 11th at the home of Mr. and Mrs. George Welch in Brinston included son Stephen Wlech and Mr. and Mrs. Frank Taylor of Cheltenham, Ontario and Mrs. Erla Clemp, daughter Valerie and friend Wendy Lust from Ottawa.

SOUTH MOUNTAIN

Mr. and Mrs. Edward Mulldoone and son Terry, Mr. Ambrose Murphy and Bernard Taschereau all of Ottawa spent Saturday and part of Sunday with Mrs. Neil Doyle.

Mrs. Ernest F. Bryan is improving in health in the Winchester District Memorial Hospital after her recent operation a week ago.

Mr. and Mrs. Basil Watson of Cardinal called on Mrs. John Johnson on Friday evening enroute from Ottawa where they had spent the day.

Mr. David Scharf of Ottawa spent part of the weekend with his parents Mr. and Mrs. Nelson B. Scharf of the village.

A large crowd attended the Bazaar and Bake Sale held on Saturday afternoon at the United Church Hall.

Mrs. John Johnston was a visitor on Tuesday with her daughter Mrs. Basil Casselman of Winchester Springs.

The Senior Citizens of Mountain held their meeting and Pot Luck dinner on Wednesday with a very fair attendance.

After the dinner was over games and contests were enjoyed by all there, also a door prize was given. A bus load is scheduled for Tuesday November 29th to Ottawa and plans have been already made to attend a show for the evenings entitled the Sound of Music which is showing in Ottawa for two days.

We are sorry to report Mr. Andy Kenney is in the Hospital undergoing treatment for the next few days on account of Asthma which he suffers from time to time. We hope for a speedy recovery and that he feels better.

Seaway High drama club prepares play

On December 15, right before Christmas, a new Seaway group, the Drama Club, will be presenting its first major performance. The show, "A Night in Vulture's Gap", is the hilarious story of a group of down-and-out actors travelling the wild American West in 1870, trying to bring a little "culture" to the hard-drinking, hard-shooting cowboys. Involved in the story are some high-stepping chorus girls, young lovers and a treacherous leading lady. The audience will also be treated to an old-fashioned melodrama, "The Perils of Pamela Noble".

The heroine, beautiful and innocent, naturally, is pursued by the villainous Hardly Pure. Tension mounts. Will the missing deed to the Noble farm be found in time? Will the beautiful, helpless maidens actually be sacrificed in the sawmill? Can the evil Natasha, Igor and Fenster really bring to ruin our hero, Edward True Blue? Will Flossie MacTavish and Stanley Stalwart find true love in spite of the villainy surrounding them? For an evening of laughter and music, don't miss the Drama Club's December 15th performance!

On Monday, November 21, a large and appreciative audience in the gym of Seaway was entertained by the 'Western Savoyards'. The group, three singer actors and their accompanist, presented a tremendous program of selections from Gilbert and Sullivan. The costumes were beautiful, and the performers incredibly versatile. They played characters from the great Mikado himself to a rousing pirate who very nearly carried off members of the audience. There was no question that the audience thoroughly enjoyed itself, and they gave the performers a standing ovation at the end. If you missed seeing the 'Western Savoyards' at Seaway, you missed a tremendous musical evening!

Seaway's Senior Girls Basketball Team travelled to St. Lawrence High School in Cornwall November 17 to play the first of two total point games of the League Championship against their Seniors. Seaway lost to St. Lawrence 36-25. Monday, November 21, St. Lawrence played the second game at Seaway. Seaway came out on top, beating St. Lawrence 36 - 21 and winning the Stormont, Dundas and Glengarry championship. Wednesday November 23, our Seniors lost by one point to Vankleek Hill in E.O.S.S.A., but were the consolation winners. Great playing, Ladies!

If you want to help promote school spirit, buy a school toque! They come in orange and white, or orange and black. This, like the label drive, is new to Seaway this year. It can work if everyone helps.

We reserve the right to limit quantities.

Prices effective till closing, Saturday, December 3, 1977

S&F MARKET LTD.
Shopping Plaza, Iroquois

Good News For Your Wallet When You Shop and Save at S&F

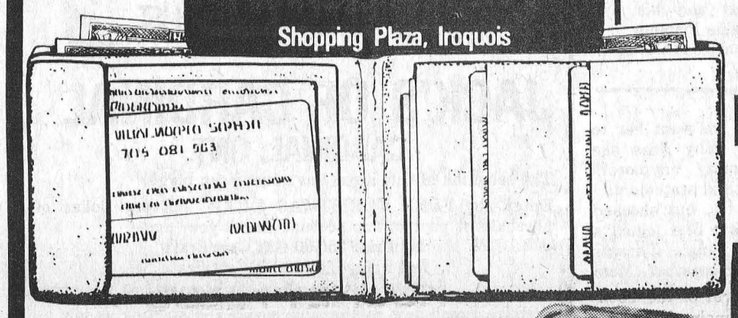

Fresh Picnic
PORK SHOULDER ROAST
lb. 79c

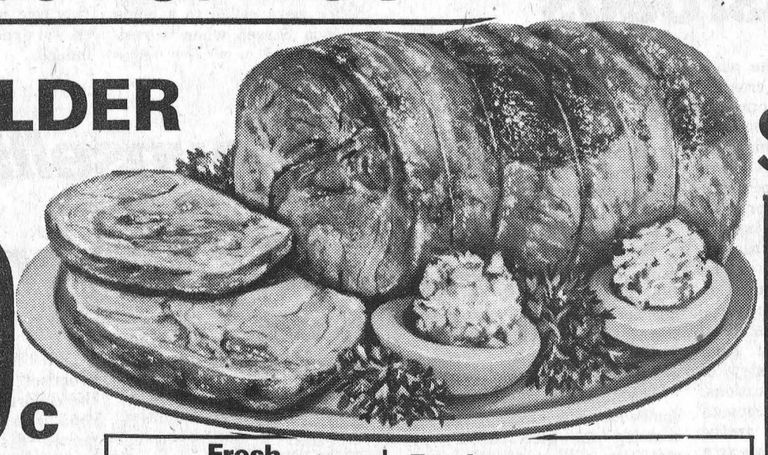

Fresh Pork
Butt Roast
lb. 99c

Boneless Cottage Style
Pork Roast
lb. $1.09

Fresh
Spencer Steak
lb. $1.95

Fresh
Cubed Steak
lb. $1.25

Fresh
Braising Ribs
lb. 79c

Fresh
Rib Stew lb. 45c

Fresh
Pork Liver lb. 39c

Fresh
Pork Hocks lb. 53c

Burns Smoked
Bacon Squares
lb. 99c

Butt
Pork Chops
lb. $1.09



Fresh Extra Lean
GROUND PORK
lb. $1.19

Maple Leaf
By The Piece Bologna lb. 73c



Burns 10 Lb. Box
No. 2 Wieners
$5.90

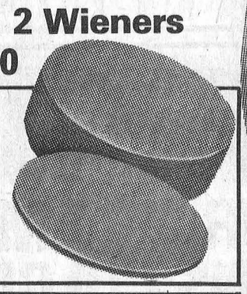

Burns 16 Oz.
Round Sliced
Bologna Ea. 85c

Cooked Ham
Maple Leaf
6 Oz. Pack lb. $1.19

Golden Yellow Chiquita or Dole
BANANAS
Lb. 19c

Big Bag 1 Lb. Size Rosebud
RADISHES
39c

New Crop Florida Large Size 48's
GRAPEFRUIT
8 for 99c

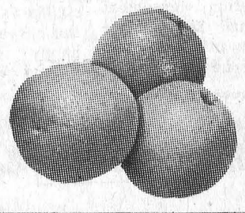

BAKERY DEPT.
Christie's "Big One" 24 Oz.
BUTTERCREST BREAD.49c
Christie's Pak of 6 Fresh Tasty
LEMON TARTS.....69c

FROZEN FOOD
Highlined Frozen 2 Lb. Pk.
FISH STICKS.....$2.49
Artic Garden Frozen
California or Italian
VEGETABLES 2 Lbs $1.09
Lio Dior 14 Oz.
ONION RINGS 99c
Rhodes Frozen Rasin 2 Lb.
BREAD DOUGH.....89c
Rhodes Frozen 2 Lb. Pack
WHITE DOUGH.....65c

Betty Crocker 13 Oz. Blueberry
MUFFIN MIX.....69c
Duncan Hines 18.5 Oz. Pak
WHITE CAKE MIX.....69c
Duncan Hines 18.5 Oz. Pak
CHOC. CAKE MIX.....69c
Aylmer 32 Oz. Bottle
TOMATO CATSUP.....89c
Plush 4 Roll Pak
BATHROOM TISSUE.....69c
Surf 5 Lb. Box
Laundry Detergent.....$1.99
Clark's 19 Oz. Choice
CREAM CORN.....39c
Clark's 14 Oz. Tin
CHOICE PEAS.....3 for 69c
Vachon 19 Oz. Tin
Blueberry Pie Filling.....99c
Fleishman's 1 Lb. Soft Corn Oil
MARGARINE.....95c
Monarch 1 Lb. Parchment
MARGARINE.....49c
Maple Leaf 1 Lb. Tenderflake
PURE LARD.....59c
Flowerdale Pak of 150
TEA BAGS.....$3.99
Maxwell House 10 Oz. Jar
INSTANT COFFEE.....$4.89
Betty Crocker 16 Oz. Tin
Ready-to-Serve
VANILLA FROSTING.....99c
Betty Crocker 16 Oz. Tin
Ready-to-Serve
CHOC. FROSTING.....99c
Top Valu 48 Oz. Tin
TOMATO JUICE.....59c
Kleenex Economy Box 200's
FACIAL TISSUES.....59c
Tide 5 Lb. Box
DETERGENT.....$2.49
Top Valu 14 Oz. Tin
CHOICE PEAS.....27c
Kraft 24 Oz. Jar Spaghetti
TOMATO SAUCE.....79c
Habitant 14 Oz. Tin
VEGETABLE SOUP.....29c
Habitant 14 Oz. Tin
PEA SOUP.....29c
Skippy 2 Lb. Jar Creamy Smooth
PEANUT BUTTER.....$1.65
Libby's 28 Oz. Tin
COOKED SPAGHETTI....59c

Top Valu 19 Oz. Tin
Cooked Spaghetti
29c

York 14 Oz. Tin
Pork & Beans
33c

Catelli 1 Lb. Box
Spaghetti
39c

Try the small tins - no left overs
York 10 Oz. Tin Choice Quality
Peas
Green Beans
Yellow Beans
Cream Corn
Your Choice
4 FOR $1

York 12 Oz. Tin
Kernel Corn
33c

Ontario Apples - Eat Them Raw or Try a Different Pie

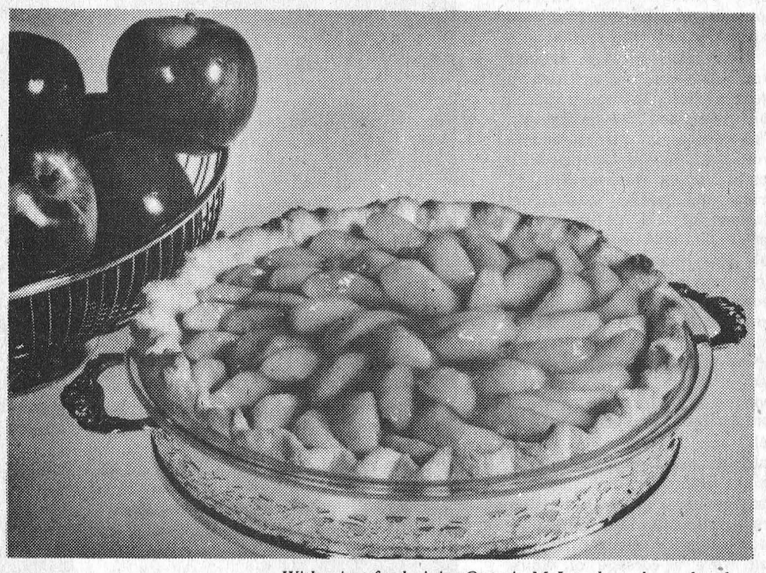

With crisp, fresh, juicy Ontario McIntosh apples on hand, you can prepare and serve this delicious Unbaked Apple Pie anytime.

When you say fruit, many people in Ontario think of apples - and for good reason. Ontario produces some of the finest apples in the world. Most will agree that there is nothing like the sensation of biting into a crisp, juicy McIntosh apple.

As well as being delicious to eat, the apple is the ultimate convenience food. It comes in its own package, and travels well in a lunch box or purse. It needs only to be washed before eating.

Good nutrition is another feature of this convenience food. The fiber content of apples provides bulk, which is essential for good digestion. Apples also contain small amounts of minerals and vitamins. Best of all, one medium apple contains only 70 calories.

Bags and baskets of bright, shiny, Ontario McIntosh apples are available now. They are found in three and five pound bags, three pound tray packs and four quart baskets. With this variety in packaging, there's a perfect size package for everyone.

No matter how many apples you bring home, they should be stored properly to maintain their good quality.

An ideal place to keep ripe apples is the crisper of the refrigerator, which is in the temperature range of 32 degree F to 40 degree F (0 degree C to 4 degree C). At this temperature, new apples can be kept for up to 2 months.

At this time of year, when apples are freshly picked, a cold cellar or cool storage room can provide good storage, if that room maintains a temperature between 32 degree F to 50 degreeF (0 degree C and 10 degree C). These apples should be covered with perforated plastic. If the maintained temperature is between 40 degree F and 50 degree F (4 degree C and 10 degree C), the apples will keep for up to six weeks.

A favorite recipe of food specialists at the Ontario Food Council, Unbaked Apple Pie is easy to make, beautiful to look at and it tastes just like fresh apples.

Try it now, while Ontario McIntosh apples are at their best.

Unbaked Ontario Apple Pie

1-½ cups apple juice
¾ cup sugar
7 cups peeled Ontario apple wedges
2 tablespoons cornstarch
1 tablespoon butter
½ teaspoon vanilla
1 ,9-inch baked pastry shell

In saucepan combine 1-¼ cups apple juice and sugar. Bring to a boil. Reduce heat to moderate. Add ½ of the apple wedges. Simmer gently until apples are tender but not soft, about 3-4 minutes. Stir occasionally. Lift from syrup, set aside to drain. Repeat with remaining apples. Combine cornstarch with remaining ¼ cup of apple juice. Add to syrup in saucepan. Bring to a boil, stirring. Boil 1 minute. Remove from heat. Add butter, and vanilla. Cool 10 minutes. Arrange apple wedges in a decorative pattern on bottom of pie crust. Drizzle sauce over top. Repeat until all apples and sauce are used. Chill. Serve with cinnamon flavored whipped cream.

Winchester Hawks edge Lions out of top Jr. B slot

The Morrisburg Lions dropped a game on Friday night to the Winchester Hawks, allowing the Hawks to step into top spot in the south east division of the league, a position they will have to share with the Lions until one of the teams moves ahead.

Prescott is still third in the league with four points and Cardinal is still waiting to score their first victory to get on the points list. In spite of Cardinal's record, Doug Byers of the Broncos continues as the top scoring player in the division with 30 points. His teammates lost a close one on Saturday night to the Prescott Saints, by a score of 9 to 8.

Bob McNairn and Jeff Cassell of the Morrisburg Lions with 24 and 23 points respectively are the nearest other scorers to Byers.

The Morrisburg Lions first defeat of the season was administered to them by the Winchester Hawks by a close score of 9 to 8. The Lions had Bryan Rutley, David Tait, and Chris Greer in their line-up but nothing helped. Both the Lions and the Hawks are assured a berth at the annual Junior B tournament to be held in Morrisburg on December 26th. The Hawks and the Lions will represent the St. Lawrence or South-east division.

The Hawks led 4 to 2 after the first period and 7 to 4 after the second, then fell asleep long enough in the 3rd for the Lions to come within 1 goal of tieing the game. Bill Mullin, Barry Casselman, Steve McIntosh and Mike Armstrong scored the 4 Hawkes goals, while Bob McNairn and Jeff Cassell tallied for the Lions in the first period. Chris Erler made it 5-2 early in the 2nd, then Cassell and Lafortune set up McNairns 2nd goal, but the Hawkes came back with 2 goals McIntosh and Mullin before Leo Lafortune scored the next Lions goal with assists by Boyd and Cassell. In the 3rd Brian Moran with an assist by Beaupre narrowed the Hawkes lead to 7-5, but the Hawkes came back with 2 more goals - Al McLean and Barry Casselman for a 9-5 lead. At 14.24 Boyd and Reynolds set up Kevin Macler's goal, and Cassell and Beaupre assisted on McNairn's 3rd goal at 15.21. McNairn scored his 4th goal of the night at 19.23 assisted by Moran and Mackler, to bring the Lions within 1 goal, but they were unable to tie the score. Referee DeVisch assessed the Lions 8 of the 18 minors. Hawkes outshot the Lions 39 to 38.

Prescott 9, Cardinal 8 - The Broncos are still looking for their first win of the season, and came within 1 goal on Saturday night. aptain Doug "Minnow" Byers leads the division with 15 goals and 15 assists, scoring 4 goals and 3 assists against the Saints. Byers opened the scoring 27 seconds into the game, but Bryan Dalley tied the game 13 seconds later. Six minutes later Randy Stitt gave the Broncos the lead again, but Dalley replied at 11.37 to tie the game. Byers made it 3-2 for the Broncos to end the first period. George Pollman on a power play made it 4-2 early in the 2nd, but the Saints came back with 3 goals to lead 5-4 after the 2nd - Mike Marriner and a pair by Randy Rees. Frank Cipra increased the Saints lead early in the 3rd, but goals by Byers and Stitt tied the game at 6-6. The Saints came on strong with 3 goals in 1 minute 15 seconds to take a 9-6 lead; Kevin Gallagher, Denis Theriault and Bryan Dalley with his 3rd goal. 24 seconds later Stitt completed his hat-trick, and 9 seconds later Byers scored the final goal of the game, 1 goal short of a tie. The Saints received 5 of the 11 minors handed out.

November 22
Smiths Falls 10, Brockville 5
November 25
Winchester 9, Morrisburg 8
Athens 2, Kemptville 1
Brockville 7, Prescott 5
November 26
Prescott 9, Cardinal 8
Smiths Falls 9, Winchester 4
November 27
Athens 5, Smiths Falls 4
FUTURE GAMES
November 30
Kemptville at Morrisburg 8:15 (postponed from Nov. 27th)
December 2
Ottawa South at Morrisburg 8:30 - exhibition
Spencerville at Brockville 8:00
Cardinal at Winchester 8:30
Kemptville at Smiths Falls 8:30
Athens at Prescott 8:30
December 3
Morrisburg at Cardinal 7:30
Smiths Falls at Spencerville 8:00
December 4
Brockville at Kemptville 7:15
Winchester at Athens 7:30

'Dionne Years' added to Iroquois Public Library

by Joy Parks

GALVESTON - by Suzanne Morris
This is a rich, old-fashioned novel which spans the course of three generations to tell the passionate story of the lives of three women in a thriving Texas town.

In the quiet island of the gulf of Mexico known as Galveston, the author ties together three generations of political struggles, lies and tortured souls that must hide under the genteel masks of the deep south.

The book traces the lives of three separate women, all straining under the burdens of their lives, filled with deception, vengence and even murder Finally, they are set free by the last woman, who, with the help of an old carpetbagger, begins to expose the truths that will free these women from the lies that have haunted them so long.

Galveston is a powerful, absorbing look at the people whose lives are shaped on the conditions set by small town gossips.

Seawitch - by Alistair Maclean
In his latest book, Alistair Maclean returns to his first love, the sea, and with that, writes a high adventure mystery, dealing with the ocean and the men and machines that live upon it. Never once does the action falter as the author moves gracefully from each action-packed scene to a final climax, thus keeping with the authentic Maclean style.

For all mystery fans, this is one book that belongs at the top of your 'must read' list.

The Fourth Stage of Gainsborough Brown by Clarissa Watson.
This suspenseful novel is the story of the death of a young artist and the unsolved questions he leaves behind. The action begins when painter and gallery assistant Persis Willum decides that she will find the answers. Her strong inquisitiveness almost costs her her own life as she begins to dig into the mysterious past of her deceased client.

A quick trip to Paris only produces more strange questions and she adds to her list of suspects an aristocratic Frenchman and a disappearing forger. And then, one by one, the clues add up.

The basic charm of the book stems from the main character, Persis Willum, who is an enchanting, vivacious heroine who displays a perceptive sense of irony at the machination of the art gallery world. And it is her wit, courage and detective instincts that carry her soundly through this fast-paced mystery.

The Dionne Years - by Pierre Berton
This book is an exclusive look at this century's greatest human interest story. It offers Dionne fans of the 30's and 40's all they could want to know about the quints, and to the readers of a younger generation, it provides a startling look at an earlier craze.

In **The Dionne Years**, the famous birth is viewed as a melodramatic sequence. This birth of five identical babies was only the third in recorded history.

But, while medical science achieved a first in keeping the girls alive, it could not save them from the public and the press. The melodrama became a tragedy.

Berton's book combines all the details and memories of the Dionne rage, along with photographs, press statements and hindsight to produce one of the best social histories to come along in years.

UI — Tougher, but more responsive to local job picture

As of December 4, everyone must work longer before they collect unemployment insurance. But this new entrance requirement is variable. It changes according to the rate of unemployment in the region where a claimant ordinarily lives when filing a claim.

Before, claimants could get benefits when they had worked eight weeks in insurable employment. Now they must work from 10 to 14 weeks.

How it works

The exact number of weeks required is based on the local rates of unemployment. The table below shows how the requirement varies:

Regional rate of unemployment (%)	Required weeks of work
6 and under	14
over 6 to 7	13
over 7 to 8	12
over 8 to 9	11
over 9	10

The variable entrance requirement (VER) is designed to better reflect local economic conditions. People need fewer weeks of work if they live in a high unemployment area, more if they are in a region where unemployment is lower.

Claimants who do not meet the entrance requirement one month may become eligible later on, if the unemployment rate in their area goes up. However, they need not reapply each month. If the entrance drops in response to a higher unemployment rate, they will be told by mail that they now meet the new condition.

Fairer

UI officials believe that the higher entrance requirement should reduce disincentives to work. They also stress its fairness. Since it changes according to regional unemployment rates, the new requirement reflects the difficulties claimants have in finding and keeping work. As one UI official put it: "It's more just because it makes the UI program more responsive to local economic conditions."

Club Girl Entertains

Dundas 4-H holds Achievement Day

The time passed swiftly from mid September to the end of November and once again the 4-H Homemaking Clubs have completed a project. On Saturday, November 26, 1977, North Dundas High School was the site of the Dundas County Achievement Day - "The Club Girl Entertains". In total there were about 120 members and 23 leaders participating in the day long program.

The 4-H members exhibited their completed record books, along with their Hostess Reference Files. Many felt that file would be of excellent use in the years to come.

The public were able to see the fruits of the 4-H'rs labour in the afternoon program. There were various highlights in the program. One was the presentation of awards. A most special award was presented to Mrs. Jean Smail, from the Matilda No. 3 club for having led ten years. Her leadership was very much appreciated. One young lady was the recipient of a provincial honour certificate and pin for successfully completing twelve (12) clubs. She was Darlene Stewart from the Matilda No. 1 club. The following girls received a County honour certificate and pin for completing six projects - Ellen Roberge, Chesterville; Diane Markell, and Ute Straube both from Matilda No. 1; Connie and Wendy Vander Laan from Ormond; Geraldine Durant, Winchester No. 3; Wanda Davidson from Winchester Springs; and Kathy Young from South Mountain. Contratulations was extended to all these award winners.

The remainder of the afternoon consisted of the presentation of six exhibits, five skits, and one demonstration. The exhibits were presented by the following clubs - Winchester Springs with Wendy McIntosh as commentator; Matilda No. 3 with Jill Murphy commentating; Riverside Heights with Cathy Segouin commenting; Matilda No. 2 with Irene Houbraken acting as commentator; Winchester No. 3 with Rose Vanden Broek commentating; and Ormond with Connie VanderLaan commenting. The skits were presented by - Winchester No. 2, Hallville-Mountain, South Mountain, Morewood, and Chesterville. All members participated in each of their own club skits. The sole demonstration was put on by Matilda No. 1, with Karen McInnis, Lois Barkley, and Ute Straube doing the demonstrating. The entire program was very well done. The members put a great deal of effort into this part of their club work and the audience did find the presentations interesting and informative.

All of the leaders and members who completed the project received a spoon for their hard work.

Mrs. Alison Murray, from Martintown helped with the morning's activities as well as commenting on the afternoon program put on by the girls.

Miss Mary Michels, County Home Economist, acted as chairman for the entire program. Upon conclusion of the day she told all in attendance about the new spring 1978 project - "Focus on Living". In this project the members learn about quilting, knitting, crocheting, the environment, the government, and babysitting to mention only a few of the many topics in this project. It is a terrific project and everyone was urged to attend and bring a friend. New members will be more than welcome. They must be 12 years of age by March 1, 1978. This project is scheduled to start in mid January.

The 4-H pledge closed the day's program.

GIANT TIGER
PRESCOTT STORE OPEN
MON. TO FRI.
'TIL 9 P.M.

ROONEY FEEDS SPECIAL



SHUR-GAIN

40% DAIRY SUPPLEMENT 11% E.C.P.
44% DAIRY SUPPLEMENT 22% E.C.P.
36% DAIRY SUPPLEMENT 0% E.C.P.
25% DAIRY PREMIX 0% E.C.P.

$10.00 PER TONNE BELOW REGULAR PRICE. THIS IS CASH AND CARRY ONLY UNTIL DEC. 15, 1977.

PLEASE PLACE ORDERS 24 HRS. IN ADVANCE

Tel. 652-4382 Iroquois

CORPORATION OF THE VILLAGE OF IROQUOIS

MUNICIPAL TAXES
VILLAGE OF IROQUOIS

The second instalment of Municipal Taxes is due on or before

FRIDAY, DECEMBER 2, 1977

Taxpayers take note that 1% per month is added to all unpaid taxes after the due date.

F.T. Lloyd, A.M.C.T.,
Clerk-Treasurer & Tax Collector.

CARPET FOR CHRISTMAS
AT CARPET CITY KEMPTVILLE
OWNED AND OPERATED BY THE SWEDLOVES
SHOP AROUND AND THEN GET OUR PRICES!

Armstrong TWIST CARPET 3 Colors	Coronet Flagraiser Rubber Back CARPET 4 Colors	Armstrong DREAMSPUN Luxurious Gorgeous 3 Colors SAXONY CARPET	12 ft. CUSHION No Wax FLOORING 6 Patterns
$7.95 sq. yd. While Stock Lasts!	$4.99 sq. yd.	$12.95 sq. yd. While Stock Lasts!	$2.99 sq. yd.

WE HAVE A COMPLETE STOCK OF BRAIDED OVALS
CARPET CITY KEMPTVILLE Next to Canadian Tire

CORPORATION OF THE VILLAGE OF IROQUOIS

Please be reminded that garbage should be placed at the side of the road by 9:00 a.m. on Mondays and Fridays.

IROQUOIS VILLAGE COUNCIL

LOUY'S SPORT SHOP
652-4737 BRINSTON
CHRISTMAS RIFLE SPECIALS

Remington 742 - 30-06 Semi-Automatic — Reg. $307.95 Now $269.95
Remington 700 7mm. Magnum, Bolt Action — Reg. $326.85 NOW $249.95
Savage 99-C - Lever Action — Reg. $286.50 NOW $259.50

Save $37.35
Jarvinen Fibre Step (no wax) $59.95
Tryoc Krista Boots .. $29.95
Munari Poles $6.95
Pinso Bindings $3.50
Installation $3.50
$107.30
PACKAGE DEAL $69.95

SNOWMOBILERS
Innov Belts
Helmets, 1 & 2 pc. Suits
Mitts, Funnels, Wineskins
Champion Spark Plugs

CROSS COUNTRY SKIS
SAVE ON PACKAGE DEALS
OPEN 9:00 to 9:00 DAILY

Save $20.00
Scherdel Sprint $79.95
Krista Boots $29.95
Stride Bindings $8.95
Munari Poles $6.95
Installation $3.50
$129.30
PACKAGE PRICE $109.95

100 % DOWN SKI JACKETS
$34.95

Home of the week



PLAN Nº 65-1152
WIDTH: 44 ft.

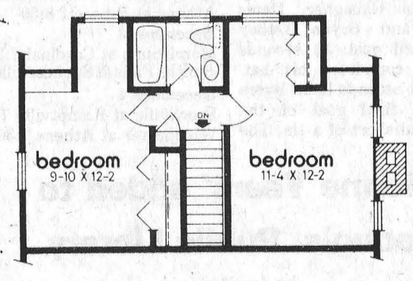

2nd storey
Area: 487 sq. ft.

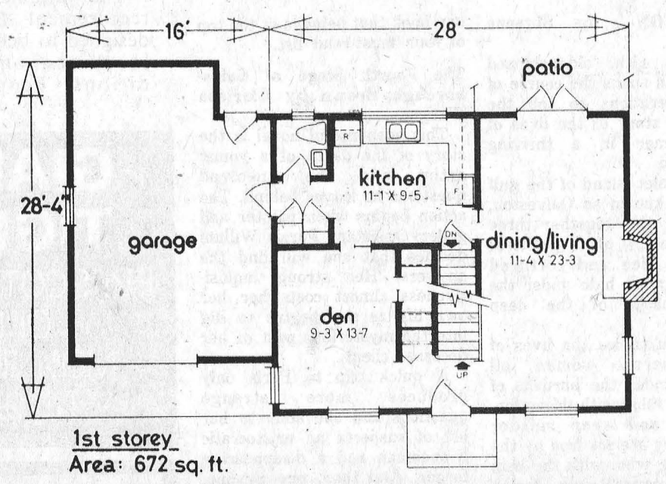

1st storey
Area: 672 sq. ft.

Surprising two-storey conventional

This two bedroom traditional cottage conceals an amazing amount of space within its shutter-accented and horizontal siding exterior.

The entrance leads immediately into the large den on the left, or the enormous rectangular living dining room combination with centrally-positioned, raised hearth fireplace. The dining room is separated from the patio by centre-opening double doors - the latter quite simply modified to sliding glass for those who prefer.

A two piece bath adjoins the kitchen, opposite a double-sized storage closet. The single car garage provides ample room to the rear for a workshop for the home handyman. Extra space alongside the garage allows for the future development of a good-sized utility and mud room combination, or a family room for active children.

Each of the bedrooms has generous closet space and an L-shaped layout which again allows for future growth. The master could have a large walk-in closet, or some combination of lounge-closet-ensuite, etc. The second bedroom could also have ensuite with shower or lounge in its extra space, for those who require additional room, the downstairs den could be turned into either a bedroom or office for the business or professional family.

And we still have a full basement to be developed into a recreation room, hobby area, storage facilities, or whatever, for the growing family.

Plans for design No. 65-1152 may be obtained at a cost of $50 for the first set and $9 for each additional set, plus $4.00 for postage and handling.

Send for the current edition of Select Home Designs Series No. 34 featuring imaginative decorating and home improvement ideas plus 350 quality home plans of every type. Available for $2.25 ($1.75 plus 50 cents postage and handling.) To order these items please send cheque or money order payable to the Home of the Week. Address to: Home of the Week, c o Iroquois Post, 382 West Broadway, Vancouver, B.C., V5Y 1R2.

Hutt-Shaver united in double ring ceremony

On Saturday September 10th, 1977, St. James Anglican Church, Morrisburg, was the scene of a pretty double ring ceremony between Deborah Ann Hutt only daughter of Mr. and Mrs. Lloyd Dixon Hutt of Morrisburg and Edward Allan Shaver, eldest son of Mr. and Mrs. Jack A. Shaver of Iroquois. Rev. Gooch officiated. The wedding music was played by Mrs. Clifford Larmour organist.

Given in marriage by her father the bride chose an outstanding empire styled gown of Quiana jersey combined with venise lace. The gown had a high neckline with long tapered sleeves and chapel train. Detail on the neckline, bodice and wrist of sleeves were all accentuated in Venise lace. On her head the bride wore a jersey band accentuated with the same lace as the gown and trimmed with pearls and was completed by a shoulder length two tiered veil. She carried a bouquet of yellow roses, white daisies and baby's breath.

The bride's attendants were Miss Debbie Delage as Maid of Honour, Miss Carolyn McMillan and Mrs. Brenda Brooks as bridesmaids all of Morrisburg. They were dressed in coral jersey gowns, identical styles and shades. The gowns had a frill on the bodice detailing and insert of coral lace. Matching hats were worn trimmed with silk roses. They carried bouquets of white daises, coral carnations and baby's breath.

Groomsman for his brother was Robertson Shaver. Ushers were Arthur Shaver, brother of the groom and Steven Sayeau. The groom and his attendants wore dark brown tuxedos with corresponding boutonnieres to bride and bridal attendants. Following the ceremony a reception and dance was held at the Morrisburg Civic Centre. For receiving guests the bride's mother wore a floor length gown of green Quiana jersey with a high neck and long sleeves. The back of the gown had a flowing panel and the front was fitted at the waist accentuated by a pearl beaded belt, and a corsage of yellow baby mums. She was assisted by the grooms mother also in a floor length gown of nylon crepe, with off white skirt, blue and tangerine figured bodice and wore a corsage of white carnations, tinted with tangerine.

For their honeymoon to the Eastern United States the bride wore a brown and white jumpsuit with matching jacket, and a corsage of yellow mums. They will reside in Morrisburg. Guests attended the wedding from Iroquois, Ottawa, Cornwall, Wellington, Ingleside, Toronto, Blenheim, Ontario, Pointe Claire Quebec, Prince Albert, Sask.

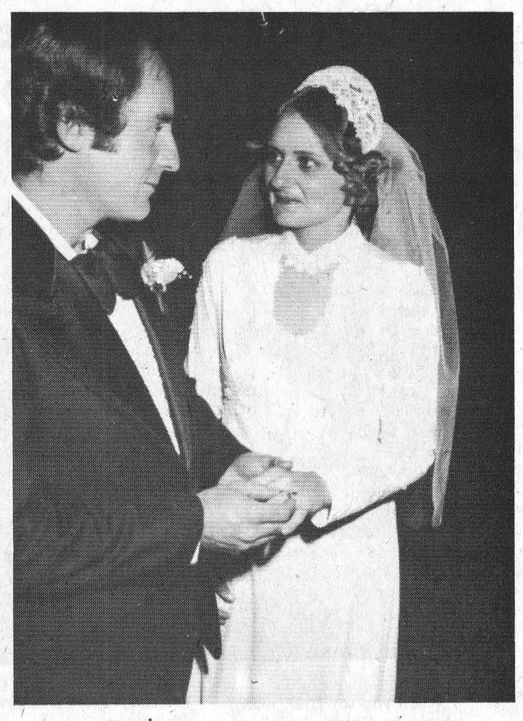

CWL plans Christmas party for December 7

The ladies of St. Mary's and St. Cecilia's Catholic Women's League will hold their Annual Christmas Party on Wednesday, December 7, 1977, at 7:30 p.m. in the Iroquois Golf Club.

All members, and any other interested ladies are urged to come out and get into the Christmas Spirit. A lunch will be provided – along with an evening of fun! Don't forget your little parcel for the gift exchange. Remember, home-made items if possible. If not, there is a $2. limit on gifts.

You may have noticed the boxes at the back of the churches. These are for donations for the Christmas Hamper Draw. Any contributions would be greatly appreciated. Tickets for the draw are available from C.W.L. Members, and at the back of the churches after Masses.

Grand Master visits Brinston

On November 2nd, a large crowd attended a banquet in the Oddfellows Hall, Brinston, for John Broadfoot, Brucefield, Ontario, Grand Master of the Grand Lodge of Ontario I.O.O.F.

Raymond Smail, District Deputy Grand Master of Harmony District No. 51 acted as Master of Ceremonies, James Locke introduced the head table guests. Lorne Strader proposed a toast to the Grand Lodge of Ontario and Don Murdock. Grand Warden, responded and also introduced the guest speaker.

Gerald Munro thanked the Grand Master for a very inspiring address and Caryl Cooper thanked the sisters of Matilda Rebekah Lodge No. 342 for the delicious turkey supper. Other speakers were Joy Parks, a student attending the United Nation's Pilgrimage for Youth. John Clark vice-chairman of the Expansion and Development Committee and Dr. Joyce, local minister.

Serveral musical selections were rendered by Mary Perry.

The Grand Master was accompanied by his wife and Mr. and Mrs. Gerald McFalls of Exeter, Ontario.

Wintario grants to 19 projects in counties

Grants totalling $28,905 have been approved for 19 projects in the United Counties of Stormont, Dundas and Glengarry from the proceeds of the Ontario Lottery. The amounts range from $5,244 to $183.

L'ensemble Musique et Harmonie in **Cornwall** is to receive a grant of $5,244 to assist with the purchase of instruments, uniforms, portable risers, a photocopier, a tape recorder and master tapes.

The **Osnabruck** Township Tennis Club will receive a grant up to $4,537 to assist with the costs of resurfacing two tennis courts and installing lights.

A grant up to $3,771 is to be made to the Nation View Horse Association in **Crysler** towards the costs of constructing a horse ring and facilities.

Culture and Recreation Minister Robert Welch said today's grants are part of the ongoing Share Wintario program for the support of cultural and recreational facilities.

The Independent Order of Oddfellows in **South Mountain** will receive a grant up to $2,975 to aid in the costs of repairing Hall No. 428 including replacing the floor and updating the heating system.

A grant of $2,436 is to be made to the Dundas County Oldtimers Hockey Teams in **Morrisburg** to help purchase hockey and referee equipment.

The Township of Cornwall Minor Hockey Association is to receive a grant of $1,779 to share in the purchase of hockey equipment.

A grant up to $1,342 is to be made to the Corporation of the Village of **Chesterville** to assist with the costs of installing new dasher boards and a kick strip to the Chesterville and District Arena.

The **Laggan** Recreation Association is to receive a grant up to $1,135 to aid in the costs of constructing a creative playground at the Laggan Public School.

A grant up to $1,120 is to be made to the **Cornwall** Aero Modellers to share in the expense of constructing a 200 foot asphalt model aircraft runway.

The **Chesterville** Women's Institute is to receive a grant of $1,000 to aid in the costs of printing a history of Chesterville.

A grant of $775 is to go to the **Winchester** 100 Club to share in the costs of celebrations in honor of the Queen's Silver Jubilee.

The **Winchester** Bantam Hockey Team is to receive a grant of $675 for travel assistance to attend an invitational hockey tournament in Fredericton.

A grant up to $550 is to be made to the **Charlottenburgh** Township Recreation Department to aid in the purchase of a board brush attachment for their ice resurfacer.

The United Counties Girls Basketball in **Cornwall** will receive a grant of $836 to help buy basketball equipment.

A grant of $295 is to be made to the Glengarry Touch Football League in **Alexandria** to share in the purchase of footballs.

The **Charlottenburgh** Minor Softball Association will receive a grant of $282 to assist with the purchase of softball equipment.

A grant of $235 is to go to the **Mountain** Township Floor Hockey League to aid in the purchase of hockey equipment.

The **Cornwall** Hellenic Stars will receive a grant of $185 to assist with the purchase of soccer equipment.

A grant of $183 is to be made to the **Morewood** Recreation Association towards the purchase of a refrigerator, a stove and stacking chairs.

SKIERS SAVE!!
LOUY'S SPORT SHOP - Brinston



Scherdel Touring $84.95
Tyrol Bergans $37.95
Stride Bindings $8.95
Fiberglass Poles $10.95
Installation $3.50
Regular $149.50
PACKAGE DEAL $119.95
652-4737 - OPEN EVENINGS

NEW YEARS EVE DANCE
Sponsored by Dundas County Oldtimers Hockey Club



Featuring: JUDE



Morrisburg Arena
Refreshments & Buffet
Price $15.00 per person
Limited number of tickets - Get them Early
Tickets available from Orval Delage

WARM-UP with our WINTER FOOD SPECIALS
We reserve the right to limit quantities

US No. 1 CELERY Large Size 39c
Nabob All Purpose Grind COFFEE 1 lb. $3.49
US No. 1 Slicing CUCUMBERS 2/39c
Swift Premium COOKED HAM 1½ lb. tin $2.99
Clark's CHOICE PEAS 19 oz. Tin 39c
Cut -Up CHICKEN Legs, Back attached 85c lb.
Just Arrived MANDARIN ORANGES
TIDE Powdered Detergent 2 lb. 10 oz. Box Plus $3.00 cash refund on Black & Decker Power Tools $1.47

YOU'LL SAVE AT SAVER'S IROQUOIS SHOPPING PLAZA
RED & WHITE FOOD STORES

MONUMENTS Canadian And Foreign Granites
LETTERING, ETC.
BROCKVILLE CEMETERY MEMORIALS LTD.
Authorized Rock Of Ages Dealer
See our Display at our Residence - R.R. 1, Iroquois
Landon McInnis
R.R. 1, IROQUOIS Phone 652-2257

HOULE Brinston Ph. 652-4168
Barn Cleaner Manure Stackers
Barn Equipment Bunk Feeders
Silo Unloaders Co-op Silos
Plante Farm Eqpt. Ltd.

Fetterly's
Founded on service in 1924 and providing a responsible service since. Quality work - six licensed mechanics. heavy duty wrecker - towing service - full-time parts department - up-to-date shop, equipment, tools and methods.
SUNOCO
Sales with Service Fetterly's
A COMPLETE AUTOMOTIVE SERVICE
On Highway No. 2 At Carman Road
JUST SOUTH OF THE WATER TOWER
652-4841 IROQUOIS
Effective immediately, and until further notice, our hours of operation will be 7:30 a.m. to 6:30 p.m., six days a week.

Dr. Mahlon Locke: Part 2

The gifted hands are laid to rest

Post feature by Jim Millard

Last week's article outlined the change that occurred in the tiny crossroads hamlet of Williamsburg when Dr. Mahlon Locke returned to his home area from a practice in Sault Ste. Marie. The Doctor had just recently graduated from a post graduate course at London and at the Royal College of Physicians and Surgeons in Edinburgh, Scotland.

The reputation of Dr. Locke reached places that most of us will never see, and his work affected thousands more people than we will ever know.

His death came only a few days before his 62nd birthday, in an early February snowstorm that swept through Dundas County, leaving most roads in extremely poor condition.

According to newspaper reports of the time, Dr. Locke left his home on the morning of Friday, February 5th, 1942. He was bound for one of the several farms that he owned in the Williamsburg district. His car left the road and came to rest in the ditch where he attempted to shovel a path to get it back on the road. With the assistance of several men who were in the vacinity, the path was cleared and the men attempted to push the car back on to the road. With Dr. Locke at the wheel, the vehicle was successfully put back on the snow-covered road, but when the men checked on the doctor, they found him slumped over the steering wheel.

He was rushed to his home and Dr. A.T. Shennette was summoned from Morrisburg. Specialists were called in from hospitals in Kingston and Brockville and X-rays taken later than same day revealed a blood clot on Dr. Locke's brain.

Dr. Mahlon died early on Saturday without regaining consciousness.

The news travelled like a bullet from town to city, and from the suffering to the cured. Among those most deeply saddened were a group of about 100 people racked with pain, and waiting to be treated by the doctor.

The funeral was planned for Monday, February 9th from St. Andrew's United Church in Williamsburg. Doctor Locke's body lay in state at his home in Williamsburg over the weekend while hundreds and hundreds of his life-long associates, friends and former and present patients filed slowly past the metal casket which was flanked by row on row of floral tributes that spilled into another room.

A story in the Ottawa Journal of the period quotes a 60 year old lady from Philadelphia as saying that she had nothing more to live for. She recalled how she had been taking treatments for arthritis in her arms and legs from Dr. Locke since 1937 and he had gradually given her the ability to use her arms and legs. She also remembered that when she had been short of money the year before, he had turned back to her, the money for many of the treatments he had given her.

She was not alone. The same story tells of four other patients, still in shock after haveing been the last patients to ever be treated by the doctor. The four, all from various parts of the United States had been treated about twenty minutes after ten on Friday morning, only minutes before the doctor suffered his fatal stroke.

Anothe patient, a Miss Allain from France stated to reporters that she had no one to turn to now that Dr. Locke was gone. She had come to Williamsburg from France in 1939 and was travelling between New York and Williamsburg for treatments. She was a member of the choir which sang at the funeral service that Monday afternoon.

Many residents of Matilda and Williamsburg Township fought their way through deep snowdrifts to make their way to Williamsburg for the funeral service. They came, by car, by sleigh and by cutter, filling Williamsburg as it would never again be filled. The funeral, which was arranged by H.R. Wallace and son of Brinston and Morrisburg was held at St. Andrew's after the cortege wound its way from his simple green and white frame home on Williamsburg's main street. A Masonic Guard of Honour escorted the body to the church.

The church had been filled for hours with a capacity crowd who came early to get a seat, while hundreds of others stood outside in the snow and cold. The service was conducted by Rev. Edward Lacey who was assisted by Rev. R. S. Smith of Elma United Church and Rev. C.R. Cronwiller of St. Peter's Lutheran Church in Williamsburg.

The Ottawa Journal quoted Mr. Lacey as saying that "Dr. Locke's friends were the common people. He was great because he was a common man. Dr. Locke was laid to rest in a vault in the United Church cemetery at Williamsburg until he could be buried in the spring at a site along Highway 31 at the north end of Williamsbug. He went to his final rest at the side of the highway which brought more people to Williamsburg than had ever been dreamed possible.

Chief mourners at his funeral were his wife, Blanche; his son Parker, who at the time was studying medicine at the University of Manitoba; and three daughters Ruth, Marion and Jean.

Honourary pallbearers included Dr. A.T. Shannette, Dr. W.H.Lloyd, Dr. C. Locke, H.J. McFarland of Picton; Hon. Earl Rowe, M.P. for Dufferin-Simcoe; A.C. Casselman, M.P. for Grenville-Dundas; G.H. Ansley of Perth; and George H. Challies M.L.A. for Dundas.

Acting pall bearers were all close associates of Dr. Locke and included A.J. Casselman, Ezra McMillan, Malcolm Beckstead, George Buchan, Charles Phifer, Orlin Becker, Edward Casselman and Herb Merkley.

Before the doctor was even buried, speculation was running rampant as to weather or not his work would be carried on by his associates. A newspaper report on February 9th quotes his brother-in-law, Dr. J.A. McGruer as saying that he would continue the work of manipulative foot surgery and would be joined by Dr. Locke's son, Parker after he had completed his medical course.

Mr. McGruer had acted as Dr. Locke's assistant for 12 years and had earned a doctor of chiropractics degree in Chicago.

A report the next day irrevocably denied that the work of the doctor would be carried on. Parker Locke, son of the famous doctor told reporters that such work would not be carried on at Williamsburg or elsewhere in the name of his father." Whatever treatments are given or prescribed, following Dr. Locke's methods, he said, must stand on their own merit."

And there it ended. The hamlet of Williamsburg has not since seen such activity. More books have been written, monuments have been erected and stories told. But with the death of the beloved Dr. Locke, Williamsburg was community without a doctor. It was not until 1953, when in July of that year Dr. Donald Robertson and his wife came to live there at Williamsburg again had a resident doctor.

Another newspaper clipping from that year records a community party, held to welcome the new doctor who set up office in a building just north of the Bank of Montreal that was formerly known as the McGruer Clinic. With the establishment of the St. Lawrence Medical Clinic, Dr. Robertson, too left Williamsburg, a hamlet that has seen more than its share of history in the last 40 years.



Dr. Mahlon Locke, Williamsburg's famous doctor.
Photo courtesy of Mrs. Mahlon Locke

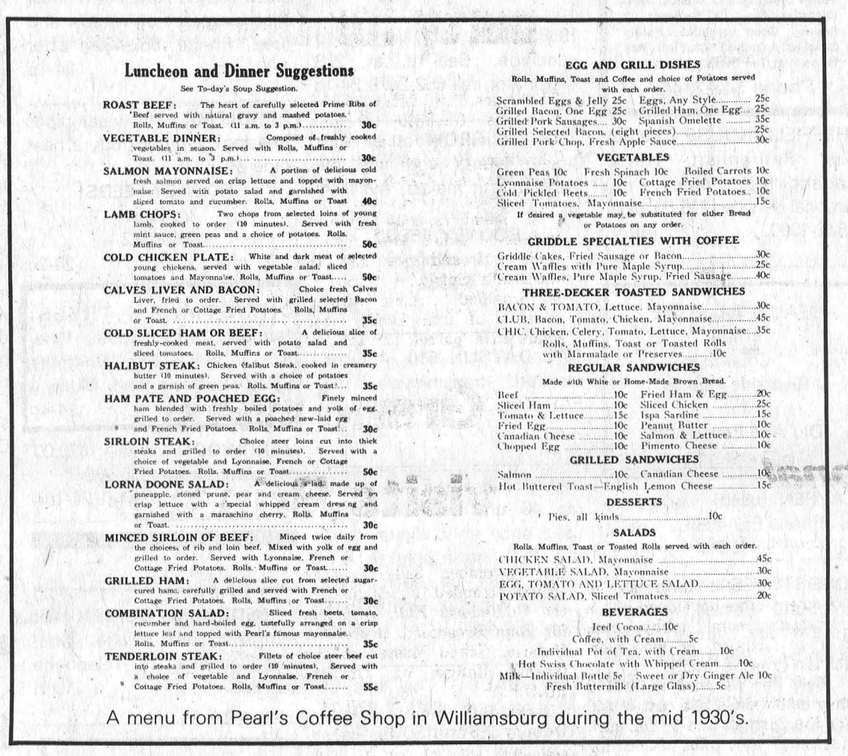

Luncheon and Dinner Suggestions

See To-day's Soup Suggestion.

ROAST BEEF: The heart of carefully selected Prime Ribs of Beef served with natural gravy and mashed potatoes. Rolls, Muffins or Toast. (11 a.m. to 3 p.m.) 30c

VEGETABLE DINNER: Composed of freshly cooked vegetables in season. Served with Rolls, Muffins or Toast. (11 a.m. to 3 p.m.) 30c

SALMON MAYONNAISE: A portion of delicious cold fresh salmon served on crisp lettuce and topped with mayonnaise. Served with potato salad and garnished with sliced tomato and cucumber. Rolls, Muffins or Toast 40c

LAMB CHOPS: Two chops from selected loins of young lamb, cooked to order (10 minutes). Served with fresh mint sauce, green peas and a choice of potatoes. Rolls, Muffins or Toast 50c

COLD CHICKEN PLATE: White and dark meat of selected young chickens, served with vegetable salad, sliced tomatoes and Mayonnaise. Rolls, Muffins or Toast..... 50c

CALVES LIVER AND BACON: Choice fresh Calves Liver, fried to order. Served with grilled selected Bacon and French or Cottage Fried Potatoes. Rolls, Muffins or Toast. 35c

COLD SLICED HAM OR BEEF: A delicious slice of freshly-cooked meat, served with potato salad and sliced tomatoes. Rolls, Muffins or Toast..... 35c

HALIBUT STEAK: Chicken Halibut Steak, cooked in creamery butter (10 minutes). Served with a choice of potatoes and a garnish of green peas. Rolls, Muffins or Toast!... 35c

HAM PATE AND POACHED EGG: Finely minced ham blended with freshly boiled potatoes and yolk of egg, grilled to order. Served with a poached new-laid egg and French Fried Potatoes. Rolls, Muffins or Toast!.. 30c

SIRLOIN STEAK: Choice steer loins cut into thick steaks and grilled to order (10 minutes). Served with a choice of vegetable and Lyonnaise, French or Cottage Fried Potatoes. Rolls, Muffins or Toast..... 50c

LORNA DOONE SALAD: A delicious salad made up of pineapple, stoned prune, pear and cream cheese. Served on crisp lettuce with a special whipped cream dressing and garnished with a maraschino cherry. Rolls, Muffins or Toast. 30c

MINCED SIRLOIN OF BEEF: Minced twice daily from the choicest of rib and loin beef. Mixed with yolk of egg and grilled to order. Served with Lyonnaise, French or Cottage Fried Potatoes. Rolls, Muffins or Toast..... 30c

GRILLED HAM: A delicious slice cut from selected sugar-cured ham, carefully grilled and served with French or Cottage Fried Potatoes. Rolls, Muffins or Toast..... 30c

COMBINATION SALAD: Sliced fresh beets, tomato, cucumber and hard-boiled egg, tastefully arranged on a crisp lettuce leaf and topped with Pearl's famous mayonnaise. Rolls, Muffins or Toast..... 35c

TENDERLOIN STEAK: Fillets of choice steer beef cut into steaks and grilled to order (10 minutes). Served with a choice of vegetable and Lyonnaise, French or Cottage Fried Potatoes. Rolls, Muffins or Toast..... 55c

EGG AND GRILL DISHES

Rolls, Muffins, Toast and Coffee and choice of Potatoes served with each order.

Scrambled Eggs & Jelly 25c — Eggs, Any Style 25c
Grilled Bacon, One Egg 25c — Grilled Ham, One Egg 25c
Grilled Pork Sausages ..... 30c — Spanish Omelette 35c
Grilled Selected Bacon, (eight pieces) 25c
Grilled Pork Chop, Fresh Apple Sauce 30c

VEGETABLES

Green Peas 10c — Fresh Spinach 10c — Boiled Carrots 10c
Lyonnaise Potatoes ..... 10c — Cottage Fried Potatoes 10c
Cold Pickled Beets ..... 10c — French Fried Potatoes.. 10c
Sliced Tomatoes, Mayonnaise 15c

If desired a vegetable may be substituted for either Bread or Potatoes on any order.

GRIDDLE SPECIALTIES WITH COFFEE

Griddle Cakes, Fried Sausage or Bacon 30c
Cream Waffles with Pure Maple Syrup 25c
Cream Waffles, Pure Maple Syrup, Fried Sausage 40c

THREE-DECKER TOASTED SANDWICHES

BACON & TOMATO, Lettuce, Mayonnaise 30c
CLUB, Bacon, Tomato, Chicken, Mayonnaise 45c
CHIC, Chicken, Celery, Tomato, Lettuce, Mayonnaise 35c

Rolls, Muffins, Toast or Toasted Rolls with Marmalade or Preserves 10c

REGULAR SANDWICHES

Made with White or Home-Made Brown Bread.

Beef ..... 10c — Fried Ham & Egg 20c
Sliced Ham ..... 10c — Sliced Chicken 25c
Tomato & Lettuce ..... 15c — Ispa Sardine 15c
Fried Egg ..... 10c — Peanut Butter 10c
Canadian Cheese ..... 10c — Salmon & Lettuce 10c
Chopped Egg ..... 10c — Pimento Cheese 10c

GRILLED SANDWICHES

Salmon ..... 10c — Canadian Cheese 10c
Hot Buttered Toast—English Lemon Cheese 15c

DESSERTS

Pies, all kinds 10c

SALADS

Rolls, Muffins, Toast or Toasted Rolls served with each order.

CHICKEN SALAD, Mayonnaise 45c
VEGETABLE SALAD, Mayonnaise 30c
EGG, TOMATO AND LETTUCE SALAD 30c
POTATO SALAD, Sliced Tomatoes 20c

BEVERAGES

Iced Cocoa 10c
Coffee, with Cream 5c
Individual Pot of Tea, with Cream 10c
Hot Swiss Chocolate with Whipped Cream 10c
Milk—Individual Bottle 5c — Sweet or Dry Ginger Ale 10c
Fresh Buttermilk (Large Glass) 5c

A menu from Pearl's Coffee Shop in Williamsburg during the mid 1930's.

TIPS ABOUT TOWN

by Joy Parks

Welcome December - It looks like our faithful festive month is back for another round of rush and hurry. But you must agree that when you stand back and bask in the light of that beautiful tree, or watch your child's face at the first glimpse of Christmas morning, isn't it worth all the trouble.

Nothing to do tonight - Wouldn't it be just great to sit back and listen to a little holiday music? On Wednesday, November 30, both senior and junior bands at Seaway District High School will present a concert in the school auditorium, at 8 p.m. Both bands have quite a varied repertoire, but due to the season, plan to include some Christmas favourites. Tickets are available at the door at $1.00 each, or $3.00 for a family set.

There's an old song that tells us 'Christmas is a time for sharing'. That is something we all have to think about at any time of year. And to bring this closer to home for the citizens of Iroquois, Douglas Roche, M.P. for Edmonton-Strathcona, will be speaking tonight (November 30), at the Iroquois United Church, on his new book, **Justice, Not Charity: A New Global Ethic.** This book deals with Third World Poverty, an issue which, while being of great importance at any time, takes on a deeper meaning at Christmas when the need to share is so much greater. The speaker will begin at 8 p.m., and a collection will be taken to assist in expenses. While the United Church is hosting the event, those from all churches and walks of life are invited.

On Wednesday December 7, the Catholic Women's League will have their annual Christmas party. This event will be held at 7:30 p.m. at the Iroquois Golf Club. There will be an exchange of Christmas gifts and a draw for the Christmas hamper. I also understand that Santa will be making a visit this year. All CWL members are urged to attend this festive occasion.

The Iroquois Lions Club is sponsoring their annual Christmas party on Saturday December 3, at the Iroquois Civic Centre. Music will be provided by Three's Company, and tickets are $14.00, including dinner. For more information contact Glenn Swerdfeger at 652-4937.

Just a reminder to the parish members of St. Cecilia's-St. Mary's, on Monday December 5, The Knights of Columbus will be holding an "Open House" at 8 p.m., at Iroquois Fraternal Hall. I've been told by the members that this event is held in order to explain the work of the Order to the parish, and perhaps secure new members. Three films will be shown to explain and illustrate various aspects of the Knights of Columbus. There will also be a demonstration of a "Membership Flip-chart", a device used a source of information pertaining to the order. There will be some singing and refreshments will be served. This Open House promises to be an enjoyable evening for the whole family, and all parish members are cordially invited to attend.

A final note - Remember a few weeks ago when I reported that the Legion Auxiliary Euchre team, composed of Cora Easter, Mabel Roberts, Doreen Bailey and Edna Hagarty, travelled to Smith Falls to compete in the Zone G-3 Euchre Tournament. I was talking with one of the team members this week, and I understand that it was a close shave, and that our team needed only one game to place in the finals. Congratulations to the ladies for a job well done.

That wraps it up this week. Many thanks to everyone who has contributed information, and I hope we can continue this column, in the interest of our community.

TIBBEN'S EQUIPMENT LTD.
MF Massey Ferguson
*NEW MASSEY FERGUSON TRACTORS AND EQUIPMENT
*LAWN AND GARDEN EQUIPMENT
*SNOWMOBILES
BRINSTON 652-4216

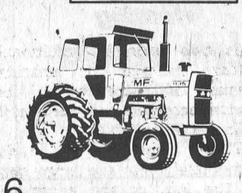

YAMAHA 78
NEW MODELS
Some used machines
When you know how they're built, you'll buy a Yamaha



Racing Helmet
$39.95
with bubble flip shield
Blue, Red, Silver
FLOYD THOMPSON
BRINSTON, ONT.
652-4614

WEDNESDAY, DEC. 7th
SEAWAY HIGH'S 'SCHOOL COMMITTEE'
meets at 7:30 p.m.
in the School Library
Here is opportunity for school staff, students, and parents to share ideas and interests.

by E. G. AVERY

Bird Notes

With the arrival of Winter weather there has been a dramatic increase of activity at the feeders. Although the numbers of birds are not as high as they will be later on, the regularity of their appearance is encouraging.

One of the mysteries of the bird world is surely "why don't the Starlings go South with other Blackbirds"? They seem to suffer so much discomfort in the snow; they huddle to-gether looking quite miserable, and when it gets really cold, they try to warm themselves by sitting on the edges of the chimneys. They are not really very fond of seeds, preferring bread crimbs if they are available.

We have two Chickadees which come morning and evening. When we first saw them, we rushed out to the feeder with sunflower seeds and one came to the tree before the seeds were even in the container. Chickadees are very independent, for all their friendly ways, and come only when they are really hungry. In comparing notes with a fellow birdwatcher, it was agreed that these tiniest of our winter birds are definitely quite numerous in the trees and bushes, but they are not coming to the feeders very often. Maybe we are too impatient, but at least we know that the situation will improve.

Evening Grosbeaks are also regular visitors; rather modest numbers so far, but usually right on schedule, around 1 p.m. each afternoon. They seem to be males only, but the "ladies" will soon appear too; in their olive and grey, with touches of white; very attractive birds.

Bluejays are here every morning, looking for sunflower seeds. It is amusing to watch the flurry among the Sparrows when the Jays drop by; the larger bird does not chase the small ones, he just sweeps in, flying low, and every body else seems to bow three times and withdraw while His Majesty eats.

The other day we watched a Sparrow settle comfortably in a nest in a tree near the shopping plaza. As a matter of fact, we stopped in our tracks, scarcely believing that this could be ture. Surely it must have been a new idea for getting warm - no other purpose seems likely at this time of the year!

Lions Club pledge figures confused

In last week's Post, a report on the pledge by the Iroquois Lions Club towards construction of the new Matilda Township Community Hall was incorrect. One thousand dollars has already been presented and $2,000. more has been pledged from two dances to be held in 1978. That will make a total of $3,000., all eligible for Wintario grants for a total of $9,000.

WINTER PARKING

BY-LAW NO. 62-12

CORPORATION OF THE VILLAGE OF IROQUOIS

No Motor Vehicle shall park on any street in the Village of Iroquois between the hours of 7 p.m. and 7 o'clock of the following morning, during the Winter months..

of DECEMBER JANUARY FEBRUARY & MARCH

Owners of all Motor vehicles are to remove same from the Streets at any time when snow plowing operations are being carried out in the village of Iroquois.

A Police Officer, upon discovery of any Motor Vehicle on the Village Streets during the hours mentioned above, or during snow removal periods, may cause it to be moved to a suitable place and all costs and charges in connection there with may be charged to the owner.

E.F. ROONEY
Reeve

SEAWAY DISTRICT H.S. PER ARDUA AD ASTRA

SEAWAY DISTRICT HIGH SCHOOL

PARENT- TEACHER INTERVIEW

IN DOUBLE GYM

DECEMBER 5, 1977

FROM 18:00 TO 19:00 HR:

TO ACCOMMODATE THOSE PARENTS WHO WERE UNABLE TO MAKE THE PREVIOUS AFTERNOON SESSION.

CLIFFORD C. HART
Principal

PAUL'S SNOW PLOWING



PARKING LOTS - DRIVEWAYS
NO JOB TOO BIG OR SMALL
WE DO THEM ALL
BY THE HOUR OR CONTRACT
REASONABLE RATES
RR 2 IROQUOIS
Phone 652-4691

THE CHRISTMAS COAT.....
For The Skier...
For Dress Occasions...
For The Arena...



PETER MACK mens wear
CHRISTMAS SHOPPING HOURS:
Weekdays 10:00 - 6:00
Thursday & Fridays 9:00 - 9:00
ON THE MALL—MORRISBURG

IT PAYS TO ADVERTISE...ADVERTISE WHERE IT PAYS...

WANT ADS!

BUSINESS DIRECTORY

HEADING SOUTH THIS WINTER?

NEED PASSPORTS?

Call The Iroquois Post
Fast, efficient service
652-4806

GENERAL CARPENTRY
•Renovations
•Repairs
•Sun-Decks
Doug Plumadore
652-2359

When you have to go away
For a week or for a day
A safe place for your dog to stay
TELGOR KENNEL
Smith Road
R.R. 1, Morrisburg
Phone 543-2290

Mac's
Texaco
Licensed Mechanic
Iroquois Plaza
652-2000



Store No. 1
Sizes 5 - 20
Store No. 2
Sizes 12½ - 52
Full assortment of coats, sportswear, gowns, dresses, loungewear and purses.
Edie's
HOUSE OF FASHION
Morrisburg Shopping Plaza

HAINSVIEW TRUCKING & CONSTRUCTION
Sand-Gravel-stone-Sandfill-Topsoil-Fill for Weeping Beds-Weeping Tile Stone
Loader and Dozer Rental
Backhoe
Truck Rental
Snowblowing & Snow Removal
PHONE JOHN RIDDELL
652—2139
We now do Electric Welding

Complete Septic Tank Installations and Repairs
Licensed 1 and 2 -
Free estimates
excavating-trenching-land clearing
shoreline improvements-landscaping-sod-patios-backfilling
BY CONTRACT OR HOURLY
sand-gravel-topsoil-stone
lowbed floating service
water tank truck service
LEE SHAVER and SONS
R.R. 2 IROQUOIS 652—4224
In business in Iroquois area for 30 years

DOUG'S TOWER & ANTENNA
Free estimates on NEW INSTALLATIONS AND REPAIRS
Doug Reynolds - Iroquois
652-4332 652-4577

ART SANGER
Upholstery Shop
Recover, Repair and Cover Kitchen Chrome Chairs
FREE ESTIMATES
Corner of Duncan St. and Lakeshore Drive, Mariatown
543-3266

ALFRED LINK CONSTRUCTION
R.R. 2 BRINSTON
652-4127
Sand - Gravel - Stone
Top Soil - Sandfill
Manure for Flower Beds and Gardens
Backhoes, Dozers, and Truck Rentals
Class "A" License for installing complete Weeping Beds.
"Free Estimates On All Jobs"
All Jobs Cash
Unless Otherwise Arranged

For All Your Plumbing & Heating
Lyle Jacobs
247 Henry Street
Cardinal
657-4706

WEAVING - POTTERY AND PAINTING
The Country Studio
MARION GLEESON
PHONE 652-4594
Open 9-7 - 7 Days a Week
LAKESHORE DRIVE
5 Miles West of Morrisburg

Carman Refinishers
Furniture refinishing
Stripping Repairs
Free estimates
Iroquois 652-4802

Light Towing
O.A.A. Affiliated
PRUNNER'S AUTO CARE
Licenced
Car Dealer
Service by
Licensed Mechanics
Lawn & Garden Equipment
New 'N' Used
Hunter
Alignment Service
Trailer
Hitch Building



PHONE [613] 652-4566
3/4 Mile West on
Broken Second
R.R. 2, Iroquois

Lloyd McMillan
EQUIPMENT RENTAL
Backhoe, Truck, & Trackloader
Sand, Gravel, Topsoil, Stone
Sandfill, Clayfill
Class 1 License for installing complete weeping beds
Landscaping & Snow Removal
R.R. 2 Iroquois
Phone 652-4649

ROBERT BOYD
SEPTIC TANK SERVICE
Pumping, Cleaning and Repairs
24 Hrs. Emergency Service
R.R. 3 PRESCOTT, ONT.
925-5341

Be Sure
Play it Safe With Your Car



A Complete Automotive Service
JIM'S ESSO
652-2323

AQUARIUS HAIR STYLING



Hair Styling for Women and Men
Iroquois Shopping Plaza
Prop. - Liz Asselin
652-4466

MODERN ELECTRIC MOTOR SERVICE

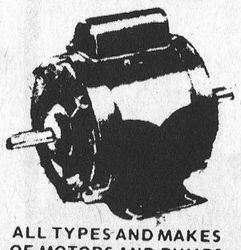

ALL TYPES AND MAKES OF MOTORS AND PUMPS REPAIRED AND REBUILT
Reconditioned Motors for Sale
PHONE 925-5179
J. L. BUEHLOW, PROP
270 Edward Street
Prescott

CONTACT US FOR RATES ON Farm Fire Insurance—Dwelling, Contents, Outbuildings, Cattle & Machinery.
LORNE MELLAN
BRINSTON ONTARIO

IROQUOIS ACCOUNTING AND BOOKKEEPING
Located in the Iroquois Post Building
Iroquois Shopping Centre
652-4806
Mr. Ellwood Patterson is fully qualified to help plan, re-vamp or consolidate your bookkeeping and accounting practices - no appointment necessary.

ARTHUR FAWCETT & SONS
Cartage & Equipment Rentals
Top Soil - Gravel - Concrete sand
Mortar Sand - Sand-Fill
Crushed Stone
R.R. 2, IROQUOIS, ONT.
KOE 1K0
PHONE 613-652-4983

FOR SALE

PIANOS - TUNING AND REPAIRING. Also new and reconditioned Pianos. Phone Gilmers Piano Shop, Kemptville. 258-2624. Before 9 a.m. or after 4:30 p.m. 32-tfn.

PLUMBING SUPPLIES; Myers water pumps; water conditioners to remove hardness, sulpher taste and odour, rust, sediment; chemical pumps for chlorine treatment.
Garry Murphy Sales and Services Ltd. Phone 652-2337 (evenings 652-4064). 2-tfn

DISCO, ROCK & COUNTRY Hits from the 50's, 60's & 70's, for booking phone Dave Millward at 345-0613. 10-tfn

For Sale
1974
CUTLASS SUPREME
2 Door Hardtop, V-8, Automatic, Power Steering and Brakes, New Michelin Tires [2 Summer, 2 Snows]. Good condition, Safety Checked. Asking $2,500. Firm. May be seen at The Clothing Barn.
Phone 543-2744

SHEFFIELD HOUSE - Kemptville Retirement Home. Elegant but homey. Full personal service, $13.00 daily. 1-822-1390. 10-tfc

BEAUTIFUL HOME
in the
Country
Riverside Homes
for
Old Age Pensioners
Dial 658-5779

PLAYPEN [used] wanted to buy. Phone 652-4586. 24-1c

WOODSTOVES - Scandinavian Jotul Stoves are the ultimate in design and efficiency - learn how you can save heating dollars. Call Rob Fraser 543-3546 or Ian McColl 543-3136. 24-1c

1975 MUSTANG II, 2 door. Economical, 4 cylinder, automatic, AM-FM radio, steel belted radial whitewall tires, wheel discs, deluxe interior. Only 21,000 miles. Mint condition. Phone 652-4568. 24-1nc

COOK STOVE, Gurney propane gas, 1973 Toyota Corolla, both in good condition. Phone 652-4394. 24-1p

72 CHEV ½ TON, 46800 miles. Safety checked. Good shape. 657-3672. 24-2p

TELEVISIONS (variety of used). Come in and see the selection. W.L. Peters Appliance, 152 King St. W., Prescott. 24-tfn

1971 VOLKSWAGON BUG, good body, needs some mechanical work. Best offer accepted. Phone 652-2273. 24-1p

1970 ALOUETTE, 399 c.c., 34 h.p. snowmobile, good condition. Telephone 652-2273. 24-1p

1972 PINTO STATION WAGON, Automatic, Lic. No. LHD 544. Great economy. Call 345-0052. 24-1c

WE HAVE milk house heaters in stock. Phone
ROONEY FEEDS
Iroquois
652-4382
24-2c

1977 DATSUN 710 - 4 door, automatic, MAN-837. Call 345-0052. 24-1c

FARMERS - Give your calves a treat! Feed your calves Shur Gain Calf Starter Grover.
ROONEY FEEDS
Iroquois
652-4382
24-2c

1977 HITACHI COMPONENT STEREO, purchased in June 1977. AM FM Stereo, 8 Track with Recorder, BSR turn table, two matching speakers, like new condition, plays perfect. Has 5 year warranty on transistors. Must sell. Cost $375.00, asking $285.00. 652-4471 24-1p

1971 CHEVROLET TRUCK, Lic. No. E19618. To be seen at Brockville Datsun. Call 345-0052.

1968 BUICK, very, very, good condition. See it at 223 Victoria or call 652-2479. 24-1c

TRY KERIGROW on all your house plants and see the difference it makes. Available at
ROONEY FEEDS
Iroquois
652-4382
24-2c

1972 DATSUN 510, 4 Door, standard transmission, Lic. FAE 058. Call 345-0052. 24-1c

SACRIFICE SALE - 2 month old 40 channel C.B. radio, used once only, digital readout, P.A., noise blanker, R.F. Gain, must be seen. Cost $235.34 with tax. Sell $175.00 Firm. 652-4471. 24-1p

SAF-T-SALT - The time of year to buy SAF-T-SALT! We have 25 and 50 lb. bags on hand.
ROONEY FEEDS
Iroquois
652-4382
24-2c

1974 DATSUN 210 Hatch Back, Standard Transmission Lic. No. HRU 597. Call 345-0052. 24-1c

ANTIFREEZE
$4.85 a gallon
$18.00 for a case of four.
S.A. THOMPSON AND SON LTD.
652-4478
Iroquois

WE SELL canned Shur-Gain Dog Food. In case lots only.
ROONEY FEEDS
Iroquois
652-4382
24-2c

1975 POLARIS SNOWMOBILE, 340 Colt. Phone 989-5402 after 6:00 p.m. 24-2p

DO YOU FEED THE BIRDS? Pick up your wild bird seed, sunflower, cracked corn or scratch grain at
ROONEY FEEDS
Iroquois
652-4382
24-2c

WOOD STOVE, Coleman Oil Stove, small like new, 2 size 12 x 600 tires - $15.00 each. 1 tire and rim 12 x 600 - $25.00 new. Skidoo cover small $25.00. Open 9:00 to 7:00.
Stephenson's Furniture
652-4710
24-2c

CABINET MAKING, carpentry and repair work wanted, Edric Barkley, 244 Elizabeth Dr. 652-2266. 20-5c

ANIMAL CLIPPER BLADES sharpened, work guaranteed or money refunded. Rooney Feeds, Iroquois, 652-4382. 20-9c

1974 DATSUN 210, 2 Door, standard transmission, Lic. No. MJS 863. Call 345-0052. Brockville Datsun. 24-1c

WATER CRYSTALS - We stock No. 2 Water Crystals (suitable for all types of machines) in 20 and 40 Kg.
ROONEY FEEDS
Iroquois
652-4382
24-2c

1964 VALIANT - As is. Radio, block heater. New snow tires. Also extra set of wheels and tires. Phone 652-4324 after 4:00 p.m. 24-1p

PROBLEMS with water pipes freezing? Why not buy a heat tape at
ROONEY FEEDS
Iroquois
652-4382
24-2c

CHRISTMAS TREES: Number 1 select Scotch Pine. Now in stock. Ron Whitteker Sales, Iroquois and Murphy Sales, Brinston. 24-4c

HARDWOOD for sale. $20.00 per cord. Phone 535-2706. 25-1c 24-1nc

2 BEDROOM DUPLEX for rent in Iroquois Village. Available December 15. Telephone 652-2337. 21-tfn

FULL STOCK
1978
BOMBARDIER SKI-DOO
ski-doo
SPECIAL PRICES ON '77's And Accessories
Two season warranty
Grenville Snowmobile and Garden Equipment Ltd.
R.R. 2 PRESCOTT
at Maynard, Ont.
925-4477

EMPLOYMENT

NEED EXTRA CASH FOR CHRISTMAS? This is the opportunity for an energetic, self starter to earn above average commissions. Needed for the next two months, a commission sales agent for the Cardinal area. Of interest to housewives or mature high school students. Call Ellwood 652-4806 for interview. 23-nc

SALES REPRESENTATIVE [part time] wanted in Iroquois area. Male or female for kitchen cabinet business. No experience necessary. Excellent renumeration for interview please call 1-266-2008 between 9 and 5. 24-1c

MAINTENANCE MILLWRIGHT or Mechanic. A fully experienced industrial maintenance mechanic. Required for medium size chemical plant. Attractive starting salary and excellent benefits. Please reply in writing stating qualifications, education, work history and personal data to: Rohm & Haas Canada Ltd., Morrisburg Ont., Attn: Plant Engineer.

REAL ESTATE

Gordon W. Thom
Real Estate Broker
Morrisburg, Ontario
613-543-3055

MORRISBURG - 2 Storey French Manor Home with view of the river. Large Master bed room features private bath with sunken tub. Also has 2 medium size bed rooms, dining room, family room and 2 baths. Extra features include vacuum system, inter-com radio system, T.V. Tower. All floors broadloomed. Has 2 car garage. Asking price $95,000.00.
MORRISBURG - Three year old frame Home in new subdivision. Has 3 bed rooms, kitchen, living room, dining room and 4 piece bath. Partially completed rec room in basement. Electric heat. Taxes $480.00 Asking price $47,500.00
WILLIAMSBURG — Frame Home in a small village for quiet living. Has living room, kitchen, dining area, 2 bed rooms and 3 piece bath. Forced air heating at $250.00 last year. Taxes $171.00. Come in and enquire. Asking price $24,500.00.
WILLIAMSBURG - Frame Home with aluminum siding in a quiet village. Has 3 bed rooms, kitchen, living room, den and 4 piece bath. Has new wiring, plumbing, new roof and new insulation. Forced air oil furnace. Taxes $178.00. Asking price $41,400. Come in and inquire.

Cameron Martel
543-3598
Roy Brister
543-3055
Bill Barclay
543-2071

JAN M. IACURCI LTD.
REALTOR
OFFICE - 925-3494
270 EDWARD ST.
PRESCOTT
BOX 1105

INCOME PROPERTY located on Cardinal's main street. Both units renovated with good workmanship. Let the units pay your mortgage. Asking just $22,000.

73 acre farm located in Domville area. Four bedroom home on the property. Vendor will consider taking back a mortgage with suitable purchaser.

1½ storey homes in Cardinal. One has river view and attached garage, for $23,500. The other is located adjacent to the canal and has been renovated on the exterior. Asking $26,500.

NORTH CHANNEL -- land (not leased, but owned), on the St. Lawrence River PLUS a cottage, for under $14,000.

CARDINAL -- Nearly new bungalow -- rent, with option to purchase.

Our Dream: To make YOUR dream come true.

Daytime: Call 925-3494 or Evenings call
Anita Mayer
925-2937
Robert Crawford
657-3530
Jan Iacurci
925-3166

Bridge winners

Ladies -
Helen Bouck
Mildred McGinn
Gents -
Kenny Lapier
Lorne Bouck

REAL ESTATE

John A. Allison Realtor
Office 543-2044
Home 543-2989

MORRISBURG - A semi-detached two family residence. Each apartment containing two bedrooms, three piece bathroom, living room and kitchen, ample closet space, full basement. Priced at $41,500.00.
HOME AND INCOME - Two-storey frame home situated on a large lot, containing two separate apartments, each apartment consisting of two bedrooms, living room, kitchen and bathroom. Asking price $34,500.00.
BUSINESS OF YOUR OWN - Well established General Store. Good net income. Containing a two bedroom, spacious apartment. Priced at $45,000.00 plus stock.
HAINSVILLE - A two-storey frame home, four bedrooms, many extra buildings. This property has business possibilities. Asking price $38,000.00.
MORRISBURG AREA - a one bedroom frame bungalow, kitchen and dining area, living room, bathroom, situated on a large lot. Asking price $24,500.00.

LAKE ST. LAWRENCE - Overlooking a waterfront park with an excellent view of Lake St. Lawrence, a 1½ storey, three-bedroom frame home, 1-½ storey, three-bedroom frame home, 1½ bathrooms, living room and den, double garage. Asking price $39,500.00.

BUILDING LOTS - Mariatown $10,000.00 including drilled well. Riverside Heights $15,500.00, Lakeshore Drive West - $15,500.00 and up. Various parcels of land also available.

SALES REPRESENTATIVES

Dale Beckstead	535-2103
Leon Marcellus	448-2444
Bill Marshall	543-3200
Floyd Fisher	543-2355
Ian McColl	543-3136
Rita Michielsen	652-2491

BIRTHS

November 15, Mr. and Mrs. Piet Karelse, R.R. 2, Brinston, A Son.
November 16, Mr. and Mrs. John A. Grootjans, Iroquois, A Daughter.
November 17, Mr. and Mrs. Alan Stewart, R.R. 2, Brinston, A Son.
November 19, Mr. and Mrs. Dennis Taylor, R.R. 4, Crysler, A Son.

Legion Bowling

Team Standing Nov. 23, 1977

Wallbangers (G. Kirker)	46
B. Russians (A. Holmes)	43
Zombies (D. Helmer)	35
Bloody Mary's (D. Kirker)	30

High Singles -
Hazel Easter - 320
Keith Graves - 314
High Triples -
Hazel Easter - 840
Keith Groves - 865

Keith Groves - 314

WANTED

SUPER 8mm MOVIE PROJECTOR wanted. Phone 652-2127. 12-1nc

You too can measure up

LIONS CLUB
100 CLUB WINNERS
Ross Broadcast Employees
Joan Ault

REAL ESTATE

Van Sleuwen Real Estate
Winchester, Ontario

ALICE STREET, Morrisburg. Here is one of the finest older homes in town, 3 bedrooms, 3 bathrooms, fireplace, rec room, wall to wall carpeting, swimming pool with change room and garage. Ready to move into, this home is fully equipped for complete family living. Asking $62,500.

IROQUOIS - This 3 bedroom older home on nice residential street must be sold. Owner has replaced furnace, wiring, bathroom, hot water tank, and added many extras. Asking $35,000. Make an offer. Financing available.

COMMERCIAL building No. 2 West of Iroquois. 3 bedroom apartment, upstairs, downstairs equipped for restaurant. Building excellent condition. Large lot, good parking lot. Use for any type business. Asking $65,900. Owner anxious to sell. Offers invited.

BUILDING LOT just west of Iroquois on No. 2 Highway $8,500.

MATILDA TWP. 3 miles from Iroquois, a 39 acre lot with steel barn. A dandy place to build a new home; septic tank and well already there. $21,500.

WELL KEPT commercial building in Iroquois on large lot. Has many uses. Asking $39,000. Call for appointment.

FINE COUNTRY HOME what you're looking for? 4 bedrooms, spacious kitchen, large double livingroom, diningroom. Treed lot near Iroquois. All for under $40,000. Appointments only please.

STORAGE for boats, campers, etc. available December 1st in Iroquois.

DEVELOPMENT LAND, 125 acres, High[SOLD]ay 2, Morrisburg.

KEN KIRKBY
IROQUOIS
652-4395.

COMING EVENTS

GUEST SPEAKER: Wednesday November 30, at 8:00 p.m.: Douglas Roche, M.P., author of "Justice Not Charity - A New Global Ethic for Canada", will speak to a general audience in Iroquois United Church. People of all churches and walks of life most welcome. 18-6c

BAZAAR - The Brinston UCW are holding a bazaar, food sale, and tea on Saturday December 3rd at 2 p.m. in the church basement. 22-2c

BAND CONCERT: The junior and senior bands at Seaway District High School will present a concert for the public on November 30th at 8 p.m. in the school auditorium. Variety of music including Christmas selections. Tickets - $1. each or $3. per family. 22-3c

CHRISTMAS PARTY sponsored by Iroquois Lions Club. December 3 Iroquois Civic Centre. Music by Three's Company. Dinner included. Tickets $14. per couple. Limited number of tickets still available. Contact Glenn Swerdfeger at 652-4937. 22-2c

ANNUAL EXHIBITION - The St. Lawrence Wild Fowlers Association will hold their second annual exhibition of wildlife carvings, art, and taxidermy on December 3rd (10 a.m. - 9 p.m.) and Dec. 4th (10 a.m. - 5 p.m.), Legion Hall, Park Street, Brockville. Admission - $1. for adults. 50 cents for students. 23-2c

The regular December meeting of Matilda Women's Institute will be held on Monday December 12 instead of December 5. This will be our Christmas meeting and each member is asked to donate $1.00 to the Trainable Mentally Retarded School and also bring an item for gift exchange. Visitors are welcome. 24-1c

COMING EVENTS

500 EUCHRE - Tuesday December 6 and December 13 at Haddo. 24-2p

IN MEMORIAM

SEELEY: In loving memory of a dear husband and father Wellington Seeley who passed away November 26, 1975.
Gone from us but leaving memories,
Death can never take away
Memories that will always linger,
While upon this earth we stay.
Always remembered by wife, Georgia and family. 24-1p

LEACH - In loving memory of our dear Charles Brian whom was accidentally killed December 3, 1959 at Brinston, Ontario.
A little tribute small and tender
Just to say we still remember
Mom and Dad Henderson, Terris, Kevin, Francis and family. 24-1p

MERKLEY - In loving memory of our dear mother Mrs. Ellen Merkley who passed away December 12, 1929.
Till memory fades and life departs you live forever in my heart.
Always remembered by Daughters Bessie Salmon and Emma St. Pierre. 24-1p

FADER - In loving memory of a dear mother and grandmother, Rose Fader who passed away December 4, 1976.
We don't forget you, nor do we intend
We think of you often and will to the end,
Gone and forgotten by some you may be
But dear to our memory you ever will be.
Sadly missed and lovingly remembered by daughter Gloria, son-in-law Lorne, grandchildren Kathy and Brian. 24-1p

CARDS OF THANKS

We wish to extend our sincere thanks to our many friends and neighbours who helped us at the time of our sale, and to those who brought in food and worked so hard. All we can say is thank you so much. This has been greatly appreciated.
Gertrude and John Pearson 24-1p

Sincere thanks to kind neighbours and the Iroquois Fire Department for preventing what might have been another great loss.
Thanks to the children who first noticed the flames and promptly investigated and brought help.
J.P., Iris, Paul and David 24-1p

We would like to say thankyou to everyone who sent cards, flowers, gifts and who visited us while we were in Winchester Hospital. Special thanks to Dr. Prins, Dr. Rosenquist and nurses on the maternity floor.
Nancy and Todd Croteau 24-1p

My sincere thanks to Dr. Chande and Dr. Marston, also nurses on the first floor. Many thanks to those who sent me flower gifts, and so many nice cards, while I was a patient in the Winchester Memorial Hospital.
Emily Harrington. 24-1p

PARTICIPACTION ©
Walk a block.Today.

CARDS OF THANKS

To the neighbours and friends in the Brinston area thank you for your wedding gift, we received recently. We will always remember your kindness.
Steven and Bonnie McCann. 24-1p

The family of the late Mrs. Ann E. Shortt wish to express their sincere thanks and appreciation to the many friends, relatives and neighbours who helped out at the time of our bereavement. Thanks also to the ambulance attendants, nurses and staff of the Brockville General hospital.
Our thanks for donations to the Cancer Fund, the Marsden Funeral Home and to everyone who was so kind to us in any way. These favours are greatly appreciated and will be long remembered. 24-1p

Hospital Auxiliary meets

At a meeting of the Winchester District Memorial Hospital Auxiliary on Thursday, November 10th, Mrs. Louise Sloan, Morrisburg, Vice-President, took the Chair in the absence of Mrs. Irene Wallace, President, who was attending a Hospital Convention in Toronto.

The Vice-President opened the Meeting and the Secretary, Mrs. Arelene Davidson, Winchester, read the Minutes of the last meeting. The Secretary also read the Minutes of the Executive Committee Meeting which was held in the Board Room of Winchester Hospital, on Thursday, November 3rd, and at which the Election of the following Officers and Committees were proposed: President - Mrs. Irene Wallace, Metcalfe; 1st Vice-President - Mrs. Louise Sloan, Morrisburg; 2nd Vice President - Mrs. Corrine Holtby, Winchester; Secretary - Mrs. Arelene Davidson, Winchester; Treasurer - Miss Marion Lynch, Chesterville.

Nominating Committee: Mrs. Olive Cass, Chesterville; Mrs. E. McCartney, Ramseyville; Mrs. N. Hill, Morrisburg.

Blood Donor Clinic: Mrs. L. Lancaster, Winchester; Mrs. C. Holtby, Winchester.

Constitution & By Laws: Mrs. E. McCartney, Ramseyville.

Knitting Convenor - Mrs. G. Broom, Moorewood.

Historical Committee: Mrs. M. Casselman, Chesterville; Mrs. C. R. Robinson, Winchester.

Memorial Fund: Mrs. L. Lancaster, Winchester.

Public Relations - Mrs. K. Hearn, Chesterville.

Purchasing Committee: Mrs. Rose Campbell, Golden Valley; Mrs. Ruth McCullough, Morrisburg; Mrs. Corrine Holtby, Winchester.

Tuck Cart Convenor: Mrs. Norma Lannin, Winchester.

Social & Special Events: Mrs. Louise Sloan, Morrisburg

Volunteer Services Co-ordinators: Mrs. Rose Beeman, Winchester; Mrs. Corrine Holtby, Winchester

The Minutes of these two meetings were approved and the following business discussed.

It is proposed to open a Gift Shop in the hospital and a Committee has been formed to get this underway. Several ideas about the Gift Shop were expressed by the Meeting and it is hoped that this shop, which will be staffed by volunteers, will be opened early in the New Year.

Mrs. Rose Beeman read letters she had received from Mr. H.B. Stel and Miss M. Coons expressing thanks on behalf of the Board of Winchester Hospital for the contribution made by the Volunteers to the 'Disaster Day' Exercise held on October 1st 1977. It was felt that the efforts of the Volunteers helped in what was considered a successful exercise.

Mrs. Beeman also told the meeting about a tea being given by the Hospital for all volunteers. This will take place on November 21st in the Hospital from 2:00 p.m. onwards.

Mrs. Olive Cass is once again going to organize a Christmas Party for the chronic care patients in the East Wing of the Hospital, and is already busy with plans for this event.

The Metcalfe branch of the Auxiliary presented a donation for the purchase of an Opthalmascope. The money had been raised by the efforts of the Metcalfe Unit.

To help yourself drive through snow, place extra weight in the back, over—or slightly behind—the rear wheels.

Iroquois Matilda

Minor Hockey Scores

ATOM B
League Game
November 26 at Prescott
Iroquois 3, Prescott 0
Harvey Kolff 1
Steve Byers 1
Bruce Mullen 1
The first league game and the first shutout for goalie Doug Perry.

ATOM B
November 27 at Cardinal
Iroquois 5, Prescott 2
Steve Horner 1
Steve Prunner 1
Assisted by Harvey Kolff
Steve Byers 1
Assisted by Harvey Kolff, Steve Byers
Harvey Kolff 1
Assisted by Shawn Best

BANTAM
November 23 at Morrisburg
Iroquois 4, Morrisburg 2
Goals scored by:
Kevin McEwen 1
Steven Kirker 1
Assisted by K. Palmer
Kevin Palmer 1
Assisted by S. Kirker, S. Adams
Doug Bueley 1
Assisted by T. Patterson
Iroquois goal tender Brian Froats put forth a tremendous effort to hold Morrisburg to only 2 goals.

BANTAM
November 27 at Cardinal
Charlan 1, Iroquois 1
Goals scored by:
David Cherry 1
Assisted by R. Shaw
Both Allen Dickson and Brian Froats came up with solid net minding. A real team effort with the defencemen playing a steady game.

MIDGET
November 22, at Morrisburg
Iroquois 2, Morrisburg 0
Goals scored by:
Bruce Armstrong 1
Assisted by Robin Adair, Kevin Prentiss
Randy Casselman 1
Assisted by Kevin Brown, Kent Holder.
Tom O'Hara played an exceptionally strong game in nets.

MIDGETS
November 27 at Cardinal
Edwardsburg 3, Iroquois 2
Goals scored by:
Kevin Prentiss 1
Bruce Armstrong 1
Assisted by Robin Adair

☐ VILLAGE SQUARE By Chuck Stiles



"SORRY I CAN'T STOP T'LISTEN, BUT I'VE GOT MY OWN CORN TO HARVEST!"

IPS boys team takes 2nd place

They boys volleyball team from Iroquois Public School placed second in Dundas County on Tuesday at a tournament held at Maple Ridge Public School. As did the girls team at Maple Ridge, the host boys team took the first place award with a total of 16 points.

The Iroquois entry lost their first game to Maple Ridge, but, according to coach Jim Shaw, went on to win every other game to amass 14 points. Third place went to the Maple Ridge "B" team with ten points.

Crafts show draw winners

Draw prize winners at the Morrisburg and District Arts and Crafts Association show and sale on November 18 and 19 were as follows: Mrs. Lydia Azimov; Mr. Burton Beckstead; Miss Jennifer Thompson; Mrs. Annette Casselman, Mrs. Margaret Carruthers, Mrs. Jo Mott of Morrisburg and Miss Cassie Jutting of Edwards.

According to members of the association, there was a good variety of arts and crafts exhibited and the show was well attended.

New study course helps plan personal finance

By Frank Kaplan

Life is simple when the weekly pay comes in an envelope and every dime is doled out to meet bills on hand.

Most Canadians have long since passed that simple in-out stage of personal finance.

Today we are involved in government and corporate pension plans, Canada Savings Bonds, savings deposits, mortgages, life insurance. Income tax forms contain all sorts of special provisions where taxes can be saved and money put away for a rainy day or to build upon a savings and pension base.

It's difficult for the ordinary individual to keep track of changes in laws, of new levels of interest rates, activity and price changes on the stock and bond markets -- and all other areas where prudence can build personal assets and create income and savings for the future.

Specialist education, continuing education, is necessary to understand how to achieve the maximum benefits and to keep track of possible new opportunities.

The Investment Funds Institute of Canada recently introduced a major elaboration of its education program required by anyone representing its 76 members. These investment funds manage more than $1.8 billion of the savings of over 500,000 Canadians.

The new and intensive education program leads to the designation - "CFP" Chartered Financial Planner - an honor Canadians will recognize as representing practical capability in all aspects of financial planning.

Chartered Financial Planner represents a more sophisticated knowledge of the world of finance than has ever been available in the investment fund business.

Contents of the Chartered Financial Planner course of studies introduced this fall indicate the sophisticated degree of knowledge of financial planning necessary today. Practical use is emphasized in the six major areas of study: Personal Financial Planning, Financial Economics, Financial Institutions, Taxation, Business Law and Advanced Financial Planning.

The students completing the course will understand such areas as wills, trusts and estate planning; income tax planning for retirement years; the many vehicles for saving and investment such as bonds, debentures, savings accounts and investment fund shares; the monetary system and capital formation; the nuances of Registered Retirement Savings Plans, Deferred Profit Sharing Plans, Registered Home Ownership Plans.

As The Investment Funds Institute notes: "There will be an increasing need in the future for qualified advisors who have the experience and expertise to adapt to rapidly changing conditions in the economy while guiding their clients to the successful completion of their financial goals."

Chartered Financial Planner is the newest skill in Canadian finance.

PROPERTY FOR SALE
VILLAGE OF IROQUOIS

Ontario Hydro is offering for sale the southerly part of Block "0", Registered Plan No. 39, in the Village of Iroquois, located on the east side of Carmen Road South. This is a rectangular parcel of grassland containing approximately 3 acres, with 400 feet frontage on Carmen Road and a depth of about 300 feet. All Village services are available. Sale will be subject to a 10 foot easement across the rear of the lot. The lot lends itself to either single or multiple family residential development.

The purchaser at his own expense will be required to furnish survey plans and descriptions suitable for inclusion in the Deed of conveyance.

Further information may be obtained by writing to Ontario Hydro, 420 Dundas Street East, Belleville, Ontario. K8N 5C3, Attn: Mr. D.R. Runciman, or by phoning 1-613-968-6721, Extension 488

Offers to purchase must be submitted in a sealed envelope addressed as follows:

W.E. Raney, Secretary
Ontario Hydro
700 University Avenue
TORONTO, Ontario
M5G 1X6

and marked:

Tender for the Village of Iroquois - 511-0

and must be received by the Secretary no later than 4:00 p.m. Eastern Standard Time on January 9, 1978.

Offers to purchase must also be accompanied by a certified cheque payable to Ontario Hydro for at least 3% of the amount of the offer. Cheques will be returned to the unsuccessful bidders.

Offers submitted must allow until January 27, 1978, for acceptance or rejection and must not be withdrawn until after that date.

The highest or any offer not necessarily accepted.

W.E. Raney
Secretary

NUTRITE
ATTENTION FARMERS - we offer Nutrite Fertilizer at $6.00 per ton early discount and special cash discount until December 19th, 1977.
Phone your Nutrite Dealer,
ROONEY FEEDS
Iroquois
652-4382

Put WINTARIO to work
Donate to the Matilda Township Community Hall fund

SCHOOL COMMITTEE MEETING
IROQUOIS PUBLIC SCHOOL
Monday, December 5
7:30 p.m.
in school auditorium
Topic: to discuss the revised proposal by the ad hoc committee on French instruction
All parents welcome to attend.

You too can measure up

Winchester Theatre
THURS., FRI., SAT.
DECEMBER 1, 2, 3
"THE BOATNICKS"
Starring Robert Morse, Stefanie Powers, Phil Silvers and Don Ameche. By Walt Disney.
MON., TUES., WED.
DECEMBER 5, 6, 7
"THE VAN"
Starring Stuart Getz, Deborah White and Harry Moses. Couldn't make it until he went van trucking.
Restricted

Marsh World

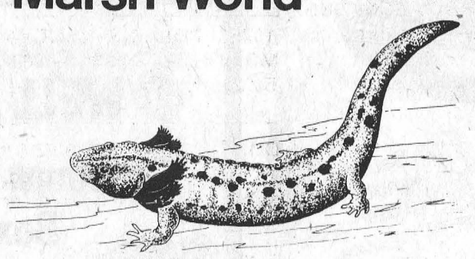

MUDPUPPY (Necturus maculosus) — Eight to twelve inches in length, this salamander spends its entire life in water. It is grey to brown in color with dark spots; the three pairs of frilled gills are red. Mudpuppies are found in the mud bottoms of lakes, ponds or marshes. Their food consists of insects, crayfish, mollusks, frogs and fish eggs. They are nocturnal feeders. Females lay upwards of 100 eggs which are anchored by stalks to the underside of rocks. The young hatch in about eight weeks and require five years to reach maturity.

Ducks Unlimited (Canada)
1495 Pembina Hwy, Winnipeg, Man. R3T 2E2 ©226 - '77

Sunday In The Churches

ST. CECILIA'S CHURCH
Rev. F.M. O'Connor, Parish Priest
Sunday ..... 9:30 a.m.
Confessions ..... Before Masses

ST. MARY'S - MORRISBURG
Saturday ..... 7:30 p.m.
Sunday ..... 11:00 a.m.
Confessions ..... Before Masses

THE PENTECOSTAL ASSEMBLIES OF CANADA PHILADELPHIA PENTECOSTAL TABERNACLE
Dundas Street, Cardinal
Pastor Patrick Pickle

9:45 a.m. **Sunday School Classes** for all ages.
11:00 a.m. **Morning Worship**
7:00 p.m. **Evening Evangelistic Service**
8:00 p.m. **Wednesday Mid-Week Bible Study & Prayer**

CHRISTIAN REFORMED CHURCH
Williamsburg, Ont.
Rev. L.T. Schalkwyk, B.A., B.D.
Telephone 535-2598

Morning Service - 9:30 a.m.
Afternoon Service - 2:30 p.m.

THE PRESBYTERIAN CHURCH IN CANADA
Rev. Charles H. Maclean C.D., B.A., D.D.
KNOX CHURCH - IROQUOIS
Mrs. M. Casselman, Organist

Church School 9:45 A.M.
Divine Service ..... 11:00 A.M.
Nursery Care is provided during the Church Service

VISITORS AND NEW CHURCH FAMILIES WELCOME

ST. ANDREW'S CHURCH
South Mountain
Mrs. Arnold Shaver, Organist
Divine Service ..... 9:30 A.M.

ALL ARE WELCOME!

UNITED CHURCH OF CANADA
Matilda Pastoral Charge
Rev. L.D. Joyce, M.A., Ph.D., Th.D.
9:45 a.m. Hulbert
11:00 a.m. Brinston

IROQUOIS PASTORAL CHARGE UNITED CHURCH OF CANADA
Rev. W. Brian Gee, B.A., B.D., Thm.
11.00 A.M.
Worship and Sunday School

ANGLICAN CHURCH OF CANADA
Parish of Iroquois and Morrisburg
Rev. Francis N. Gooch, B.A.
Telephone 543-2867

ADVENT 2 DECEMBER 4th
St. John's, Iroquois -
9:30 a.m. Holy Eucharist and Sermon
St. James', Morrisburg -
8:00 a.m. Holy Eucharist
11:00 a.m. Sung Eucharist and Sermon
Holy Trinity, Riverside -
Next Service December 11th



Saturday's bazaar and tea sponsored by members of the Iroquois United Church was a whopping success in spite of the fact that it occurred on the same day as the season's first major snowfall. In this photo, Shirley Kirkby and Anna Stacey put the finishing touches on a manger scene which was part of the overall decorations. Also helping was Jean Van Camp. The bazaar offered a variety of pre-Christmas shopping ideas ranging from fresh baked toods to needle work to handicrafts.

St. Mary's news

By Robert Byvelds

Last Friday everyone got report cards. This year we got a different kind of report card. On Monday there were interviews at St. Mary's and at St. Cecilias.

This week the boys started playing hockey.

We have been busy drawing pictures for the Winchester Press. The title is "What Christmas Means To Me".

This week our pictures arrived. Some people didn't like their pictures.

We also had our floride treatments and learned many interesting things about taking care of our teeth.

Seaway girls miss by a point

Members of the girls basketball team at Seaway District High School missed out on being the EOSSA champions by one point, when they lost last week to their counterparts from Vankleek Hill by a score of 41 to 40.

The girls were the top team in S.D.&G. after their win last Monday over St. Lawrence High School in Cornwall. They travelled to Vankleek Hill on Wednesday to try for the title of EOSSA champions.

The Vankleek Hill team now goes up against the team from Lasalle in Kingston and the successful team coming out of that game goes on to the provincial championship in Hamilton in December.

The Seaway team took the consolation championship by defeating Almonte by a score of 31 to 25. Rideau District High School in Elgin was the other competitor in the single elimination championship tournament.

Coach Dave Stevens again singled out Seaway players Kathy Froats and Leslie Brais as the stars of his team.

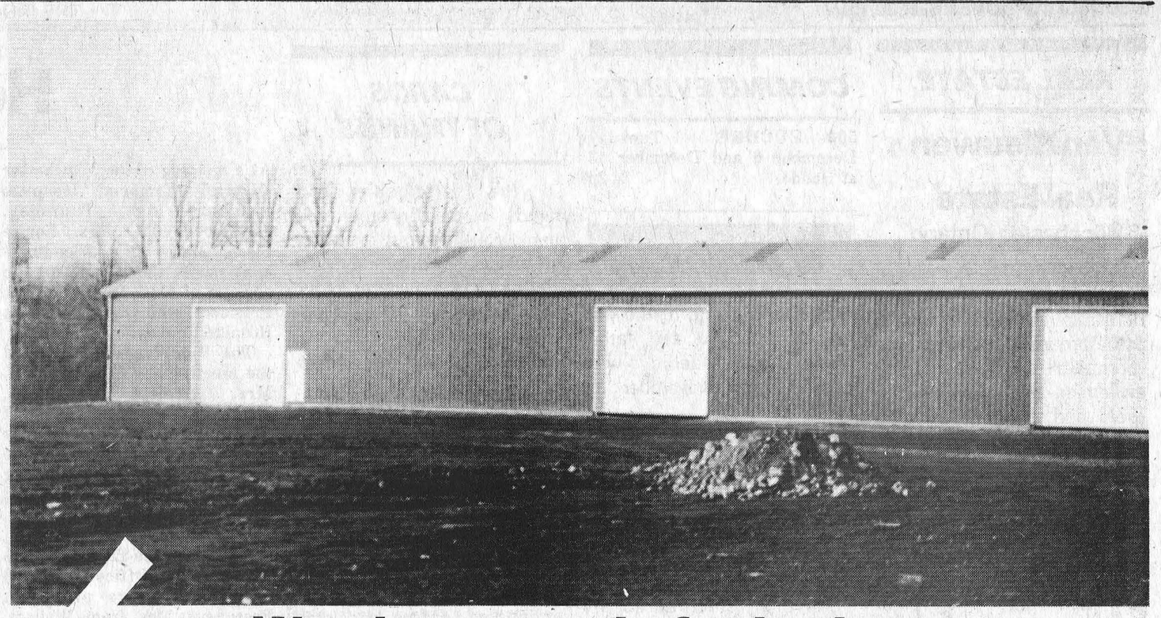

Warehouse ready for business

Construction has been completed on the warehouse located just east of Iroquois Esso, and owned by Franken Holdings. According to Ken Kirkby, one of the partners in the business, the 6,800 square foot building is ready for occupancy and several clients have already booked storage space. The facility will be used to store cars, boats, campers, fertilizer and a variety of other products as the season progresses.

IPS news

The movie at the Iroquois Public school was a success, many people came.

Parent teacher interviews went well with many parents attending.

The senior girls volleyball tournament was held at Maple Ridge and came third in the overall standings.

With the heavy snowfall this past weekend our snowball targets will soon have to be set up.

We are just around the corner, to the end of the intermural volleyball. Students are wondering if the teachers will be able to tackle the teams.

The boys volleyball tournament was on November 29th at Nation View Public School. We should have the results of this tournament and other news next week.

SNOW BOOTS

KAUFMAN SNOWBELLES—BATA WEATHER GUARD
TOE WARMERS BY TENDER TOOTSIES
SNOWMOBILE BOOTS— Leather tops and rubber bottoms with felt liners.
INSULATED LEATHER STEEL TOES—SOLES
SILICONE—DUBBIN—MINK OIL—INSOLES—
FELT LINERS—HOCKEY LACES

PARMETERS SHOES
Iroquois Shopping Plaza



CHRISTMAS TREATS

Smiles & Chuckles Chocolates
One Pound Assorted - Reg. $3.50 **NOW $2.99**
One Pound Chocolate Turtles - Reg. $4.05 **NOW $3.49**
21 oz. Chocolate Turtles - Reg. $5.95 **NOW $5.29**
Elegante Chocolates 21 oz. - Reg. $3.94 **NOW $3.29**
Elegante Chocolates 42 oz. - Reg. $7.29 **NOW $5.49**
Life Saver Story Books, Baby Bunny Nuts
Hot Cinnamon & Horehound Candy, Humbugs
Christmas Cards in boxes

Gilmer Pharmacy Ltd.
Iroquois EMERGENCY 652-4358 652-4379
Open Mondays 1:15 - 5:15 p.m.

Iroquois highland dancers compete in Cornwall

Stormont, Dundas and Glengarry Highland Dancing Association held their second competition Saturday November 26 at Bishop MacDonnell School in Cornwall. All of the Iroquois dancers placed well in the local competition.

Rondalyn Adair of the open 16 and under category was second in the sword dance, third in the Irish Jig and Flora Macdonald, fourth in the Fling, Sean Triubhas and Hornpipe.

Cindy Patterson who dances in the open 12 and under group came fifth in the Sean Triubhas, and sixth in the Sword and Hornepipe.

In the Open 10 and under division Kendra Adair placed third in the Sword and fourth in the Fling, S.T. and Irish Jig.

Advanced Intermediate 11 and over saw Tracey Gilmer place third in the Fling and sixth in the sword dance. Julie Waddell was first in the Fling and sixth in the Sean Triubhas.

hali Adair and Karen Craig competed in Advanced Intermediate 10 and under. Hali placed 2nd in the Hornepipe, third in the Fling and fourth in the Sword dance and S.T. Karen Craig was first in the Fling, second in the Sword and Sean Triubhas, and third in the Jig and Hornepipe.

Novice 10 and under saw Krista Dundad take gold medals in each of the Fling, Sword, S. Triubhas.

Angela Grootjans also Novice 10 and under was second in the sword, third in the Fling, fourth in the Sean Triubhas and fifth in the Jig.

Works project to study tourism

The staff has been selected and work has commenced on a Canada Works Project known as "Who's Who in Tourism". Project co-ordinator Laura Sabourin, along with survey compliers, Patricia Maclennan, Edward Gauthier, and Randall Milne has, to date, participated in a series of orientation meetings with resource person Robert Eadie. Mr. Eadie has been affiliated with the Seaway Valley Tourist Council since 1961, and is an Authority on the tourism in this area.

The early stages of the project will deal with the organisational aspects of conducting a large scale survey of this type. One of the goals of the project group will be to compile a comprehensive master file of all services and facilities in the four counties of Stormont, Dundas, Glengarry, and Grenville that would be of any use to tourists or members of the community. In addition to this, the group will also be supplying up to date information on any special events that will be occuring in the next twelve months.

Anyone wishing additional information or who has information which they feel would be useful to the project is invited to write to; Who's Who in Tourism, 825 Second St. E., Cornwall, Ontario. K6N 2A5, 933-4953, November 22, 1977.

Dixon's committee debates

The second meeting of the Dixon's Corners Public School Committee was held on Monday evening, November 28th.

Mrs. Louise LeBlanc, the French kindergarten teacher, explained her French program by describing the daily routine followed by her kindergarten pupils.

Mr. Bill Hallam, the French teacher for Grades 1 to 6, then reported on the French program which is being taught in these grades.

A discussion followed in which Mr. Mahlon Zeron answered questions relating to the Board's Proposed French Position Paper.

Mr. Armand Dupuis, the Committee Chairman, conducted the business session of the meeting.

Patsy Thompson, Gail Fedorki, and Armand Dupuis were selected to represent our committee at a School Committee Seminar to be held on December 14, 1977 at Tagwi Secondary School.

The next meeting of the Dixon's Corners School Committee will be held on December 6, 1977 at 7:30 p.m. in the school gym. Mr. J. Comtois will be discussing the Board's Proposed French Position Paper. Stampville School Committee and interested community members are invited to attend this meeting.

'78 Dodge Trucks have got it where it counts.



1. Price 2. Mileage
3. Payload

We Service What We Sell

Since 1941 **Steinberg** MOTOR SALES LIMITED

Dodge | CHRYSLER | Dodge Trucks | SALES/SERVICE

Williamsburg 535-2052

20% TO 50% OFF

Our Storewide Sale Continues Until Christmas

THE CLOTHING **Barn** *With Clothes for "The Young Sophisticates"*

PLUS Extra - Extra Specials This Week-end

Men's 100% Virgin Wool
SPORT JACKETS



Reg.	$90.00
Less 20%	$18.00
	$72.00
Bonus 10% Discount	$ 7.20

NOW **$64.80**
THIS WEEK-END ONLY

LADIES GOWNS
EXAMPLE



Reg.	$60.00
20% Off	$12.00
	$48.00
Bonus 10% Discount	$4.80

NOW **$43.20**
THIS WEEK-END ONLY

SOMEBODY GOOFED?
WE'LL EXCHANGE IT!
Christmas Exchanges from Boxing Day Dec. 26 to Sat., Dec. 31st

Gentlemen we will gift wrap for you

Phone: 543-2744
Hwy. 31, 2 miles north of Morrisburg

Store Hours
CLOSED ..... All Day On Mondays
Tuesday, Wednesday, Thursday ..... 9 to 8
Friday ..... 9 to 9
Saturday ..... 9 to 6
Sunday ..... 10 to 4