The Chesterville Record.

VOL. XXI, NO. 17 CHESTERVILLE, ONT., THURSDAY, MARCH 18, 1915. SINGLE COPIES 3c.

THE BANK OF OTTAWA

ESTABLISHED 1874

Head Office : Ottawa, Canada.

Capital Paid Up - - -	$ 4,000,000
Rest and Undivided Profits -	4,978,299
Total Assets over - - -	50,000,000

Board of Directors :

HON. GEORGE BRYSON, President. JOHN B. FRASER, Vice-President
SIR HENRY N. BATE, DAVID MACLAREN,
RUSSELL BLACKBURN, DENIS MURPHY,
SIR HENRY K. EGAN, HON. SIR GEORGE H. PERLEY,
E. C. WHITNEY.
GEORGE BURN, General Manager.
D. M. FINNIE, Asst-General Manager.
W. DUTHIE, Chief Inspector.

Chesterville Branch. J. G. CRAIG, Manager.

UNION BANK OF CANADA

With Cash in the Bank You Can Buy to Advantage

You know how everything costs more when you have to buy on credit. Why not practice self-denial a while if necessary, open a Savings Account in the **Union Bank of Canada,** and, with the money in hand, buy at Cash prices? The discounts will help to swell your bank balance, and you will have made a good start towards financial independence.

Crysler Branch — J. V. Stanley, Manager.
Winchester Branch — J. W. Flett Manager.
CHEESE CHEQUES CASHED HERE.

COUNTER CHECK BOOKS

The Record has the agency in this district for

THE APPLEFORD COUNTER CHECK BOOKS

Look over yont stock, and if you are nearly out drop in and see us, or use the telephone and we will send a representative. Prices on automatic check books are likely to rise on account of scarcity of materials caused by the war, so it will be wise to order now even if you are not needing a new supply immediately.

Dr. S. H. Hutt, D.D.S.
CHESTERVILLE, ONT.
Office: In the Fulton Block.
OVER MOLSONS BANK.

E. H. Marcellus,
M.D., C.M. Physician, Surgeon, &c.
FINCH, ONT.

Lawson & Cass.
W. B. LAWSON, K C. W. J. M. CASS, B.A.
Barristers, Solicitors Notaries. Conveyancers.
MONEY TO LOAN.
Fulton Block, CHESTERVILLE, ONT.

D. A HARRIS
Russell, Ont,
(Successor to the late W. H. Belway)
Fire Insurance Agent.
$50,000 to Loan on first mortgages on good improved farm lands at reasonable rates of interest.

F. M. EAGLESON
Ontario and Dominion Land Surveyor
Drainage and other Municipal Work will receive prompt attention. Farm lines and sub divisions.
Concrete Work of all kinds, including bridges and culverts, a specialty.
Office in Sweet's Block. Winchester, Ont

INSURANCE!
If you are looking for the best in Life, Fire or Accident Insurance, call and talk it over.
GEO. ELLIOT, Agent,
Chesterville, Ont.

L. JORDAN,
Licensed Auctioneer
For Stormont, Russell and Dundas.
Chesterville, Ont.
PHONE NO. 8.

Death of John McDonald.

The many friends of the family in Avonmore and Cornwall will regret to learn of the death of Mr. John MacDonald, which occurred at the home of his son-in-law, Mr. J. W. Rostetter, Eastview, Ottawa, on March 2nd, after a long and trying illness. Deceased, who was born in Invermoriston, Inverness-shire, Scotland, came to Canada with his wife and family nearly 32 years ago. Since then they have resided on their farm near Avonmore, until a few years ago, when failing health made it necessary for him to give up farming. He was a man of sterling character and deeply religious. He leaves to mourn for him his wife, a son, Mr. John MacDonald, of Duluth, Minn., who was present at the funeral, and a daughter, Mrs. J. W. Rostetter, all of whom have the sympathy of many friends in their bereavement. Among the friends who were present at the funeral on Thursday, March 4th, were his cousins, Messrs. Duncan and Alex. MacDonald, of Avonmore, and Miss Christy MacDonald, of Cornwall.

Constable Beaten By His Prisoners

Prescott, March 16.—Constable Lavery was the victim of a serious assault early Sunday morning while making an arrest. The policeman was taking his prisoner to the town lockup when a man named Baker ordered him to let the prisoner go. Failing to do so, the policeman was set upon and severely beaten and kicked. Both the prisoner and the assailant then escaped.

Harriston Young Men's Liberal Club has been organized.

Erratt—Smith.

At the Methodist parsonage by the Rev. F. H. Sproule the marriage was solemnized of Miss Kate Guy Erratt and Mr. W. O. Smith on Wednesday at 4 p.m. The bride was daintily dressed in blue silk with over dress of white chiffon. Miss Julia Erratt, sister of the bride was maid of honor, and wore a pretty brown costume, while the groom was attended by his brother, Mr. George Smith. After a short wedding journey to Cornwall and other points. Mr. and Mrs. Smith will take up their residence in Melvin.—Winchester Press.

Sylvester Doyle.

On Saturday, Feb 27th at his home in the second concession of Williamsburg, there passed away a respected resident in the person of Sylvester Doyle, in his 66th year. Deceased was the son of the late Peter Doyle and was born in the Township of Matilda.

He married Miss Margaret McMahon who survives, together with four sons and four daughters:—Thomas S. Port Arthur; Harris, Ogdensburg, N. Y.; Lemiel and Morgan at home: Teressa and Ida, Prescott; Frances and Claribell at home.

The funeral took place on Tuesday, March 2nd, from his late residence in Nudell Bush to St. Mary's R. C. Church, and thence to the vault, Rev. Father Meehan officiating.

The pall bearers were James Hart, Arthur Daley, William Hanifee, Michael Burton, John N. Shaver and Charles Gogo.

Among relatives from a distance who were present at the funeral were Harris Doyle, Mr. and Mrs. John Doyle, of Hulbert, Ont.; Miss Rose Doyle and Mrs. Thos. E. Manion, Prescott; Maurice A. McMahon and Edward Doyle of Madrid N. Y. Patrick Pruner and daughters Laura and Stasie, of Farran's Point; Arthur Daley and Loretta, Farran's Point. Mr. and Mrs. Capt. Luke Mallen and Mr. and Mrs. S. P. Ryan, Morrisburg; Henry Hart, Farran's Point, and John McKee, Inkerman.—Morrisburg Leader.

Dam Construction Nearing Finish

The finish touches are being given to the big dam at Merrickville and it is expected that everything will be read to let the water into the basin in the early spring. It is a splendid bit of work and when the water is turned in and the river comes right down to the roadway it will make a great improvement in the appearance of Merrickville.

The power owners have formed a company called Rideau Power Company and Letters Patent have just been issued to it. The capital stock is $80,000. A new power house is under construction and this week the machinery arrived from Sweden and will be installed as soon as possible. The new dam gives a head of 26 feet and it is estimated 1600 horse power will be developed. It is said to be one of the finest water powers in Eastern Ontario.

INCORPORATED 1855

THE MOLSONS BANK

CAPITAL AND RESERVE $8,800,000.
92 Branches in Canada

A GENERAL BANKING BUSINESS TRANSACTED
CIRCULAR LETTERS OF CREDIT
BANK MONEY ORDERS

SAVINGS BANK DEPARTMENT
Interest allowed at highest current rate.

G. M. WHITNEY, Manager, Chesterville Branch

Personal

Mrs. Geo. Marsellis of Morewood has returned home after being in Montreal for an operation.

Mr. Hugh Masterson went to Montreal on Friday to receive treatment in connection with his sight.

Mr. Clifford Merkley of Ottawa, on Friday afternoon last, successfullly underwent an operation for appendicitis.

Notice To Subscribers.

In looking over our mailing lists we find a large number are in arrears for subscription to the Record for one and two years, many more for three and four years, some for five and six years, and we are sorry to say quite a number for a longer period. It is necessary that we shall have the money during the **NEXT WEEK** and we believe we will not be disappointed in our mission. Be kind enough to look at the label on your paper this week and see how many years you owe, then call or remit amount. We must not forget to thank those who have already paid in advance.

Postmaster Resigned.

Postmaster W. G. Smyth has resigned the postmastership of Iroquois owing to ill health. We understand resignation goes into effect on the 15th inst. The position is worth about $1,500 per year with extras, not a bad berth for some good Tory aspirant. The matter has been kept so quiet that few people knew of Mr. Smyth's resignation, and so far as now no one locally at least, has been appointed to fill the post. Mr. Smyth is a conscientious, efficient official and his retirement will be universally regretted.—News.

Mr. D. A. Lafortune of Montcalm, directly denied the report of his speach in the Commons given by Conservative news papers.

Wm. Parkinson, Reeve of Eramosa elected March 1, died suddenly, being the third Reeve of that township to die within a few months.

Ontario Agricultural College students have purchased property on which to erect a $125,000 apartment house and store for their own accommodation.

MISS F. HUMMEL

Wishes to Announce to the Public that her

Spring Millinery Opening

Will take place on

Wednesday and Thursday
March 24th and 25th

and following days, when she will be pleased to show the correct Styles in Spring and Summer Millinery.

A share of your patronage is solicited.

TRINITY METHODIST CHURCH

CHESTERVILLE

Pastor, REV. H. E. WARREN. M. A., B. D.

Subjects for Sunday, March 21st, 1915.

The Rev. William T. Keough. M. A. of Elma, Ont., will continue the Missionary Anniversary Services with sermons morning and evening.

Commencing Sunday, March 28th, the evening services will begin at 7.30 P.M.

Strangers Cordially Welcomed.

Four Brothers On This Team.

Crysler beat Finch at Ottawa on Friday night last, by 5-2 at the Ottawa Arena. The game was an extra one in the North Stormont League and apparently had considerable importance attached to it as both teams came up to the Capital with a good supply of rooters and unlimited enthusiam.

Crysler scored two in the first, two in the second, and one in the third before Finch ever got a smell at the goal. The losers' only counts came in the last fifteen minutes.

George Braithwaite was the Tommy Smith of the evening counting three times. He formerly played for the Ottawa College team. Incidentally the Braithwaites held control of the stock on the Crysler team, no less than four being in action. They are one up on the McNamaras.

The game was a clean exhibition of seven men hockey and well handled by Ernie Butterworth.

BORN.

MYERS—To Mr. and Mrs. Geo. Myers, Winchester Springs, on February 27th, 1915, a daughter, (Grace Pearl).

MARRIED.

DILLABOUGH—MCHAFFIE — At the Methodist parsonage, Elma, on March 15th, 1915, by Rev. W. T. Keough, M. A., M. M. Dillabough to Fannie L. McHaffie, both of Elma.

FERGUSON—MERKLEY—At Syracuse, on March 6th, 1915, by the Rev. Herman Rex, William Ferguson to Ida A. Merkley.

ROBINSON—TIMMINS—On Wednesday, March 3rd, 1915, at the Manse, Kemptville, by Dr. P. A. McLeod, M. A., M. C Robinson, Winchester, to Louvia C. Timmins, eldest daughter of Wm. G. Timmins, Warden of the United Counties.

JENNINGS—THOMPSON—At the Methodist parsonage, Winchester, by the Rev. F. H. Sproule. Miss Mary A. Thompson was united in marriage with Mr. Arnold E Jennings, on Wednesday, March 10th.

DIED.

MANION—At Finch, 3rd Con., on March 2nd, 1915, Mrs. James H. Manion, aged 64 years.

MACDONALD—At Eastview, Ottawa, on March 2nd, 1915, John MacDonald, formerly of Avonmore aged 77 years.

MCLEAN—At Finch, on March 6th, 1915, Margaret MacPherson, relict of the late Alexander McLean, aged 89 years.

MARCELLUS—On Sunday, March 7th, at Froatburn, Mrs. W. O. Marcellus, in her 63rd year.

CASSELMAN—At Finch, on March 8th, 1915, Douglas Moffat, infant son of Mr. and Mrs. Sim Casselman, aged 7 months.

CASSELMAN—At her late residence, Finch, on Feb. 6th, 1915, Mr. Philip A. Casselman, aged 88 years.

HARRISON—At Chesterville, Ont., on Sunday, March 14th, 1915, Mary Ann, wife of Wm. Harrison, aged 73 years, 3 months and 20 days.

William Snyder a prominent business man and ex-Mayor of Waterloo, is dead.

Township Officers.

The following are the officers of Winchester Township for the year 1915.

COLLECTOR—J. D. Stewart.

COLLECTOR—J. G. Craig.

COLLECTOR—F. B. Brownridge.

ASSESSOR—S. O. Kendrick.

AUDITORS—Preston Elliott, W. W. Steven.

ENGINEER--F. M. Eagleson.

MEDICAL HEALTH OFFICER—Dr. P. McLaughlin.

DRAIN INSPECTOR—Thos. McGregor.

OVERSEERS OF GRAVEL PIT Silas Cross, John Dagenais, Harvey Thomas, Sylvester Cheney, Curtis Forrester.

MEMBER OF BOARD OF HEALTH—Thos. Faulkner.

ROAD SUPERINTENDENTS.

S E¼, Ed. Gillard; N E¼, Thos. McGregor, N W¼, R S. McVey; S W¼, Albert McIntosh.

POOR WARDENS.

Alpin Campbell, Humphrey Erratt, Ed. Gillard, John Kittle, Albert Steinburg.

POUNDKEEPERS.

Thos. Ralph, Peter McIntosh, Ozias Durant, Ezra Summers, Geo. Merkley, James Masterson, Wm. McDiarmid, Noah Seguin, James Johnston, James Middagh, A. W. Reveler, Robt. Stein, J. J. Flynn, Wm. Lawson, John G. Smirle, C. Mallory, John Patterson, Wm. Dawley, Edward Baker, Sidney Biccum, Alex. Dillabough, Ward Smith, John E. Hutt, Wesley G. Barkley, Geo. Johnston, Dan Lynch, Mahlon Swerdfeger, Stanley Fetterly, Robt. Bell, Vincent Coyne, A. B. McConnell, David Melvin.

FENCE VIEWERS.

Hugh Stewart, Milton Smith, Harmon Shaver, Norman McIntosh, Jno Jamieson Ward Smith, J. E. Docksteader, Chas. Annable, Wesley Reveler, Frank Parker, Edward Baker, Thos. McCloskey, Nelson Docksteader, Matthew Wilson, Allen Steven, R. J. Anderson, Robert Morrow, John Flynn, Alex. Dillabough, Wesley Barclay, Walter Coulthart, John Black, Wm. Clark, Ed. McDonald.

PATHMASTERS.

Hector Carruthers, Samuel Kittle, W. McIntosh, John L. Baker, Nathaniel Holmes, Chas. Campbell, Wesley Cross, Orren Dillabough, Wm. Countryman, C. Smith, R. Shaver, M. S. Grady, Silas Cross, Oscar Foster, Fred Forward, Albert McIntosh, L. Hitsman, A. B. Cinnamon, Wm. McDermott, Thos. McGregor, Wm. Barrett, Vincent Coyne, George Johnston, S. O. Kendrick, Simeon Bolton, D. McKercher. Chas. A. Summers, Orton Rodney, Thos. Dillabough, J. P. Burns, Geo. Allan, Jas. Cain, Dan Masterson, Geo. Quart, Chas. Kearns, Geo. Wilson, Percy Thomas, H. Edgerton, Jas. Scott, Thos. Edgerton, Benson Hutchinson, Edwin Baker, Thos. J. Ralph, Arthur Christie, D. McGregor, Edward Baker, R. D. Cheney, Serepha Belisle, Thos. McDuatt, Napoleon Gaulet, E. Erratt, Thos. Short, Wm. Patterson, W. G. Barclay, Walter Rae, Lem Hutt, J. C. Hummel, M. E. Curran, Wm. Cassidy, Fred Reveler, J. W. Bogart, Homer Patterson, Frederick Parker, Henry Elliott, Wm. Hodgson, Geo. C. Merkley, Wm. Hutt, Wm. Droppo, Morris Servage, Jno. Dillabough, R. Rainey sr., D. Lynch, Jos. Stewart. H. Cinnamon, Thos. Bigford.

SHEEP VALUATORS.

N E¼—Albert Steinburg, Mahlon Casselman; N W¼—Jas. Cummings, Ira Annable; S E¼—Wm. Hamilton, M. E. Curran; S W¼—Samuel Howes, Wally Bolton.

GEORGE ELLIOT,
Township Clerk and Treasurer.

The anniversary of the Battle of the Boyne will be celebrated at Merrickville by the Orangemen of Grenville county, while Lanark county Orangemen will commemorate the event at Carlelon Place, and Leeds county ot Gananoque.

Subscribe for the Record.

Want Good Road to Morrisburg.

(From Ottawa Free Press)

An attempt to have the city give its support to a highway from Ottawa to Morrisburg instead of from Ottawa to Prescott, was made before the board of control last evening by representatives of Dundas county and other municipalities. The desire was to take the road through the rich farming district of Dundas county, the highway to be known as the "Sir James Whitney Memorial Road."

While the members of the board of control saw the advantages of such a route, it is improbable that it will be supported, owing to the fact that its advocates are doubtful about the possibility of securing the co-operation of the municipalities along a stretch of twenty miles between Morrisburg and Prescott, which section the city would desire completed in order to effect a connection between Ottawa and Ogdensburg.

Mr. Andrew Broder, M. P., for Dundas headed the deputation, which included Mr. B. C. Beach, of Ottawa, Reeve Fisher and Councillor Ault, of Winchester township and D. Casselman, of Chesterville. It was explained that the road would connect with the New York state roads at Waddington, N. Y., across the river from Morrisburg. By extending the road along the St. Lawrence for twenty miles a connection could be made with Prescott and Ogdensburg.

Mr. Broder and others pointed out that while the people of Dundas county desired to come to Ottawa for marketing and business purposes, they were compelled under present conditions to go to Montreal. For six months of the year the roads between Dundas and Ottawa prevented any traffic.

One of the arguments in favor of this road was that it would touch the St. Lawrence at its narrowest part, and there was the possibility of a bridge being built across it some time.

The same deputation had waited upon the Ontario government and expected to get fifty per cent of the cost from it. It wanted the same treatment from the city as was being promised for the Prescott road.

Members of the board of control seemed favorable to the proposal. Mayor Porter said he was satisfied with it providing the twenty-mile connection between Morrisburg and Prescott could be fixed up. But without this he did not think the route would appeal to the people of Ottawa.

This, however, proved the obstacle. The members of the deputation did not think sufficient support could be secured from the municipalities along the twenty miles. An invitation was extended to the delegation to come before the city council Monday with the definite proposition, but on account of the demand of the mayor for a connection with Prescott and the difficulty of securing this the delegates expressed dispair for their scheme and did not think they would return.

Cornwalls New Pastor.

A special meeting of the Presbytery of Glengarry was held in St. John's Church Cornwall, on Thursday last, for the purpose of inducting the Rev. Hugh Monroe, M. A., late of St. Andrew's Church King street, Toronto, into the pastorate of St. John's succession to the Rev. A. B. McLeod, B. A., B. D., who resigned in November last. Rev. Dr. Harkness, pastor of Knox Church, moderator pro tem., presided. He addressed the congregation. Dr. McIvor, of Gravel Hill, preached the induction sermon, and Rev. J. J. L. Gourley, of Lancaster, addressed the minister after his induction. After the benediction, the clergymen present heartily congratulated the new pastor, and the members of the church extended a hearty welcome to their new pastor and his wife and daughter. Rev. Mr. Monroe will preach his first sermon as pastor on Sunday next.

It Stops the Twinges of Rheumatism, Limbers the Muscles, Eases the Joints

Amazing Relief Comes at Once—Cure Every Time.

USE NERVILINE.

Aching joints and sore muscles are common in rheumatic people. Inflammation is deep in the tissues. You might use a dozen remedies and derive less relief than Nerviline will give you in half an hour.

Nerviline is a pain-subduer that words donot altogether describe.

It is fully five times stronger than most remedies, not that it affects the skin unfavorably—no, its great power is due to its wonderful penetrative quality—it strikes in deeply, but never burns or blisters.

Just rub Nerviline into sore muscles, stiff joints, and note the glow of comfort, the ease of pain that follows.

You are astonished, delighted; this is because words do not express the promptness and permanency with which Nerviline cures every ache and pain in the muscles and joints.

Marvellous, you'll say. Natural, we say, because Nerviline is different, stronger, more penetrating, a true pain-subduer. Just try it and see if it doesn't cure rheumatism, neuralgia, lumbago, strains and sprains.

The large 50c family size bottle is far more economical than the 25c trial size. Get it to-day. Sold by dealers everywhere, or direct from the Catarrhozone Co., Kingston, Canada.

Woman's World

Ex-President Cleveland's Daughter Studying Nursing.



Photo by American Press Association.

MISS ESTHER CLEVELAND.

Miss Esther Cleveland is a member of the class in nursing which is conducted at the central branch of the Young Women's Christian association, New York. Many other young women of society are included in the class. Among them are Mrs. De Lancey Nicoll and Miss Elizabeth Hibben, daughter of the president of Princeton university. Many of the women of the class expect to put their knowledge to practical use by nursing wounded soldiers of the allied armies in France and England.

This class has always been a popular one, and this year it has been especially so with women of society.

Many of the members have friends whose chateaux in France or country houses in the south of England have been turned into convalescent hospitals, and it is to these homes, as a rule, that the graduate trained attendants will make their way next spring.

Miss Esther is the eldest of the late President Cleveland's children. She was a White House baby. Born in 1893, she is now twenty-one years old. She has always been exceedingly popular in Princeton, where the family make their home. The former Mrs. Cleveland, who married a second time, is now Mrs. Thomas J. Preston, Jr.

Nursery Play Tray.

A truly invaluable nursery possession is a tray of sand which will fit upon a child's small table or even rest solidly upon the floor. The tray should have upright borders not less than four inches in height—and a little higher is better—and should contain a heap of clean sand. This, when slightly moistened, can be "built" into all manner of fascinating objects, from the elementary "castle" of babyhood to a complete railway line, with station, bridges and tunnel, through which toy trains can be run, or the daintiest of miniature gardens planted with twigs and leaves and bordered with massive "rocks" formed of stones, over which more flowers will trail, or a fortified town in which the soldiers, with cannon and the rest—naturally so popular this year—can attack and defend to the endless amusement of the young owner. This tray need take up no appreciable room when not in use, for the little owner can soon be taught to scoop the sand up and put it in a closed receptacle. Then the empty tray may stand quite out of the way until the next time it is used.

Nice Hair Ribbons.

A little girl's hair ribbon musses very quickly if tied each time it is used. Instead of tying make the ribbon into a bow and tie the latter to the hair with a short piece of baby ribbon, the same color as the bow, slipped through the knot. By this means the bow is fastened to the hair securely and is always kept fresh.

Keeping Baby In Bed.

To prevent a baby from rolling off a bed spread a large cotton quilt or piece of denim between the springs and the mattress, letting it hang over the sides to a depth of twenty inches or more. Sew strong tapes firmly to each corner of the quilt or cloth, turn upward and then tie securely to the bedposts.

Drying Children's Hair.

Drying the children's hair will not take half as long if the towels are heated. With a radiator it is a simple matter to keep several towels warm, and by using them in rotation it is surprising how fast the hair may be dried. Do not have them too hot, but quite warm.

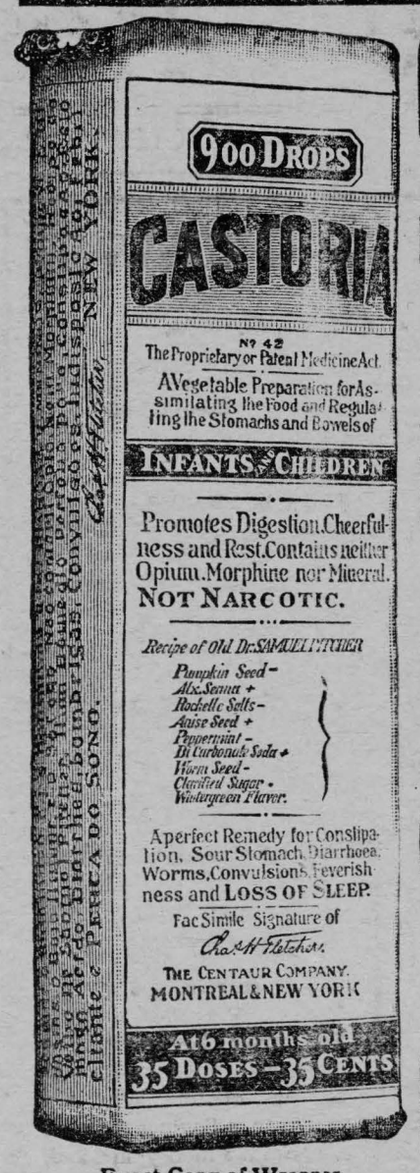

Exact Copy of Wrapper.

CASTORIA

For Infants and Children.

Mothers Know That Genuine Castoria

Always Bears the Signature of *Chas. H. Fletcher.* In Use For Over Thirty Years

CASTORIA

THE CENTAUR COMPANY, NEW YORK CITY.

SPECIAL NOTICE!

Owing to Mr. F. W. Merkley accepting the position of Blockman with the Frost & Wood Co., I have taken over the Local Agency of the above goods and for which I respectfully ask a share of your esteemed trade.

I ALSO CARRY A FULL LINE OF

Washers, Wringers, Sewing Machines, Harness, Blankets, Etc.

Highest Prices paid for Hides.

A. H. FORBES, Chesterville, Ont.

HYDRO-ELECTRIC NOTICE.

After a careful study of local conditions the Village Council has decided to take up the inside wiring and installation work in the Village of Chesterville. This, it is hoped, will be to the best interests of the village and consumers.

All material will be purchased through the purchasing department of the H. E. P. C., thus assuring the use of only such material as has been approved by the Board of Underwriters.

All work will be executed according to the plans and under the supervision of the superintendent and in strict compliance with the rules of the H. E. P. C. The charges will be as near actual cost as practicable and still protect the municipality against loss.

As the supervision of this work is being taken up by the superintendent of the Northern Branch of Eastern Lines along with his other duties throughout the district, it is not possible to fix more than two days of each week for him to be in Chesterville, but his services will be available upon shortest notice at any time.

Estimates and suggestions on lighting and power installation given free. Motors, heaters, cooking appliances, etc., furnished upon shortest notice at minimum prices.

Farmers along the route of the transmission line between Chesterville and Winchester sub-station should get particularly interested, as rates for power and light along this route are attractive.

Anyone having work to be done or desiring information please apply to

Electric Vacuum Cleaner to rent by the day.

GEO. ELLIOT, Clerk. or to **THOS. O. VANBRIDGER,** Supt. Northern Branch of Hydro-Elec. Commission's Eastern Lines.

Columbia Grafonolas and Records.

I carry a supply of the above named goods—both Machines and Records—and will be pleased to send Catalogues and quote prices on any kind of machine you wish to purchase.

Any further information will be cheerfully given by applying to

M. E. MERKLEY,
Chesterville, Ont.

Also agent for the Frost Wire Fence Co. of Hamilton

YOUTHFUL SPRING GOWN.

Smart Model In Black and White For Afternoon Wear.



WHITE VOILE GOWN.

Among the white fabrics which will be popular for the spring afternoon frock one may mention voile with a good deal of confidence, since the majority of fashion designers look upon this fabric with favor. One has a charming example of its use in the gown illustrated, which is an afternoon creation suitable for the smart tea, luncheon, bridge or the informal dance. The gown is of white voile, cleverly embroidered with black and with the wide girdle and sash of black velvet ribbon. One notices with interest the narrow plaiting which trims the little jacket and appears in three undulating lines on the skirt. The hat is a wide brimmed spring model, well adapted for Easter wear.

Shoes For Spring.

Shoe styles show a distinct trend toward the military type of button and lace boots in women's high footwear, with the button boot characterized by military braids and eagle brass buttons, says the Dry Good Economist. In low shoes for women the short tongue colonial and the small tongue pump will predominate, closely followed by novelty strap effects in the medium grades. The gaiter effect will be carried into low shoes, and black and white combinations will be received with much favor. In men's shoes the tendency is toward the larger use of the cloth top button boots.

Convenience In Scales.

The new spring scales for household and nursery use have an adjustable tube which makes it possible to weigh the contents of a box or basket hung on the hook without having to deduct the weight of the empty receptacle. The empty basket is hung on the hook first by itself and the inner tube scale adjusted to the "O" mark. Then whatever is to be weighed is placed in the basket and the weight is registered.

Apple Batter Pudding.

Take six cooking apples and peel and core them without slicing. Now fill up the cavities with sugar and cloves. Have ready a good light batter, and when you have placed the apples in a buttered dish pour this over them. One and a half hours' baking in a moderate oven is necessary.

WHAT THE COOK BOOK SAYS.

If you would have your fried eggs look pink and beautiful fry them one at a time in a good deal of fat and give them your undivided attention. As they are cooking take a spoon and continually pour the hot fat over them until they are done. An egg that is a little stale is almost sure to break its yolk when it is put into the pan.

You can warm over meat much more quickly if you wrap it in greased paper. The steam will prevent the meat from becoming hard and dry.

A very quick way to cool a hot liquid is to pass it through a clean cloth saturated with cold water. And if the liquid is soup no trace of grease will remain.

Pickles will never become moldy if you put a tiny bag of mustard in the top of the receptacle in which they are kept.

Don't forget to close the refrigerator door each time you use the box. The ice will last much longer.

To keep pancakes from being greasy and flabby do not have the batter too thick, and be sure that the fat is piping hot.

Tennis and Golf Skirts.

For spring tennis and golf there have been provided pleated and gored skirts of serge, of gabardine and of linen, very short as to length and wide as to hem. They find their complement in the tailored shirtwaists of silk or linen, made with flaring collar, completed by a Windsor tie of some brightly figured silk.

Geographical Names.

What is known as the "hollow land?" Holland.

What is known as the "prospect mountain?" Montevideo.

What is known as the "swift river?" Tallapoosa, Ala.

What is known as the "cat's throat?" Cattegat.

Charade.

Soft and still o'er the woods and fields
My first unto Aurora yields.
'Neath the oak's wide spreading boughs,
Seeking second, come the cows.
Grows my whole in hedges high;
He who eats the fruit will die.
Answer: Night, shade—nightshade.

"Speeding the Parting Guest."

Mr. Longstopper—As soon as your mother comes in, so I can pay my respects to her, I shall have to be leaving.

Miss Longsuffer—Willie, go and tell mamma to hurry up.—Exchange.

Vindictive.

"Do you succeed in loving your enemies?"

"Not exactly," answered Senator Sorghum. "But I have a good deal of sympathy for them."

"I didn't know they needed sympathy."

"They don't. But they're going to before I get through with them."

An Exception.

The professor looked profound. He extolled the wonders of nature. "The glorious sun makes all things grow," he asserted, axiomatically speaking.

"How about icicles?" ventured the freshman.

Milk Compared With Beef.

Milk contains too much water to be a perfect food for adults. Nevertheless its solids furnish all the necessary ingredients and in good proportions. A large glass of it yields as much nourishment as a slice of roast beef.

Eyebrow Tonic.

A good tonic for the eyebrows is made with two ounces of red vaseline, one dram of tincture of cantharides, fifteen drops of oil of lavender, fifteen drops of the oil of rosemary. Apply night and morning with a tiny brush. This can also be used on the eyelashes but must not be allowed to get in the eyes, since any oily preparation will inflame them.

For a Tall or Short Woman.

The tall woman may lessen her height with tucks; the short woman may lengthen hers with plaits.

WIT IN HISTORY.

A Brief Address and a Pithy Reply That Won With Royalty.

Frederick the Great once granted a hearing to a subject on condition that he should cut his remarks very short.

"Let him say but two words," said the monarch.

"Very well," agreed the subject, and on entering the presence of Frederick he held out a petition and uttered but the two words:

"Sire, sign."

The subject won his request.

King Henry VIII. wished to commission a nobleman of his court to visit Francis I.

It was at a moment when international relations were extremely shaky, and the courtier showed no particular desire to absent himself from his home and country on so dangerous a mission.

"Do not be afraid," said King Henry. "If you lose your life in my service I will avenge you a hundredfold. I will take off the heads of all the Frenchmen in my power."

"Thank your majesty; your majesty is most gracious," said the courtier, "but of all those heads which you take off there may not be one which will fit on my shoulders."

The witty reply resulted in the courtier being excused from his dangerous mission.

FOR SLENDER WOMEN.

Though Somewhat Passe, the Tunic Has Many Charms.



GAUZE AND SATIN ROBE.

Fashion is expected to swing away from the tunic, but many tunics and tiered gowns will doubtless be worn for a time. Certain designers still favor them, and certain types of women still find them becoming. There is no doubt that they are a boon to the very slim. The gown pictured here is an evening model in satin with silver embroidered overdress of gauze. A drapery of the embroidered gauze over the shoulders maintains the sleeveless effect. Charming and artistic, this gown is of almost Greek simplicity in line.

SPRING HATS.

Manufacturers Are Making Up a Great Line of Attractive New Straws.

In regard to spring fashions the Millinery Trade Review says:

Of straw materials the fine milans, hemps, lisere, leghorn and tagal come in for their usual share of prominence in the development of high priced hats. A new tubular braid that is described as lemon or barnyard straw is prominently featured. This last named material makes up a very smart blocked hat, and there is every possibility of its being extensively used.

New spring hats are shown developed of plaited raffia, which comes in squares and is especially clever in the making up of hand made models.

Gelatin straw braid also promises to be popular. This is of very glossy appearance, with an exceedingly rough surface.

The combination of straw braids with fabrics of various textures is a happy addition to the list of novelties shown, among which faille taffeta and satin are used, as well as chiffon and georgette crape. In the development of midsummer hats this last named fabric makes a strong bid for favor.

Horsehair lace braid was much used last spring, and comprehensive lines show a few of these models, which are naturally of the hand made type.

INACTION.

Between the great things we cannot do and the small things we will not do there is great danger that we shall do nothing. There are not a few people waiting for an opportunity to be heroes who in the meanwhile are not ordinary useful citizens.

Proof of It.

"The Eskimos live on a light diet"—

"Hold on there; you're wrong. They live on the fattest kind of food."

"Well, I'm very sure our teacher told us they eat candles."—Baltimore American.

STOP FRETTING.

What avails a life of fretting?
If some stars must needs be setting
Others rise as good as they.
—Whittier.

Chesterville Studio

Open Every Wednesday and Thursday : : :

COMMENCING WEDNESDAY, NOVEMBER 18th.

F. A. SHAVER

has rented the Gallery in the Kearns Block and will be here each week as stated above.

Studios at Avonmore and Chesterville.

Subscribe for the Record.

TO INTRODUCE THIS BEAUTIFUL

Player Piano

(Colonial Design)

WE WILL MAKE

A VERY SPECIAL PRICE.

W. H. FETTERLY & CO., Morrisburg

Columbia Records TRADE MARK Note the Notes

New

Columbia Records

For February

On Sale Today

85c —UP— No Records offer the same value — none wear so long as the famous Columbia Double Disc Records. They are the best Records on the market today. 85c —UP—

The name Columbia stands today for the best records on the market. And that in every detail. In a Columbia Record you have the best record it is possible to get at any price. You have the finest recording, years ahead of any others. You have many of the biggest and best artists and bands, most of them exclusive. And in Columbia you have a record which will unfailingly WEAR TWICE AS LONG as any other make—no matter what you pay. It is those combined points of superiority that have made Columbia supreme today—the best records and the biggest value (only 85 cents). No other records dare make such specific claims, because no other records can prove them. If you are not acquainted with Columbia Records get the demonstration double disc for 30 cents (15 cents extra for postage).

March Records on Sale.

All Double Disc Records—a Selection on each side.

Sister Susie's Sewing Shirts for Soldiers $1

By the Originator, Al. Jolson.

Tip Top Tipperary Mary . . 85c

When You Wore a Tulip . . 85c

The Ball Room (Funnier than "Cohen on the Phone.") **. 85c**

When You're a Long, Long Way From Home . 85c

Arrival of British Troops in France . 85c

This is a splendid descriptive record. Be sure to hear it.

New Dance Records

Including latest Fox Trots, One Steps, Tangos, Maxixes, Etc.

Columbia Records Made in Canada—Fit any Standard Machine. You can get Columbia Grafonolas and Records from all Dealers.

AGENTS WANTED where not already represented.

Apply to Wholesale Distributors,

MUSIC SUPPLY COMPANY,

36 Wellington Street East, TORONTO.

C. U. Factory, Chesterville.

The annual meeting of the patrons of the C. U. F. was held in the factory on Friday, March 12th, 1915.

Moved by Ed. McDonald, seconded by G. F. Johnston, that Edward Walsh act as chairman.

Moved by Geo. F. Johnston, seconded by J. P. Burns, that Johnston Ouderkirk act as secretary.

Moved by Morris Servage, seconded by Henry Hummel, that we pay one cent and one half for manufacturing milk for season.

Moved by W. Hillis, seconded by Morris Servage, that M. E. Curran act as salesman and treasurer for the year 1915 at a salary of $75.00.

Moved by Ward Pitcher, seconded by M. E. Curran, that Mr. McEwen be secretary.

Moved by Johnston Ouderkirk, seconded by W. Kyre, that the patrons money be put in the Molsons Bank.

Moved by Ward Pitcher, seconded by Ed. McDonald, that Edward Walsh and J. P. Burns be auditors for the incoming year.

EDWARD WALSH, Chairman.
J. E. OUDERKIRK, Secretary.

SUMMARY STATEMENT OF C. U. F. FOR 1914.

	Milk	Lbs. Cheese	$	Manuf.
April	78,945	7070	857 91	$ 79 53
May	233,134	19,390	2,379 51	242 37
June	361,437	33,002	4,214 89	412 52
July	323,204	28,295	3,583 44	353 68
August	266,103	23,310	3,203 74	292 37
September	229,456	21,464	3,161 19	268 30
October	175,745	17,893	2,679 64	223 66
November	33,238	3,476	556 42	43 45
	1,701,262	153,900	$20,636 74	$1,914 88

$1.213 Average Rate per 100 for season.
11 Lbs. Milk for 1 Lb. Cheese.

	Expenses
M. E. Curren, Salesman and Treasurer	$75 00
R. McEwen, Secretary	30 00
	$ 105 00

We, the undersigned auditors of Chesterville Union Factory, having examined the books and vouchers and find them correctly kept.

J. P. BURNS, G. F. JOHNSTON.

Assets And Liabilities, Village of Cheesterville.

Dec. 31st, 1914, Taxes Uncollected	$1,158 98	
Due from Hydro Electric construction account	247 91	
22 Cords Stone	77 00	
Due from Granolithic Walks constructed 1913 (deb. now sold)	2,343 25	
Due from Private Walks	15 20	
		$3,842 14
CURRENT LIABILITIES.		
Public School Debentures (14)	$115 32	
Due Winchester Township, Pitcher Award	94 70	
Overdraft Bank of Ottawa	3790 19	
		$4000 21
Liabilities over Assets		158 07
HYDRO ELECTRIC MAINTENANCE ACCOUNT. EARNINGS.		
Street Lighting	$465 00	
Domestic Lighting	530 13	
Commercial Lighting	801 67	
		$1796 80
Expenses, cost of power, interest and operating expenses (com.)	$1107 66	
Salaries and Expenses.	78 00	
Debenture No. 1	344 00	
		$1529 66
Revenue over Expenditure,		$267 14
Net Surplus		118 29
Dec. Power ac. not paid	$ 148 85	

ROBT. MEEWEN and C. B. RAE, Auditors.

Poultry Meeting at Morewood.

A poultry meeting, under the auspices of the Women's Institute, was held in the hall, Morewood, on Friday evening, March 12th.

At 8 o'clock Mr. J. Fleming, who was in the chair, opened the meeting by singing the first two verses of the Maple Leaf. Mrs. R. Williams then sang "Killarney."

The speaker of the evening, Mr. J. C. Stewart of the Poultry Department, Ottawa, was called up on for an address. His subject was "Poultry" and it was very ably handled. Among other remarks he said pullets were necessary if we wanted winter eggs, especially of the heavier breeds. The pullets were kept for winter layers and the older hens for eggs for hatching. All breeds of hens are alike as far as laying is concerned, but the care is what makes the difference. He recommended all farmers in the same neighborhood to keep the same breed as there was more uniformity in eggs when shipped. He also advised purchasing eggs for hatching at home, as you don't know what you are getting from a distance. Do not hatch chicks too early—not earlier than the first week of April—nor later than the 15th of May for winter layers. If you use an incubator it is better to give chicks to hens, giving each hen 25 chicks. After chicks are hatched don't feed for 48 hours as too early feeding causes 75% of the white diarrhoea found. The best feed then is commercial chick food until they are large enough to eat wheat. They must be kept away from old hens to prevent disease and also so the hens will not eat the feed from them. They should be kept growing as they will be later starting to lay if stunted. Colony houses are best and these kept either in or close to a cornfield a house 6 ft. by 8 ft. will accommodate 1 hen and 25 chickens. For winter a house 18 ft. by 22 ft. will accommodate 125 hens of smaller breeds or 100 of the larger breeds. For feeding for eggs wheat should form one-third of whole ration, also milk or meat should be added.

The meeting closed with the national anthem.

Renfrew's Carnegie library will cost $14,000, which will call for an annual grant from the council for maintenance of $1,400.

The Heintzman & Co. Pianos

The Heintsman Co. Piano is without a peer in its class.



It Is Made In Canada.

Yet, that does not constitute our appeal for its favor. Too many inferior articles are being sold to-day whose only merits are that they are made in Canada. The Heintzman & Co. has maintained its own standard of excellenee for 60 years.

There are several styles; all can be examined and tried in our show rooms. Write or call in for illustrated catalogue. Easy terms of payment can be arranged.

C. W. Lindsay, Ltd.

204 St. John St., Que.— Montreal —189 Spark St., Ottawa.

Thos. Faulkner, Rep., Morewood, Ont.

The Chesterville Record

PUBLISHED EVERY THURSDAY

Terms of Subscription

To Canadian points—$1.00 per year in advance $1.25 if not so paid.

To United States—$1.50 per year in advance

Transient or lega advertisements inserted at the rate of 10 cents per line for first insertion and 5 cents per line for each subsequent insertion

Business notices inserted in local columns for 8 cents per line every insertion.

No advertisement published for less than 25 cents

Small advt. card per year, such as Societies, Business, etc., $5.00.

All advertisements measured by the scale of solid nonparell, 12 lines to the inch.

Advertisements without special directions will be inserted till forbid and charged accordingly.

Subscriptions may commenee with any issue, The paper will not be discontinued unless notice is given. No subscription will be cancelled unless all arrearages are paid.

T. T. SHAW
Editor and Proprietor.

Judging Contests.

In the Live Stock and Seed judging competition held on the closing day of the Agricultural Course at Finch, twenty-five students competed for prizes. The stock judging was conducted on the farms of Messrs. T. O. Keys and the Allison Stock Farm, Chesterville with W. H. Smith, B.S.A. of Athens in charge. The seed judging was conducted in the class room at the Finch Dairy Station. The following was the standing of the students in this competition.

HOGS.—1 S. J. Munroe, 2 J. Lloyd Tait, 3 Ernest Johnson, 4 Clarence Crawford, 5 Ernest Canough.

HOLSTEIN COWS—1 S. J. Munroe, 2 Ernest Johnson, 3 J. Lloyd Tait, 5 Ernest Canough, 5 Lynden McBride.

HOLSTEIN HEIFERS—1 S. J. Munroe, 2 Ernest Johnson, 3 J. Lloyd Tait, 4 Ernest Canough, 5 Ray Rupert.

HORSES—1 S. J. Munroe, 2 Ernest Canough, 3 Ford McMillan, 4 Ernest Johnson, 5 Clarence Crawford.

SEEDS—1 E. Johnston, 2 S. J. Munroe, 3 F. McMillan, 4 H. J. Rutley, 5 H. Shaver.

WEEDS SEEDS AND WEED IDENTIFICATION—1 S. J. Munroe.

GENERAL STANDING—1 S. J. Munroe, Cornwall, Ont.; 2 Ernest Johnson, Cornwall, Ont.; 3 J. Lloyd Tait, Northfield, Ont.; 4 Ernest Canough, Finch, Ont.; 5 Ford McMillan, Finch, Ont.

FIFTH AVENUE, OSNABRUCK

Harold Burton of Aultsville spent the week-end at his home here.

Mr. and Mrs. Alex. Warner are moving to Joseph Beckstead's farm.

Quite a number from here attended Jos. Beckstead's sale on March 4.

Miss Hazel Burton spent a couple of days last week with Miss Grace Hill.

Mr. and Mrs. Wm. Neil and baby, Carrie, spent last Thursday at David Warner's.

Rev. Mr. Steedman and Mrs. Steedman visited friends at Finch and Newington recently.

Miss Ada Cameron of Osnabruch Centre was the guest of Miss Nellie Shaver last week.

Mr. and Mrs. Willis Warner, Seventh Avenue, visited at George Warner's last week.

Mr. and Mrs. E. McMillan, Grantley, visited the latter's mother, Mrs. M. Moke, on Sunday.

Mr. and Mrs. J. P. Mattice and Mr. and Mrs. Alex. Warner visited Mr. and Mrs. Baine Hollister last week.

Mrs. Allen Swerdfeger of Morewood, Mrs. Fred Ostler of Farran's Point and Miss Reta Morgan of Lunenburg called on Mrs. David Warner on Sunday.

GOLDFIELD.

Mr. John Hamilton, of Lethbridge, Alta., is visiting friends here.

The Red Cross Society met at the home of Mrs. John Nephew on Saturday.

Messrs. John and Dan. Burton, of Aultsville, visited relatives here recently.

Mr. Bishop Coons, of Mountain Ridge, was a guest at Shady Cottage on Thursday.

Mr and Mrs. Robt. Empey, of Cannamore, spent the first of the week visiting friends.

Quite a number from here attended the funeral of the late Mrs. Jamess Manion at Finch on Thursday.

Mr. Frank Darling and family are moving to their new home in Osnabruck. We wish them every success.

The many friends of the late Mrs. Alexander McLean will learn with deep regret that she passed away on Saturday. Much sympathy is extended to the bereaved family.

Willis W. Hudgins of Madoc took carbolic acid in mistake for brandy and was found dead in bed.

British Columbia Legislature was dissolved and a new election will be held in about a month.

FULTON BROS.

CHESTERVILLE, ONT.

CALF MEAL

Bibby's Cream Equivalent

The best food for Calves on the market To-day.

Try a 50 lb. Bag.

GARDEN SEEDS.

We can give you anything you may ask for in this line. Do not send away for your Seeds.

Get Our Prices.

HOW ABOUT PAINT ?

WE HAVE THE FAMOUS

MARTIN-SENOURS

The Kind that Wears Like Iron.

Oranges, Lemons, Apples,

A Quantity of Pure Fresh Maple Sugar Just Arrived.

FULTON BROS.

CHESTERVILLE, ONT.

SPRING TERM
opens April 6th, 1915, at the

Cornwall Commercial College

and continues in session throughout the summer months.

Prospectus supplied upon request. Address:

GEORGE F. SMITH, Principal,
Cornwall, Ont.

DIXON BROS.

Furniture and Undertaking.

Funeral Directors & Embalmers.

Night—Press button centre door.

Subscribe for The Record.

NEW LIVERY!

JOHNNY POWEL, Proprietor

Near C. P. R. Station Chesterville.

GOOD HORSES. GOOD RIGS.

RATES REASONABLE.

When you want to take your next drive call up

Phone No. 28.

Electrical Supplies

MAGNETOES and AUTO SPARKERS

Batteries, Ensolated Cable, and a full line of sundries for Gasoline Engines

Also Bicycle and Rubber TIred Carriage Sundries

Agent for the London Gasoline Engine. Repairing of all kinds of gasoline Engines.

ELGER LASALLE
CHESTERVILLE

The Farmers' Store

CAR OF SEED CORN

NOW IN---ON COB.

—ALSO—

Timothy and Clover Seed

ALL TESTED SEEDS.

Fresh Groceries Always on Hand

FRIDAY BARGAINS:

IN BOOTS AND SHOES.

Whose Baby would be without Shoes when you can get them

For 29c.

HAMILTON'S

TERMS CASH. Phone 1a. **CHESTERVILLE**

Phone No. 35 A. P.O. Box 114.

NEW SPRING GOODS ARE DAILY ARRIVING

AT OUR STORE.

Our stock affords a fine selection of many lines just in for Spring.

The better time to buy is right now when you have time at your disposal to make up the the various Garments.

CRUMS PRINTS.

The Standard of Quality.

Anderson's Ginghams.

New Crepes for School wear.

New Shirtings. New Galiteas, Etc.

Staunton's Wall Papers are the Best

Our stock is now complete, in the Latest Patterns of Wall Papers. You cannot help but admire the new designs. Make your selections now while the range is complete.

New Window Shades.

Curtain Rods at 50c, 25c, and 3 for 25c. Also Sash Curtain Rods 3 for 25c.

NEW SUITS FOR MEN.

50 Suits just Unpacked.

Made in the Latest Models.

Colors are Plain, Gray, Brown, Blue, Black.
Also Norfolk Suits, with yoke, sizes 35 to 40. We have just the style that will make you young fellows sit up and take notlce.

New Carpet Squares.

We are showing the very latest designs in Axminister, Tapestry Squares. Make your selections now. We will store them for you until wanted.

New Curtain Materials.

It will be easy for you to find just the thing to suit your different windows and at prices that will not be a great strain on your purse.

Will be at Our Store on Friday and Saturday, March 5th and 6th, a Demonstrator

For the well known Tailoring firm of COPPLEY, NOYES & RANDALL of HAMILTON, ONT., to show what is new, and to take your order for your Spring Suit. You young men and men who want to stay young, will find it to your advantage to examine his wide range of Suitings and Overcoatings. **The date is To-morrow and Saturday.**

G. W. BOGART, = = CHESTERVILLE

FIRE INSURANCE.

Have taken the agency for the Townships of Mountain and Winchester for **THE OSGOODE MUTUAL FIRE INSURANCE COMPANY,** which carries good farm risks at 60 cents per $100 for 3 years.

HUGH McMASTER, Winchester, Ont.

FOR SALE.

Pure Bred Barred Plymouth Rock Eggs. O. A. C. and MacDonald College bred-to-lay strain. Price 75c per setting, or $4.00 per 100.

PARNHAM ALLISON
R. R. No. 1 Chesterville.

FOR SALE.

Building Timber of any size and length up to about 40 feet. Also Fence Posts suitable for farm or any other purpose, in different lengths and sizes, at Berwick.

Apply to NEIL McRAE, Finch.

FARM FOR SALE.

West half of the south three-quarters of lot 22 in the 2nd concession of the Township of Winchester, containing 125 acres. One of the best in the County. Apply to

MRS. MARGARET CARROL HINSBERGER
4519 N. Racine Ave.
Chicago, Ill.

WANTED

Farms for sale and to trade. Property listed and results guaranteed.

CO-OPERATIVE BUILDING
& REALTY CO. LTD.,
190 Queen street, Ottawa.

Auction Sale !

TO BE HELD AS THE RESIDENCE
—OF—

George Sparks & Sons., Vars, Ont.,

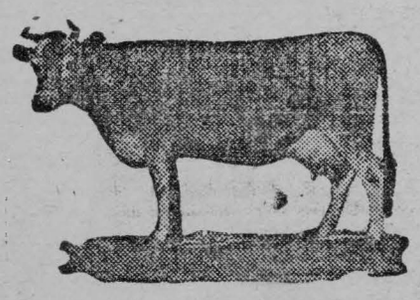

Friday, March 19, 1915

Sale to commence at 1.30 p.m.

25 MILCH COWS.

TERMS:—Six Months' credit on approved joint notes. 7% per annum off for cash.

A. R. SPARKS, Proprietor.

F. H. McCULLOUGH, Auctioneer.

BOUCK'S HILL.

Miss Libbie Weaver of Dekalb, N. Y., is visiting at her home here.

Mr. and Mrs. Harvey Smith of the Springs, was visiting Mr. and Mrs. Chas. Baker.

Mrs. R. Herriman and son James, visited at Mr. H. Herriman's.

Mr. Roy Cassel and Mr. Wm. Bowman of Newington, was visiting Mr. Clarence Beckstead.

The assessor is around again. People had better shut their dogs up.

Mr. and Mrs. Preston Barkley was calling on Mr. and Mrs. Robt. Beckstead.

Mr. N. Weaver is visiting Mr. Alf. Beckstead at Dekalb, N. Y.

Mrs. Jerry Barkley was visiting her daughter, Mrs. Chas. Swerdfeger this week.

Mr. Norman Beach of Winchester, passed through here recently.

Mrs. Harry Beckstead is staying a while with her father, Mr. Wesley Bowman.

Mr. John Barkley of the Nation, visited Miss Carrie Barkley on Sunday.

The School Inspector, Mr. Greer of Winchester, was calling on our school on Tuesday.

Mrs. Reuben Casselman and son Claude, was visiting at Osnabruck last week.

Mr. Patterson of the Springs, spent Wednesday in our vicinity.

Mrs. Robt. Beckstead has been spending some time with Mr. and Mrs. Karl Reddick.

Mrs. Stanley Forward and little daughter Hazel, of Froatburn, were calling on friends here the past week.

Mr. and Mrs. Adam Pemberton and Mrs. E. Barkley and daughter Velma, visited at Mr. and Mrs. Chas. Lane's on Sunday.

Mr. Harry Beckstead of this place, is hired to make cheese in our cheese factory during the summer months.

Mr. and Mrs. T. C. Merkley spent a few days at Grantley.

A number attended the council meeting held in our hall on Saturday.

Mrs. Hiram Beckstead is visiting friends here.

There passed peacefully away at her home at Froatburn, on Wednesday, March 10th, Mrs. Aaron Swerdfeger. She leaves to mourn her loss a husband, one son and one daughter, viz: Mr. Jacob Swerdfeger at home, and Mrs. A Stilson, Morrisburg, formerly of this place. The funeral was held at Riverside in the Lutheran church, on Friday afternoon.

Mr. and Mrs. John Weegar of Elma, was calling at Mr. P. Barkley's on Monday.

Visitors and callers at Mr. J. Barkley's were Mr. and Mrs. Silas Barkley and family of Elma, Mr. and Mrs. M. Tupper and Mrs. S. P. Dillabough of this place, Mr. K. Lennox and son Howard of Dunbar.

Miss Lou Weegar spent a couple of days the past week with Miss Carrie Barkley.

Chesterville High School.

Form I.

Algebra—H. Cross 100, G. Robinson 82, J. McGee 80, L. McGowan 75, P. Murphy 75, M. Sullivan 75, E. Casselman 73, G. Merkley 70, M. Beckett 60, O. Forbes 60, H. Hummel 60, S. Rushman 60, V. Kittle 59, A. Smith 59, W. Clement 50, E. Gray 45, K. Rady 45, L. Masterson 43, M. Kerr 42, L. Bolster 40, S. O'Grady 39, L. Canough 35, M. Sanders 35, T. Servage 35, Z. Smith 35, N. Shay 33, H. Smith 30, C. Fetterly 25, J. Walsh 25, R. Munroe 19, E. Merkley 10.

Latin—L. McGowan 90, M. Sullivan 89, T. Servage 86, G. Robinson 79, O Forbes 78, W. Clement 77, E. Gray 74, L. Masterson 69, J McGee 68, H. Smith 68, S. O'Grady 65, N. Shay 63, E. Casselman 62, H. Cross 60, M. Kerr 60, M. Beckett 59, Z. Smith 48, S. Rushman 43, E. Merkley 37, C. Fetterly 36, J. Walsh 35, L. Canough 33, A. Smith 28, L. Bolster 28, M. Saunders 5.

Form II.

Composition—L. Shiels 67, E. Bogart 66, P. Merkley 66, A. Barkley 65, A. McMahon 63, H. Moore 62, G. Nephew 61, A. Kyle 59, J. Nesbitt 57, F. Masterson 57, R. Hamilton 53, K. Garrow 53, N. McCloskey 52, E. Moore 52, B. McMillan 51, J. Moore 51, M. Smith 49, B. Lawson 42.

History—A. Kyle 74, K. Garrow 72, A. McMahon 72, E. Bogart 65, B. Lawson 64, E. Moore 58, H. Moore 57, A. Barkley 56, G. Nephew 48, J. Nesbitt 45, R. Hamilton 43, L. Shiels 89, F. Masterson 36, N. McCloskey 36, J. Moore 24, B. McMillan 21, M. Smith 2.

Form III.

J. Masterson 57, E. Weegar 55, A. Ruddy 53, K. Morrison 53, L. McGee 43, I. Hamilton 36, R. Coyne 33, H. Kearns 26, L. B. Masterson 26, E. Merkley 24, J. Clement 24, T. Carpenter 21, H. Smith 21, D. Hess 20, F. McCloskey 18, R. Casselman 18, T. Lapierre 14, M. Allen 10, E. McMillan 10, M. McGee 9, M. Bogart 7, A. Durant 4, E. Dwyer 0.

FINCH.

A very highly esteemed resident of Finch, Mrs. Manion, wife of James H. Manion, died at her home in the 3rd Con., on Tuesday, 2nd inst,, after a long illness, aged sixty-four years. Her maiden name was Kate Shay. She leaves to mourn her loss her husband and four sons—Talbert, of Nanaimo, B. C., Walter, John and Henry, who are in the West; and five daughters — Mary, Stella, Clara, who are nurses in Montreal; Mrs. Hugh Curren, of Finch, and Kathlene, at home. The funeral was held from her late home on Thursday morning at 11 o'clock to St. Bernard's Church, Finch. Rev. Father Leahy, of Crysler, officiated at the Requiem Mass. The pallbearers were Messrs. James McMahon, Dan McMahon, Edward Curren, Lawrence Hutt, Archibald McKinnon and Archibald McDougall. The bereaved family have the sympathy of the community. Beautiful floral offerings were placed on the casket by the family and friends. Interment took place in the Roman Catholic Cemetery near the village.

An old and highly esteemed resident of this place, Mrs. Alexander McLean, died on March 6th, at the advanced age of 89 years. The deceased, whose maiden name was Margaret Macpherson, was the widow of the late Alexander McLean. She was born in Scotland, but came to this country with her parents when a child. They settled in Dundee, P. Q., where the deceased lived until her marriage. She had lived in Finch for over sixty years and was greatly respected here. Five daughters and four sons survive her. The sons are Rev. Donald McLean, of Toronto; Rev. James A. McLean of Bristol, P. Q.; John and Alexander McLean, of this place. The daughters; Mrs. Countryman, of Osnabruck Centre; Mrs. Summers, of Chesterville; Mrs. Earnest Farlinger, of Morrisburg; Mrs. James McDonald, of Calgary; and Miss McLean of Finch. The funeral took place on Monday, the service being held at the Presbyterian Church, here, Rev. W. D. Bell officiating. The pallbearers were Messrs. Ernest Farlinger, Allan Summers, Alex. Summers, and Alex. McDonald grandsons; Alex. McLean, nephew; and Harold McIntyre.

James Reycroft's body was found by the M.C.R. tracks in Oxford township, the old man of 83 having it is believed, slipped and fallen while walking home from church, fracturing his skull.

WANTED.

This gentleman wants a farm.

To rent, by a reliable man, a farm of 50 to 100 acres, with or without implements and stock, within 3 miles radius of Chesterville.

Enquire at Record Office.

FOR SALE.

Barred Plymouth Rock Eggs. Price per setting of fifteen 50c, from a choice lot of birds.

ATHADEN BARKLEY, Chesterville
R R No. 2. Phone 17 a, 2, 5.

HORSES FOR SALE.

For particulars apply to

NORMAN G. MOODIE,
R. M. D. No. 2. Chesterville, Ont.

FOR SALE.

A Brood Sow. Apply to

JAS. J. ROBERTSON
Grantley.

DR. DeVAN'S FRENCH PILLS A reliable Regulating Pill for Women. $5 a box or three for $10. Sold at all Drug Stores, or mailed to any address on receipt of price. THE SCOBELL DRUG CO., St. Catharines, Ontario.

PHOSPHONOL FOR MEN. Restores Vim and Vitality; for Nerve and Brain; increases "grey matter"; a Tonic—will build you up. $3 a box, or two for $5, at drug stores, or by mail on receipt of price. THE SCOBELL DRUG CO., St Catharines Ontario.

TO LET.

Pasture land for about fifteen head of Cattle. Apply to

FRANK WARREN
Dunbar.

FOUND.

A parcel of Dress Goods between Chesterville and Dunbar. Apply to

J. A. MUNROE
Chesterville.

R. M. D. No 2.

Tenders Wanted.

Winchester Township Council invites tenders for crushing approximately 500 cords of stone, piled near Ormond. Stone to be crushed and placed on the Winchester-Ormond road as instructed by the road commissioner.

The township will furnish the engine, crusher and spreading wagons.

Tenders must be in the clerk's hands in time for the meeting of council, on April 5th, 1915.

Mark on outside of envelope "Tenders for stone crushing."

The lowest or any tender not necessarily accepted.

GEORGE ELLIOT
Tp. Clerk

Chesterville, March 16, 1915.

J. G. TATE

Of Chesterville,

IS AGENT FOR THE CELEBRATED

MASSEY-HARRIS

FARMING

IMPLEMENTS

ALSO DEALER IN

Carriages, Gasoline Engines,

Windmills, Tread Powers,

Grinders, Etc.

SHOWROOMS:

Just North of the Dominion House

Be sure and consult me before placing your order.

Phone No. 29.

CHESTERVILLE

GRIST MILLS

S. BARRIE, Proprietor.

Grinding done on Wednesdays and Saturdays.

Flour, Feed and Whole Grain.

All kinds of Grain bought and sold or exchanged for lumber or other stock

We have a big stock of

Rough and Dressed Lumber, Lath, Shingles, Feather-Edge, Clapboards.

Also for inside finish

Pine and Spruce V-Joint Wainscotting. Beaver Board in sheets 32 in wide x 8, 9 and 10 ft. long. Bishrack Wall Board in sheets 4 x 4 ft. Takes the place of lath and plaster and will not get loose or fall off.

Dominion House !

CHESTERVILLE, ONT.

T. FLYNN, Proprietor

This hotel has lately been renovated and is in a position to cater to the travelling public.

Always in stock the choicest brands of liquors and cigars.

INSURANCE

The Mutual Life Assurance Company of Canada

THE COMPANY OF THE POLICYHOLDERS

When you take out insurance in The Mutual Life, you become one of the owners of the company.

You have a voice in mapping out the policy of the company—a vote for the directors who appoint the officers—and you share equitably in all the profits.

There are no stock-holders---no enormous salaried positions---no expensive branch office buildings.

It is a MUTUAL company---owned and controlled by the policyholders.

Write to the company Head Office, Waterloo, Ont., for report showing the wonderful growth of this popular company, or call on

A. C. FETTERLY, General Agent. C. W. CASSELMAN, Local Agent

Wilford M. Saucier

PRACTICAL WATCHMAKER, JEWELER, ENGRAVER, &c.

All kinds of Watches, Clocks, Jewellry, Spectacles etc., etc., for sale, and repaired with neatness and despatch.

Prompt attention paid to repairing sent by mail

Issuer of marriage licenses.

W. M. SAUCIER, Chesterville

WILLIS COLLEGE

It Pays to get the Best.

Pays all through your future career.

As a Willis Student you will have the most thorough and practical training possible.

As a Willis Graduate you can always point with pride to your training school.

As an earner you will find yourself trained to the minute— thoroughness counts.

Send for catalogue.

N. I. Harrison, Principal.

Willis College, 102 Bank St., Cor. Albert St., Ottawa.

How They Laugh.

Travelers have noticed how the laughter of the different nations varies. The Italian laugh is anguid, but musical; the Germans laugh in a deliberate fashion, the French are spasmodic and uncertain, the uppei class English guarded and not always genuine, the lower class English explosive, the Scottish of all classes hearty and the Irish rollicking. The Chinese laugh is not so expressive as the European It is usually a titter rather than a genuine outburst of merriment.—Westminister Gazette.

Kipling's Scots Vernacular.

The Scots (Scottish or Scotch) of "McAndrew's Hymn" is so accurate that one is surprised to find Mr. Kipling representing Scotch sokliers as saying "mon." "Mon" is, of course, the conventional symbol of what a Scot utters for the word "man," but I am assured that no Scot says "mon," though there are in the north several variations of the accepted English pronunciation. Some Scots say "maun," and others "mahn." "Mon" is reserved for pantomimes and pleasantries in Punch.—London Chronicle.

When Matter Conquered Mind.

Lord Wolseley maintained that Ostend would have been the scene of a desperate battle in 1815 if Napoleon's bodily strength had then proved on a par with his brain power. "The more I study the Waterloo campaign," Wolseley told Grant Duff, "the more highly do I think of Napoleon. If his physical condition and energy had been equal to the powers of his mind, I think he would have succeeded in his design and would first have beaten the Prussians and then driven us back on Ostend. * * * In spite of his odious and contemptible character Napoleon was the greatest man of whom we know anything and quite unlike any body else."—London Mirror.

How Worth Started.

The noted Parisian dressmaker, Worth, owed his early success to the patronage of that famous personage of the third empire, Princess Pauline de Metternich, the wife of the Austrian ambassador to France. By her wit and numerous vagaries of dress and manner she created a sensation at the court of Napoleon III. and Eugenie Therefore it was easy for Worth to become the most sought of the world's dressmakers when the princess approved his styles. Charles Worth, while so long the creator of French fashions, was an Englishman, born in Bourne, England, in 1825 and died in Paris in 1895.—Baltimore Star.

For Two Years.

"For two years after I was married I was ashamed to meet the preacher who united my wife and me in the holy bonds. You see, in my excited condition I made a blunder and gave him a five dollar bill instead of $20, which I intended to hand him. I suppose he thought I was a cheap skate, but I couldn't very well explain it without making myself ridiculous or causing him to suspect that I was lying about it."

"You say you felt that way for two years?"

"Yes. After that I began to be sorry I had given him anything!"

The Oyster Shell.

Every one who has handled an oyster shell must have noticed the successive layers overlapping each other. These are technically named shots, and each one marks a year's growth, so that by counting them the age of the oyster can be determined. Up to the time of its maturity—that is, when four years of age—the shots are regular and successive, but after that time they become irregular and are piled one upon another so that the shell becomes bulky and thickened. Fossil oysters have been seen of which each shell was nine inches thick, whence they may be guessed to be more than 900 years old.

The First Postage Stamp.

The black penny postage stamp of 1840, the first stamp ever issued, was distinctly unpopular and gave place to a red one after a year's existence. Great Britain was the first country in the world to use postage stamps, and the English schoolboy of the period seems to have regarded them as a nuisance rather than a national benefit. "Have you tried the stamps yet?" wrote one of them to his sister in the year 1840. "I think they are very absurd and troublesome. I don't fancy making my mouth a glue pot, although to be sure, you have the satisfaction of kissing the back of her gracious majesty the queen."—London Tit-Bits.

Wouldn't Scare Him.

"Why didn't you toot your horn when you saw the man in the road ahead?"

"I figured," replied the chauffeur, "that it would be more merciful if he never knew what struck him."—Judge.

WHOLE FAMILY USES THEM

"Fruit-a-tives" Keeps Young And Old In Splendid Health



J. W. HAMMOND Esq.

SCOTLAND, ONT., Aug. 25th. 1913

"Fruit-a-tives" are the only pill manufactured, to my way of thinking. They work completely, no griping whatever, and one is plenty for any ordinary person at a dose. My wife was a martyr to Constipation. We tried everything on the calendar without satisfaction, and spent large sums of money until we happened on "Fruit-a-tives". I cannot say too much in their favor.

We have used them in the family for about two years and we would not use anything else as long as we can get "Fruit-a-tives".

Their action is mild, and no distress at all. I have recommended them to many other people, and our whole family uses them".

J. W. HAMMOND.

Those who have been cured by "Fruit-a-tives" are proud and happy to tell a sick or ailing friend about these wonderful tablets made from fruit juices.

50c. a box, 6 for $2.50, trial size 25c. At all dealers or sent on receipt of price by Fruit-a-tives Limited, Ottawa.

Must Quit Swearing Over The Phone.

Using insulting, blasphemous or indecent language over the telephone, either from customer to customer or from customer to operator, will be an unprofitable amusement in the future. Hon. I. B. Lucas has under consideration and will bring down this session amendments to the Telephone Act that will put a stop to such language. The amendment will provide a fine of $25 or 30 days in jail in every case where the offence can be proved. The subscriber will also be held responsible for any outsider using his phone who commits an offence At the present time local by-laws exercise some sort of restraint upon phone users but for the most part, short of an abusive attack upon an operator, strong language between customers is not interferred with. A number of minor amendments to the Telephone Act are to be introduced, chiefly interested to the small rural companies, one giving a subscriber the right of appeal to the Ontario Railway and Municipal Board on the score of rates.

CASTORIA

For Infants and Children

In Use For Over 30 Years

Always bears the Signature of *Chas. H. Fletcher.*

Dr. Samuel Gowan Dead.

Brockville, Ont., March 13.—Dr. Samuel Gowan, L.D.S., died today in the General Hospital, after a long illness. He was born at Creemore, Ont., and after graduating in dentistry from Toronto University in 1902, came to Brockville, and had since practiced here. Dr. Gowan took an active interest in municipal affairs, and for three years was a member of the town council. He was a member of the Brockville Club, vice-president of the Rowing Club, and an enthusiastic bowler and curler. He leaves a widow and three children.

Almonte Times: The man who can sit complacently in the barber's chair on a Saturday night and have a hair cut while a score of fellow mortals are waiting to be shaved has no need of a nerve tonic.

ROYAL YEAST

MAKES PERFECT BREAD

For the Children

Little Miss Brown All Ready For the Plunge.



Photo by American Press Association.

Among a score or so of girl swimmers who took part in the racing and diving contests at the recent Sportsman's Show in New York city none attracted so much attention as Miss Catherine Brown. She was the youngest of the lot and surely the handsomest. Miss Catherine is only five years old, but she has been an expert swimmer ever since she was able to walk. Her father, Commodore Alfred Brown of the American Life Saving society, is a professional swimmer, and he used to take Catherine out in Flushing bay when she was a baby. In fact, she is not much more than that yet. But under his tutelage she has become an expert diver and is able to swim long distances. Her home is in Flushing, a part of New York city.

Talking Machines.

Willie—Paw, where are all the talking machines made?

Paw—They are not made, my son. They are born.

Maw—You go to bed, Willie.—Cincinnati Enquirer.

Natural Inclination.

"That fellow doesn't live. He simply vegetates."

"No wonder. He's got a cabbage head, carroty hair and an onion breath, and he's a perfect business leak and an all around beat."

Fastidious.

Living Skeleton—The armless wonder is awfully cranky.

Fat Lady—Yes, indeed, he is. He left our boarding house because the landlady didn't give him a finger bowl. —New York Times.

Misunderstood.

"Hubby, if I asked you for a check for $100 what would you do?"

"Well—er—I believe that I'd give you assent."

"Oh, you mean old thing!"—Baltimore American.

Master and Vassal.

"Yes, the count is very proud of his wife."

"Then why does he always precede here into dinner?"

"So everybody will know she's his wife."—Cleveland Plain Dealer.

Her Hat.

"They say he loves her so much he can anticipate her thoughts."

"Yes, indeed. When we were coming out this evening he said, 'Yes, dear, it is on straight,' before she had said a word."—Exchange.

Difficult Situation.

"That man says ours is the wickedest town on earth."

"Yes, but he has said the same of nearly every town on the map. Where are we going to move to?"—Washington Star.

Damascus.

Damascus, the oldest city in the world with a continuous history, is the political and business center of its district. It lies 2,300 feet above sea level in a fertile oasis surrounded by barren mountains and desert. The wonderful productiveness of this oasis is due to the abundance of water supplied by the seven rivers of Damascus.

THAT COLD YOU HAVE

may bring sickness, doctors bills and loss of work; you know that serious sickness usually starts with a cold, and a cold only exists where weakness exists. *Remember that.*

Overcome the weakness and nature cures the cold—that is the law of reason. Carefully avoid drugged pills, syrups or stimulants; they are only props and braces and whips.

It is the pure medicinal nourishment in Scott's Emulsion that quickly enriches the blood, strengthens the lungs and helps heal the air passages.

And mark this well—Scott's Emulsion generates body heat as protection against winter sickness. Get Scott's at your drug store *to-day*. It always strengthens and builds up.

14-51 Scott & Bowne, Toronto, Ontario.

CANADIAN PACIFIC

Panama—Pacific International Expositor, San Francisco, Cal.

Panama—California Exposition, San Diego, Cal.

Reduced fares in effect March 1st to November 30th, 1915.

Return limit 3 months, but not later than December 31st, 1915.

Choice of Routes. Liberal Stopover Privileges.

Homeseekers' Excursion

To Winnipeg, Edmonton and intermediate stations and return, every Tuesday from March 2nd to 26th Oct., 1915. Return limit two months. Full particulars on application.

CHESTER CASSELMAN, C.P.R. Town Ticket Agent

WANTED

A reliable man to sell HARDY CANADIAN GROWN STOCK in

Chesterville and Dundas County

Start now at the best selling time. Send for list of SPRING OFFERINGS, and terms to agents.

Liberal commissions. Handsome free outfit.

Stone & Wellington

(The Fonthill Nurseries) Established 1837

TORONTO, ONT.

SUN LIFE

Assurance Company of Canada

Results for 1912.

Income	$12,333,081.60
Assets	49.605,616.49
Business in Force	182,732,420.00

The Sun Life of Canada is now the largest Canadian Assurance Company in (1) Assets (2) Life Premium Income (3) Annuity Income (4) Interest Income (5) Total Income (6) Business in Force (7) New Business (8) Net Surplus

JOHN R. and W. L. REID, Managers, Eastern Ontario, Ottawa, Ont.

IRA J. CRAMER, District Agent, Aultsville, Ont.

G. W. BOGART, Local Agent, Chesterville, Ont.

TO BUILDERS !

If you purpose building let me quote you prices on your roofing.

SATISFACTION GUARANTEED

C. M. FYKE

Tinsmith - - Chesterville, On

Cornwall General Hospital.

This institution provides skilled nursing and care at very moderate rates to those able to pay, and without charge to indigent persons from the three United Counties, other than the Municipal Grants.

It is kept uy by;

1. Fees from paying patients.
2. Grants from the Government and Municipalities.
3. Donations and Subscriptions from Churches Corporations, Societies and Individuals, the last being the largest source of revenue.

You are asked to assist in this work

The nucleus of an endowment fund has been established by a legacy recently received, and parties remembering the Hospital in their wills may stipulate that bequests made by them shall go to this fund.

If you would like a copy of the last Annual Report, drop a card to the Secretary, who wil be pleased to send you one.

J. T. KIRKPATRICK, President. F. D. MCLENNAN, Sec'y-Treas.

Milady's Mirror

Oatmeal For the Skin.

Never wash the face just before going out into the fresh air or just after coming in. Nothing is more injurious to the skin. Washing the face with oatmeal takes off the greasy look and leaves the skin like velvet. A few drops of ammonia in the water with which the face is bathed is also excellent for an oily skin and gives a fresh coloring by bringing the blood to the surface. If the skin has already too much color borax should be used in place of the ammonia.

When the face is constantly pale bathe it in cold water, rub briskly with a soft towel and apply daily the following preparation: Two ounces of glycerin, one ounce of diluted liquid ammonia and four ounces of water. Rub well into the skin, then wipe carefully. If any irritation is felt the glycerin should be increased.

The following lotion will be found the most satisfactory and the least harmful of any of the preparations for softening and whitening the skin: Boil two tablespoonfuls of fine oatmeal in sufficient soft water to make a thin gruel and strain carefully. When cool add a lemon with a dessertspoonful of wine. Keep on the toilet table, making a fresh supply once in about ten days. Bathe the face with this every night before retiring. Do not wipe entirely off, but leave the skin a little damp. In the morning wash in tepid water and oatmeal in the proportion of a tablespoonful of oatmeal to a quart of water. Dry the face thoroughly and put on thinly a little cold cream.

Care of the Face.

Daily attention to the face is the price of beauty. With the tips of the fingers massage the forehead from temple to temple with a rotary motion, then glide down to the chin and work upward from the chin close to the side of the nose to the eyes. Glide down again, each time a little further back, and repeat the motion until the face has been covered. Next work under the eyes with the middle finger from the nose outward to the corners of the eyes. Remember that the movement should be rotary and always up and out toward the ears.

A good cleansing cream should be used on the face at least once a day. Water and soap do not remove the dust sufficiently well. Such a cream may be made as follows: Take and combine oil of sweet almonds, four ounces; white vaseline, one ounce; white wax, one ounce, and extract of violets, ten drops.

To prepare an excellent massage cream take oil of sweet almonds, three ounces; lanoline, one ounce; cucumber juice, two drams, white wax, two drams; sperm aceti, two drams; tincture [illegible] drops, and oil [illegible]. Mechanical massage will reduce a double chin.

Lemon Juice as a Beautifier.

To bleach the skin and nails of sunburn, to refine coarse pores and soften the skin, lemon juice is invaluable. Where the juice is too astringent, as is the case where the skin is very sensitive, add a little glycerin, rosewater or witch hazel. See that the proportions are not over one-third strength.

Dip the finger tips in the juice and rub over the hands, or take a bit of absorbent cotton, allowing it to dry on for five minutes; then wash off in warm water and a soap containing a bleaching astringent, such as elderflower, benzoin, boric acid or similar specifics.

Direct application of the lemon juice is more effective. Do not remove all the juice. Slice the four sides of the lemon so that it lays flat and readily reaches all crevices in the nails. When the wrists or arms are also in need of renovation apply the same treatment there, otherwise a ring of tan is sure to show.

Hollows Under the Eyes.

Hollows under the eyes can be filled out by correct massage. Apply a good skin food, place the first finger on the eyelid close to the nose, move halfway to the ear, coming back under the eye to the starting point. This is an effective treatment for crow's feet, since it irons them flat and smooths the grooved cuticle.

Sluggish circulation, general malnutrition of the body, worry, loss of sleep and a rundown constitution will bring hollows under the eyes. Therefore put yourself on a rational diet, rest all you can, exercise out of doors every day and take a refreshing bath every morning.

THE GULF STREAM

It Is the Grandest of All Terrestrial Phenomena.

A MIGHTY RIVER IN THE SEA.

Billions of Tons of Water Are Whirled Along Hourly In This Wonderful Torrent, Whose Beneficent Influence Is Felt All Around the World.

Ninety billion tons of water are carried hourly through the strait of Florida by the gulf stream, according to Rear Admiral John E. Pillsbury, U. S. N., in a communication to the National Geographic society at Washington. This stream, he says, is probably the grandest and most mighty of any terrestrial phenomenon.

"If this one single hour's flow of water could be evaporated the remaining salts would require many times more than all the ships in the world to carry it," says Admiral Pillsbury.

"It is difficult for the mind to grasp the immensity of the great ocean river. When one is on board a vessel floating upon its waters one is not as much impressed at the power and grandeur of this wonder of nature as he is when he stands before a towering mountain, an immense iceberg or a fall of water such as Niagara.

"But when one remembers that the mighty torrent, speeding on hour by hour and day by day in a volume equal to all the largest rivers of the world combined, carrying its beneficent heat to temper the climate of continents, one begins to realize that of all the forces of the physical world none can equal this one river of the ocean.

"It is interesting to note in the history of the gulf stream how great its influence has been on the fortunes of the new world.

"Before the discovery of America strange woods and fruits were frequently found on the shores of Europe. Some of these were seen by Columbus and to him were convincing evidence that strange lands were to the westward. These woods were carried by the gulf stream and by the prevailing winds from America, so that in part the stream is responsible for the discovery of the new world.

"Ponce de Leon, while searching for the fountain of youth, discovered this stream. He sailed southward along the coast of Florida, thus stemming the current. He says they found a current that, though the wind was good, they could not stem. It seemed that their vessels were going fast through the water, but they were being driven back in spite of the strong and favorable wind. One ship was 'soon carried away by the current and lost from sight, although it was a clear sky.'

"The theories as to the cause of ocean currents have been many. In recent times the course of currents has been laid to rivers and the gulf stream chiefly to the Mississippi. In actual fact about 2,000 such rivers would be required.

"In the tropical regions there is a steady movement of the air from east to west, known as the trade winds. Winds blowing over the surface of the water induct a current in the latter due to friction. At first it is only the merest skin that moves, but gradually the motion is communicated from layer to layer until at last, if the wind is long continued as in the trade wind region, the movement extends to lower depths, 300 or 400 feet or perhaps more.

"These trade wind currents continue across the Caribbean until they reach the obstruction of the Honduras and Yucatan coasts, from which they escape into the gulf of Mexico.

"Another source of the gulf stream is the wave caused by the wind. Every ripple carries a certain amount of water in the direction toward which it is flowing, irrespective of the current caused by its friction, and when the waves become large tons of water are hurled from the crest into the trough every time the wave breaks.

"In a large area like the Caribbean having a comparatively constant wind blowing over its whole surface, this action is practically a simultaneous movement of the surface waters to the westward.

"There is every evidence that the gulf stream is governed absolutely by law in all its variations. Its course through the ocean is without doubt fixed. Its fluctuations are by days, months, seasons or by years, but they do not vary materially one year from the other. So we may conclude that of all the physical forces on this earth that are subject to any variations at all the great ocean currents are most immutable."

To Bore Iron.

The following method is said to be effective when one has not the proper tools for making a hole in an iron plate:

Shape a stick of sulphur to the required dimensions of the hole, then heat the iron white hot at the [illegible] where it is to be bored and press the sulphur against it. Sulphuret of iron is formed, and the stick passes through the metal.—Exchange.

Wasted Energy.

"That's what I call wasted energy," said Billson.

"What is it?" asked Jillson.

"Two girls kissing each other."—Livingston Lance.

Tomorrow is not elastic enough in which to press the neglected duties of today.

Many Jacks.

Jack is not only a boy's name. It is applied to a flower—"Jack in the pulpit." "Jack Frost" means the cold, biting winds, and a "Jack" is a machine to life heavy weights. Then there are a "bootjack" for removing boots from the feet; a "smoke jack" to turn a spit; a "jackanapes," applied to a saucy person; "Jack Tar," a common sailor, and a "jacket," a small coat. Jackstay is a rail used on a boat to which to fasten sails. Jackstone is a pebble piece used in the game of that name, jackstraw is a scarecrow, and jackwood is wood of the jack used in cabinet work.—Philadelphia Ledger.

The Master at Arms.

A master at arms is a petty officer in the navy who forms one of the police of a ship. In the United States navy there are four grades of masters at arms—chief master at arms and master at arms of the first, second and third class. Large vessels have one chief and several of the lower ratings. In small ships a first or second class master at arms is the chief of the ship's police.—Boston Globe.

A Treacherous Jewel.

If a faded turquoise be dampened its color is temporarily restored. The orientals utilize this quality by carrying a stone in their mouths and deftly slipping it into their hands to display it to a prospective purchaser. Dealers in Meshed guard against such deceptions by retaining a stone a few days before purchasing, as the turquoise is the most treacherous of jewels.—Liverpool Mercury.

No Publicity.

Milly declared one day, apropos of the subject of her history lesson, that her dear father was "just as great and good a man as George Washington. To be sure," she added, "he is not quite as well known, and so he is not so popular."—Christian Register.

After Their Quarrel.

Mabel—Of course you speak to Lena when you pass her? Helen—Indeed, I do not. Why, I don't even notice what she has on!—Puck.

The only thing that beats paying debts is not making them.—Holmes.

During the Ba[illegible] January
and the Month of February

We are offering 20% Disc't.

Off All Lines of BRUSHES.

Your chance to save a dollar at our expense.

We want to clear a number of lines to make room for Spring Goods and you can get bargains every day.

Our OPTICAL DEPARTMENT

Is under the management of Mr. A. E. Bolster, and if you have Eye trouble consult him. All work fully guaranteed.

See Our KODAK Display.

We Sell NEILSON'S "The Chocolates That Are Different."

W. G. BOLSTER, Druggist and Stationer . . **Chesterville**

LIVE POULTRY WANTED.

Old Hens,
Good Ducks,
and Geese.

Bags of All Kinds Wanted.

J. TEVAN,
CHESTERVILLE.
Near Catholic Church.

—NEW—
Commercial - Hotel
CRYSLER, ONT.
A. M. ROBERT, Proprietor.

Strictly new and up-to-date. Hot and cold water bath. Modern accommodation. Excellent sample rooms.
Bar supplied with choicest liquors and cigars.

Chesterville BAKERY

Leave your orders for
All Kinds of Cakes and Pies
At the Chesterville Bakery
First-class Bread
Always on hand
A fresh stock of McCormack's Confectionery

EUGENE McMILLAN, Prop.

Advertise In The Record.

BUY FROM A WELL ESTABLISHED COMPANY.

The most important point in selecting an automobile is to know the reputation of the Company—"Who is Behind" it.

New makes of automobiles come and go year after year.

The question of service should also be considered carefully. Do not buy an "orphan" car for which you may have difficulty in securing repair parts and service, after purchasing.

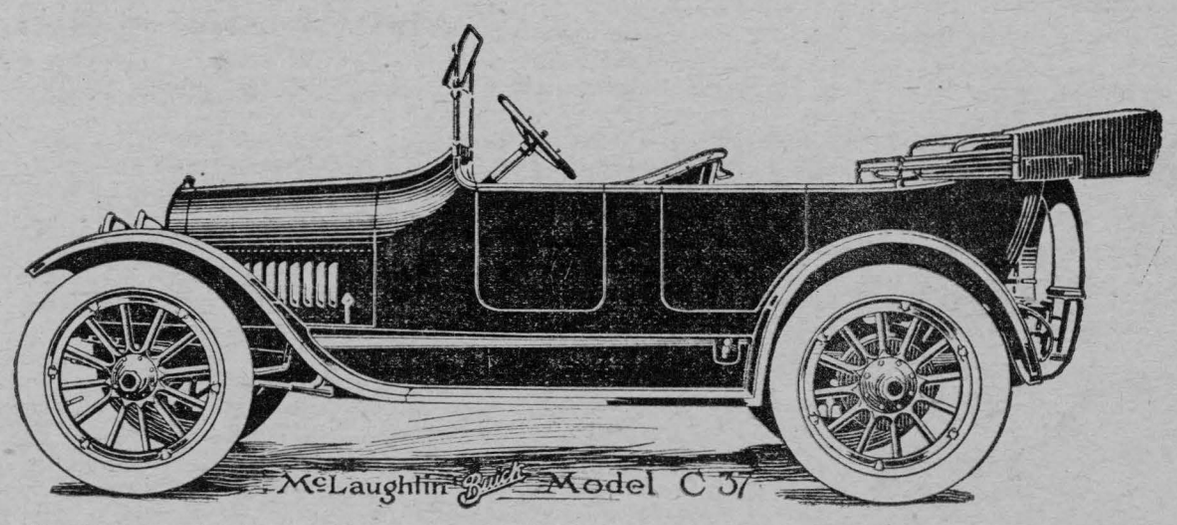

The McLaughlin Carriage Co., Limited, of Ottawa, is one of the oldest vehicle industries in Canada—built up on Canadian capital—in business for over forty-five years building high grade carriages, and in the eighth year of automobile manufacturing.

This company has such an extensive organization that an owner can secure dependable service at any of the twelve brenches conveniently located throughout Canada.

Every McLaughlin Buick has the famous VALVE-IN-HEAD Motor, that is guaranteed to produce and deliver more power than any other motor of equal size of any make, and on a lower consumption of gasoline.

In Montreal, the Branch Salesroom is located in the Somner Building, 260 Ontario St. West, and the garage, carrying a large stock of extra parts, is at 1570 St. Lawrence Building.

McLAUGHLIN CARRIAGE CO., LIMITED
OSHAWA, ONT.
THOS. FAULKNER, Agent, MOREWOOD, ONT.

[redacted]

and [redacted]

You Cannot Afford to take the chance.

Fire Insurance.

Representing the Largest Companies, including:

North British and Mercantile.
Liverpool and London and Globe.
Guardian. Phœnix of London.
Hartford. Atlas. Royal Exchange.
L'Union of Paris. Phoenix of Hartford.
Anglo American, and twenty others

Cyclone and Wind Storm Insurance.

A Policy in the St. Paul Fire and Marine (assets over 8 million dollars) is cheap and reliable. A $1,000 policy will cost you but $4.00 for 3 years, and will protect you against any loss, large or small, from any kind of wind storm.

Horse and Cattle Insurance.

The General Animal Insurance Co. This company issues policies, affording sure protection to Horse and Cattle owners from accident or disease.

C. W. CASSELMAN

Chesterville.

Office—Baldry Block. Phone 15-F

A Village Property For Sale.

House and Stable on good lot. Terms $650. ½ cash, balance on mortgage at 6%.

Money to loan on Farm Property.

For particulars apply to

C. W. CASSELMAN.

The Late Mrs. Allan Wing

The death occurred this morning at St. Vincent de Paul Hospital of an esteemed resident when Mrs. Allan Wing answered the call. She had been in ill health for some time but was only confined to her hospital for a week. She was born in Toronto and was in the 66th year of her age. Mrs. Wing had resided here for a quarter of a century and was well and favorably known to a large circle of friends. She leaves to mourn her loss besides her husband five sons and three daughters. They are Byron Wing, Brockville; James M. Wing Athens; William Wing Algonquin, Fred Wing, Ogdensburg; Harvey Wing, Minneapolis, Minn., and Mrs. Herbert Adams, Lyn; Mrs. Wm. McCallum, Brockville, and Miss Lucy Wing, of this town. She is also survived by one brother, Mr. William Thompson, Winchester Springs, and two sisters, Mrs. Frank Bess, Pittston's Coroners, and Mrs. Benjamin Warren, North Augusta. The Recorder extends sympathy.

The funeral will take place Sunday at 2.30 p.m., from the residence of her son., Mr. Byron Wing, 17 Schofield avenue, to the vault at Brockville cemetery.—Brockville Recorder.

HORSES WANTED !

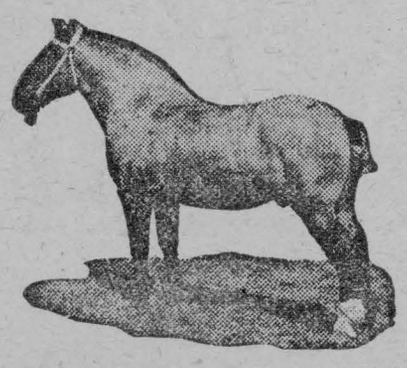

MR. P. VANDELAC, of Montreal

—WILL BE AT—

McCloskey House, Chesterville

—ON—

FRIDAY and SATURDAY,

March 19th and 20th, 1915

To Purchase Horses.

[redacted]ptician,
[redacted]llery Store,
[redacted] Saturday in
[redacted]inchester the first

[redacted]s. Geo. Heagle and Mrs. Ebenezer Merkley will be hostesses at a Red Cross Tea on Tuesday, March 23rd, at Mrs. Heagle's home. A large attendance is hoped for. All are cordially welcome. The usual hour, 4 to 6.30 o'clock.

Whitteker, the Optician, will be at Winchester, Monday, Apr. 12th; Chesterville, Tuesday, Apr. 13th; Russell, Thursday, Apr. 15th; Finch, Friday, Apr. 16th.

The Conservative patronage committee has recommended Andrew Percy for the office of division court clerk of Smiths Falls, vice J. H. Ross resigned.

You will never be satisfied with your tea as long as you continue to buy it in bulk. Unless put up in sealed packets, tea deteriorates rapidly and often becomes tainted. "Salada" tea is sold only in sealed aluminum packets and is blended, cleaned and packed by the most modern machinery. It is the enormous demand that enables us to give you such quality at the price.

There passed peacefully away at her residence at Froatburn, on Sunday of last week, a most highly and respected resident in the person of Mrs. W. O. Marcellus in her sixty-third year. She had been been ailing for some time, but the immediate cause of death was heart failure. She leaves to mourn, her husband and one daughter of California. Our sympathy is extended to them in their sad bereavement. The funeral service was conducted in the Lutheran Church at Riverside, Rev. C. H. Little, D. D., officiating.

Successful Dairy Meeting at Winchester Springs.

The Dairy meeting held at Winchester Springs, under the auspices of Cheese Manufacturers and Makers' Club, on Wednesday, March 17th, was a decided success.

The day was fine and a good attendance of farmers and makers were present.

The feature of the afternoon was a splendid address given by Mr. G. G. Publow of Kingston, Ont., Chief Dairy Superintendent of Eastern Ontario, which practically covered all of the most interesting phases of Agriculture and Dairying. It was delivered to the audience in the most practical manner, and the forceful and impressive way in which this great Dairy expert thrilled into the minds of his audience the facts and conditions of the Dairy Industry of Canada as it exists today, and the strong appeal that he made to all concerned to put forth more energy than ever in order to maintain the grand and good reputation we hold throughout the whole civilized world, was surely an inspiration for every one present to do their duty, and that great results will be recorded due to it.

Mr. Bradt of Morrisburg, gave a talk on some conditions of Agriculture, as did Mr. B. A. Ruddick of Finch, dealing with experiments conducted at Finch Dairy Station in connection with the yield of cheese per hundred pounds of milk.

To much value cannot be added to an address such as Mr. Publow gave, as it was generally conceded to be a masterpiece.

An Old Resident Dead.

A very respected and esteemed old resident of Chesterville, in the person of Mrs. Wm. Harrison, died on Sunday, March 14th, 1915, at the advanced age of 73 years, 3 months and 20 days.

The funeral will leave her late residence to-morrow (Friday) afternoon at 1.30 o'clock for Trinity Methodist Church, where services will be conducted by the pastor, Rev. H. E. Warren, assisted by Rev. T. B. McCorkindale, Presbyterian minister of this place, after which interment will be made in Maple Ridge cemetery.

Read the RECORD.

SELLING OUT !

Men's and Boys' Overcoats.
Odd Pants, Odd Vests, Odd Coats
Sweaters and Sweater Coats,
Top Shirts, Underwear,
Mitts and Gloves,

At Greatly Reduced Prices.

McGEE & CO., Terms Cash. **Chesterville.**

Watts—Greer.

The marriage of Miss Vera Almedith, only daughter of Mr. and Mrs. Joseph Greer, Augusta township, in Grenville County, to Edgar Ernest, son of Mr. and Mrs. John B. Watts of Mountain, Ont., was solemnized at the bride's home on March 3rd, at 10.30 p.m., by Rev. Gordon Duncan of Bishop's Mills. The home was beautifully decorated and the ceremony was performed under an arch of evergreens and white bells. The bride wore cream silk trimmed with silver bugle, and was given away by her father. The bride and groom were unattended. The bride entered the parlor on her father's arm to the strains of Mendelssohn's wedding march, played by Mrs. Gordon Duncan.

After the ceremony all sat down to a sumptuous dinner and after reviewing the many handsome and useful presents, among them included substantial cheques from the parents of both bride and groom The happy couple left for Ottawa and other points, the bride travelling in a suit of navy blue serge with black and white hat.

Mr. and Mrs. Watts will, after their honeymoon, reside on his farm near Mountain Station. After the middle of March, Mrs. Watts will be at home to receive her friends. Their very many well wishing friends wish them every joy and happiness and a long wedded life.

How's This?

We offer One Hundred Dollars Reward for any case of Catarrh that cannot be cured by Hall's Catarrh Cure.

F. J. CHENEY & CO., Toledo, Ohio

We, the undersigned, have known F. J. Cheney for the last fifteen years, and believe him perfectly honorable in all business transactions and financially able to carry out any obligations made by his firm

NATIONAL BANK OF COMMERCE,
Toledo, O.

Hall's Catarrh Cure is taken internally, acting directly upon the blood and mucous surfaces of the system. Testimonials sent free. Price 75c per bottle. Sold by all Druggists.

Take Hall's Family Pills for constipation.

Dillabough—McHaffie.

The Methodist Parsonage, Elma, Ont., was the scene of a quiet wedding at 1.30 p.m., Monday, March 15th, when Mr. M. M. Dillabough and Miss Fannie L. McHaffie, both of Elma, were united in the bonds of matrimony, by the Rev. W. T. Keough, M. A.

The happy young couple will take up their residence at the old homestead of the groom's family, near Dunbar.

Mr. Dillabough is the eldest son of Mr. Ira N. Dillabough of Elma, while the bride is a daughter of Mr. Adam McHaffie of Glen Becker, and both are quite popular among the young people of these regions.

A short time ago Miss McHaffie was tendered a linen shower, with Mrs. Keough as hostess, when a few of her girl friends assembled at the parsonage and spent a very pleasant evening together.

Mr. and Mrs. Dillabough have the very best wishes of their many friends for a long and happy life.

Advertise in The Record.

The Presbyterian Church
DUNBAR.

A CONCERT

Will be given in the Above Church on

Friday Eve'g., March 26

Admission 25c. Doors open at 7.30.

Nathan B. Lindsay, Kemptville

After a long and lingering illness there passed away a very well known and highly respected resident of Kemptville on Tuesday, 2nd, 1915. Mr. Lindsay was born at North Gower fifty-one years ago, where he resided until eight years ago, when he moved to Kemptville. He is survived by his mother, and three sisters, Misses Nellie and Ruth Lindsay at home, Mrs. Curriston, Inkerman, and W. E. Lindsay of Kars. The funeral service was conducted at the home of the family by the Rev Dr. McLeod. He was buried under the auspices of the I.O.O.F., interment taking place at Kars cemetery. The floral offerings were as follows: a wreath from the Excelsior Bible class and a spray from the Misses Lindsay, Ottawa, and a wreath from Grenville lodge, No. 279.

What New Taxes Mean

The proposed tax in Ontario means something to the various municipalties. It means a good deal.

The new legislation proposes to levy a tax of one mill on the dollar of all assessments in the Province.

Here is what it will mean in round figures in the United Counties of Stormont, Dundas and Glengarry, according to the figures of last revised assessment:—

STORMONT	
Cornwall Town	$1951
Cornwall Township	2024
Roxborough Township	1715
Finch Township	1438
Osnabruck Township	1863
Finch Village	75
DUNDAS	
Williamsburg Township	1711
Winchester Township	1646
Mountain Township	1359
Matilda Township	1769
Morrisburg Village	446
Iroquois Village	233
Winchester Village	300
Chesterville Village	182
GLENGARRY	
Charlottenburgh Township	2216
Lancaster Township	1718
Lochiel Township	1897
Kenyon Township	1702
Lancaster Village	139
Alexander Town	489
Maxville Village	153
Total	$25038

The tax will be collected by adding the extra mill to the County rate.

This is the beginning of direct taxaion in Ontario.

If the Farmers want Butter Parchment Paper we keep it and can print anything required on it on short notice. Price reasonable.

POULTRY WANTED

The undersigned will be at his home AT FINCH on

MONDAY AND WEDNESDAY OF EACH WEEK

to take in DUCKS, GEESE CHICKENS and OLD HENS, for which the highest market prices will be paid.

EMPTY BAGS purchased.

K. ADOFF

Finch, Ont.



Further Notice to Breeders.

The fast and handsome pacing stallion "A Night Rider," will make the season of 1915, commencing April 1st, at Flynn's Hotel, Chesterville, Ont., and will stand there continually throughout the whole season

The terms of service are, Twenty Dollars for a standing foal. With his genuine good breeding, his mouldy make up, along with the extreme speed that he possesses, this is a rare opportunity that is placed before the farmers of this locality to secure the services of such an animal holding these heretofore characteristic features that is so desirable in the light horse type. Mares once tried and not returned regularly to the horse will be charged as a standing foal.

I wish to call your attention to the kind of light horse type that is desirable and most marketable. It is not the size of a horse which makes him valuable, nor is it the speed alone that generally speaking attracts the attention of horse fanciers. It is the natural, compact, mouldy, neat and attractive appearance which the horse exhibits, that is so much admired, not only by intending purchas[redacted] but by the general pu[redacted]

This horse will [redacted] service to a limited number of mares, as I intend preparing him for racing as well.

THOMAS ELLIS
Chesterville.

Fire Insurance.

For all Classes of Property.

Western Assurance Co.
Sun Insurance Office.
General Fire Insurance Corp.
Merchants Insurance Co.
Equity Fire Insurance Co.
Anglo American.

For Farm Property

The Popular and Reliable Grenville Patron Mutual Fire Ins. Co.

The Ontario Farmers Insurance against Windstorm and Cyclone.

Prompt adjustment and satisfactory settlement in all cases.

Lowest rates.

JAMES CLEMENT, Agent.
Phone 24 R. 2-3.



Shoe Hospital at Chesterville.

Bring your Shoes to our shop and we will make any repairs necessary and return them to you good as new.

S. MAEROWYTZ,

Opposite McCloskey House, Chesterville