WINCHESTER
FOODLAND
Fresh food. Friendly neighbours.
Never miss our great deals!
Check our weekly flyer for specials.
MAIN STREET, WINCHESTER
613-774-2125
OPEN 24-7

WINCHESTER
PRESS

WEDNESDAY, MARCH 30, 2016 VOL. 129 NO. 4 ~ WINCHESTER, ONT. ~ $1 gst included



O'FARRELL Financial Services Inc.
KEMPTVILLE WINCHESTER BROCKVILLE CORNWALL
Live the life you want today.
Secure the legacy you want for tomorrow.
1 Year GIC 1.83%
3 Year GIC 2.02%
5 Year GIC 2.25%
Cashable GIC 1.35%
Rates as of 3/29/16. Rates are subject to change. Minimum amounts may apply.
613.774.2456
www.ofsi.ca | future@ofsi.ca



We're the champs

Jaymen Heuff (right) rushed to congratulate teammate Maxime Paquette seconds after the North Dundas Pee Wee Rep "B" Demons had defeated the Kemptville Panthers 4-0. Monday's (March 28) victory at the Joel Steele Community Centre enabled the Demons to capture the 2015-2016 Upper Canada Minor Hockey League's East/West (overall) championship in four games. Kemptville was this year's West Division representative in the league's final series. See more coverage on page 9. *Press Photo – Van Bridger*

Philosophical lines blur in gym debate

by Matthew Uhrig
Press staff

WINCHESTER – Whether a commercial gym does or does not have a place in the village is not the point that needs to be debated. At least not according to Councillor Al Armstrong.

The more critical aspect, said the veteran politician, is whether the municipality is doing a disservice to other commercial property owners in the Township of North Dundas by approving a rezoning request for 1,000 square-feet inside the addition to the Winchester District Memorial Hospital's Community Care Building on Fred Street.

The debate roared on Tues., March 22 during a public meeting associated with Summers Physio Fitness' pending move to the centre and the opening of a 24-hour gym.

Proprietor Dave Summers is preparing to vacate his Main Street location for the more modern facility, but not before, he said, scouting other spaces in the village and considering staying put.

"I had to look at what was good for my business to succeed, and I had to move," he said. "It was not viable to stay at the current location, and this is the best opportunity for my business. I think we have to focus on the positives here, and I think we can bring a lot to the community."

Armstrong's contention, however, was not with Summers' established business, which he praised as a success, but rather with the hospital's planners and their negligence when it came to filing appropriate paperwork.

• see GYM DEBATE on page 3

Library patrons upset as branch hours cut by half

by Alicia K. Gosselin
Press staff

MOREWOOD – A group of concerned citizens are reeling after finding out that the Stormont, Dundas, and Glengarry (SD&G) County Library board voted earlier this month to cut the hours of operation at three of its library branches by nearly half.

The libraries affected are located in Dalkeith, Morewood, and St. Andrews West, with hours cut by 42 per cent.

The Dalkeith and Morewood branches are both down to two days a week from four, while the St. Andrews West branch is no longer open on Saturdays.

Confused library-goers were unaware of the changes until showing up to locked library doors during March Break.

"It is very disheartening when services are cut without proper public consultation," said former board vice-chair Jeannie Gagnon. "Especially when the library's mission statement is about providing better service and more accessibility to everyone."

• see LIBRARIES on page 3

Region's 'sunshine list' balloons

13 WDMH employees account for nearly $1.6 million in spending

by Matthew Uhrig
Press staff

WINCHESTER – The province's list of $100,000 (or more) annual earners continues to push higher, with 4,000 added public sector employees joining the list in 2015.

With more than 115,000 salaries listed, it's an increase from the previous year, despite the fact Hydro One employees are now exempt.

The revealing is a mandatory provision of the *Public Sector Salary Disclosure Act*, which aims to make government organizations more accountable to taxpayers.

Locally, Winchester District Memorial Hospital (WDMH) leads the way with 13 high-priced earners, accounting for nearly $1.6 million in spending.

CEO Cholly Boland topped the list, netting $238,848.97 in 2015.

Other top administrative employees include: Michelle Blouin, senior vice-president of corporate services and chief financial officer, $147,284.47; Lynn Hall, senior vice-president of clinical services, chief nursing executive and professional practice leader, $147,284.46; Sean O'Brien, chief information officer, $117,006.19; and Anne Elliot, former clinical manager, $105,978.79.

Naomi Thick, clinical manager for acute inpatients and complex continuing care, raked in $105,271.86, while pharmacy manager Joanne Leclair earned $106,350.98.

• see TOP EARNERS on next page

Moving mission to give away a home

by Matthew Uhrig
Press staff

WINCHESTER – Like-minded community members, all of whom have comfortable homes they can call their own, are rallying to come to the aid of a friend who does not.

Led by Nanda Wubs, one half of the Wubs Transit/Precision Diesel ownership team, the collective, made up largely of Harmony Church congregants, has recently found themselves in the possession of two bungalows originally pegged for demolition.

• see MISSION on next page

STORE HOURS: SUNDAY 9AM TO 6PM MONDAY TO THURSDAY 8AM TO 9PM FRIDAY 8AM TO 11PM SATURDAY 8AM TO 8PM
NANCY'S FANCY FRESH SLICED BREAD WHITE OR WHOLE WHEAT 675 G 1.97
BEATRICE FRESH MILK 1%, 2%, OR SKIM 4 L 4.27
MAJESTA PAPER TOWELS OR FACIAL TISSUE 2 ROLLS 1 PK 1.00
HABITANT ASSORTED VARIETIES READY TO SERVE SOUPS 28 OZ 1.97
BLACK DIAMOND PROCESSED CHEESE SPREAD 500 G 3.97
GENERAL MILLS ASSORTED VARIETIES 365 G 380 G 340 G 425 G 475 G 465 G 460 G 505 G 360 G 400 G 340 G
POST SHREDDIES, ALPHA-BITS, OR HONEYCOMB 550 G 340 G 400 G
KELLOGG'S CORN FLAKES, FROSTED FLAKES, OR TWO SCOOPS 680 G 425 G 425 G
CEREALS 3.97
19 KING STREET, CHESTERVILLE - HERITAGE MARKET
MIKE DEAN'S SUPER FOOD STORES
SUPER FRESH SUPER DEALS
Drive a little, save a lot!
2 Week Promotion: Open Thursday, March 24 To Close Wednesday, April 6.
www.mikedeans.com

Top earners

• continued from the front

Six WDMH nurses also made the list: Nancy Nicolaassen, $112,522.63; Arlene Sommerville, $105,391.15; Sherry Roberts, $103,871.57; Donna Baker, $102,372.07; John Arnold, $101,263.19; and Gay Campbell, earning $101,082.31.

Sticking with the medical field, the Eastern Ontario Health Unit (EOHU) had six employees listed. Dr. Paul Roumeliotis, CEO and medical officer of health, remains one of the region's highest earners, topping the agency's ranking with a 2015 salary of $318,167.74.

Suzanne Ross, director of administration and operations, was paid $159,455.68, while Nicole Laplante, director of health protection, earned $129,618.58.

Other EOHU staff members listed include: Frank Spagnolo, director of finance and infrastructure, $129,568.57; Patricia Gauley, director of health promotion and prevention, $129,557.60; Linda Cleroux, program manager for infectious diseases, $105,512.59; and Therese Bourgeois, office manager at the unit's Cornwall office, $100,187.57.

Seaway Valley Community Health Centre executive director Debbie St. John-De Wit, meanwhile, had a salary of $132,926.95.

Government spending

The Township of North Dundas' sole entry was CAO Angela Rutley, who last year was paid $115,293.61.

In the Municipality of South Dundas, former CAO Stephen McDonald, who vacated the job abruptly last year, earned $124,926.64, while his successor, Shannon Geraghty, who also remains the municipality's treasurer, earned $101,349.58.

Four United Counties of Stormont, Dundas, and Glengarry employees made the list. They are: CAO Tim Simpson, $169,054.55; Vanessa Metcalfe, director of financial services and treasurer, $129,035.20; Ben De Haan, director of transportation and planning services, $129,035.20; and retired county planner Michael Otis, $118,653.64.

The St. Lawrence Parks Commission, which operates Upper Canada Village, had five employees making the rankings. CEO and general manager Darren Dalgleish was the top payee with $166,378.71, followed by Bryan Mercer, director of marketing, special events and revenue generation, at $112,462.61.

Other top salaries include: Geoff Waycik, manager of historical attractions, $107,815.78; Deanne Davies, manager of marketing, web and new business, $106,177.11; and Al Adibi, manager of finance and human resources, $102,130.97.

Politician pay

Stormont, Dundas, and South Glengarry MPP Jim McDonell earned $116,550, while his PC colleague, Nepean-Carleton MPP Lisa MacLeod, took in $125,874.

Education earnings

All area school principals find themselves on the list.

Winchester Public School principal Laurie McElheran was paid $115,349, while vice-principal Ann Blackburn earned $112,643.96. Toby Sebalj, principal at Chesterville Public School, received $115,230.08, while Nationview's Karen Bryan took home $115,349.

North Dundas District High School principal Brenda Beaudette earned $124,667.92.

At South Dundas schools, Morrisburg Public School principal Brenda Sine-Szirtes earned $124,667.92, while Iroquois Public School's Sarita Anderson was paid $115,349. Seaway District High School principal Donald Lewis received $132,841.01, and vice-principal Tania Stover took home $101,973.04.

On the executive side, newly minted Upper Canada District School Board (UCDSB) director of education Stephen Sliwa earned $171,012.83 salary during his time with the Ottawa-Carleton District School Board (OCDSB).

Four superintendents of schools made the list: Valerie Allen and Tim Mills, both at $170,937.37, and David Coombs and Susan Edwards, both at $162,540.04. Nancy McCaslin-Barkley, superintendent of business, earned $161,914.72, while Jeremy Hobbs, superintendent of human resources and operational services, was paid $162,540.04. Superintendent of district alignment, Phil Dawes, took home $156,231.

In the OCDSB, the top earners at Metcalfe's Osgoode Township High School were: principal Kristin Riddell, $112,680.47; vice-principal Charles Tourigny, $117,894.55; and vice-principal Michael Linden, $108,893.62.

Metcalfe Public School vice-principal Louise Labonte earned $113,607.36.

William Gartland, director of education for the Catholic District School Board of Eastern Ontario, made $213,327.80, while the highest earning local principal was Karen Carriere, who oversees St. Mary Catholic School in Chesterville, taking home $114,629. Morrisburg's St. Mary - St. Cecilia Catholic School principal Erin Merkley was paid $115,260.87.



Nanda Wubs (left) is helping to lead the charge to move a home near the former Mike Dean's Super Food Store property in west Winchester to a location on Cameron Road. The bungalow would replace the dilapidated structure Monica Fife has been calling home for many years. Pictured with Wubs is Caroline Rooney, team leader at the Nor-Dun Seniors' Support Centre, which hosted a bake sale in support of the project.

Mission

• continued from the front

The homes are nearest the entrance to what used to be Mike Dean's Super Food Store in the west end of Winchester. Following Sobeys' acquisition of the property, the adjacent locations were slated for removal in order to open the street view of the site and increase parking.

"Sobeys has graciously agreed to donate them both," Wubs said.

At the same time, Cameron Road resident Monica Fife has spent many years wondering if the house built by her late husband Larry would survive another winter or a day of significant wind.

The home, though built with the best of intentions, was constructed with various recycled materials, and lacks structural integrity or any sense of safety.

"Larry died last year, and the drafty house could blow down," Wubs said. "It is literally that bad. The love is there, but the building isn't structurally sound."

Fife's property has been a concern to the Township of North Dundas for more than a decade, with countless clean-up orders having been issued.

With the two homes now in the group's possession, what's being called a two-stage process must begin. First, the house at 12025 County Rd. 3 (Main Street) must be sold, with a best offer asking price. Its sale is contingent on the buyer having the means to move the house off the property.

Next, profit made from the sale will be used to lift the neighbouring home off its foundation and transport it to Fife's Cameron Road property.

Once there, a new foundation is necessary, as is a well, septic system, and woodstove. Wubs said she is hopeful the house can be moved by the end of April, while the entirety of the work can be completed by late July.

"Many people are offering to help, and it seems to be coming together," she said.

Wubs has estimated that $20,000 to $30,000 will be required, which the group is in the midst of fundraising. To date, nearly $5,000 has been generated, with $1,122 handed over following a bake sale at the Nor-Dun Seniors' Support Centre on Wed., March 23.

Other funds are expected to be totalled following the sale of scrubland near Fife's property.

The committee has also asked that North Dundas defer building permit fees and other costs associated to the move. A decision on this matter is expected at the township's April meeting.

Habitat for Humanity has placed a project manager on the file to help facilitate the process, and the House of Lazarus will be donating furniture and other items.

"People in this community know Monica, and know she works hard at her cleaning jobs," Wubs said. "She needs some help, and people want to help a neighbour."

Police Blotter

Drugs seized

MORRISBURG – A Montreal man faces drug charges after being stopped in a Stormont, Dundas, and Glengarry (SD&G) OPP RIDE program at the Highway 401 onramp north of Morrisburg Sat., March 26. Just before 2 pm that day, a check of a stopped vehicle turned up a quantity of marijuana.

Nathaniel Piard, 22, was arrested at the scene. He faces a possession of a controlled substance (less than 30 grams) charge. He is to appear Tues., May 10 in Morrisburg court.

Tractor theft

WINCHESTER – SD&G OPP are again asking the public to be on the lookout for a stolen piece of farm machinery.

This time around, officers responded to Dan R Equipment Tues., March 22 following the report of a stolen tractor.

The investigation indicated that within the past two weeks a red 2016 Massey-Ferguson four-wheel drive sub-compact tractor with a backhoe and front-end loader was stolen.

Anyone with information is asked to contact OPP at 1-888-310-1122, or at CrimeStoppers (1-800-222-8477). A cash reward of up to $2,000 may be rewarded.

•

Details published in the police blotter are provided by the OPP. All suspects are considered innocent in the eyes of the law unless proven otherwise in court.





Gym debate

• continued from the front

"I think [the gym] is a great idea," he said. "The problem I have is changing zoning at an unfair advantage to our commercial owners. The [community care] building was built because we enabled it to exist, and while it is somewhat fantastic, it is also unfair for the rest of the commercial owners."

Armstrong's condemnation of the rezoning request came two weeks after North Dundas politicians were critical of a similar appeal from the owner of the one-time Vice family funeral home building on Church Street. In that case, the proprietor has struggled to find a long-term business tenant, and instead asked that his plan to convert the property for apartments be passed. Politicians were apprehensive, and instead requested the owner consider mixed use of the building instead.

With Summers' gym, council was asked to approve limited commercial space within an institutionally zoned building.

"I'm not suggesting the hospital is anything but a good thing, but how far do we bend over backwards for it?" Armstrong questioned. "We're in this situation because the hospital didn't report itself in a proper manner, and I really don't think it's right. Not when the business is going to open."

With this, Mayor Eric Duncan agreed: "This should have come up well before tonight, and the hospital should have been better in touch about the uses of the building."

The township's top politician did, however, contend that it is not likely to happen again "after the verbal tongue lashing" received.

"I wouldn't bet on it," Armstrong said in retort.

Both WDMH CEO Cholly Boland and Pat Lewis, the chief of human resources who admitted to botching the project paperwork, were in the audience during the meeting.

Alongside a handful of village residents, some neighbouring homeowners turned out to speak for or against the plan. Some questioned the increase in traffic around the facility, but most were supportive of bringing a gym back to the village.

North Dundas Chamber of Commerce president Owen Shortt, meanwhile, expressed displeasure with another downtown vacancy due to the hospital's luring of businesses to its rental property.

Summers said he is hoping to have 100 members signed on by year's end in order to facilitate the purchase of desired equipment and to continue to operate a successful gym for some time. The new location is set to open early next month.

Council ultimately approved the rezoning request.

For your convenience classified listings are posted online weekly at www.winchesterpress.on.ca



Roaring good breakfast

The Winchester Lions Club hosted its annual Easter pancake breakfast Sat., March 26 at the organization's village facility. There were plenty of hearty appetites in attendance, as plates were filled with flapjacks and sausages. Youngsters were given the chance to hunt for Easter eggs, while North Dundas Leos members hosted a fundraiser of their own. Working the kitchen were Doug Padbury, Joan Shirreffs, Lesley Bouchard, and Marlene Faulkner.

Press Photo – Uhrig

Libraries' hours reduced according to usage patterns

• continued from the front page

The decision to cut the hours was approved by library board members based on a pilot study conducted within the branches, which monitored daily and hourly visitation patterns. It was determined that none of the branches were "well used," except at specific times.

According to a report from the board, staffing at the SD&G County Library branches cost about $1,300 per hour to operate. With the approved changes, the board expects to secure a savings of $17,550 for this year, and about $23,400 in 2017.

"When we're looking at a branch that circulates less than 100 books a week, and when 80 per cent of circulation comes within certain hours, we have to take that into consideration," said board chair Bill McGimpsey. "People don't want to lose what they have, but... the hours were determined by usage. We didn't haphazardly slash hours, we said, what hours are not being used, and where can it better benefit the system?"

Online petition initiated

According to McGimpsey, the savings can now be used to offer more resources, programming, and hours in branches that "will be used."

In the aftermath of the vote, community members initiated an online petition – Save our SD&G Library Branches – demanding that the hours be reinstated. As of press time, there were a total of 163 signatures.

"There are no other consistent services in town where residents can gather," said Brenda Noble, who regularly frequents the Dalkeith branch. "We have been open for many years and have received other cuts to our branch that we have tolerated, but to have eight hours in total...we lose program times, incur late fees, and wait longer for orders."

The group of readers is trying to reverse the board's decision by not only signing names of support, but also by encouraging the public to get a library card, contacting board members about the decision, and attending future board meetings.

The group plans to present the petition at the next library board meeting in Williamstown Thurs., April 14.

Local members are worried that some of the branches will be shut down altogether, which was presented as an option during the last library board meeting.

"A world without libraries would be very dull indeed," added Gagnon, who initiated parts of the petition.

However, McGimpsey said that although there is "a great place for libraries," they are no longer considered research centres, and that the library system would have to "reinvent" itself in order to attract new patrons.

"We are looking to make them resource centres in the community… We want to partner with municipalities to offer services, like dog tags or garbage stickers, during township off-hours," McGimpsey said. "We don't have the resources to reinvent ourselves if we continue to put the money into areas with low usership. I'd like to see libraries have a comeback, so we can say, your branch is so busy right now, and we need to expand the hours again. I wish that was the case, but right now, it's not."

Proudly Serving Dundas County

Kathryn Kingsley, ***your local insurance broker***

Turn to us for all your insurance needs
We offer a free analysis of your requirements
Get placed with a provider that best suits your needs

Home • Auto • Commercial • Seasonal • Recreational

We provide:

- Full understanding of available coverages
- Professional and friendly service
- Flexible coverage options
- Knowledgeable brokers
- Various payment options

ask about our on-demand customer portal myRIO

Let us earn your business *~ Kathryn Kingsley*

RIO Insurance Brokers

kathryn@rioinc.ca
613.203.0101
www.rioinc.ca

NEW LOCATION
---------- as of April 1, 2016 ----------

SUMMERS physiotherapy

WILL BE OFFERING
ALL OF THEIR SERVICES FOR:

- Acute Sports Injuries
- Registered Massage Therapy
- Manual Therapy
- Custom Bracing
- Individualized Exercise
- Chronic Pain
- Needling Techniques
- Customized Performance Insoles
- Sports Concussion Management
- Pelvic Health

---------- at ----------

530 Fred St., Winchester
(Community Care Building)
613-774-4505

We look forward to seeing you in our new location!

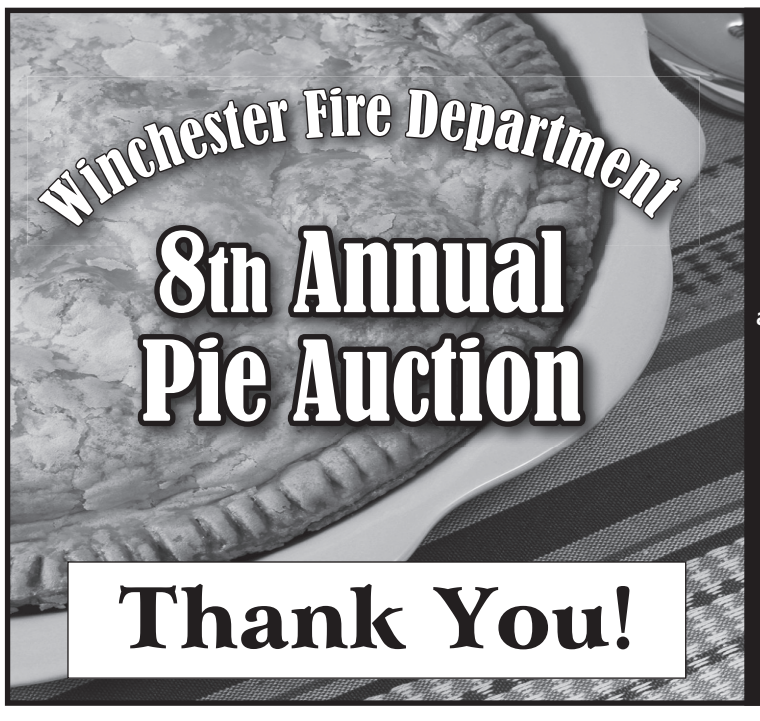

Thank you for making our 8th Annual Pie Auction a success.

Many thanks to Hugh Fawcett, and to all the people who donated their desserts and participated in the auction.

WINCHESTER FIRE DEPARTMENT
STATION 3
TOWNSHIP OF NORTH DUNDAS

4-H Update

ND Dairy Club meets for first time

by Taylor Mathers

CHESTERVILLE – The North Dundas Dairy Club held its first meeting at the Gathering House in Chesterville Tues., March 15 – and it was amazing!

First, the club's leaders introduced themselves. This year, leaders are Charmaine Verspeek, Eric Vandenbroek, Mike and Thea Farlinger, Todd Edwards, and Dr. Laura MacRae.

The first activity was an ice breaker for club members to get to know each other.

The team then watched a video that talked about a cow's udder, her feet and legs, and other important parts of the cow.

An election was also held to decide on the club executive. Brandon Scheepers was voted in as president, Janessa Pol as vice-president, Meghan Scheepers as secretary, and Taylor Mathers as press reporter.

A discussion was held about possible fundraising ideas for the club, which will be revisited in future press reports – so stay tuned.

The next meeting for will be held Fri., April 8 from 7 to 9 pm at Hugh Fawcett Auctions in Winchester, where members will have a chance to preview the calf sale consignments as part of the evening.

Candy club meets in Carleton County

by Kelsey Warren

METCALFE – This year, members of Carleton County 4-H started a new candy club called Dalmeny Confections. Members voted on the name at the first meeting, and are off to a great start!

The club has 16 members between the ages of 9 and 21, and two leaders – Julie McDonald and Janet VanBokhorst.

The club's executive was also chosen, with Kristian McDonald as president, Angie Robinson as vice-president, Shannon Oude Egebrink as secretary, and Kelsey Warren as press reporter.

There will be four meetings in total, where members will make homemade candy including chocolate, lollipops, peanut brittle, peanut butter cups, and more.

Right now, members are learning proper measuring techniques, how to use a candy thermometer, and about different kitchen tools in general.

The club is looking forward to some delicious fun!

Bakers come up with new name

by Emma Acres and Taylor Mathers

WINCHESTER – Members of the Dundas County 4-H Baking Club met twice at the beginning of March at St. Paul's Presbyterian Church to bake various types of cookies and muffins.

First, the team made four different types of muffins – apple, blueberry, homemade bran, and pre-mixed, store-bought bran muffins. After taste testing, it seemed that most people preferred the blueberry muffin recipe.

At the next meeting, the team made oatmeal, chocolate chip, and peanut butter cookies, which all tasted really good!

Members also chose a new name for the club: Bakers Dozen Plus Two. The creative name was chosen because there are fifteen members in the club.

The next meeting was set to take place last week (Wed., March 23).

4-H members try square dancing

by Logan Verspeek

CHESTERVILLE – Members of the Dundas County 4-H Dance Club met twice in March – first in Dunbar, and again at the Gathering House in Chesterville.

The club was joined by Dunbar square dancers at the first meeting, and watched a traditional square dance upon arrival. All members then chose a partner from the club, and danced a couples' dance before moving on to a group square dance.

It was the first time members tried square dancing, but not the last.

Members met again in Chesterville, and welcomed a guest square dancer, Jesse, who taught the club some great moves he learnt when he was the same age as club members.

Jesse now square dances at competitions in Ormstown and other events.

The next meeting will be held at the Gathering House Sat., April 2 at 11 am.

Lasagna club puts on the aprons

by Brooklin Begg

WINCHESTER – Members and leaders of the Dundas County 4-H Lasagna Club met Mon., March 14 at Rose Stewart's house, opening the meeting with the 4-H pledge.

After the minutes were read, members dipped into their ingredients and put on aprons.

Cassidy Porteous and Brooklin Begg created a veggie Alfredo lasagna, while Caitlin Begg and Bruce Porteous made Caprese lasagna rollups. A spinach artichoke lasagna was also created by other members – they all looked very tasty!

While waiting for the lasagnas to cook, members decided what everyone was going to bring to the next meeting.

Arrive Alive — Drive Sober

Parmalat plant 'big cheese' at world's

WINCHESTER – The village's Parmalat plant recently received global recognition for creating some of the best cheese in the world during this year's World Championship Cheese Contest.

A record-setting 2,959 entries from 23 countries and 31 states were evaluated during the three-day competition in Madison, Wis. in early March.

Fifty-eight dairy experts from various countries tasted 110 different types of cheeses, giving each entry points up to 100.

The Parmalat team took home two gold medals, placing first in the mild cheddar and medium cheddar categories, coming ahead of two teams from the U.S. The plant also placed second with its sharp Balderson cheddar entry – within half a point of the Cabot Creamery Co-operative in Vermont – and third with its Balderson marble cheddar.

"We are very pleased and proud of the performance of our cheese at the World Champion Cheese show," said plant manager Stephen Wilson. "Our team works very hard to produce an excellent cheddar that everyone loves."

At the end of the competition, the Parmalat plant was fourth runner up for the 2016 world championship title. The winner was Emmi Roth Cheese from Wisconsion with its Roth Grand Cru Surchoix entry.

Overall, U.S. cheesemakers dominated the competition, earning gold medals in 83 of the total 110 categories judged. Switzerland came in second among the countries, with nine golds.

Cheesemakers from The Netherlands earned six gold medals, while Austria, Canada, and Spain each took three. German cheesemakers won two golds, and Mexico earned one.

"The cheeses judged at this competition are, without a doubt, the best in the world, and all of the cheesemakers who participated are to be commended," said John Umhoefer, executive director of the Wisconsin Cheese Makers Association, which hosts the biennial competition. "Win margins are incredibly thin, often with just tenths of a point separating the medalists from the rest of the pack."

The World Championship Cheese Contest, initiated in 1957, is the largest technical cheese, butter, and yogurt competition in the world.

The last time a Canadian was recognized as the world champion cheesemaker was in 1986 – Rejean Galipeau, master cheesemaker at Winchester's Parmalat, took home the title.

Hemp crops spark interest of local farmers

WINCHESTER – Since its legalization in 1998, hemp has sparked much interest among Canadian farmers.

That was evident Wed., March 16, when members of the Canadian Hemp Trade Alliance (CHTA) organized a hemp agronomy workshop at Winchester's Country Kitchen, and showed up to a full house of local growers with an appetite to learn more about starting up their own alternative crops.

The CHTA is a national organization that promotes Canadian hemp and hemp products globally, and represents those involved in Canada's hemp industry. The key functions of the alliance are to disseminate information, promote the use of nutritional and industrial hemp, and coordinate research.

Art McElroy, CHTA director and hemp researcher, updated the crowd on the state of the hemp industry, citing the need for a promotion and research agency (PRA) that would further develop the sector.

"A [PRA] is critical for the hemp industry to move forward," said McElroy. "It would provide stable funding for research and commercialization, which would eventually allow us to get hemp approved as an animal feed ingredient."

As the world's premier renewable resource, hemp has been a source of food and fibre for the past 10,000 years.

But it's only been a little more than a decade since Canadian farmers and producers have been legally allowed to grow hemp for industrial purposes, harvesting the plant's fibre for things like clothing, rope, paper, grains, paints, cosmetics, and more.

According to Larry Marshall of Marshall Farms, one of Canada's largest organic hemp producers, the re-introduction of hemp as a legal crop and the development of markets has been a slow process, but as the hemp sector continues to grow and as new technologies are applied to production and processing, more commercial possibilities will become feasible.

"There are a lot of farmers looking for fibre from their crops, and it's a valuable thing from hemp, but it's been a long time taking off," said Marshall. "Partly because it takes such a large operation to get it going, but also because of the stigma that comes along with it."



Members of the Canadian Hemp Trade Alliance (CHTA) organized a workshop Wed., March 16. Pictured are hemp producer Larry Marshall (left), and CHTA director and hemp researcher Art McElroy. *Press Photo – Gosselin*

According to the Government of Canada website, like the marijuana plant, industrial hemp belongs to the species cannabis sativa; however, unlike marijuana, it only contains small quantities of the psychoactive drug delta-9 tetrahydrocannabinol (THC).

Hemp fibre contains no measurable amounts of THC, and is renowned for its resistance to rotting and wear, as well as for its durability and strength.

Hemp's agronomic and environmental attributes mean that it can be grown without fungicides, herbicides and pesticides; it can absorb carbon dioxide five times more efficiently than the same acreage of forest; and it matures in three to four months.

With the promise of potential, many local farmers showed up to the workshop to see how they could include hemp within the rotation of their own cash crops in Eastern Ontario. The majority of current hemp operations are based in western and central Canada.

"We want to get hemp over to the Canadian Food Inspection Agency – same as wheat, soybean, corn," added McElroy. "And it's really nice to see such support from out east."

Carefor
HEALTH & COMMUNITY SERVICES / SERVICES & SOINS DE SANTÉ COMMUNAUTAIRES

Carefor/Nor-Dun Seniors' Centre
presents a Fundraiser for
the Seniors in North Dundas

'Swing Into Spring' Fundraiser Dance

Saturday, April 23, 2016
7:00-11:00 pm
Chesterville Legion

Music provided by "Hillbilly Highway"
$10 per person

Tickets can be purchased at Nor-Dun Seniors' Centre in Winchester - **Call 613-774-6109**

Your support is much appreciated.



HEATING AND COOLING
DEALS ON
Goodman Air Conditioning & Heating
Furnaces and Air Conditioners



Call today and ask about current promotions or rebates or to book a free estimate or stop by our showroom for expert service.

WE SERVICE ALL MAKES & MODELS

Regular Hours: Mon.-Fri. 8-5; Sat. 9-2

THE STOVE STORE Since 1972
unmatched
SPENCERVILLE ONT

Over 40 YEARS Enhancing Home Comfort with Distinction Since 1972

6 Beverly St. • **613-658-3101 or 1-888-370-9859**
www.thestovestore.net thestovestore@ripnet.com



Local auctioneer Hugh Fawcett (left) did the calling, as firefighter Terry Wagner highlighted the treats available during the North Dundas Fire Department detachment's eighth annual pie auction Wed., March 23. The event raised $4,804 for the village detachment.

Pastries, pies, squares galore nets $4,800 for fire detachment

WINCHESTER – More than 130 desserts lined tables set up inside the village fire station during the detachment's annual pie auction last week.

The Wed., March 23 event, held in time for Easter weekend, reeled in $4,804 to help with the purchase of the latest piece of equipment eyed by Winchester detachment members.



Winchester firefighter Jamie Hay helped showcase items as they were auctioned off to the highest bidder. *Press Photos – Uhrig*

Counting on only pastry being available, however, is deceiving as donations of all types were accepted in advance of this year's event. In the end, while pie did dominate, treat seekers also had their share of cakes, cookies, squares and more to choose from.

According to deputy-chief Tony Fraser, the event was again a success for the detachment, and proved that the community continues to look forward to the auction year after year.

Local auctioneer Hugh Fawcett again did the calling during the event.

With the funds raised, attention now turns to the anticipated purchase of an improved intake valve for the detachment's water truck. The equipment is expected to make firefighting more efficient with quicker connection rates between the truck and hydrants.

The valve retails for upwards of $3,500.

Chesterville hockey star enjoys brush with TV fame

by Matthew Uhrig
Press staff



Chesterville's Emily Eikelboom is featured as part of Scotiabank's "Portraits of Canada's 5th Season" television spots.

CHESTERVILLE – Though impossibly shy, 13-year-old Emily Eikelboom was able to summon the courage for one of the greatest thrills of her young life: starring in a nationally broadcast television commercial.

Eikelboom is featured as part of Scotiabank's "Portraits of Canada's 5th Season" TV spots, with her segment having played during the timeouts of various NHL games this season.

Her mother, Lynsey, senior financial advisor at Russell's Scotiabank branch, made the pitch for her daughter in a personally penned submission.

"An email was sent out through the bank chain for hockey-related stories, and I thought, I've got one," she said. "I started writing it, but then erased it. I wasn't going to follow through, but I was encouraged to continue."

Ultimately, Lynsey shared about her youth spent figure skating, competing at a high level before hanging up the skates.

"Figure skating was me; it's what I did. I didn't follow hockey," she said.

When Eikelboom was young, her mother tried to share her passion with her daughter, but it didn't catch on. Emily laced up skates, but she'd sooner take to the ice with stick in hand.

"She started playing at seven," Lynsey said. "I never thought I'd be a hockey mom, but here I am."

It is easy to see that hockey has been good to Eikelboom, and by extension her family. A left-winger, she first skated with the North Dundas Minor Hockey Association (NDMHA), and now plays in the Cornwall Girls Hockey Association with the Bantam "A" Typhoons.

Lynsey is a team trainer, and will be travelling with the squad to a provincial tournament in the Toronto area next month.

As for the commercial, it highlights the 13-year-old's two passions – hockey, and, lately, refereeing.

She has earned her stripes, and has the whistle to prove it. She serves as a referee for the NDMHA, and while timid, she doesn't shy away from making the calls she feels are necessary.

Though quiet through much of an interview with the *Press*, Eikelboom did flash a brief smile when asked about the authority she has on the ice. "It is fun," she said.

For now, it is time to complete Grade 8, before entering the secondary school realm at St. Thomas Aquinas Catholic High School in Russell in the fall. Eikelboom has a passion for math and science, and is leaning toward a career in the field of physical activity, while also dreaming of lacing up for Canada's national women's team one day.

But first, there's the Toronto competition, spring hockey in Montreal, and soccer all summer.

LIQUIDATION SALE
RIDEAU AUCTIONS INC.
2250 County Road 31, Winchester
OPEN EVERY
THURSDAY 9 AM-8 PM
FRIDAY 9 AM-5 PM
SATURDAY 9 AM-5 PM
SUPER DISCOUNTS
MONTHLY SPECIALS
NEW PRODUCTS ARRIVING WEEKLY!
Terms: Cash; Interac; Mastercard; Visa
Like us on Facebook
www.rideauauctions.com 613-774-2735

Please join us at our
Weagant Farm Supplies Ltd.
Customer Appreciation Days
and
Open House
Saturday, April 2, 10 am-2 pm
Brockville Store - 5077 County Rd. 29 N.
OR
Wednesday, April 6, 10 am-2 pm
Winchester Store - 11250 County Rd. 43
Delicious Oktoberfest Sausage
While they last, enjoy Oktoberfest Sausage, served on a fresh sweet roll, garnished with sauerkraut, relish or mustard
Drop by at your leisure, talk to the Factory Representatives and take a careful look at some exciting new products for 2016. Both stores feature special discounts on parts purchases, open house 1-day only specials, door prizes and product demonstrations.
Winchester 613-774-2887
Brockville 613-342-0668
WEAGANT Farm Supplies

WINCHESTER PRESS
EDITORIAL
WEDNESDAY, MARCH 30, 2016 PAGE 6

‘Sunshine list’ casts long shadow, but a vital one

Despite calls for its demise, it seems the province’s annual “sunshine list” will live on in some form, be it agony or infamy.

Its creation was trumpeted 20 years ago as a measure to provide an integral check on the public payroll. A lasting legacy of Mike Harris’ time as premier.

One would be hard pressed to say it has worked, however. After Harris’ time in power came the McGuinty Liberals and a continued increase in the number of $100,000 earners throughout Ontario.

In 2014, a total of 111,438 public sector workers were paid that or more. From 2013, the list had grown by more than 13,500 workers, with Ontario Power Generation and Hydro One employees taking the cake when it came to bloated salaries.

For 2015, more than 115,000 names can be found – 4,000 more than the previous year.

Although, the *Public Salary Disclosure Act* does serve a vital role. If nothing else, the legislation continues to amaze and bewilder countless Ontario residents, especially those who firmly believe the province has too many workers with their hands in the government’s purse.

Just as spring’s sunshine often begins to make its appearance in late March, so too does the sunshine of a different kind, just in time for the end of Ontario’s fiscal year.

They are fantastic documents, especially given the level of secrecy that typically envelops something as private as a person’s salary.

It certainly provides fodder locally when one considers that 13 employees at Winchester District Memorial Hospital account for nearly $1.6 million in salaries: a bizarre juxtaposition when the hospital’s own foundation has to raise roughly that much annually to sustain equipment and other needs.

Or the rationale from the Eastern Ontario Health Unit, and why its medical officer of health and CEO, Paul Roumeliotis, reaped a salary of $318,167.74 in 2015.

If Harris believed the legislation would curb the number of well-paid public sector workers, it has been a colossal failure. By that logic, maybe the list is no longer in vogue?

Yet, the political firestorm would quickly be a raging inferno if the Liberals repealed the legislation now. Sure, the list grows yearly, but it also continues to provide the proof needed to rail against bloated bureaucracy and call for change.

Remember when…

1936

In this week’s *Winchester Press*, it was reported that highway changes were being considered between Williamsburg and Winchester Springs: “Engineers, who have inspected that portion of [County Road 31], strongly advise that a new road be built connecting the two places, and at the same time, eliminating all curves.”

1946

A huge turnout for a local fashion show for Jo-Anne Shoppe Fashion Revue forced organizers to turn away about 200 people to the event, and had it staged again the next day so no one would be disappointed: “That the feminine species of the human race are still very much interested in the trend and ever-changing styles of Women’s Wearing Apparel was evidenced.”

1956

“Hit-run driver clips hydro pole,” was a featured headline in this week’s *Press*: “A hit-and-run motorist apparently lost control of his car early Wednesday morning, swerving in and out of the adjacent ditch and clipping off a hydro pole before he proceeded on his way. The broken pole caused a two-hour interruption in hydro in this area.”

1966

The *Press* reported this week that a new dairy policy aimed at raising producer incomes, stabilizing the dairy industry, and protecting consumers from runaway prices had been announced by Agriculture Minister J.J. Greene.

1976

This week, the *Press* reported that a mysterious fire had destroyed a mobile home east of Winchester on Ridge Road: “Mrs. Bonnie Smith and her five-year-old son Todd, who were not home at the time, were left homeless by the sudden blaze… All the two saved from the flames were clothes they were wearing when they left home.”

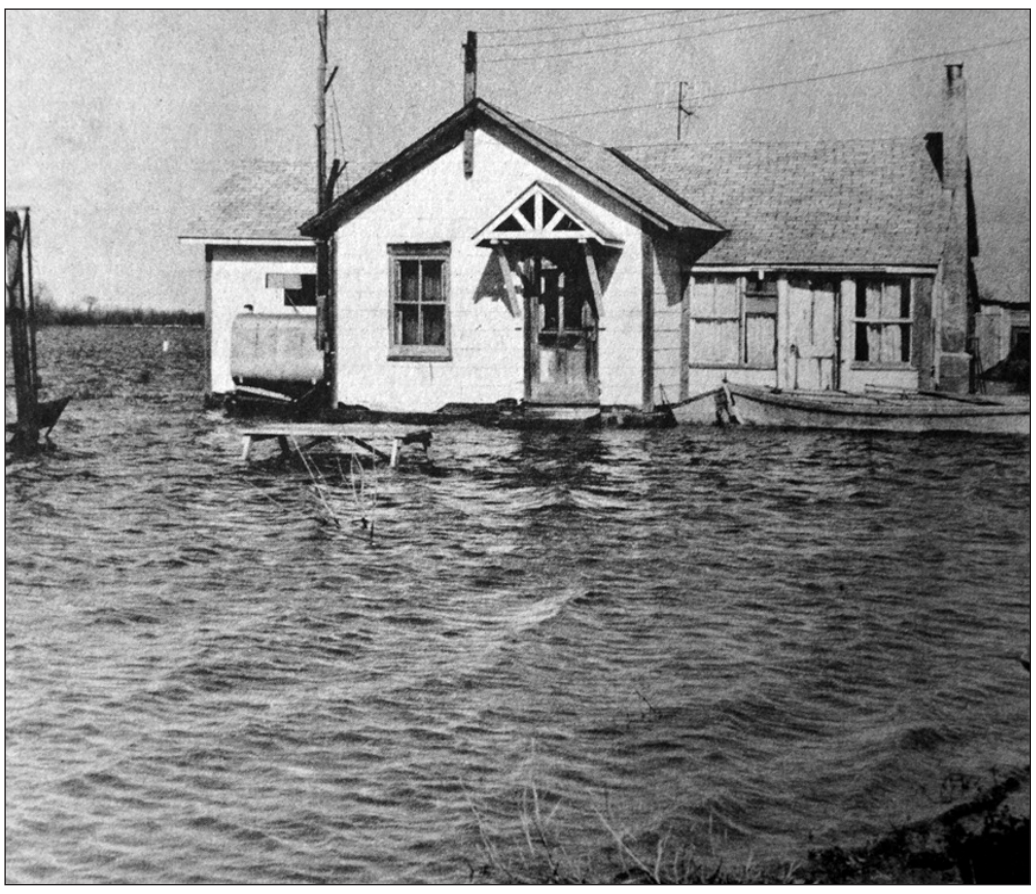

This week in 1976, peak flooding at Cass Bridge had residents bailing out boats and houses alike as water rose to its highest level since 1942: “Local people not only had to forgo the Sunday car ride in favour of choppy boat excursions, but also had to postpone the first picnic of the season – until water at least dropped below bench level.”

1986

“A surprise was in store for Franck Sutton of Sutton’s Main Corner Coffee Shop in Winchester, when he removed the plaster from the wall in the process of renovating to provide more room for diners,” said the *Press* this week. “The wall, which used to be the outside wall of the building, bore a painted message from the earlier part of the century, advertising ‘Shamrock Plug Tobacco.’”

1996

“School considers installing condom vending machines,” said a featured headline in this week’s *Press*: “Parents will decide if North Dundas District High School will have condom machines in its washrooms…Currently, General Vanier Secondary School in Cornwall is the only school in the SD&G Public School Board that has them.”

2006

It was reported this week that Osgoode Township High School would receive $60,333 as part of the provincial government’s Rural Student Success Program. The funds were set to be used for a Student Success Resource Centre that would contain 20 e-learning terminals.

WINCHESTER PRESS

Published by 2woMor Publications Inc.
545 St. Lawrence Street, Box 399,
Winchester, Ontario, K0C 2K0
Tel: 613-774-2524; fax: 613-774-3967
www.winchesterpress.on.ca
E-mail: news@winchesterpress.on.ca
Advertising: advert@winchesterpress.on.ca

Beth Morris, President
Allen Van Bridger, Co-publisher and Managing Editor
Donna Rushford, Co-publisher and Advertising Manager
Matthew Uhrig, Editor
Alicia K. Gosselin, Reporter
Janet LaPierre, Production Manager
Marlene Harper, Office Manager

Member of Canadian Community Newspapers Association and Ontario Community Newspapers Association

The *Winchester Press* was established in 1888 and is published Wednesdays at Winchester, Ontario.

Subscription rates: $36.75 per year within 40-mile radius except door-to-door delivery; $47.25 per year outside 40-mile radius plus door-to-door deliveries; $168 per year outside Canada. GST included.

The *Winchester Press* is printed in Canada and mailed under publications agreement # PM40034447. All layouts and composition of advertisements produced by employees of the publishers of the *Winchester Press* are protected by copyright vested in the publishers of the *Winchester Press*.

We acknowledge the financial support of the Government of Canada through the Canada Periodical Fund of the Department of Canadian Heritage.

His tattoo is that he doesn't have one



From the Other Side

by Jeff Morris

I don't go to bars very often.

Yet, recently, the Diva and I found ourselves parked at the Schooner Bar on board the Royal Caribbean Grandeur of the Seas. We had a pencil and a pad of paper, and we had decided to play the general knowledge trivia game to pass time on a cloudy afternoon on our vacation.

The guy beside me was Gary from Kansas City, a retired American military man with a salt-of-the-Earth disposition and a kind soul. He wasn't playing in the trivia game, but he took an interest as he listened to us try and figure out the answers as he nursed a Crown and water.

He smiled and commented in his western Missouri drawl that he was glad he was not playing because he didn't know any of the answers.

I smiled with him. Here we were in a piano bar filled with people competing and challenging themselves, and wanting to have bragging rights over a contest that asked you to name the state flower of Alaska and the official language of Liberia. Gary from Kansas City was filled with content by sitting back, enjoying the moment, and gradually finding himself in a conversation with us.

He beamed with pride as he told us about his son and daughter-in-law, who were married on the cruise. He told us that his son had been an all-star free safety at the high school in the small town outside Kansas City where he lived. He had gone to college to play football, but after two years, had a change of plans.

"He called me one day and he told me he was leaving school and joining the military," Gary said in his gentle and warming drawl. "I told him that it was not up to me to tell him what to do or to find his happiness, but whatever he decided to do, I would be there to support him 120 per cent. He got special training and ended up working in Intelligence. He is doing extremely well, and I can't tell you how proud I am of him."

The next question of the quiz asked what flower was presented to the winner of the Kentucky Derby. "Roses," the Diva said to me. Gary smiled. "You're right, I knew that one!"

As proud of he is of his son, he is just as proud of his daughter-in-law and her family.

"She is a wonderful girl and her family is wonderful," he said. "Her parents are gone and she is very close with her grandparents. I am so happy they are here this week."

Perhaps Gary was as out of place at a piano bar playing trivia as we were. His usual hangout is a Mexican restaurant back home with great food, and a two-for-one Tuesday night special.

"The Margaritas aren't two for one, though," he said. "I wish they were, though. They are very good at that place."

He talked about his military life and shared some of the places he would like to see on his bucket list. He talked about regretting missing an opportunity to see Elvis Presley perform in a concert while he was serving. He showed us his bare arm and was proud of the fact he did not have a tattoo. In his era, almost all military personnel sported some ink. Gary did not conform. His tattoo was not having one.

We talked about how depressing it was going to be to have to go back home.

Gary had a twinkle in his eye.

"I've been a bachelor for 19 years," he said, noting that the anniversary of his divorce was coming up on April 1. "I'm getting to the point in my life where I don't want to be alone anymore. I see how happy couples and families are, and I would love to have a companion on one of these trips."

While the younger generation lives on Facebook and other social media sites, Gary hasn't bought into meeting people online.

Yet, his eyes light up as he talks about a woman that he likes back near Kansas City.

"Even talking about her, my heart flutters," he said.

After a long talk with the Diva, Gary said he would call her this week.

"I just don't want to be so forthright as to ask a common friend for her number," he said. "I want her to give me her number. I don't want to be a stalker."

On our way home, I thought about Gary from Kansas City and all of the qualities that he showed us. It is so hard to have enough pride to be your own person yet to also be so humble and honest about yourself. I thought about how loving and accepting he was of every person in his new blended family. I think of how he combined gentle warmth with a level of respect for everyone he met on the ship.

We only scored seven out of 20 on our trivia quiz. But learning about how to be a kind and respectful person from Gary is far more valuable than having learned that Mach 5 was the name of Speed Racer's car.

After all, it's not who you know or what you know that makes you happy. It's how you are.

I left that cruise wishing I had some of the exemplary qualities that Gary from Kansas City had.

And a craving for Mexican food on Tuesday night.

Letters to the Editor

Things happen, be thankful WDMH is there

The Editor:
When out of country on a vacation, be sure to be covered by health insurance.

Things go well for a while, and then anything can become a demise of all your prized possessions at home.

Now, the doctor most friends use in the area we were staying got my husband Bob looked after quickly. The emergency room staff was kind, and explained all that was being checked.

Being Canadian, however, our thoughts were on the expenses. Thankfully we were covered.

However, being treated well while away is not like care "close to home" is.

We were air ambulanced home after six days in a southern hospital, and after my repeated calls to our insurance provider to inform that we have an efficient hospital in our town. It is equipped with a heli-pad, an intensive care unit, surgeons, and more. Our pharmacy is also in the same town.

As Bob's intense intravenous treatments and wound care needed fewer contraptions, we were ultimately admitted to Winchester District Memorial Hospital under the care of our physician, Dr. Fares.

I must say, the doctor was waiting for us; as was our medical team who came right into the isolation room with us, ready to get to work. The familiar faces to greet us, and take over his care were comforting.

Here in Winchester, our pharmacists are personable, and help educate when new prescriptions are needed.

Hospital staff, and those we meet through the Champlain Community Care Access Centre, are great at helping the progress of being an "outpatient."

How grateful are we to be in a town where we have all these caring people in these continuously upgrading facilities?

Ask those people who have had the possibility of being sent anywhere in Ontario just to empty a bed in the south.

If this had to happen to Bob, we have been guided and guarded.

Let's give praise for our own area, and those who work within it.

Jean Porteous
Winchester

Blotter 'excellent' piece of public service

The Editor:
I am writing with regard to the letter "Blotter circus sideshow not fit for printing" in the Wed., March 23 edition of the *Winchester Press*.

I don't feel that the police blotter is just for a bunch of voyeurs to poke fun at people, or, in the case of domestic incidents, the children of what may be troubled families.

I hope that, in that case, the blotter may, in fact, flag their school, social services, or neighbours that some support may be needed.

Furthermore, in most cases, the instigators have managed to embarrass their families publicly long before it appears in the paper. In a small community such as ours, the blotter articles are likely not news – word spreads fast regardless of whether it appears in the paper or not.

Also, the blotter provides a necessary service.

For example, when I read that there has been an up-tick in vehicle thefts, it serves as a reminder to lock car doors or secure belongings.

I also think that most people in our community are intelligent enough to understand that people charged are not necessarily guilty people.

The information published is not "confidential," "private," or "personal" – it is a matter of public record and therefore already public.

We can recall a time, not that long ago, when domestic violence, child abuse, sexual assault, just to name a few, were completely under the radar and not spoken about, allowing it to go on unchecked. We don't want to go back to that.

There will always be people ready to make nasty remarks or biased assumptions.

That is not the fault of the blotter. I support the blotter for what it is, an excellent public service.

Janice Atkey
Winchester

NDDHS Notes

by Patricia Barlow



Prom planners busy, busy, busy

MAPLE RIDGE – It's a short week at North Dundas; nonetheless, students are busy with spring activities!

Tomorrow (Thurs. Mar. 31) is all about literacy! While Grade 10 students take the Ontario Secondary School Literacy Test (OSSLT), Grade 7/8 students will enjoy a read-a-thon!

This is no joke… Prom committee will be holding an April Fools' Day Bake Sale during both Grade 7/8 and 9-12 lunch periods on Fri., April 1. Grade 12 students are asked to bring in an item for the bake sale!

The prom fundraising bottle drive is in full swing this week! Students are going door-to-door in neighbourhoods throughout the township to collect bottles. It continues until Sat., April 2.

Your opinion counts

The *Winchester Press* values your opinion. Letters must be signed and include the writer's telephone number. Letters may be edited for length, grammar, and libellous statements. Op-ed content does not necessarily reflect the views of the *Press*.

e-mail news@winchesterpress.on.ca

MYERS Kemptville
CHEVROLET • BUICK • GMC

Dean McIntosh
Sales Representative
Myers Kemptville
Chev Buick GMC
613-258-3403
613-797-4282
dmcintosh@myers.ca
104 Elvira St. E., Kemptville
www.myers.ca

DEAN'S LIST



$24,293
+ tax & licence

2016 Chevrolet Malibu L
1.5L I-4 cyl., 4-dr. sedan, stability control, not exactly as shown. Stock #16-172.

LOOKING TO RELOCATE? THE OLDFORD TEAM CAN HELP.



MOUNTAIN - Wow! Four-bed 1.5-bath home, 2.65 acres of forest! Enjoy the 18x36 inground pool, pond in the woods and detached shop. Inside this 2,000+ sq. ft. home, you'll find a spacious kitchen with island, hardwood flooring, new propane furnace, a wood insert and pellet stove, and fresh paint! MLS # 979275 **$348,500**



WINCHESTER - Approx. 1,700 sq. ft. , 3+1-bed, 3-bath home with insulated 2-car garage on a private acre. Features high ceilings, alder wood kitchen cupboards with stainless appliances, a master bedroom wing with his and her walk-ins and en suite with tile and glass-walled 2-head shower and soaking tub! MLS # 1000406 **$374,900**



WINCHESTER - A rare gem! Over an acre of land in the village! Offering space and privacy, mature trees, heated in-ground pool, and spacious home with almost 2,900 sq. ft. of living space with 4 bedrooms, 3 full baths and finished basement. Come home to the country feel in town! MLS # 1000514 **$499,900**

OLDFORD TEAM
GOING THE EXTRA MILE

ROYAL LEPAGE
Team Realty
Independently Owned and Operated, Brokerage



Emily Blanchard
Sales Representative

Clayton Oldford
Broker

Nathan Lang
Sales Representative

Free Home Market Evaluation

613-774-2323 • WWW.OLDFORD.CA

International student takes Greely Players' stage

GREELY – Gerit Neuenschwander, 16, knew he would experience many new things during his 10-month stay in Canada – but he never thought he'd be singing on stage as a fork in *Beauty and the Beast.*

Neuenschwander travelled to Canada last September to attend Osgoode Township High School as an international student.

Along with two others, he is staying with the Myers family in Greely West.

"When I arrived, I asked my host mother what kind of activities I could do, and she mentioned community theatre," Neuenschwander explained. "Then I found out that a friend from school and her family were involved with the Greely Players, and I went to the audition…I was quite pleased to be offered a role, and I have made many new friends in the cast."

Neuenschwander grew up in the suburbs of Hanover, Germany. He took piano lessons and sang in a choir for many years, but hadn't had much stage experience before. He currently plays the keyboards for a percussion ensemble in his hometown.

But what made Neuenschwander choose Canada for his student experience?

"My family came to Canada on vacation for three weeks to British Columbia in 2013," he said. "I really enjoyed it – great landscapes, and great people."

Neuenschwander had no worries about taking high school classes in English because he had taken eight years of compulsory English at his school in Hanover, and had also taken a few other subjects in English.

"Taking part in the theatre production has also helped," he said. "Even if I am playing a fork."

The Greely Players is a not-for-profit community musical theatre group operating on a cost-recovery basis, and relying solely on volunteers.

"We're proud to foster community involvement in our productions by including actors of all ages," said Greely Players' president Joan Bruce-Nibogie. "Every year we try to include children in the show…We often have multiple family members performing together."

A select group of Players also put on presentations at local elementary schools leading up to the main production, and the Greely Players provide a yearly scholarship for local students entering university for the performing arts.

The Greely Players' production of *Beauty and the Beast* will take place at the village's community centre from Wed., April 6 to Sat., April 9 at 7:30 pm, with additional 2 pm matinees on April 9 and Sun., April 10.

Tickets are $20 for adults and $15 for seniors and children 12 and under. Visit www.greelyplayers.ca to select your own seats, or call 613-821-5407 for tickets and more information.

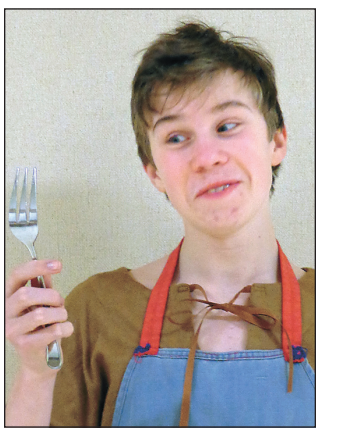

Sixteen-year-old Gerit Neuenschwander will be singing onstage as a fork during this year's Greely Players production of *Beauty and the Beast.*

Dundas County Players to perform dramatic comedy

WINCHESTER – A mix of naughty and nice come together in Norm Foster's well-loved dramatic comedy *My Darling Judith,* to be performed by the Dundas County Players at Winchester's Old Town Hall the second and third weekends in April.

The play tells the story of David, a business tycoon who has grown tired of his eccentric wife Judith. In order to win his freedom, David hatches a plan for Judith to be seduced by one of his employees so he can start a new life with his young mistress. Things immediately start to go wrong, as people's agendas and circumstances collide on a late summer weekend.

Director Bill Steele said he is very pleased with the talented cast who bring to life the four colourful characters in the play.

"The audience will laugh out loud and be touched by the story," said Steele. "It's a joyful jaunt through the foibles of human nature as only Foster can create."

Foster is one of the most prolific Canadian playwrights. In his own words: "It's the stories that touch an audience's heart, as well as its funny bone that are the most rewarding."

The Dundas County Players Theatre Society is a community volunteer organization that promotes theatre arts in Dundas County. For the past 16 years, the theatre troupe has been providing quality entertainment including plays, children's summer workshops, and cabarets.

Performances will take place from Fri., April 8 to Sun., April 10, and again from Fri., April 15 to Sun., April 17. Evening performances start at 7:30 pm on Fridays and Saturdays, with matinees at 2 pm on both Sundays.

Tickets are $15 for adults ($10 for youths 18 and under) and are available through PayPal at www.dcplayers.ca, by contacting the DCP Ticket Line at 613-297-0097, or at Agora in Winchester (501 Main St.).

Construction of Playhouse rehearsal hall progressing

MORRISBURG – The roof is on, the walls are up, and now it's time for the final touches inside of Upper Canada Playhouse (UCP)'s new rehearsal hall.

Construction crews are currently working on the addition to the theatre, which is expected to be ready for the upcoming summer season at the playhouse.

"It completes our cultural space," said artistic director Donnie Bowes. "We have a marvelous venue for audiences to see our shows, and we've continued to literally build on that for the past several years."

The popular Morrisburg theatre has seen substantial infrastructure and audience growth throughout the past decade, and the rehearsal hall has been the latest evidence of that.

Five years ago, a new box office and administrative wing was built, followed by a workshop and new seats.

The hall's construction is funded by the theatre in partnership with Heritage Canada.

The theatre is now self-sufficient to the degree that it can now produce all aspects of the shows exclusively in one location. In past seasons, theatre rehearsals were often held at the McIntosh Country Inn and Conference Centre down the road.

Completion of the rehearsal hall is slated for the end of April.

The new space will become a facility where actors and the creative team can create the many entertaining productions that attract more than 40,000 people to the local theatre each year.

Shawarma Village

LEBANESE CUISINE

Not just your ordinary fast food!

Made fresh your way every time! Bring in these coupons and try our amazing mouth-watering specials.

Special



4 large chicken or beef shawarmas and any 4 cans of pop.

Only $18.99

Coupon required. Cannot be combined with any other specials. Taxes extra. Valid to April 30, 2016.

Trio/Combo



Large beef or chicken shawarma sandwich with garlic potatoes and any can of pop.

Only $9.99

Coupon required. Cannot be combined with any other specials. Taxes extra. Valid to April 30, 2016.

Family Platter Special



Choice of chicken, beef or mixed shawarma served with rice, salad, tabouleh and garlic potatoes. Comes with hummus and garlic sauce and fresh pita bread.

Only $24.99

Coupon required. Cannot be combined with any other specials. Taxes extra. Valid to April 30, 2016.

FREE DELIVERY WITHIN WINCHESTER • CATERING SERVICES AVAILABLE

613-774-1010

503 St. Lawrence Street, Winchester



APRIL 9TH

FROM 8 AM TO 12 PM AT OUR WINCHESTER STORE

Come to our **"DRIVE GREEN"** Event to talk about tractors, utility and implements with experts PLUS get behind the wheel of a John Deere tractor and competitive equipment.
Come in for a test drive.

Get coupons and enter to win a 2R Series Tractor package.

Visit our **website, upcoming events** section to register. **SPACE IS LIMITED SO REGISTER TODAY!**

JOHN DEERE | GREEN TECH DIVISION OF JLD-LAGUË

16 STORES TO SERVE YOU!
1 855 465-2483
www.greentech.ca

ONTARIO Carp | St-Isidore | Winchester
QUÉBEC Ange-Gardien | Chicoutimi | Coaticook | Laval | Mirabel | Pike-River | Sherbrooke | Ste-Agathe | St-Anaclet | St-Bruno (Lac St-Jean) | St-Hyacinthe | St-Pascal | Varennes

613 774-2883 • 2227, County Road 31 • Winchester

Dairymax
FARM SOLUTIONS
INFO@DAIRYMAX.FARM
613-898-1433
Barn Renovation
milkomax ROVIBEC AGRISOLUTIONS
12054 MAIN ST. W., CTY. RD. 3
WINCHESTER (former Acres building)

WINCHESTER PRESS
SPORTS
WEDNESDAY, MARCH 30, 2016 PAGE 9

JIM'S Performance Plus Ltd.
Jim Primrose, Prop.
Come check out the new
DEFENDER!
can-am ski-doo
5474 Flagg Rd., RR1, Iroquois
613-652-2245
www.jimsperformanceplusltd.com

Shaver sharp, Lapier hot, 'B' Demons are champs

WINCHESTER – Goaltender Brendan Shaver committed leather larceny and assistant captain Ben Lapier continued to carry a hot stick providing four points for the North Dundas Pee Wee Rep "B" Demons as they blanked the Kemptville Panthers 4-0 to become the 2015-2016 Upper Canada Minor Hockey League (UCMHL) East/West champions.



Special tribute

Members of the North Dundas Pee Wee Rep "B" Demons paid tribute to the Kemptville Panthers, a worthy opponent, following Monday's (March 28) 4-0 victory at the Joel Steele Community Centre. That shutout result allowed the Demons to capture the 2015-2016 Upper Canada Minor Hockey League's (UCMHL) East/West (overall) championship in four games. North Dundas will now represent the UCMHL in the ODMHA's Tournament of Champions. *Press Photo – Van Bridger*

Monday's (March 28) meeting at the Joel Steele Community Centre was the fourth and final installment of the East/West five-point showdown. North Dundas and its compliment of South Dundas talent gained a 4-0 lead in the series posting 6-3 and 4-1 wins in the first two encounters. Kemptville bounced back with a 6-3 decision in game three (March 23) forcing Monday's match in Winchester.

Lots of honours

To say the least, it has been a banner season for the Demons. They not only claimed the Most Sportsmanlike Team Award (fewest penalty minutes in both divisions – 128), but also captured the East Division regular season title (19-5-0 = 38 points), overall regular season championship (Kemptville was number two), East Division championship (eliminated NGS Braves five points to one in final series), before topping off an outstanding year claiming the UCMHL East/West silverware by defeating Kemptville in four games (six points to two).

But, their season isn't finished. Coach Scott Barkley and his squad will compete in the ODMHA's Tournament of Champions in early April.

Demons win 4-0

Brendan Shaver got the start in game four and proved to be unbeatable in the championship-clinching 4-0 victory.

Lapier broke up a scoreless contest finishing a play engineered by Emytt Fetterly and Cole Eikelboom with 7:34 left in period two. That marker would prove to be the GWG.

Lapier struck again with 2:00 left in the session upping the difference to 2-0 with help provided by Maxime Paquette.

Emytt Fetterly increased the Kemptville deficit to 3-0 finishing a play started by Lapier at the 7:24 mark of the final frame. Nolan Henry's PPG, set up by Lapier with 4:50 left in regulation time, sealed the deal.

Lapier finished the series with a team-best total of five goals, six assists and 11 points.

Panthers rally

Kemptville staved off elimination doubling the Demons 6-3 on Winchester ice in game three.

Nicholas Campeau paced the Panthers' offence scoring three times, including the GWG set up by Joshua Price with 9:10 left in the game. Miller Saiberg, Carson Ferrie and Price (ENG) sniped the singles.

Emytt Fetterly cashed North Dundas' two first-period markers scoring from Adam Barkley at 13:33 before finishing a play started by Lapier and Barkley at 1:40. Eikelboom (E. Fetterly at 13:32) added the final goal in period three.

Demons up two

North Dundas went into Kemptville for game two (March 22) and tamed the Panthers 4-1.

Evan Davidson (unassisted) recorded Kemptville's lone goal late in period two.

Eikelboom (Jaymen Heuff, Owen Fetterly at 13:15) put the Demons on the board in the opening stanza.

Lapier (GWG, Paquette at 9:45) upped the count to 2-0 in the sandwich session. A shot fired by Mason Carr (Reise Marriner, Owen Fetterly at 8:47) increased the lead to 3-0.

Carr (Henry, Lapier at 14:21) cracked his second tally early in the final frame driving the final difference to 4-1.

Demons take part in 19th annual Kids for Kids Tournament

KINGSTON – Five teams representing the North Dundas Minor Hockey Association (NDMHA) were part of an army of 8,000 hockey family members who invaded Kingston for the 19th annual Kids for Kids Hockey Tournament.

The event was held throughout the past weekend (March 24 – 26) on ice surfaces in five arenas in and around the Limestone City.

The tournament was designed to be the last hockey event of the season for most, if not all, of the participants with proceeds benefitting the NeoNatal Unit at the Kingston General Hospital, the Boys and Girls Club of Greater Kingston, and the Children's Cancer Fund (Kingston Regional Cancer Centre).

North Dundas notes

The North Dundas Novice "HB2" Demons faced the Embrun Panthers, Kemptville Panthers and South Stormont Selects and earned 2.5 points in their pool. Kemptville took the top spot with 12.5 points.

The North Dundas Novice Rep "B" Demons went winless against the Kemptville Panthers, Kingston Canadians and Loyalist Jets who finished first in the pool with 9.5 points and eventually emerged as the division champions.

A 1-1 tie with the Embrun Panthers opened the tournament schedule for the North Dundas Atom "HB" Demons who went on to drop decisions to the Kingston Fort Henry Red Paladins and Brockville Jr. Braves. The Paladins won the pool with 13.5 points and went on to nip the NGS Braves 2-1 in the championship match.

Paced by Kyle Robb's three-goal game, the North Dundas "HC" Demons finished the 2015-2016 season on a high note waxing the West Carleton Warriors 5-1. Alex Ball and Cameron Ouellette sniped the singles. Ball, Isabella Guy-Legendre, Paul Theos and John Gordon van Kessel picked up the assists. Natalie McLean was the winning goalie. North Dundas dropped a 4-1 decision (empty net goal) to Embrun on Thursday and were thumped 11-2 by the Stone Mills Sabers who out scored the opposition 35-12 in five games. The Sabers doubled Renfrew 6-3 in the title tilt. Ouellette cashed the Demons goal in the loss to Embrun. Ball and Ryan Antille scored against Stone Mills. North Dundas finished third in their pool with five points.

Two wins

North Dundas' Pee Wee "HB" Demons fashioned the best record of the NDMHA entries by beating the Durham Crusaders 3-2 and Kingston Chalmers 4-1. Their loss was a 7-1 decision administered by the Kemptville Panthers. Liam Berry (unassisted at 2:46 of period one), Jade Hannaford (Cole Leblanc at 0:55 of period two) and Josh Dagenais (GWG, Spencer Billings at 5:35 of period three) cracked goals in the win over Durham. North Dundas collected nine points and Kemptville 14 in Pool "A". South Dundas earned 10.5 and the NGS Braves 12.5 in Pool "B". Kingston Titans (12.5) and the Leeds Chargers (11.5) topped the "C" Pool rankings.

Kemptville captured the championship hardware blanking the NGS Braves 6-0 in a battle of Upper Canada Minor Hockey League teams.



Nice save

North Dundas Pee Wee "HB" Demons goaltender Adrianna VanBreugel made the save, Sara Sloane tracked down the loose puck and got it out of harm's way against a Durham Crusader forward during a Kids For Kids Hockey Tournament game (Fri., March 25). North Dundas nipped the Crusaders 3-2 on Josh Dagenais' GWG. The Demons finished the Kingston competition with a 2-1-0 record. *Press Photo – Van Bridger*



Saber surrounded

North Dundas Atom "HC" Demons, Ethan Guy-Legendre (left), Isabella Guy-Legendre, Thomas Van Bridger and Kyle Robb had a member of the Stone Mills Sabers hemmed in on this play during a Kids For Kids Hockey Tournament game (Fri., March 25) in Kingston. Unfortunately for the locals they weren't able to control the Sabers who defeated them 11-2 and went on to claim their division's championship. *Press Photo – Van Bridger*

SPORTS SCOREBOARD

Central Canada Hockey League Tier 2

RECENT PLAYOFF RESULTS
CCHL2 championship series
Perth Blue Wings vs. Casselman Vikings

Richardson Division Final
Perth eliminated Athens 4-0
Stittsville eliminated Westport 4-3
March 16: Perth 7 - Stittsville 3
March 18: Stittsville 5 - Perth 1
March 20: Perth 6 - Stittsville 3
March 24: Perth 4 - Stittsville 2
March 25: Stittsville 6 - Perth 3
March 27: Perth 6 - Stittsville 2
Perth eliminated Stitssville 4-2

Martin Division Final
Casselman eliminated Alexandria 4-0
Ottawa West eliminated Metcalfe 4-2
March 17: Casselman 6 - Ottawa West 1
March 18: Casselman 5 - Ottawa West 2
March 20: Casselman 6 - Ottawa West 1
March 21: Casselman 7 - Ottawa West 0
Casselman eliminated Ottawa West 4-0

FINAL STANDINGS

Martin Division	W	L	LOT	GF	GA	PTS
Casselman	40	3	1	266	116	81
Ottawa West***	27	15	2	209	161	56
Metcalfe ***	26	15	3	184	168	55
Alexandria***	24	16	4	209	164	52
Winchester *	17	21	6	166	199	40
Char-Lan**	17	21	6	178	208	40
Ottawa	13	28	3	126	199	29
Clarence	13	30	1	139	205	27

* Eliminated wild card
** Eliminated tiebreaker
***Eliminated 4-0 by Casselman
***Eliminated 4-2 by Ottawa West
***Eliminated 4-0 By Casselman

Richardson	W	L	LOT	GF	GA	PTS
Perth	38	4	2	260	116	78
Stittsville ***	30	12	2	219	173	62
Westport ***	26	17	1	171	152	53
Athens ***	24	18	2	155	163	50
Arnprior *	23	19	2	166	183	48
Renfrew	18	24	2	183	208	38
Prescott	10	28	6	132	208	26
Brockville	6	38	0	103	245	12

* Eliminated wild card
***Eliminated 4-0 by Perth
***Eliminated by Stittsville
***Eliminated 4-2 by Perth

TOP SCORERS (P/O)

Winchester Hawks	G	A	PTS
Isaac Barr	5	4	9
JD Samson "A"	3	2	5
Bryden van Kessel "A"	3	1	4
Erik Starcevic "A"	0	4	4
Kyle Richardson "C"	0	3	3
Diego Gagnon	1	1	2
Andy Clarke	1	0	1
Evan Bellefontaine	1	0	1
Chris Johnson	0	1	1
John Kalivas	0	1	1
Jonathan Gillis	0	1	1
Nicholas Tsiobanos	0	1	1
Nicholas Pilote	0	1	1
Goaltenders			
Brandon Lowry	2 W L 2 OT/SL 0 10 GA 3.00		
John Gilmer	0 W 0 L 0 0TL 0 6 GA 9.00		

National Capital Junior Hockey League

PLAYOFF RESULTS
South Division
Embrun eliminated North Dundas 4-1
St. Isidore eliminated Vankleek Hill 4-2
North Division
Papineauville eliminated Cumberland 4-1
Gatineau eliminated Rockland 4-2
South Division Final
St. Isidore vs. Embrun
March 16: Embrun 2 - St. Isidore 0
Embrun wins series 4-2

National Capital Junior Hockey League

North Division Final
Papineauville vs. Gatineau
March 11: Papineauville 4 - Gatineau 3 2OT
Papineauville wins series 4-0

League championship series
Papineauville Vikings vs. Embrun Panthers
March 18: Embrun 4 - Papineauville 1
March 20: Embrun 4 - Papineauville 3 OT
March 25: Papineauville 6 - Embrun 2
March 27: Papineauville 9 - Embrun 1
March 30: @ Embrun
April 2: @ Papineauville (in Gatineau)
April 3: @ Embrun

FINAL STANDINGS

North Division	W	L	T	GF	GA	PTS
Papineauville	25	7	2	180	104	52
Rockland	18	14	2	144	132	38
Gatineau	17	14	3	172	155	37
Cumberland	17	16	1	145	137	35
Outaouais	6	27	1	85	178	13
South Division						
Embrun	28	6	0	215	88	56
St. Isidore	19	14	1	160	118	39
Vankleek Hill	19	15	0	146	150	38
North Dundas	12	20	2	122	177	26
Morrisburg	3	31	0	55	185	6

TOP SCORERS (P/0)

North Dundas Rockets	G	A	PTS
Bryden van Kessel	6	4	10
Chris Marchand	3	2	5
Shawn Simms	1	3	4
Brandon Mullin "C"	2	1	3
Will Fawcett "A"	1	2	3
Liam Morrow	1	2	3
Jordan Leigh	1	1	2
Justin Rutley "A"	1	1	2
Kyle MacDonald	1	0	1
Ryan Romans	0	1	1
Dillon Clemen	0	1	1
Mason Durant	0	1	1
Josh Hansen	0	1	1
Jordan Ruby	0	1	1
Tristan Staff	0	1	1
Goaltenders			
E. Lamontagne	0-1-0 GAA 8.00 GA 6		
Thomas Lastewka	1-3-0 GAA 6.40 GA 26		

Winchester Town Hockey League

PLAYOFF RESULTS
Melvin Cup Final
March 1: Game one
Red Roosters 7 - Thurler's Thunder 3
March 8: Game two
Red Roosters 9 - Thurler' s Thunder 8 OT
March 15: Game three
Thurler's Thunder 8 - Red Roosters 7 OT
March 22: Game four
Red Roosters 5 - Thurler's Thunder 2
Roosters win Melvin Cup in four games

PLAYOFF STANDINGS

	W	L	T	GF	GA	PTS
Roosters	5	1	0	36	31	10
Thunder	3	3	0	35	36	6
Maulers	0	2	0	10	18	0
Leaguers	0	2	0	6	14	0

TOP SCORERS	G	A	PTS
Brandon Buma, RR	16	4	20
Nik Paas, RR	6	9	15
James Gilmer, RR	1	14	15
Clayton Kohn, RR	7	6	13
Rob Thurler, TT	4	8	12
Ray Smegal, RR	9	2	11
Kyle Sobering, TT	8	3	11
Dwyer Pank, RR	3	8	11
James Kirkwood, TT	4	7	11
Pete Klein-Swormink, TT	4	6	10
Adam Schofield, TT	5	4	9
Alex Krumins, RR	0	9	9
Dustin Tinkler, TT	4	4	8

Buma carries Roosters to 5-2 victory, eliminating Thunder in Melvin Cup final

WINCHESTER – Brandon "Boomer" Buma was on fire scoring four times leading the Red Roosters to a 5-2 victory in the fourth and final game of the 2015-2016 Winchester Town Hockey League's Melvin Cup championship series.

Last Tuesday's (March 22) 5-2 decision eliminated Thurler's Thunder and handed the Roosters the 89-year-old chalice in the best-of-five showdown.

The pennant-winning Roosters (16-5-0) launched their quest for the cup posting a 7-3 win in game one (March 1). They created a 2-0 advantage, winning game two 9-8 in overtime (March 8). The number-two ranked Thunder (14-7-0) made a series of it taking the third (March 15) encounter 8-7 in OT. The Roosters prevailed 5-2 in the fourth and final installment.

"It was a good series," offered Roosters' captain Nik Paas. "You can tell when two games go to OT and the clincher was tight. We are glad we made the final a best-of-five."

Buma, who cashed 39 markers during the regular season (second to Dean Byvelds' 40), established a 1-0 lead for the Roosters, completing a three-way play involving James Gilmer and Paas at 11:25 of the first half.

Thunder's Adam Schofield deadlocked the count at 1-1 burying a chance created by James Kirkwood and Pete Klein-Swormink 13 seconds before the half ended.

Buma's second of four goals made it 2-1 at 23:52 of the second session. Once again the Thunder tied it up.



The Red Roosters, Winchester Town Hockey League regular season pennant-winners, added the Melvin Cup to this year's list of accomplishments defeating Thurler's Thunder 5-2 in the fourth game of the championship series. The cup champs are: front (left) – Clayton Kohn, Brandon Buma, Alex Krumins, Kyle Pelkey, Dwyer Penk, Colin Ion; back (left) – Ben Walkowiak, James Gilmer, Nik Paas, Trevor Morozuk, Ray Smegal and Travis Rowe.

Dustin Tinkler rushed the puck into the Roosters' zone and netted a Kirkwood relay for a 2-2 deadlock at 15:50.

Buma cracked the GWG on a play established by Alex Krumins at 8:31. Gilmer set Buma up for a 4-2 count with 1:52 showing on the clock. There were eight seconds left in the game when Paas fired a Kyle Pelkey feed into the empty Thunder cage.

Colin Ion was the winning 'tender. Craig Moran suffered the loss.

Buma finished the six-game playoff sked with 16 goals, and four assists for 20 points. Paas was next with six goals, nine assists and 15 points. Their teammate, James Gilmer, also collected 15 points, including a league-leading 14 helpers.



Red Roosters' forward Ben Walkowiak was about to get a shot on Thurler's Thunder goaltender Craig Moran on this play during the final game (Tues., March 22) of the 2015-2016 Winchester Town Hockey League Melvin Cup championship series. Walkowiak's linemates Ray Smegal, (left) and Clayton Kohn watched the play unfold. The Roosters skated to a 5-2 win and took possession of the historic chalice. *Press Photos – Van Bridger*

CONNECT MORE TO WHAT MATTERS MOST

Reliable. Affordable. High-Speed Internet

DSL from $27/mo
Wireless from $50/mo

FIRST MONTH - FREE INTERNET

storm internet

www.storm.ca
1-866-25-storm

MUNICIPALITY OF SOUTH DUNDAS

2016 Household Hazardous Waste Dates

In collaboration with the Township of North Dundas, residents of South Dundas may take their household hazardous waste to the depot located at **12620 Boyne Road, Winchester** (East of Winchester) from **8 a.m. to Noon** on the following days:

- Saturday, May 14, 2016
- Saturday, June 11, 2016
- Saturday, July 9, 2016
- Saturday, August 6, 2016
- Saturday, September 3, 2016
- Saturday, October 1, 2016



There are no tipping charges; however you are required to produce your driver's license or other identification that can confirm your place of residence in South Dundas.

For more information on accepted materials please visit:
www.southdundas.com

Electronics Recycling

Recycle your electronics free of charge at both landfill sites during regular hours of operation
Williamsburg Site- 4021 County Road 8, Williamsburg
Matilda Site-10815 Seibert Road, Iroquois
All proceeds from the collection will be donated to the House of Lazarus.

Space provided through a partnership between industry and Ontario municipalities to support waste diversion programs



KC's Lawn Maintenance crew captured the 2016 Winchester District Ladies Hockey League Tournament "A" championship on Saturday (March 26). Tops in the tourney were: front (left) - Jane Foster, Dawn Young, goaltender Kristie Wade, Katrina Holmes, Heather McDiarmid; back (left) – Kim Nelson, Vicki Van Hoof, Grace Mellano, coach Jackie Boulanger, Lynn Lambourne, Brina Whitley and Laurena Matthies.
Press Photo – Van Bridger

KC's captures ladies title

WINCHESTER – An abbreviated version of the 2016 Winchester District Ladies Hockey League Tournament championship game was recorded as 2-0 victory for the league's playoff champion KC's Lawn Maintenance crew.

An injury halted proceedings in the final minutes of Saturday's (March 26) "A" final against Andy's Foodland Reds at the Joel Steele Community Centre.

The first period of the title tilt was scoreless before KC's cracked the GWG with 6:50 left in period two. Vicki Van Hoof cashed an opportunity created by Heather McDiarmid and Laurena Matthies ringing up what proved to be the GWG. Jane Foster made it a 2-0 difference finishing a play started by Grace Mellano and Katrina Holmes with 5:09 left in the same frame. Kristie Wade posted her second shutout of the tournament.

KC's began their day whitewashing the WS Trucking Company 2-0 in the 8 am game. Wade registered the perfect result while McDiarmid (GWG, Van Hoof, Kim Nelson at 9:06) and Matthies (McDiarmid, Van Hoof at 5:05) decided the issue scoring third-period goals.

Bridals Mal Honey's (Dawn Montgomery, Kaila Beckstead at 15:06) first period marker was the only shot eluding Wade's grasp in a second round encounter. Honey's shot gave Bridals a 1-0 lead against KC's. Matthies (GWG, Van Hoof at 7:45) tied it 1-1 and Foster's (Van Hoof at 3:22) tally with same frame proved to be the GWG.

KC's finished the event with a goal differential of 6-1 and tournament-best points total of eight points

The Reds claimed their berth in the "A" final collecting seven points. They rebounded from that 2-0 loss to KC's by blanking the Annable's Jewellery Blues 3-0 and holding the Cooper Physio Pinks to a 2-2 tie. Cashelle Baldwin turned in a flawless effort between the pipes while Lyndsay Enright fired home a pair of unassisted goals, including the winner. Amanda Rylaarsdam (Alison Erwin at 2:10) opened up a 3-0 gap against the Blues late in period one.



The Cooper Physio Pinks finished the event with a record of 2-0-1. Best in "B" were: front (left) – Karen Benoit, Edith Dagenais, Natasha Jamieson, Sam Benoit, Ashley Mann, Melissa Young; back (left) – Isabelle Dagenais, Jessi Zandbelt, Kaitlyn Thurler, Hayley Moher, Shona Sullivan and coach Jerrold Boulanger.
Photo – Fraser

"B" final

A four-point performance by Ashley Mann carried the Cooper Pinks to a 5-2 decision over Bridals in the "B" final at 3 pm.

Mann cashed back-to-back markers in the opening period and then drew assists on second period shots fired by Melissa Young and Shona Sullivan. Edith Dagenais sniped the single as the Pinks established a 3-0 first-period lead. Natasha Jamieson also picked up a helper point. Sam Benoit posted the win.

Honey potted both Bridals goals. Tabitha Derue set up the first play at 10:11 of period two.

The Pinks, behind Benoit's strong goaltending, shutout the Annable's Blues 1-0 and battled the Foodland Reds to a 2-2 draw to earn six points and berth in the "B" final.

Mann (unassisted) pounded the GWG home against the Blues with 1:06 left in period one.

Lana Begg (Heather Cooke-Erwin, Sarah Cavan at 5:00) gave the Reds a first-period lead. Rylaarsdam (Enright, Andrea Francis at 7:00) made it 2-0 in period two. Isabelle Dagenais (Edith Dagenais, Jamieson at 14:23) sliced the Pinks deficit to 2-1 early in the final frame. Mann (Shona Sullivan) rang up the tying tally with 3:06 left on the clock.

"C" final

WS Trucking bounced back from a 2-0 loss to KC's and a scoreless tie with Bridals to claim the "C" title by virtue of a 2-0 decision against the Blues.

Christina Stewart (Jessica Hendrikx at 10:11) notched the GWG in the first period. Jen Manley (unassisted at 7:48) made it 2-0 in the second stanza. Angela Beaudoin registered her second shutout of the tournament. Bridals' Jenna James turned in the zero in the 0-0 draw.

Rooney Feeds Ltd.
Large or Small, We Feed Them All
Your Farm Specialist
www.equistation.com
3 Industrial, Kemptville 613-258-1567
40 Dundas St., Iroquois 613-652-4382

Chick Days 2016
SHUR-GAIN

HATCH DATE	WHITE ROCK CHICKS	EGG LAYER CHICKS	TURKEY POULTS	PEKIN DUCK	PHEASANT CHICKS	COTURNIX QUAIL	DUCKLINGS ASSORTED	GOSLINGS
Thurs Apr 14	√			√				
Thurs Apr 28	√		√	√	√			
Thurs May 12	√	√	√	√	√	√	√	√
Thurs May 26	√		√	√	√			
Thurs June 9	√	√	√	√	√	√	√	√
Thurs June 23	√		√	√	√			
Thurs July 14	√	√	√	√				
Thurs July 28	√		√	√				
Thurs Aug 11	√	√	√	√				
Thurs Sept 1	√	√	√	√				

CHICKS	MIXED	PULLETS	COCKERELS
White Rock Meat Chicks	$1.50	$1.45	$1.60
White Egg Layer Chicks	$2.25	$3.05	$1.45
Brown Egg Layer Chicks	$2.25	$3.05	$1.45
Large White Turkey Poults	$4.85		
Ringneck Pheasant Chicks	$3.00		
White Pekin Ducklings	$3.25		
Coturnix Quail Chicks	$3.25		
Ducklings – Appleyards, Black Cayugas, Khaki Campbells, Black Magpies, Blue Magpies, Rouens	$6.00		
Ducklings – Crested various colours, Indian Runners various colours	$8.00		
Call Ducklings – Blue, Blue Fawn, East Indies, Grey, Magpie, Pastel, Snowy, White	$11.00		
Goslings – Grey Chinese, White Chinese	$11.00		

NO DELIVERY CHARGE FOR DAY OLD CHICKS

READY TO LAY AVAILABLE FOR PICKUP ON WEDNESDAY JULY 13, 2016 ONLY

READY TO LAY POULTRY	Price
Black Sex-Link	$13.00
Barred Plymouth Rock *	$15.00
Columbian Rock X *	$15.00
Red Sex Link (minimum order of 6) *	$15.00

De-beaking (must be requested) ADD .15¢ PER BIRD

* Other Ready to Lay – minimum order 6 IN TOTAL *
DELIVERY CHARGE OF $10.00 FOR READY TO LAY
ORDERS FOR READY TO LAY MUST BE PLACED NO LATER THAN JUNE 1ST

ORDERS MUST BE PLACED 4 WEEKS PRIOR

Cub Cadet
WELCOME TO STRONGSVILLE

ALL-AROUND STRENGTH.



Z-FORCE® SX SERIES
ZERO-TURN RIDERS
Steering wheel control and four-wheel steering from our patented Synchro Steer™ technology offers stability.
STARTING AT: $6,499*

XT2™
LAWN TRACTORS
Heavy-duty design, including a fully robotically-welded frame with e-coating corrosion defense system.
STARTING AT: $2,399*

SIGNATURE CUT™ SERIES
SELF-PROPELLED WALK-BEHINDS
Mow at your own speed with the MySpeed™ variable-drive system.
STARTING AT: $448*

EXCEPTIONAL FINANCING OFFERS AVAILABLE
OFFER SUBJECT TO CREDIT APPROVAL. SOME RESTRICTIONS APPLY. SEE STORE ASSOCIATE FOR DETAILS.

FOR FULL PRODUCT SPECS Cub Cadet VISIT CUBCADET.CA

YOUR INDEPENDENT CUB CADET DEALER — EXPERT SERVICE. LOCALLY OWNED.
THE ADVICE, SERVICE, SELECTION AND SUPPORT YOU NEED TO FIND THE RIGHT FIT FOR YOU.

B&B SMALL ENGINES
bandb@xplornet.ca

REPAIRS TO ALL MAKES AND MODELS OF TRACTORS
Carl Berends • Sue Blaine
10510 Loughlin Ridge Rd.,
(North of Hallville) Mountain, ON, K0E 1S0
613-258-8913
Fax: 613-258-2638 Cell. 613-277-2823

[1] Offer Subject to Credit Approval. Some Restrictions Apply. See Store Associate for Details.
*Product Price — Actual retail prices are set by dealer and may vary. Taxes, freight, setup and handling charges may be additional and may vary. Models subject to limited availability. Specifications and programs are subject to change without notice. Images may not reflect dealer inventory and/or unit specifications.

© 2016 Cub Cadet® 881-10122
EXCEPTIONAL FINANCING OFFERS AVAILABLE[1]
Genuine Cub Cadet Parts
cubcadet.ca

Allied
ASSOCIATES LLP
CHARTERED ACCOUNTANTS
Accounting & Advisory Services
• Farms • Businesses • Corporations

Chris Hart, CMA
Area Manager
Winchester
We offer in-home one-on-one professional accounting services
MORE SERVICE, MORE VALUE
Call today! 613-868-4967
chart@alliedtax.ca
www.alliedgroup.ca 1-800-661-1956

Winchester Press Classified Advertising Rates
All Classified Advertising Payable In Advance
30 cents per word, $8 min.
Classifieds will be accepted by telephone but must be paid by 4 pm Monday, for publication on Wednesday
613-774-2524
Fax 774-3967
advert@winchesterpress.on.ca
DEADLINE for Classified Ads:
Monday at 4 pm
DEADLINE for Display Ads:
Friday at 4 pm

CLASSIFIEDS

613-774-2525 ~ fax: 613-774-3967 ~ email: advert@winchesterpress.on.ca

Collins Barrow
Chartered Accountants
Collins Barrow offers a full range of services in the areas of:
• Farm tax returns • Financial statement preparation
• Personal and corporate tax returns and planning
• Bookkeeping services • Estate planning • Computer installation and training
Collins Barrow WCM LLP
475 Main Street, Winchester, ON, K0C 2K0
Tel. 613-774-2854 • Toll Free 800-268-0019 • www.collinsbarrow.com

PIVOTECH DOORS INC.
BUY DIRECT SAVE $$$
• Overhead Doors • Electrical Garage Door Openers
• Automatic Doors • Loading Docks
• Rolling Doors • Partitions
SERVICE • SALES INSTALLATION RETAIL • INDUSTRIAL WHOLESALE • FARMERS
24-HOUR EMERGENCY SERVICE
1700 Cayer Rd., Winchester
613-774-1361

ANDRE MENARD & SONS
GRAIN ELEVATORS
LICENSED ELEVATOR & GRAIN DEALER
ELEVATOR SERVICE FOR CORN & SOYBEAN PURCHASING & STORAGE
OFFERING BASIC, FORWARD CONTRACTS
TRANSPORTATION AVAILABLE
For more information call:
Elevator 613-774-4246
Home 613-774-3305 Cell. 613-229-2142
Elevator situated at 12650 Ormond Rd., Winchester (MARIONVILLE)

FIREBALL
PERFORMANCE AUTOMATICS INC.
AUTOMATIC & STANDARD TRANSMISSION REPAIRS
Specializing in computerized transmissions with overdrive and front-wheel drive
RR 3, WILLIAMSBURG ONTARIO, K0C 2H0
613-535-2112

Gateway Enterprises
SALES, SERVICE, INSTALLATION
Garage Doors, Rolling Steel Shutters & Dock Equipment
Shawn Backes, Technician
11693 Toye Hill Road, Williamsburg, Ont., K0C 2H0
24-Hour Emergency Service **613-913-0097**
613-774-6157 • Fax 613-774-6627

Wood Energy Technology Training
HARBERS
FLAME CENTRE & MASONRY INC.
Joy and Brian Harbers
• Wood • Pellet • Corn • Gas • Stoves • Fireplaces
• Chimneys - Brick, Block, Repairs & Restoration
Certified Mason – WETT Technician
4385 BIlly Lane, RR3, Williamsburg, Ont., K0C 2H0
613-535-2301 Fax 613-535-1170 www.harbers.ca

MYERS Kemptville
CHEVROLET • BUICK • GMC
Dean McIntosh
Sales Representative
Myers Kemptville Chev Buick GMC
613-258-3403
613-797-4282
dmcintosh@myers.ca
104 Elvira St. E., Kemptville
www.myers.ca


Notice

WINCHESTER PRESS OFFICE HOURS
Monday - Thursday 9 am-5 pm
Friday 9 am-4 pm
Closed for lunch 12:30-1:30 pm
Closed Saturday and Sunday
24stf

WANTED FOR SCRAP
OLD CARS, TRUCKS, VANS AND APPLIANCES. CALL 613-296-4880 OR 613-448-3221.
1tfc

Services

ALCOHOLICS ANONYMOUS
Help Line 613-237-6000. Meeting location info: www.ottawaaa.org
34tfc

KARL'S MOVING
Local and coast-to-coast. Packing of house. 613-802-2544, 613-652-2526.
49-4

Wanted

WANTED – Free from you to me, adult or children's skis and ski poles for church crafts. Please call 613-989-5651 or 613-327-1133. Will pick up if in Winchester, South Mountain, Chesterville areas.
3-4

Help Wanted

HELP WANTED – Local area hobby farm looking for someone to help with manual labour including fencing, haying, and barn chores. Person with knowledge of handling farm equipment and animals preferred. Hours and pay to be discussed dependent on experience. Please contact 613-882-5903 if interested.
2-9c

HELP WANTED – Caring Nanny, in our home in Winchester. Two of our children have special needs and require close supervision. Seeking caring, creative, flexible, and patient personality. Some light housework also required. Must have reliable vehicle. Minimum of part-time hours (weekday afternoons), full-time available if desired. References required. Call 613-558-0865.
3-4

HELP WANTED – Local construction company looking for help. Call 613-857-9523.
4-7c

HELP WANTED – Looking for summer labourers starting end of April to September. Must have a valid drivers license. Drop resume off at 495 May Street, Winchester, Saturday mornings.
4-6c

Work Wanted

STL HOME IMPROVEMENT – All renovations, large or small, we do them all. 30 years experience. Free quotes. Steve 613-864-1953.
45-8

For Rent

ROADABLE STORAGE TRAILERS
Dry and watertight. By the week or month. Delivery charges extra. Call Ed Duncan 613-989-2838.
19tfc

Accommodation

THE LINTON APARTMENTS – Under new management, 2-bedroom suites available, clean, quiet, secure, parking, appliances included. Ideal for seniors. Call Lynda 613-979-7773 for appointment to view.
12tfc

APARTMENT FOR RENT – Williamsburg, bachelor, $560 all inclusive. First and last, and references. 1-year lease, postdated cheques. Call 613-822-6635 or 613-535-2208.
51tfc

Accommodation

FOR RENT – Marionville, bright, clean, quiet, 2-storey, 2-bedroom apartment. $985 per month including heat, hydro, A/C, water, satellite, 2 parking spots, 4 appliances. Private patio, big yard overlooking park. No pets, no smoking. References. Available April 1. Call Christine 613-445-8082.
52-4

FOR RENT – 2-bedroom, 562 Main Street West, Winchester. $650 per month plus utilities. Available immediately. No pets. 613-456-6002.
1tfc

FOR RENT – 3-bedroom duplex in Winchester. References required. Available May 1. Call after 5 pm at 613-774-3849.
1tfc

FOR RENT – Available April 1 in South Mountain, 1-bedroom apartment, $650. Fireplace, hardwood floors and heat included. No pets. 613-989-2103 or 613-798-3257.
1tfc

FOR RENT – Newer, 2-bedroom bungalow with double attached garage, available in Iroquois. 613-652-4090.
3-5

For Sale

Photographs appearing in the Winchester Press are available in colour. They must be prepaid when ordered and can be paid for by VISA or MasterCard. Order at the Winchester Press office, 545 St. Lawrence Street, Winchester, or phone 613-774-2524.
7stf

FOR SALE – Dry, mixed firewood, 2 years old, stored inside. $90 per cord. 613-258-5881, 613-850-0558.
52-4c

FOR SALE – Piano, apartment size Sherlock-Maning, approximately 40 years old, in excellent condition. Call 613-821-2580.
4-6

Farm

WANTED TO RENT – Land to grow organic soybeans, buckwheat, corn, etc. Any size field, tiled or untiled or will clean up. Call 8-9 pm, 613-535-2382.
3-27

In Memoriam

ACE – In loving memory of a dear mom and grandma, Lola, who passed away March 30, 2014.
Though her smile is gone forever
And her hand we cannot touch,
We still have so many memories
Of the one we loved so much.
Her memory is now our keepsake
With which we'll never part.
God has her in His keeping
We have her in our hearts.
– Sadly missed but never forgotten by your children and grandchildren
4

Coming Events

WINCHESTER LIONS CLUB
515 Albert St., 613-774-2630
BINGO - Monday Nights
HALL RENTALS - 613-774-7078
THRIFT STORE - 613-774-1736
Monday - Friday 9 am-3 pm; Saturday 9 am-12 noon
4tfc

YE OLDE BARGAIN SHOPPE
2 WEEK HALF PRICE SALE ON CLOTHING AND FOOTWEAR
Wed., March 30 from 10 am-3 pm and Thurs., March 31 from 10 am-3 pm and 6-8 pm. A great place to shop for good used items and clothing. Unbelievable prices. St. Andrew's Presbyterian Church basement, 30 Mill Street, Chesterville. All donations greatly appreciated.
1 DAY BAG SALE
Sat., April 2, 9 am-3 pm
3tfc

Coming Events

FINCHDALE MAPLE PRODUCTS
Syrup now available. Open daily from 9 am- 4 pm until April 30. 3066 Goldfield Road, Finch, 613-551-7142.
2-8c

HOT LUNCHEON
St. Andrew's Presbyterian Church Hall, 30 Mill Street, Chesterville, Wed., March 30, 11:30 am-1 pm. Menu: Delicious beef stew with tea biscuits, fresh garden salad, apple pie and ice cream, coffee or tea. $7.50 per person (take-outs available starting at 11 am). Everyone welcome!
3-4c

2016 SOCCER REGISTRATION
North Dundas United Soccer Club
Child/Youth and Adult soccer program registration for NDUSC House League, South Side Soccer League and Ottawa Carleton Soccer League program available ONLINE at www.ndusc.ca. Register in PERSON on Sat., April 2 from 10 am-12 noon at the Winchester Arena, Chesterville Fire Hall and Mountain Park. For more information visit: www.ndusc.ca or email generalinquiries@ndusc.ca
3-4c

ANNUAL MEETING
REID'S MILLS CEMETERY
Sat., April 2, 1:30 pm, 6062 Belmeade Road, Osgoode.
3-4c

ADULT FRENCH COURSES
In Winchester: Beginner, Intermediate and Conversation. New classes starting April 11-15. Contact Melissa for more information: 613-612-4178 or mschilst@gmail.com
3-5

TRI-COUNTY COUNTRY MUSIC ASSOCIATION
JAMMING AND DANCE
Sat., April 2 from 7:30 - 11:30 pm. IOOF Hall, Williamsburg, admission $7. Everyone welcome. For more information call 613-346-2281.
4c

EUCHRE PARTY
Kenmore Community Hall, 3242 Yorks Corners Road, Fri., April 8, 7:30 pm, $5 admission. For info call Gwen 613-821-2392.
4-5

FREE COMEDY NIGHT
The Gathering House presents an evening of Laughs with Paul Mussell. Good Clean fun for the whole family, Fri., April 8, 7 pm, 2 Water St., Chesterville. Admission is free with free will offering for the WDMH Foundation Cancer Care Fund.
4-5

EUCHRE TOURNAMENT
Come and join the Winchester Lions for a Euchre Tournament on Sat., April 9. Doors open at 11 am. Euchre starts at 12 noon. $20 per person. 50% of the door goes to prizes, remainder goes to support Lions Club initiatives.
4-5c

SENIORS PANCAKE BREAKFAST
Winchester Lions Hall, Sat., April 2 from 8 am-12 noon. Adults $8; children under 6 $3. Pancakes, beans, sausage, bacon, fruit, maple syrup, coffee and juice.
4

Dancing Shoes Only!

STAG & DOE
in honour of
Adam Guy & Carrie Crellian!
Celebrate with us, family & friends
SATURDAY, APRIL 2
Doors open at 8 pm
Joel Steele Community Centre, Winchester

Coming Events

SPRINGHILL CEMETERY
ANNUAL MEETING
Will be held on Mon., April 4 at 7:30 pm in the Springhill Cemetery Chapel.
3-4c

Auction Sales

AUCTION SALE OF FARM AND INDUSTRIAL EQUIPMENT
2852 County Road 12, Finch, ON
1 km south of Finch on County Road 12, 5 km west on Concession 1-2 – OR – from Ottawa on Highway 417 East to County Road 5 (Limoges Road south), turns into St. Albert Road West, to County Road 12 through Crysler.
SATURDAY, APRIL 9
commencing at 9:30 am
McCormick XTX tractor, 165 HP, 4WD, cab, air, heat, 437 hours; Landini Ghible tractor #100, 93 HP, 4WD, 3,285 hours; Cockshutt #1655 tractor, diesel with cab; Cockshutt #560 diesel tractor; Massey Ferguson #245 diesel tractor; JD Combine #4435; JD 15' grain head; JD 4-row corn head; Pick-up head; 12' swather; grain pre-cleaner; Westfield 51'8" grain auger; Westfield 45'7" grain auger; 20'4" grain auger; 16'4" grain auger; 7 gravity boxes and wagons, 13 ton to 2 ton; sweep auger; 550 gallon plastic tank on trailer; Case IH #2500 sub soiler; Case IH #340 20' wheel disc (like new); land leveler, 12'; cultivator, 3-pt hitch; Case IH #5100 seed drill, 18-run; packer roller on wheels, suits seed drill; Safford #6200 4-furrow plow, hydraulic, adjustable; NH hay rake; Schulte R544 stone picker; Schulte 5RW stone rake; Woods 8860 bush hog; finishing mower, 4.5'; Cat 924 loader, 7,130 hours; 1999 Case 9030 shovel, 4,000 hours with thumb; Komatsu dozer with root rake D41A; Case 450 dozer, 4,819 hours; screening plant; Case Super M backhoe 5,758 hours; 2-ton pallet forks; 3 sets of scales; 1-ton Ford 450 dump truck, duals; round bale forks; antique transit; modern transit; water tank, 80 gallons; fuel tank, 12 volt; 18.4x42 duals; 18.4x34 duals; sewing machine for feed bags; 5th wheel tandem float, 20 ton; float, 8 ton; lots of parts for Cockshutt #560 tractor.
1.5 hours of miscellaneous shop tools, wagon items to be sold at start of sale.
Note: If you are looking for SUPER CLEAN EQUIPMENT this is the sale not to miss.
Owner and Auctioneer not responsible for loss or accident.
TERMS
Cash or cheque with proper ID. Trucking can be arranged. No items may be removed until payment has been made in full. Abandoned items will remain property of the owner.
PROPRIETORS
NEVILLE BROS.
613-984-2849 or 613-984-2258
AUCTIONEER
BLAIR AUCTION
AND EQUIPMENT SALES LTD.
Murray Blair
Avonmore, Ontario, 613-346-5568
www.theauctionfever.com
4c

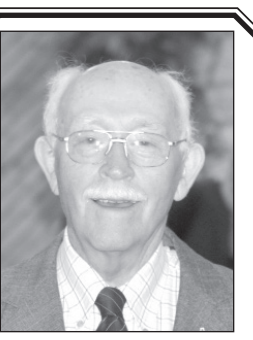
Karel Groniger
90th Birthday Party
Sunday, April 3
1-4 pm
at the
Iroquois Legion
Best Wishes Only

Auction Sales

ANNUAL SPRING MACHINERY AND EQUIPMENT CONSIGNMENT AUCTION SALE TRACTORS, FARM MACHINERY, LAWN AND GARDEN EQUIPMENT, TOOLS, SMALL FARM RELATED ITEMS AND MUCH MORE

To be held at our facility 15093 County Road 18, east of Osnabruck Centre. From Highway 401 take Ingleside exit # 770 Dickinson Drive, travel north approximately 1-1/2 km to Osnabruck Centre. Turn east onto County. 18, travel 1/2 km. Watch or signs.

SATURDAY, MAY 7
commencing at 9 am

WANTED

Good quality consignments of farm machinery; cattle handling equipment; farm related items including horse and hobby-type articles; light and heavy industrial and construction equipment; lawn and garden equipment; shop tools; ATVs; good quality new and used building and fencing products and more.

Call now to consign to be sure and give your equipment the advertising exposure it deserves

Note: With the high U.S. dollar we are finding there is a strong demand for quality machinery, particularly: good haying equipment, manure spreaders and certain pieces of tillage equipment. Take advantage of this opportunity to turn that unused, unneeded equipment into capital.

Owner and Auctioneer not responsible for loss or accident.

Canteen and washroom
TERMS
Cash or Good Cheque with proper ID
AUCTIONEER
Peter Ross Auction Services Ltd.
Ingleside, Ontario
613-537-8862
www.theauctionfever.com

4c

QUALITY FARM AUCTION OF TRACTORS, FARM MACHINERY, STOCK TRAILER, GRAIN BINS AND DAIRY AND FEEDING EQUIPMENT

5699 Flewellyn Road, Stittsville, ON From Richmond travel north on Eagleson Road to Flewellyn Road, turn West - OR - from Hwy 417 (Ottawa) exit on Eagleson Road, travel South - OR - from Hwy 416 exit on Fallowfiled Road, turn west to Eagleson Road and travel north - OR - from Carleton Place travel north on Hwy 7 to Dwyer Hill Road, go south on Flewellyn Road and then east. Watch for Auction Signs.

SATURDAY, APRIL 9
commencing at 10 am

JD 4055, 4WD powershift, 3 remotes, full load cab, 6453 hrs, 20.8/38R rears, 14.9R28 fronts, excellent rubber, front mount weights, excellent condition; MF 270, 8 speed transmission, 2WD, top condition; an excellent line of farm machinery; stock trailer; grain bins; dairy and barn equipment.

Note: One of the best maintained farm machinery auctions (in like-new condition) that we have had the privilege of selling.

Sale Order: Wagon load of smalls, barn, dairy and feeding equipment followed by machinery. Please attend on time.

Owners and Auctioneer not responsible for loss or accident.

Refreshments Available
TERMS
Cash or Cheque with Proper ID
PROPRIETORS
JEFF AND RYAN RALPH
AND FAMILY
613-227-5699 or 613-880-0828
JAMES AUCTION SERVICE LTD.
Stewart James 613-445-3269
Stewart James Jr. 613-222-2815
Erin James-Merkley 613-277-7128
See www.theacutionfever.com or
www.jamesauction.com
for detailed listings.

4c

For your convenience classified listings are posted weekly online at www.winchesterpress.on.ca



Dundas Performance & Secured Holmes

Truck & SUV Tents

Jordan Holmes
12054 Main St., Winchester
613-774-4447

CNK AG-TECH INC.
SALES & SERVICE
on all Penta, Wic and Patz Products

FOR BARN/STALL RENOVATIONS, CALL

Clarence Holmes
Over 20 Years Experience in the Ag Industry
613-448-3447 Cell. 613-447-3447
Email: c.holmes@cnkag-tech.com

WANTED
Holstein Bull Calves

WILL PAY TOP DOLLAR

Call Jerome
613-525-3020
or Cell.
613-678-0141

WE ARE TAKING ORDERS NOW
for
Chicks, Turkeys, Ducks, Pheasants
and Ready-to-Lay Pullets

Cotnam Country Depot
33 KING STREET, CHESTERVILLE 613-448-3838

SPRING SHOWCASE
AYRSHIRE SALE
Saturday, April 2, 2016, 12:30 pm
Hugh Fawcett Sales Barn, Winchester

FEATURING
20 Fresh & Springing
Plus some show quality 4-H-aged calves
from Ex Dams with high production

Contact:
Bernard Daoust 613 551-5329
Neil Kittle 613 880-4671

HEARING TESTS



Rob Meagher
Hearing Aid Specialist
(A member of A.H.I.P.)

Service Clinics
Friday, April 8
Nor-Dun Seniors' Centre
10 AM
517A Albert Street
WINCHESTER

Supplier of leading makes of hearing aids. Registered Ontario Department of Health Authorizer and Vendor Dispenser. Servicing to all makes. Serving this area for over 50 years.

DAVIDSON HEARING AID CENTRE LTD.
1399 BANK ST., OTTAWA 613-233-4374

CALL NOW
TOLL-FREE 1-800-267-9697
FOR YOUR APPOINTMENT

HEARING AIDS ARE PARTIALLY FUNDED FOR ONTARIO RESIDENTS

Kindergarten Camp!
A Kindergarten Readiness Program at Timothy Christian School

TCS is excited to offer a Kindergarten Readiness program for children turning 4 in 2016 and for those turning 5 who didn't go to JK.

This program provides a chance for your child to experience Kindergarten and learning through

- Devotions and Bible stories
- Arts and crafts
- Language and math activities
- Stories and singing

The program will run Thursday mornings during the month of April (April 7, 14, 21 and 28) from 9-11:30 am. Total cost $75.

To register...
office@tcswilliamsburg.ca
613-535-2687

South Nation Conservation de la Nation Sud

NOTICE TO RESIDENTS

South Nation Conservation will prepare the Chesterville Dam for spring operations in the upcoming weeks. You may soon notice fluctuating water levels.

FOR MORE INFORMATION, PLEASE CONTACT:

Jim Hendry
1-877-984-2948 extension 235
jhendry@nation.on.ca

SEAWAY VALLEY PHARMACY
PharmaChoice
Advice for Life

YOUR FULL SERVICE PHARMACY FOR ALL YOUR PRESCRIPTION AND HEALTH CARE NEEDS FOR OVER 40 YEARS
Hours: Mon.-Thurs. 9 am-6 pm; Fri. 9 am-8 pm; Sat. 9 am-6 pm
507 Main St., Winchester • 613-774-2633
'Rediscover Your Pharmacy'

WINCHESTER BMR
The power... *of renovation*



613-774-2700
12235 County Road 38
Cty. Rd. 31 at Cty. Rd. 43, South of Winchester

Monday-Thursday 7:30 am-7 pm; Friday 7:30 am-8 pm; Saturday 7:30 am-6 pm; Sunday 9 am-5 pm

Offering a wide assortment of agricultural products
agrizone

Garden Villa
"Affordable luxury in the heart of Chesterville"



Garden Villa Has Expanded!
New Suites, Beauty Salon, Exercise Room, Theatre, Private Dining Room and Wellness Centre

66 Main Street South, Chesterville
613-448-1116 • www.gardenvilla.ca

Carefor® HEALTH & COMMUNITY SERVICES / SERVICES & SOINS DE SANTÉ COMMUNAUTAIRES

NOR-DUN SENIORS CENTRE

517A ALBERT ST., BOX 822, WINCHESTER, ON, K0C 2K0
613-774-6109 • Fax 613-774-0648

Serving all seniors and physically disabled adults in North Dundas Township
Services include Meals-on-Wheels, transportation, diners' meals, home help/maintenance, friendly visiting, client intervention, adult day program, foot care, information & education, health & wellness clinics, accessible transportation and social recreation.

COMING EVENTS FOR APRIL 2016
Nor-Dun Seniors Support Centre, Winchester Site
Please note price increase as of April 1, 2016
Diners Meals' Monday, Wednesday, and Friday - **Cost: $7.00, Non-Senior: $9.00**

WEDNESDAY, APRIL 6: Footcare – Call to make your appointment
WEDNESDAY, APRIL 6: 1:00 pm Caregiver Café Support group for caregivers. Call for information.
FRIDAY, APRIL 8: Shopping Trip leaving at 9:00 am. Call to reserve your seat.
FRIDAY, APRIL 8: Hearing Aid Clinic – Call 613-233-4374 to make an appointment
TUESDAY, APRIL 12 & 26: Health & Wellness Clinics at Millview Apt. - 9:30-11:30 am
WEDNESDAY, APRIL 13: Footcare – Call to make your appointment
THURSDAY, APRIL 14 & 28: Health & Wellness Clinics at Beachcroft Apt. - 8:30-11:30 am
WEDNESDAY, APRIL 20: Footcare – Call to make your appointment
WEDNESDAY, APRIL 20: 9:00 am Breakfast with Entertainment
THURSDAY, APRIL 28: Footcare – Call to make your appointment

BID EUCHRE on Thursday at 1:00 pm. **Tai Chi classes** every Wednesday at 11:00 am, for more information call 613-258-4346. **Pat's EXERCISE CLASS** every Wednesday at 9:30 am. EVERYONE welcome to **Coffee Time** at 9:00 am, **Coffee/Tea & Treats** every Friday and 1:30 pm every Monday.

NELSON LAPRADE CENTRE - CHESTERVILLE, ON
TUESDAY, APRIL 5: Salad, Spaghetti, Brown Sugar Pudding - Entertainment
TUESDAY, APRIL 19: Soup, Roast Pork, Applesauce Cake – Presentation on Power of Attorney
Please call 613-774-6109 to reserve your meal each week.
FRIDAY, APRIL 8 & 22: Shopping Trip leaving at 9:00 am. Call to reserve a seat.
THURSDAY, APRIL 14 & 28: Health & Wellness Clinics at Nationview Apartments 12:30-3:30 pm
WEDNESDAY, APRIL 27: Footcare at Nelson LaPrade Centre.
Every Thursday - **Euchre** at 1:00 pm and **Tai Chi classes** 2:30-4:00 pm at the Nelson LaPrade Centre in Chesterville.

AGRICULTURAL HALL - SOUTH MOUNTAIN, ON
THURSDAY, APRIL 7: Salad, Spaghetti, Brown Sugar Pudding
THURSDAY, APRIL 14: Soup, Sweet & Sour Chicken, Squares – Presentation on "Fraud"
THURSDAY, APRIL 21: Soup, Roast Pork, Applesauce Cake
THURSDAY, APRIL 28: Soup, Cold Buffet, Pie
Please call 613-774-6109 to reserve your meal each week.

"Swing into Spring" FUNDRAISER DANCE
Saturday, April 23, 2016 – Get your ticket at Nor-Dun Centre office.

For more information please call us at 613-774-6109 CLIP & SAVE

Dundas Manor Long-Term Care Home
Ladies and Gentlemen Serving Ladies and Gentlemen
P.O. Box 970, Winchester, Ont.
613-774-2293 • 613-774-2294

FRANCIS FUELS
WINCHESTER SERVICE CENTRE
Mon.-Fri. 6-7; Sat. 7-7; Sun. 8-6
Thanks for your support
Your One-Stop Shop: Full Service Gas Bar
Tire Sales & Service • Convenience Store
Empty Bottle Dealer • Car Wash
COUNTY RD. 38, WINCHESTER
Family Owned & Operated **613-774-0902**

WINCHESTER
FOODLAND
Fresh food. Friendly neighbours.
512 Main St., Winchester
613-774-2125
OPEN 24 HOURS, 7 DAYS A WEEK

BRISTER INSURANCE
A DIVISION OF McDOUGALL INSURANCE BROKERS LTD.

Brister Insurance Brokers Ltd.
Brister Life Insurance Ltd.
Bush-Armstrong Insurance Brokers
Bruyere Insurance Brokers

WINCHESTER
473 Main St.
613-774-2832

MORRISBURG
Village Plaza
613-543-3731

PRESCOTT
270 Edward St.
613-925-5901

CRYSLER
12 Queen St.
613-987-2117

EMBRUN
1025B Notre-Dame
613-443-3666

www.bristergroup.com

FOR ALL YOUR INSURANCE NEEDS

HOUSE FOR SALE

12025 Main St., Winchester

Must be moved from current location

Call 613-223-9765 for more info *'BEST OFFER'*



Dr. Patrick Lau
Optometrist

Winchester Optometry
504 Main Street West
Winchester, ON, K0C 2K0

T: 613-774-1470
F: 613-774-1472



~ IN MEMORIAM ~

HANSMA

In loving memory of a dear husband, father and grandfather, Roy, who passed away April 3, 2014.

Two years have passed since you have gone.
Know you're in our thoughts every day.
We laugh at the things you used to say.
We miss your advice, given freely,
but always with a smile.
The memories you left us with will live on
in our hearts forever.
We miss you terribly.

Your family, Sharon, Dean, Shelley and Tim, Chase and Ty, Brooke and Morgan

ORTHODONTIE IMAGINE ORTHODONTICS

Complete orthodontic care in Embrun!

613.370.4000

www.embrunortho.com info@embrunortho.com

Dr. Carolyne Thain, Certified Orthodontist
614 Notre-Dame Embrun K0A 1W1

~ In Memoriam ~

Hugh Latimer

April 4, 2015

Husband/Dad/Grandpa/Great Grandpa

When we are in need of comfort
We walk down memory lane.
There we see you smiling,
We talk with you again.
And as we wander slowly back,
We seem to hear you say.
Don't grieve, don't cry, my family,
We'll meet again some day.

Miss and love you,
Betty and Family

Spring 2016

DUNDAS COUNTY PLAYERS

Presented by Dundas County Players

My Darling Judith

A Comedy by Norm Foster

Directed by Bill Steele

April 8, 7:30 p.m.
April 9, 7:30 p.m.
April 10, 2:00 p.m.
April 15, 7:30 p.m.
April 16, 7:30 p.m.
April 17, 2:00 p.m.

Tickets – $15 adults, $10 under 18



All performances at The Old Town Hall, 478 Main St. Winchester, ON

Reserve tickets by calling 613-297-0097, or purchase online at DCPlayers.ca or in person at Agora, 501 St. Lawrence St, Winchester

CREATE IT!
Garden Design & Installation

Erin VanGilst 613-535-9942
Horticulturist & Landscape Technician
erin@gardensbycreateit.com

- Garden Design & Installation
- Consultations
- Garden Rejuvenation
- Container Gardening
- Garden Maintenance

www.gardensbycreateit.com

Thank You

Thank you to Dr. Burke and the ER staff at WDMH for your quick and compassionate care. We are so fortunate to have this wonderful hospital in our community! Dr. Burke, it was truly a comfort to both of us that you were on call that morning. Thank you to the paramedics for the lift to the Ottawa Heart Institute in record time. To Dr. Hibbert and the amazing staff at the Heart Institute, we are forever indebted and feel so fortunate to have you so close. This was our first brush with true emergency health care and the grade is A+ all around. To family, friends and co-workers who provided support, thank you.

Rick & Melissa Sullivan

LICENSED & CERTIFIED

DEJONG MASONRY

Brick - Block - Stone - Chimneys - Parging - Repairs

KEVIN DEJONG
Winchester, ON

Tel. **613-774-1418**
Cell: **613-316-0800**
dejongmasonry@hotmail.com

Network **CLASSIFIEDS**

ADVERTISE ACROSS ONTARIO OR ACROSS THE COUNTRY!
For more information contact your local newspaper.

BUSINESS OPPS.

GET FREE VENDING MACHINES Can Earn $100,000.00+ Per Year. ALL CASH. Protected Territories - Locations Provided. Full Details CALL NOW! 1-866-668-6629 or visit our website WWW.TCVEND.COM

CAREER TRAINING

HEALTHCARE DOCUMENTATION SPECIALISTS are in huge demand. Employers want CanScribe graduates. A great work-from-home career! Train with Canada's best-rated program. Enroll today. www.canscribe.com. 1.800.466.1535. info@canscribe.com.

DRIVERS WANTED

THE ROSEDALE GROUP
...Our people make it happen.

WE ARE **URGENTLY** LOOKING FOR THE FOLLOWING **AZ DRIVERS**:

OWNER OPERATORS
Now Offering Higher Mileage Rates

CROSS BORDER COMPANY HIGHWAY DRIVERS
$.514 Cents Per Mile

APPLY TO:

recruiting@rosedale.ca

OR CALL TOLL-FREE:

1-855-721-3962
For More Details

JOIN THE FAMILY
DRIVE THE BUSINESS

www.rosedale.ca/drivers

MISCELLANEOUS

WE BUY DEBTS & JUDGMENTS! Who owes you $? Have a Small Claims Court judgment, accounts receivable or order from the Rental Housing Tribunal and can't collect? www.debtbuyers.ca, 613.962.6999.

FINANCIAL SERVICES

$$ CONSOLIDATE YOUR DEBT $$

HOME EQUITY LOANS FOR ANY PURPOSE!!
Bank turn downs, Tax or Mortgage arrears, Self Employed, Bad Credit, Bankruptcy.
Creative Mortgage Specialists!
No proof of income
1st, 2nd, and 3rd's
Up to 85%

Borrow:	Pay Monthly:
$25,000	$105.40
$50,000	$237.11
$100,000	$474.21

LARGER AMOUNTS AND COMMERCIAL FUNDS AVAILABLE
!!Decrease monthly payments up to 75%!!
Based on 3% APR. OAC

1-888-307-7799

ONTARIO-WIDE FINANCIAL 1801347inc
FSCO Licence #12456
www.ontario-widefinancial.com
!! LET US HELP !!

FOR SALE

SAWMILLS from only $4,397 - MAKE MONEY & SAVE MONEY with your own bandmill - Cut lumber any dimension. In stock ready to ship. FREE Info & DVD: www.NorwoodSawmills.com/400OT 1-800-566-6899 Ext:400OT.

REFORESTATION NURSERY SEEDLINGS of hardy trees, shrubs, & berries for shelterbelts or landscaping. Spruce & Pine from $0.99/tree. Free shipping. Replacement guarantee. 1-866-873-3846 or www.treetime.ca.

HEALTH

CANADA BENEFIT GROUP - Do you or someone you know suffer from a disability? Get up to $40,000 from the Canadian Government. Toll-free 1-888-511-2250 or www.canadabenefit.ca/free-assessment

MORTGAGES

1st & 2nd MORTGAGES from 2.35% 5 year VRM and 2.79% 5 year FIXED. All Credit Types Considered. Let us help you SAVE thousands on the right mortgage! Purchasing, Re-financing, Debt Consolidation, Construction, Home Renovations...CALL 1-800-225-1777, www.homeguardfunding.ca (LIC #10409).

AS SEEN ON TV - Need a MORTGAGE, Home Equity Loan, Better Rate? Bad Credit, Self-Employed, Bankrupt? Been turned down? Facing Foreclosure, Power of Sale? CALL US NOW TOLL-FREE 1-877-733-4424 and speak to a licensed mortgage agent. MMAmortgages.com specializes in residential, commercial, rural, agriculture, farms, & land mortgages. Visit: www.MMAmortgages.com (Lic#12126).

BETTER OPTION MORTGAGE

LOWER YOUR MONTHLY PAYMENTS

AND

CONSOLIDATE YOUR DEBT NOW!!!

1st, 2nd, 3rd MORTGAGES
Debt Consolidation
Refinancing, Renovations
Tax Arrears, No CMHC Fees

$50K YOU PAY:
$208.33 / MONTH
(OAC)

No Income, Bad Credit
Power of Sale Stopped!!!

BETTER OPTION MORTGAGE

FOR MORE INFORMATION
CALL TODAY TOLL-FREE:

1-800-282-1169

www.mortgageontario.com

(Licence # 10969)

VACATION/TRAVEL

ST. LAWRENCE RIVER CRUISING

WORLD CLASS CRUISING CLOSE TO HOME!

The hassle free way to travel
4,5, 6 or 7 Nights in Private Staterooms

INCLUDES:
- SHORE EXCURSIONS
- GREAT MEALS
- NIGHTLY ENTERTAINMENT AND MUCH MORE…

www.StLawrenceCruiseLines.com

TOLL-FREE 1-800-267-7868

253 Ontario Street, Kingston, Ontario
(TICO # 2168740)

ADVENTURE CANADA

SAVE 30%

On our
Heart of the Arctic adventure

Visit Inuit communities in Greenland and Nunavut
Aboard the comfortable
198-passenger *Ocean Endeavour*

CALL FOR DETAILS!

1-800-363-7566

www.adventurecanada.com

14 Front St. S. Mississauga
(TICO # 04001400)

EMPLOYMENT OPPS.

Farm Work Overseas: dairy, beef, sheep, crop farms & horticulture operations host & employ young Canadians ages 18-30. Work, Travel, Experience! International Rural Exchange: office@irecanada.ca 306-489-4407 www.irecanada.ca

MEDICAL TRANSCRIPTION! In-demand career! Employers have work-at-home positions available. Get online training you need from an employer-trusted program. Visit: CareerStep.ca/MT or 1-855-768-3362 to start training for your work-at-home career today!

ADVERTISING

ocna Ontario Community Newspapers Association

REACH MILLIONS OF CUSTOMERS IN ONTARIO WITH ONE EASY CALL!

Your Classified Ad or Display Ad would appear in weekly newspapers each week across Ontario in urban, suburban and rural areas.

For more information Call Today
647-350-2558,
Email: **kmagill@rogers.com** or visit:
www.OntarioClassifiedAds.com.

SERVICES

DISABLED? RECEIVE UP TO $40,000 from the Canadian Government. We get you a tax refund or our service is free. FREE ASSESSMENT CALL 1.888.353.5612 visit www.dbsrefund.com.

Have you been denied Canada Pension Plan disability benefits? The Disability Claims Advocacy Clinic can help you appeal. Call 1-877-793-3222 www.dcac.ca Email: info@dcac.ca

STEEL BUILDINGS

STEEL BUILDING SALE ..."CLEAR OUT PRICING IN EFFECT NOW!" 20X20 $5,444 25X26$6,275 30X30 $8,489 32X34 $10,328 42X50 $15,866. One End wall included. Pioneer Steel 1-800-668-5422 www.pioneersteel.ca

Connect with Ontarians – extend your business reach! www.networkclassified.org

OBITUARIES

Verna Marion (nee Lewis) Gibson

June 30, 1940 – March 7, 2016

It is with profound sadness that we announce the passing of Verna Gibson in Zephyrhills, Fla. on Mon., March 7, 2016 in her 76th year.



Verna was the dearly beloved wife of Sandy Gibson of Iroquois, the loving mother of Cathy (Neil Huffman) of Merrickville, and Shelley (James Byers) of Iroquois, and the cherished grandmother of Will and Maddie Huffman. She will be greatly missed by her sisters Reta Marchand (Lawrence Merkley), Lila (Bill Jollota), and Norma (Harold Steinburg), her brother, Billy Lewis (Kelly), and many nieces, nephews, and friends.

Verna was born on June 30, 1940 in Brinston. She was the fourth of 14 children born to Bill Lewis and Irene McCooeye. She went to public school in Hainsville and high school in Iroquois. As a young woman, she was a millworker at Burnell Sportswear in Prescott, a waitress at the Daffodil Lunch restaurant in Iroquois, and a creeler and office clerk at the Caldwell Linen Mill in Iroquois. She also cared for the children of several friends and family members. Later, she worked as a clerk at the Brinston General Store, Swiss Canadian Pastry shop in Prescott, the Iroquois Locks gift shop, and Gilmer Pharmacy in Iroquois, where she worked for many years before retiring.

Verna met Sandy in 1958, and they were married on April 11, 1959. During their 57 years of marriage, they resided in Brinston, Smiths Falls, and Prescott for short periods of time, but most of these years were spent living in their Stampville home, which Verna's father helped Sandy build in 1961. Throughout the past several years, Sandy and Verna were snowbirds, spending many of their winters under the warm Florida sun, in the Dade City/Zephyrhills area.

Sandy and Verna had two daughters — Cathy and Shelley. Like everything she did, Verna was a very dedicated mother. She was so very proud of their accomplishments in school and in life, and supported them in every way possible as they grew up. She loved her sons-in-law, Neil and James, as if they were her own boys, and laughed along with them when they teased her endlessly. She also loved being a grandmother, and she was a fabulous one. Nothing made her happier then to spend time with Will and Maddie, and when she wasn't with them, she took great pleasure in telling friends and family members about all of their activities and accomplishments.

She was a "people person" and making other people feel special and loved was her true life's work. She lived for the chance to get together with family and friends, to share meals, play cards and games, or just visit. She loved lavishing family and friends with gifts and always marked a loved one's birthday or anniversary by sending a carefully selected card. She loved music, especially traditional country and western, and a favourite past-time was to attend concerts at local fairs. As a young woman, she taught herself how to play the guitar, and she loved to sing and play with family and friends.

Although Verna's last few years were difficult, she approached her challenges with grace and courage, never giving up because she needed to continue with her life's work of caring for others. She continued to live life to the fullest every day, serving family, friends, and community until her peaceful passing at the Gulfside Center for Hospice Care in Zephyrhills.

Friends were received at the Marsden and McLaughlin Funeral Home in Iroquois on Mon., March 14 and Tues., March 15, followed by interment at the Hainsville Cemetery.

In memory of Verna, contributions to the Canadian Cancer Society would be gratefully appreciated by her family.

June MacIntosh

June Dorothy MacIntosh (nee Dalton) of Winchester and formerly of Ottawa passed away at Winchester District Memorial Hospital on Wed., March 9, 2016. She was 88.



She was the beloved wife of the late Malcom "Mac" MacIntosh. She was the loved and cherished mother of Janice MacIntosh of London, Ont. and Scott MacIntosh of Stittsville. She will be sadly missed by numerous nieces and nephews. June was predeceased by her parents, John and Eva (nee Chamberlain) Dalton, and five brothers: John, Gerald, Lorne, Lloyd, and Harry (Kay of Listowel).

To honour her request, cremation has taken place. A graveside service will take place in the spring at the Finch Community Cemetery.

As expressions of sympathy, memorial donations to Winchester District Memorial Hospital or the Heart and Stroke Foundation would be appreciated by the family.

Condolences may be made online at www.brownleefuneralhomes.com

Violet "May" Harper

Violet "May" Harper passed away peacefully at Dundas Manor in Winchester on Thurs., March 24, 2016. She was 81.

She was the beloved wife of the late Arthur Harper, and the loving mother of Barbara (Stephen) of Morrisburg, Edna of Edmonton, Alta., Deborah of Cornwall, Gail (Slim) of Smiths Falls, and Donna of Hamilton. She was the cherished grandmother of 11 and great-grandmother of 19. Violet will be sadly missed by her brother, George (Ruth), and her sisters, Dorothy and Rosemary. She was predeceased by her brother, Alfie, and her sister, Gerry.



Friends are invited to visit the Daniels Chapel of Hulse, Playfair & McGarry, 472 Main St. in Winchester (613-774-1117) on Thurs., March 31 from 9:30 am to 11 am, followed by a Memorial Service in the chapel of the funeral home at 11 am. Interment at Maple Ridge Cemetery will follow the service.

Donations may be made to the Dundas Manor Activities Fund.

Condolences, tributes, and donations may be made online at www.hpmcgarry.ca

OBITUARIES
which appeared in the *Winchester Press*
from 2002-2016 are archived on our web site
www.winchesterpress.on.ca

Keenagers learn of 'truck-stop chapels'

WINCHESTER – The local Keenagers (55+) group met for its monthly meeting at Harmony Church the beginning of March, where they listened to life stories told by Chaplain Jim Lantz of Cornwall's Open Road Chapel.

Lantz shared that he started out life being abandoned at an orphanage in Hershey, Pennsylvania, where the Hershey family were patrons of a boys' care home. Ironically, Lantz shared that he is allergic to chocolate.

He spent time in the U.S. Airforce before entering ministry, and eventually ended up in Canada due to his "love of snow."

For the past 15 years, Lantz has been chaplain at the "truck-stop chapel" in Cornwall, which was located at the Fifth Wheel on McConnell Street until it closed. The chapel found a new home at the Flying J in Lancaster.

At one time, there were five truck-stop chapels across Ontario, but due to changing times, the Lancaster location remains the only one open today. A recent deal with the Pilot Flying J Corporation out of Tennessee has given the ministry new life, however, and the opportunity to work out of any of their locations across Canada.

A new chapel is soon in the works for the Napanee location.

The nature of the long-haul trucking industry makes for difficult family life, and Lantz often deals with the stress being placed on truckers' families.

Besides working out of the Lancaster location, Lantz explained that he also spends a day a week at the Flying J in Cardinal making himself available to travellers there. He mentioned that he has had a few regulars who drop in every couple of weeks or so to talk, pray, and receive counsel.

Lantz said one of the biggest changes he's seen in his years as a truck-stop chaplain has been the increase in the number of different religions practiced by truck drivers.

While the work of the Open Roads Ministries is one that clearly points to the teachings of Jesus Christ, the role of the chaplain must understand the differences in religions and cultures, and be able to offer help to all who travel on the Highway 401 corridor.

The next Keenagers' meeting will be held Wed., April 20, with guest ministry speaker Rebekah North, a social worker originally from North Dundas, who is now working in Ottawa with "Fight 4 Freedom." She is reaching women who are involved in the adult entertainment industry, with a specific focus on those who are trapped by human trafficking.

For more information, contact Harmony Church at 613-774-5170.

HELP WANTED
Equipment Operator Required
Backhoe, Excavator, Dozer
2 Years Experience - Full Time / Part Time
Losey's HAULAGE LTD
613-551-4282
jlosey@cogeco.ca

Employment Opportunity
The Municipality of South Dundas invites applications for the following position:
Fleet Equipment & Facility Technician
Applications will be received until Friday, April 29, 2016 by 4:30 pm. Please visit **www.southdundas.com** for full job description and how to apply.
We thank all applicants for applying, however, only those selected for an interview will be contacted.

STONE LOCK
INTERLOCK

- Custom Steps
- Garden Walls
- Flower Bed Edging
- Walkways
- Driveways
- Rebuilding Existing Interlock

Call Chris for Free Estimates at
613-295-8111
Formerly owned by Lyman Holmes

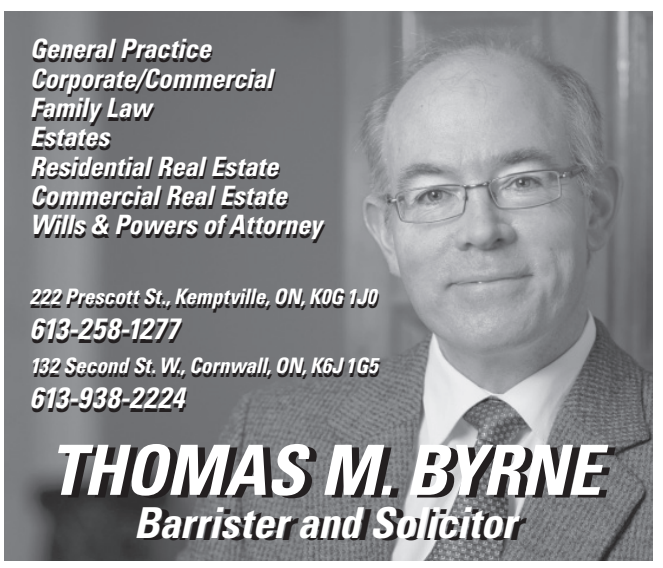

Church Directory

ST. PAUL'S PRESBYTERIAN CHURCH
Winchester
Office: 613-774-3333
A warm welcome awaits everyone
Minister
Rev. Bruce Kemp
10:00 am - Divine Worship
26tfc

COMMUNITY CHRISTIAN REFORMED CHURCH
Dixons Corners
613-652-2400 (Church)
Sunday
10:00 am - Morning Worship Service
Join us!
Nursery provided at all services
15tfc

WINCHESTER BAPTIST CHURCH
Traditional Music-centred Services
Sunday
10:00 am - Adult Sunday Bible Study
11:00 am - Worship Service
Everyone Welcome
Pastors
Bud McKibbon
Mollie McKibbon
28tfc

WINCHESTER UNITED PASTORAL CHARGE
Office: 613-774-2512
www.winchesterunited.net
Rev. Christine Lowson
Office 613-774-2512
Sunday
WINCHESTER SPRINGS
9:30 am - Worship Service and Sunday School
WINCHESTER
11:00 am - Worship Service, Sunday School and Nursery
4c

WINCHESTER WESLEYAN CHURCH
537 Main St., Winchester
"Bringing New Hope to Discouraged Hearts"
Rev. Thurland Brown
Sunday Services
10:30 am - Worship Service and Children's Church
613-774-3137
44tfc

CHRISTIAN REFORMED CHURCH
Williamsburg, Ont.
Church 613-535-2227
Office 613-535-1882
www.williamsburgcrc.org
Pastor: Rev. John Noordhof
Sunday
9:30 am - Worship Service
7:00 pm - Evening Service
Please be our guest this week
1tfc

THE ANGLICAN PARISH OF NORTH DUNDAS
2530 Falcone Lane, Winchester
Rev. Claude Delorme
Please join us
Sunday
10:00 am - Worship Service and Sunday School
Last Sunday Each Month
'Stone Soup' Lunch follows service
Everyone Welcome
613-774-2236
4c

Join Us For Services



2015 CHEV CRUZE 1LT

Compact 4 door sedan.
Silver, 15,600 kms.
St #DR2005



DAILY RENTAL

PLUS TAX $14,795

$94 @ 5.99% BI-WEEKLY FOR 84 MONTHS

2015 CHEV CRUZE 1LT

Compact 4 door sedan.
Black, 20,640 kms.
St #DR2004



DAILY RENTAL

PLUS TAX $14,795

$94 @ 5.99% BI-WEEKLY FOR 84 MONTHS

2015 CHEV MALIBU LT 1LT

4 door sedan, white,
30,060 kms. St #DR2000



DAILY RENTAL

PLUS TAX $17,995

$113 @ 5.99% BI-WEEKLY FOR 84 MONTHS

2015 CHEV SPARK 1LT

4 door hatchback,
green. 15,340 kms.
St #DR2001



DAILY RENTAL

PLUS TAX $12,495

$79 @ 5.99% BI-WEEKLY FOR 84 MONTHS

2015 CHEV SPARK 1LT

4 door hatchback,
white, 14,754 kms.
St #DR2002



DAILY RENTAL

PLUS TAX $12,495

$79 @ 5.99% BI-WEEKLY FOR 84 MONTHS

2015 CHEV TRAX LS

4 door sport utility.
15,128 kms.
St #15-173B



PLUS TAX $17,995

$113 @ 5.99% BI-WEEKLY FOR 84 MONTHS

2015 GMC TERRAIN SLE-2

4 door sport utility, black,
26,842 kms. St #DR2006



DAILY RENTAL

PLUS TAX $24,995

$157 @ 5.99% BI-WEEKLY FOR 84 MONTHS

2015 GMC TERRAIN SLE-2

4 door sport utility,
white, 19,988 kms.
St #DR2007



DAILY RENTAL

PLUS TAX $24,995

$157 @ 5.99% BI-WEEKLY FOR 84 MONTHS

2014 CHEV CRUZE 1LT

4 door sedan,
silver, 46,887 kms.
St #PR7009



PLUS TAX $12,222

$77 @ 5.99% BI-WEEKLY FOR 84 MONTHS

2014 CHEV SILVERADO 1500 LT

4 door crew cab, blue.
48,375 kms.
St #15-259A



PLUS TAX $35,995

$225 @ 5.99% BI-WEEKLY FOR 84 MONTHS

2014 CHEV SILVERADO 1500 LT

4 door double cab,
bronze, 12,704 kms.
St #15-053A



PLUS TAX $35,899

$225 @ 5.99% BI-WEEKLY FOR 84 MONTHS

2014 CHEV TAHOE LS

4 door sport utility, black,
86,995 kms. St #15-519B



PLUS TAX $36,499

$228 @ 5.99% BI-WEEKLY FOR 84 MONTHS

All used vehicle prices are plus taxes and license fee only. No administration charges, PDI, PDE or safety charges are extra.

— MEET OUR SALES TEAM —



Bob McVeigh
Assistant General Manager



Andrew Couture
Sales Manager



Max Hitchcock
Pre-owned Manager



Angela Mcfarlane
Sales & Leasing Consultant



Dean McIntosh
Sales & Leasing Consultant



Andy Laverie
Sales & Leasing Consultant



Neil Williams
Sales & Leasing Consultant



Rikki Leighbergin
Sales & Leasing Consultant

MYERS Kemptville
CHEVROLET•BUICK•GMC

GM CERTIFIED PRE-OWNED
CHEVROLET BUICK GMC Cadillac

MYERS ENGINE TRANSMISSION FOR LIFE
All new and used vehicle purchases are eligible and are valid for as long as you own the vehicle

SERVICE & PARTS HOURS: Mon-Thurs 7-7; Fri 7-6; Sat 8-4

104 Elvira St, Kemptville • 613-258-3403 • 1-877-258-2221

myerskemptvillegm.myers.ca