WINCHESTER PRESS

VOL. 78. NO. 29. WINCHESTER, ONTARIO, THURSDAY, NOVEMBER 25, 1965 PRICE 10 CENTS



ANNUAL MEETING

Travel Council Discusses $30 Million Industry

Keeping tourists in the Seaway Valley for those profitable summer days can bring $30 million dollars into the valley, said interim president Thorold Lane of Ingleside. Mr. Lane was installed as president of the Council at the annual banquet meeting in the Pioneer Hotel, Williamsburg, last Wednesday evening.

Three vice presidents from different areas of the Valley were elected to give representation to the four counties and the city of Cornwall served by the Council. Installed as vice presidents by Gordon Thom were Harold Warren, Cornwall; W. R. Workman, Winchester, and Ivan Miller, Prescott. Appointed to executive office were secretary Klaas De Vries, treasurer Ed. Bryan, and secretary-manager Robert Eadie, all of Cornwall.

Three directors representing each county were named. Directors brought on the executive were from Grenville, John Robertson, Ed. Coons and one to come; Dundas, Parker Locke, Mrs. Raymond McIntosh and Gordon Thom; Stormont, S. Elliott, Rob Cross, with one to come; Glengarry, Mrs. M. McKinnon, Larry Benoit with one to come. Cornwall city appoints its own representatives.

President Lane in his address spoke of a "levelling off" in the tourist industry in the Seaway Valley. Efforts, he emphasized, must be made to increase tourist revenue and he stated "we are not taking full advantage of what we have, we have to invest in our own destiny." People must take the initiative to provide attractions that will make the area a tourist stopover not just a one-day passing venture. He cited as fine examples of attractions that bring people to the Valley the Upper Canada Village complex.

Promotion of what we have and ever adding to the attractions that will keep visitors in the Seaway Valley are of prime importance to the Council. The members have repeatedly gone on record for directional signs on Highway 401 leading travellers to such points of interest as the Carman House and the Seaway Locks in Iroquois, the Hydro dam at Cornwall and numerous other tourist havens that could be developed. Over the winter season the Council made an effort to have the radio show Don McNeill's Breakfast Club originate from the Valley for one week in the summer. The idea was rejected by the Ontario Department of Tourism and Information.

On past promotion the meeting was pleased with the tourist folder put out last year and suggested more be printed in addition to the added promotion that can be sponsored in any way. 70 members of the Council turned out in bad weather over slippery roads to attend the meeting.

Picture shows three members of the executive after the annual meeting of the S.V.T.C. in the Pioneer Hotel, Williamsburg. Flanking returning president Thorold Lane of Ingleside are W. R. Workman, vice president, Winchester, and Ivan Miller, vice president, of Prescott.—Press Photo by Smith.

Open New Ford Business At Bowmanville

Former Winchester businessman Leslie MacDonald, with a partner, Stuart MacIntosh, a native of Finch, have established an automobile agency on King Street East in Bowmanville. Official opening of the Ford dealership was November 12.

A former president of the local Chamber of Commerce and director of the Garage Operators' Association, Mr. MacDonald's home is presently in Ottawa but he and his wife and month-old son hope to take up residence in Bowmanville soon.

Stuart MacIntosh has been a Purchasing Agent for National Grocers and the past 10 years has operated a service station in Cornwall. He is a bachelor.

Forming New County Milk Committee Monday Night

An important meeting for all milk producers in Dundas County will be held in the North Dundas District High School next Monday, November 29th, at 8 p.m.

W. D. Keys, Dundas Agricultural Representative, has called the meeting to consider the formation of a Dundas County Milk Committee representing all milk producers within the county including fluid milk shippers, concentrated milk shippers and cheese milk producers. The decision to call the meeting was taken at a recent meeting held in the Agricultural Office when dairy leaders of the various groups met to discuss the proposal.

County Milk Committees have already been elected in Northumberland, Elgin, Waterloo, Durham, Brant and Simcoe Counties. Orvil Guy, Vice Chairman of the Ontario Milk Marketing Board, will be in attendance at the meeting as well as other representatives to present the proposal. Charles Milton, Secretary of the Ontario Concentrated Milk Producers, will be on hand also to discuss the new Ontario Board and its activities.

The committees at the county level are designed to give the Ontario Committee information from the county level and continued promotion of the industry at the county level.

With the functioning of the new Ontario Milk Board and local county committees all other producer organizations become extinct.

Hockey Players Register Saturday Club General Meeting To-Night

Registration of all minor hockey players in the Winchester Hockey Club will take place this Saturday in the Legion Hall from 10 to 12 a.m. Boys wishing to play in the Winchester Minor Hockey League under the O.D.H.A. must register and turn in sheets of permission from parents and certification of age from their school. Club officials will be on hand Saturday morning to handle the registration and answer any questions that might be presented by the players or parents. Registration fee is $1.50 per player to cover costs of insurance, operating, equipment, etc.

GENERAL MEETING

A general meeting of the hockey club and other interested parties is being held in the Legion Hall this evening at 7.30 to organize plans for registration day and plan tentatively teams and coaching and managerial staffs. This is what could be termed a deciding meeting. Insufficient help has been forthcoming so far and unless more assistance becomes available at this meeting the prospects of operating a full set of teams from the Squirts through to Juvenile is very dim.

Two important meetings in the Legion Hall then for Minor Hockey — To-night, Thursday, for coaches, managers and helpers; and Saturday from 10 to 12 for registration of players at the cost of $1.50.

A Swinging Affair

Excellent food, entertainment, and company were the ingredients of a delightful evening for members of the Winchester 100 Club and their ladies at the annual ladies' night banquet last Thursday evening in the Masonic Hall.

Public relations and salesman of Ottawa Radio Station CKPM, Doug. Whaley, was the guest speaker who combined the humorous mistakes that occur on the airwaves with a serious and enlightening recap of the emergence of radio. The radio goofs left the banquet rollicking in laughter. Mr. Whaley, introduced by program chairman Sam Ault, traced briefly the importance of radio from its first big test in 1911 when the Titanic sunk through the building years of the 20's and 30's. Mention of the H. G. Wells novel, "Invasion From Mars" as depicted on radio brought smiles to many faces at the banquet tables. He said there is no doubt that radio has a great responsibility to this fast moving modern world. F. M. Cass thanked the speaker.

From words to music and the talents of the students of North Dundas District High School were on display vocally. Tom Collins acted as Master of Ceremonies as Gloria Henderson soloed and Elaine Clarke, Jane Casselman and Dolwyn Collins sang in a trio. Carol Kilby displayed her talent at the keyboard.

BOOST FOR THE LADIES

George Elliott and Archie Rice conducted the traditional Ladies' Night boosts. Lovely prizes donated by Arnold and Myrtle Dukelow of the Jo-Anne Shoppe were won by Mrs. W. J. Cass and Mrs. C. R. Robinson. The Princess telephone donated by Charles Ault and fellow staffers of Bell Telephone went to Mrs. Jack Rennison. On entering the hall each lady was presented with a colourful rose courtesy of Muriel's Flowers.

For the ladies also, J. Edwin Boyd proposed the toast, charmingly replied to by Mrs. W. M. Byers.

Among the guests seated at the head table served by the ladies of the Eastern Star were CKPM's Dave Garbutt, past president Mr. and Mrs. Walter Johnson, and executive members and their ladies, Harold Tennant, Bert Stel, Basil Dawley, Howard Biccum and Jack Hatcher; members of the ladies' night committee and their ladies, George Elliott, Ron. Workman, Sam Ault, and assisting with the program, Mr. and Ed. Boyd, Mr. and Mrs. Dalton Kenney, Mr. and Mrs. Ken. Ault, and Dr. and Mrs. W. M. Byers.

Basil Dawley presided at the banquet. The Creed was recited by Keith Carkner and Grace was said by Leroy Strader. Sing-song leader was Ron Workman, and the accompanist was Mrs. Kenneth Ault.

Four Elections?

Area Nomination Meetings Friday

There could be as many as four municipal elections in the district early in December. Nominations in four municipalities open to-morrow, Friday, November 26.

Townships of Williamsburg, Mountain and Winchester will hold Friday afternoon nomination meetings for Reeve, Deputy Reeve, Councillors and School Trustees. The village of Winchester elects its council and school representatives every two years and the sitting officers still have one year to go in their two-year term.

WINCHESTER

Winchester Township last year held an off-year election for school trustees. Reason for the election was the formation of the new school area and the opening of the new central public school at Morewood. Second phase of the school project will be complete when a new public school is built near the present NDDHS. This year all offices including council and again the school trustees will be open to nomination. An election, if necessary, will be on Monday, December 6th, at the usual polling places.

WILLIAMSBURG

Williamsburg Township always presents an interesting race for council and school trustee seats and this year will probably not prove the exception. The southern township stages municipal elections each year and interest is always good. There may be a few new faces in the election ring and judging by last year's events when the four council seats were contested by seven hopefuls and brought new faces to council, it may be another good race.

MOUNTAIN

Mountain Township Council was returned to office last year by acclamation and although other names have been placed in nomination at the previous meeting none were left to stand to cause an election. Nomination in the Township of Mountain will be followed by an election December 6th if necessary. Expectations are that two vacant school trustee seats may be contested and an election would be called.

CHESTERVILLE

The other local election could be in the village of Chesterville where all incumbents are expected to stand for re-election. The question there being—will there be any new aspirants?

Predictions at this time are for at least two municipal elections on December 6th in Winchester and Williamsburg, with Mountain Township offering a good possibility. A complete run-down of nominations and dates of elections or notes of acclamations will appear in next week's Press.



Fast Action

Ten minutes from the time the call came for assistance to Deputy Chief Lyall Kehoe, Williamsburg Township's sparkling red fire truck was turning left at Glen Becker only three-tenths of a mile from where the fire call originated at the home of H. Milton Parks.

Overheated pipes leading from the basement through a first floor dining room, second floor bedroom to the outside chimney had caused the alarm. The pipes were apparently clogged and smoke issued out of them to engulf the interior of the farm home.

Five of the Fire Department's finest were on the scene with the engine and quickly moved fire extinguishers into the dwelling in case they were needed. No flames were evident and the pipes apparently cleared themselves with no more damage than blistered paint and a smoke filled residence.

PICTURE

Fire equipment from Williamsburg Township was on the scene very quickly outside the Parks home at about 10.30 Tuesday morning. — Press Staff Photo.

New Adverse Conditions Relief Available To Dundas Farmers

Owing to the fact that some farmers in Eastern Ontario suffered extremely heavy crop losses, and in order to ensure that these farmers will be able to maintain their livestock, additional special assistance under the Federal-Provincial Adverse Assistance Program may be obtained.

Ontario Minister of Agriculture Wm. A. Stewart announced the additional assistance is designed to ensure a more equitable treatment of farmers who have suffered severely because of adverse weather.

The original assessment on a county basis did not provide for pockets of real hardship within areas where crop conditions were only slightly below average.

It has been decided, therefore, that the farmers in the counties of Carleton, Dundas, Frontenac, Grenville, Hastings, Leeds, Lennox and Addington and Prince Edward who received an assistance rating of .25 and .50 and who feel that they are in need of further consideration, will now have an opportunity of applying for special assistance. Applications will be made through the offices of the Agricultural Representative.

The special assistance will be on the basis of a .75 assessment.

C.O.C. Meeting

Directors of the Winchester Chamber of Commerce are asked to take special note of a Monday morning coffee meeting at Alexander's at 10 a.m.

This meeting will be open to all members of the Chamber. It is imperative that all directors attend.

Car Hits Pole . . . Driver Hospitalized

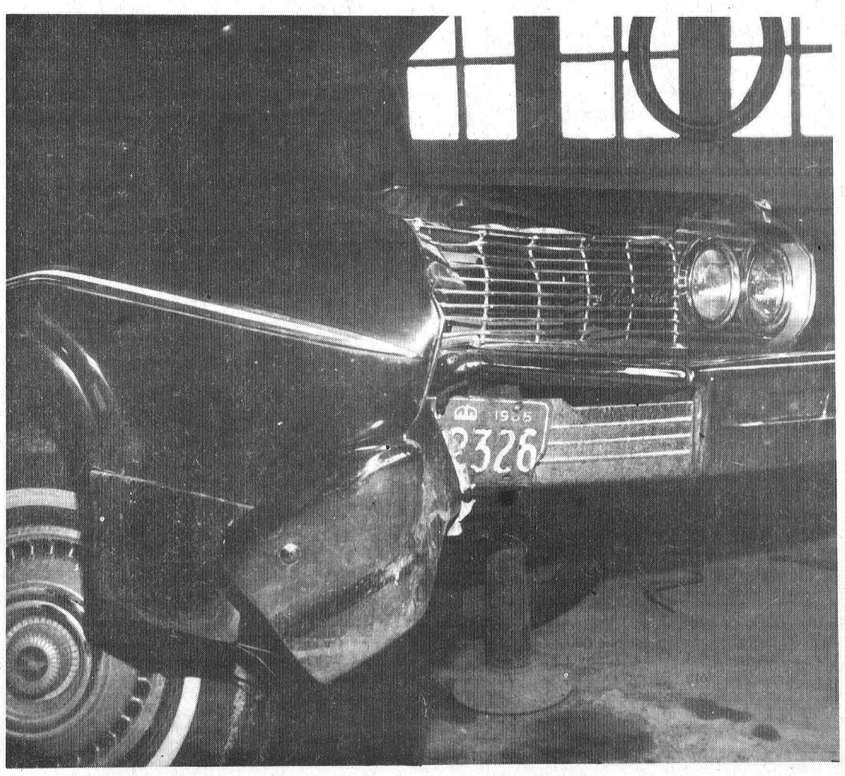

An early Saturday morning accident in Williamsburg sent the lone occupant of the vehicle to Winchester District Memorial Hospital with severe lacerations to the face and scalp.

Russell Casselman of Williamsburg received more than 200 stitches to close open gashes across his forehead. Proceeding east towards Bouck's Hill in the village, Casselman lost control of his car and crashed resoundly into a hydro pole in front of the Carr residence. Sound of the crash brought Doug. Casselman running from the Carr residence and his quick action along with friends in getting his cousin to the hospital prevented any additional loss of blood that already was severe from the open wound. An emergency blood tranfusion was given in the hospital.

Constable Frank of the Morrisburg O.P.P. investigated the freak accident.

PICTURE

The picture shows the Casselman car with a severely damaged front end where it collided with the pole.—Press Staff Photo.

Of Interest to Women

Mr. and Mrs. Lloyd Robinson Honoured On 40th Anniversary

Mr. and Mrs. Lloyd Robinson, of Waltham, Que., were pleasantly surprised Saturday evening, November 13th, when they were spending the week-end with their son and daughter-in-law and family at Brockville. During the day, which was the 40th anniversary of their marriage, they were taken to a restaurant for dinner, where other members of their family were waiting for them.

In the evening, their minister and his wife, who were also visiting friends in Brockville, called to visit them, as well as sisters and brothers, nieces and nephews, and long-time friends. They were presented with many lovely gifts, a cheque, and received a telegram from Mr. and Mrs. William Burns and family in Sudbury.

Lunch was served and a beautiful wedding cake was cut, while Mrs. Ella Hoy of Ottawa poured tea. Later, a little granddaughter, Kathie Robinson, age six, sang a solo, accompanied by her father on the Conn organ.

Friends were present from Bryson and Waltham, Quebec, Ottawa, Cornwall, South Mountain and Winchester. On Sunday morning Mr. and Mrs. Robinson were accompanied to church by their family and grandchildren in a group.

R. N. Grads . . .



Ruth Steele

Miss Ruth Steele, of Ottawa, formerly of Winchester Springs, daughter of Mrs. Alvin Steele and the late Mr. Steele, has been successful in passing her R. N. examinations. Ruth is a recent graduate of the Ottawa Civic Hospital and is now a member of the Civic staff.



Alice Irven

Miss Alice Irven, daughter of Mr. and Mrs. A. Ray Irven of Winchester, was successful in passing her Nurses' Registration exams. Alice graduated from Cornwall General Hospital School of Nursing this past June. She is a graduate of Winchester High School.

Personal News . . .

Mrs. Ella Hoy, of Ottawa, spent the week-end with Mr. and Mrs. Floyd Coons of Cass Bridge.

Mrs. Grace Hogaboam has returned from the Winchester hospital much improved. All are pleased to see her home again.

Misses Millie and Mabel Sanderson, of Mineola, Long Island, attended the funeral of their aunt, Mrs. Sarah Ann Fyke, at the McArthur, McNeill Funeral Home, Cornwall, on Monday.

Mr. and Mrs. George Brown, of Auburn, N. Y., visited Mr. and Mrs. Clarence Deeks and other friends in Winchester last week.

ENGAGEMENT

Mr. and Mrs. Robert E. Brown of Winchester wish to announce the engagement of their daughter, Brenda Darlene, to Allan Roy Ennis, only son of Mr. and Mrs. Roy Ennis of Inkerman. Marriage to take place December 24th in Winchester.

ADOPTION

Pat and Shirley (nee Lannin) Burnside are happy to announce the arrival of their chosen daughter, Tracy Lee.

BIRTH

At the Ottawa Civic Hospital on November 9th, 1965, to Eugene and Lorna Benware (nee Simser) a baby boy, 8 lbs., 6 oz., Stephen Ronald.

BIRTHS

Following is a list of recent births at the Winchester District Memorial Hospital:

On Wednesday, Nov. 17, 1965, to Mr. and Mrs. Clare Tucker, of Iroquois, a son.

On Thursday, Nov. 18, 1965, to Mr. and Mrs. Dan Sullivan, of Vernon, a son.

On Thursday, Nov. 18, 1965, to Mr. and Mrs. John Testerink, R. R. 1, Winchester, a son.

On Friday, Nov. 19, 1965, to Mr. and Mrs. John Gibson, of Winchester, a daughter.

On Sunday, Nov. 21, 1965, to Mr. and Mrs. Jan Timmer, of Inkerman, a son.

Obituaries . . .

Albert H. Poole

A native of Winchester, Albert Hilliard Poole, of 56 William Street, Smiths Falls, died at St. Francis Hospital on November 14th.

He had lived in Smiths Falls for 22 years and previous to those years in Merrickville. On February 8, 1922, he was married in Ottawa. He was the son of the late Frank and Jenny Poole.

Surviving in addition to his wife, Effie Pearl, are, a son, Hilliard Howard, and sisters Ann Kerr and Bertha Biccum, and a brother, Peter, of Winchester.

A veteran of the First World War, Mr. Poole was a member of the United Church. Funeral service was held at the Lannin Funeral Home, Smiths Falls, conducted by Rev. Mr. Black. Members of the Legion were pall-bearers for interment in Hillcrest Cemetery.

M. M. Whittaker

Margaret May Whittaker, of Chesterville, died in that village on November 22nd at the age of 74.

A native of Williamsburg where in 1909 she married Frank L. Whittaker, she was the daughter of John McMillan and his wife, Anne O'Shaughnessy. Mrs. Whittaker was a member of Dunbar Lutheran Church.

She is survived by her husband, three sons and five daughters. Sons surviving are Leslie, Winchester Police Chief; Lawrence, Chesterville, and Lyle, of Galt. Daughters mourning their loss are: Mrs. Otis McMillan (Eva), Winchester; Mrs. Herman Strader (Lillian), Cornwall; Mrs. Earl Gainer (Pearl), Winchester; Mrs. Ivan Whittaker (Jean), Williamsburg; and Mrs. Emerson Barkley (Marjorie), Chesterville. There are thirteen grandchildren and three great grandchildren.

Rev. W. Goos conducted the funeral from Vice and Craig Funeral Home, Chesterville, at 3.15 p.m. November 24. Pall-bearers for interment in Maple Ridge Cemetery were Freeman Beckstead, Arza Beckstead, William Beckstead, Harold Merkley, Bernice Barkley and Allan MacKenzie.

Sarah A. Fyke

A resident of Cornwall since 1930, and well known and highly respected in the immediate Inkerman community, Mrs. Sarah Ann Fyke died on Friday, November 19th, in the Cornwall General Hospital, after a three months' illness. She was in her 84th year.

Born in Osnabruck Township, a daughter of the late Alonzo Wereley and Etta Shaver, she married George E. Fyke at Lunenburg on October 7th, 1902.

Active in several church organizations, the late Mrs. Fyke was a faithful member of St. Paul's United Church, Cornwall, and was Past Mistress of L.O.B.A. Fellow members of the Lodge conducted a most impressive memorial service at the McArthur and McNeill Funeral Home, Cornwall, where the body rested prior to the funeral service conducted by Rev. Clifford on Monday.

Surviving in addition to her husband, George, are several nieces and nephews in this area as well as a brother, Morgan Wereley, of White Rock, B.C.

Interment was made at Hillcrest Cemetery, at Newington. Pall-bearers were Garnet Wereley, Percy Ouderkirk, Millard Cameron, Arthur Zeron, Ralph Zeron and Walter Campbell.

Mrs. A. E. Price

An elder resident of the Melvin Settlement, Mrs. Alice Etta Price died at the age of 96 on Sunday, November 21. Mrs. Price had been ill for an extended period.

Born in Finch September 30, 1869, she was the daughter of Hiram Walker and his wife, Elsie Mattice. In that same village she married her late husband, Angus who predeceased her in 1928. She was a member of St. Andrew's Presbyterian Church, Chesterville.

Surviving are four daughters, Mary, Mrs. S. Empey, Long Beach, California; Ruby, Mrs. Albert Ostler, Cornwall; Mildred, Mrs. N. Paul, and Irene, Mrs. Milton Shay, both of Chesterville; and two sons, John of Finch and Graham of Winchester. Thirty grandchildren and several great grandchildren mourn her passing.

Funeral service conducted by Rev. W. Sutherland was from Vice and Craig Funeral Home, Chesterville. Interment was in Maple Ridge Cemetery. Pall-bearers were Lyle Marcellus, Jack Waddell, Jack Fulton, Glen Merkley, Emmerson Stewart and Colin Shay.

ENGAGEMENT

Mr. and Mrs. Lloyd Hyndman, R. R. 2, Mountain, wish to announce the engagement of their daughter, Myrna Mary, to Raymond Winston Norton, son of Mrs. Mable Norton and the late Howard Norton of Oxford Station. Marriage to take place in December 1965.

A FRIENDLY INVITATION TO . . .

SHOP EARLY SAVE

BEAMISH STORE
MORRISBURG, ONTARIO

CHRISTMAS SHOPPING PARTY
WEDNESDAY, DECEMBER 1st
10% OFF ALL PURCHASES
from 2 p.m. to 9 p.m.

Two Door Prizes — Refreshments

The Jo-Anne Shoppe
774-2003
WINCHESTER



20% OFF
WINTER COATS
● Fur Trims
● Camel Casuals
● Worsted
● Tweeds
● Wools
All Colours - Sizes



FALL HATS
1/3 OFF

CURLING SWEATERS
the perfect gift for her or him in stock now

shop now
try Jo-Anne's
Christmas
Layaway

AVON OPPORTUNITY
DO YOU LIKE TO SELL? Then be a successful saleswoman with Avon Cosmetics
Write
MISS M. ROSSITER
4 Maple Crest Drive
VILLE DE LERY, QUEBEC

BRIDAL FLOWERS
SEE US ABOUT YOUR FLORAL ARRANGEMENTS
MURIEL'S FLOWERS
Ph. 774-2201
WINCHESTER

9 out of 10
. . . independent insurance agents help clients when they have an automobile accident - according to a new survey by a nationally known, impartial research organization. Far fewer one-company salesmen do. When you want car insurance and continuing, personal service, call us. We're independent insurance agents.
Your Independent Insurance Agent Serves You
Biccum & McIntosh Limited
Office 774-2410 - Res. 774-5775
WINCHESTER, ONT.

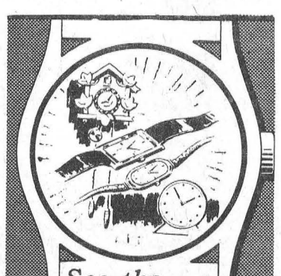

See the finest . . .
BULOVA and ACCUTRON WATCHES
USE OUR CHRISTMAS LAYAWAY PLAN
- THERE ARE ONLY 25 - -MORE SHOPPING DAYS-
Alex W. Davidson
WINCHESTER
774-2102

Club House Homogenized PEANUT BUTTER 2-lb. jar each 59¢
Facelle Moderne FACIAL TISSUE all colours — pkgs. of 200 7 for $1.
Top Valu Choice PEACH HALVES 20-oz. tins each 29¢
Kent CHOICE TOMATOES 28-oz. tins 3 for 89¢
Carnation EVAPORATED MILK 16-oz. tins 2 for 31¢
RED ROSE Orange Pekoe TEA BAGS Special Pack of 60 each 69¢

IGA
SAVE 5¢ TO 20¢ LB.
ON ALL TABLERITE RED BRAND BEEF CUTS!

PRIME RIB ROAST Chef Style — Short Cut lb. 79¢	Lean, Boneless STEWING BEEF lb. 59¢	Tender, Sliced BEEF LIVER lb. 39¢	Economical ROUND BONE POT ROAST lb. 49¢	Lean, Boneless SIRLOIN TIP ROAST lb. 99¢	Freshly GROUND HAMBURG lb. 43¢
Real Delicacy BEEF TONGUES lb. 55¢	For Baking BEEF HEARTS lb. 49¢	Meaty - Tender CROSS RIB ROAST lb. 69¢	Lean SHORT RIB ROAST blade removed lb. 59¢	Tablerite Sliced RINDLESS SIDE BACON 1-lb. pkg. each 89¢	Blade Bone In BLADE POT ROAST lb. 55¢
Lean, Boneless FULL ROUND STEAK lb. 89¢	Economical SHOULDER & BLADE STEAK lb. 59¢	For Tasty Soup OX TAILS lb. 25¢	Choice, Boneless RUMP ROAST lb. 95¢	For Pies BEEF KIDNEY lb. 49¢	Choice RIB STEAK 1st and 2nd Rib Cut lb. 89¢
Lean, Minced ROUND STEAK lb. 89¢	Boneless Beef POINT BRISKET lb. 79¢	Meaty BRAISING RIBS short cut lb. 39¢	Pure BEEF STEAKETTES 1-lb. pkg. each 59¢	Honeycomb BEEF TRIPE 1-lb. roll each 39¢	Boneless SAVOY ROAST lb. 89¢

NEW CROP FLORIDA JUICY ORANGES 5 LB. BAG 39¢

Firm, Golden Yellow Chiquita Bananas, lb. 12c
California No. 1 Emperor Red Grapes 2 lbs. 39c
New Crop (Late Hawes) Fresh Cranberries, lb. 39c
Imported Fresh Green Onions 3 for 29c
Ontario No. 1 Yellow Cooking Onions 10 lbs. 59c
Imported No. 1 — size 24's Head Lettuce 2 for 35c
Imported No. 1 — size 36's Green Celery, each 25c
Imported Fresh Carrots, with tops, 2 for 39c

TOP VALU CHOICE — 20-oz. tins Cut Wax Beans 2 for 29¢
TOP VALU CHOICE — 20-oz. tins Cut Green Beans 2 for 29¢
TOP VALU — 16-oz. jar Salad Dressing ea. 29¢
TOP VALU VITAMINIZED — 48-oz. tins Apple Juice 4 for $1.
TOP VALU FANCY — 20-oz. tins Apple Sauce 2 for 39¢
CHAMPION Chicken, Liver & Beef — 15-oz. tins Dr. Ballard Dog Food 3 for 39¢
LIBBY'S — 15-oz. tins Fancy Peas 2 for 35¢
GREEN GIANT FANCY — 15-oz. tins Cream Corn 2 for 35¢
KRAFT — 16-oz. jar Cheez Whiz ea. 69¢
Ont. Stores Only — SOLO — 3-lb. package Coloured Margarine ea. 79¢

SHIRLEY GAY Brown 'n' Serve pkg. of 12 Twin Rolls ea. 29¢
SHIRLEY GAY Light Fruit Cake lb. 49¢
FREE — FREE — FREE — FREE
5-lb. Bag Granulated Fine WHITE SUGAR with the purchase of every 4 WESTINGHOUSE White Eye-Saving LIGHT BULBS 1.36
FREE — FREE — FREE — FREE
ROYAL GUEST FRESH — 1-lb. bag Ground Coffee ea. 88¢
IGA FANCY — 20-oz. tins Pineapple Juice 2 for 35¢
MOTHER PARKER — Special 10-oz. Pack Instant Coffee ea. 1.39

BARCLAY'S IGA WINCHESTER IGA PORTEOUS'
WILLIAMSBURG LEN STECK VERNON

Soil and Crop Annual Meeting

Dundas Soil and Crop Improvement Association will hold their annual meeting in Winchester Town Hall next Wednesday, December 1.

Morning sessions will get underway at 10.45 a.m. with a short film and will be followed by a brief business meeting, review of 1965 projects and special reports.

Lunch will be available at the hall during the noon hour period and the afternoon program will feature two special speakers. Ross Dulmage, Soil and Crop Specialist with the Ontario Department of Agriculture, will discuss hay and pasture management. Doug. Logsdail, Technical Director of the Plant Food Council of Ontario and former head of the Soils Department at Kemptville Agricultural School, will talk about fertilizers.

During the programme a wrist watch donated by the Ontario Plant Food Council, and other special prizes will be presented to the winners of the Dundas 100 Bushel Corn Club. Conclusion of the meeting will be with the election of officers and directors.

All interested farmers are invited to attend.

STANDARD and WONDER BAKERIES
Home Delivery
— TELEPHONE —
Leroy Empey
774-5064
WINCHESTER

H. O. Knapper Officially Opens St. Paul's Bazaar

It was just like Christmas at the Bazaar of the St. Paul's Ladies' Aid in the Presbyterian Church on Saturday. The annual pre-Christmas Bazaar that presents all sorts of delicacies and gifts relating to the Yuletide season was a pleasing success.

Dundas Public School Inspector Harry O. Knapper, introduced by president Mrs. Hugh Wilson, declared the event open at 2.30 p.m.

Conveners of the various booths that greeted the public were: Gifts, Mrs. Gordon Durant; apron, Clara Anderson; candy, Mrs. George S. Angus; home cooking, Mrs. C. R. Robinson; touch 'n take, Mrs. W. McKercher; tea room, Mrs. Jay Bailey and Mrs. Harry Strader. Table decorations on a Christmas theme were courtesy of Durant's Flowers.

IN MEMORIAMS

EASTMAN — In loving memory of our dear father and father-in-law, Russell Eastman, who passed away November 28, 1964.
I had a Dad I was proud to own,
How much we miss him will never be known,
The heartaches in this world are many,
But to lose my dear father was the greatest of any.
—Ever remembered by Rae and Hilda Clark. 29p

STEWART — In loving memory of a dear husband and father, James Stewart, who passed away November 24th, 1964.
The rolling stream of life flows on,
But still the vacant chair,
Recalls the love, the voice, and smile,
Of one who once sat there.
—Sadly missed by wife and family. 29p

SULLY—In loving memory of a dear sister, Violet M. Sully, who passed away November 25, 1957.
There is no parting for those we love,
No distance can divide,
For today in Memory's garden
We still walk side by side.
Each dawning day a thought of you, dear Violet,
At evening time a prayer,
And in the hearts of those that loved you, Violet,
You always will be there.
—Lovingly remembered by your Sisters, Nieces and Nephews. 29p

CLASSIFIED ADVERTISING RATE

For Sale, Wanted, Lost and Found Advts, not over 25 words, 75 cents for the first insertion and 50 cents for each subsequent insertion. Card of Thanks, $1.00 minimum. In Memoriams, $1.00 with four-line verse, 25c for each extra 4 lines of verse. Advts. for this column are inserted on a **Cash Basis only.** They will not be accepted over the phone or by mail unless the party has an open account with us, or unless the cash accompanies the order.

IN MEMORIAMS

HYNDMAN—In loving memory of Lorna, who died November 24th, 1964.
Not just to-day but every day,
In silence, we remember.
—The Hyndman family. 29p

PORTEOUS—In loving memory of a dear father and grandfather, Wm. G. Porteous, who passed away November 26th, 1952.
Still ever near us, though unseen,
The dear immortal spirits tread,
For all the boundless universe
Is life — there is no dead.
—Daughters Hazel and Kathryn
Grandchildren Dick, Diane and Duncan. 29p

EASTMAN — In loving memory of a dear husband, father and grandfather, Russell Eastman, who passed away November 28, 1964.
The rolling stream of life flows on,
But still the vacant chair,
Recalls the love, the voice and smile,
Of the one who once sat there.
—Wife and family. 29p

BABCOCK — In loving memory of a dear daughter and sister, Margaret, who passed away November 30th, 1964.
God knows how much we miss her,
Never shall her memory fade,
Loving thoughts shall ever wander,
To the spot where she is laid.
—Sadly missed by mother Donalda and Lillian. 29p

HYNDMAN—In loving remembrance of a dear wife and mother, Mrs. Lorna Hyndman, who died November 24th, 1964.
The world may change from year to year,
And friends from day to day,
But never will the one we loved
From memory pass away.
—Clare and Margaret Ann. 29p

Cards of Thanks...

CARD OF THANKS—I would like to express my sincere thanks for the wonderful surprise birthday party and beautiful gifts given me by my family and relatives.—Mrs. Annie Miller. 29p

CARD OF THANKS — To dear friends, relatives and our family who so graciously honoured us on our Silver Wedding Anniversary, our warmest appreciation. Your beautiful gifts and cards will always be treasured. —Jean and Gordon Sutton. 29c

CARD OF THANKS—Our sincere thanks to our friends, relatives and family for the beautiful mirror given to us on the occasion of our 30th Wedding Anniversary. This gift is greatly appreciated and will long be remembered.—Duayne and Edith Baldwin. 29p

CARD OF THANKS—I would like to express my sincere thanks to my friends, neighbours and relatives for their cards, visits, flowers and gifts while I was a patient in the Winchester and District Memorial Hospital. Special thanks to Dr. H. Justus, Dr. Lambert, Rev. Bugden and the nursing staff of the first floor. All kindnesses were deeply appreciated. — Mrs. Lutheria MacPherson. 29p

CARD OF THANKS—A sincere thank you to everyone who has been so kind and thoughtful during my illness. I am especially grateful for loving and efficient care given by the nursing staff on the second floor; for visitors who helped make the time more pleasant; for gifts, cards, letters and prayers, and for kind friends and relatives who baked for us. Your thoughtfulness will long be remembered.—Mrs. Allan Hutchinson. 29p

CARD OF THANKS — In the midst of our sorrow, we wish to express our heartfelt thanks and appreciation to our many relatives, friends and neighbours for the kindness and sympathy shown us in the loss of our beloved husband and father, Ford Steinburg. We especially would like to thank the Rev. D. L. Gordon for his consoling words, and all the donors of many beautiful floral offerings and cards and donations to the Cancer Foundation. Also to the doctors and nurses at the Winchester Memorial Hospital.—Mrs Annie Steinburg and family. 29p

CARD OF THANKS — I would like to express my sincere thanks to all my friends, relatives and neighbours who sent cards, flowers and treats; also to those who called on me while I was a patient in the District Memorial Hospital. A special thanks to Dr. Wm. Byers and Dr. Howard Justus, and the nurses on the first floor; also to the ministers who called—Mrs. Grace Hogaboam. 29p

CARD OF THANKS—We would like to thank the friends and neighbours for their kindness during the bereavement of a dear wife and aunt, Sarah Ann Fyke. Special thanks to Dr. McGuire, the nursing staff on the second floor, Cornwall General Hospital, who were so kind and thoughtful during the illness, and Rev. Clifford for his many visits and comforting words during our trying time. The cards and visits at the hospital were deeply appreciated.—George Fyke; Geraldine Suffel; Vivian Fawcett; Nellie Sanderson and Mabel Sanderson. 29p

CARD OF THANKS—I wish to express my sincere thanks and appreciation to my many friends and relatives for the cards, treats and visits while I was a patient in the Winchester and District Memorial Hospital and later in the Ottawa Civic Hospital. Special thanks to Dr. Barton and his associates; also Dr. K. Scobbie and Dr. Greenblatt of Ottawa and the nurses and staff of both hospitals. The kindness and efficient care will long be remembered. — Russell A. Crowder. 29p

CARD OF THANKS—We would like to texpress our sincerest thanks and appreciation to all our friends and neighbours for all their acts of kindness, in our time of sorrow when we lost a beloved wife, sister and daughter, Mrs. Grant Bowman. Your kindness and sympathy are more deeply appreciated than any words of thanks can ever express. — Husband, mother and sisters. 29c

CARD OF THANKS—I wish to express my sincere thanks to all my relatives, friends and neighbours for cards, gifts and flowers and to all who called to see me while I was a patient in the Winchester Memorial Hospital. Special thanks to Rev. D. L. Gordon, Dr. H. Justus, the nursing staff of the hospital and Mrs. C. Wagoner who helped out at home.—Beryl Thompson. 29p

FOR SALE

FOR SALE—Set Sunbeam "Clip Master" Clippers, excellent condition; two large leather horse collars; 1 small reconditioned electric motor. Apply to Geo. S. Angus, Winchester, telephone 774-3018. 29p

Auction Sale
REGISTERED AND GRADE HOLSTEIN CATTLE
Machinery, Equipment, Feed

The undersigned will offer for sale by Public Auction on the premises at Lot 33, Concession 6, Township of Roxborough, on the farm of M. F. McRae, Moose Creek, 3 miles north of Avonmore, 4 miles west of Moose Creek, on

SATURDAY, NOVEMBER 27th commencing at 1:00 p.m. sharp

LIVESTOCK—18 head of cattle consisting of: 1 Pure Bred Holstein Springer; 10 Pure Bred Holstein Cows, all artificially bred; 3 Grade Cows, bred; 2 Pure Bred Heifers, bred; 2 Pure Bred Yearlings, open.
FEED—1,400 Bales fo Hay; 500 Bales of Straw; 1,000 Bushels of Oats and Barley, mixed.
FARM MACHINERY—M.H. No. 30 Tractor with Loader and Pulley; 2-furrow Drag Plow; Drag Harrows; M.H. Drill Seeder; Cockshutt Side Delivery, on steel; 6-ft. Horse Mower; 36-ft. Smoker Elevator; I.H.C. 6-foot Grain Binder; 100-ft. Drive Belt; Ferguson Threshing Mill, in good order; Cockshutt No. 4 Manure Spreader, on rubber; Fanning Mill; Cockshutt Springtooth Cultivator; DeLaval two Single Units with new type heads, Pump and Pipeline for 27 cows; Stewart Electric Clippers; Platform Scales; Double Sleighs; Set of Double Harness; Land Roller; Wagon; two Iron Watering Tubs; 11 Cans; Pails; Strainer; Electric Rotary Pump; 25 Pullets; 8 Cords Cedar; 5 Cords Hardwood; Quantity of Lumber; Fence Posts & Braces; 1954 Chevrolet ½-ton Truck.
BUILDINGS—2 Barns; 3 Sheds; and House, to be sold. Must be moved or torn down for timber.
MISCELLANEOUS — 1 Findlay Range; Connor Washer; Chairs; Beds; Girl's Bicycle.

Terms of Sale: CASH

JAMES BLAIR, Avonmore, Ont.
Owner and Manager

Murray Blair, Auctioneer
Avonmore, Ontario
Phone 346-2159 29c

REAL ESTATE

¼ mile north of Glen Stewart, on County Road, nice, clean 3 bedroom, storey and a half frame house, bathroom and garage. In excellent shape. $5500.00 with $1000.00 down.

100 acre clay loam farm with modern house, 19 milk cows, and a fair line of machinery. Terms available.

1½ miles north of Iroquois, 23 acre farm, land lies along Highway 401, 3-bedroom two-storey frame house, bathroom, and garage. Barn 40'x60'. Running water. Chicken house. Terms available.

Irving H. Miller Limited
Real Estate Broker
PRESCOTT, ONTARIO
- for buying or selling contact -
Charles Heuvel, Salesman
R.R. No. 2, Brinston, Ontario
Telephone 652-4764
28-29c

FOR SALE

FOR SALE—Cob Corn, $2.35 per cwt. or $45.00 by the ton. Also a quantity of Baled Straw. Apply to Ted Beckstead, Iroquois. Phone 652-4003. 29-31c

FOR SALE — 21-Inch Kenmore Heavy Duty Stove, price $100. Combination Hi-Fi and Radio, floor model, price $75.00. Both items in excellent condition. Rev. L. Trimble, Chesterville. Phone 448-2124. 29c

FOR SALE—Home sewn "Barbie Doll" clothing, for the tiny girl on your Christmas list. Contact Mrs. Ralph Kirkwood, Winchester Springs, Ont., phone 774-5654. 29p

FOR SALE—A quantity of Oats, good quality. Apply to Annetta H. Barkley, R.R. No. 2, Iroquois, Ontario. 29-30p

FOR SALE—Used Beatty Pump complete with sixty feet of piping; also a good used pump jack Apply to Don Walker, Winchester Springs, Ontario. 29p

FOR SALE—1956 Chevrolet, in good condition. Apply to Illah Brown, phone 774-2717 Winchester. 28-29c

FOR SALE—A quantity of Dry Elm Cordwood. Apply to Jack Milne, Mountain, Ontario, phone 989-5547. 28-29c

FOR SALE—Palimino Horse, 7-years-old, light beige in colour; an excellent saddle horse, also broken for singe and double harness, quiet nature, a real beauty. Phone South Mountain 989-5471 or Ottawa 822-0339. 27-29c

FOR SALE—The very choicest beef . . . by the half, 45c per lb. Cut, wrapped and frozen free.
Blom's Meats
12tfc. Mountain, Ontario.

FOR SALE — The Annable Slaughter House has re-opened for custom work; and beef at all times for sale by the side, 36 cents; fronts, 30 to 32 cents; hinds, 42 to 45 cents. Phone Lawrence Annable at 774-3014. mar'66

FOR SALE — Large quantity of Birch and Maple Flooring (like new) 12¢ square foot. A good supply of plank and one-inch sheathing; Hydro hot water tank; window sash. Meyers Used Lumber, Highway 43, one mile east of Kemptville, Ontario. 28-29c

Auction Sale
OF LIVESTOCK

Due to the untimely death by accident of my husband, the late John M. Lalonde, Crysler, Ontario, there will be sold by Public Auction at the Holmes Livestock Exchange Ltd., Winchester, Ontario, on

TUESDAY, NOVEMBER 30th commencing at 1:00 p.m. sharp

the following livestock . . .
66 Head of Pure Bred and Grade Holstein Cattle consisting of:
13 Pure Bred Cows, starting to freshen in December; 23 Grade Cows, two are just fresh, the balance starting to freshen in December; 5 Pure Bred Heifers, two-years-old, bred for spring; 11 Grade Heifers, two-years-old, bred for spring; 1 Pure Bed Heifer, one-year-old; 10 Grade Heifers, one-year-old; 2 Pure Bred Calves, born in July; 1 Hereford Bull, one-year-old.

MRS. H. MARY LALONDE
Executrix
M. Zeron and Harold Ball
Auctioneers 29p

CLEARANCE OF USED TRACTORS

Ford Ferguson, completely reconditioned. Was $550.00 and now selling at $450.00
Farmall Standard A, complete overhaul. Was $450.00 and is now selling at $350.00
I.H.C. 504 Deisel, fully equipped. Was $2995.00, now ... $2695.00
Ford Tractor, in top condition. Was $650.00, now $550.00
Cockshutt 411 R Deisel Tractor. Was $1850.00, now ... $1650.00
Cockshutt 35 L Tractor. Was $1050.00, now $850.00
Fordson Major, as is ... $100.00
Massey Harris General Tractor, as is, only $50.00
Cockshutt 30 Tractor, with good loader, only $950.00

— — — — —

1 Loader with complete hydraulic system for Cockshutt 30 like new $450.00
1 Used Loader with PTO pump, manure fork and snow bucket. Will fit Cockshutt 30, 35 or 40 Tractor. $200.00
Heavy Duty Angle Dozer Blade for a Wagner Heavy Duty Loader, like new, only $100.00
New Holland Silo Unloader, for 16-foot silo; 5 H.P. motor; has been demonstrated; was $1450. now selling for only $1100.00
Do you have corn to pick. We have new Corn Pickers ready to go. A down payment puts this in your possession now; no further payments or interest until October 1966. Why not ????

—TRY US FOR A DEAL—
your authorized dealer for...
Cockshutt Farm Equipment
New Holland and New Idea
David Brown Deisel Tractors

WEAGANT'S FARM SUPPLIES
Phone 989-2097
SOUTH MOUNTAIN, ONT. 29c

WANTED

WANTED — One and a half to two-year-old heifers; top prices paid. Telephone 989-5471 South Mountain or 822-0339 Ottawa. 27-29c

WANTED—Men or women who can find 50 good customers will be shown how to make $600. monthly. Join the largest all-Canadian direct selling enterprise. Write FAMILEX, 1600 Delorimier, Montreal. 26-27-28-29c

WANTED—I will pick up your animals, dead or alive, at no cost to you. 24-hour service. Call Gerard Hebert, Crysler, Ont. Ph. Chesterville 448-2612. Licence No. 358-C-65. 20-37p

WORK WANTED — Painting & Decorating. For more information and estimates, apply to Doug Durant, Mountain, phone South Mountain 989-5633. 49yr

WANTED — Your animals, dead or alive, with no cost to you. Phone collect for prompt service to Herb. Loucks at 774-5250. License No. 295 C 64; Plant No. 194 RR 64. 24-hour service. 4tfc

HELP WANTED—Male or female clerk for general clerical duties. Preference to applicant with Grade 12. Salary according to education and experience. Five day week. Apply in person to Caldwell Linen Mills Ltd., Iroquois, Ont. 29c

HELP WANTED—Girl or woman by the week for light house work. No cooking. Telephone Chesterville 448-2811. 29c

SALES HELP WANTED MALE

EARN $50 to $125 weekly, full or part time. Write Rawleigh, Dept. K-450-D, 4005 Richelieu, St. Henry, Montreal. 29c

TENDERS

Tenders are being called from any plumbing contractor to supply and install the necessary plumbing fixtures for the house project being conducted by the N.D.D.H.S.

Contact Mr. J. W. James at the school for plans. 29-30c

TENDERS

Snow Plowing — Snow Loading

Tenders will be received by the undersigned until 6:00 p.m. on Monday, December 6th, 1965 for Snow Plowing and Snow Loading in the Village of Winchester. All snow removal machines and trucks are to be equipped with a satisfactory light as required by Department of Transport regulations.

The Lowest or any tender not necessarily accepted.

C. R. ROBINSON, Clerk,
Village of Winchester
29-30c

TENDERS

FOR NEW MACHINERY

Sealed tenders, plainly marked as to contents, will be received by the undersigned until noon, Thursday, December 9th, 1965, for the supply of the following:

a) One 125 H.P. Motor Grader, equipped with snow plow and wing.
b) Three 5-Ton Dump Trucks.
c) Three Salt and Sandspreaders.

Specifications and Tender Forms for the above are available at the office of the undersigned.

Lowest or any tender not necessarily accepted.

A. R. FERGUSON, P.Eng.,
County Road Superintendent,
United Counties of Stormont Dundas and Glengarry,
County Buildings,
P.O. Box 1022,
Cornwall, Ontario. 29c

NOTICES

Special Offer ! ! !

Any Table Model Tube Radio repaired for $4.95. All parts, all labour included. Thirty-day unconditional guarantee. Offer void if set has been tampered with.

DON McDONALD
VERNON, ONTARIO
28-29c

SPENCER AND SPIRELLA

Our pre-Christmas Special all through November. With every purchase of a garment and bra (any material) you will receive a FREE Spencer Pettiskirt, either for yourself or for a gift, valued at $5.95. Call Mrs. Ethel Serviss, 194 Caldwell Dr., phone Iroquios 652-4367. 26-29p

PERSONAL—Hygienic Supplies (Rubber Goods) mailed postpaid in plain, sealed envelopes with price list. Six samples, 25c; 24 samples, $1.00. Mail-Order Dept. M-57, Nov-Rubber Co., Box 91, Hamilton, Ontario.

FARM SERVICE

The highest premium paid for your dead and disabled cattle and horses, according to size. Please call collect 989-6176.

C. F. WOODS
LICENCE NO. 312-C-64
MOUNTAIN, ONTARIO
"Strictly For Animal Food"

ROCK OF AGES FAMILY MONUMENTS
Look for this seal. It's your guarantee of permanence.
J. L. KINKAID
Phone KI 3-3184
Morrisburg
Authorized Dealer
"Cemetery Lettering"

VICE & CRAIG
Lucky Purchase Event Winners
NOV. 5—Mrs. Keith Thomas
NOV. 12—Jack VanLeur
NOV. 19—Harley Merkley

Chore Boy Milkers
High efficiency; low vacuum; single units; milking parlours and pipeline. Ask us for an estimate to modernize your Milking Equipment
Inflations at reduced prices for all makes of milkers
Ewart S. Carkner
Dealer
WINCHESTER - 744-5204

Yes, we do!
- Slaughter your Beef or Pork
- Cut to your specifications
- Use double Waxed Paper
- Always fast frozen
- Rent lockers by the month or year.
- Cure bacon.
- Have a good stock of Beef and Pork on Sale at all times
- Buy hides.
- Want to buy young Heifers and Steers.

For more information call Collect
BLOM MEATS
Phone 989-6053 - Mountain

SMITH'S
Photo Studio
- PORTRAITS
- GROUPS
- WEDDINGS
- COMMERCIALS

We specialize in . . . Children's Photographs
62 Kyle Drive - Ph. 543-2873
Morrisburg

J. W. Hall, D.C.
CHIROPRACTOR
ST. LAWRENCE STREET
(across from Post Office)
Winchester, Ont.
Office Hours by Appointment
PHONE 774-2802

REAL ESTATE
... Residential
... Farm Property
... Business
FOR INFORMATION CALL
774-2331
W. C. MacDonald
Real Estate Broker
Winchester

PROFESSIONAL DIRECTORY

CASS & CASS
LAW OFFICES
Winchester: Phone 774-2004
Chesterville: Phone 448 2735

GRAHAM L. CASSELMAN
C. L. U.
Crown Life Insurance
Group Insurance - Pension Plan
Phone 774-5150 Winchester

Biccum & McIntosh
LIMITED
General Insurnace - Real Estate
Agents for
North American Life
Phones—Office 774-2410
Residence 774-5775
WINCHESTER - ONT.

HAZEN B. MELDRUM
Ontario Land Surveyor
MAIN ST., WINCHESTER, ONT.
Office 774-2615 - Res. 933-3658

THE ROYAL CANADIAN LEGION
Branch 108, Winchester
Meets on the First Monday of each month in the Legion Hall, Winchester.
All War Veterans Welcome
RAY GUY, President.
ROSS McCONNELL, Sec'y.
ARCHIE RICE, Treas.

HAROLD D. POAPST
District Representative, North American Life Insurance Co.
Complete Insurance Service
Automobile - Fire - Wind - etc.
Real Estate Broker
Phone 774-2602 - Winchester

ATTENTION, CAR BUYERS!
Our Low Cost Financing and Insurance Plan will help you make a better deal. Before you buy, talk it over with us!
BICCUM & McINTOSH LTD.
Insurance and Real Estate
Phone 774-2410 - Winchester

MONUMENTS
L. D. Wells & Sons
Formerly C. C. Stubbs & Co.
MONUMENTS, CEMETERY LETTERING
on No. 2 Highway opposite the New Union Cemetery
PHONE KEystone 4-2255
ROSS McCONNELL, Repres.
WINCHESTER. Phone 774-3541
"The Most Modern Shop In Eastern Ontario"

S. EARL FREELAND, C.L.U.
The Manufacturers' Life Insurance Company
Suite 403, Victoria Building
140 Wellington St., OTTAWA
Telephones: Office CE 2-3507
Res. Winchester 774-2334

D. HUGH THOMPSON and SON
General Insurance
Telephone 543-2287
WILLIAMSBURG - ONTARIO

FRED S. COONS INSURANCE
For Prompt Service Call
CHESTERVILLE Ph. 448-2398

LIFE INSURANCE
District Representatives of the Mutual Life Assurance Company of Canada: Lyall M. Crowder, South Mountain. Phone 989-2154; Keith Crowder, Brinston. Phone South Mountain 989-5674. Office: Phone 989-2157

The Provident Investment Company
Provident Mutual Fund Ltd.
Investors Trust Company
WARD GOWLAND
48 Largo Cres. Ottawa 5, Ont.
Telephone 224-3180

HENDERSON LODGE NO. 383 A.F. & A.M., WINCHESTER
Meets in the Masonic Temple on the Second Thursday of each month at 8.00 p.m.
Visiting Brethren Welcome
ERIC STEELE, Wor. Master
DR. W. A. SHERWOOD, Sec'y.

CROWDER'S INSURANCE AGENCY
All Lines of General Insurance
Office Phone 989-2157
L. M. CROWDER, Res. 989-2154
C. M. CROWDER, Res.. 989-2149
SOUTH MOUNTAIN, ONT.

McVEY INSURANCE SERVICE
Bill McVey - Jim McVey
Phone METCALFE 157
Auto - Fire - Farm - Life and Liability

For Cemetery Memorials See W. J. L. BOYD & SONS
Representing
R. M. Best Granite Co., Kingston
Architects and Craftsmen of Civic and Private Memorials.
Church Memorials of Bronze, Marble and Brass
Phone 774-2520 - WINCHESTER

G. WILLIAM GORRELL
Barrister, Solicitor, Notary Public
PHONES: Office, 543-2922
Res. 543-3195
MORRISBURG - ONTARIO

SUMMERS INSURANCE SERVICE
H. E. Summers - E. R. Summers
TELEPHONE 774-2515
A Complete Insurance Service for all lines of Fire and Casualty Insurance. Also low cost Automobile Financing and Insurance Plan.

R. BRYSON PATTERSON
OPTOMETRIST
Office Hours: 9 - 12 — 1 - 5
For appointments Ph. 258-2274
Prescott Street, Kemptville

CORNWALL - OTTAWA - MORRISBURG
MacLEOD, COMRIE & CO.
CHARTERED ACCOUNTANTS
Licensed Trustees in Bankruptcy
Cornwall Tel. WE 2-3613
Morrisburg Tel. 543-2925

ARTHUR A. CRAWLEY & CO.
CHARTERED ACCOUNTANTS
OFFICES AT
OTTAWA — TORONTO — MONTREAL — PEMBROKE
BROCKVILLE — SUDBURY — NORTH BAY
SAULT ST. MARIE — WINNIPEG — VANCOUVER
387 Albert St., Ottawa - Phone 233-7715

NOTICE

Notice is hereby given that the Second Instalment of 1965 Taxes is due on the first day of December, 1965, payable at the Clerk's Office.

C. R. Robinson, Treasurer
Village of Winchester

FOR SALE or RENT
Three - Bedroom Bungalow
Village of Vernon
W. C. MacDonald
REAL ESTATE BROKER
Winchester

For Christmas
Give A Copy
Of A Great Book
Christian Belief and Christian Practice
by
REV. WILLIAM J. MARCH
Morrisburg, Ontario
Retail Price is $3.50
Special Christmas Price
only $2.00
Postage Paid
Order from the author and save $1.50

Hockey

Ottawa — St. Lawrence — Senior League —

Morrisburg Combines, finalists in the St. Lawrence Senior Hockey League last season, appear headed for an undefeated season this winter.

The Combines, coached by Ralph Hurley of Brockville, have scored no less than 48 goals in their first five league starts, an average of 9.5 goals per game, and in the process have registered five consecutive victories.

Among their most one-sided wins have been a 15-3 triumph over Maxville Highlanders and a 12-4 shellacking over Hull Mustangs.

No doubt about it, the Combines have a powerhouse of a club and are definitely first choices to capture the league championship.

But don't count any of the other five clubs out of the running. Right from second place Ottawa-Carleton Maroons to last place Maxville Highlanders, there's enough talent to pull upsets over the strong Morrisburg team.

Ottawa also has a strong, well-balanced hockey club with several members of last year's Ottawa Montagnards, who represented Canada in a three-week tour of Europe last season, as members of the senior league.

Among ex-Montagnard players are diminutive Guy Beauregard, and Gaetan Secours, both proficient scorers.

Until last Sunday (Nov. 21) the Maroons had yet to taste defeat, having won their first four starts.

Perth-Smiths Falls Rideaus and Hull Mustangs are currently tied for third place in the league standings, each with a win and a tie.

Hawkesbury Meteors, winless in their three league starts, have several former junior and senior players from Cornwall in their lineup.

Although they've lost all three of their contests, they look like they'll give clubs like Ottawa and Morrisburg some real stiff battles before the end of the season. They only lost by a 5-4 count to Ottawa in their opening game and their other two defeats were only by two and three goal margins.

Maxville has had goal tender problems since the start of the season. In their first four league games, the Highlanders used four different goalies.

Coaches Ray Dewar and Bill Ingram feel they have the two goalies they'll stick with for the remainder of the season now in Keith Roberts and Brian Cassidy. Cassidy formerly played with Montreal Junior Canadiens in the OHA Junior "A".

Among the top performers for the leading Morrisburg club are Jim Forrest, who has 11 goals in five games, Wayne "Wiener" Brown, former star with Belleville McFarlands, Big Doug Casselman of Willimasburg, and Ottawa product Pat Brophy, who was regarded one of the best defencemen in the league last year.

In Gerry Fleury and Don Grant, Combines have the top goaltending unit in the league.

The Combines, who lost the league title to Kingston Aces last year, have a five-game "grudge" series scheduled with the Aces, starting Tuesday, Nov. 23 in Morrisburg. Other dates for the series are: Dec. 1, in Brockville; Dec. 7 in Morrisburg, Dec. 14 in Kingston or Morrisburg, and Dec. 21 in Brockville.

Ralph Hurley, coach of the Combines, feels his club is at least 25 per cent. better than last year and is confident the Combines can take the series over Kingston.

This Hockey News column is sponsored weekly by B. "Mac" Strader of Steinberg Motor Sales, Williamsburg, your friendly Chrysler-Dodge-Valiant dealer serving the area. Interested in a new or used car, see or phone Mac Strader at 535-2052.

Calendar of Events

ST. MATTHIAS ANGLICAN BAZAAR AND BAKE SALE

St. Matthias Anglican Guild is sponsoring a Bazaar and Bake Sale to be held in Winchester Legion Hall at 3:00 p.m. on Friday, November 26th, Tea will be served. Everyone welcome.
28-29c

VERNON ANGLICAN BAZAAR AND BAKE SALE

Plan now to attend the Vernon Anglican Bazaar and Bake Sale being held in Club 31 Hall, Vernon, on Saturday afternoon, November 27th, from three to five p.m.
29p

SOUTH MOUNTAIN U.C.W. CHRISTMAS FAIR

The annual Christmas Fair, sponsored by the South Mountain U.C.W., will be held in the Church Hall on Saturday, December 4th, beginning at 2 p.m. Articles for sale include: Christmas Wreaths, Candles, Cord Holders, and Table Centres. There will be a Mitten tree, Treasure tree, Knitted Articles, Aprons, Home Baking and a Cafeteria. Everyone welcome.
29-30c

DUNDAS COUNTY ASSOCIATION FOR THE MENTALLY RETARDED

A regular meeting of the Dundas County Association For The Mentally Retarded is to be held on Wednesday, December 1st, 1965, at 8:00 p.m. in the Department of Agriculture Building, Winchester. All members are requested to attend and any interested persons are most welcome.
29c

FIGURE SKATING CLASSES

Figure Skating classes will begin in the Morrisburg Arena on Monday, November 29th, from 5 to 6 p.m. These classes are open to all adults and children of all ages. Prices vary according to age. Miss Sheila Harris, Registered Instructor, will again be in charge. Kindly notify Mrs. A. Payment or Mrs. Ed. Rice, Morrisburg, so they may know how many plan to attend. Sponsored by Morrisburg Recreation Committee.
29c

OTTAWA VALLEY YOUTHTIME PRESENTING EXCELLENT PROGRAM

Ottawa Valley Youthtime presents a program with the theme "Search For Truth In The Space Age" with the film made at Space Flight Centre, USA. Quiz Olympics — Vernon Baptist vs O.T.H.S. vs Finch. All this to take place at Vernon Presbyterian Church on Friday December 3rd at 8:00 p.m. Every student and adult should see this program. Coming up is a Christmas Musicale, with The Three Sons, on Friday, December 17th.
29-30c

Morrisburg COMBINES
HOME GAMES
Sunday, Nov. 28 — 2 p.m.
Maxville Highlanders
SENIOR "A" HOCKEY

SAVE
ON THESE
FOOD SPECIALS

Mixed Cookies	2 lbs. 69c
Schneider's Mincemeat, with Rum, lb.	27c
Sherriff's Ripple Dippers (free chip dip) reg. 49	43c
Giant Cheer (15c off)	79c
Chore Girls	3 for 29c
Citrus Alka-Seltzer (reg. 39)	29c
Potatoes, 50-lb. bag (local)	$1.65
California Tomatoes	2 lbs. 49c
Ice Cream, half gal.	85c
Pure Spring Ginger Ale, 6 family size	99c
Tulip or Rose Margarine, lb.	29c
Heintz Tomato Juice, 48-oz.	35c
Cooking Onions	3 lbs. 20c

BEST MEAT BUYS

Broilers, lb.	39c
Pork Liver	2 lbs. 49c
Layer Bacon, 1-lb. pkg.	59c
Cheese Loaf, lb.	55c
Bologna	3 lbs. $1.00
Beef Steak or Roast, lb.	65c
Fresh Homemade Sausages	2 lbs. 89c
Loin Pork Chops, trimmed, lb.	75c

MacPHERSON & SUMMERS
COLD STORAGE 774-2613
EAST END MARKET 774-2103



Winchester

Good scores at Symonds' Bowling Lanes last week were:

Community Group—Bob Summers 598-251, Lloyd Guy 595, Phil Groves 585-239, Judy Raistrick 556-230, Grant Schultz 567, Bea Kerr 516.

Happy Gang — Muriel Levere 656-243, Illah Brown 550-251, Marg. Dalgleish 531.

Hallville Jets—Lanson Hyndman 572, Bill Gibson 510, Lorne Cooke 498, Leroy Empey 491, Helen Bartholomew 483.

Glamour Girls—Irene Ouimet 553-211, Lois Cameron 481, Joan Moak 481.

Lloyd LaPorte—590-206, Reg. Harper 592-272, Stan. Black 550, Archie Rice 543.

Gay Twenties—Larry Sayant 559-216, Marg. Dalgleish 553-231, Fred Alexander 470-216.

South Mountain

Lyle Simzer was top bowler in the South Mountain group on Monday night with a high single of 330 and other games of 198 and 190 to cross 718. Other scores were as follows:

G. Pickard 655, K. Beamish 640, June Berry 638, Jean Beamish 618, G. Simzer 615, Fran Pickard 611, C. Crowder 606, C. Marriner 604, K. McLaren 588, H. Raistrick 584, Dale Boyd 569, Don Watson 568, Fran Thompson 563, L. Marcell 551, Donna Burley 543, L. Coughler 542, Rae Berry 542, Don Riddell 538, L. Render 519, G. Richardson 506.

use Christmas Seals

MOVIES
NOW SHOWING

Thursday, Friday, Saturday
NOVEMBER 25-26-27
SONS OF KATIE ELDER
In Cinemascope and Colour, starring John Wayne and Dean Martin. A great feature like "The Quiet Man"

Monday, Tuesday, Wednesday
NOV. 29-30 — DEC. 1
Wild On The Beach
In Cinemascope and Colour
Masquerade
Starring Cliff Robertson and Jack Hawkins

THE Winchester THEATRE

TRY A PRESS CLASSIFIED!

STORMONT, DUNDAS AND GLENGARRY HEALTH UNIT
IMMUNIZATION CLINIC
An Immunization Clinic is to be held for infants and pre-school children, for immunization against Diphtheria, Whooping Cough, and Tetanus, Poliomyelitis and Small Pox on
TUESDAY, NOVEMBER 30th
at the following centres
Inkerman Public School at 10:30 a.m.
Winchester Library at 1:30 p.m.
Chesterville Theatre at 3:00 p.m.

ATTENTION MILK PRODUCERS DUNDAS COUNTY
A MEETING TO DISCUSS THE NEW ONTARIO MILK MARKETING ACT AND TO ELECT A DUNDAS COUNTY MILK COMMITTEE WILL BE HELD
Monday, November 29th, at 8 p.m.
North Dundas District High School
All Concentrated, Cheese and Fluid Milk Shippers are invited to attend

Another **GUARDIAN DRUG STORES**
PRE-HOLIDAY *Gift* SALE
NOV. 29th to DEC. 4th
and EVERYDAY NEEDS

FREE GIFT WRAP
2 Sheets 30" x 20"
with every $2.00 purchase
(excluding cigarettes & pop)
During Our Nov. 29 to Dec. 4 Sale

Brighten up! Light up for Christmas Entertaining Season

SYLVANIA LIGHT BULBS
40, 60 or 100 watt
GUARDIAN SPECIAL
2 for 44¢
Regularly 2 bulbs for 59¢
2 bulbs in a sleeve

Outdoor FLOODLIGHT KIT
Available in BLUE, GREEN, PINK, RED, WHITE and YELLOW
Sugg. List 5.95
GUARDIAN SPECIAL 4.97

AGI SYLVANIA
Package of 12 Bulbs
FLASH BULBS
Sugg. List 1.80
GUARDIAN SPECIAL 1.39

Fits the NEW Kodak INSTAMATIC CAMERA
SYLVANIA FLASH CUBES
4 flashes per cube
SPECIAL 79¢ PER CUBE

GENERAL ELECTRIC 7 Light Multiple Indoor CHRISTMAS SET
GUARDIAN SPECIAL 1.66

GENERAL ELECTRIC Christmas Light REPLACEMENT LAMPS
INDOOR LIGHTS 4 for 49¢
OUTDOOR LIGHTS 4 for 79¢
Keep an extra box of 4 on hand

Family Size CREST TOOTH PASTE with Fluoristan
Sugg. List 1.19
99¢

New Gillette SUPER STAINLESS BLADES 57¢
Dispenser of 5 Sugg. List 75¢
makes all other stainless blades obsolete

51 smartly styled Christmas Cards
Sugg. List 98¢.
SPECIAL 87¢

CUTEX Manicure Set
2.39
Sugg. List $2.75

ENTRY FORMS AND RULES available at all GUARDIAN DRUG STORES
contest ends Dec 22

be sure and enter our FREE GIANT CHRISTMAS STOCKING CONTEST

THESE ARE ONLY A FEW OF THE MANY SPECIALS AVAILABLE AT ALL GUARDIAN DRUG STORES

Your local GUARDIAN drug store
LA ROSE PHARMACY Limited
WINCHESTER
Rexall Drug Store
Phone 774-2633
G. H. LA ROSE, Phm.B.

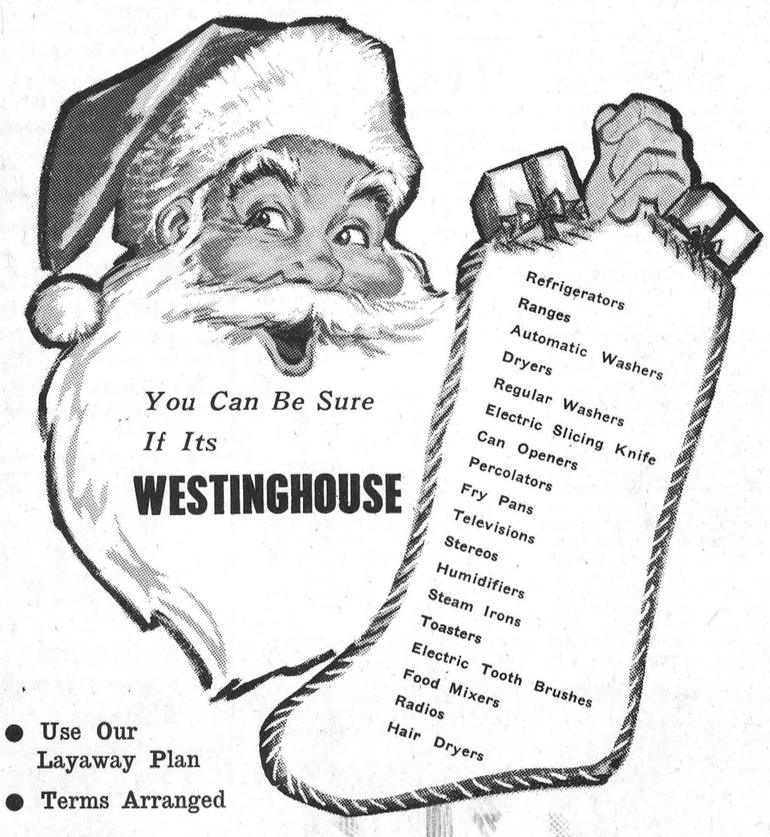

- Use Our Layaway Plan
- Terms Arranged

ALEX W. DAVIDSON
"NOTHING BUT THE BEST"
PHONE 774-2102 WINCHESTER

WINCHESTER Press

THURSDAY, NOVEMBER 25, 1965



Rupert E. Helmer Gets Key Government Post

Rupert E. Helmer, head of vocational science at John F. Ross Collegiate Institute in Guelph for the past ten years, has accepted a position with the federal department of labour as regional representative for the technical and vocational training program.

There are five such representatives in Canada and Mr. Helmer, a native of Winchester, will be in charge of the province of Ontario. He will be doing liaison work between the federal department of labour and the provincial department of education.

In his new job he will sit on various legislative committees discussing technical and vocational problems.

Although his job will radiate from Toronto he will commute to his Guelph home at 68 Callander Drive. Mr. Helmer, who has spent over 20 years in the technical and vocational field, is quite thrilled with the scope of his new work although he will miss his many civic duties.

Since going to Guelph he has been active in civic affairs. Chairman of the Guelph Light and Heat Board Commissioners, district president of the Ontario Secondary School Teachers Federation, past president of the Guelph Horticultural Society and chairman of the education committee of the Guelph United Appeal. He has been in the teaching profession for more than 20 years.

Mr. and Mrs. Helmer have two children, Elizabeth, a nurse at the Ottawa Civic Hospital, and Richard, an arborist for the Ontario Department of Highways at Kingston.

Mr. Helmer's brother, Gerald still resides in Winchester and operates a barbering business here.

AT IROQUOIS

100 Young People Attend Fall Rally

Close to 100 young people, leaders, and guests attended the Brockville Presbytery Y. P. S. Fall Rally in Knox Presbyterian Church, Iroquois, on a recent Saturday. Conducted by the Presbytery Young People's Senior High Council, and under the leadership of the Presbytery Committee on Christian Education, seven Young People's Societies answered the roll call, representing the congregations of Iroquois, Cardinal, Prescott, Kemptville, Spencerville, Mountain and Westport. The Council President, Dale Gilmer, welcomed the groups, and words of welcome were also received from the Rev. David Mawhinney, Presbytery Convener.

The programme for the day included a filmstrip presentation entitled "For Fun or For Christ," conducted by the Presbytery convener, and followed by four discussion groups, under the leadership of Rev. R. W. Johnson, the Rev. J. J. Hibbs, Mr. Cedric Pettigrew and Rev. J. M. Anderson, with reports being heard later from each group.

GROUP SUPPORTS

The business meeting of the Rally was conducted by the Council President, Dale Gilmer, at which time it was agreed to have the membership fees from each Society go to the support of the Overseas Missions of the church, and the Gracefield Presbyterian Centre Camp of the Synod. Plans were also announced for an Inter-Society "Bible Quiz" to be held in the Spring of the year, with a trophy being presented by the Presbytery Committee to the winning Society. News items for the "Little Link" publication of the Presbytery P.Y.P.S. were solicited from the Societies, before the Christmas publication. Various questions were asked from the floor about the Council membership, and relative matters concerning closer relations between the local Societies and the Council. It was agreed that the new Secretary and Publicity convener ensure better communication in this regard, including advanced notices of the quarterly meetings of the Council, when two representatives from each Society will be in attendance.

GAMES SESSION

Iroquois P.Y.P.S. were hosts for a "Game Pool," conducted throughout the church building, and under the direction of Misses Ruth Thompson and Auriol Dunbar, Mrs. Wm. Barnhardt, Jr., and Rev. J. J. Hibbs. This inter-group competition was greatly enjoyed, following which the Knox W.M.S. assisted by parents of the Knox Young People's, served a delicious turkey dinner. Miss Lorraine Pope welcomed the visiting young people on behalf of Knox Society, and toasts to the Presbytery P.Y.P.S. and The Queen were offered by Donald Griese and Linda Davidson. William Griese thanked the Knox ladies for being such fine hostesses, and John Davidson thanked the Rev. R. W. Johnson for being the guest speaker. The "Outcasts," a local group of musicians, presented a number of appreciated selections during the dinner hour, and were roundly applauded. Cedric Pettigrew led the group in a round of singing, with accompaniment on his accordian.

GUEST SPEAKER

Registration for the Rally began at 2 p.m. and the day's activities concluded at 8 p.m. following a worship service in the sanctuary and at which the guest speaker, Rev. Robert W. Johnson, B.Sc., B.A., of Cardinal, addressed the young people on the subject, "What is the Truth?" The installation of the newly-elected Presbytery P.Y.P.S. Council took place at this latter service, with the following officers being inducted by the Rev. D. Mawhinney:

NEW OFFICERS

President, William Griese; past president, Dale Gilmer; vice president, John Carmichael; secretary, Linda Dobie; treasurer, Joyce Vanluyk; worship convener, Donald Griese; publicity convener, James MacKay; and recreation convener, Dean Cross. Rev. David Mawhinney is an ex-officio member of the Council.

The newly inducted president, worship convener and secretary conducted the worship service, and Rev. John J. Hibbs of Iroquois offered a solo selection, "How Great Thou Art." A friendship circle was formed around the interior of the sanctuary, and joining hands the young people closed the Rally with the singing together of the words, "Blest Be The Tie That Binds." Rev. J. J. Hibbs, host minister, pronounced the Benediction.

CROSSWORD PUZZLE

ACROSS

1-Be mistaken
4-A continent (abbr.)
6-Wheel teeth
11-Envoy
13-Iterate
15-Four (Roman number)
16-Hat ornaments
18-Symbol for nickel
19-Babylonian deity
21-Mature
22-Icelandic writing
24-Brazilian estuary
26-Repetition
28-Paddle
29-Choose
31-Narrate
33-Note of scale
34-Prophet
36-Face of clock
38-Distance measure (abbr.)
40-Sow
42-Place for combat
45-Electrified particle
47-Hurried
49-Platform
50-Girl's name
52-Unusual
54-Compass point
55-Spanish article
56-Chief officer
59-Symbol for calcium
61-Dares
63-Youngster (colloq.)
65-Remains at ease
66-Conjunction
67-Superlative ending

DOWN

1-Man's name
2-Disclose
3-Football position (abbr.)
4-Heavenly body
5-Norse gods
6-Welcomed
7-Lamprey
8-Part of church
9-Note of scale
10-Heelless shoe
12-Near
14-Crown
17-Blemish
20-War god
23-Note of scale
24-Hebrew letter
25-High cards
27-Lamb's pen name
30-Golf mounds
32-Fat of swine
35-Restrain
37-Thin
38-Discharged
39-Worker
41-Hard of hearing
43-Female relatives
44-Conjunction
46-Symbol for niton
48-Garment
51-Sacred bull
53-Reverberation
57-Soak
58-Symbol for tantalum
60-Skill
62-Symbol for iron
64-Brother of Odin



SOLUTION

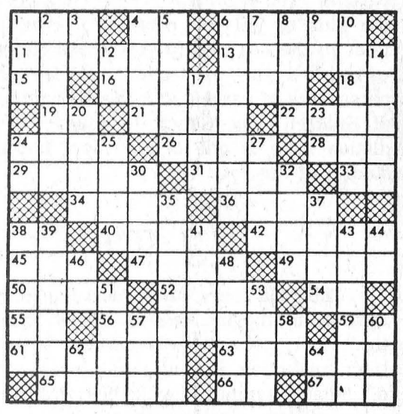

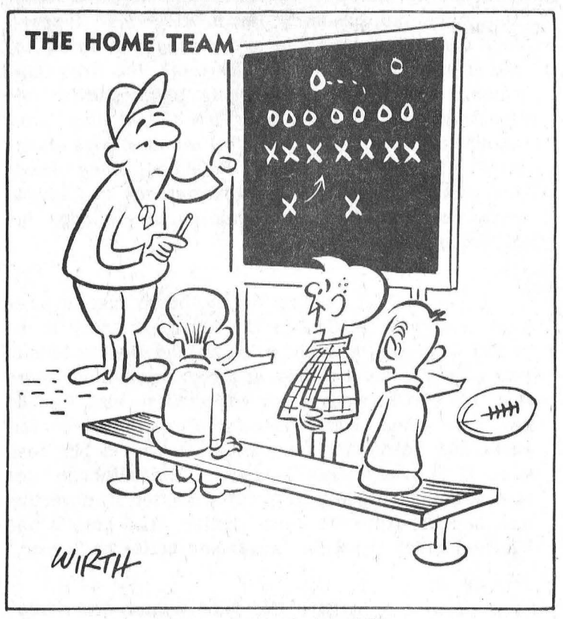

"Am I an 'X' or an 'O'?"

Plan Meeting For Producers Of Maple Syrup

Maple Syrup producers and all others interested in this ancient industry will gather at the Lions Club Hall, Perth Fair Grounds, at 10 a.m. Thursday, December 2nd, to discuss matters of common interest. At a meeting sponsored by the Ontario Department of Lands and Forests and Agriculture with the co-operation of the Department of Tourism and Information, advice will be given on better management of the maple trees which are the source of the great maple industry.

The Department of Agriculture sees a means to promote a better income for farmers, while the Tourism and Information Department wishes to encourage visitors to see an interesting and colourful process. 620 invitations are being sent to producers in the Counties of Dundas, Grenville, Leeds, Frontenac, Lanark and Carleton.

John Steele, Lanark Agricultural Representative, will chair the morning session, and Phillip Anslow, Timber Supervisor, Kemptville, will take over in the afternoon. Dick Goodin of the Ontario Food Council will discuss potential markets, and W. E. Steele will talk about what other Maple Syrup producers are doing. The producer viewpoint, sound practices for management of sugar bushes and sugar camps and the final product will all be discussed by various other speakers.



Bank of Montreal, Williamsburg, 1924

This photograph, taken in 1924, shows the building occupied by Molsons Bank from 1918 until merging with the Bank of Montreal in 1925. The 60th anniversary of the establishment of the office is being observed by the B of M on Monday.

60th Anniversary Next Monday

The 60th anniversary of the establishment of the Williamsburg branch of the Bank of Montreal will be observed next Monday, according to Robert Murat, the manager.

Mr. Murat said that the office was opened on November 29, 1905, as a branch of Molsons Bank, which merged with the Bank of Montreal in 1925.

The bank's first office was located in a two-storey frame structure on Main street. By 1918, however, the office had become too small to handle the increasing demands for business facilities and the B of M's present office was constructed at the north-west corner of the main intersection.

Mr. Murat,, the manager, has been in charge of the Williamsburg Bank of Montreal since 1963. He joined the bank at St. Thomas and subsequently served at Fort Erie North and Brockville. In 1959 he was appointed accountant at Stirling and, two years later, he moved to Kingsville in the same capacity. He left his Kingsville post to become manager at Williamsburg.

FOUNDED IN 1817

Although it completes its 60th year next Monday, the Williamsburg B of M is only a "youngster" compared with the parent institution which was founded in 1817 by nine Montreal merchants and which has had an important role in the development of Canada ever since.



ROBERT MURAT
B. of M. Manager

The B of M issued Canada's first native currency. It also founded the branch banking system — considered to be one of the finest in the world — when it opened a second office at Quebec City, two weeks after its opening in Montreal. Branches followed at Kingston and York (now Toronto) and at other outposts and trading centres across the country.

Today, with more than 955 branches throughout the ten provinces, the B of M also has offices in the United States, Mexico, England, France, Germany and Japan, and at Canadian Army and R.C.A.F. bases in France and Germany.

In conjunction with the Bank of London and South America, the B of M in 1958 founded the Bank of London and Montreal Limited, now operating in Latin America and the Caribbean. In October 1964 Barclays Bank D.C.O. acquired a one-third interest in BOLAM, to broaden and strengthen operations in the countries it serves.

Sunday Services

... in the Church of your choice

Anglican Church
Rev. W. L. Thomas, Rector.

(Advent Sunday)
9.00 a.m., Holy Communion.
10.00 a.m., Church School.
7.30 p.m., Confirmation.

Baptist Church
WINCHESTER — ORMOND
Rev. Geo. Cawfield, Pastor.

Winchester: Worship Service at 10 a.m.; Sunday School at 11 a.m.

Ormond: Sunday School at 10.30 a.m.; Worship Service at 11.30 a.m.

South Gower — Family Service at 3 p.m.

St. Paul's Presbyterian Church
Service at 11.00 a.m. Sunday School at 11.30 a.m.

United Church
Rev. A. J. MacDonald, Minister

10.30 a.m., Worship Service.
11.30 a.m., Sunday School.
Harmony: 9.00 a.m., Worship Service.

Wesleyan Methodist Church
Rev. W. R. Schamehorn, Minister

Sunday School, 9.45 a.m.; Service of Worship, 10.45 a.m.; and 7.30 p.m.

Prayer Service Wednesday at 8.00 p.m. Wesleyan Youth—Friday at 8.00 p.m.

Bethany Chapel Winchester
Every Wednesday evening at 8.00 p.m. a Bible Study Period is held.

Sunday School, 10.00 a.m.; Morning Worship, 11.00 a.m.; Evening Worship at 8.00 p.m.
A friendly welcome awaits you!

Christian Reformed Church, Williamsburg
Rev. J. D. Pereboom, Minister.

(Church of the Back to God Hour Broadcast heard every Sunday at 8 a.m., CFRA Ottawa)
10.00 a.m. — English.
2.30 p.m. — Dutch.

First Sunday of each month both services are in English.

Winchester Springs United Church
Rev. D. W. Chappell, Minister

Sunday School at 1.00 p.m.
Worship Service at 2.00 p.m.

Pentecostal Church Chesterville
Lorne I. Trimble, Pastor

9.45 a.m., Sunday School; 11.00 a.m., Morning Worship; 7.30 p.m., Evening Evangelism.

Tuesday — 7.30 p.m., Youth Evangelism.

Wednesday — 7.30 p.m., Family Night.

Presbyterian Church South Mountain
Rev. John J. Hibbs, Minister.
(Organist: Mrs. Arnold Shaver)

Worship Service: 9.30 a.m.
Church School, 10.30 a.m.
"We welcome you to come and worship."

Knox Presbyterian Church, Mountain
Service at 9.30 a.m.; Sunday School at 10.30 a.m.

Wesleyan Methodist Church, Inkerman
Rev. J. H. Weaver, Minister.

Sunday School at 10.00 a.m.; Service of Worship at 11 a.m. and 7.30 p.m.

Prayer and Fellowship Service on Wednesday at 8.00 p.m. Youth Meeting Friday at 8 p.m.

EDWARDS PENTECOSTAL CHURCH, METCALFE
Rev. Ken. McLaughlin, Minister

Sunday School at 10 a.m.; Worship at 11 a.m. and 7.30 p.m. Youth Meeting Friday evening at 8 p.m.

THE WINCHESTER PRESS

WORKMAN BROS., Publishers

Established in the year 1888

Published Wednesday Afternoon Dated Thursday.

Subscription Rates: $4.00 per year in Canada; $5.00 per year in the U. S. A., payable in Advance.

Member of the Canadian Weekly Newspapers Association and the Ontario Weekly Newspapers Association

Guaranteed Circulation over 2750

Advertising Rates on Request.

Authorized as Second Class Mail, Post Office Department, Ottawa.

Volume Seventy-Eight Thursday, November 25th, 1965.

Who Is The Delinquent?

" . . . most delinquency is bred in slums where young people do not have real access to the ladders that lead to social betterment."

So writes one of America's most prominent social workers. We are all alarmed about the steady increase in juvenile delinquency. The rise in delinquency is not just quantitative. The types of delinquent acts seems to be increasingly sadistic. For example, the unmitigated murders by bands of youths in Detroit.

As a society, we have not been able to decide the questions of who is responsible for delinquency, the child or his parents. The argument ranges from "beat the kids to jail the parents." Investigations in the last twenty years have clearly established the connection between the personality of parents and the delinquency of children. The Gueck delinquency prediction scale is one of the most famous studies of this.

As the studies of delinquency continue, questions of the use of such delinquent personality studies are being tested. The sociologist interested in human adjustment problems is asking other questions. Views as represented by prominent social workers are linking community social conditions with delinquency. Housing, economic opportunity, racial issues are appearing to be major factors in the development of delinquency.

It is evident that we cannot just sit back and blame delinquency on parents. If delinquency is a social disease resulting from unhealthy community conditions, we all become responsible for delinquency. We must then ask: How am I contributing to delinquency? What must I do to work towards the building of the healthy community? The specific answers to these questions will include a shift in our view of community planning, education and taxation.

The Good Days

The good times which most Canadians have been enjoying since the "soaring sixties" really got underway continue to have their reflection in the rising proportion of homes equipped with electrical and other modern conveniences.

Latest report on the subject issued by the Dominion Bureau of Statistics is for 1965 and the comparison with that of five years ago is both interesting and revealing. (All figures have been rounded to the nearest percentage point).

Just under 70 per cent. of all households are now heated by oil or gas furnaces compared with 53 per cent. in 1960, while the proportion with electric cooking equipment has climbed from 56 to 69 per cent.

There is now at least one telephone in 89 per cent. of Canadian households, up from 83 per cent. five years ago. Semi-automatic washing machines (mostly wringer type) were to be found in 74 per cent. of households in 1960. In the same period, those with fully automatic washing machines have nearly doubled, going from 12 to 23 per cent.

Some 96 per cent. of households now have an electric refrigerator, an increase of six per cent. over 1960. Home freezers are now to be found in 23 per cent. compared to the 11 per cent. five years earlier.

In 1960, too, 67 per cent. of households had a vacuum cleaner and just 12 per cent. had a clothes dryer. The figures to-day are 75 per cent. and 23 per cent. respectively. Sewing machines (more than half of them now electric) are to be found in 71 per cent. of Canadian homes (69 per cent. in 1960).

Some 93 per cent. of households now have a television set, a rise of 13 per cent. over 1960 and a scant three per cent. short of the proportion of homes equipped with at least one radio — 96 per cent. Although this last figure, presumably an optimum one, is unchanged from 1960, there has been a spectacular jump in the popularity of FM radios. These are now to be found in 23 per cent. of homes compared with a mere seven per cent. merely five years ago. Phonographs and record players, too, have made big gains, going from 47 per cent. to 59 per cent.

Last, but hardly of least importance, is the automobile. In 1960 59 per cent. of households had one, while another seven per cent. had two. To-day, 63 per cent. of households are equipped with one car, while another 12 per cent. have two or more.

Granted that material possessions are by no means always an unmixed blessing, much less a sure passport to happiness, most of us would nonetheless much rather have these various aids to modern living in our homes than not.

And in this respect, as in so many others, the really big difference between ourselves and the rest of the world is that —as the percentages show—we can and do get them.

Investors All

It is usual to think of investments and investment income as the perogative of the rich. But most families are the purchasers of life insurance and whether they realize it or not, this makes them rather substantial investors. The face value of the average Canadian policyholder's life insurance, the Life Officers' Association calculates, is now about $6,000, and the average policyholder has an investment in Canada of about $1,000.

The Association has just published a breakdown of this $1,000 investment portfolio: $236 is invested in federal, provincial and municipal bonds; $246 is invested in stocks and bonds of Canadian business corporations; $361 is invested in residential mortgages; $79 is invested in commercial and farm mortgages; $34 is invested in real estate; $309 is out in policy loans, and there is a reserve of $5 cash.

All told, the Canadian Life Insurance Companies are the custodians of more than $11 billion worth of interest-earning assets. So, contrary to what most people may assume, the level of company earnings and fluctuations in dividends and in interest rates on bonds and mortgages are very much their direct concern.



Sugar and Spice



by Bill Smiley

The Deadliest Of Wars

There's a war in progress right now that will produce more casualties than the two great world wars. It makes the current cold war look like a Sunday School picnic. It is being fought in the home, in the schools, and in the streets, in every country in the world.

The war I'm talking about is the war between youth and age. There has been no declaration of war, no single incident which has provoked hostilities. But the fighting has begun, and its going to be a long, cruel destructive one before it ends, a war like no other the human race has seen.

The tragic thing is that it is not based on hate, but on something closer to love, a complete lack of understanding with a wistful desire for it, on both sides. It is not international or inter-racial war, but civil war, which makes it doubly frightening.

In the front lines are not the children and the elderly. Thank goodness for that. No. The opposing forces are the young adults, from about 15 to 25, on one side, and the no-longer-youthful adults, from 35 to 55 on the other.

What, you may ask, about those between, from 25 to 35? They don't even know the war is on. Busy producing and raising kids, they are blissfully unaware that they are producing reinforcements for the enemy they must face soon.

The war was inevitable. For 5,000 years, the majors managed to keep the minors under their thumbs. Through a combination of guile, economic pressure and sheer numbers (infant mortality was high), the elders kept the young in check.

They convinced them that age and wisdom were synonymous. They assured them that older men made better politicians, preachers, and generals. They kept the young from multiplying by feeding them cheerfully into the furnaces of whatever war was in progress at the time. While the old boys stayed home and looked after the store.

They refused to retire and let the young move up. They urged security rather than seeking. They preeched compromise rather than courage. They tried to smother every flame of idealism with the cold water of what they called "reality."

Oh, the odd one broke through the blanket. Alexander the Great and William Pitt the younger, and Napoleon. But most of them died young.

And now, sad to relate, Dad, you and I are reaping the bitter rice. Young people think exactly what I thought when I was a young person: that every living soul over 40 is inevitably opposed to anything that is fun, frightening or fattening.

Five thousand years of growing resentment is bursting forth in all directions. Thanks to medical advances, they now outnumber us. Thanks to economic prosperity, they live better than we ever did. Thanks to the cowardly and conformist world we created for them, they despise us. The hour is come, for them.

And you can't blame them much. We are against sex and liquor for minors, but think they're dandy for majors. We're against smoking, and puff our way straight into the oxygen tent. We tell them to be honest, and cheat on our income tax. We tell them to practise Christian charity, and rip our neighbors up the back.

We urge them to be mature, and we bicker and squabble in front of them, over trifles. We tell them they have no initiative, and refuse to let them do anything that is not safe, sensible and sanitary.

We throw up our hands in horror at their likes in dress and in music, at their popular heroes, at their natural desires. When they are polite, we grow pompous. When they are insolent, we grow furious.

Yep, the war is on. Don't worry. I'm not a traitor. I'll stick with the majors. I've always been a sucker for lost causes. And I have never yet left a sinking ship.

Toronto Telegram News Service

Meditations . . . BY REV. CECIL W. TUININGA

Psalm 51:10—"Create in me a clean heart, O God."

Cleanliness is a virtue. Some believe that godliness and cleanliness are sisters, that where you find the one you find the other. If that were true our modern soap and lotion advertisers would be selling godliness in a big way. Nearly every TV program carries such advertisements, which often stress, and certainly imply that cleanliness is indispensible. Newly invented soaps, lotions, shampoos and creams are proclaimed as means to perfect sanitation and bodily cleanliness, apparently assuring health and human bliss. It seems that the advertisers want us to believe that cleanliness is the summit of human happiness and perfection.

Cleanliness is indeed a virtue. It is true that a godly person will seek to bodily clean and live in sanitary conditions. Sanitation and cleanliness do protect health and are a certain safeguard against sickness and disease. But these are not indispensible for man. What is indispensible is cleanliness of heart. Strange that TV programs completely ignore this vital truth. We have never heard it mentioned, and that in our supposedly Christian culture.

All the outward cleansing one may do cannot make the heart clean and pure. A perfectly groomed person, though he be a model of cleanliness outwardly, may yet be full of evil inwardly and carry about with him an unclean heart. That fact spells his doom. Heart washing is what all men need, if they are to attain human bliss and perfection, in this life in part, but in the life hereafter in all its glorious fullness.

Scripture has much to say about the heart of man. The wise King Solomon said of man, "As he thinketh in his heart, so is he."—Prov. 23:7. Solomon therefore exhorts us, "Keep thy heart with all diligence; for out of it are the issues of life."—Prov. 4:23. Jesus taught his audience thus, "But those things which proceed out of the mouth come forth from the heart; and they defile the man. For out of the heart proceed evil thoughts, murders, adulteries, fornications, thefts, false witness, blasphemies: these are the things which defile a man." To our Lord it was very important that we should be clean within and not so important that we be clean without.

In order to be clean within we must cleanse our heart, purge it from evil thoughts and intents. That is possible only when we bring our hearts into obedient thankful service of God. And that is possible only when we bring our hearts into obedient thankful service of God. And that is possible only by the marvellous power and grace of God. We must strive to be pure within, but that striving must be in the strength of the Lord. Prayerfully we must cleanse our hearts from all evil, that is, always seeking to do God's will in His strength. Then we will experience the joy of salvation that comes to those who love the Lord and receive by faith eternal life through the great work of redemption accomplished on Calvary's cross.

Of Many Things

by Ambrose Hills

THE TECHNIQUE OF GETTING THINGS DONE

If you are a potential lazybones, as I am, you will be interested in this new book which devotes itself to solving the problem.

Donald A. Laird, a noted psychologist, thinks we all have a streak of laziness. He has spent a great part of his life studying techniques we can use to overcome it. I've been testing some of them. They help.

He starts from the premise that it isn't how much you know but what you get done that the world rewards and remembers. You decide what rewards you would like, and why you would wish to be remembered; then start to get things done which will lead to that end. Your biggest stumbling block will be weakness in getting things done. There are methods of beating that weakness.

You have a head start if your childhood wasn't too easy; if you had routine chores to do and took them for granted. Getting things done is partly a matter of habit. You have learned to produce at least as much as you consume. In modern society you may be able to get by without doing your share, but you still cannot win the really big rewards.

If you want big rewards, you start today to get things done. Make a list of what you ought to get done tomorrow — and get part of it done this very day. Tackle the toughest one first. Get rid of that job that has been nagging you by tackling it and getting it done.

Are you disappointed? Did you expect some secret knack for beating your laziness? I read the book eagerly, hoping for some such secret. There wasn't any. You simply start doing essential things. You know that they have to be done sometime, so you start now. If you want to win those rewards, you go from the first one to the next one without a long breather in between.

Laird recommends that you read some biographies of the greats. You will then see why they become great. It wasn't luck. It often wasn't brains Certainly it wasn't health, because many of the greats were feeble and wracked with pain most of their lives. They discovered that the only technique for getting things done was to do them

Simple, isn't it?

WICKS' WEEK —By BEN WICKS



"Never mind your wound. Which way did the deer go?"

The Seventh Column

One or two experiences in the last couple of weeks have pointed up important loopholes in our modern methods of living to-day. For instance, the power grid failure which shut the lights off to 30 millions in Eastern United States and Canada was presumably a modern day phenomenon which simply could not happen — but did! Luckily, we in this area escaped the black-out, and except for some flickering of the lights and a short power failure everything went on in a normal fashion while we read, heard and saw what was happening all around us. A second loophole occurred last week in Ottawa where this writer was attending a conference on tourism. Officials from the Ontario Department of Tourism and Information finally arrived from Toronto after Air Canada flights had been cancelled and other transportation facilities considerably slowed by adverse weather. When it came time to return to the Queen City here is what happened: No flights out of Ottawa because of a low ceiling (fog); no train service out of Ottawa after 5.30 or so in the afternoon; no train service out of neighbouring municipalities after this time; no train service at any time out of many municipalities — period; one motor transport to Toronto at midnight. You can imagine the frustration of a busy group of people who had to be back in Toronto for appointments the following day. And this the nation's capital where something has to be done immediately to improve transportation to from this city. Right now the rail transportation in particular is a disgrace. And air and bus facilities after six o'clock are running a close second.

Shades and shades and shades of the past . . . Hamilton and Winnipeg in a Grey Cup repeat, repeat, repeat. Seems like a worn out record to have these two teams meet in Canada's greatest sports classic this Saturday at Toronto's CNE stadium. But make no mistake, this is the way it is going to be, and whether or not you like to believe it, the two best teams in the country are going to play it down to the wire for the coveted Grey silverware. Saturday's games left little doubt of this. Hamilton's big defensive unit, indeed a tremendous team effort by a good group of pros was simply too, too much for the youngsters from Ottawa. And in the west where we were personally rooting for the cow towners to make it, the best quarterback in the land, Kenny Ploen, and his resurgent Blue Bombers simply kept pecking away at Stampeder flaws to win going away. The words are flying thicker than hairs on a hound about the ineptness of the Rough Riders. Frank Clair is being shot down, Russ Jackson, who was already flattened by John Barrow and Angelo Mosca, is being shot down and, generally, Rough Rider fans, supporters and shareholders in a company are upset, to put it very mildly. But for this week, the Grey Cup classic. As Winchester's worst prognosticator of sports (we called Toronto to win the Stanley Cup, Ottawa to win the east, etc., etc.) we have to go along with the Winnipeg Blue Bombers. They have the best coach and the best quarterback in Canada right now and this could give them the edge in Saturday's important tussle.

If you look at Tourism lightly, better take another look. This year in Canada the tourist industry is expected to gross 700 million dollars and the Centennial year objective has been set at a cool one billion. More than 100,000 Europeans are expected to visit Canada next year alone. No wonder there are tourist conferences and hospitality seminars. Tourism is big business, it is everybody's business. And although this area is not known as a key tourist section it, nevertheless, benefits from the tourist dollar. And here is one business which is getting bigger and better each year.

At time of writing Old Man Winter has really made his presence known with a long week-end of snow. Seems to us he is a little early or maybe he is just trying to cross up the prophecy mongers who have let it be known that we will have an unusually light winter. So far everything points to the long, cold winter. But there's always a silver lining to every dark cloud. The fuel boys are all smiling and the merchants are even chuckling (early for them) as this kind of weather at this time of year helps keep the cash registers ringing. And, of course, Santa doesn't mind one little bit because he makes his pre-Christmas appearance in Winchester a week from Saturday.

The fight against TB is being won, but it is not completely licked yet. We are reminded of this every year about this time with the appearance of the colourful little TB Christmas seals. Monies netted from the sale of TB seals play an important role in the fight against this disease. So please send your cheque, money order or cash in early, and use your Christmas seals.

Although this is an off year for Winchester, several district municipalities are holding nomination meetings this week. This is a good time for everyone to consider the state of his or her municipality, to attend the meetings and to seek one of the several offices up for grabs. Elections (although all Canadians have had their share the last few years) are important. Perhaps they hold particular significance at the municipal level. Attend the nomination meetings in your community, and if there is an election make certain you vote.



Glamour At The Games

When rough tough football players are on the field of battle it can be a very dull and uninteresting scene without the glamour and excitement caused by the girls in short skirts who keep encouraging the players on to new heights and keep the team supporters rooting for bigger and better things. NDDHS has its cheerleaders and they are among the very best.

Winning a cheerleading competition at Metcalfe Fair and placing well among contestants at the Kemptville Tournament and the Campus Club Cheerleading contest, the girls in blue and white put on a display of cheering par excellence. With spirit and pride the girls urged on the NDDHS teams and led the student body in some rousing yells over the past season.

The rah-rah girls that add glamour to the game and spirit to the team are, back, left to right: Chris Fulton, Debbie Graham, Sylvia Bowman; front, Beverly Butcher, Carol Kilby and Mary Graham.—Press Staff Photo.

Active Russell Legion Starts Centennial Fund

L. T. H. Russell Branch No. 372 of the Royal Canadian Legion was founded in 1946 with a membership of over 60. At the October meeting of the organization. In its 20th year it was decided to undertake a Centennial project, the building of a small cenotaph in tribute to the 245 young men and women of the community who served, and to mark the memory of those who paid the supreme sacrifice.

L.T.H. abbreviation is in memory of Long, Twiname and Henderson families who each lost a son in the 1939-45 conflict.

The Legion, in an application for a Centennial grant, technically failed.

For 46 years, according to the Legion, not one council or public body has made an effort to erect a small memorial. Dedication, however, has been made in the forms of the Memorial Arena and to the District Memorial Hospital in Winchester, two worthy and needed institutions. The Legion, in its capacity, donated the first sound system to the arena at a cost of $300. The group have been generous in their support of the hospital and the ladies' Auxiliary has had an active interest in community affairs.

Cynics have reminded the Legion of their possible non-existence in 25 years. The Russell Legionnaires reminded the detractors that the small part played by their local Branch has been with pride and conscience. The work of the Legion has extended benefits to veterans and their families and they will now endeavour to erect a suitable memorial to the honour of their fallen comrades.

There are many suitable sites within the village for such a memorial, and contributions for the Centennial Fund have already come from St. Mary's Anglican Guild and North Russell W. I. Committee in charge of the fund raising and construction consists of Michael Gloss, Eber Robinson and Robert E. Morrice. Donations will be received and acknowledged with thanks by this committee.

J. F. Steinburg Dies Following Long Illness

An esteemed member of the Morewood community and its United Church, James Ford Steinburg died November 15, after a long illness. He was in his 79th year at the time of his death in Winchester District Memorial Hospital.

Born at Morewood March 5, 1887, he had lived in the community his entire life. The son of Albert Steinburg and his wife, Isabella Black, he married the former Annie Gertrude Weaver on November 18, 1909. He was at the time of his death Clerk of Session and Recording Stewart of the Morewood United Church.

Surviving in addition to his wife are three sons, Murray, of Ormond; Lyle, Ottawa, and Gordon of Richmond; two daughters, Mrs. Carman Swerdfeger (Muriel), Ottawa, and Erla, of Prospect Park, New Jersey; a brother, Arthur, of Morewood, and a sister, Mrs. Georgia McCord, R. R. 3, Chesterville.

Rev. D. L. Gordon, his pastor, conducted the funeral from his late residence to Morewood United Church on November 17 at 2 p.m. Interment was in Maple Ridge Cemetery. Pallbearers were Allan Swerdfeger, Grant Swerdfeger, Cecil MacNabb, Robert Stewart, Archie Carruthers and Lorne Irving.

Citizenship Theme At Vernon W. I.

"Citizenship" was the topic of Mrs. Laurence Brunton as she addressed the November meeting of the Women's Institute in Vernon. Thirty members listened to the speech that proved both interesting and very educational. In conjunction with the theme of the meeting roll call was answered by 'If you had to leave Canada where would you go and why?" Mrs. Velthuis thanked the speaker.

Achievement Day for the W. I. sponsored 4-H Homemaking Clubs is December 4th. Project title is "Meat On The Menu." Summary day for the W. I. is being held December 9 in Manotick. The Club had been "Vegetables With A Flare." Members were urged to attend the two important meetings.

Delegates to the area convention, Mrs. Howard Kennedy and Mrs. Theodore McBride, reported on such.

The W. I. decided to make 100 tray favours for the patients in the Winchester District Memorial Hospital. A departing member, Mrs. O. Patterson, was presented with a W. I. cup and saucer prior to her move to Osgoode.

A contest won by Mrs. Harold Kennedy and Mrs. Donald McDonald was conducted by Mrs. Clint Lewis. Next meeting of the Vernon W. I. is on December 7th at the home of Mrs. Stuart Dalgleish.

Serving lunch were Mesdames N. Robinson, I. Bath, John Campbell and Alexander. Mrs. Fred Lewis thanked the speaker, Mrs. Brunton, and hostess, Mrs. Orman Savage.

HI spots

A ROUND-UP OF NEWS FROM THE DISTRICT HIGH SCHOOLS — OTHS MDHS NDDHS

N. D. D. H. S.

(By Brian Docksteader)

At North Dundas, the password is "prepare." After a great deal of excellent planning and preparation, our Athletic Association sponsored a very successful dance in the gym, Friday, November 19. A large crowd turned out to enjoy the moving sound of The Barons, from Ottawa. The dance was held as a tribute to our fine soccer team and the coach, Mr. Mulder. Their efforts were certainly rewarding this year.

As each day passes, Christmas draws nearer and nearer, and so do the annual Christmas parades. Already the Student Council and our Glee Club are preparing to make this year's affairs the best one ever.

Almost every student is now preparing for the November examinations which begin on Nov. 26. Everyone realizes how important these exams really are and will try to do his best.

Yes, the password this week at North Dundas has truly been "prepare." And our motto, well, of course, "Be prepared!"

To The People Of Carleton

My warmest thanks to all the electors of Carleton and in particular to those who worked so effectively in the wonderful Carleton Progressive Conservative organization.

To Mr. Francis, I extend the appreciation of the people of Carleton for his past services. He and I have differed vigorously, but without personal rancour.

My privilege now is to represent all the people of our historic riding, however they voted on November 8th. To each elector, I give my promise to try to serve you and Carleton faithfully and well.

Sincerely,

Dick Bell

Dick Bell

November 25th, 1965.



YES WE HAVE 2-QUART PLASTIC CONTAINERS AT 45c per container
3-QUART CONTAINERS AT 65c each
NO DEPOSIT — NO RETURNS... SIMPLY USE & DESTROY
• QUART BOTTLED MILK • QUART CARTON MILK
• 2% MILK • SKIMMILK
• CHOCOLATE MILK • BUTTERMILK
BUY TICKETS and SAVE 1c Per Quart
REYNOLD'S DAIRY - Ph. 774-2104

smart people are want-ad minded!
TRY A PRESS CLASSIFIED!

WHY NOT DINE OUT . . . AT THE
COUNTRY KITCHEN RESTAURANT
UNDER NEW MANAGEMENT
OPEN SUNDAY to THURSDAY — 6:30 a.m. to. 1:00 a.m.
FRIDAY and SATURDAY — 6:30 a.m. to 2:00 a.m.
Try Our Sunday Specials
• Roast Turkey • Sirloin Steak
• Virginia Ham Steak
"WE NOW SERVE ITALIAN PIZZA"
AIR CONDITIONED FOR YOUR ADDED COMFORT
DINING ROOM AVAILABLE FOR YOUR
Banquets — Meetings — Parties
"Phone 774-2417 For Reservations"
TAKE OUT ORDERS A SPECIALTY

Look
GALE Pontiac-Buick Ltd.
HAVE A COMPLETE SELECTION OF NEW 1966
PONTIAC
BUICK
ACADIAN — VAUXHALL
and GMC TRUCKS
NOW ON DISPLAY
DROP IN TODAY FOR THE DEAL OF THE YEAR
GALE Pontiac-Buick Ltd.
WINCHESTER, Ontario
your PONTIAC — BUICK dealer
in the Seaway Valley
Winchester 774-2620 — Ottawa 233-6293

Grand Gifts to
LAY-AWAY
Choose from these fine gifts, then choose the lay-away plan that favors your budget best!
Here, style meets accuracy in wide gift choices.
Hearts warm to these stunning dress pin gifts.
FAWCETT'S JEWELLERY
Telephone 774-2205 Winchester

NEW IDEAS for HOME IMPROVEMENT
WHICH PLEASES YOU MOST ???
• a new KITCHEN
• a new PLAYROOM
• a new BATHROOM
• a new ATTIC ROOM
• new WALLS and CEILINGS
• new TILE or HARDWOOD FLOORING
THESE AND OTHER INTERIOR RENOVATIONS are best done in the winter months — best for you because we do them cheaper in the winter. You and your family have more leisure then to do some of the easy parts of the job, and here you save again.
COME IN AND DISCUSS YOUR PROPOSED RENOVATIONS with us now. Jobs need not be started until after the Christmas holiday.
"We Give A Guaranteed Price"
Financing Available To Suit Your Budget
Always a BUY at a PAL yard
H. S. Lannin LIMITED
MANUFACTURERS
BUILDING CONTRACTORS
RETAILERS OF LUMBER and BUILDING SUPPLIES
PHONE WINCHESTER 774-2637

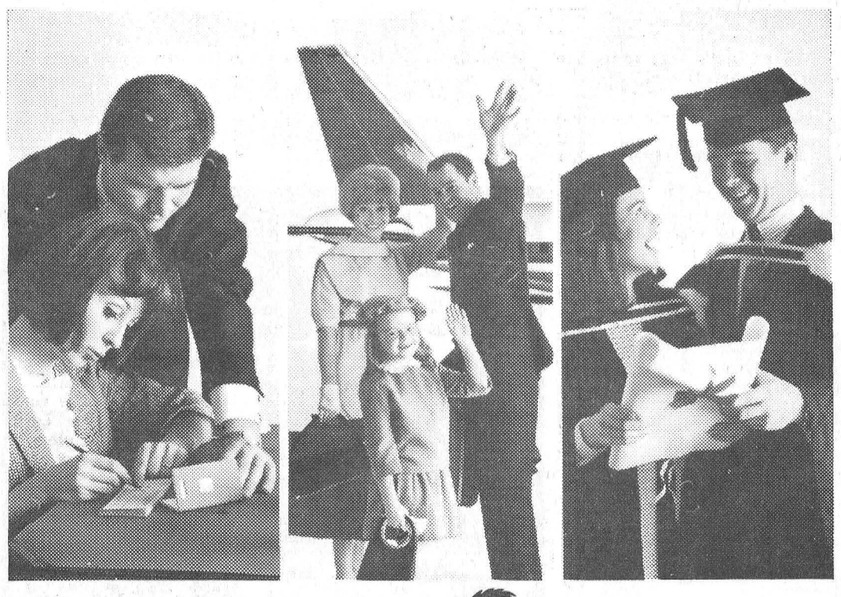

be money-wise:
Ask for helpful hints on every phase of personal banking at your nearby Royal Bank branch.
Money-saving hints, like: how our 2-Account Plan can help keep your Savings Account safe from "nibbling"; how a Personal Chequing Account (at 10¢-a-cheque) can save you money on paying bills; how you can cut costs substantially by borrowing the Royal termPlan way!
Leaflets available; use your Royal Bank services to the full.
ROYAL BANK
Winchester Branch: J. C. Hatcher, Manager
Branches also in Metcalfe & Osgoode Station

four-way
Only New Idea offers four types—Flail, Single Beater, Dual Beater, and Cylinder/Paddle—the type you want and the size you need.
You get all four from New Idea. Exclusive Flail with its new "undershot" principle and free-swinging steel hammers. Single Beater that incorporates New Idea quality at lower cost. Dual Beater, giant 250 bu. capacity spreader that mounts on special tandem axle trailer or truck chassis. And the famous Cylinder/Paddle that shreds finer, spreads wider, and lasts longer. All have preservative treated wood sides and bottoms. All have New Idea's full-year guarantee. See them.
FLAIL
CYLINDER/PADDLE
SINGLE BEATER
DUAL BEATER
where bold new ideas pay off for profit-minded farmers
METCALFE SERVICE CENTRE
Phone 60 Metcalfe
HIGHWAY 31 AT METCALFE CORNER
the sign of a Good Dealer
NEW IDEA

News From Mountain and District

Mountain

Sunday visitors at the home of Mrs. Gordon Robinson were Mr. and Mrs. Donald McLaren and Mr. and Mrs. Jack McLaren and family of Russell.

A family gathering was held at the home of Mr. and Mrs. John Berry on Saturday night, the occasion being Mrs. Berry's birthday. Mrs. Berry received many gifts and a delicious lunch including a beautiful birthday cake, which was enjoyed by all.

Miss May Hoy is a patient in the Winchester hospital.

A very successful Bazaar was held in the United Church Hall on Saturday.

Masters George and David Hutt of Inkerman were week-end visitors at the home of their grandmother, Mrs. Albert Workman.

Mrs. Ray Francis of Prescott spent Saturday at the home of Mrs. S. B. Simms.

Miss Gail Christie of Toronto called on Mrs. Shaw and Mrs. Christie Saturday night.

Mr. and Mrs. Leslie Dawson of Lacolle, were dinner guests on Saturday of Mrs. Jessie Dawson.

Mrs. George Collins and son, Steven, of Cardinal, were visitors on Sunday of Mrs. Jo Cameron.

Mrs. Ella Hoy of Ottawa was a week-end guest of Mr. and Mrs. Artie Kerr and family.

Vancamp

Mr. and Mrs. Eldon Pitchers and family of Oxford Mills were dinner guests last Sunday with Mrs. Violet Bellinger and Mr. Nelson Bellinger and called on Mr. and Mrs. Russell Bellinger in the afternoon.

Mr. and Mrs. Lloyd Beckstead of Brinston were supper visitors with Mrs. Ethel Bolton and Miss Edna Swerdfeger.

Mr. and Mrs. Delbert Wyatt and children, of South Mountain were last Sunday visitors of Mr. and Mrs. Russell Bellinger and Muriel.

Sorry to hear Mrs. Herbert Simzer was on the sick list this past week. All will wish her well again.

Mr. and Mrs. M. Hastings, Mrs. Violet Bellinger and Mr. Nelson Bellinger visited on Sunday with Mr. and Mrs. Kenneth Hughes of Jasper. Mr. Hughes has returned home from hospital feeling much better.

Mrs. Dawson Levere had a Tupperware party last Tuesday evening with a good number attending.

North Mountain

Mr. Clare Hyndman of Ottawa spent the week-end with his parents, and Margaret Ann.

Miss Gail Christie, of Toronto, was a week-end guest of Mr. and Mrs. Mel. Christie and family.

Mrs. Ralph Blaine and Dennis, Mrs. John Blaine and Sandra and Mrs. W. T. Coleman spent Friday in Ottawa.

Mr. Dick Blaine of Toronto spent the week-end with his parents, Mr. and Mrs. Ralph Blaine, and Dennis.

Mrs. Thos. Butler spent last week-end the guest of her daughter and son-in-law, Mr. and Mrs. Don Kavaner, of St. Catharines. She returned home on Tuesday.

Mr. and Mrs. F. W. Hyndman were Sunday dinner guests of Mrs. Frank Milne of Winchester.

Miss Marjorie Butler, of Kingston, was a week-end guest of her mother, Mrs. Thos. Butler.

Mrs. W. T. Coleman and Mrs. John Blaine visited Mr. Thos. Dougall on Sunday afternoon in Brockville.

Mr. Wm. De Roos was a Thursday dinner guest of Mr. and Mrs. F. W. Hyndman. He is leaving for Holland on Monday to spend several months.

Has Your Subscription Expired ? ? ?

Pleasant Valley

Mr. and Mrs. Preston Gilmer and Perry, of Kemptville, were supper visitors on Saturday evening of Mrs. Mary Gilmer and Mr. and Mrs. Hilliard Gilmer.

Mrs. Herbert Wallace has started to work at the Caldwell Linen Mills, Iroquois.

Mrs. Ken. Hunter spent Wednesday with her daughter, Mrs. Douglas Boyd, and Kimberley, of South Mountain.

Mr. and Mrs. Garnet Barton of Iroquois were recent visitors of Mr. and Mrs. Alex Fatheringham.

Mr. and Mrs. David Gilmer and Basil were Sunday visitors of Mr. and Mrs. Robert A. Gilmer and Michael, of Lyn, and supper guests of Mr. and Mrs. Gerald Renkema and Brian of Brockville, the occasion being Basil's birthday.

Mr. and Mrs. Ken. Hunter and Mr. and Mrs. Douglas Boyd of South Mountain were callers on Sunday at the Kingston General Hospital on Mrs. Audrey Barclay. We are pleased to report Mrs. Barclay is improving.

United Church Women Meet

The U. C. W. held their November meeting on Wednesday evening at the home of Mrs. Mary Gilmer and Mrs. Hilliard Gilmer. Mrs. Walter McShane led the devotional part and Mrs. Hillard Gilmer gave a Temperance reading. The Dime cards were brought to the meeting. Eleven members were present. The December meeting will be held at the home of Mrs. Walter McShane, and Mrs. Wm. Somerville will have charge of the devotions.

"Cotton Pickers" Seventh Meeting

Mountain 4-H Homemakers, the Cotton Pickers, held their seventh meeting at the home of their leader, Mrs. Blaine. At the session they made plans for the December 16th meeting at which they will enjoy a pot luck supper and exchange gifts among members.

Carol Arcand read the minutes to members present.

Discussion period was centred on Achievement Day and jobs were delegated. Lesson was the insertion of sleeves into dresses. Dresses completed and record books must be submitter no later than January 1 for marking.

The meeting closed with a warming cup of hot chocolate.

FINAL SESSION FOR '65

Counties' Council Appoints New Safety Inspector

Counties' Council wound up their last regular session for 1965 on Friday and appointed W. E. Roberts, P. Eng., of Morrisburg, Safety Inspector within the three united counties.

Mr. Roberts will be paid a per diem rate of $15 plus 10 cents a mile for necessary travel to carry out his duties of checking on construction within the provisions of the Construction Safety Act.

The counties also authorized advertisement for a grader with snow plow, three five-ton trucks and three salt and sand spreaders. Still on roads, the committee on roads and bridges recommended that payment for land taken up by widening of county roads to the standard width of 86 feet should be paid for at the rate of twice the assessed value, plus a new woven wire fence to be erected by the counties. In some cases an additional payment of $50 per acre of the drained land may be authorized.

In case an owner wishes to make arrangements with the counties before the road widening is carried out, the land shall be bought to the extent of the right of way and the owner also paid a fence allowance of $1.50 per rod for a new fence, erected to county qualifications.

Centennial Committee was increased by adding three members: L. C. Davis, Reeve of Iroquois; Harold Fickes, Deputy Reeve, Cornwall Township, and Kenyon Township Reeve Norman McLeod.

A highlight of the final session was the visit of Cornwall Mayor Elzear Emard to the newly renovated Court Room, where council meets. Extra costs incurred in finishing the floor in the new appearing room and the replacing of seats will be properly shared by the city.

Warden Charles Blair of Finch indicated in his closing remarks that there was a possibility of a special session of Council in December to complete 1965 business.

Mr. and Mrs. Gordon Sutton Feted On Silver Wedding Anniversary

Mr. and Mrs. Gordon Sutton (nee Jean Johnstone) were taken by surprise on Saturday evening when more than sixty friends, relatives and neighbours gathered in their home at 545 Broadhead Avenue, Ottawa, to join them in the celebration of their silver wedding anniversary.

The home was tastefully decorated with pink, white and silver streamers and wedding bells. A beautifully decorated anniversary cake, flanked by lighted tapers, centred the tea table.

Following an evening of family fun, games and visitation, Mr. and Mrs. Sutton were presented with several gifts by Denzil Sutton, Mrs. George Imrie and Mr. A. Sinclair, while the accompanying address, contained in a bell-shaped anniversary book, was read by Mrs. Ray Brown. Both Mr. and Mrs. Sutton replied.

Married in Morrisburg on November 20th, 1940, the honoured couple have two sons, Franklin and David, and two daughters, Diana and Marion.

HYLO
Egg Grading Station
L. KAPELLER, Prop.
Winchester and Chesterville
HIGHEST MARKET PRICES
Paid Daily for our City Trade
2 Electric Grading Machines To Assure You Proper Grade
If it is not convenient for you to bring your eggs to our Grading Stations at Winchester or Osgoode you may leave them at any of the following stores where they will be picked up and your returns left twice weekly:
MacPherson's Store, W. Springs
Miller's Store, Metcalfe

DIAMONDS
WE HAVE THEM LARGE

WE HAVE THEM SMALL

Priced To Suit Any Purse
Terms Arranged If Required
Alex W. Davidson
WINCHESTER
774-2102

DURANT'S
Flowers & Gifts
Flowers for all Occasions
SEE OUR GIFT SHOP
Telephone 448-2060
CHESTERVILLE
"WE AIM TO PLEASE"

Black Lumber Co. Ltd.
543-2188 — Morrisburg
BEST QUALITY - LOWEST PRICES
It's a "BLACK" business . . . but we use you "WHITE"

A PATZ BARN CLEANER

IS BUILT . . .
★ stronger!
★ with fewer parts!
★ for rugged use!
★ for easier servicing!
Also Manure Stackers, Silo Unloaders and Cattle Feeders
For Complete Information and Installation see
LORNE ACRES
WINCHESTER
Phone: Office: 774-2605
Residence: 774-2643
43tfc

Hearing Aid Users
Better Prices By Far . . .
BIGGEST TRADE-IN ALLOWANCE YOU'LL FIND ANYWHERE
— — come in or write — —
Beltone
HEARING CENTRE
Winchester, Ontario

Art and Amy DAYKIN
PHOTOGRAPHY
• Family Groups
• Weddings
• Children
• Adults
OSGOODE - ONTARIO
Phones: Metcalfe 61 r 4
North Gower 489-3528

TOOT YOUR OWN HORN!
GET THAT NEW CAR NOW WITH A LOW-COST, LIFE-INSURED
ScotiaPLAN LOAN
THE BANK OF NOVA SCOTIA

H. WINSTON ALGATE
OPTOMETRIST
Office will be open in Chesterville, at P. J. Gilroy's Jewellery, Nov. 25 & Dec. 9.
For Appointment — Call 448-2355
"To Avoid Confusion" Make Appointments Well In Advance

for the FINEST in all PLUMBING AND HEATING NEEDS
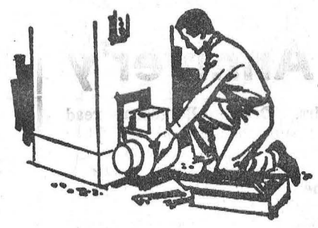
INCLUDING FURNACE INSTALLATION AND REPAIRS, BATHROOM AND LAUNDRY FIXTURES, ETC.
FOR FREE ESTIMATES CALL
Docksteader Brothers Limited
Phone 774-2600 - Winchester

Wincrest Dairy
HOMOGENIZED MILK
2% MILK Cottage Cheese
CHOCOLATE MILK
Buttermilk Ice Cream
"ENJOY YOUR HEALTH"
Insist on Wincrest Dairy Products — our products are identified with the Clark Dairy (Ottawa) symbol and are processed by by Clark Dairy. Give yourself the best . . . Morning, Noon, Night.
"Everybody Likes Wincrest"
YOUR DAIRY NUMBER 774-3630
Two delivery trucks to serve you better. Our products are available in South Mountain; Mountain; Hallville; Inkerman; Ormond; Morewood; Winchester Springs; Chesterville and Winchester.
Basil Dawley and Sons
WINCHESTER, ONTARIO

Take Advantage of Our Fall CLEARANCE of Top Notch "OK" Used Cars
The Following Models Carry Our 4000-Mile or 90-Day Warranty
1965 CHEVROLET BEL AIR 4-DOOR SEDAN in Artesian Turquoise with matching interior; has an automatic transmission; windshield washers; wheel discs; very low mileage; in new car condition. Licence No. 76687 A.
1964 PONTIAC LAURENTIAN 4-DOOR SEDAN, in Tuxedo Black, Red Interior; six cylinder engine; automatic transmission; deluxe radio; rear seat speaker; back-up lights; in top condition. Licence No. J 44640.
1964 CHEVROLET IMPALA 2-DOOR SPORT COUPE in Ermine White with Brown Interior; six cylinder engine; windshield washers; automatic transmission; discs and white wall tires; a one owner beauty. Licence No. 37121 A.
1964 CHEVROLET BEL AIR 4-DOOR SEDAN in Blue with Turquoise Interior; automatic transmission; six cylinder engine; radio; positraction; discs; shade-light windshield; exterior chrome and white wall tires. One of our best. Licence No. 76112 A.
1964 CHEVELLE "300" 4-DOOR SEDAN in Azure Aqua with matching trim; six cylinder engine; standard transmission; windshield washers; economical trouble-free driving. Licence No. 76155 A.
1963 CHEVROLET BEL AIR 4-DOOR SEDAN in Sparkling Maderia Maroon with Brown Interior; V/8 engine; automatic transmission; radio; rear speaker; windshield washers; wheel discs. Licence No. 74343 A.
1964 HILLMAN SPORT MINX in Sparkling Red and White; bucket seats; 4-speed transmission; windshield washers; new white wall tires; the ideal second car for your family. Licence No. J 45036.
1961 CHEVROLET BISCAYNE 2-DOOR in Blue with matching interior; peppy six cylinder engine; standard transmission. Licence No. 73734 A.
1961 CHEVROLET BEL AIR 4-DOOR SEDAN in Red and White; automatic transmission; six cylinder engine; a locally driven car, sold and serviced by our dealership. Licence No. 74261 A.
— — for a demonstration call — —
GERRY TEMPLETON and ROSS MUNRO in Kemptville
ERIC MacDONALD in Winchester and Metcalfe
A. S. "Al" COOKE in Kars
RUSS PYPER in Manotick
Johnston Motor Sales
(Kemptville) LIMITED
Kemptville, Ontario — Phone 258-3403

BP For Tested and Proven HEATING FUELS WITH FREE BURNER SERVICE
—CALL—
Ron Freeland Fuels
—DEALER FOR B.P. CANADA LIMITED—
Phone 774-2630 — Winchester

While they last!
Tremendous Savings on MAYTAGS
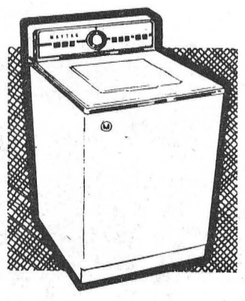
WASHER $20.00 Off
REGULAR ADVERTISED CITY PRICES
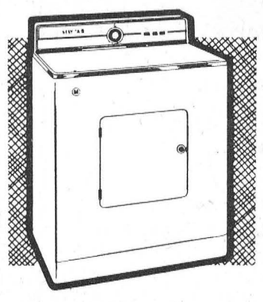
DRYER $10.00 Off
REGULAR ADVERTISED CITY PRICES
— SEE THEM NOW AT —
MacIntosh TV & Appliance
Phone 774-2636 - Winchester

PIONEER PROVEN CHAIN SAWS
This year Pioneer line of chain saws offers a model for every need. From occasional use around the cottage to big timber logging operations you'll find what you want with Pioneer.
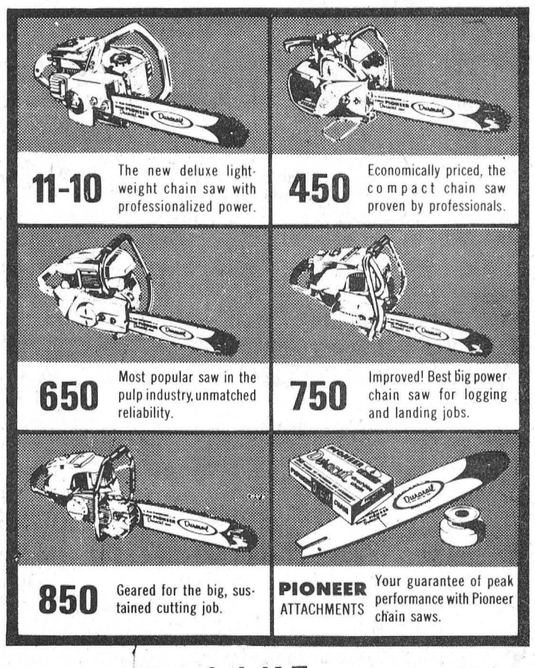
11-10 The new deluxe lightweight chain saw with professionalized power.
450 Economically priced, the compact chain saw proven by professionals.
650 Most popular saw in the pulp industry, unmatched reliability.
750 Improved! Best big power chain saw for logging and landing jobs.
850 Geared for the big, sustained cutting job.
PIONEER ATTACHMENTS Your guarantee of peak performance with Pioneer chain saws.
WEAGANT FARM SUPPLY
PIONEER
South Mountain, 989-2097

USED CAR PRICES GOING DOWN
1964 VALIANT Barracuda V-8, Automatic, Radio, a real sharp one.
1963 PONTIAC Fordor, spotless
1962 CHRYSLER Fordor, fully equipped
SEVERAL '60 - '61 Models REDUCED TO CLEAR
SEE THE NEW 1966
Chrysler - Plymouth - Valiant
Simca - Fargo Trucks
NOW ON DISPLAY
Boyds
W. J. L. Boyd & Sons Limited
— CHRYSLER — PLYMOUTH — VALIANT — FARGO —
Phone 774-2520 Winchester
WINTER HOURS WILL BE IN EFFECT NOVEMBER 1st
We are open 7 a.m. to 7 p.m.; except Fridays, open to 9 p.m.

Williamsburg District News

Williamsburg

Mr. and Mrs. James Fulton of Hulbert spent Sunday afternoon with the latter's mother, Mrs. John Erratt.

The many friends of Mr. Russell Casselman will be sorry to hear that he is a patient in the Winchester Memorial Hospital as a result of an accident.

Mr. Ross McMillan of Bowmanville spent a week-end with his parents, Mr. and Mrs. Frank McMillan.

Mr. and Mrs. Hugh Thompson have returned home from the Winchester Memorial Hospital.

L.C.W. MEETING

The Lutheran Church Women met recently in the parsonage with a good attendance. Topic, "Stewardship of Life" was in charge of Mrs. E. Harriman, assisted by Mrs. Arnold VanAllen and Mrs. C. McIntosh.

The business meeting was in charge of President Mrs. J. G. Woods, assisted by secretary Mrs. Clair Empey. A committee was named to look after the buffet luncheon for the 100th anniversary service on Nov. 28.

Mrs. C. Preston, C. S. chairman, reported that a pair of yellow tulip bulbs had been mailed to Waterloo Lutheran University, and more are needed.

Lunch was served by the hostess, Mrs. W. Goos, and the committee in charge.

Lucky Legion Bingo Winners

Winners at the Williamsburg Legion Bingo last Thursday evening were:

Special Games — Mrs. Dale Beckstead, Riverside Heights; Mrs. Keith Scott, Winchester; Mrs. Cecil Empey, Brenda Hodgson, Dundela; Geoffrey Fowler, Morrisburg.

Regular Games—Mrs. Ronnie Whitteker (2), Walter Whitteker, Dennis Whitteker, Mrs. W. McGowan, Williamsburg; Mrs. Russell Swerdtfeger (2), Rita Crowder, Morrisburg; Brian Empey, Mrs. Garnet Empey and Mrs. Lorne Empey, Dundela; Mrs. Stanley Helmer, Mrs. Keith Scott (2), Winchester.

Share The Wealth — Trevor Crowder, Morrisburg.

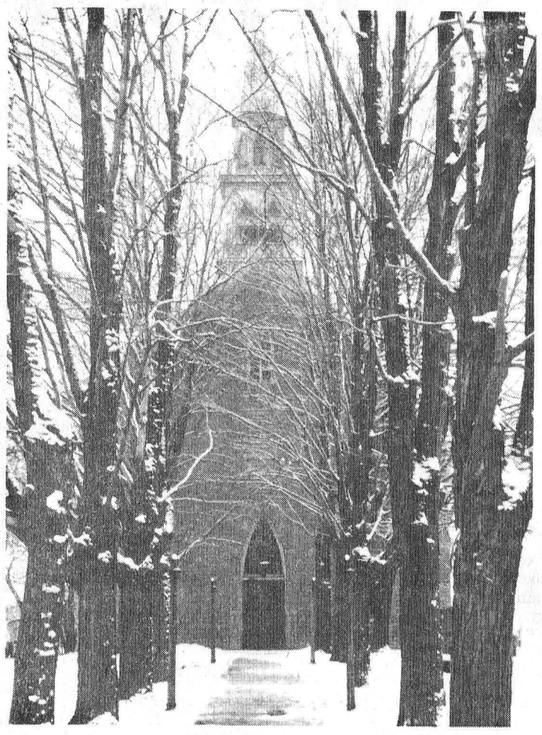

A Century Old

St. Peter's Lutheran Church, Williamsburg, will be celebrating its 100th anniversary this Sunday, November 28th, with special morning and evening services.

Dr. C. R. Cronmiller of Toronto will be the 11 a.m. speaker and Rev. A. F. Conrad of Ottawa will deliver the evening message at 8 p.m. The Bel Canto Choir will be an integral part of the Fellowship hour. Following the evening service a supper is planned in the church hall. Everyone is invited to attend these special day events—Press Staff Photo.

Winchester Springs

Callers on Mrs. Thos. Cunningham were Mr. and Mrs. Fred Cunningham of Morrisburg, Mr. and Mrs. Egerton Barkley of Elma, Mrs. Eva McIntosh and Mrs. Lee Baxter.

Mrs. T. J. Keyes accompanied Mrs. Arthur Johnston, Mrs. Steinburg and Mrs. Carl Bell of Dixon's Corners and Mrs. G. L. Barclay of Williamsburg to Ottawa on Wednesday.

Mr. and Mrs. Eardley Coleman of Dundela, Mr. and Mrs. Bert Coons of Cornwall and Mr. and Mrs. Carl Edgerton of Chesterville called on Mr. and Mrs. John Coons.

Mr. & Mrs. I. Holmes Mark 25th Anniver'y

Friends, relatives and neighbours of Mr. and Mrs. Irwin Holmes gathered at the home of their daughter, Mrs. George Edwardson and Mr. Edwardson of Winchester, on Saturday evening last for a social evening in honour of their 25th Wedding Anniversary.

About 10.30 the guests of honour were asked to stand beneath a decorated arch and Mrs. Dalton Robinson read an appropriate address. They were presented with a beautiful plate glass mirror on behalf of their Winchester Springs' neighbours by Messrs. Ken. Kirkwood and Ralph McIntosh.

Harry Holmes, on behalf of the brothers and sisters, nephews and nieces, also spoke a few words and made the presentation of a silver tray. Several other gifts were also received from friends and relatives present, for which Mr. and Mrs. Holmes expressed thanks to all.

The guest book was signed by those present. The tea table was centred with a suitably decorated anniversary cake, and refreshments were served by Mrs. Ralph McIntosh, Mrs. Ken Kirkwood, Mrs. Dalton Robinson, Mrs. Geo. Edwardson and Mrs. Stan. Duncan.

Strader's Hill

Mrs. Fred Beckstead had dinner last Saturday with Mrs. Cecil Hanson.

Mr. Donald Wells attended a Tour of Meat Packers at Toronto a couple of days this week.

We are glad to report Mr. Allen Beckstead has returned home after spending the past three or four months in the West, journeying on to the coast on an extended motor trip with his buddies, Jack Fawcett, Bill Cook and Mike Ault.

Mr. and Mrs. Lee Hummel accompanied by Mr. and Mrs. Fred Beckstead visited Mr. Earl Hummel in the Ottawa Civic Hospital on Friday. All report Earl is gaining slowly.

Mrs. Graham Garlough and Mrs. Lyle Hess of Williamsburg visited Mrs. Esly Pitt and Mr. and Mrs. Elgin McIntosh on Sunday afternoon.

Mrs. Cecil Hanson spent Saturday afternoon with Mrs. Ray Coons of Dixon's Corners.

Mrs. John Wells and Mrs. Fred Beckstead spent Tuesday in Cornwall where they attended the convention held for the Women of the World.

Mrs. Calvin Dillabough and Mrs. Ray Dillabough and baby of Chesterville had dinner last Monday with Mr. and Mrs. Geo. Hummel.

Mr. Wayne Hanson spent the week-end with his aunt, Mrs. Beryl Henophy of Williamsburg.

Mrs. Lee Hummel and Barbara had dinner Saturday with Mrs. Alton Riddell.

Mrs. Mary Simpson and Tommy spent Sunday with Mr. and Mrs. Nate Beckstead.

Mrs. Lloyd Beckstead, accompanied by Mrs. Ethel Bolton and Miss Edna Swerdfeger of Vancamp, had supper Wednesday with Mr. and Mrs. Ken. O'Neil of Ogdensburg, N. Y.

Sunday evening callers with Mr. Alton Riddell were Mr. Gordon Marchand of Spencerville, Mr. Charlie Hodgson of Toyes Hill, Messrs. Ernie and Allen Beckstead and John Bailey of Winchester Springs.

Recent visitors of Mr. and Mrs. Ralph Serviss were: Mr. and Mrs. Basil Fawcett and girls of Morrisburg, Mr. and Mrs. Fred Fawcett of Hainsville, Mrs. Delbert Fawcett of Hulbert, Mr. and Mrs. Lyle Levere and children of Williamsburg, Mrs. Aggie Casselman and Mahlon, Mr. and Mrs. Alton Riddell and Rev. D. Chappell of Elma.

Mr. and Mrs. Ralph Serviss had dinner on Sunday evening with her father, Mr. Spencer Fawcett at the home of Mr. and Mrs. Delbert Fawcett and family.

Couple Observe 50th Anniversary

Mrs. Cecil Hanson and Mrs. Fred Beckstead were hosts at a surprise party at the home of Mr. and Mrs. Fred Coons of Williamsburg on Wednesday evening in honour of their 50th Wedding Anniversary. The bride and groom of fifty years ago were married on November 17, 1915.

Mr. and Mrs. Coons spent many years farming in the Brinston area, moving to Williamsburg a number of years ago.

During the evening the couple were presented with a gold banded set of dishes, chest of stainless steelware, a 50th anniversary plaque, gold candles and candlesticks, as well as numerous other gifts by friends and neighbours.

A delicious lunch was served by Mrs. Lorne Hogabow pouring tea. A lovely anstead, with Mrs. Hanson and Mrs. Beckboam and Mrs. Hattie Dilla- niversary cake adorned the dining room table.

100th Anniversary Services

St. Peter's Lutheran Church

WILLIAMSBURG, ONTARIO

Sunday, November 28th

11:00 a.m. — Dr. C. R. Cronmiller, Toronto

8:00 p.m. — Rev. A. F. Conrad, Ottawa; Bel Canto Choir, Winchester; and a Fellowship Hour.

"YOU ARE CORDIALLY INVITED"

N. TENENBAUM
OPTOMETRIST
MORRISBURG, ONTARIO
Successor to
ART WAHLROTH, O.D.
— HOURS —
Every Tuesday & Thursday
by appointment, please call
543-3055



S.G. BLACK
GASOLINE-DIESEL
HEATING OILS-GASOLINE
MOTOR OILS-GREASES
"SERVICE IS MY BUSINESS"
774-2109 WINCHESTER

YOUR OFFICE EQUIPMENT HEADQUARTERS

- DESKS (Steel)
- FILES
- TYPEWRITERS
- ADDING MACHINES
- CASH REGISTERS
- OFFICE SAFES
- OFFICE FURNITURE
- INDEX CARDS
- FORMS
- CONTINUOUS FORMS AND MACHINES
- ETC.
- SPECIAL SERVICE — We are now equipped to do Photo Copying of Letters, Documents, Forms etc., Standard or Legal size.

—may be ordered at the—

Winchester Press

PHONE 774-2824

Winchester

Bank of Montreal 1965

1905 WILLIAMSBURG, ONT.

November 25th, 1965

TO OUR CUSTOMERS

Dear Friends,

Next Monday, we are observing the 60th anniversary of the opening of the Williamsburg Branch of the Bank of Montreal: six decades of getting to know each other and working together.

Our success, like that of any other business, depends upon the goodwill of our customers, and we appreciate your having chosen the Bank of Montreal to meet your needs. We hope that your confidence has been justified.

We have tried to serve, in a friendly, neighbourly spirit, the personal and business interests of this community – to combine the experience and facilities of a nation-wide, 148-year-old institution with understanding and personal service to the individual.

We look forward to continuing to work with you, your family and your friends – however and whenever we can be helpful.

Yours sincerely,

Robert Murat,
Manager

MOR-POWER for START and GO!



Power-Sealed Dry-Charged MOR-POWER SUPER SERVICE

AS GOOD AS OR BETTER THAN ORIGINAL EQUIPMENT

Mor-Power Super-Service Dry-Charge battery is Power-Sealed to produce faster power . . . more power over a period of time. Equal to or better than original equipment quality; there's plenty of reserve power to handle those electrical extras, too!

6-VOLT— Fits most Chev., 1940-54; Dodge, Plymouth, 1939-55 (most); Pontiac 1949-54 (20-22 series), and others.

DRY CHARGE **11.95** WITH TRADE

(To fit Ford products (most) 1940-54— Add $1.50 to above price).

12 VOLT— Fits Chev., 1955-64; Chrysler prod. (most) 1956-64; Pontiac, 1955-64, and many other late models.

DRY CHARGE **14.45** WITH TRADE

(To fit Ford products (most) 1956-64— Add $2 to above price).

Installation 50c



MAKE CANADIAN TIRE CORP'N YOUR HEADQUARTERS FOR **Winter Changeover**

Permanent - Type **ANTIFREEZE** **2.25** gallon in your own container

Eliminate Engine Problems . . . enjoy comfortable winter driving

INSTALL YOUR WINTER THERMOSTAT AND ANTIFREEZE . . . NOW!

SEALED CANS **POLAR BRAND ANTIFREEZE** **2.47** gallon **72¢** quart

PERMAFILL TWO-YEAR **ANTIFREEZE** **2.99** gallon **84¢** quart

CASH and CARRY **BONUS COUPONS**

Associate Store CANADIAN TIRE CORP'N **CANADIAN TIRE** ASSOCIATE STORE

W. P. Henophy Ltd. Williamsburg 535-2845

SANTA'S GIFT HEADQUARTERS



COFFEE MAKER
$12.88



GENERAL ELECTRIC

LARGE SQUARE

FRY PAN
$23.75 & $25.00

GENERAL ELECTRIC

HAIR DRYER

with

Travelling Case

$17.50 & $18.50

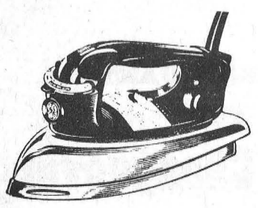

GENERAL ELECTRIC

STEAM and DRY IRON

List Price $20.95

$14.95

Frigidaire Appliances...

SUPER WASHER - 259.00 - DRYER - 159.00 ..... Pair 400.00
DELUXE WASHER - 299.00 - DRYER - 179.00 ..... Pair 459.00
Custom Deluxe WASHER - 319.00 - DRYER - 219.00 .... Pair 500.
FDC 12 Aut. Refrigerator Reg. 349. 12 cu. ft. - 2 Only ..... 249.
FIC 14TJ Imperial 14 cu. ft. Refrigerator, impressive ..... 369.
UFD-14 UPRIGHT FREEZER ..... only 309.95
RDG 307 RANGE ..... 189.00 plus trade-in

MIRRORS ..... to 61.95
HAMPERS ..... to 15.95
CARD TABLES 9.95
Card Table Sets— 5 pcs. 29.95
Towel Sets ..... 1.69 up
SMOKERS 6.95
CHENILLE MATS 4.59

Foam Rubber Standing Pads 2.95
Arb. Step and Coffee TABLES 9.95
Eureka Electric Broom Reg. 39.95 Special 34.95
HASSOCKS ..... to 12.50
El. Shoe Polisher - 22.95

El. BLANKETS 18.95
El. KNIFE 39.95

Rogers Majestic
STEREO HIGH FIDELITY
life time guarantee on turn table
$399.95



5-PCE. DANISH DENNETTE GROUP

WITH WALNUT ARBORITE TABLE, SIZE 36"x36"x48", AND 4 COMFORTABLE CHAIRS WITH FORM FITTING BACKS. CHOICE OF CHAIR COLOURS — TURQUOISE, WHITE, CORAL, GOLD. HERE'S A PERFECT SET FOR YOUR DINING-ROOM OR DINETTE AREAS, AND SPECIALLY PRICED FOR YOU.

PRE-CHRISTMAS SALE PRICE **$74.95**

20% OFF on All Floor Samples

Chesterfields... $199.00 to $489.00

A Good Choice... including Kroehler - Sklar - Colonial and Beverley

SWIVEL ROCKERS WITH A SEAT CONTOURED FOR COMFORT



$39.00

High back swivel rockers with contour shaped seats. Smooth swivel action. Choose from a fine assortment of modern fabrics in plain and tweed patterns.

VINYL UPHOLSTERED HIGH BACK RECLINERS



$79.95

Comfortable high back reclining chairs fully upholstered in naugahyde supported back vinyls. Has the wear and performance of leather with the easy-care of vinyl! Automatic folding leg rest. Brown, beige, green, blue and turquoise.

The World Famous VENT AIR Quilt Mattress

IT BREATHES WHILE YOU SLEEP

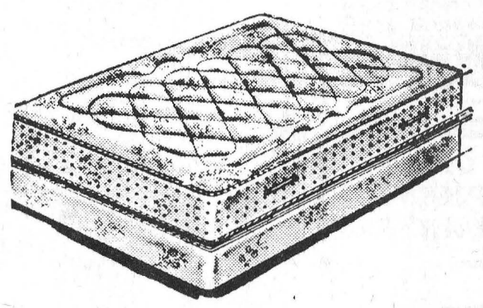

PRE-CHRISTMAS SALE PRICE **$49.95**

TWIN, ¾ or FULL SIZE
MATCHING BOX SPRING $49.95

LUCKY PURCHASE EVENT

EACH TIME YOU MAKE A $5.00 PURCHASE, OR EACH TIME YOU MAKE A $5.00 PAYMENT ON YOUR CONVENIENT CHARGE ACCOUNT, YOU WILL RECEIVE A LUCKY PURCHASE TICKET. WEEKLY DRAW EVERY FRIDAY NIGHT. GRAND DRAW CHRISTMAS EVE.

TABLE LAMPS ..... 6.50 up
Gossip Benches 14.95
McBRINE LUGGAGE $399.95
CEDAR CHESTS - 66.88 to 99.50

POLE LAMPS

11.95 - 59.00

VICE & CRAIG LIMITED

Phone 774-2120 Winchester