SEND IT TO YOUR FRIENDS.

The Chesterville Record.

IT ONLY COSTS $1 PER YEAR

VOL. XII NO. 51. CHESTERVILLE, ONT., THURSDAY, NOVEMBER 22, 1906. $1 PER YEAR IN ADVANCE

The Bank of Ottawa.

BANKING
ANSACTED.
USINESS
Careful Attention.
DEPARTMENT.
E BRANCH.
NAGH, Manager.

Union Bank
OF CANADA.

EAD OFFICE, - QUEBEC.
ESTABLISHED IN 1865.
AID UP CAPITAL, - $ 3,000,000
EST - - - - - 1,500,000
OTAL ASSETS, 30th SEPT. 1905 - - - 28,000,000

President, ANDREW THOMSON,
General Manager, G. H BALFOUR,
Inspector, J. G. BILLETT,

Branches in Ontario, 39.
Branches in Quebec 4.
Branches in Manitoba, 35.
Branches in Sask, 26.
Branches in Alberta, 16.
120 in all.

Interest at current rates allowed on deposits.

Accounts of Farmers, Merchants and Municipalities solicited.

Winchester Branch. R. F. BLAIR, Manager.
Crysler Branch. J. E. J. ASTON, Manager.

Savings Bank Department

Deposits of $1.00 and upwards received and interest allowed from date of deposit and compounded on june 30th and Dec. 31st in each year, at highest current rate.

Agents all over the world.

H. P. DUNBAR EVANS, Manager
CHESTERVILLE BRANCH

The Merchants Bank
OF CANADA.
Established 1864.

HEAD OFFICE, - MONTREAL.
CAPITAL (PAID Up) - $6,000,000
RESERVE FUND AND UNDIVIDED PROFITS - $3,673,197

President—Sir H. Montagu Allan, Kt.
Vice-Pres.—Jonathan Hodgson, Esq.
E. F. Hebden, General Manager.

The Bank has 114 Branches and Agencies distributed through Ontario, Quebec, Manitoba and other Northwest provinces.

Savings Bank Department.

Interest at 3 per cent per annum allowed on Savings Bank Deposits of $1.00 and upwards. Interest added to principal half yearly.

A General Banking Business transacted.

Farmers' business solicited.

FINCH BRANCH,
D. A. MacMILLAN, Manager.

OUR
New Fall Goods

Have arrived and are now open for Inspection.

—LATEST EFFECTS IN—
Suitings and Coatings

ASK TO SEE OUR
Emperor and Yotsam Serges

W. J. NASH,
Chesterville.

NEWCOMBE
PIANOS
ARE THE BEST

We Will Put it Against any Manufacturer for
Touch Tone and Durability.
Consult us Before Buying.
W. H. FETTERLY, Stores at Morrisburg & Winchester

Its a strong but true statement:
THE SUN LIFE'S
1905 Record,
Has Never Been
EQUALLED
By Any Other CANADIAN COM...
IRA J. CRAMER, General Agent, Aultsville.
A. M. FETTER..., Local A...t, Ch...ville.
JOHN R. and W. L. REI...
Managers Eastern ...
SUN LIFE...



Prof. G. F. THEEL, M.D., 527 North Sixth St. Philadelphia Pa., U. S. Only German Specialist in America. The German Treatment is the only Guaranteed cure for Specific Blood Poison, Cancer, Leprosy (also by mail) all Private Diseases, Excesses, Abuse, Lost Manhood, Varicocele, Hydrocele, Stricture, Piles, Asthma, Fits, Losses, Drains. 40 years practical & 6 years hospital experience in Germany. Send for Book "Truth" exposing every City & Country medical & electrical advertising fraud

NOTICE
To the General Public
Having an agency for the ROYAL FIRE INSURANCE CO., England
respectfully solicit a share of your patronage.
H. KEARNS. - - Chesterville.

PERSONAL.

Miss Gertie Brown has returned home after spending a couple of months at Grimsby, Ont.

Mr. A. M. Fulton, Barrister, of this place, spent a few days the past week at Lindsay, Ont.

Mrs. H. H. Lang, of Ottawa, returned to Ottawa on Monday, after spending a few days visiting Mr. and Mrs. T. G. McGee.

Mrs. W. H. Doran and daughter, of Syracuse, N. Y., have returned home, after spending several weeks visiting Mr. and Mrs. Isaiah Ouderkirk.

Recital and Concert.

A grand organ recital and sacred concert will be given in St. Mary's Church, Chesterville, Ont., on Friday evening, Nov. 23rd, 1906. Lovers of good music will enjoy a treat. Admission 25c.

Piles quickly and positively cured with Dr. Shoop's Magic Ointment. It's made for Piles alone—and it does the work surely and with satisfaction. Itching, painful, protruding or blind piles disappear like magic by its use. Large, nickel capped glass jars, 50c Sold and recommended by Walter G. Bolster.

Try This For Your Cough.

To relieve a cough or break up a cold in twenty four hours, the following simple formula, the ingredients of which can be obtained of any good prescription druggist at small cost, is all that will be required: Virgin Oil of Pine (Pure), one-half ounce; Glycerine, two ounces; good Whiskey, a half pint. Shake well and take in teaspoonful doses every four hours. The desired results cannot be obtained unless the ingredients are pure. It is therefore better to purchase the ingredients separately and prepare the mixture yourself. Virgin Oil of Pine (Pure) should be purchased in the original half ounce vials, which druggists buy for dispensing. Each vial is securely sealed in a round wooden case which protects the oil from exposure to light. Around the wooden case is an engraved wrapper with the name—"Virgin Oil of Pine (Pure)" plainly printed thereon. There are many imitations and cheap productions of Pine, but these only create nausea, and never effect the desired results.

Lost.

BETWEEN C. P. R. depot and Mr. McGee's house, a Ladie's Hand Satchel, containing railway ticket to Ottawa, and some money and other articles. The finder will kindly return to
McGEE & CO's. STORE

For Sale.

GOOD Hardwood Bush for sale. Apply to
JNO. J. CASSELMAN, Morewood.

Money to Loan.

$2,000 to loan on approved security. For particulars apply at this office.

For Sale.

HOUSE AND LOT in Village of Morewood, stables and acre of land. Good state of repair. Apply to
GEO. CRAIG, Well Driller, 58 East Ave., Ottawa East.

JAMES CURRIE

LICENSED Auctioneer for the Counties of Stormont, Dundas, Prescott and Russell. Phone No. 16.
CRYSLER, P. O.

S. A. CRAMER, LICENSED AUCTIONEER

For the Townships of Williamsburg, Winchester, Finch and Osnabruck. Rates reasonable. Satisfaction guaranteed.

Winchester,
NOV. 15th, '06.

Mrs. Henderson, Milliner,

Will open a cheap Clearance Sale from the above date to the end of November, of her very extensive stock of A. 1 Goods. The ladies of Winchester and Chesterville are specially invited to call.

The Sublime Passion Play of Ober-Ammergau shown in life size Moving Pictures, Town Hall, Chesterville, Tuesday Evening, Nov. 27th, '06. Do not miss it!

Mr. Ballantyne Will Speak.

"Canada's Future: What We Can do to Strengthen and Improve it," will be the subject on which C. C. Ballantyne, ex president of the Canadian Manufacturers' Association, will speak at the meeting of the Canadian Club of Cornwall, at the Rossmore House, on Thursday, November. 29.

Laderoute Found Guilty.

Laderout, the French-Canadian charged with the killing of Charly, a Syrian pedlar, near Bryson, Que., was found guilty of manslaughter, and sentenced to twenty years in penitentiary.

If you owe the Record for subscription be kind enough to call and settle, or remit the amount at once. A large number are in arrears, and we have decided to straighten up our lists, and start with a clean sheet. Sttle at once, and assist us in our efforts.

MacLean—Young.

A quiet wedding, but nevertheless one of unusual interest, took place at the home of Mr. and Mrs. Robert Young, Elgin Street, this (Thursday) morning, Nov. 8, at 10 o'clock, when their eldest daughter, Miss Robena Agnes, was joined in marriage to Archibald K. MacLean of Ottawa, manager of the Canadian Turpentine company, with headquarters in that city. The bride was becomingly attired in a travelling suit of green silk, and was given away by her father. The imposing ceremony was witnessed by only the immediate relatives of the contracting parties, and was performed by Rev. Charles Daly of St. John's church, of which the bride for a number of years has been a prominent and zealous member. After the ceremony the usual feast of good things befitting the occasion were partaken of. Miss Young has been one of the most popular young ladies of Almonte for some years. A short time ago she completed her course in training as a professional nurse, in a California hospital, and since then has made her home here, having formerly been a student of the Almonte High School. The happy couple left on the afternoon train for Ottawa, their future home, amidst the best wishes of many Almonters. If any tangible evidence of the popularity of the bride was required, it was abundantly supplied in the large number of costly, beautiful and useful presents which reached Miss Young from her many friends.—Almonte Gazette.

The groom has many friends in Stormont and Glengarry. He is a native of Finch, and until a couple of years ago and was prominently identified with the Massey-Harris Company.

The Sublime Passion Play of Ober—Ammergau Shown in Live Size Moving Pictures.
Town Hall, Chesterville, Tuesday Evening, Nov. 27th.
Admission 15c.

Jefferys—Ferguson.

The marriage of Miss Irene Ferguson, daughter of Dr. C. F. Ferguson, ex-M.P. Kemptville, to Mr. J. C. Jefferys, manager of the Bank of Ottawa at Maxville, took place in St. James' Church, Kemptville, on Wednesday of last week. The bride was gowned in a handsome costume of old rose Irish poplin, with white silk trimmings, and hat of rose felt with beautiful plume. She carried a large bunch of bride roses with streamers of white satin ribbon. The bridesmaid was Miss Laura Frost of Smith's Falls, who wore a costume of pale brown silk brocade and hat of mouse colored velvet with pale blue plume. She carried a boquet of pink roses. Robert Jeffreys of Guelph, brother of the groom, was groomsman. Mr. and Mrs. Jeffreys left on the afternoon train for a wedding trip to New York and Boston.

The engagement is announced of Dr. W. B. Cavanagh, mayor of Cornwal, to Miss Nellie McDonald, of Prendergast, of the department of Railways and Canals, Cornwall. The marriage will take place on Tuesday, November 27th.

AUCTION SALE !

There will be offered for sale by public Auction at the residence of
ROBT. FRASER,
MOREWOOD,
—ON—
Friday, NOV. 30th, '06

At 1 o'clock, p.m., the following:
14 milch cows, 9 calves, 6 pigs,
1 brood mare. 1 suckling colt
1 colt, rising 3 yrs. old, 1 good workhorse

TERMS:—$10 and under, cash; over that amound 9 months' credit, without ... parties furnishing approved ... off for cash.

Local and District News.

Arrangements are trying to be made for the erection of a new Methodist church in this place.

The Eastern Ontario Live Stock and Poultry Show will be held in Ottawa on March 4, 5, 6, 7, 8-1907.

Do not miss the Moving Pictures, Town Hall, Tuesday Evening, Nov 27th. Come! and bring the little ones.

John Gormley has been appointed postmaster at Morrisburg to succeed his father, who died a few weeks ago.

A car load of apples arrived at the station this week for McGee & Co., and he has been delivering them to all sections of the town.

The Methodist Sunday School, of this place, intend holding their annual entertainment in Foster's Hall, on Christmas night.

Mr. J. T. White, of this place, has taken the agency for the Massey-Harris Co, and other companies for this section. See his advt. in the RECORD.

Rev. W. F. Crawford was called to Brockville on Saturday on account of the death of a lady of that place, with whom he was very intimately acquainted.

The Winter Ice Meet of the Central Canada Racing Association, will be held at Ottawa, Feb. 2nd to 9th next. Some $10,000 will be awarded in purses.

There will be a regular meeting of the Womans Institute at the home of Mrs. C. L. Casselman, next Tuesday, 27th inst., at 2.30. Full attendance is requested.

The Rev. Mr. Baldwin, of Metcalfe, Ont., secretary of the Montreal Conference of the Methodist church, will preach at both services in the Methodist church on Sunday next.

We are indebted to Mr. W. G. Bolster, druggist and stationer of this place, for three extra fine specimens of calendars for the year 1907. W. G. is the boy that believes in printer's ink.

E. L. Byran, of Russell, won the Frost & Wood medal for largest sales of any local agent in the Ottawa Valley district, and John Harrington, of Russel, won the gold medal for the best work of any general agent. Both medals go to Russell.

At Vars last week James Woods went to his last rest at the very advanced age of 107 years. Mr. Woods took part in the Battle of the Windmill during the Fenian raids. He has resided for many years at Vars, where he was well known.

Mr. J. Ralph Kirkpatrick, son of Mr. J. T. Kirkpatrick, of Cornwall, who has been on the staff of the Molsons Bank, Waterloo, Ont., for some time, has been promoted to the position of paying teller in the London, Ont., branch of the bank. His many Chesterville friends will be glad to hear of his advancement.

Mr. J. Wesley Allison, of Morrisburg, last week shipped to a New York millionare his celebrated Jersey bull "Duke of Brookside," for which he received a handsome sum. The animal went by express. The same gentleman also bought a pair of colts from Mr. Allison.

Whittaker the Optician, will be at Chesterville on Dec. 12th, and Finch on Dec. 13th.

Thomas Casselman, son of Adam Casselman, near North Williamsburg, and who is a resident of the Alaskan country, was in Morrisburg, on Monday of last week, on his way to visit his father, whom he had not seen for fifteen years. He seems to have done well in that country.

Last week we announced the intention of Mr Robt. Fraser, at present reeve of the the Township of Winchester, to be a candidate for the reeveship for the year 1907. This week we are able to announce that Mr. Patrick Kirby, who has been such a faithful member of the council board, will be a candidate for the position of deputy reeve.

It is not the site of the town, but its character that makes it a desirable place to live in. A live, prosperous town is a desirable one to live in, and a town may prosper and yet be small. Every citizen in a town should be interested in its prosperity. One of the best ways to help a town is to speak well of it. It is true patriotism to stand by your own town, and interests that effect the town should affect every citizen.

In the recent elections in the United States, Cecil A. Beach, formerly of Aultsville, was elected Justice of the Peace at Ridgefield Park, N.J. The Ridgefield Bulletien says of him: "Cecil P. Beach, justice-elect, claims Aultsville, Canada, as his birth-place, and June 8, 1881 as the date of the important event. He is a graduate of the Department of Pharmacy of the University of Columbia. He became a resident of Ridgefield Park in 1899."

A fall down the cellar stairs at the home of her son-in-law, H. L. Daville, 327 Palmerson avenue, Toronto, was the direct cause of the death of Mrs. Sarab B. Hanes, widow of the late Jacob Hanes, of Morrisburg. She was seventy-eight years old. Deceased came of United Empire Loyalist stock, and lived in Morrisburg almost all her life. Mr. W. R. Robinson, superintendent of the Indian agencies in British Columbia, is a son. John Hanes, the other son, is in California. The daughters are Mrs. Daville, of Toronto; Mrs. L. F. Selleck, of Morrisburg; Mrs. Grouix, of Valleyfield; and Mrs. J. W. Low, of Russell.

Be sure and bring the children to see the Moving Pictures. Town Hall, Tuesday Evening, Nov 27th, '06. Admission 15c.

Glengarry Men Lose.

W. D. Grant of Utica, N.Y., the well known cheese exporter, who has been caught short of the market, to the extent of about $450,000, was a heavy buyer in the Glengarry district, and Glengarry factorymen are interested in his failure to the extent of about $11,000. Thursday afternoon Mr. Grant and his local representative, E. I. Shennett, of Williamstown, met the representatives of the 19 Glengarry and Stormont factories, at Lancaster, and Mr. Grant stated that if given a settlement he would pay 24 per cent within 60 days, and if successful in business would reimburse his creditors in full. This offer was accepted by all the factorymen present.

Bazaar and Concert.

A grand Bazaar and Concert under the auspices of the Ladies' Guild of Holy Trinity Church, will be held in the Town Hall, Chesterville, on Wednesday, Nov. the 28th. The bazaar will open at 2 p.m., and the concert at 7.30 p.m Refreshments will be served during the afternoon and evening. Tea &c., 10c. Concert 25c.

In the Divisional Court, Toronto.

Robinson & McGinnis—H. S. Osler, K. C., for defendant, appealed from judgment of the County Court of the United Counties of Stormont, Dundas and Glengarry, dated 9th June, 1906. The plaintiff and defendant are drovers. In June, 1905, they entered into an agreement whereby, in consideration of $1,100 paid by promissory notes by defendants to plaintiff, the later sold to the defendants the good-will of his business of buying and shipping live stock within a certain territory. The action was to recover $300 and intetest, being the amount of the first of the notes given. Judgment was given for the plaintiff for the amount, with costs. J. A. McIntosh, for plaintiff, opposed appeal. Appeal dismissed with costs.

Trajic Death of Gloucester Farmer.

John McEwan, a farmer of Marvelville, was found hanging in the barn Thursday morning about nine o'clock by James McDiarmid and Carson McVey. He had taken his breakfast on the morning of the 14th, and said to his sister, Jessie, who lives with him, that he was going to Ormond on business.

When he did not come home at night, she became uneasy and went and looked in the barn, but could not see him.

James McDiarmid and Carson McVey, who had called on business, were told by the sister that he had not been in since the previous morning. They made a search and found him in the mow hanging by the neck. The doctor was called and said he had been dead twenty-four hours. He was about fifty-nine years of age and had been subject to periods of melancholy. His neighbors had noticed this. It is though that it was during one of these spells that he committed the act of self-destruction.

Father McDonald Loses His Ballot Case.

On motion of E. L. Newcombe, K.C., for the respondent in the case of D. R. McDonald, of Crysler, Ont., vs. the King, judgment was given at Ottawa on Monday, dismissing the petition. This was a formal order to implement a former judgment on demurrer in the case. Father McDonald is the owner of a Canadian patent for an improvement in ballot papers, and he charged that the crown had used his invention without adequate compensation t... and he brought his petition. ... demurred to the sufficien... petition, because under ... of the Patent act the c... patents had not fixed the ... compensation. This demurrer ... lowed by the court.

BORN.

REVELER—At Aultsville, on 13th of November, the wife of A. F. Reveler, of a daughter.

GRADY—At Connaught, on Nov. 5th, 1906, the wife of Thomas Grady, of a son.

MCDERMID—At Berwick, on November 13, 1906, the wife of David McDermid, of a daughter.

MCMONAGLE—At Berwick, on Nov. 10th, 1906, the wife of A. McMonagle, of a son.

MCLEAN—At Finch, on Nov. 4, 1906, the wife of D. H. McLean of Sperling, Man., of a daughter.

MARRIED.

CAMERON—MACLEAN—On Nov. 14, 1906, at the home of the bride's father, Finch, Ont, by the Rev. Dr. Maclean, Avonmore. Alice Maclean, youngest daughter of John McLean, Esq., to Duncan Cameron, both of Finch, Ont.

MACLEAN—YOUNG—At Almonte, Ont., on Nov. 8, 1906. by Rev. Charles Daly, Archibald K. McLean of Ottawa, formerly of Finch, to Robena Agnes, daughter of Robert Young, Almonte.

DIED.

FARLINGER—At Morrisburg, on... day, Nov. 19th, 1906, John Augustu... fourth son of the late Captain Alex... der Farlinger, aged 38 years.

HANES—Suddenly at the reside... her son-in-law, H. L. Daville, 327 ... merston Boulevard, Toronto, on ... 14. 1906, Sarah A. Bowen, ... the late Jacob Hanes, of M... Ont., aged 78 years.

SILVER LEAF.

Parties who bought this stock last Spring can Sell same at a Good Advance by communicating with the undnrsigned.

Buy LITTLE NIPISSING at Only $1 per Share.
THE STARTING PRICE.

I have a Limited Quantity oi this Stook to Sell at above prices; this property is Surrounded by the Best and Richest Mines of the Cobalt Camp.

C. W. Cas...

PEN-ANGLE



Pen-Angle Underwear is form-knit so it can't help fitting your figure,—it's made of long-fibred wool so it won't shrink—and it's guaranteed besides. The whole idea is to make it so good you can't afford not to buy by the trademark (in red).

In a variety of styles, fabrics and prices, for women, men and children. Form-fitted. Dealers are authorized to replace instantly and at our cost any Pen-Angle garment faulty in material or making. 205

UNDERWEAR

Dyeing! Cleaning!

For the very best send your work to the
"BRITISH AMERICAN DYEING CO."
Look for agent in your town, or send direct.
Montreal, Toronto, Ottawa, Quebec.

Patents Secured Free

I prepare patent applications free of charge. If you have an invention send sketch to-day for free opinion. 24 years' experience.
F. H. Gibbs, 52 St. James St., Montreal.



FOR SALE—IF SOLD AT ONCE, butcher shop, stable and slaughter house, free from mortgage, in the thriving Town of Milton; population about 1,800; within two miles of two large brick works, the largest in Canada; one capitalized at $250,000.00, the other at large amount; within 3 miles of 4 lime kilns employing in all about 200 hands or over; wages from $1.50 to $3.50 per day; average daily sales between 40 and 60 dollars; a money-maker; a chance in a lifetime; don't write, come and see for yourself. GEORGE PATTERSON, Box 3, Milton, Ont.



$5. BUYS A HOME

Forty years ago you could have bought lots in Denver for $100 on which now stand stores which bring $15,000 a year rent.
Denver has a population of 200,000. In five years the population will reach the half-million mark.
Ordinary residence lots in districts already populated bring from $750 to $2,000 each.
WE ARE LAYING OUT A NEW ADDITION

Washington Heights

The highest and most sightly addition in Denver; furnishing a perfect view of Pike's Peak and the Rocky Mountains for a distance of 75 miles. Overlooking Washington Park. An ideal spot.

Lots 25 x 125 Feet for $100
$5 CASH — $5 PER MONTH

THESE lots are bound to double in value within the next year or two, and before many years are apt to be as valuable as any in Denver.
FREE—upon application, map and full particulars. You pay no taxes or interest until all payments are made and full title secured.
Choice lots to those who respond promptly. Better send $5 and secure select location. Lots going fast.
THE CENTURY LOAN AND TRUST CO.
The Century Building Denver, Colorado.
If you have property to sell in Denver, write us.

Watches for a Half Century

FOR over half a century—ever since 1854—the reputation of this store has guaranteed the reliability of any Watch purchased from it.

Increased manufacturing and buying facilities now enable us to give you the best Watch values in Canada.

An instance is our $15.00 special. It consists of a guaranteed 15-Jewel Ryrie Bros. Movement, in 14k. gold-filled case warranted to wear twenty-years.

Drop us a postal card and we will send you free of charge our large illustrated catalogue.

Ryrie Bros Limited
Toronto, Ont.

"If there were twenty chickens in a coop," said the teacher, "and two were missing one morning, how many would you have?" "Well," said the leading ruffian of the class, "if they were my chickens to begin with I'd have eighteen, but if they were somebody else's I'd have only two."

DODD'S KIDNEY PILLS
FOR ALL KIDNEY DISEASES
CURES RHEUMATISM
BRIGHT'S DISEASE
BACKACHE
DIABETES
Others discontinued the use of our pills when they saw our package. The public may rely upon getting the genuine, said only in boxes.

HEROISM OF A CONVICT.

Scales the Wall of a House and Disarms a Lunatic.

An extraordinary act of bravery performed by an escaped French convict has resulted in his obtaining what is practically a free pardon.

The man is Francois Pivet, who, seven years ago, was sentenced to death for murder. The sentence was afterward commuted to penal servitude for life. Pivet, however, succeeded in escaping, and nothing more was heard of him until a day of two ago, when he reappeared at Nantes under extraordinary circumstances.

A lunatic barricaded himself in his house, and from an upstairs window fired shots from a gun at the people in the street. Several persons were injured, and great excitement prevailed.

Suddenly a man sprang forward, and, scaling the wall of the house, wrenched the gun out of the madman's hand.

The Mayor of Nantes specially congratulated the stranger on his remarkable coolness and bravery, when suddenly a policeman present recognized him as the missing convict. He was arrested, and was taken before the tribunal.

The trial was short, but sensational. The crowd cheered and applauded Pivet, and clamored for him to be set free.

Instead of being sent back to penal servitude for life he was sentenced to one month's imprisonment, after which he will be free, "in consideration of his heroic deed."

STARVED BY ANAEMIA.

Health Restored by the Rich Blood Dr. Williams' Pink Pills Actually Make.

Thousands and thousands of young girls throughout Canada are literally passing into hopeless decline for the want of the new rich red blood so abundantly supplied by Dr. Williams' Pink Pills. They are distressingly weak, pale or sallow, appetite fickle, subject to headaches, dizziness, are breathless and the heart palpitates violently at the least exertion. The doctors call this anaemia—which is the medical name for bloodlessness.. Dr. Williams' Pink Pills actually make new blood—they cure anaemia just as surely as food cures hunger. Here is a bit of the strongest kind of evidence: "Dr. Williams' Pink Pills and nothing else saved my two daughters when doctors had failed to help them." This statement is made by Mrs. Joseph Martel, St. Oliver street, Quebec. She adds: "My daughters are aged respectively twenty-two and twenty-three years. For two years they suffered from the weakness and distress of anaemia, and had I learned of Dr. Williams' Pink Pills earlier, it would not only have saved me money, but much worry and anxiety as well. Both girls were as pale as a sheet. They suffered from headaches, poor appetite, and grew so feeble that they could hardly go about. They were under a doctor's care, but did not improve a bit. I despaired of ever seeing them in good health again, when a friend called my attention to Dr. Williams' Pink Pills. Soon after they began the pills there was an improvement in their condition and in less than a couple of months they were again enjoying good health, active, robust girls. I am so grateful for what Dr. Williams' Pink Pills have done for my children that I strongly recommend them to every mother who has a weak, pale-faced boy or girl."

Dr. Williams' Pink Pills do only one thing, but they do it well—they actually make new, rich blood. They don't tinker with symptoms. They act on the bowels. They simply change bad blood into good blood and thus strike straight at the root of such common ailments as headaches, sideaches and backaches, indigestion, anaemia, nervous exhaustion, neuralgia, St. Vitus dance, partial paralysis, and the special painful secret ailments of growing girls and women. Sold by all medicine dealers or by mail at 50 cents a box or six boxes for $2.50 from the Dr. Williams' Medicine Co., Brockville, Ont.

ETHICS OF DEBT.

Extraordinary Defence of a Unitarian Minister.

An extraordinary defence, which did not appeal to Justice Willis, was put forward in the King's Lynn County Court recently by the Rev. J. M. Barnes, a B.A. of Cambridge, England, who was formerly Unitarian minister in the town, and who now lives at Streatham.

He was sued by a King's Lynn firm for £2 18s 1d. for groceries supplied to him, and, while admitting that he owed the amount legally, Mr. Barnes said his defence to the action was entirely an eternal one.

He claimed that now, having no settled income, the debt should be cancelled.

Ethically speaking, he could not regard himself as a debtor until the State guaranteed him employment of a kind in keeping with his education, and with sufficient remuneration on which to support himself, his wife and family.

Until this was done for the thousands like himself, who through no fault of their own were before the abyss, he could only regard the plaintiff as his debtor, in that, having more of this world's goods than he needed, he owed it to society to give of his surplus to those who in the struggle for existence had not been so fortunate as to obtain an economic advantage over others.

He asked the judge to enquire of the plaintiff what was his ethical title to the wealth he possessed, and not what his legal claim was upon the debtor.

Judge Willis said that he should do no such thing. He was surprised that Mr. Barnes should have advanced such a defence, and he would get no sympathy from him.

He gave judgment for the amount claimed, and said that he would order Mr. Barnes ethically, and with due regard to all interests, to pay 10s per month.

She—"How did you know I was going to wear my hair curled this evening?" He—"I saw it in the paper this morning."

CARE OF THE BABY.

A mother's work and worry in caring for her little ones is greatly lightened if she has on hand a safe remedy for the cure of indigestion, colic, sour stomach, constipation, diarrhoea, simple fevers and the other little ailments that are apt to come to children suddenly. For these troubles Baby's Own Tablets are better than any other medicine. They are mildly laxative, prompt in their action, and a few doses usually leaves the child in perfect health. They do not contain an atom of opiate or poisonous soothing stuff. They always do good—they cannot possibly do harm and may be given with equal safety to the new born infant or well grown child. Mrs. Reginald James, Fenaghvale, Ont., says: "I have used Baby's Own Tablets and find them unexcelled as a medicine for children. They promote sleep and general good health." You can get the Tablets from your druggist or by mail at 25 cents a box by writing The Dr. Williams' Medicine Co., Brockville, Ont.

TALLEST OF WOMEN.

The tallest woman in the world is said to be a native of the Tyrol, who has just arrived in Vienna. Twenty-seven years old, she is 7 feet 5 inches high, and weighs 374 lbs. She is spare rather than stout, hard of features and voice, and somewhat of the masculine type. Her father and mother are not above ordinary stature.

The efficacy of Bickle's Anti-Consumptive Syrup in curing coughs and colds and arresting inflammation of the lungs, can be established by hundreds of testimonials from all sorts and conditions of men. It is a standard remedy in these ailments and all affections of the throat and lungs. It is highly recommended by medicine vendors, because they know and appreciate its value as a curative. Try it.

Parson Timmins—"Well, John, how did you like my sermon?" John—"Very well indeed, sir. I always did like that sermon."

WHAT DO PEOPLE NEED who are run down, anæmic, pale, listless? "Ferrovim," the *best tonic*. It builds, makes strong, it gives new life. There are many tonics but only one "Ferrovim."

"Intelligence has just reached me—" began Mr. Blodger, as he sat down at the dinner-table. "Thank goodness if it has at last," exclaimed Mrs. Blodger, and the food was partaken of in silence.

Dr. Agnew's Cure for the Heart acts directly and quickly, stimulates the heart's action, stops most acute pain, dispels all signs of weakness, fluttering, sinking, smothering, or palpitation. This wonderful cure is the sturdy ship which carries the heart-sick patient into the haven of radiant and perfect health. Gives relief in most acute forms of heart disease in 30 minutes.—11

"That man may seem to be somewhat uneducated, and yet he makes a fine living by his pen." "Why, I would never take him for a writer." "He isn't; he breeds pigs."

Give Holloway's Corn Cure a trial. It removed ten corns from one pair of feet without any pain. What it has done once it will do again.

Mistress—"Why, Bridget, what on earth are you doing with all the broken dishes on the shelf?" Bridget—"Cure, mum, you towld me Oi wur to replace every one Oi broke."

ITCH, Mange, Prairie Scratches and every form of contagious Itch on human or animals cured in 30 minutes by Wolford's Sanitary Lotion. It never fails.

Binks—"You're putting your boy early to work." Jinks—"Yes, he's a clever lad, for he's learnt everything the master knows." "He has?" "He has that. That master said: 'I can't hammer anything more into that head of his."

Those Worrying Piles!—One application of Dr. Agnew's Ointment will give you comfort. Applied every night for three to six nights and a cure is effected in the most stubborn cases of Blind, Bleeding, or Itching Piles. Dr. Agnew's Ointment cures Eczema and all itching and burning skin diseases. It acts like magic. 35 cents.—15

"So she was led to the altar at last?" remarked the girl in blue. "Led!" repeated the bride's dearest friend; "led! I fancy you didn't see her. She didn't have to be led. When she started down the aisle you couldn't have driven her off with a regiment of cavalry!"

IT'S EASY TO LET a cold hang on. Each night and day we are sure it will be gone, but it stays with us. Allen's Lung Balsam will check its advance and restore health.

MODERN BULLET WOUNDS.

A most interesting and far-reaching experiment on a large scale was performed at the battlefield of Mukden. Several sanitary officers with good surgical training being present, out of 100 soldiers wounded in the abdomen 50 were operated upon by laparotomy, the 50 others left alone, the only treatment consisting of absolute rest and in keeping the external wound opening clean. Of the 50 soldiers operated upon 40 died, of the non-operated 40 survived. This striking result indicated the manner of treatment of abdominal wounds throughout the whole war. Laparotomy on or in the rear of the battlefield was afterward hardly ever performed, but strict care was taken that all soldiers wounded in the abdomen had absolute rest for the first three days.

Sandy and his master were waiting at a wayside station. As a train approached Sandy said: "Here's yer train, sir." Master—"That's not my train, but rather the train I'm going by." But it happened to be a special train, and didn't stop at the station, whereupon Sandy exclaimed: "We're baith wrang, for it's neither your train nor the one ye're gaun by; but it's the one that's gaun by you!"

reply. Wooden—"Mildred, I offer you my heart, my hand, my love, my devotion, my whole life." No reply. Wooden—"I lay my proudest ambitions, my brightest hopes at your feet. Will you not speak, Mildred?" Mildred—"Who owns the grocery store at the corner—you or your brother?" Wooden—"I [illegible] Mildred—"Well, why didn't you say at first?"

CLERKS AS HUSBANDS.

Pen Users Said to be Immune From Struggles of the World.

"By virtue of his calling a clerk must perceive the value of money; that it is easier to get into debt than out of it; that by taking care of the pence the pounds take care of themselves; and that economy is a great revenue," says a writer in Pearson's Weekly in the course of an article on "Do Clerks Make Good Husbands?"

"Furthermore, a clerk has a regular income," he continues. "His wife knows to a penny what she will receive for housekeeping, for dress, for this, that, and the other, and can make arrangements accordingly.

"Possessed of an assured, unvarying income, a clerk is free from the care which besets the man whose pocket, full of money one month is empty the next. The struggles with the world, the everlasting race with the busy competition of trade, which turn grey the hair of the employer do not affect the clerk."

Not a Nauseating Pill.—The excipient of a pill is the substance which enfolds the ingredients and makes up the pill mass. That of Parmelee's Vegetable Pills is so compounded as to preserve their moisture, and they can be carried into any latitude without impairing their strength. Many pills, in order to keep them from adhering, are rolled in powders, which prove nauseating to the taste. Parmelee's Vegetable Pills are so prepared that they are agreeable to the most delicate.

The Doctor—"You have a bad cold, Mr. Jiggs. I'll give you some pills for it." Jiggs—"Oh, never mind, doctor. You can have it for nothing."

MARK THIS DISTINCTION; A purely local disease of the skin, like barber's itch, is cured by Weaver's Cerate alone. But where the blood is loaded with impurity, such as Salt Rheum, Weaver's Syrup also should be used

"Jessie, I've told you again and again not to speak when older persons are talking; but wait until they stop." "I've tried that already, mamma. They never do stop."

Kidney Duty.—It is the particular function of the kidneys to filter out poisons which pass through them into the blood. When the kidneys are diseased they cannot do their whole duty, and should have the help and strength that South American Kidney Cure will afford in any and all forms of kidney disorder. It relieves in 6 hours.—14

"I'll give you a position as clerk to start with," said the merchant, "and pay you what you are worth. Is that satisfactory?" "Oh, perfectly," replied the college graduate; "but—er—do you think the firm can afford it?"

How to Cleanse the System.—Parmelee's Vegetable Pills are the result of scientific study of the effects of extracts of certain roots and herbs upon the digestive organs. Their use has demonstrated in many instances that they regulate the action of the liver and the kidneys, purify the blood, and carry off all morbid accumulations from the system. They are easy to take, and their action is mild and beneficial.

As a steamer was leaving the harbor of Athens a well-dressed young passenger approached the captain and, pointing to the distant hills, inquired: "What is that white stuff on the hills, captain?" "That is snow, madam," answered the captain. "Is it really?" remarked the lady. "I thought so myself, but a gentleman has just told me it was Greece."

PLACED AT THE BACK OF THE SPINE, "The D & L" Menthol Plaster allays nervous excitement. They are equally as efficacious in neuralgia, backache and muscular pains.

"Ah, me!" exclaimed Mrs. Naggett. "My shopping was most unsatisfactory to-day!" "Indeed!" grunted Naggett. "Trying to get something for nothing, I suppose?" "Yes, dear; I was after a birthday gift for you."

Nervousness, Dyspepsia, Indigestion, and kindred ailments, take wings before the healing qualities of South American Nervine. Thomas Hoskins, of Durham, Ont., took his preacher's advice, followed directions, and was cured permanently of the worst form of Nervous Prostration and Dyspepsia. He has recommended it to others with gratifying results. It's a great nerve builder.—12

"Well, doctor, do you think it is anything serious?" "No, no—just a sore place of your neck. But you must keep an eye on it."

Cheapest of all Medicines.—Considering the curative qualities of Dr. Thomas' Eclectric Oil it is the cheapest medicine now offered to the public. The dose required in any ailment is small and a bottle contains many doses. If it were valued at the benefit it confers it could not be purchased for many times the price asked for it, but increased consumption has simplified and cheapened its manufacture.

Husband—"You'll have to discharge Jane and do the cooking yourself." Wife—"Good gracious! Why? Are you losing your money?" Husband—"No; but I'm losing my health." Wife—"Oh, I see." Husband—"Yes. The doctor says I eat too much."

MRS. HUNTER'S STORY.

Says Results are "Truly Wonderful."


Mrs. I. Hunter.

Mrs. I. Hunter, of 111 Raglan Road, Kingston, Ont, says:—

"I have suffered with kidney and liver trouble and chronic constipation for some time. I was subject to dizziness, bilious headache, nervousness, drowsiness, pains in the back and side, and tired, weary feeling nearly all the time.

"I tried almost every medicine, was treated by doctors and druggists with little or no benefit.

"I tried Dr. Leonhardt's Anti-Pill, and the results have been truly wonderful. I am so much better. Anti-Pill is a [illegible] wonderful remedy."

Mrs. [illegible] ers, or the Wilson-Fyle Co., [illegible] a Falls, Ont.

SOUND AS A



That sounds good, doesn't it?
Never a cold or a cough but **always perfectly well** and hearty.
You could be like that with a little care and

COLTSFOOTE EXPECTORANT

Keep it in the house and use it at the **slightest sign** of an approaching cold or cough.
It positively cures **Colds, Coughs, Croup, Whooping Cough, Asthma** and all **Throat** and **Lung troubles.**
A pure vegetable syrup. Your druggist keeps it and **recommends it.**
Price, 25 cents.

COLT[illegible]
EX[illegible]

RAILROADI[illegible]
and earn $200 monthly. Brakemen [illegible] strong, competent young men. [illegible] preferred. RAILWA[illegible]

LADIES' E[illegible]



Skaters who make a po[illegible] Beaver, which is also to[illegible] affords the wearer. It's[illegible]
FOR SALE BY ALL[illegible]
The STARR MAN[illegible]
DARTMOU[illegible]
BRANCH, 126 Wellington Street West, TO[illegible]

"OSHAWA"

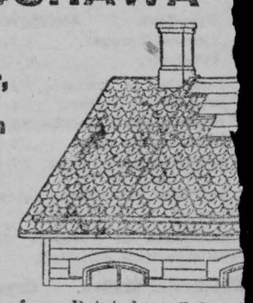

Wind, Water, Storm and Fire Proof

Made from Painted or Galvani[illegible] per hundred square feet coveri[illegible] ering on the market, and is an[illegible] Stores, Elevators, Churches, etc. Any h[illegible] can lay the "OSHAWA" shingles. A hammer and snips are the on[illegible] required.
We are the largest and old[illegible] mpany of the kind under the British flag, and have covered thousands of the best buildings throughout Canada, making them

FIRE, WATER AND LIGHTNING-PROOF.

We also manufacture Corrugated Iron in long sheets, Conductor Pipe and EAVESTROUGH, Etc.
METAL SIDING, in imitation of brick or stone.
METAL CEILINGS, in 2,000 designs.
Write for Catalogue No. 14R and free samples of "OSHAWA" Shingles. Write to-day.

THE PEDLAR PEOPLE,

Montreal, Que.	Ottawa, Ont	Toronto, Ont.	London, Ont.	Winnipeg, Man.	Vancouver, B.C.
321-3 W Craig St.	423 Sussex st.	11 Colborne st	69 Dundas st.	76 Lombard st.	615 Pender st.

Write your Nearest Office.—HEAD OFFICE AND WORKS—OSHAWA, Ont

The "Blue Grass" Event

will be the

7th Annual Kentucky Thoroughbred Sale

—of—

Fasig-Tipton Co.

COMPRISING 627 HEAD OF THOROUGHBRED STALLIONS, MARES, WEANLINGS, YEARLINGS and HORSES IN TRAINING.
Sale will be held at
WILSON'S HORSEMEN'S HEADQUARTERS
LEXINGTON, KY., THANKSGIVING WEEK, BEGINNING

Monday, November 26, 1906

AND WILL CONTAIN A QUANTITY OF QUALITY
in the 17 Stallions, 370 Choice Mares (Dams of Winners), 50 Weanlings (from Winning Families), and 190 Yearlings and Racehorses in training.
Dispersal of Capt. S. S. Brown's Senorita Stud, Chas. F. McMeekin's Oaklawn Stud, R. H. Anderson's Tea's Over Stud, Dave Gideon's Holmdel Stud, G. W. Headly's Rosemeade Stud, Est. J. E. M'Donald. Consignments from John E. Madden's Hamburg Place Stud, Milton Young's McGrathiana Stud and other prominent breeders.
CATALOGUE NOW READY. Write for copy to
FASIG-TIPTON CO., MADISON SQUARE GARDEN NEW YORK.

"You talked all through my solo," said the musician a little resentfully. "Oh, that's all right," said the chattering person; "I wasn't saying anything you would care about hearing."

Pleasant as syrup; nothing equals it as a worm medicine; the name is Mother Graves' Worm Exterminator. The greatest worm destroyer of the age.

ACCORDING TO CONTRACT.

A man who was very miserly hoarded up his stacks of hay year after year in the hope of making double the price he was offered for them.

A well-known hay and straw buyer in the district one day asked the price of a stack. An enormous price was asked, which the buyer accepted.

"How about the terms of settlement" asked the old miser.

"Well, you see," said the buyer, "my terms are to settle when I fetch the last load away."

"That's a bargain," said the miser, slapping the other's hand. The old chap watched every load go away except the last, and that the buyer never did fetch away.

POMPEII'S PATHETIC END.

Lady (at book store)—"I want to get a good novel to read on the train—something rather pathetic."

Salesman—"Let me see . . . . .How would "The Last Days of Pompeii do"

Lady—"Pompeii? I never heard of him. What did he die of?"

Salesman—"I'm not quite sure, ma'am—some kind of an eruption, I've heard."

Dear Mother

Your little ones are a constant care in Fall and Winter weather. They will catch cold. Do you know about Shiloh's Consumption Cure, the Lung Tonic, and what it has done for so many? It is said to be the only reliable remedy for all diseases of the air passages in children. It is absolutely harmless and pleasant to take. It is guaranteed to cure or your money is returned. The price is 25c. per bottle, and all dealers in medicine sell 314

SHILOH

This remedy should be in every household.

ISSUE NO. 47—06.

RS, ROME

Wreck Great icism.

rned to bless the communi- was a tremendous roar, l through lofty arches of the he like a thunder clap. At time a dense smoke spread his portion of the Basilica, g odor of gunpowder filled onfusion and panic at once ople.

THE NOONDAY GUN.

at the altar tried to stem fear. He shouted out: "Do d; it is nothing, merely the n."

s, however, had little effect; efuted by the smoke and the ell of powder, and the people eir headlong flight. Chairs rown, making the confusion us. Men and women fled. n all directions, screams of d cries of anguish were l sides, and for a few mo- emed as if nothing could ob- e disaster. The vast size of however, gave room for the atter, and at the end of a few he people were surging to- ors, excited and nervous, but

NO ONE INJURED.

as the smoke cleared away a nination showed that nobody urt in the crush, and, further- no one had been wounded by on. Calm was gradually re- people returned to view the he damage.

Large cheese, 12¾ to 14c, and to 14½c.

HOG PRODUCTS.

hogs in car lots are un- Bacon, long clear, 11½ to 12c case lots; mess pork, $21 to rt cut, $23.

Light to medium, 15 to 15½c; 14 to 14½c; rolls, 12c; shoul- 11¼c; backs, 16½ to 17c; on, 15½ to 16c.

ces, 12¼c; tubs, 12½c;

SINESS AT MONTREAL.

l, Nov. 20.—Business in Mani- at was dull, cables being out There is no change in local Prices are 39 to 39½c 40½c for No. 3, r oats. 2. Buckwheat— in store; 1 in store. Ameri- 41½c bw, 56½ to 57c, and c bag to 56c in store. c bags spring wheat, $4.60; $4.10; winter wheat pa- $4.25; straight rollers, $3.80; do, in bags, $1.65 to xtras, $1.50 to $1.60. Feed— bran, in bags, $20; shorts, $22 Ontario bran, in bags, $20 to shorts, $22.50 to $23; milled $21 to $25 per ton, and grain, $28 to $30. Provisions— short cut mess, $22 to $24; half- $11.75 to $12.50; clear fat backs, long cut heavy mess, $20.50; els do, $10.75; dry salt long con, 12¼ to 12¾c; barrels plate to $13; half-barrels do, $6.50 to els heavy mess beef, $11; half- do, $6; compound lard, 8 to re lard, 12½ to 13c; kettle ren- 13½ to 14c; hams, 14 to 15½c; t bacon, 15 to 16c; Windsor ba- to 16½c; fresh killed abattoir hogs, $8.50 to $8.75; alive, $5.85 Eggs—Selects, 24c; No. 1 candled, 21c. Cheese—Ontario, 12¾ to uebec, 12⅜ to 12½c. Butter— creamery, 24¼ to 24½c; me- grades, 23¼ to 23¾c.

NITED STATES MARKETS.

Louis, Nov. 20. — Wheat — Cash, December, 73½c; May, 77⅞c.

aukee, Nov. 20. — Wheat—No. 1 rn, 78 to 80c; No. 2 Northern, 75 ½c; May, 79c bid. Rye—No. 1, Barley—No. 2, 55½c; sample, 42 Corn— No. 3 cash, 46¾ to 47c; 46⅝c asked.

th, Nov. 20.—Wheat—No. 1 North- 0⅝c; No. 2 Northern, 78⅛c; No- r, 79½c; December, 76⅝c; May, July, 80¼c.

CATTLE MARKET.

onto, Nov. 20.—Trade at the City Market this morning was little ed from last week, business in all being considered fairly good.

ort Cattle—Choice, $4.50 to $4.75; m, $4 to $4.40; cows, $3.50 to $4; firm, at $3.75 to $4.

cher Cattle—Choice, $4.25 to $4.50; m $3.75 to $4; common, $2.75 to bulls, $2.75 to $3.

ckers and Feeders—Choice, $3.25 to $3.60; common, $2.75 to $3; bulls, $2 to $2.25; heavy feeders, $3.70 to $3.80; short-keeps, $3.80 to $4.

Milch Cows—Choice, $40 to $50; common, $25 to $35; springers, $25 to $40.

Calves—Quotations are 3c to 6c per lb.

Sheep and Lambs—Export ewes, $4-50 to $5; backs and culls, $3 to $3.50; lambs, $5.25 to $5.90.

Hogs—Choice selects, $5.65 per cwt. and lights and fats, $5.40.

FORTY-TWO PEOPLE DROWNED.

Crowded Passenger Ship Rammed Near Seattle, Washington.

A despatch from Seattle, Wash., says: The steamer Dix, Capt. P. Larmon, bound from Seattle to Port Blakeley, with passengers, sank two miles north of Alki Point, shortly after 7 o'clock on Sunday night, after having collided with the steamship Jeanie, Capt. P. H. Mason, of the Alaska Coast Company. Forty-three passengers and members of the crew of the Dix are missing and 36 were saved. The Dix is a total wreck. The Jeanie was not injured in the least. The master of the Dix was saved. The collision occurred while the Sound was almost as smooth as a mill pond, and after the boats had been steaming within sight of each other for a quarter of an hour.

The Jeanie was backing when she collided with the Dix, and the impact was very slight. The Dix was struck abaft of amidships on the starboard side. She listed heavily to port for a brief period, righted herself, then sank stern first. There was hardly time to launch life rafts or boats before she was almost entirely submerged. Passengers jumped from the decks into the water; women screamed and officers and men called orders that could hardly be heard above the din. The passengers from the Dix who could swim made their way to the sides of the Jeanie and were dragged aboard. The Jeanie was not moved until after all who had reached her had been hauled aboard. Then she cruised about picking up several who managed to stay above water. It was after 10 o'clock before the Jeanie left the scene of the catastrophe and steamed to Virginia Street dock, with her 36 survivors.

DEATH BY ASPH

Deseronto Young Woman Deadly Vapor.

A despatch from Deseronto says: Gas escaping through a sewer pipe during the night was the cause of death by suffocation of the only daughter of Mr. and Mrs. Jack Wright, of this town. The family, consisting of Mr. and Mrs. Wright, two sons, and one daughter, aged about 21, retired as usual on Thursday night, the two sons sleeping in the upper flat. Friday morning they were around the house, but appeared to be dazed through inhaling the gas, and it was 3 o'clock in the afternoon before they recovered sufficiently to realize the condition of the rest of the family. A doctor was immediately summoned, but when he arrived he found the daughter had been dead for some time. The father and mother are now in a very serious condition, with but slight hopes of their recovery. An inquest will be held.

TEN YEARS FOR FORGERY.

Montreal Ex-Bookkeeper Receives a Heavy Sentence.

A despatch from Montreal says: Morris M. Jacobs, formerly bookkeeper to Diamond & Co., wholesale merchants, St. Paul Street, who stole some $6,000 from the company by means of forged cheques drawn on the Ontario Bank and other banks, was condemned by Judge Piche in the Court of Sessions on Friday to ten years in the penitentiary. There were eight other charges of forgery against Jacobs and one of theft. On the former he was condemned to five years, the terms to be consecutive.

ANTHRAX IN DURHAM.

Anxiety Among Darlington Farmers Over Outbreak.

A despatch from Bowmanville says: Considerable excitement has been created among farmers of West Darlington, in Durham County, over an outbreak of the deadly disease among cattle known as symptomatic anthrax, or more familiarly known among farmers as blackleg. Two valuable cows belonging to the herd of the Munday Bros., west of this town, have died, and another has suspicious symptoms. Dr. F. H. S. Lowrey, V.S., was called and pronounced the disease anthrax at once. Dr. Robert Young, Dominion Veterinary Inspector, was notified and confirmed Dr. Lowrey's diagnosis and ordered the animals burned to prevent the disease being communicated, and took immediate action to have all the other cattle vaccinated. The disease is new to this locality.

The [illegible]ne and Pullman Alone Kept the Rails

A despatch from Woodstock says: Grand Trunk express No. 4, Chicago to New York, due in this city at 4.10 a.m., was wrecked early on Friday morning at a point only a few yards east of the interlocker at the crossing on the Beachville-Ingersoll Road. The entire train, with the exception of the engine and one Pullman sleeper, left the track and three of the coaches were ditched, one day coach being thrown on its side. It is almost a miracle that no one was killed and that the list of injured was not greater than six. Those who suffered more or less serious injuries are:—Edward Wilkinson, brakesman, back badly injured. Edwin Skinner, La Pierre, Mich., badly cut about the head. Peter Jorgessen, Menden, Neb., left hand lacerated. Mr. Hicks, Buffalo, three ribs broken. James Smith, Chicago, head and back bruised. Mrs. Smith, Chicago, ankle sprained, hip bruised, and back wrenched. Outside of those seriously hurt a number of the passengers suffered badly bruised limbs and small cuts about the face and hands. The rolling stock was badly damaged.

The cause of the accident cannot be accurately ascertained. The railwaymen say that it was due to a breakage in some part of the running gear of one of the baggage coaches. The theory that one of the axles broke is dispelled by the fact that none of the axles are broken. Others think that it was due to the rails spreading, and this is probably the correct theory.

NEGRO KILLS FIVE MEN.

The Colored Man Was a Dead Shot With Revolver.

A despatch from Asheville, North Carolina, says: Fighting bravely in defence of their lives, Police Captain Page, Patrolman Chas. Blackstock and Wm. Bailey of this city, were shot to death on Tuesday by a negro, who also killed one negro and fatally wounded another. The murderer gave his name as Will Harris of Charlotte, N.C., a desperado for whom a large reward has been standing for some time. Prior to the death of the two officers, a negro restaurant keeper named Ben. Allison, was shot and killed by Harris, without provocation. Another negro named Tom Neil lies mortally wounded, he, too, being shot before the officers took a hand in the melee. Harris, starting out on his tour, fired into two houses. Later he wounded Allison. On Main Street he encountered Tom Neil and fired at him. Police Captain Page and Officers Bailey and Blackstock rushed from police headquarters in pursuit. Captain Page, who met the negro in Main Street received a bullet in the arm. Page called upon Blackstock to fire, but before the officer could do so Blackstock fell dead with a bullet in the chest. Bailey fired twice without hitting and the negro then shot and killed Bailey. The negro escaped.

JAPAN'S NEW BATTLESHIP.

Exceeds the British Dreadnought in Tonnage.

A despatch from Tokio says: The utmost interest was felt in the launching of the new battleship Satsuma, which took place on Tursday at Yokosuka in the presence of the Emperor. The keel of the Satsuma was laid on May 15 of last year. She has a length of 482 feet and beam of 83½ feet. Her draught is 27½ feet. Her tonnage, which is 19,200, exceeds that of England's biggest battleship, the Dreadnought, by 1,200 tons. Her horse-power, it is said, will be 18,000. Her speed will be 20¼ knots. While this is slower than the Dreadnought, it is expected that the Satuma's Myabara boilers will give her greater steaming stability. The armament will consist of four 12-inch guns, ten 10-inch and 12 120 MM. guns. The Japanese naval architects have utilized in the construction of the Satsuma the valuable lessons learned in the late war.

LARGE IMMIGRATION.

During the Season 110,000 Strangers Landed at Quebec.

A despatch from Quebec says: The season of navigation of the St. Lawrence is drawing to a close, and only two more passenger steamers are due this fall, which will close the immigration, according to information derived from the agents here. One hundred and ten thousand immigrants were landed at the port of Quebec this season of navigation, twenty-eight thousand more than last year. The immigration was composed not only of a superior class of new settlers from the British Islands, but of people of fair means. The last two ships brought out quite a number of foreigners, including Norwegians, which is unusual at this season of the year.

RICH GOLD MINES.

There Is Great Excitement at Maidstone, Saskatchewan.

A despatch from Maidstone, Sask., says: A man named Joyce, an experienced miner, who has been prospecting between Maidstone and Birling, arrived here on Tuesday and reported having discovered rich placer diggings just east of this town. The samples brought in are similar to that found at Birling, and it is possible the gold will cover a much larger area than was at first reported. Great excitement prevails, and people are rushing here in great numbers, many claims having already been staked, and it is thought that before winter sets in many large companies will be formed to extensively operate their properties. Experienced miners who have already visited the place state that the findings and formation are as rich as those recently discovered in north Ontario, and will undoubtedly attract a large influx of miners to this district. Maidstone is the most accessible railway point to the diggings.

ALL THE CONNAUGHTS COMING.

Duke Will be Accompanied by Duchess and Princess Patricia.

A despatch from London says: The Duchess of Connaught and Princess Patricia will accompany the Duke on his visit to Canada. The Duke of Connaught goes as Inspector-General of the forces, and not as a Prince of the blood royal.

U. S. SOLDIERS FIGHT.

Artillerymen and Infantrymen Attack One Another with Knives.

A despatch from Cheyenne, Wyoming, says: A desperate fight occurred on the streets of Cheyenne on Tuesday night when a detachment of artillerymen from Fort Russell atacked a number of infantrymen all on leave. Each side fought desperately with knives. Five men were cut and slashed, one of whom is expected to die. The wounded were taken to the hospital. The cause of the fight is an old feud existing between the two arms of the service.

MAY INVADE WEST ONTARIO

Canadian Northern Is Considering the Question

A despatch from Winnipeg says: Railroad construction during the past month has been greater, and more has been accomplished than in any other month for years past. Realizing that winter was at hand, when work would be forcibly suspended, the contractors have rushed their work with all possible speed, the lack of men, however, being a great handicap. At the close of the threshing season the ranks of the railroad builders were considerably augmented by the engagement of a large number of eastern harvest hands, the high pay offered being an inducement to them to terminate their stay in the West a month or two later than usual.

A noticeable fact has been the large number of applications and notices of applications for the construction of new roads with which the Provincial Governments have been deluged during the month past.

With their new line between Parry Sound and Toronto completed, the Canadian Northern are now ready to consider not only a connection between Parry Sound and Port Arthur, but the tapping of western Ontario. Which of the two projects will receive first attention has not been announced, but the likelihood is that both schemes will be worked simultaneously.

The executive agent, Hugh Sutherland, of the C. N. R., at present in Port Arthur, is considering the early projection of the railway east to meet the line just opened at Parry Sound. When that connection is made the C. N. R. will have a through line from Toronto to Edmunton. Announcement is expected in a few days.

NIAGARA POWER IN TORONTO.

Flashed Over Eighty Miles Between the Two Places.

A despatch from Toronto says: Toronto has at last electric power from Niagara Falls. It was flashed at 5.28 on Monday evening over the wires of the Toronto & Niagara Power Company, and the officers of the company had the satisfaction of witnessing the achievement of their ambition and the spacious transforming station on Davenport road illuminated with the electric current generated by the powerful turbines at the Electrical Development Co.'s works at Niagara Falls.

The scene was most impressive, and as the moment for making the test approached the excitement which animated those present was intense. Everything had been put in readiness when word was received over the private telephone wire of the company that all was ready at Niagara Falls. Instantly the switches connecting the station with the Toronto Electric Light system were thrown and the lamps immediately went out.

Mr. Flower, a member of the Toronto & Niagara Power Company's electrical staff, as soon as the Toronto circuit was cut out operated the controlling switches on the Niagara line and permitted the current from the Niagara Falls station to pass into the transformers. After a brief pause the station was illuminated by a brilliant blaze of light, and at 5.28 p.m. the electric power generated by Niagara performed its first service for Toronto.

FATAL HOTEL FIRE.

Three Persons Burned to Death in Windsor Hotel, Regina.

A despatch from Regina says: Fire on Monday gutted the Windsor Hotel, the best known hostelry in this city, causing the death of three persons, and the probable fatal injury of two more, with a loss of $125,000, and $37,000 insurance. The dead are: M. Musseter, manager Regina Planing Mills. L. M. Musseter, assistant manager Regina Planing Mills. Robt. Johnson, well borer. The injured are:—Donald Walker, day porter, may die. Henry Jones, brother of the second cook, will probably die.

The alarm was rung in just before 5, and the brigade was promptly on the spot and tried their best, but the fire had made too great headway. There were 65 guests in the hotel, and they lost all their belongings, while many escaped in only their nightclothes by the new iron ladders just completed on the south wall. The women help, sleeping in the wing, escaped in their night dresses through a sea of flame.

STARVATION IN RUSSIA.

Wheat Yields Small—Peasants Sleep to Lessen Hunger.

A despatch from St. Petersburg says: The crop reports received here from 71 provinces and districts in Russia show the yield of wheat to be 15,059,000,000 pounds, and rye 38,355,000,000 pounds, which is 9,598,000,000 pounds below the average. In several of the interior provinces the peasants have taken to their beds for days at a time, in order to weaken the pangs of hunger, and are mixing their scanty supply of grain with pig-weed to make more filling for bread.

RAIDERS CAPTURED.

Cape Colony Police Gather in Ferreira and His Followers.

A despatch from Cape Town says: Ferreira, the leader of the Boer raid from German South-west Africa into the northern part of Cape Colony, and all his followers, were captured on Saturday by colonial patrols.

AS BAD AS RUSSIA.

In Five Years List of Murders in United States Totals 45,000.

A despatch from Chicago says: Judge Kavanagh in an address on Thursday night before Ignatius College Alumni declared that during the last five years 45,000 persons were murdered in the United States. More persons were murdered last year than died of typhoid fever. This awful total has been due to the way in which the law has been administered. And the law itself is bad and inefficient. It is burdened with restrictions and technicalities, and in almost every case the criminal has nine chances of escaping to one of being found guilty.

Senator Vidal died at the family residence in Sarnia on Sunday.

'S SCANDAL

Never Reached ittee

authorities because of the inter- character of the posial service, h it is alleged was criminally tam- d with.

considerable sum of money was sent through the express com- es and Wells Fargo, which com- es are now investigating the dis- arance of $10,580 sent in one pack- from the citizens of Searchlight, ada, which the relief committee say never received, and which the pany says was delivered to the rep- ntatives of the committee to whom as addressed.

he crime of forgery is said to be ded in the offences of the raiders of the relief contributions. It is said that in the aggregate the stealings will amount to a million dollars.

RUSSIAN PEOPLE CALLOUS

The Multiplicity of Executions Makes Them Indifferent

HORRORS OF REPRESSION.

The London Times' correspondent at St. Petersburg cables as follows:—People here have become quite callous to the horrors of repression, and scarcely any attention is now paid to the daily batch of executions. Professor Kusmin Karavoieff expresses deep indignation in The Russ of Wednesday because a woman was executed for complicity in an attempted bomb outrage, although she was about to become a mother.

RIGHTS FOR HEBREWS.

A despatch from St. Petersburg says: It is authoritatively stated that measures for relieving the Hebrews of many of their disabilities will be published as temporary legislation before the convocation of Parliament, as foreshadowed in M. Stolypin's communication of September 6. The full extent of the reforms is still a matter for discussion by the Cabinet, but they comprise permission for Hebrews to live in the country as well as in the cities within the pale, and the removal of certain restrictions placed on Hebrew merchants and artisans in cities outside the pale. The full settlement of the Hebrew problem is left to Parliament; the Government not being willing to venture deeply into the matter for fear of stirring up a storm of anti-Semitic opposition.

CONSCRIPTS REFUSED OATH.

A despatch from Moscow says: During the swearing in of conscripts here on Tuesday disorders broke out, over half of them refusing to take the usual oath of loyalty to the Emperor on account of the phrase pledging them to defend his Majesty against all interior enemies. Troops were summoned, but bloodshed was finally averted.

DEATH FOR BOMB-THROWING.

A despatch from Odessa says: Five terrorists, including a girl, were tried by court-martial on Wednesday for having thrown a bomb in a cafe and thereby injured two persons. Two of the men and the girl were sentenced to death. The other two men were given seventeen years' penal servitude.

CONVICTS ESCAPE.

A despatch from Cronstadt, Russia, says: Twenty-five sailors who were sentenced to hard labor in the mines for life after having been convicted of participation in the August mutiny escaped on Tuesday night while awaiting deportation. They were allowed to visit the baths, under an escort of sixteen soldiers, and overpowered and disarmed the guard, killing one man. The convicts then donned civilian clothes and disappeared. Only one of the fugitives has been recaptured.

TERRORISTS GET MORE LOOT.

A despatch from Warsaw [illegible] ty Terrorists attacked the [illegible] tion at Suchednek, on the [illegible] way, on Thursday, kill[illegible] overpowered the offi[illegible] wires, and destroye[illegible] They carried off s[illegible] tion plans.

to bring

your Cutters for painting. I can do them promptly for you if brought in at once.

Buggies.

I have a few first-class stylish Buggies on hand yet, both in Steel and Rubber Tires, which I will sell at Reduced Prices. Come and see them if you need anything in that line, and I will save you money if you buy now.

M. BAILEY, ST. LAWRENCE St., Winchester.

Women

To cure your headache, colds, and monthly pains without laying the foundation for diseased heart, nerves or stomach, remember there is only one safe remedy to take, and that is the purely vegetable one from Japan

Zutoo

THE CELEBRATED



SHARPLES

Tubular Separator.

We have received the agency in this district for the above Separator, which is looked upon as the best on the market. If you dont believe it let us place one on trial and convince yourself.

Grady & Jordan
CHESTERVILLE.

Dr. Hugo's
Health Tablets
for Women Make
Healthy Women

A warrant for a new Masonic lodge, to be known as Corinthian, has been granted by the grand master, M. W. Bro. J. H. Burritt, K. C., of Pembroke, the charter members affiliating from Stevenson lodge.

admittedly not running it at mes Fisher, owner of the ystem at Gore Bay, will largely increase the reserof the plant in order to give ter service.

The total axes of Winnipeg for this year amount to $1,909,421.48. Of this amount the general taxes total $,1,247,619 88. The business taxes for the year amount to $,194,193.70, and the amonnt of special taxes for local improvements, etc., makes up the total.

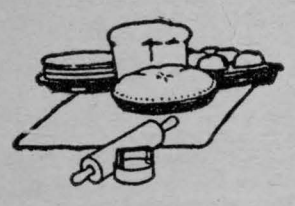

Whether your bread is good or bad, the cost of baking is the same. You pay a few cents more for

Royal Household Flour

but those few cents insure good results every time. It is the finest, whitest, purest flour that's illed. It's the ways good.

...e., Ltd.

SUBS...

$1 per year in ...

$1.25 IF NOT SO PAID.

Transient or legal advertisments inserted at the rate of 10 cents per line for first insertion and 3 cents per line for each subsequent insertion.

Business notices inserted in local columns for 8 cents per line every insertion.

No advertisment published for less than 25 cents.

All advertisments measured by the scale of solid nompareil, 12 lines to the inch.

Advertisments without special directions will be inserted till forbid and charged accordingly.

ENJOYS LENGTHY VACATION.

J. A. Cowan Returns After an Absence Abroad of Over a Year.

Mr. J. S. Cowan, who spent some months here visiting his mother during the past summer, has returned to Dawson, Yukon Territory. From the following notice, which appeared in the Yukon World of Saturdav, Oct. 27th, 1906, it is evident that they appreciate his return very much, and his many friends in this place will be pleased to hear of his safe arrival:—

"Fresh from a vacation lasting considerably over a year, which was spent in almost continual travelling, J. S. Cowan, for six years with the N. A. T. & T. Co, is once more back in the city, and has again resumed his position with the company. He leaves this morning for Granville, where he will temporarily be connected with the company store at that point, but later will return to Dawson and remain here.

Mr. Cowan left the city a year ago last August, going outside via St Michael direct to San Fransisco and later to Los Angeles, thence east by way of Salt Lake City to Chicago, where a pause of two months was made. From Chicago Mr. Cowan went to New York, then across the pond to London, where Christmas week was spent. A run was made over to Belguim, and considerable time was devoted to Antwerp and Brussells. The return trip was made by way of Montreal, and west over the Canadian Pacific to Vancouver.

"While I enjoyed every moment of the time I was on the outside," said Mr. Cowan, "I have returned to the north better satisfied with the conditions here than I have been for many years. Six years is a long time to plod along without a vacation or even a day, and isolated as we are it would be strange indeed if in that length of time one did not become rusty and out of touch with the live topics of the day. At least, I felt so, and observed abundant proof of it after I had again come in contact with the more effete civilization.

"Coming west over the Canadian Pacific, I stopped a short time at Brandon to visit some friends living fifteen miles out in the country. The last time I was there the drive was across an open expanse of prairie, with scarcely a house to relieve the monotony, but now the country is all built up, one sees miles and miles of wheat fields and evidence of prosperity at every hand.

"Canada is having a wonderful boom, and nowhere it is so evident as in the west, which is being built up as rapidly as did some of the western states a number of years ago. An enormous immigration has come from the States, the most desirable sort of settlers, as they not only bring with them their experience in farming under conditions similar to that obtained in their former homes, but they all have money, stock and agricultural implements, and are able to pay for whatever they may desire. With the building of the Grand Trunk to the coast and the consequence opening up of vast sections of new territory there will come into existence an empire so great that its limits can hardly be grasped."

Amateur theatrical circles will be particularly grateful at Mr. Cowan's return, as he has always taken a foremost part in such affairs and also as a dialect reader. His last appearance was in the memorable performance of Pygmalion and Galatea, staged by Miss Alice Gertrude Crawford, in which Mr. Cowan took the part of Chsysos."

Preventics, as the name implies, prevent all colds and grippe when "taken at the sneeze stage."

Preventics are toothsome candy tablets. Preventics dissipate all colds quickly, and taken early, when you first feel that a cold is coming, they check and prevent them. Preventics are thoroughly safe for children, and as effectual for adults. Sold and recommended in 5 cent and 25 cent boxes by Walter G. Bolster.

Another Sensation at Winchester.

Although not being acquainted with the particulars of the case, still the report is current in town that a Mrs. John Wilson, of Winchester, took carbolic acid for the purpose of ending her life. The supposed deed was committed on Tuesday of this week, and there are many rumors afloat which lead up to the offence, but which are not verified as yet. Mrs. Wilson is in a precarious condition; but slight hopes are held out for her recovery.

Baby Scalded To Death.

The little sixteen months old son of Moses Leeder of McIntosh Mills met with a terrible death. Unnoticed by his mother, who was busy about the house, the little fellow pulled the plug from the washing machine, letting the boiling water flow all over him. He lived but a few hours.

Mr, George Kerr, M. P. P., of Farran's Point, and family have removed to Toronto for the winter, which will make it more convenient for Mr. Kerr during the session of Parliament.

...ncil.

...chester Township held at Winchester on

Members present: Robt. Fraser, reeve; Kirby, Wm. Clark, J. W. Bogart and Geo. Black, councillors.

Minutes of previous meeting read and adopted.

Also all correspondence in the clerk's hands was read.

Moved by J. W. Bogart, seconded by Wm. Clark, that this council grant $10 00 to pay for tile at the Springs, opposite the brick church.—Carried.

Moved by Pat Kirby, seconded by George Black, that this council adjourn to meet at Chesterville on the 28th Nov. at 10 o'clock.—Carried.

Public School Board.

Chesterville, Nov. 6th, '06.

A regular meeting of the Chesterville Public School Board was held in the school house.

Members all present except A. S. Morrison.

Moved by J. W. Bogart, seconded by J. Fisher, that we pay the sum of $15.00 for library.—Carried.

Moved by I Garrow, seconded by J. Fisher, that Miss Merkley, of Room B, be engaged for the year 1907, at a salary of $375, and Miss Bolster, Room D, engaged for the year 1907, at a salary of $280.—Carried.

Moved by J. Fisher, seconded by I. Garrow, that we advertise for principal for Chesterville Public School for the year 1907, at salary of $700. Carried.

Moved by I. Carrow, seconded by J. W. Bogart, that the board do now adjourn to meet at the next regular night of meeting, or at the call of the chairman.—Carried.

Nov. 16th, 1906.

A special meeting of the Chesterville Public School Board, was held in the sohool house. Members all present except J. Fisher.

Moved by I. Garrow, seconded by G. W. Bogart, that this board engage Ed. M. H. Ward, of Kincardine, as principal of the Chesterville Public School for the year 1907, at a salary of $700—Carried.

Moved by Melvin Durant, seconded by G. W. Bogart, that this board do now adjourn to meet next regular night of meeting, or at the call of the chairman.—Carried.

Think of Dr. Shoop's Catarrh Cure if your nose and throat dischages—if your breath is foul or feverish. This snow white soothing balm contains Oil of Eucalyptus, Thymol, Menthol, etc, incorporated into an imported, creamlike, velvety petrolatum. It soothes, heals, purifies controls. Call at our store for free trial box. Walter G. Bolster.

Glengarry Wants to Break Away.

A deputation of these who favor the proposed separation of Glengarry from the united counties of Stormont, Dundas ank Glengarry, waited on the government Friday and presented their arguments in favor of secession. They contended that Glengarry could conduct her own affairs much more conveniently, and at far less expense to the county than under the present system, and they are anxious to have the necessary order-in-council passed, enabling the municipalities of the county to vote on the proposition at the next municipal elections. Consideration was promised. On the deputation were Senator McMillan, Messrs. J. A. Macdonald, A. L. Smith, J. A. C. Hout.

Anthrax in Durham.

Considerable excitement has been created among farmers of West Darlington, in Durham county, over an outbreak of the deadly disease among cattle known as symptomatic anthrax, or more particularly known among farmers as blackleg. Two valuable cows belonging to the herd of the Mundy Bros., west of Bowmanville, have died, and another has suspicious symptoms. D. F. H. S. Lowrey, V. S., was called, and pronounced anthrax at once. Dr. Robert Young, Dominion Veterinary Inspector, was notified and confirmed Dr. Lowrey's diagnosis and ordered the animals burned to prevent the disease being communicated, and took immediate action to have all the other animals vaccinated. The disease is new to this locality.

Call Endorsed

At a meeting of the presbytery of Glengarry at Maxville yesterday, it was decided to approve the call of Rev. A. G Cameron, to Merivale. Mr. Cameron, who has been formerly stationed at Apple Hill, is well and favorably known and will be heartily welcomed by not only the people of Merivale, but by the city as well.

The presbytery of Ottawa have arranged for his induction at Merivale on December 6th.

Fined For Selling Liquor.

Kingston, Ont., Nov. 16—Magistrate Farrell imposed a fine of $40 and costs on William H. Potter. proprietor of the American Hotel, for selling liquor to a Kingston young man after he had been served with a notice twice not to do so.

The fellow who claims to know says that it takes a man with a bank account to draw a check; a pretty woman to draw attention; a horse to draw a cart; a porous plaster to draw the skin; a toper to draw a cork; a free lunch to draw a crowd and an advertisment in the papers to draw trade.

The Molsons Bank at Morrisburg has purchased the lot from Mr. F, Bradfield joining his running up to the tin shop of Mr T. Howson. The bank people will probably build in the spring.

Large deposits of silver have been found on the property of Mr. J. Wesley Allison and he has been offered a handsome sum for the same.

My Hair is Extra Long

Feed your hair; nourish it; give it something to live on. Then it will stop falling, and will grow long and heavy. Ayer's Hair Vigor is the only genuine hair-food you can buy. It gives new life to the hair-bulbs. You save what hair you have, and get more, too. And it keeps the scalp clean and healthy.

The best kind of a testimonial—"Sold for over sixty years."

Made by J. C. Ayer Co., Lowell, Mass. Also manufacturers of

Ayer's SARSAPARILLA. PILLS. CHERRY PECTORAL.

Special Notice !

—TO—

The Public !

Having had considerable experience in the Bakery business, and having taken over the Chesterville Bakery, conducted in this place for several years by Mr. I Pelletier, I will endeavor to cater to the wants of the public in every particular, and respectfully solicit a share of your patronage.

We keep on hand a nice line of Pastry and choice Bread.

Our wagon will call on the Village customers daily.

Eugene McMillan,
CHESTERVILLE BAKERY.



J. T. WHITE

Wishes to Inform the Public that he is Agent for the

MASSEY-HARRIS
FARM IMPLEMENTS,
Monroe & McIntosh
VEHICLES.
Fairbanks-Morse Gasoline Engines and Windmills.

A Share of Your Patronage is Solicited.

At a meeting of the medical men held in St. Catharines Dr. H. S.Glasgow of Welland was elected as representative to the Ontario Medical council.

The deaf mutes of Peterboro presented an address and a handsome gold mounted fountain pen to Dr Coughlin, the new superintendent of the institute at Belleville.

The Rossland city council accepts the offer of the Consolidated Mining & Smelting company to pay 75 per cent. of the losses occasioned by the dynamite explosion last December.

WELL KNOWN IN JARVIS, ONT.

Haldimand County Councillor tells how Psychine cured his Lung Troubles

"I contracted a series of colds from the changing weather," says Mr. Bryce Allen, a well-known resident of Jarvis, Ont., and a member of Haldimand County Council for his district, "and gradually my lungs became affected. I tried medicine and doctors prescribed for me, but got I no relief. With lungs and stomach diseased, nervous, weak and wasted, I began to use Psychine. With two months' treatment I regained my health. To-day I am as sound as a bell, and give all the credit to Psychine."

There is a proof of what Psychine does. It not only cures Colds and kills the germs of LaGrippe, Pneumonia and Consumption, but it helps the stomach, makes pure, rich blood and spreads general health all over the body. You will never have Consumption if you use

PSYCHINE

(Pronounced Si-keen)

50c. Per Bottle

Larger sizes $1 and $2—all druggists. DR. T. A. SLOCUM, Limited, Toronto.

THE
Sanders, S... & C...

To Everobody,—

We would like on... to the subject of Read...

It is becoming mo... buy Ready-Made-Suits ... tailor made.

Not cheap, shoddy ... in a month or two, but ... Tweeds, Well Lined an...

The makers from ... pay special attention to ...

We can give you a ... coats "that is a fit."

Call and See O...

We have in stock Bran... ial Flour, Victor Feed, Banne... have arriving this week a Car...

The Sanders, Sou...
LIM...

LABAT'S ALE

Is not artificially charged with gas (carbonated) as are some ales, but is allowed to mature in the natural way. Not pasteurized, it retains the delicate flavor and aroma of the hops and malt. Taken before meals, it stimulates the appetite and prevents constipation.

PURE
WHOLESOME
PALATABLE
BEVERAGE

Cobourg liquor license fees are likely to be advanced.



Guns, Rifles an...
IN GREAT ...
WE ARE AGENT ...
WINCHESTER AND ...

McDOUGALL & ...
523 Sussex Street, O...
SIGN OF THE BIG AUGER.

L. D'A...

UP-TO-DATE ...
CHESTER...

My 25 years experience enables ...
I Make a Spec...
Men's Suits i...
Ladies' Tailoring in **Jac...**
Please give me a call. and I will gua...

NATION VALLEY.

—Mr. and Mrs. Willie Rae, of a
v. 1.
infant daughter of A. Froats,
s been seriously ill, is now im-

Mabel Rae, of Maple Ridge,
aturday and Sunday at her home

Arza Garrow, of the Springs,
her parental home here.
and Mrs. Hackett Quart, of
ester, and daughter, Lillian, visit-
nds here.
and Mrs. Peter Darling visited
son, Garfield, of the Melvin
ment.
s understood that our present
teacher, Miss M. Gordon, has
ngaged for the coming year.
Barkley, who spent the summer
making on the American side, is
g friends in the Valley.
and Mrs. Watson Carruthers
the latter's parents, Mr. and
Saddlemire of North Williams-
ast week.
s Sybil McDermid, of Hulbert,
visiting relatives in the district
ly.
Martin, of Morewood, was calling
Valley on Thursday last.
s Nancy Grey has returned home,
g visited the Misses Rae, of
erville.
s. Richard Merkley is visiting her
Dr. Ellis, of Edwards, N. Y.
veral from here attended the party
at the home of Hackett Quart,
chester.
ss Lena Jamieson has been visiting
ves at Brinston's Corners for the
two weeks.
ss Bertha Moodie intends leaving
soon for Michigan to spend the
er.
rs. Herb. Ball and daughter, Pearl,
returned home from visiting rela-
at South Finch.

URTH AVENUE, OSNABRUCK

ohn Duprau was in Lunenburg on
ursday
rs Isaac Robinson was in Newington
Friday
ames Daughtrey purchased three fine
s last week
Dr Robb of Avonmore, passed through
e on Saturday on his way to Aultsville
rs John Duprau and Miss Gertie
llister visited at Edgar Shavers on
ursday
Mr and Mrs Jas Daughtrey visited Mr
d Mrs Chas Brownell on Friday
Miss Nina Poapst is spending a few
ys in Avonmore with her sister, Mrs
n Shaver
Mr and Mrs John Shaver of Avonmore,
ded at the latter's parental home here
Sunday
from here attended the
Mrs Frank McConnell
urday
ldfield, has
w days
tly with
mbough
dwell of Woodlands, was
g pastoral calls in Pleasant Valley
gregation on Thursday and Friday

The new Pure Food and Drug law will
mark it on the label of every cough cure
ontaining opium, chforolorm, or any
ther stupifying or poisonous drug. But
passes Dr. Shoop's Cough Cure as made
tirely free. Dr. Shoop all
ly opposed the use of all
s. Dr. Shoop's Cough
afe even for the young-
es, it does not simply
and reliable Cough
g on having Dr.
your protection.
d and sell it.

namite.
ton Place
otestant
g the
nion,
his
n-

BERWICK.

Miss Holland is the guest of her sister, Mrs J C Merkley

Ed LaRose took his departure for his home in Cornwall on Saturday

D McMartin and family have moved into their new residence in Beaver St

Sterling Hutt and family and sister Nora, of Ottawa, are the guests of A McKillop

We are pleased to see that our citizens who were suffering from la grippe are around again

Chas Brydges is giving his house an internal application of plaster Bowser and Shadow carry the remedies and Joseph rubs it on

Mrs J Patterson has made a great improvement on her place by having a new fence erected along the front It is to be hoped that many others will follow the example

The concert given by the Orangemen of this place on Friday night was a success Owing to the disagreeable weather the audience was small The vocal selections rendered by Miss Sequin were excellent The pictures which were focussed on the screen by Mr Kissick were very good It is to be hoped that Mr Kissic will again favor us with a concert It would be well patronized

Duncan McMartin is building a new house

W Bogart returned nome from Saskatchewan on Tuesday

Miss Norton of Morrisburg, is visiting ner sister, Mrs John Baker, this week

C Bridges is moving his family into his house, lately occupied by D McMartin

Mr and Mrs Cyril Hutt and two children, of Ottawa, spent Sunday at A McKillops

Mrs Wm Armstrong of Crysler, is spending some time at the home of her father, D McMillan

The proceeds of the social recently held under the auspices of the W C T U in aid of the General Hospital, Cornwall, amounted to about $16

Met Her Death by Asphyxiation.

Deseronto, Ont., Nov. 16—Gas escaping during the night was the cause of death by suffocation of the only daughter of Mr. and Mrs. Jack Wright, of this town. The family, consisting of Mr. and Mrs. Wright, two sons and one daughter, aged about 21, retired as usual last night, the two sons sleeping in the upper flat. This morning they were around the house, but appeared to be dazed through inhaling the gas, and it was 3 o'clock this afternoon when they recovered sufficiently to realize the condition of the rest of the family. A doctor was immediately summoned, but when he arrived he found the daughter had been dead for some time. The mother and father are now in a very serious condition, with but slight hopes of their recovery. An inquest will be held.

A Catholic Revival.

The Redemptorist priests, Father McPhail and Father Holland, of Montreal, are conducting a mission, or retreat, in the Church of the Holy Angels, at St. Thomas, Ont. They have services at five o'clock in the morning and at various other times during the day, and the people are attending in large numbers. 'Onlooker,' commenting in the St. Thomas "Times" on the mission, say :—'Let the evangelists come. Let the revivalists continue. We need them. While I have not much faith in wholesale conversions, yet out of all who profess to have been converted, there may be one who really repents and sticks to it; and that's worth while. I am not an atheist (as some have seemed to think). I am not a Roman Catholic, bus was reared in the strictest kind of Presbyterian atmosphere, but I want to say right here that if all the denominations of Protestantism were as faithful and zealous to their religion and their Church as our Roman Catholic brethren there would be more genuine Christians and less church people for revenue only

Body in St. Lawrence.

Brockville. Nov. 16—This morning the body of William Kennedy, aged 68 years, of this town, was found in the river St. Lawrence. A searching party was organized and the body was found in about ten feet of water. It is thought that in the darkness he walked off the wharf.

DO NOT BE A BURDEN.

Good Advice to Readers of the Record

ak stomach and its resulting ills
atural. With proper care and
Mi-o na stomach tablets, the
ase of indigestion or stomach
completely cured.
deprive oneself of enjoy-
d become a burden to
igestion.
headaches, distress
appetite, gulping up
nd gases are not
ach tablets used
als will so stren-
s that you can
thout fear of

i-o na em-
his rem-
that is
be
he
o
is

nt by
ple pack-
mptoms, and
ach special-
is careful and
thout charge. The
mpany, Buffalo, N.Y.



Kant Krack Rubbers

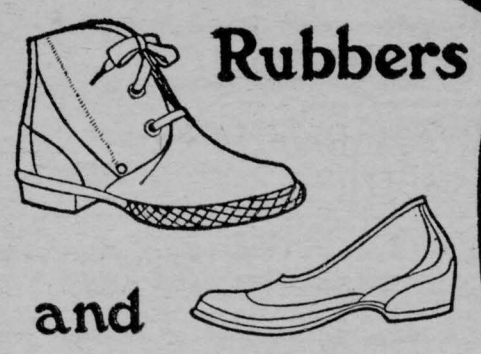

and

Dainty Mode Rubbers



Kant Krack for HARD & RUGGED WEAR.

"COST NO MORE"

Dainty Mode for STYLE, FIT, & QUALITY.

FULL STOCK AND LOW PRICES AT

FETTERLY & BOGART'S,

SOLE AGENTS.

Tudhope Sleighs



When you buy a sleigh, buy one that has got to be good.

TUDHOPE SLEIGHS are guaranteed by a house that has been building sleighs for 55 years. Tudhope Sleighs are guaranteed to us, and we guarantee them to you. They MUST be satisfactory —and they always are. Get a

TUDHOPE SLEIGH

26

Isaac York, - Morewood

Grady & Jordan, Chesterville

Insurance

You should protect yourself and family by taking out a

Fire Life Aceident, Sickness, and Weather Insurance Policy in any of the following companies:

FIRE.

North British and Mercantile, Anglo American, Liverpool & London & Globe.
British American, Caledonian, Canadian Phoenix of London, Metropolitan, Equity, Hartford, Sovereign, York Mutual.

ACCIDENT.

Ocean Accident, Canadian Casuality, and Boiler Ins. Co.

LIFE—Mutual Life of Canada.

WEATHER—Weston Farmers.

OFFICE OVER FULTON BLOCK.

C. W. CASSELMAN,

EVERYBODY NEEDS

—A—

Business Education,

and the college that stands for the highest Efficiency in Commercial Education is the

Willis Business College

of Ottawa.

It provides the best facilities and most highly qualified teaching staff in Canada. Graduates assisted to positions.

Send for free catalogue.

S. T. WILLIS, Principal,
Corner Bank and Albert Streets,
Ottawa.

GET MORE WAGES.

You can do this by getting properly trained for a Business course.

Learn Book-keeping, Stenography and Telegraphy as taught by our expert teachers.

Catalogue upon request.

FALL TERM JUST OPENED.

Students enrolled at any time.

BROCKVILLE BUSINESS COLLEGE.

W. T. ROGERS, Principal

The Poster Show for the benefit of the John H. Stratford hospital will be opened at Brantford by Lieutenant Govenor Clark.

Great excitement prevails at Maidstone Man., over the report that placer gold diggings have been discovered just east of the town.

The Kingston board of trade is sending out circulars asking Ontario towns to support the agitation for deepening of the Welland Canal.

Instead of granting a franchise to the Dominion District Steam Heating company, the council at Peterboro will install municipal steam heating.

Fresh Oysters at MERKLEY'S.

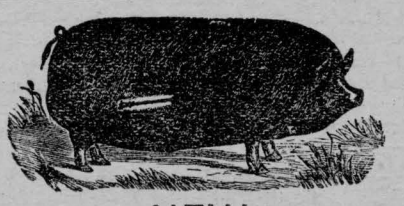

NEW

- Meat Market -

I have purchased the Butcher business conducted in Chesterville for the past two years by J. H. Cowdrey, and will endeavor to cater to the wants of the public. I will keep constantly on hand

Beef, Pork, Lamb, Sausage,

Smoked Meats

and Fowl of all kinds.

A share of your patronage is respectfully solicited.

CHAS. SMITH,

CHESTERVILLE.

TO THE PUBLIC !

I have taken over the business of the late firm of Grant & Fyke, tinsmiths, in this place, and I wish to thank the public generally for the patronage bestowed upon us, and ask for a share of patronage in the future. I am conducting the business in stand.

C. M

Page

Agricult
Wa

Also Car
Under

Your patron

Crysl



Look Here !

Now what about that horse you wanted me to shoe, the one which was going lame, and then there was that one with such bad corns in his feet.

Well, I'm in good shape now to shoe them for you, and as I have fitted up my shop with a complete set of New Tools which are the latest, I am ready to give you a first-class job on your horseshoeing or repairing of any kind, and I have all the latest and most up-to-date tools, which are on the market in the farrier line. Also a full line of Rubber Horseshoe pads, always on hand. Come and give me a call. Second door north of Dominion House.

Special attention given to all kinds of Diseased Feet and Legs.

C. CRAIG,

and Blacksmith.

Face to Face

OR, GERVASE RICKMAN'S AMBITION.

CHAPTER III.

Edward Annesley, finding no trace of his cousin at Arden Cross, took the path indicated to him over the next link in the chain of downs, dismissing Gervase Rickman from his mind with a dim momentary remembrance of having seen and disliked him before.

Thus every day we pass men and women whose hearts leap and ache like our own, taking no more count of them than of the stones along our path, though any one of these may turn the current of our destiny and alter our very nature.

Perhaps this sturdy pedestrian did not think of anything; most likely he rejoiced unconsciously in the keen live air of the downs, the sense of the infinite which moving on a height affords, the splendor of the shifting clouds, through which the setting sun was now breaking—touching Alice Lingard's face with a fresh glamour, as she walked unknown to Annesley by the side of the man whose pulses her presence so deeply stirred—and in the once-familiar but half-forgotten landscape, with its limits of hill and sea, its lake-like sheet of slate roofs down in the hollow where the conuence of two slow streams formed the River Mede. The lake of blue roofs, brooded over by a dim cloud of misty smoke, out of which, slim and spirit-like, rose the tall white church tower, its western face touched by the sun's fleeting glow, was Medington, the old familiar town in which he had passed many a school-boy's holiday.

All was now familiar: the furze in which he and Paul once killed snakes and looked for rabbit-holes; the copses where they gathered nuts and blackberries; the heathy waste renowned for whortleberries, and the hamlet with the stone bridge over its mirror-like stream, widening into a pond at the foot of the down, which fell there in an abrupt steep, down which the cousins had made many a rapid descent, tobogganing in primitive fashion. There stood the mill with its undershot wheel; the plaintive cry of the moor-hen issued from the dry sedge rustling in the March wind; all sorts of long-forgotten objects appeared and claimed old acquaintance with him. The chimes of the church clock came floating through the dim gray air, like a friendly voice from far-off boyhood, and, after a little musical melancholy prelude, struck six deep notes.

Without thinking, he took the old accustomed footpath through the fields by the stream, and began singing some snatch of old song, forgotten for years. "Dear old Paul!" he mused. "Is he as unchanged as these fields?" He knew that was impossible; for the lads had spent a couple of years together at a French school, and had met several times in their manhood.

It was pleasant to find himself in the clean, wind-swept streets of the little town, where the lamps were every moment showing tiny points of yellow fire in the dusk, and the shop-windows were casting pale and scant radiance upon the almost deserted pavement; for even in the High Street the quiet town showed few passengers at this hour, and little was heard save the cries of children at play, and the occasional rumble of a cart and still more occasional roll of a carriage. No one knows what becomes of the inhabitants of small country towns when they are not going to church or to market; the houses stand along the streets, but rarely give any sign of life; the shops offer their merchandise apparently in vain.

He stopped before a large red-brick house, draped with graceful hangings of Virginia creeper, now a mass of bare brown, branches rattling dryly in the wind; a house which withdrew itself, as if in aristocratic exclusiveness, some yards back from the line of houses rising flush on the street, and was fenced from intruders in a high iron railing, behind which a few evergreens grew half stifled by the thick coating of dust upon their shining leaves. There were three doors, one on each side, and one approached by a flight of steps in the middle; on one of the side doors the word "Surgery," was painted, and upon the railings was a brass plate, with "Paul Annesley, Surgeon, etc.," engraved upon it.

He was admitted by the central door into a large hall occupying the whole depth of the house, and having a glass garden-door on its opposite side. He had scarcely set foot within it when a door on his right opened, and from its comparative darkness there issued into the radiance of the lamp-lighted hall a tall and [illegible] woman, with snow-[illegible] blue eyes. [illegible]ed no [illegible]her

"Never," she said, taking Edward's arm, and walking with a slow step and rustling dress into the drawing-room, which was darkened by heavy curtains in the windows, and was only lighted by the fitful gleam of the fire. "Indeed, my life would be very sad and solitary but for the happiness it gives me to think that my dearest child is of so much use to his fellow-creatures. That, dear Edward, is my greatest consolation," and Mrs. Annesley sunk with the air of a saintly empress or imperial saint upon her throne-like arm-chair by the fire, and sighed softly and smiled sweetly as she arranged the white satin strings of her delicate cap, which bore but a traditional resemblance to the widow's cap which she had long since discarded as unbecoming.

Having dutifully placed a footstool for her, he took his seat on the opposite side of the fire, and began losing himself in admiration and wonder of his seraphic and dignified aunt just as he had done in his boyhood; indeed, something of his boyhood's awe returned to him in the fascination of the presence.

She still sat as upright as in those days; neither arm-chair nor footstool were needed, save as adjuncts to her dignity. Every little detail of her dress showed the exactitude and finish that only women conscious of a power to charm bestow on such trifles: there was old rich lace in her cap and about her neck; a few costly jewels, old friends of Edward's, were in her dress; there was a ring on her hand, the diamonds in which caught the fire-light and broke it into a thousand tiny fierce flames; when she smiled, her well-formed lips showed a row of perfect pearls. She was an imposing, as well as a handsome figure.

Her nephew gazed earnestly at her for some time, while she went on in her smooth and gentle tones, asking after his mother and sisters, and telling him various little items of family news; while the fire-light played upon the soft richness of her dress, and drew sparkles from her eyes and her jewels, and threw her shadow, as if in impish mockery, distorted into the changing shapes of old witch-like women, on to the wall behind her.

"Well, aunt," he said, at last, "I need not ask if you are well. You don't look a day older than you used to. I have done nothing but admire you for the last ten minutes."

"So, sir," she returned, smiling, "you have already learned the arts of your profession, and know how to flatter. Fye on you, to practice on your old aunt! And pray, how many young ladies have you bereaved of their hearts in this manner?"

"None," he replied, laughing. "I am not a lady-killer. I am put down as a slow fellow."

"Nay, my dear kinsman; I cannot believe that the ladies of these days have such bad taste. You have grown into such a tall fellow, you remind me of my sainted husband."

"My mother thinks me much like uncle Walter," he replied, wondering by what process his lamented uncle had been canonized after death, since during his life his injured wife accounted him the greatest of sinners; "an ugly likeness, she tells me with cruel candor. Here comes a carriage. Is it Paul's?" he added, going to the window and looking into the dimly lighted street. "What a capital cob!"

The Admiral, as the cob was called, brought his rapid trot to a sudden end by sitting down on his haunches before the door, and in the same instant Paul leaped to the pavement and sprung up the steps with a rapidity which in some men would have been undignified, but in him only gave assurance of boundless vitality.

Edward went to meet him, and led him into the room and with him a breath of the fresh night air and a suggestion of healthy manhood and out-of-door life.

They met with less of the savage indifference which Englishmen usually think fit to assume to welcome their best friends; they shook hands more than once, and smiled. Paul even said that he was delighted to see his dear Ted, that it felt like old times to see his honest face, and that he hoped he would be able to extend the brief visit he purposed making; while Edward avowed that it did him good to see his dear old Paul, and that he was glad to find the old fellow looking so jolly. Then they shook hands again, and the fire-light danced upon Paul's irregular features and dark, fiery-blue eyes, and brought into unusual prominence a white scar beneath his left eye.

Edward remembered how Paul got that scar, and felt cold chills running over him.

After one more mighty grasp of his cousin's hand, Paul turned to his mother, who presented each cheek to him [illegible]e had done to Edward, and solemn[illegible]d him as if he had been absent [illegible]was at least a Spartan [illegible]with his shield rather [illegible]en Paul inquired with [illegible]icitude about various [illegible]which she appeared [illegible]ed in the morning, [illegible]t all had happily [illegible]ave one.

[illegible]readful feeling of [illegible]ny eyes," she said, [illegible]l resignation.

[illegible]ed?" returned Paul, [illegible]s a little wine and [illegible]remove it. If not, I [illegible]raught. I will take [illegible] room, and then we [illegible]elay."

[illegible]e at finding his [illegible] victim of so many [illegible] forgotten in the live[illegible]-table, as well as in the great satisfaction that meal afforded him after his long walk.

"Your renown has already preceded you, Edward," Paul observed. "Arden is already full of your arrival."

"Arden? Why I saw no soul there!"

"No? Have you forgotten the sign-post?"

"What! was that squint-eyed fellow an acquaintance of yours?" he asked.

"What do you think of that, mother, as a description of honest Gervase Rickman?" said Paul.

"You don't mean to say that was Gervase Rickman?" exclaimed Edward. "I thought I had some faint remembrance of him. Heaven only knows what I said about his father! If he recognized me, why on earth couldn't he say so?"

"He was not sure till he described you to me. By the way, mother, I forgot to say why I was late. I met Rickman, and had to turn in at Arden."

It is thus that Love demoralizes: nothing else would have made Paul Annesley invent lies, especially useless ones. His mother looked amused at his demure face, then she glanced at Edward and laughed.

"And how was dear Sibyl?" she asked, with satirical gravity.

"Sibyl? oh! I believe she was very well. She was out. You remember little Sibbie, Ned?" Paul said tranquilly.

"A little mischievous imp who was always teasing us? Oh! yes, I dare say I should scarcely recognize her now. Is she grown into a beauty?"

"Are not all ladies beautiful?" returned Paul. "You shall go over and judge for yourself before long. I heard a sad piece of news at Arden," he continued; "Captain Annesley is dead."

"Who was he?" asked Edward, indifferently. "There was an Annesley in the 100th Hussars; I never met him."

Mrs. Annesley flushed deeply and said nothing for a few minutes. Paul looked at her, and the unspoken thought flashed from one to the other, "This brings us very near the Gledesworth inheritance."

"How very sad!" she said at last, in rather a hard voice, while Paul bit his lips and then drank some wine, half ashamed at the interpretation of the swift glance.

"It is important that you should know who Captain Annesley was, Edward," he said, after a minute, "because, after me, you are the next heir to the infant son he leaves."

"This is ghastly; the idea of my being your heir!" replied Edward, who was speedily enlightened as to the exact relationship, and properly refreshed on the subject of the half-forgotten legend, in which he apparently took but a languid interest, and the conversation presently drifted to other topics.

After dinner Mrs. Annesley played some sonatas, and Edward sung some songs to her accompaniment till Paul, who had been up the night before, and in the open air all day, sunk into a sweet slumber. The other two sat chatting in low tones, Edward describing his life as an artillery officer in a seaport town not far off, discussing his chances of promotion and his next brother's progress at Woolwich, and hearing of Paul's position, which was not a happy one. Dr. Walter Annesley's partner, who had carried on the business since his death, unluckily died soon after Paul began to practice with him, thus leaving Paul to make his way single-handed. Patients distrusted his youth and went to older men, so that things were not going as smoothly as could be wished, and the business scarcely paid Paul's personal expenses. So they chatted till the servants appeared, and Mrs. Annesley read prayers, first asking Paul if he felt equal to performing the task himself after his labors, which he did not.

"Come along and have a smoke," said Paul, with alacrity, when his mother had bidden them good-night. "I smoke in the consulting-room."

"Why there?" asked Edward, doubtfully.

"Well! you see it is the only place. I dare not smoke anywhere else. I tell the patients it insures them against infection, and receive the old ladies in the dining-room. I was nervous about her reception of you. But I see you are in high favor."

"She seems perfectly angelic," replied Edward, selecting a cigar from the box offered him. "By the way, I had no idea she was in delicate health."

Paul laughed. "I doubt if any woman in the three kingdoms enjoys such brilliant health as my dear mother," he replied, "but she is never happy without some fancied ailment. I give her a little colored water and a few bread-pills from time to time."

He did not add that Mrs. Annesley's ailments were in an inverse ratio to her amiability, and formed a good domestic barometer.

Just then there was a tap on the door, and a soft voice said, "May I come in?"

"Certainly," replied Paul, in some trepidation, and his mother entered.

"I will not intrude, dear children," she said; "I merely come to tell Edward on no account to rise for our early breakfast unless he feels quite rested, and to bring him this little gift of my working." She vanished with a "God bless you, dear boys," before her nephew had time to thank her, after which both young men breathed more freely, and Edward took an embroidered velvet cap from his parcel.

"Poke the fire, Ned," Paul said, cheerfully, when the door closed after her. Then he opened a closet where stood a skeleton partially draped in a dressing-gown, which the fleshless arm, extended as if in declamation, threw back from the ghastly figure, and crowned by a smoking-cap rakishly tipped on one side of its skull. "Let's be jolly for once, 'have a rouse before the morn.'" He transferred the dressing-gown from the bare bones to his own strong young shoulders, and the cap from the gr[illegible]ning skull to his dark-curled brow[illegible] neath which the cruel scar sho[illegible] Perhaps it was Edward's fancy, e[illegible] by the suggestive revelation of the [illegible]ton, which made the secar appe[illegible] usually distinct and livid; pe[illegible] was only the light.

"My aunt has made me a [illegible] swell," he said, looking at the e[illegible]dered cap before he put it on. "Awfully kind of her."

"She is kind," commented Paul, his temporary gayety vanishing as quickly as it came; "no woman has a more heavenly disposition than my dear mother when free from those attacks, which are probably the result of some cerebral lesion."

"Perhaps," Edward suggested, hopefully, "she may grow out of them with advancing years."

"Perhaps," sighed Paul. "But all the Mowbrays are the same, you know. It is in the blood. My uncle Ralph Mowbray was offended with my father once, and he laid awake at night for six weeks concocting the most stinging phrases he could think of for a letter he wrote him. I'll show you that letter some day."

"Well! I hope it will never break out in you, Paul," said Edward incautiously.

"I, my dear fellow?" replied Paul, with his good-tempered smile; "there is no fear for me. I am a pure-bred Annesley."

"Ah!" said Edward, and looking reflectively at the fire.

"There has not been a serious explosion since New-year's-eve," continued Paul, clasping his hands above his head, and looking at the chimney-piece, which was adorned with a centre-piece of a skull and cross-bones, flanked by several stethoscopes and other mysterious and wicked-looking instruments, and above which was the smiling portrait of a lovely little girl, with a strong likeness to Mrs. Annesley. "You know how I valued the Parian Psyche of Thorwaldsen's you gave me? She knew it, for she took it in both hands and dashed it on the hearth."

Edward again felt cold chills creeping over him, and his gaze followed Paul's to the dimpled child-face he had loved, Paul's only sister Nelly, whose end had been so tragic.

"And what did you do?" he asked.

"Oh! I just sent the Crown Derby tea-service after it," replied Paul, "so pray don't notice the absence of either."

"She valued the tea-service," said Edward, inwardly thankful that the fiery Mowbray blood did not flow in his veins..

"Imagine the smash," said Paul, pensively. "And the deed was scarcely done when, with a tap at the door, in walks the vicar and stares aghast at the Lares and Penates shattered on the drawing-room hearth. My mother turns to him with the most heavenly smile and wishes him a Happy New-year. 'And just see what that clumsy boy of mine has done,' she adds, quietly, pointing to the fragments. 'Quite a genius for upsetting things, dear child.'

"'I thought I heard something fall,' replies the innocent vicar, quoting the lines about 'mistress of herself though China fall,' and congratulating me on having a mother with such a sweet temper."

Edward mused for some time on the misery of his cousin's life, a misery rarely alluded to by Paul himself, and any allusion to which on Edward's part he would have deeply resented. He knew that the chain must be pressing heavily for him thus to disburden himself, and he suggested that he should marry and have a quiet home of his own; to which Paul replied, mournfully, that he was not yet in a position to set up housekeeping.

"Though, indeed,—" he added, and suddenly stopped.

"Well?"

"It seems so brutal to build on a baby's death," he replied; "and yet—"

"It alters your position, Paul," said Edward, "and being sentimental about it won't keep the baby alive."

"True."

"I think I may assume that the 'unexpressive She' has already been fou[illegible] Edward said, remembering the [illegible] hints during dinner, and Paul smiled mysteriously. "Perhaps I may meet her at Arden?'

"Who knows? But I have never yet spoken. I am not entitled by my prospects to do so. I don't know if I have the smallest chance. And when you see her, Ned," he added, with some hesitation, "perhaps you will remember—"

Edward burst out laughing and grasped his cousin's hand.

"Don't be afraid," he replied, "I am not a lady's man; and if I were, Aphrodite herself would not tempt me to spoil other people's little games."

"Remember your promise," said Paul, solemnly, and they separated for the night, Edward wishing his cousin success, and thinking as he took his way upstairs that whatever Miss Sibyl Rickman's character might be, the Rickman blood was reputed to be an eminently mild and tranquil fluid, well calculated to temper the fire of such of the terrible Mowbray strain as might have been transmitted to Paul.

(To be continued).

$975,000 FOR A PATENT.

Enormous Sums Have Been Paid In[illegible] tors For Their Work.

It was recently reported that [illegible] Develin, a locomotive fireman, [illegible] paid $975,000 for his method [illegible] rotary engines reversible. T[illegible] believable, if Develin's inv[illegible] accomplishes that which [illegible] with doing, for the imp[illegible] sought after by inv[illegible] enormously the value[illegible] bine.

But all the same, [illegible] suming the figure[illegible] bly constitutes [illegible] course, more [illegible] the long run [illegible] tors who h[illegible] retain for [illegible] their labo[illegible]

Charl[illegible] elabor[illegible] a mi[illegible] sing[illegible] w[illegible]

"SA[illegible]
Is Being Expl[illegible]
Its Vast S[illegible]
LEAD PACKETS ON[illegible]
40c, 5[illegible]

About the [illegible]

DENMARK'S MODEL MIL[illegible]

That Copenhagen has, to[illegible] and cleaner milk than any[illegible] is due in great measure to t[illegible] energy and good judgmen[illegible] Busck, the founder of and [illegible] director of the Copenhagen [illegible]ply company. And what ma[illegible] cess seem even more rem[illegible] that it was started for p[illegible] reasons. At the time of its [illegible] even a doctor could not ge[illegible] for a sick baby. Mr. Busck[illegible] remedy this, and from so sm[illegible] ning has grown the immen[illegible] that supplies the entire city [illegible] for the company 50 per c[illegible] money, and besides this it is [illegible] sell large quantities of whol[illegible] skimmed milk for a small su[illegible] people, and to even give it t[illegible] poor.

The concern is managed u[illegible] heads. First, regulations for[illegible] er; and second, regulations fo[illegible] pany. The farmer who joins [illegible]pany has to guarantee:

(a) The strict observance o[illegible] ciety's rules concerning the [illegible] of animals and milking meth[illegible]

(b) The observance of defi[illegible] for feeding, including grazing[illegible] mer.

(c) Observance of rules c[illegible] cooling, use of ice, and tran[illegible]

(d) The removal of all dise[illegible] tuberculous cows.

(e) The reporting of cases of [illegible] disease among his laborers. [illegible] are examined twice a month b[illegible] inary surgeon, who applies t[illegible] culin test, and surprise visits [illegible] frequently by an inspector or[illegible] perienced dairy maid.

The company on its part agr[illegible] the highest market price for [illegible] and if an infectious disease is [illegible] or the milk of a cow is under s[illegible] and the company notified, the s[illegible] is paid as if the milk was deliv[illegible] sold. In this way deception [illegible] practised, for there is a hea[illegible] when found out, and th[illegible] by withholding the [illegible] way all share [illegible]

The com[illegible] milk, [illegible] sy[illegible]

[illegible] and wom[illegible] from head to [illegible] in cleansing all bot[illegible] cold water is used, also [illegible] water so a bottle must be free[illegible] germs. It is quite time our peop[illegible] that milk is one of the best car[illegible] disease in the world, and no am[illegible] trouble is too great if it gives t[illegible] ple safe milk.

CARE OF BE[illegible]

Every farm s[illegible] sheep. The [illegible] pend somewh[illegible] up of the far[illegible] forage on [illegible] to good [illegible] of in ti[illegible] least th[illegible] of br[illegible] on [illegible] wr[illegible] k[illegible]

a [illegible] ma[illegible] new[illegible] papers [illegible] ciency be[illegible] kind then [illegible]

ll wake up with a start
days and find to your
ture which promised to
elching blank and deso-
and that your husband,
the case may be, bears
e to the sweetheart of

LE RIVER STONE.

First Diamond Found in uth Africa.

before the opening of mond-fields by the Eng-nal tribes of South Afri-apling gems of countless and for years Dutch and rs, pioneers, farmers, missionaries trekked as the Vaal region. There prising in this oversight, ner F. Williams in "The of South Africa." To the iamond had no more at-ny other pretty pebble.
trekking Boers, Daniel made his home on the near the little settlement Here his children grew with little more care than browsed on the kopjes. never seen a toy of any instinct of childhood will s on the face of the most and the Jacobs children lose to the edge of a river strewn with uncommonly bles, mixed with coarser

about that a poor farmer's the river bank one day in ring of 1867 a little white was worth more than his He carried it home in his nately for the future of a—and dropped it with a ther pebbles on the farm-

these party-colored stones on a sight in the yard or on farmhouse on the banks of and Vaal that none of the rs gave it a second glance. e children tossed the stones little white pebble was so the sunlight that it caught he farmer's wife. She did ugh for it to pick it up but as a curious stone to a halk Van Niekerk. rk asked to see it, but it the heap. One of the chil-rolled it away in the yard. search it was found in the nobody on the farm would ch a trifle. When Van Nie-off the dust, the little stone prettily that he offered to good vrouw laughed at the ng a pebble.
keep the stone if you want

iekerk put it in his pocket it home. He had only a on that it might have some and put it in the hands of a tra-ling trader, John O'Reilly, who under-took to find out what kind of a stone it was, and whether it could be sold.

He showed the stone to several Jews in Hopetown and in Colesberg, a settlement farther up the Orange River valley. No one of these would give a penny for it.

"It is a pretty stone enough," they said, "probably a topaz, but nobody would pay anything for it."

Perhaps O'Reilly would have thrown the pebble away if it had not come under the eye of the acting civil commissioner at Colesberg, Mr. Lorenzo Boyes. Mr. Boyes found on trial that the stone would scratch glass.

"I think it is a diamond," he observed, gravely.

O'Reilly was greatly cheered up.

"You are the only man I have seen," he said, "who says it is worth anything. Whatever it is worth, you shall have a share in it."

The stone was sent for determination to the foremost mineralogist of the colony, Dr. W. G. Atherstone, residing at Grahamstown.

It was so lightly valued that it was put in an unsealed envelope and carried to Grahamstown in the regular post-cart. When the postboy handed the letter to Doctor Atherstone, the little river stone fell out and rolled away. The doctor picked it up, and read the letter of transmission. Then he examined the stone expertly, and soon after wrote to Mr. Boyes:

"I congratulate you on the stone you have sent to me. It is a veritable diamond, weighs twenty-one and a quarter carats, and is worth five hundred pounds. It has spoiled all the jewellers' files in Grahamstown, and where that came from there must be more."

This report was a revelation which transformed the despised karooland as the grimy Cinderella was transfigured by the wand of her fairy godmother. Capital was attracted to the region, and finally the great chartered company which the late Cecil John Rhodes conceived was brought into existence.

THE "COA
in the possession of the ancient family of Broun of Colstoun, was in the thirteenth century brought as her dowry to one of the Barons of Coalstown by his wife, Jeanne Hay. Its possession was s to insure luck, and for many until one of the ladies of the with the true curiosity of Eve, was kept intact. On its mutila-sfortune followed; several of the arms had to be sold, while the itself was turned into the hard of stone it still remains.

Lockharts of Lee, in Lanarkshire, ss a precious heirloom in the Lee , a small stone set in a silver coin, has been in the family since the of the Crusades, when it formed of the ransom paid to Sir Simon Lockhart by a Saracen chief. Legend endows it with the property of curing all diseases, a purpose for which it was, in 1665, on the deposit by the civic authorities of securities to the value of several thousand pounds, borrowed by plague-stricken Newcastle.

Every bride of the Verneys of Claydon, Buckinghamshire, has, for the last two and a half centuries, been married with

A THICK GOLD RING,

which has been in the family's keeping since the days of Charles I., when a Verney wore it over his military glove at the Battle of Edgehill. After the fight search was made for his body, but only a gloved hand could be found—a gloved hand wearing a heavy ring, and still firmly grasping the Royal Standard. On the completion of the wedding ceremony this precious heirloom is put aside until it shall be again required, and the ordinary gold circlet substituted.

The lucky Prayer-book of the Hamilton family is a veritable mascot, that has been used at nearly every Royal wedding from that of George III., in 1761, down to that of the Duke of York, in 1893. So great is its reputed virtue that, in 1874, Dean Stanley took it to St. Petersburg that it might be used at the marriage of the Duke of Edinburgh with the Grand Duchess Marie. The unfortunate marriage of George IV. is, by the superstitious, attributed to this prayer-book not having been used at the ceremony.

DON'T LOSE THE ROMANCE.

Life without sentiment is as insipid as a savory without salt. Yet when people marry they usually "settle down," which means they endeavor to look at everything from the common-sense point of view, and forswear all the delightful nonsense which they indulged in when they were sweethearts. Is it that rent, taxes, butcher, baker, and candlestick-maker usurp the place given to romance? Or is it that people always grow staider as they grow older? Is it possible that the wife cares less for love than the sweetheart used to do? Not in her heart of hearts. But, once surrounded by it, she grows unconscious of it, and imagines it no longer of supreme importance, even making the hideous mistake of fancying it can be done without. Familiarity breeds contempt, and so she lightly prizes love to her own undoing. Stick fast to the high ideals of courting days; don't let yourself be persuaded they are foolish or old-fashioned. Don't, when love becomes a daily certainty, fancy that sentiment can be dispensed

BOYS' ARTHURIAN IDEAL

GLASTONBURY ABBEY AS A SCHOOL OF CHIVALRY.

Trying to Uplift the Hooligans of London and the Hoodlums of Chicago.

The purchase of ancient Glastonbury, the teaching of the beautiful lessons of the Holy Grail to the boys of England and America, and the uplifting of the hooligans of London and the hoodlums of Chicago to a better life by the influence of chivalry, poetry and romance, are three beautiful things which are to be bound in one in a project now contemplated can be carried into practice.

Mrs. Isabel Inez de Gusman Garrison, a friend of Lord Strathcona and Mr. Choate, has established in America a boy knighthood of the Round Table with a view to teaching chivalry, honor, loyalty, magnanimity and other knightly virtues to the boys. She is elevating their thoughts and their lives by means of the Holy Grail.

KNIGHTLY IDEALS.

My experience, corroborated by that of the authorities of the juvenile courts of Chicago, teaches me that it difficult to reform the adult," said Mr. Garrison. My idea is to hold up beautiful and knightly ideals to the boys and by enlisting them in our Arthurian organization, to counteract the vicious and pernicious influences of the streets."

With a heart full of sympathy for the lads of her own great city of Chicago, a mind saturated with Tennyson, and the mystery, legend and romance of Arthur and his knights, and an intense love of England and her old-time history, it was only natural that Mrs. Garrison should look with fascinated eye on the beautiful ruins of ancient Glastonbury, now for sale. She stated recently that she can find half the money for the purchase of Glastonbury.

NATIONAL QUESTION.

The question that Mrs. Garrison now puts to the British nation is:—Shall the beautiful ruin of Glastonbury be bought as the joint possession of the two English-speaking races, to serve as a lasting and central lesson in chivalry for the stimulating and uplifting of the boys of both countries?

Mrs. Garrison has made a long and thorough exploration of "Arthur-land," as she loves to call it. She has been down at Glastonbury and Tintagel Caste reconstructing the Arthurian history, tracing out the steps of Tennyson, and obtaining pictures of these British links with the past to reproduce on lantern slides in Chicago for the benefit of the boys who are especially under her influence.

"The same thing will be done in England," said Mrs. Garrison. "I have been in communication with heads of boys' brigades and other leading men in England, and they are so favorable to the idea that I am quite sanguine that in the near future there will be established here Arthurian chapters with a definite training in the 'Idylls of the King' and the doings of the chivalrous knights of old.

"I want Glastonbury to become the joint possession of the motherland, and whot Tennyson called 'The giant daughter of the west.' Glastonbury is surely the most sacred heritage of both. Surely Little Englandism, and Little Irishism and Little Yankeeism could be merged in the greater Anglo-Saxon and Anglo-Celt.

"The legends of both Saxon and Celt are represented in the 'Blessed Tir-nan-og,' the Irish Avalon, resting place alike of Arthur and St. Patrick, a place where the very dust is sweet with the ashes of sanits and martyrs.

GUARANTEE OF MONEY.

"Now I come to the practical point. If the owner of the sacred ruin will consent to such joint ownership, I will guarantee the production from America within a reasonable time of half of any sum demanded as the purchase price.

"Can we not unite on the high plane of common ancestry, and make this 'island-valley of Avalon' a mighty memorial of international meaning? America has given her Lowell, her Abbey to sing and paint with Tennyson, Burne-Jones, Holman Hunt, and other children of the muses, and it seems to me that the pulseless heart of 'Alfred' the great laureate, in the dark crypts of the Abbey would almost throb with life again to know that England and America had joined hands in such an undertaking.

"What a new impetus this would furnish to the study of high ideals! We live, I know, in a practical age, but it is not so prosaic as many think. After all, sentiment is king.

MAKING CASTLES.

"I went this summer to the English seaside. I saw little children digging in the sand. I said to one little Anglo-Saxon child: 'What are you making?' 'I'm making a castle,' she said. I went to another. 'What are you making? 'A manor house,' she replied. I went to another. 'I'm making a cathedral,' said the child.

"Now, had they been Chicago children digging in the sand they would have been making packing houses and factories and docks. You have here in England these beautiful links with the romance and poetry, the legend and history, the chivalry and nobility of the past. So, you see, such a movement as that of forming the lads into chivalrous Arthurian chapters is even more necessary in America than it is here. But it is a good thing on both sides of the Atlantic."

LIFE IN NORTH CAROLINA.

Miss Jennie Jones and Bob Henry were married at the Jones mansion last night. The bride is the daughter of our constable, Jones, who made a good officer, and will undoubtedly be re-elected next spring. He offers a fine horse for sale in another column. The groom runs a grocery store on Main street, and is a good patron of our advertising columns, and has a good line of bargains this week. All the summer he paid two cents more for butter than any other store in town. The happy couple left on the ten o'clock train for Milwaukee to visit the bride's uncle, who is reported to have lots of money and Bright's disease. Bob certainly has an eye for business.

CUPID IN OTHER LANDS.

Among the Afghans marriage is a case of purchasing the bride. A rich Afghan marries early, simply because he can afford to pay for a wife, while a poor one often remains single until middle life on account of his inability to purchase. If the husband dies, and the widow wishes to marry again, she or her friends have to refund the purchase money to the friends of the dead husband. A common custom is for the brother of the deceased to marry the widow. No other person would think of wedding her without first asking the brother's consent. In China early marriages are the rule. The match is arranged by the parents, and is in the nature of a commercial transaction. The groom is expected to make presents of money and clothes to the bride, who, however, brings no dowry or anything in return. The calendars are consulted solemnly for lucky days, and the blessings of the tutelary gods sought by various propitiary measures. If the signs fail to turn out auspiciously, the wedding is postponed again and again. The ceremony of marriage consists in drinking a cup of samshoo together in the nuptial chamber.

Considerably over 1,000 earthquakes occur in Japan each year, but many of them are only slightly noticeable.

ELIGIBLE CLUB MEETS

CONGREGATION OF LONELY MEN AND WOMEN.

Hampstead Gives Birth to Novel Social Circle—Too Little to Talk About.

About 48 eligibles—all, according to the rules, "lonely ladies or gentlemen, spinsters or bachelors, widows or widowers"—were present at the inauguration of the Eligible and Social Circle at Hampstead, England, recently.

There were 15 men and about 30 ladies, and most of them were very shy. Their conversation seldom got deeper than the weather, or some equally enthralling topic.

"Wonderful weather."

"Lovely. Absolutely phenomenal, the papers say."

"But not quite seasonable, you know, don't you think?"

Such were the remarks one heard. One enterprising man went so far as to ask a spinster if she were a member, and on her saying "yes," replied "So am I," with an air of having made a remarkable discovery.

It was quite a cosmopolitan assembly. There was a sprinkling of Frenchmen and Germans, but the sensation of the evening were the four Indian men and the Indian lady, and of this dusky element the star was a Hindu in a bright green silk robe and a brilliant pink turban.

SOME COMIC SONGS.

The circle was held in the Rev. Mr. Gomersall's schoolroom, and on the walls were many maps possibly left there in order that those wishing to settle down in life might consult them for a suitable locality. So far as an ineligible could judge, the arithmetic problems and tables hanging up would not be of much use in housekeeping.

The proceedings opened with a comic song by a gentleman, who urged his hearers to fall from any height to any depth.

"But never fall in love."

Another humorist cautioned the audience to:

"Be very careful what you do,
Or there is trouble waiting for you."

One of the "Help Chaperons" sang a pathetic appeal from a maiden to her lover asking him to give her his hand, and one of the Indians recited in the best Bengal English.

TOO MANY INDIANS.

Mr. Gomersall then preached a little sermon, strenuously denying that the object of the circle was matrimony.

"Honi soit qui mal y pense," he quoted, amid cheers. And he wound up with an appeal to the members to move about and speak to each other, which, shepherded by the three "Help Chaperons," they did.

At nine o'clock coffee and biscuits were served at 3d. a head. But at ten o'clock the supply of refreshments had to be cut off, the circle not yet having a license. Indeed, a policeman stood outside in the street to see that the law was not infringed.

Before the circle dispersed at 10.30, one of the gentlemen told the London Daily Mirror that the idea was good, but there ought to be a regular club room always open.

One of the ladies considered Indians could not be classed as eligibles. If she had thought there was any chance of meeting there representatives of Greater Britain she would not have come.

It was generally agreed, however, that there is great need for social clubs, and an Austrian present quoted the case of Vienna, where eligible clubs are a success.

CAREFUL JOHN BULL.

Governments Mulcted for Printing Errors Which Britain Avoids.

Enormous sums of money are frequently expended by various governments to rectify errors, often apparently trivial, in government printing.

Britain seldom has to put up with such losses, but on the continent and in America carelessness or wantonness in misprinting money orders, telegraph forms, and bank notes had led to serious loss.

The Kaiser's interference in all matters of art has cost the Fatherland heavy losses. One of his first acts as sovereign was to show his subordinates how the Imperial arms should be printed. After many thousand forms and documents had been impressed with these arms a high authority proved to his Majesty that the new design was not only wrong, but also humiliating to himself. Seven thousand five hundred dollars worth of papers were promptly reduced to ashes.

In another case the Kaiser sub-edited the German money-order form in such a way that the public could not make head or tail of it. Finally the new form had to be called in, and, along with thousands of unissued copies, destroyed.

The United States some years ago destroyed 4,000,000 telegraph forms owing to the misspelling of a single word.

HE, TOO, WAS SHARP.

A party of English tourists, coming upon an old Highland shepherd, thought to have a little fun at his expense, and began by asking him if he enjoyed the scenery.

"I suppose," said one, "that you can see a great distance from here on a clear day?"

"Oh, yes, gentlemen, a great distance, indeed."

"I suppose, now, on a clear day," said another, "you could see as far as London?"

"Aye," replied the shepherd, "and farther than London."

"As far as America and Madagascar, I should think," said another, with a wink to his companions.

"Aye, to be sure, and farther, too."

"Farther than America! Well, now, old man, tell us how far you can see."

"Weel, if the nicht is clear, gentlemen, you will see from this all the way to the moon."

KING WAS PUGNACIOUS

AN INCIDENT WHEN HE WAS PRINCE OF WALES.

Remark of Prince Herbert Bismarck Almost Provoked Him to Throw Latter Out of Room.

Much that is interesting to Britons is contained in the astounding "Memoirs" of Prince Hohenlohe (published by his son), which shed considerable light on the relations of Kaiser Wilhelm II. and Prince Bismarck. The publication of the book has given the Kaiser much annoyance, and has drawn forth a fiery telegram of reprimand for the young Prince.

Prince Hohenlohe refers to Prince William (the present Emperor) in the following words: "He is a rather boyish, inconsiderate young man of whom his mother is afraid. He also has rows with his father."

On September 22nd, 1888, Prince Hohenlohe was received in audience by the Empress Augusta Victoria, the wife of William I. "She was," he says, "very broken down and sad. We began by discussing the Emperor's last days, and then she became animated, and spoke of the maliciousness and the disgraceful behavior of certain people whom she mentioned by name.

ANGERED PRINCE OF WALES.

"Prince Herbert Bismarck, the Empress added, had the impudence to tell the Prince of Wales that an emperor (Kaiser Frederick) who was unable to carry on a discussion was really incapable of ruling. The Prince of Wales said that, if he had not attached importance to the good relations between Great Britain and Germany, he would have thrown Prince Bismarck out of the room."

The pages relating to that period are interesting to Britons—viz., the months of December, 1895, and January, 1896—contain no reference to the Kruger telegram, and the South African War is barely mentioned. Prince Hohenlohe, however, records at length a highly interesting conversation on Far Eastern policy which he had with the Emperor Nicholas at Breslau.

"His Majesty thinks," says the Prince, "that Great Britain is responsible for the whole movement in Armenia and Crete, and he said: 'I am very fond of Great Britain and the British, who are sympathetic with me, but I distrust their policy.'"

TO GOBBLE ALL AFRICA.

The Czar also told Prince Hohenlohe that he had heard that Great Britain had a plan to bring Africa, from the Cape to Egypt, into her possession. That was, however, in his opinion, a long way off. The Prince, in reply, said that the British attached so much importance to their supremacy in Africa from the fear that they would one day lose India.

"But who is going to take India from them?" asked the Czar. "We are not so stupid as to pursue such schemes."

Alluding on January 7, 1900, to the prospects of the passing of the Navy bill, Prince Hohenlohe wrote:

"We must not expose ourselves to the danger of meeting at the hands of Great Britain the fate of Spain at the Hands of the United States."

Unquestionably the publication of the memoirs was an act of indiscretion, and it is easy to understand the indignation which prompted Kaiser Wilhelm to send a telegram to Prince Philip, which is one of the most fiery documents which even the Kaiser has ever launched.

TEXT OF KAISER'S TELEGRAM.

The North German Gazette publishes the text of the telegram as follows:

"Have just read with amazement and indignation the published account of the most private conversations between your father and myself concerning Prince Bismarck's retirement. How was it possible that material of this kind could be published without having first obtained my permission? I must describe this proceeding as tactless and indiscreet in the highest degree, and as entirely inopportune, since it is unheard of that incidents which concern the reigning Sovereign should be published without his consent."

The Kaiser's indignation is supposed to be out of chivalrous regard for Bismarck's memory, for the memoirs disclose nothing which does not redound splendidly to the Kaiser's honor. The Kaiser very early in his reign realized that it was a question of showing that he and not Bismarck was the ruler of the Empire.

TO PRINT BISMARCK'S SIDE.

It is interesting to learn at this juncture that the third volume of Prince Bismarck's memoirs is at present deposited in a safe in the Bank of England. They were left to Prince Herbert Bismarck with the proviso that while the chief persons figuring in the volumes were alive they were not to be published. On the other hand, if an account of this important episode in modern German history was published, Prince Bismarck left instructions that the volume should immediately be sent to the printers. It will be interesting to see whether the recent publication of Prince Hohenlohe's memoirs will be considered by the Iron Chancellor's family as sufficient cause for the latter step.

WHEN WASPS COMMIT SUICIDE.

Some time ago a scientist, being curious to see the effect of benzine on a wasp, put some of it under a glass in which a wasp was imprisoned. The wasp immediately showed signs of great annoyance and anger, darting at a piece of paper which had introduced the benzine into his cell. By-and-by he seems to have given up the unequal contest in despair, for he lay down on his back, and, bending up his abdomen, planted his sting thrice in his body, and then died. The experimenter allowed his scientific interest to overcome his humanity so far as to repeat the experiment with two more wasps, only to find that these did likewise.

DRS. M. & W. A. BROWN,
Physician, Surgeon, &c.
CHESTERVILLE, ONT.

E.H. MARCELLUS, M.D.,C.M.
Physician, Surgeon, &c,
SOUTH FINCH, ONT.

A. McKERCHER, L.D.S., D.D.
SURGEON, DENTIST.
Avonmore, Ont.
Visits Moose Creek every Saturday.

W. B. LAWSON, B. L. C.
BARRISTER, Solicitor, &c. Offices, Chesterville, and Winchester. The Winchester office will be open on Saturday of each week from 1 to 4.30 p.m.

GEO. C. HART.
BARRISTER, Solicitor, Conveyancer, Notary, &c. A limited amount of Private Funds to loan at lowest rates of interest. Mortgages purchased.
Solicitor for Bank of Ottawa.
WINCHESTER, ONT.

JOHN SHIELDS, L.D.S., D.D.S
SURGEON DENTIST,
OFFICE OVER POST-OFFICE. Casselman Block

DOMINION HOUSE
CHESTERVILLE, ONT.
T. FLYNN, - - PROPRIETOR.
This hotel has lately been renovated and is in a position to cater to the traveling public.
Always in stock the choicest brands of liquors and cigars.

GEO. L. BROWN, C.E. & O.L.S.
Morrisburg, Ont.
DRAUGHTSMAN, Land Surveyor, and Civil Engineer, Estimates and reports made on bridge work, waterworks and sewerage construction. Special attention given to drainage. Office in Fulton Block.

WINCHESTER
Marble and Granite
WORKS.
Constantly on hand both Marble and Granite Monuments of the latest Designs and Best Quality.
We import Granite direct from Aberdeen, Scotland, and can give customers work at Astonishingly Low Prices.
A call will convince you that this is the place to purchase anything in the Headstone line.
W. CAMPBELL, - - PROP

Farmers Insurance Companies
—The Popular and Reliable—
GRENVILLE PATRON MUTUAL Fire Insurance Company
Insures farm property against loss or damage by fire or lightning.
The Ontario Farmers Weather Insurance Mutual Company
Insures against loss or damage to buildings or contents, by Wind Storms, Cyclones or Tornadoes.
The Western Assurance Company
Accepts general insurance on all classes of property wherever situated. Capital $2,000,000. Satisfactory adjustments in all cases and prompt payment of losses.
JAMES CLEMENT,
Agent, Dunbar.

N. M. TRICKEY
PHOTOGRAPHER,
CHESTERVILLE,
Studio open every Wednesday
.....IN THE.....
KEARNS' BLOCK

AFRICAN MANIOC.

Tastes Like a Chestnut, and Is a Luxury of the Natives.

The native food of the Melunda country, in southern Africa, comprises manioc, and that alone. It is a plant particularly adapted to wet, marshy soil, says the author of "In Remotest Barotseland." It takes two years to arrive at maturity, and while growing requires very little attention.

The root when full-grown is about the size, and has very much the appearance of a German sausage, although at times it grows much larger. One shrub has several roots, and the extraction of two or three in no way impairs the growth of the remainder.

When newly dug it tastes like a chestnut, and the digestion of the proverbial ostrich can alone assimilate it raw; but when soaked in water for a few days until partly decomposed, dried on the roofs of the huts and stamped, it forms a delightfully white soft meal, far whiter and purer than the best flour. Then it is beaten into a thick paste and eaten with a little flavoring, composed of a locust or a caterpillar, which the natives seek in decayed trees.

Another way of eating this native luxury is by baking the roots, after soaking them, and eating it as you would a banana. Taken as a whole, it forms the best all-the-year-round native food; but I should advise all intending consumers to abstain from any other food for three or four days before giving it a prolonged trial.

An olive tree begins to yield at three years old; an orange tree not until it is five.

Car of Apples.

Some Varieties Sold out, but we have the following kinds:

Russetts, Ben Davis, Greening,

Fallwater, Spitzenburg, Wagener,

Canada Red, Bellefleur, Mann,

Gillyflour, Grimes Golden.

TERMS CASH. **McGEE & CO.**

We Have Just Received Three Cars of

Flour, Bran, Shorts, Nestor Imperial, and Otter Feed Flour and Banner Feed.

Royal Household,

Glenora,

Hungarian Patent and Others

Brands of First-Class Baking Flour Always on Hand.

HUGHES', Opposite McCloskey House.

NERVOUS DEBILITY CURED

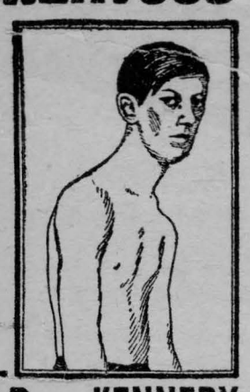

Excesses and indiscretions are the cause of more sorrow and suffering than all other diseases combined. We see the victims of vicious habits on every hand; the sallow, pimpled face, dark circled eyes, stooping form, stunted development, bashful, melancholic countenance and timid bearing proclaim to all the world his folly and tend to blight his existence. Our treatment positively cures all weak men by overcoming and removing the effects of former indiscretions and excesses. It stops all losses and drains and quickly restores the patient to what nature intended—a healthy and happy man with physical, mental and nerve powers complete.

For over 25 years Drs. K. & K. have treated with the greatest success all diseases of men and women.

If you have any secret disease that is a worry and a menace to your health consult old established physicians who do not have to experiment on you.

We guarantee to cure Nervous Debility, Blood Diseases, Stricture, Varicocele, Kidney and Bladder Diseases. Consultation Free. If unable to call, write for a Question Blank for Home Treatment.

DRS. KENNEDY & KERGAN, 148 Shelby Street, Detroit, Mich.

EMPIRE ! EMPIRE !

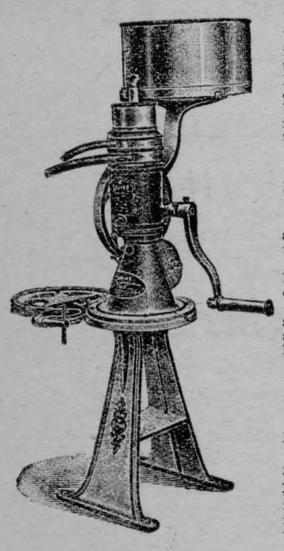

The Empire Cream Separator outwears other Separators, lasts longer and requires fewer repairs, because—It's simple in construction and—It is more carefully built. That has been the Experience of thousands of farmers who have used the Empire Its easy to see why. Being so much simpler in construction it has fewer parts to get out of order. The bowl being so much lighter and there being so much less mechanism, there naturally is less friction and wear. It will pay you to consider these things.

Winchester, Ont., Jan. 9, 1905.

Empire Cream Separator Company, of Canada, Limited, Toronto, Ont.

Gentlemen:—I am using one of your EMPIRE Separators and am pleased to be able to recommend to all who intend to buy machines.

I can truly say that I have tried several methods of handling milk, and can recommend a seperator to be far in advance of all other methods.

I can also say that I have tried several other makes of separators and prefer the EMPIRE to any of the others on account of it being easily cleaned, a close skimmer, and the lightest to operate. I am

Yours truly
THOS. IRVING.

Chesterville, July 31, 1906.

Empire Cream Separator Co., Toronto, Ont.

Gentlemen:—Having bought one of your Empire Cream Separators after having tried others, I wish to recommend your Empire for its easy running and the work it does. The Empire skims very close and produces a fine quality of cream. I have never seen another machine so simple in construction. I can highly recommend your Empire Cream Separator.

Yours truly
ROLAND SHAVER, Morewood,

Chesterville, July 31, 1906.

Empire Cream Separator Co., Toronto.

Gentlemen:—Having bought one of your new Improved 2 B Empire Separators I wish to report that it gives me entire satisfaction as to capacity, close skimmer and ease of operation. I can highly recommend your Empire, and it will be a pleasure for me to induce my friends to buy your Empire, as it will be to their advantage.

Yours truly
AMAZIAH FROATS, Nation Valley.

Get an easy running, simple, durable, economical Empire and be sure.

JOHN FOSTER, Chesterville,
Agent for Winchester and Finch Townships.

ANNOUNCEMENT.

We beg to inform our many patrons in the vicinity of Chesterville and Winchester that after a brief shut-down for the purpose of installing new water wheels, &c., we have again resumed operations, and in a better position than ever to look after their business in the way of exchanging wheat, chopping &c. We gurantee to please everyone, and solicit your patronage.

Joseph Bishop & Son.

CRYSLER, ONT.

Cheese-Makers' Ten Commandments.

1. Thou shalt not slumber late in the morning, but shall rise early and deliver the milk to the factory, for he that goeth late causeth the cheese-maker to use profane language.

2. Thou shalt not cast all the dirt thou brushest off the cows into the milk pail.

3. Thou shalt not take any cream in the tea or coffee, for when thou gettest the dividends one shall say to another "Why taketh it more milk here for a pound of cheese than at any other cheese factory." Then shall the cheese-maker arise and hold thee up to ridicule with a Babcock rotary test.

4. Thy shalt not mix water with thy milk, nor thy worthy man-servant, nor thy hired girl, for as surely as thou doest this thing thy name will be "Dennis" over the length and breadth of the whole milk route.

5. Thau shalt not feed thy cows too much potatoes, onions, horse-radish, mustard, well swill or bad cabbage, for those things, though they may be as cheap as all out-of-doors, cause the cheese-maker to gnash his teeth exceedingly, and the cheese consumer to buy his cheese somewhere else.

6. Thou shalt not set thy can of night milk in the cellar, with the eves off in order to use it as a trap to catch the rats and mice therein, neither in the woodshed as a temptation to thy neighbor's cats.

7. Thou shalt not carry away more whey than is thy share, lest some one will say concerning thee, "For a wonder one hog carrieth food to another."

8. Thou shalt not use unclean cans, but shall cause thy cans to be washed every day, for a filthy can is an abomination in the cheese-maker's sight, and he will visit wrath upon him that bringeth it.

9. Thou shalt not trouble the cheesemaker saying "When shall I receive my pay?" for verily I say unto you he knoweth not, nor careth a little bit.

10. Thou shalt not say unto another, "Behold have not these milk handlers a soft snap; they receive much pay and work not very hard." Verily I say unto you, that this is a whopper, they rise early and toil much, and more, peradventure the board of directors refuse to add another separator, they will be obliged to toil on Sunday morning, when other people are facing themselves within the gates of the synagogue.

Newspaper Law.

1—A postmaster is required to give notice by letter (returning the paper does not answer the law), when a subscriber does not take his paper out of the office and state the reason for it not being taken. Any neglect to do so makes the postmaster responsible to the publisher for payment.

2—If any person order his paper discontinued he must pay all arrearages, or the publisher may continue to send it until payment is made, and collect the whole amount, whether the paper is taken from the office or not. There can be no legal discontinuance until payment is made.

3—Any person who takes a paper from the postoffice, whether directed to his name or another, or whether he has subscribed for it or not, is responsible for the pay.

4—If a subscriber orders his paper to be stopped at a certain time, and the publishers continues to send, the subscriber is bound to pay for it if he takes it out of the post office. The process is upon the ground that a man must pay for that he uses.

5—The courts have decided that refusing to take newspapers or periodicdls rom the postoffice, or removing and leaving them uncalled for is prima facie evidence of intentional fraud.

The Royal bank purchased a site for an office on Main street, Winnipeg, paying therefore $200,000.

The city council will ask the Hamilton Street Railway company to name a price for the system.

The Seine River gold mines in the Rainy River district will be re opened by a strong Boston company

William Gray, who opposed Hon. C. S. Hyman in the London election, has returned from a trip to Europe.

J.B. and J. J. Grafton of Dundas have made a gift of $5.000 to the consumptive sanitarium at Hamilton.

Rev. Oswald Rigby, head master of Trinity College, Port Hope, will leave December 1st for a tour through Europe for the benefit of his health.

Commencing Monday the St. Clair tunnell at Sarnia will be closed four hours daily until the interior is wired for the electric locomotive system.

J. F. Gollins has been appointed clerk of Rossland, B. C.

Manvers township, Durham County, will vote on local option.

City Treasurer Browncombe, Peterboro has resigned after eleven years in office.

Poplar Hull, Middlesex county, has a local telephone system in working order.

A banquet wss given in honor of Mr. R. Matheson of the Imperial club at Belleville.

The Empire club at Lethbridge, Alta., has disbanded for want of financial support.

Fred Steven, said to be a forger wanted in various states, has been arrested in Welland.

Peter Hansen was sentenced to 14 years' imprisonment at Morden, Man., for horse-stealing and arson.

A regular service over the Canadian Northern between Toronto and Parry Sound, will be inaugurated on Monday.

Wm. J. Stevenson, formerly of Glencoe, has been elected president of the Central Saskachewan Teachers association.

Ranchers at Little Bow, Alta., are marketing their cattle at $28 a head, instead of $40, as expected early in th

Indigestion

Stomach trouble is but a symptom of, and not in itself a true disease. We think of Dyspepsia, Heartburn, and Indigestion as real diseases, yet they are symptoms only of a certain specific Nerve sickness—nothing else.

It was this fact that first correctly led Dr. Shoop in the creation of that now very popular Stomach Remedy—Dr. Shoop's Restorative. Going direct to the stomach nerves, alone brought that success and favor to Dr. Shoop and his Restorative. Without that original and highly vital principle, no such lasting accomplishments were ever to be had.

For stomach distress, bloating, biliousness, bad breath and sallow complexion, try Dr. Shoop's Restorative—Tablets or Liquid—and see for yourself what it can and will do. We sell and cheerfully recommend

Dr. Shoop's Restorative

WALTER G. BOLSTER.

The C. P. R. has contracted for 1,000 horse power from the Kakabka Power company for its works at Fort William.

The water main which leads to Sandwich is being lowered 50 feet to make way for work on the M. C. R tunnel. Sydney, N. S, is having a well organised technical school started under the control of Dalhousie and King's colleges.

The C. P. R. is said to be negotiating for an entrance into Sarnia, and the purchase of the Sarnia Bay mill property is proposed.

Before the city council a letter was received from Mackenzie & Mann stating that Portage La Praire would be a divisional point on the C. N. R.

Chesterville Lodge No.

A. F. & A. M., G. R. C.

Holds its regular meeting in the Masoni Chesterville, on the Monday Evenin before full moon.

Visiting Brethren are always Welcom

H. P. D. EVANS, W. M. C. ROBI Se

Chesterville Lodge No.

I. O. O. F.

Meets in its Lodg every Friday Ev 8 o'clock. Visitin ren cordially welc

G. W. BOGART, N. G. F. W

WELL DRILLI

A 4½ inch bore through rock or soil either s or winter. Pumps or fixtures suppli water connected with houses or stables.

I have five drills at work and have j ceived the sixth one at Chesterville which will be in operation next week.

Any person requiring my services please communicate with me in Vankle Satisraction in every particular guara Long distance phone No. 23.

Arthur Campbel

VANKLEEK HILL,

Wilford M. Sauci

Practical Watchmak Jeweler, Engraver, &

All kinds of Watches, Clocks, jewellry, tacles etc., etc., for sale and repaired with ness and despatch.

Prompt attention paid to repairing se mail.

Issuer of marriage Licenses.

W. M. Saucie

DR. RIELLY.

VETERINARY SURGEON.

Office over J. E. Hough's Jewelry Stor

ALL CALLS PROMPTLY ATTENDED

AVONMORE.

Uniform Promotion E

Will Take Place This Month i

I am Now Prepared For Them With a

Examination

In Tablet Form and in Bulk.

Also Have Pencils, Pens, Inks, Scribblers, Rulers, Erasers, Compasses, And All other Necessities.

We know what you need, and are prepared to supply your wants. Come and get your stock before the rush.

Am Opening up a Very Attractive Line of Christmas and Holiday Goods, Which We Invite You To INSPECT.

See our Display of China and Glass Ware, which we have placed in Our Ice Cream Room.

Don't Forget Our Drugs, Medicines, Books, Stationery, Fancy Goods, Toys and Confectionery Lines.—They Are Complete.

W. G. BOLSTER,

DRUGGIST and STATIONER, Chesterville,

