WINCHESTER PRESS

VOL. 82 NO. 23 — WINCHESTER, ONTARIO, THURSDAY, OCTOBER 9th, 1969 — PRICE 10 CENTS

CHRISTMAS ACTIVITIES PLANNED

Chamber Of Commerce Sets Store Hours, Santa Parade

Chamber of Commerce members were disappointed at the small attendance for last Thursday's dinner meeting but understood many were attending the Canadian Club Dinner and their absence was unavoidable.

Although not well attended many important decisions were reached and as a result Winchester can look forward to a return of the once-famous Santa Claus Parade.

Through the marvels of modern telecommunications it was possible to contact 'North Pole Headquarters' and members were able to speak directly to Santa who willingly agreed to visit Winchester again this year. "I'll be there", he said, "at 1:30 p.m. on Saturday, December 6th."

Although a combination of unavoidable circumstances forced cancellation of last year's parade, both Melvin Vice and Reg. Fetterly assured Chamber members the colourful attraction will be back this year 'bigger and better than ever'.

The parade committee anticipates many decorated floats, bands, majorettes, carnival queens and many special attractions for the children. To help those in charge all businessmen are urged to make their plans known to the committee before November 1st.

Chamber of Commerce members were pleased to learn the Royal Bank is contributing $50 for special treats for the children and many other unique attractions are being studied. A well-known band will be brought into town for the day if transportation can be arranged and the C of C willingly offered $50 to help defray this expense.

Progress on the Community Centre project was reviewed and also the proposed sewer extension. Since many questions still remain unanswered in this regard it was agreed another meeting will be held Thursday, October 30th, when the engineer will be present with detailed information. A question and answer period at this meeting should prove very educational.

Store hours for the busy year-end season were proposed and readily accepted by businessmen. Here is the break-down of hours when places of business will be open to assist busy shoppers.

1. From Monday, December 15th to Tuesday December 23rd all stores will be open till 9:00 p.m.
2. Christmas Eve all will remain open till 6:00 p.m.
3. Wednesdays December 17th and December 24th stores will remain open all day.
4. All will be closed Christmas Day, and Boxing Day (December 26th) but will be open all day Saturday, December 27th.
5. New Years Day all businesses will be closed but since some preferred to remain open December 31st and others January 2nd it was left to the discretion of those concerned.

The idea of a Christmas Bonanza, jointly sponsored by all business houses, also came up for discussion at the meeting and it was agreed such a promotional scheme should prove very beneficial but would require further study. Developments will be published in the Press as they are made available.

Mrs. Colin MacGregor Heads Hospital Auxiliary

Mrs. Colin MacGregor of Morewood was elected President of Winchester District Memorial Hospital Auxiliary at the twenty-first annual meeting held in the hospital Board Room last week. Mrs. MacGregor succeeds Miss Gladys Bayne.

Representatives of seven units answered the roll call followed by reading the minutes of the September meeting.

From the business arising out of these minutes a number of interesting facts emerged - that an emergency unit, working out of the hospital, would be initiated in Morrisburg - that an orientation session, held on the 17th of September, with seven new volunteers, had been very successful in building up the volunteer service in the long-term wing under Mrs. Max Boyd -and that the reservations for the three delegates to the Ontario Hospital Services Association Convention, had been confirmed at the Royal York Hotel for October 26, 27 and 28th. Mrs. Colin MacGregor, president, Mrs. Keith Carkner (with alternate Mrs. H. Lannin) 1st vice-president, and Mrs. Max Boyd as Director of the volunteer services, were appointed delegates to the convention.

Fourteen members pledged their attendance at the October meeting of District number Nine of the Ontario Hospital Services Association to be held in the Nurses' Residence of the Ottawa Civic Hospital.

Then followed detailed reports from the treasurer, Mrs. R. Summers, showing a healthy bank balance after the purchase of two ice machines and various smaller expenditures for the benefit of the patients; from Miss Legris, Director of Nursing, with, among other statistics, the information that there are at present twelve nursing interns and thirteen student nurses from Cornwall General Hospital in the Nurses' Residence, which was bursting at the seams; from Mr. Stel, Hospital Administrator, intimating that the gross budget for 1970 would be $1,647,953.00, which record sum is still within the Restraint Guide Lines imposed by the Ontario Hospital Services Commission.

See "HOSPITAL" Page 2



David At The Fair

There were bigger, more expensive animals at Metcalfe Fair but no prouder exhibitor marched into a winner's circle than 3-year old David Dooley. David is a son of Mr. and Mrs. Richard Dooley, of Ottawa and a grandson of Mr. and Mrs. Harold Cowan, Metcalfe

Entering 'his pooch' in the Mutt Show he experienced some difficulty leading his little friend. To the great amusement of the large crown he finally decided 'discretion was the better part of valour' and carried him. There was no way he could be robbed of his prize, however, "Smallest dog in the Show".

See "FAIR" Pages 6 & 7

Hugh Hutchison Addresses Lions' Club

M.N. 'Hugh' Hutchison, Area Superintendent of Schools for Area Number 1 of the Stormont, Dundas and Glengarry Board of Education, was the guest speaker at the Lions Club's bi-monthly meeting held last Wednesday at the Country Kitchen Restaurant.

Mr. Hutchison emphasized the vast changes taking place in the method of educating today's youngsters which was tied directly to the formation of the larger regional school boards. This will, according to Mr. Hutchison, afford the rural centres the same opportunities as those enjoyed by the larger urban centres. Some of these 'Benefits' which are in existence already and which he cited were, kindergarten for rural children, oral french classes, an art teacher in the area, employment of remedial teachers for students with reading problems, an increase in the number of special classes for students with special problems and the use of portable classrooms at two schools in the area.

Mr. Hutchison also mentioned that with the advent of the Regional School Board, salaries have been made more attractive to the point that they were able to attract three new principals to Dundas County this year. He also mentioned that in his five-year plan, subject to approval by the Regional Board, is a new twenty room school in Mountain Township which would embody kindergarten to grade 6 and a senior elementary school. Mr. Hutchison also envisioned some far-reaching and long term plans which would involve the Maple Ridge Public School.

He stated, "we can't educate our children for today but for 10 to 15 years from now. Teachers of today are not "pot-fillers" as of old, but "fire-fighters".

Mr. Hutchison was introduced to the Lions by Lion Mel Tomkins, a well-known educator in the area, and thanked by Lion Glen Vasey. Lion President Bob Porteous was in the chair and the several committees reported to the members their plans for the coming year.

Bingo Committee chairman Lion Hark Ganter informed the Lions that the weekly Bingos would commence again on Monday evening October 13th, at Henderson Hall. Lion Reg Harper and his committee were commended for the excellent job done in organizing the Auction sale which was so successful.

The next meeting will be held October 15th, which will be 'Ladies Night'. Lion Mel Tomkins is lining up some appropriate top-notch entertainment for the evening.

THE NEWS in Brief

Scout Troop Enjoys Camp-Out

1st Winchester Scout Troop enjoyed a fall camp-out over the weekend in the beautiful Gatineau hills country.

Twenty-two Scouts; two leaders, Larry Gray and Ron Workman; six venturers and five helpers, C. Chamberlain, R. Fetterly, G. Hanes, K. Carkner and Fred Pinkus, made the trip and all reported a perfect outing under ideal weather conditions.

Warm sunny days and cool frosty nights created a perfect setting in the hills, gloriously decorated with tinted autumn foliage. The boys prepared their own meals on individual Patrol camp fires with such menus as Bacon and Eggs; toast, hot chocolate; jam; meat and potatoes; vegetables; and even a delicious cake baked over a camp fire.

Other appetizing meals included porridge and pancakes in the morning and bacon and beans were always a favourtie.

Hikes, wild life observations, rope work and entertainment were just a few of the many activities enjoyed by both boys and leaders.

Scout leaders had words of praise for all who helped with supplies, transportation and other things necessary to make the outing well worth while.

Doris Stoodley Chosen 4-H Delegate

Miss Doris Stoodley, R.R.1, Winchester, daughter of Mr. and Mrs. H.A. Stoodley, has been chosen on the basis of her outstanding club work as one of seven 4-H Homemaking delegates in Ontario to take part in National 4-H Club Conference in Ottawa and Toronto on November 13th to 19th, 1969. The conference includes visits to such places as Rideau Hall in Ottawa, The O'Keefe Centre in Toronto, attendance at a National Hockey Game, and the Royal Agricultural Winter Fair as well as discussion sessions on various topics.

Eldon Davidson Addresses Canadian Club

Eldon Davidson of Winchester, a Pension Consultant with offices in Toronto addressed the Canadian Club at Morrisburg last Thursday night. "Fringe Benefits in Business" was the subject of his interesting talk.

The dinner was well attended and many subjects of special interest to the community came up for discussion.

Two Lucky People

In connection with Winchester's 'Fun-O-Rama' day two weeks ago, students from N.D.D.H.S. conducted an extremely successful draw for a $50.00 prize.

Holder of the winning ticket was Mrs. Ulrie Brisson of Elma, Ontario.

Metcalfe and District Lions Club conducted their Annual Baby beef Draw again this year with winning ticket being drawn the last night of Metcalfe Fair. This year's winner was John Morrice, of Russell, Ontario.

Propose More Street Lights

Visitors approaching Metcalfe later this year may find the street lighting system extended to within a half mile of highway 31. Although actual Village limits do not reach beyond the Anglican Church some twenty new homes have been built just west of the village in the last few years.

Residents in this area formed their own ratepayers association and their chairman met with Osgoode Township Council last week with a request for street lighting.

Only last year council improved the southern approach to the village when both sidewalk and street lights were extended to the high school.

According to Ontario Hydro officials at Winchester, Metcalfe village will have its ancient street lights replaced next month with new modern equipment and it is expected the extension west will also be completed at this time.

Chesterville Walk Nets $3500

Close to 170 eager walkers marched 15 miles at Chesterville and for their efforts earned approximately $3,500 for the proposed new pavilion. Total figure should now be nearing the $11,000 mark.

Les Shimmens was the oldest walker and collected ten dollars for each of the 15 miles he travelled from the Nestle firm. One of the youngest walkers was Glen Cooke. The effort was spearheaded by the Rotary Club and Recreational Committee with many willing volunteer helpers.

27 Boys Registered In Cub Pack

27 boys registered in Winchester's Cub Pack and Cub Master Charles Taylor reminds parents there is still time to register boys for interesting winter activities.

Mr. Taylor was assisted by Doug Menzies and Venturers Rick MacIntosh and James Dixon.

Next meeting has been scheduled for Wednesday, October 15th at Winchester Public School Hall.

Propose Drains And Rail Crossings-Winchester Twp.

At a meeting of the Council of the Township of Winchester, By-Law 13-69, to raise $200,000 to aid in the construction of tile drainage in the Township, was given third reading.

Three tile drainage applications were approved, and eight building permits issued during the meeting.

The road superintendent reported on a meeting with officials of the Railway Transport Committee and the .C.P.R. during which an inspection was made of the railway crossings in the Township. As a result, Council will authorize the Township Engineer to draw up plans for the improvement of the crossings north of the Maple Ridge road. The one on the Finch boundary will be done by Finch Township with the cost shared by Winchester Township. The standard set by the Department of Transport requires that the road be level with the crossing for 30 feet on each side of the tracks, 22 feet wide, and not more than a 5% grade on the approaches to the level portion of the crossing. Sight lines of 300 feet on the road and 1200 feet on the railway must be maintained.

First W.I. President Receives Honour

Charter President, Mrs. Geo. Earl, was Guest of Honour Monday night when Winchester Branch of Women's Institute celebrated its 50th Anniversary in the Public School auditorium. Mrs. Earl, who is 93, was President when the branch was formed in 1919, and enjoying good health continues to show a keen interest in all institute activities. Miss Ida Knowland, who has been the branch's faithful treasurer for the past nine years pinned a lovely corsage on the happy past president.

The beautifully decorated auditorium welcomed over 200 members of neighbouring branches and visitors who were greeted by President Mrs. Ralph Johnston.

Highlights of the evening included a condensed summary of 'Fifty Years of Activity' by Mrs. W. McKercher, and a review of Presidents presented by Mrs. Harrison McIntosh and Mrs. Walter Shadbolt. A rose was placed in a bowl for each living past president, and later a candle was lit in memory of all deceased members.

Musical portion of the program was supplied by Mrs. Bill Collins, Mrs. Nellie Lannin, Mrs. Percy Durant and Mrs. Howard Fetterly.

The above photo of Mrs. Earl was taken at the home of her daughter at Winchester prior to the meeting, when she spoke of the many years she served as a correspondent for this newspaper. "I've always read the Winchester Press", she said, "and enjoyed every page".

During a brief visit, the lady who had served Winchester's Institute for so many years, recalled her school days in Morrisburg and pointed proudly to an engraved medallion, one of her most treasured possessions. Engraved on the front was this message - 'Presented by John H. Meikle, Morrisburg Collegiate Institute' and meticulously inscribed on the back these words: 'Maggie Beattie, First in June Leaving Examination, 1895'.

Mrs. Earl explains her maiden name was Beattie, and before the turn of the century examinations in graduation year were known as 'June Leaving Examinations'.

The Press staff joins with Institute members in wishing Mrs Earl many more years of good health and continued service to the community.



Mrs. George Earl

A TIME FOR Thanksgiving

Drive With Care This Week-End

This is "Thanksgiving Week-end," another long week-end, and there is a possibility next week's "Press" may be a little late. Monday is a statutory holiday and all business places in the village will be closed.

No doubt highways will be exceptionally busy and a word of advice issued by the President of Dominion Automobile Association is very timely. "GIVE THANKS," he says, "NOT HEARTACHES THIS WEEK-END."

In this age of speed when, to many, Thanksgiving means only another holiday, and modern transportation facilities tend to pull families apart rather than draw them together, words by Edgar Guest conjure up pleasant memories of Thanksgivings of yesteryear.

It may be I'm old-fashioned, but it seems to me to-day
We're too much bent on having fun to take the time to pray;
Each little family grows up with fashions of its own;
It lives within a world itself and wants to be alone.
It has its special pleasures, its circle, too, of friends;
There are no get-together days; each one his journey wends,
Pursuing what he likes the best in his particular way,
Letting the others do the same upon Thanksgiving Day.

Horses Still Pull The Plow

A feature of Dundas County Plowing Match at Harold Boyd's farm was the sight of sturdy teams pulling a walking plow. Once a familiar sight, the faithful horse has long been replaced by mechanical giants, and the appearance of horse-drawn equipment brought back pleasant memories to many spectators.

There were two entries in this class and Ormie Parks of North Gower won top honours, as well as, the prize for the best plow team and the best land in the match. Lynn Chambers, Kars, placed second.

See "RESULTS" Page 4

Of Interest to Women



Pretty Double Ring Ceremony Unites Couple In Marriage

A very pretty double ring ceremony uniting in marriage Donna Susan, daughter of Mr. and Mrs. Ralph Kirkwood and Art Koolwine, eldest son of Mr. and Mrs. Art Koolwine of Morewood, took place on Saturday, October 4th at 2 o'clock in Winchester Springs United Church.

Officiating was Rev. A. MacDonald of Winchester. The organ music was provided by Carl Hutchinson of Winchester. Baskets of white carnations with purple bows decorated the alter.

Given in marriage by her father the bride was charming in a floor length gown of white peau de charme fashioned on princess lines and trimmed with Guipure lace. A train fell from the shoulders and was edged with matching lace. Her short bouffant veil was held in place by a white maribou pill box and she carried a matching maribou muff adorned by a single cattleya orchid with sprays of stephanotis and streamers of white and purple velvet.

The bride's only attendant was her sister Miss Kathy Kirkwood who was attired in a floor length gown of royal purple De Ball velvet fashioned on empire lines and trimmed in back with bow and streamers of matching satin ribbon. She carried a cascade of white baby mums and wore a matching flower in her hair.

Ted Koolwine brother of the groom was best man and the guests were ushered by Tommy Kirkwood, brother of the bride and Harry Rand of Oshawa.

The mother of the bride chose a dress of wineberry corded fortrel and velvet with matching hat and black patent accessories. Her corsage was of white carnations.

Mother of the groom was attired in a teal green suit with matching hat, fur stole and black accessories. Her corsage was of white carnations.

During the reception in the church dining room the guests enjoyed organ music by Carl Hutchinson.

For going away the bride wore a dress and coat in camel shade with dark brown accessories and a corsage of yellow rosebuds.

After a honeymoon to Lake Placid, Mr. and Mrs. Koolwine will reside in Brockville.

Guests attended from Cornwall, Brockville, Oshawa, Prescott, Iroquois, Toronto, Guelph, Belleville, Winchester, Inkerman, Alexandria, Cumberland, Morewood, Winchester Springs, Lindsay and Lethbridge, Alberta.

Photo by Smith.

Engagement

Mr. and Mrs. Frederick Stevens, Chesterville, announce the engagement of their daughter, Judith Ann, to Brian Arthur, son of Mr. and Mrs. Wilfrid Lannin, Winchester. Wedding to take place November 5, 1969, in the Trinity United Church, Chesterville, Ontario.

Honoured

Prior to her marriage, Miss Susan Kirkwood was honoured at a Community Shower held in Winchester Springs United Church Hall. Friends, neighbours and relatives attending the event presented Miss Kirkwood with many beautiful gifts.

BIRTHS

The following is a list of recent births at the Winchester District Memorial Hospital.

On Tuesday, September 30, 1969, to Mr. and Mrs. William Byvelds, Williamsburg, R.R.1, a son.

On Tuesday, September 30, 1969, to Mr. and Mrs. Keith Collard, Iroquois, a daughter.

On Wednesday, October 1, 1969, to Mr. and Mrs. William Wyatt, Vernon, a daughter.

On Saturday, October 4, 1969, to Mr. and Mrs. Terrence Chambers, Chesterville, a daughter.

SYMPATHY FLOWERS
SAY IT BETTER THAN WORDS
MURIEL'S FLOWERS
FLORISTS TELEGRAPH DELIVERY FTD
PHONE 774-2201
WINCHESTER

Exchange Vows At Osgoode

Linda May, daughter of Mr. and Mrs. Mansell Saunders, Osgoode, and Terrance Philip, son of Mr. and Mrs. Charles Valiquette, Osgoode, exchanged wedding vows in a double wedding ring ceremony in St. Paul's Anglican Church, Osgoode, on Saturday, October 4th, 1969, at eleven o'clock in the morning, in a setting of white, yellow and mauve mums.

Rev. F.V. Maxwell was the officiating clergyman for the ceremony; Dale Halloway, Ottawa, assisted the groom as best man. Wedding selections were played by Mrs. Harold Saunders, organist; Garry Saunders and Barry Valiquette seated the wedding guests.

Given in marriage by her father the bride was attired in a floor length empire gown of white velvet. Alencon lace trimmed the gown and the train of self-material which fell softly from the shoulder line; a beaded tiara held her shoulder length veil and she carried a cascade of red sweetheart roses and white carnations. Her only jewellery was a single strand of pearls and matching earrings, a gift from the groom.

The bridal attendants, Marlindi Watson, Carolyn Cinnamon and Debbie Pemberton, cousins of the bride, wore floor length lace gowns in complementing shades of mauve and green over white silk faille and carried white and yellow shastas.

Mrs. Saunders, mother of the bride, chose an autumn green double knit dress and coat ensemble, dark accessories and a corsage of red roses; the groom's mother, Mrs. Valiquette, wore a deep rose dress, white accessories and a corsage of red roses.

Wedding guests from Winchester, Ottawa, Smiths Falls, Kemptville, Metcalfe, Manotick, Kars, North Gower and Osgoode vicinity attended the reception held in the church hall, following the ceremony.

For a honeymoon in Northern USA, the bride travelled in a Forest Green dress with matching coat, patent accessories and a corsage of yellow sweetheart roses.

Mr. and Mrs. Valiquette will reside in Osgoode, Ontario.

Prior to the wedding, the young couple were honoured guests at a reception held in the Legion Hall, Osgoode. Miss Saunders, was the recipient of many beautiful gifts at miscellaneous showers held at the home of Mrs. Albert Watson and in the Anglican Church Hall, Osgoode, attended by friends and relatives, prior to her marriage.

"HOSPITAL"

(continued from Page 1)

It was moved by Mrs. Rose Campbell and seconded by Mrs. Keith Carkner that the Press Secretary include in her monthly summary a thank-you note to each of the four county editors for their co-operation in publishing hospital news items and reports.

Miss G. Bayne, the retiring president, suggested, in her detailed report of the year's activities, that a revolving fund be set up by the Women's Auxiliary for use at the discretion of Mrs. Gow, the Medical Social Worker, a need for which had already been demonstrated by Mr. Stel and Mrs. Gow. Accordingly a revolving fund of $50 was set up to be available as need arose.

Miss Bayne commented also on the outstanding success of the Volunteer In-service Organization begun in February 1969 under the joint direction of Mrs. Max Boyd and Mrs. R. Summers. This service can be distinguished in the hospital by the cherry-red smocks. Bi-weekly tuck cart service came in for its word of praise when Miss Bayne included all workers in her appreciation of their co-operative efforts.

Mrs. Chester Robinson took the chair, vacated by Miss Bayne and with the appointment of Mrs. Walroth, secretary pro tem, installed the 1969-70 slate of officers: Past president, Miss G. Bayne; President, Mrs. Colin MacGregor; 1st Vice-president, Mrs. Keith Carkner; Secretary, Mrs. Donald Carlyle; Treasurer, Mrs. Raymond Summers.

After an exchange of president and past president pins by the present incumbents, Mrs. Colin MacGregor adjourned the meeting for a social hour in the cafeteria with Miss Legris and Miss Fennell as hostesses. Here, the winning ticket on a beautiful quilt made and donated by Mrs. Howard Justus, was drawn by Miss Bayne. Mrs. Annie Byers, Crysler, R.R. 4, was the lucky recipient and the handsome sum of $95 was realized for the Chesterville Unit

Elect President

Donna Swerdfeger was elected President of Winchester Number Two Homemaking clubs at the inaugural meeting last week. Other officers elected included Wendy Earl, vice-president; Bonnie McConnell, Treasurer; and Cynthia Gray, Press Reporter.

The meeting was held at the home of Mrs. Gordon Durant with eleven members present. Aims of the club are to teach the girls how to care for and use wool. The girls plan to make skirts and jumpers from wool.

A second meeting was held last Monday at the home of Mrs. Raymond Annable when discussion centred around choice of materials.



SEND FOR
MARY MAXIM'S
NEW FREE CATALOGUE OF COMPLETE RUG-HOOKING KITS!
44 Easy-to-make deep-pile hooked rug designs, available in complete kits of:
- Pre-cut yarns
- 43 gorgeous colours
- Stencilled rug canvas
- Latchet hook
- Illustrated instruction sheet
- Fully guaranteed.
MARY MAXIM Dept. 6990 PARIS, Ontario
Please send me FREE the new Mary Maxim book of Hooked Rugs I can make from complete kits.
NAME .....
ADDRESS .....
CITY .....

Feted At Shower

Miss Daphne Mills bride-elect of October 25 was guest at a miscellaneous shower held at the home of Mrs. John Corry, Leonard, on Monday evening, September 29th.

Hostesses for the occasion were Mrs. John Corry, Mrs. Bower Henry and Mrs. Frank Wood.

The drawing room was tastefully decorated with pink on white streamers and coloured balloons.

The bride-elect, her mother, and Miss Elizabeth Abel and the groom-elect's mother were all escorted to decorated chairs and Mrs. Bower Henry pinned corsages on these guests.

Mrs. Frank Wood read an address of good wishes and congratulations from a beautiful Bride's Book, which she designed and was later signed by all those present.

Beautiful decorated baskets of gifts were carried in by little Miss Gwen Corry and Jeff Corry.

After the gifts were opened and admired, Daphne gave a short thank you speech.

Dainty refreshments were served and a social evening spent.

MENU OF THE WEEK

Minestrone
French Bread
Cold meat and Cheese Platter
Ontario Prune Plums, Fresh or Preserved.

Hearty homemade soups are the order of the day now that autumn is here, suggests the Food Council, Ontario Department of Agriculture and Food. With the variety of fresh Ontario vegetables available, minestrone is a natural. Served with hot slices of French bread, cold meat and cheese, homemade soups will surely become a family favourite.

For dessert, Ontario prune plums, now appearing on the market, offer delightful out-of-hand eating, and are excellent preserved or made into jam.

Minestrone - a hearty, economical meal-in-a-bowl.

1/2 c. salt pork or bacon, diced
1 clove, garlic, mashed
1 small onion, diced
1 c. dried lima beans, soaked for several hours
1 c. fresh or canned tomatoes
1 c. shredded cabbage.
1/2 c. diced celery
1/2 c. diced carrots
1/2 c. chopped spinach
2 tbsp. minced parsley
8 bouillon cubes
1/2 c. spaghetti or macaroni
salt and pepper
grated Parmesan cheese

1. Saute bacon or pork, garlic and onion in a large skillet.
2. All lima beans, tomatoes, cabbage, potatoes, celery, carrots, spinach, parsley, and bouillon cubes dissolved in water.
3. Add 8 cups of boiling water. Cover. Simmer 1 1/2 to 2 hours.
4. When vegetables are tender, add spaghetti or macaroni, salt and pepper to taste. Simmer 1/2 hour longer.
5. Serve with cold meat and cheese, or sprinkle soup with grated Parmesan cheese.

The Colonial DRIVE-IN THEATRE
HIGHWAY 2 INGLESIDE, ONTARIO
* ALWAYS A CARTOON
* ADMISSION $1.00
* CHILDREN UNDER 12 FREE
* SHOW STARTS AT DUSK
FRIDAY AND SATURDAY OCTOBER 10-11
DETECTIVE (In Color) Starring FRANK SINATRA
SWEET RIDE (In Color) Starring TONY FRANCISO
ADMITTANCE RESTRICTED TO PERSONS 18 YEARS OF AGE OR OVER
DUSK TO DAWN SHOW ALL ADMISSIONS $2.00
SUNDAY OCTOBER 12
THIS WILL BE THE FINAL SHOW OF THE YEAR
FASTEST GUITAR ALIVE Starring ROY ORBISON (In Color)
LAST CHALLENGE Starring GLENN FORD (In Color) (Adult)
FEARLESS VAMPIRE KILLERS (In Color) (Adult Entertainment)
CYBORG 2087 This Great Feature Is In Color
TWICE TOLD TALES (In Color) (Adult Entertainment)

jo-anne shoppe
"SATISFACTION"
774-2003 Winchester

Drop In, Browse Around,
Under No Obligation To Buy
IT IS IMPOSSIBLE TO CARRY IN OUR REGULAR ADVERTISEMENTS ALL OF THE NEWEST ARRIVALS. WE INVITE OUR CUSTOMERS TO DROP IN AND SEE FOR THEMSELVES . . . SO MANY NEW ARRIVALS HAVE BEEN ADDED TO OUR STOCK WITHIN THE LAST FEW DAYS . . . BE SURE TO SEE THEM FOR YOURSELF . . . YOU'LL BE MOST WELCOME ANYTIME.
Pant Suits
ANOTHER BEAUTIFUL SHIPMENT, PLAIDS, TWEEDS, BONDED ORLON, DOUBLE KNITS, ORIENTALS . . .Sizes 9-10 through 17-18.
16.95, 19.95, $25
Crimpoline Dresses & 2-Pce. Suits
BEAUTIFULLY STYLED PERFECT FITS, IN THE LATEST HIGH SHADES. SIZES IN WOMEN'S, MISSES AND JUNIORS.
16.95, 19.95, $22, $26
Blouses Galore
IN ALL COLOURS. THE NEW SEE THROUGH ALL STRETCH AS WELL AS THE BALLOON SLEEVES, LACE TRIMS, FRILLED. YOU'VE BEEN ASKING FOR THEM. THEY'RE IN STOCK . . . SIZES FROM 10 TO 20.
6.95 to 9.95
Skirts Unlimited
FOR THE TEEN-AGER Sizes 5 to 15
MISSES' AND WOMEN'S Sizes 10-20, 16½-24½
Plain, Plaids, Stripes . . . Brown, Grey, Black, Navy and Beige.
IN STOCK
Winter Coats
FOR THE YOUNG MISS . . . MUM . . . AND GRANDMA. . . LATEST FASHIONS . . . THE SEASON'S BEST COLOURS IN A WIDE PRICE RANGE.
Panty Hose
DON'T MISS THE SEAMLESS STRETCH PANTY HOSE . . . A ONE PIECE GARMENT COMBINING PANTY BRIEF AND SHEEREST STOCKINGS. PETITE, AVERAGE AND TALL.
1.69 to 1.99

FLAVOR-CRISP CHICKEN
DINING ROOM AVAILABLE FOR YOUR
Banquets-Meetings-Parties
Phone 774-2417 For Reservations
TAKE OUT ORDERS A SPECIALTY
COUNTRY KITCHEN RESTAURANT
WINCHESTER, ONTARIO


New CP Services means just that...
Service.
CP Services is our way of providing you with even faster assistance on all services. Now with just one call you can get information on CP Rail, CP Air, CP Ships, CP Express, CP Hotels and CP Telecommunications. With the same call you can get a mobile supervisor to call on you and discuss your problems personally. He can assist you in many ways. For example, he can help you select types of freight cars, complete bills of lading and handle all your travel arrangements. And every assistance he offers you is backed up by a full staff experienced in all fields of transportation and telecommunications. You can call CP Services twenty-four hours a day. Seven days a week. So next time you need fast assistance, call your long-distance telephone operator and ask for
Zenith 0-7337
It won't cost you a cent.
Ottawa and Hull residents should continue to use numbers listed in the local telephone directory.
After regular business hours:
Ottawa/Hull residents should telephone 731-1400.
Another new way to do business better.
CP Services

Wins Scholarship

Stuart Leyenaar of Winchester Springs was one of the nineteen junior and senior college and university students named recipients of $500 scholarships for the 1969-70 academic year by the Soil Conservation Society of America.

Names of winners were announced at the opening session of the society's 24th Annual Meeting by Frank W. Schaller, professor of agronomy at Iowa State University and chairman of the Society's Scholarship Committee.

The scholarships, which are financed by a grant from Mr. and Mrs. Ray Y. Gildea, Jr., of Columbus, Mississippi, are awarded on the basis of need and scholastic proficiency to students in an agricultural or natural resource conservation curriculum. Two scholarships are awarded in each of the society's nine regions. In the Canadian Region the two winners were Sylvia Jane Cornell of Kitchener and the Winchester Springs student.

Stuart, who is 22, was born in The Netherlands and is the son of Mr. and Mrs. Klaas Leyenaar. He is a senior in soil science at the University of Guelph. A former president of his 4-H club, he is now active as a member of the Student Union Council and as chairman of a student committee on student health insurance. In 1967 he was a delegate to the International Agricultural Students Conference. He has been employed during the summer by the Soils and Crops Branch of the Ontario Department of Agriculture and Food. Following graduation he plans graduate study in natural resources management.

HEARING AIDS
At Discount Prices
$99.00
Will buy you one of the best Name Brand Behind-the-Ear Aids.
Come in or phone 774-2606 for an appointment.
Summers' HEARING AID CENTRE
WINCHESTER, Ontario



Anyone For Pickles?

How many jars of pickles will this giant make? Female members of the staff were questioned but all being modern lassies they seemed surprised when informed that all those juicy jars on store shelves were once growing in some farmer's garden.

This beauty was grown right here in Winchester by Mrs. Ruth Pemberton and measures 13 1/2 inches in length with a circumference of 11 inches. We'll bet there's a farmer's wife somewhere in the district who can give us an accurate estimate.

Press Staff Photo.

Mutual Aid Group Plans Dinner, Dance Next Saturday

Executive of the Three United Counties Mutual Fire Association report many notables will be in attendance at a dinner in Cornwall Saturday, October 18th.

John Turnbull, the Guest Speaker, is Deputy Fire Marshall of Ontario and other head table guests will include Hon. Lucien Lamoureux, Speaker of the House of Commons; Hon. Fern Guindon, M.P.P.; and Mayor Nick Kaneb of Cornwall.

The event will be marked by presentation of awards to representatives of Fire Departments who have participated in Mutual Aid Contests during the past year.

The Mutual Aid Group which ensures aid during emergencies to neighbouring Fire Departments, consists of 23 departments and approximately 600 men The dinner and dance will be held at the Royal Hotel in Cornwall.

News Notes From Carleton Homemakers

Thirty 4-H Homemaking Clubs have been organized this fall to take part in the "Working With Wool" club unit. During the project each member will make a wool skirt or jumper and keep a record book while learning principles of buying, caring for and sewing with wool. Achievement Days at the completion of this unit's work are to be as follows: on December 13th, at Carp Anglican Church Hall and January 10th at Greely Community Hall.

Exhibits from sixteen clubs were set up for the Metcalfe Fair, making a very attractive display of 4-H work completed in the two club units "Featuring Fruit" and "Cottons May Be Smart". (at Metcalfe, the following clubs participated: Carlsbad Springs, Edwards, Gloucester Glen North, Greely-Manotick Station North, West and East, Kars, Leitrim South, Leitrim Centre, Manotick, Metcalfe, Ramsayville I, Ramsayville II, Ridge, Vernon I and Vernon II.)

Seven exhibits from these units were displayed at Carp Fair. (The following clubs participated Antrim, Brittania, Dunrobin, Galetta, Huntley, South March and Stittsville II.)

Witnesses Prepare For Semi-Annual Circuit Assembly At Brockville School

Close on the heels of a series of summer conventions that took in 13 cities in North America and Europe, with a total attendance of more than 840,000, Jehovah's Witnesses locally are preparing for their semi-annual circuit assembly to be held October 17 - 19 at the Brockville Thousand Island Secondary School.

Circuit Overseer Robert Alton, a frequent visitor to the Winchester area, announced today that a number of Winchester and Kemptville people have been assigned key roles in the Witness gathering which carries as its theme "Right Kind of Ministers".

Boyd Johnson has been placed in charge of Installation and Construction while Ronald Hess will look after Equipment and Trucking. James Johns will superintend the Checkroom and Lost and Found Department, and Daryl Shellborn will assist in the News Service Department. In all, 17 departments will be in operation, manned by volunteer workers from the circuit's nine congregations.

Mr. Alton asserted that each one of Jehovah's Witnesses is a minister "in the true scriptural sense of the word".

"This assembly", he said, "is arranged to aid Christians to be the right kind of ministers, having strong faith in the Bible and capable of instilling that faith in persons in the community who are searching for a true solution to the problems of our critical times. The right kind of ministers are dedicated to that purpose."

Over 700 are expected to attend the Sunday public meeting to hear a discourse by the Watchtower Society's District Supervisor for Eastern Canada, William Veenstra. The thought-provoking title is "True Worship Versus the False".

North Russell Band-Aids Meet

North Russell 4-H Homemaking Club completed its third meeting on the new project 'Focus on Fitness' and at the same time selected a name for their club. The club is now known as 'North Russell Band-Aids'.

Club leaders are Mrs. Wilmer Hamilton and Miss Dulcie Hamilton. Miss Gail Vedder is President and Miss Colleen Young is Secretary-Treasurer.

Weaving, knitting, first-aid and safety in the home will be stressed by the club and Home Economist Miss Nancy Marsh is expected to attend the next meeting.

FOR YOUR
FARM - HOME
or INDUSTRY
Petroleum Needs

— CALL —
FINA
BILL DOUGLAS
AT 774-2733
REMEMBER: FOR THOSE WHO DEMAND THE FINEST IN PRODUCTS AND SERVICE
SEE FINA FIRST

PATZ
SALES AND SERVICE
LORNE ACRES
PHONE 774-2643
WINCHESTER

25¢ CAR WASH
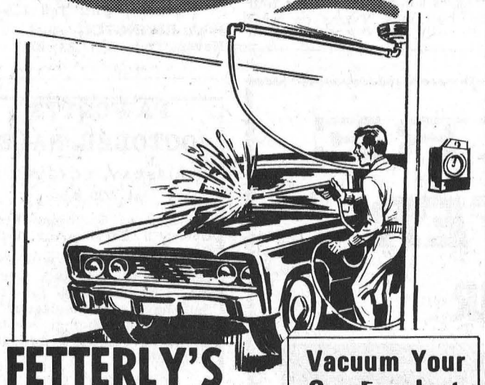
FETTERLY'S CAR WASH
WINCHESTER
Vacuum Your Car For Just 10¢

make good things happen
BUY CANADA SAVINGS BONDS
8%
average annual interest to maturity
Canada Savings Bonds can make good things happen to you—now and in the future. Millions of Canadians know this. Last year they bought more than three billion dollars worth. Their reasons for buying? Simple.
Canada Savings Bonds are easy to buy for cash or on instalments where you work, bank or invest.
Canada Savings Bonds are cold hard cash—instantly. They can be redeemed anytime at their full face value plus earned interest.
They are safe—backed by all the resources of Canada. A very *special* security.
And this year Canada Savings Bonds give you the best return ever!
New Canada Savings Bonds now yield an average of 8.00% a year when held to maturity.
Each $100 Bond begins with $7.00 interest for the first year, pays $8.00 interest for each of the next two years, and then pays $8.25 interest for each of the last six years. On top of this you can earn interest on your interest.
Double your money in nine years! Buy yours today and make good things happen to you!
BEST EVER!
CS-69-20

SEE AND SAVE WITH
LYNN DOWSER
— at —
Ray McCaffrey Automobiles Ltd.
CHEVROLET - OLDSMOBILE DEALER
STITTSVILLE, ONTARIO
Telephone 836-1271 or
Metcalfe 821-2236

JOHN BLOM'S
BUTCHER SHOP
989-2093 — MOUNTAIN

Equipped To Hang
99 HEAD OF BEEF
As Long As Required
CHOICE MEAT by WHOLE by SIDE by QUARTER by POUND

CUSTOM KILLING, WRAPPING, FREEZING
We Also Have A Trucking Service Under Government Inspection

It could happen to anyone . . . so be protected

Hitting someone with your auto is bad enough . . . but even worse when you're not protected by adequate liability insurance. Stay on the safe side. Check your coverage with us now.
When it comes to insurance of ANY kind, come to us any time for full information and expert counsel.
Summers Insurance Service
TELEPHONE 774-2515
WINCHESTER, ONTARIO

List Plowing Match Results

(continued from Page 1)

Dundas County Plowing Match staged on Harold Boyd's farm last Friday was well attended and competition was keen. The large crowd enjoyed excellent machinery displays by Harold Miller, Massey-Harris dealer and Fred Weagant, Cockshutt Farm Supplies.

Complete results of competition were as follows:

Class # 1 Walking plow single furrow with horses -

1. Ormie Parks, North Gower
2. Lynn Chambers, Kars

Class #2 Tractor plows, trailer or mounted, 2 or more furrows -

1. John Francis, Brinston
2. William Smail, Brinston

Class #3 Utility class, 3 or more furrows for International Harvester special -

1. Bert Casselman, Williamsburg.
2. Glen Pemberton, Williamsburg.
3. Harry Smail, Brinston.
4. Robert Bennett, Brinston.

Class #4 Utility class, two furrows, mounted plows only for Imperial Oil special -

1. Gordon Cooper, Brinston.
2. Andy Cooper, Brinston.

Class #5, Junior Championships open to boys and girls of Dundas between the ages of 14 and 19. Mounted plows only for the T. Eaton Trophy -

1. John Bosman, Brinston.

Class #7, plow team and equipment -

1. Ormie Parks, North Gower.

Oldest plowman competing was Ralph Brinston and the youngest plowman competing was John Bosman.

The best ploughed land at the match was done by Ormie Parks and the best ins and outs was done by William Smail.

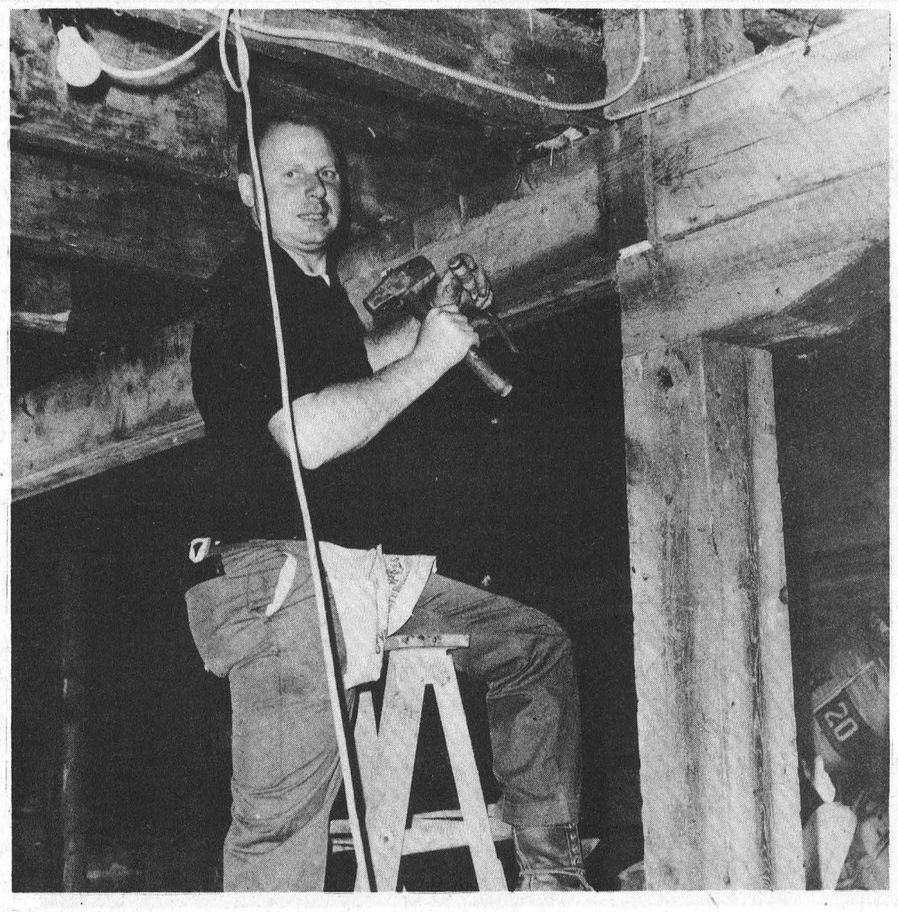

A Month From Opening

"Work should be completed this month", said contractor Stuart Byers as he and his men engaged in the task of converting the St. Lawrence Street warehouse into a modern furniture store.

Known for many years as the 'Fennell Warehouse', and in later years as 'Berry's Warehouse', the building will be the home of Vice Furniture.

Ninety-one feet in length and thirty-six feet wide, the two-storey building also has a fine basement and when completed will be one of the most up-to-date furniture and appliance outlets in the district.

Mr. Byers, perched atop ladder, expressed some amazement at the quality of building materials available when the 'old warehouse' was built.

Bob Darby Addresses Metcalfe Lions Club

Bob Darby was introduced to Metcalfe and District Lions Club as Principal of Highland Park High School and although he was a stranger to most members he soon found some 'common ground' when he explained that his father-in-law was a former Winchester boy.

"When I left home this evening", he said, "my father-in-law was at the house and he asked me to say hello to some of his Metcalfe friends, and in particular his old curling buddy Jack Rowan."

Mr. Darby then went on to explain that he was married to a daughter of Mr. and Mrs. Bill Agnew, and many in Winchester and surrounding area will have fond memories of Bill's prowess on the athletic field and his association with the Winchester Press.

Introduced by Bob Rowan, a member of the Metcalfe and District club and also on the teaching staff at Highland Park, Mr. Darby spoke of the valuable contribution being made by his staff and of how modern high school students need proper guidance to find their niche in life.

He had harsh words for the Hall-Dennis Report pointing out that young people today are searching for guidance although they themselves are not aware of it. Contrary to recommendations laid down in the Report students at Highland Park must conform, the speaker said, in both grooming and dress. "They respect their teachers, and this leads to excellent student-teacher relationship", he went on.

Interlacing his speech with many humourous stories he left Lion members with an interesting picture of problems facing teachers in this age of student unrest. Ron Isaac thanked the speaker.

In business portion of the meeting plans were drafted for various winter activities, and it was agreed all members would visit Cumberland Lions for their next dinner meeting.

CLASSIFIEDS GET RESULTS

CARD OF THANKS - I would like to express my sincere thanks" to friends, relatives and neighbours who remembered me with cards, flowers, treats and personal calls while I was a patient in the Winchester Hospital Special thanks to Dr. Barton, Rev. Inglis and the nurses and assistants of the Maternity Ward. -Lorna Holmes. 23c

CARD OF THANKS - I wish to express my thanks to my friends and neighbours for the cards and letters while I was a patient in Winchester Hospital. Special thanks to Dr. Barton and the nursing staff of the 2nd floor and Chronic wing for their wonderful care. Your kindness is deeply appreciated and will always be remembered. - Mrs. Ida Phair. 23p

CARD OF THANKS - I wish to extend my thanks to all who visited me and remembered me with cards while I was a patient in the Winchester Hospital. Special thanks to Dr. Barton and Dr. D. Justus and all the nurses on the 2nd floor as well as Rev. E.G.B Foote and Rev. A.C. Keeler for their visits. - Mrs. Jenny Cameron. 23c

CARD OF THANKS - I would like to say "thank you" to all who visited me and remembered me with cards, letters and flowers while I was a patient in Winchester Hospital. Special thanks to Dr. Duane and Howard Justus, all the nurses on the 2nd floor and chronic ward, as well as the members of the clergy for their visits and prayers. - Jay Bailey 23p

CARD OF THANKS - I wish to express my sincere thanks to nurses and Drs. Houze and Damanko who gave me such good care during my short stay in Hospital. Thanks to the clergy and all who sent cards and visited me while there. - Mrs. Vernie Warren. 23c

CARDS OF THANKS - We wish to express our sincere appreciation to our friends and neighbours for the beautiful pole lamp presented to us. Also thank you to all our friends who assisted us in moving to our new home. Your kindness will always be remembered. - Lila and Olive Hughes. 23P

CARD OF THANKS - A sincere thank you to my friends and relatives who visited me and sent cards and flowers while I was a patient in Winchester Hospital. -Mrs. Luella Carkner. 23c

CARD OF THANKS - I wish to thank my kind friends and neighbours who remembered me with cards, flowers and visits while I was a patient in the hospital, your kindness was greatly appreciated. - Mrs. Donald Edgerton. 23P

CARD OF THANKS - To everyone who remembered me with cards, letters and flowers and to all who visited me while I was a patient in Winchester Memorial Hospital, my sincere thanks. - Dwight Beckstead. 23p

CARD OF THANKS

We wish through the medium of the Press to express our deep thanks and appreciation for the lovely gifts of pole lamp, vase and flowers which our neighbours and friends of the 6th and 7th concessions community presented to us before we left for our new home in the village of Williamsburg. After the many years we had spent on the family farm it was with mixed emotions we left behind such good people with whom we had worked and played and had spent many happy times. However, wer have not gone so far and shall look to the future to renew some of these pleasant occasions spent together in the past. - Mr. and Mrs. Frank Whittaker. 23c

LITTLE ADS... BIG RESULTS

BUY — SELL or RENT
For Sure-Fire Results Try A Press Classified!

Auction Sale

FARM STOCK, MACHINERY AND FEED

At Snake Island Farm, one mile West of Highway 31. County Road No. 6, at Metcalfe Corners,

WEDNEDAY, OCTOBER 15th

Commencing at 1 p.m. sharp 97 head of Grade Holstein Cattle —48 milk cows; 17 two-year-old heifers. some bred for Fall; 15 open yearlings; 16 spring calves; 1 yearling bull. 325 lbs. of Industrial Milk Quota, available with the purchase of each cow.

Machinery

2 Farm Wagons and Racks; 1 Snow Blower; International No. 46 Hay Baler; 2 Hay Elevators; 1 New Idea Side Rake; 1 New Idea Trailer Type Mower; Massey Ferguson 35 Tractor. with Loader; 1 Nuffield Tractor, size 4DM; 1 Case Seed Drill; 1 Fertilizer Spreader; PTO Manure Spreader, 125 bus.; 2 Three-Furrow International Plows; Trailer Type Discs; Cockshutt 422 Combine; 1 Gehl 2-Row Forage Harvester; One-Row Corn Picker; and numerous other articles.

Milking Equipment

8 Surge Milker Pails; Dumping Station and Pipe Line; 65-Can Creamery Package Bulk Tank.

Feed

16,000 Bales of Hay; 1,500 Bales of Straw; 40 Tons Mixed Grain.

Farm For Sale

At the same time and place the Farm will be offered for sale by Public Auction, subject to reserve bid. The farm consists of 150 acres of workable land and good buildings. Terms on property will be announced at Sale

TERMS — CASH

ALBERT and JOHN BOUWERS
Proprietors

Auctioneers: Leo Menard, Del Spratt and Regent Menard. 23c

Auction Sale

OF HOLSTEIN HERD AND EQUIPMENT

On the Farm formerly owned by Harold Shaw, 2 Miles North-East of Navan, Ontario, on

SATURDAY, OCTOBER 11th

Commencing at 1 p.m.

90 head of Holstein Cattle consisting of: 65 Holstein cows, 15 two-year-old Holstein heifers, bred; 7 one-and-a-half-year-old Holstein heifers; 2 four-months-old Holstein heifers; one 1½-year-old Holstein Bull.

Industrial Milk Quota consisting of 18,209 lbs. will be available for distribution to the buyers of the dairy cows.

Equipment, Feed, etc.

Bulk Milk Tank, 4 Surge Milker Units, Milker Pump, Motor and Piping; Pail Rack, Wash Sink, 65 Neck Chains with numbers, 50 Beatty Cow Stanchions; 25 Water Bowls; Approximately 2,000 bales of Good Hay.

TERMS — CASH

Reason of Sale — The machinery on this farm was sold by Auction last Spring, and now the entire herd of cattle and equipment must go as the owner is going in for a different type of farming.

WALTER HENN, Prop.
Navan, Ont. Tel. 835-2608

N. A. RIVINGTON, Auct.
Navan, Ont. Tel. 835-2747.

23c

SIDES OF BEEF
CUT, WRAPPED AND FROZEN.
100% GUARANTEED AS ALWAYS
59¢ lb.
BLOMS MEATS
PHONE 989-2093 MOUNTAIN

MORE Contributions

To The Winchester Community Centre Building Fund

J. Hatcher	$ 10.00	Winchester Masonic Temple	25.00
Anonymous	20.00	George Davidson	100.00

Vice & Craig Ltd.
FUNERAL HOMES
METCALFE, WINCHESTER AND CHESTERVILLE
774-2120
one convenient phone number serves all three locations
Ambulance Service

FAWCETTS' OCTOBER SALE

THURSDAY, OCTOBER 16
at 7:30 p.m.

45 Head of Springing Fresh Cows; 3 Service-Age Bulls.

Being rather busy with Dispersals the past two weeks, the Consignments for this Sale have been neglected. So cattle are still being accepted. If you have cattle to sell give us a call.

FAWCETT BROS.
Sale Managers

Allison Tel. 774-5100 Ralph Tel. 774-5710

M. ZERON, Auctioneer. 23c

Auction Sale
At Russell Public School
Russell, Ontario

SATURDAY, OCTOBER 11th
Commencing at 1 p.m.

Pianos, Benches, Books, Tables, Radios, Teachers' Desks, Fire Extinguishers. Antique Clock, Mirrors, Dishes, Students' Desks, Odd Chairs. Electric Clocks, Studio Couch. Typewriter, and many other articles too numerous to mention.

TERMS — CASH
HARRY ZERON, Auctioneer
Russell, Ontario.
23c

BANG UP CLEARANCE ON USED CARS

BEFORE YOU BUY COMPARE OUR PRICES

WE WON'T BE UNDERSOLD

1969 Plymouth Fury I Sedan, 6 cylinder, automatic, radio, Blue. No. 7203A. Was 2695, Reduced to.....$2488.

1969 Pontiac. Parisienne 4-door hardtop, 8 cylinder, fully equipped, Green. No. 7469A. Was $3195, Reduced to $2888.

1968 Plymouth Fury I Sedan, 6 cylinder, automatic, radio, Turquoise. No. 7103A. Was $2595, Reduced to $2308.

1968 Plymouth Fury III 2-door hardtop, 8 cylinder, fully equipped, Blue. No. 7092A. Was $2895, Reduced to $2628.

1967 Plymouth Fury I Sedan, 6 cylinder, automatic, radio, Turquoise. No. 7071A. Was $1995, Reduced to $1788.

1967 Cougar 2-door hardtop, 8 cylinder, automatic, radio, White. No. 7463A. Was $2495, Reduced to .....$2188.

1967 Volkswagen 113 Deluxe, radio, Beige. No. 7462A. Was $1495, Now $1288.

1966 Belvedere Sedan, 6 cylinder, automatic, White. No. 7088A. Was $1550, Reduced to .....$1308.

1966 Plymouth Fury I Sedan, 6 cylinder, automatic, radio, Green. No. 7083A. Was $1675, Reduced to .....$1488.

1966 Valiant V200 2-door, 6 cylinder, fully equipped, Green. No. 7079A. Was $1495, Reduced to.....$1278.

1966 Dodge Polara Sedan, 8 cylinder, automatic, Black. No. 7073A. Was $1395, Reduced to .....$1188.

1966 Plymouth Fury I Sedan, 8 cylinder, automatic, radio, Turquoise. No. 7009A. Was $1595, Reduced to $1308.

1965 Plymouth Fury I Sedan, 8 cylinder, automatic, radio, P. S., Turquoise. No. 7075B. Was $1395, Reduced to $1288.

1965 Dodge Polara Sedan, 6 cylinder, automatic, White. No. 7074B. Was $1375, Reduced to .....$1248.

1965 Plymouth Fury II Sedan, 8 cylinder, automatic, Turquoise. No. 7072A. Was $1495, Reduced to.....$1388.

1965 Plymouth Fury I Sedan, 6 cylinder, automatic, Turquoise. No. 7013C. Was $1295, Reduced to .....$1088.

1965 Volkswagen 113 Deluxe, Red. No. 7056C. Was $895, Reduced to $728.

1964 Ford Fairlane 6 cylinder, standard transmission, Red. No. 7055B. Was $795, Reduced to .....$488.

1964 Studebaker Sedan, 6 cylinder, automatic, Blue. No. 7003B. Was $495, Reduced to .....$188.

1964 Ford Galaxie 500 Sedan, 8 cylinder, automatic, radio. No. 7012A. Was $1095, Reduced to .....$888.

1963 Chevrolet Impala Sedan, 8 cylinder, automatic, radio, PS., PB., No. 7086A Was $995, Reduced to .....$718.

Several 1961 and 1962 Cars.

No reasonable offer refused.

BOYD'S W. J. L. BOYD & SONS LIMITED
PH. 774-2520 WINCHESTER, ONT.
OPEN EVENINGS UNTIL 9 P.M.

FRIGIDAIRE
REPEAT OFFER
WASHER-DRYER PAIR



With 2-Speed Washer 424.95

BLACK'S TV AND APPLIANCES

OPEN TUESDAY THROUGH SATURDAY 8:30 AM-12:00 NOON, 1 PM TO 6PM
OPEN FRIDAY UNTIL 9 PM- CLOSED MONDAY
PH. 535-2561 WILLIAMSBURG

NEW AND USED
FARM MACHINERY
AT BARGAIN PRICES

1 NEW New Idea Forage Box
New Idea Manure Spreaders
Corn Pickers
NEW Grain Augers
Turnco Grain Boxes
1 USED General Manure Spreader — $50.
1 USED Gail One-Row Harvester
USED 2-Base Tractor Plow

R. H. BECKSTEAD
I.H. Parts - Sales & Service
TELEPHONE 535-2103
Williamsburg

BUYING? SELLING? RENTING? HIRING? GO CLASSIFIED

FOR SALE

FOR SALE—Lindsay Piano; Delmont Barber Chair; Findlay Oil Stove; Duro Therm Oil Stove; Anex Wood Heater. Apply: Stephenson Furniture Store, Brinston. Open until 9 p.m. Tel. 652-4710. 23-24c

FOR SALE—Clearing Out Sale of all Clothing, Dishes, Quilts, Hardware, etc. No reasonable offer refused, at the Variety Store, Brinston. Open afternoons and all day Saturday. 23-26c

FOR SALE — 1967 Bombardier Ski Doo, Super Olympique, 14.5 h.p. Boy's Hockey Outfit and 1 pair of Skates, size 9, all in good shape. Tel. 774-5175. 23p

FOR SALE—St. Bernard Pups. Apply to Dale Adams, Williamsburg. Tel. 535-2745. 23-24p

FOR SALE—1 Maple Bedroom Suite, springs and mattress included; 1 Studio Couch, in good condition. Tel. 448-2524. 23p

FOR SALE—Honda 65 in excellent condition; only 1800 miles. Priced to sell. Tel. 774-2636. 23-24c

FOR SALE — Frigidaire Refrigerator, 9 cu. ft., in very good condition. Tel. 774-2643. 23c

SAVE

ON THESE

FOOD SPECIALS

Five Roses Flour, 7-lb bag	63c
Chase & Sanborn Instant Coffee, 10-oz.	$1.39
Schneider's Pure Lard 2 lbs.	49c
Margarine	2 lbs. 37c
Mixed Cookies	2 lbs. 79c
Fresh Cheese, lb.	63c
Peppersquash, lb.	8c
Tomatoes, 6-qt. basket	$1.00

BEST MEAT BUYS

Hamburg, lb.	55c
Bologna, lb.	43c
Wieners. lb.	39c
Boneless Stew, lb.	75c
Shoulder Beef Roasts, lb.	59c
Ground Chuck, lb.	75c
Slab Bacon, rindless, lb.	89c
Loin Pork, trimmed, lb.	95c

MacPHERSON & SUMMERS

COLD STORAGE 774-2613

DUCTALLOY

Plow Shares

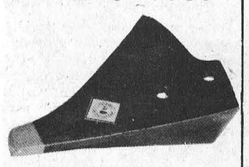

IN STOCK READY TO GO

I. H. Ace, 201, 315, 321.
COCKSHUTT P-3802
FORD FF-8, F-1010
F. B. 122A
HYDREIN 12-053080
M. H. P-12206, P-13911
OLIVER 102
and a few others

R. H. BECKSTEAD

I.H. Parts - Sales & Service
TELEPHONE 535-2103
Williamsburg
23-26c

ELECTRIC MOTOR Repair Service



New and Used
ELECTRIC MOTORS
For Sale (All Sizes)
CALL OR BRING
YOUR MOTOR TO
Lloyd Cowan
Limited
TEL. 692-3771
MANOTICK, ONT.

FOR SALE

FOR SALE — 5-Bedroom Home and 10 acres of land, well located; needs repairs. W. C. MacDonald, Broker. Mrs. A. VanSleuwen, Salesman. Tel. 774-3022 22-23c

FOR SALE—One 1970 Moto Ski Snowmobile, full warranty, 20-h.p., $735.00. Tel. 774-3522, evenings. 23p

FOR SALE—Weaving equipment, roller loom, heddle, shuttles and warping frame. Good condition. Suitable for evening classes. Tel. Metcalfe 821-2321. 23c

HOUSE FOR SALE—Village of Williamsburg, three bedroom, modern. With large garage which would be suitable for body shop or small business. Priced reasonable for quick sale. Contact Keith Acres, Ingleside, Tel. 537-2105 (salesman for) M. Jean Cameron Real Estate. 23-24c

FOR SALE—1963 Chevy II Sedan, automatic transmission; radio; good condition. Apply to Charles Anderson, Winchester. Tel. 774-2101. 23-24c

FOR SALE—1 Used G. E. Wringer Washer, in good condition. Tel. 448-2028. 23c

FOR SALE — Ornamental-Corn Multi-Color; Thanksgiving and Halloween Decorations. Apply William Farrell, South Mountain. Tel. 989-5375. 23-24p

FOR SALE—Lazy Susie Cattle Feeder, to fit around 20-ft. silo; also 2 sets of Laminated Rafters, B.C. fir, for 24-ft. building. Herve Plante, Tel. 989-5471. 20tfc

MEAT FOR PETS—Pet owners: Delicious ground meat—8c lb.; 50 lbs. at 6c. John Blom, Mountain Station. Tel. 989-2093. 20tfc

MEYERS USED LUMBER OPEN 9 A.M. TO 6 P.M. DAILY EXCEPT SUNDAY, RIVER ROAD AND HWY. 43, KEMPTVILLE. We have at big savings, lumber of every description, windows, doors, steps, stairs,, cupboards, plumbing supplies, electrical supplies, steel and wood beams, bar joists, brick, steel and copper pipe, tin roofing ,etc. 20tfc

FOR SALE — 1966 Volkswagen Coach, very good condition, excellent transportation at a price. Phone 774-2735 daytime. 21tfc

FOR SALE—.22 Long Rifle Cartridges, box $1.00; .22 Long Rifle Mushroom, box $1.10; 2 Used .22 Rifles, for sale. Apply to Art. Leason, Winchester. 22-23p

FOR SALE—1 Gibson Refrigerator, large, with freezer coompartment, fair condition; 1 Connor Washer, with wringer and drain hose, good condition; 1 Universal Milker and Pipe Line for 26 cows. Contact Ray S. Brown, Williamsburg. Tel. 535-2075. 22-23p

FOR SALE—Single and Double Snowmobile Trailers. Limited supply. Apply to Ray's Wrought Iron, Tel. 774-3025, Winchester. 22-24c

CLASSIFIED ADVERTISING RATES

GENERAL CLASSIFIED—$1.00 minimum (25 words or less) .75 subsequent insertions. Otherwise .04 per word first insertion, .03 subsequent.

CARDS OF THANKS—$1.25 minimum (35 words or less). Otherwise 3½c per word.

IN MEMORIAMS—$1.50 minimum including four-line verse, .50 for each additional four lines (verse).

AUCTION SALES—$1.12 per column inch.

CLASSIFIED DISPLAY—$1.12 per column inch.

NOTICES

FOR SALE — Remington Model 870 Deluxe 12-gauge, vent rib, modified choke, in new condition. Tel. 774-2636, Winchester. 22-23c

FOR SALE—Straw by the bale, 25c each. Apply to H. Van Lankveld, Tel. 826-2576. 22-23p

OCTOBER STOCK REDUCTION SALE

On all purchases of Five Dollars and over — 10 per cent. Discount. Four Drawer Filing Cabinets, Hardware, Furniture, and thousands of other articles and Antiques. Trojan Front-End Loader on rubber; Air Compressor; Black and Dekker Valve Refacer.

Ferguson's Surplus Store
Tel. 826-2438, Osgoode, Ont.
22-23c

FOR SALE—1965 Plymouth two-door hardtop, power steering, radio, power brakes, bucket seats, V-8 automatic. Tel. 774-5574. 23-24p

FOR SALE—Girls' Blue Tweed Coat with detachable fur collar, size 12; a beige and brown Car Coat; three-piece blue and green Suit and Slack Set, and Dresses. Also a 3-piece boy's Black Watch Winter Coat Set, size 3X, and a Tweed Coat and Cap. Mrs. Chas. Anderson, Winchester. Tel. 774-2517. 22-23c

FOR SALE—1961 Rambler Car. Phone 774-3226, Jack Smith, after 5 o'clock. 22-23p

FOR SALE — Four 26" Balloon Tired Bicycle Rims, two with tires and tubes, Also Goats—9 nannies and 3 billies. Tel. Winchester 774-5500. 22-23p

Irving H. Miller Ltd.
REAL ESTATE BROKER
Prescott, Ont.

At Iroquois — 3-bedroom 1½-storey Frame House. Needs some renovating inside. Price $9.000 — terms.

4 Miles West of Brinston — 75-acre farm, 50 acres tillable and 25 acres bush; very good 3-bedroom frame house, nice shape. Asking price $7,000.

In Iroquois—Two-family Home—downstairs, 3 bedrooms, full bathroom, dining room, living room and kitchen; upstairs: 2 bedrooms, bathroom and living room, dining room and kitchen. Revenue of apartment $75.00. Buiding in A-1 shape. Asking price $15,500 — terms.

Apply to
Charles Heuvel, Representative
R. R. 2, Brinston Tel. 652-4764
22-23c

NOTICES

PERSONAL—Hygienic Supplies (Rubber Goods) mailed postpaid in plain, sealed envelopes with price list. Six samples, 25c; 24 samples, $1.00. Mail-Order Dept. M-57, Nov.-Rubber Co. Box 91, Hamilton, Ontario.

NOTICE

There will be no Milk Delivery on Thanksgiving Day, Monday, October 13th.

Don Keiver - Cameron's Dairy 23p

NOTICE

This notice will certify that I will not be responsible for any debts incurred in my name by anyone other than myself, from this 9th day of October, 1969, on. 23-25p —Basil Young

NOTICE

We now offer a Trucking Service for Custom Slaughtering Please contact John Francis Phone Iroquois 652-4630.
We slaughter Pork on Mondays and Beef on Tuesdays at Earl's Meats, Chesterville, Tel. 448-2324. 15tfc

ATTENTION, FARMERS

You will receive the best prices for your dead, sick and disabled cows and horses. We have no collectors, you deal directly with us. You have added benefits of the money usually paid to collectors. Licence No. 191-C-69.

— Call Collect —
ED. C. WOODS, 989-5281
or
C. F. WOODS, 989-6176
Mountain, Ontario
36tf

ATTENTION, FARMERS

You will receive the best prices for your dead, sick and disabled cows and horses. We have no collectors, you deal directly with us, you have added benefits of the money usually paid to collectors.

24 hour service - 7 days a week so call collect to:
HERB LOUCKS, Winchester
Tel. 774-5250
or
GUY MACHABEE, Crysler
Tel. 987-2818

Collector's Licence No. 182-C-69
Receiving plant St. Albert
134-RP-69
35tfc



FOR ALL YOUR NEEDS!
CALL - 774-2007
DURANT'S
Plumbing & Heating
WINCHESTER

NOTICES

BY-LAW NO. 13-69
TOWNSHIP OF WINCHESTER

A By-Law to raise $200,000 to aid in the construction of Tile Drains.

The Council of the Township of Winchester, pursuant to The Tile Drainage Act, enacts as follows:

1. The Reeve may from time to time, subject to the provisions of this by-law, borrow on the credit of the corporation of the Municipality such sum not exceeding in the whole $200,000, as may be determined by the Council, and may in manner hereinafter provided, issue debentures of the corporation in such sums as the Council may deem proper for the amount so borrowed, with coupons attached as provided in section 4 of the Act
2. Subject to section 10 of The Tile Drainage Act, when the Council is of opinion that the application of any person to borrow money for the purpose of constructing a tile drain should be granted in whole or in part, the Council may, by resolution, direct the Reeve to issue debentures as aforesaid and to borrow a sum not exceeding the amount applied for, and may lend the same to the applicant on the completion of the drainage works.
3. A special annual rate shall be imposed, levied and collected over and above all other rates upon the land in respect of which the money is borrowed, sufficient for the payment of the principal and interest as provided by the Act.

First Reading — June 2nd, 1969
Second Reading—June 2nd, 1969
Third Reading—October 3, 1969
Passed, signed and sealed this 3rd day of October, 1969.

CECIL MacNABB, Reeve
GLENN MacGREGOR, Clerk.

NOTICE

Corporation of the Township of Winchester.

Take notice that the above is a true copy of a By-law passed by the Council of the Township of Winchester on the 3rd day of October, 1969, and all persons are required to take notice that anyone who desires to apply to have the by-law or any part thereof quashed must serve notice of his application upon the Head or Clerk of this municipality within 20 days after the last publication of this notice, and must make his application to the Supreme Court of Ontario within one month after the said date. This notice was first published on the 9th day of October, 1969, and the last publication will be on the 23rd day of October, 1969.

GLENN MacGREGOR, Clerk.
23-25c

WANTED
DEAD OR ALIVE

I will pick up your dead cattle for the best prices. 24 hour service.

Call Collect
GERARD HEBERT
Phone Crysler 987-5364
or
Chesterville, 448-2612

Lic. No. 179-C-69

WANTED

BABYSITTER WANTED — Reliable girl or woman to look after one small child, three others in school, while mother works. Good wages. May live in, if desired. Tel. South Mountain 989-6130 after 6 p.m. 22-23p

HELP WANTED — Male preferred. Bookkeeping experience essential. Duties include a minimum of retail clerical. Reply to Box L-624, Winchester Press, stating age, marital status, experience, and references and salary expected. Attractive fringe benefits. 22tfc

FEMALE HELP—Mature lady to live in and care for convalescent. Light housekeeping duties. Tel. Winchester 774-2411 or 774-3536 (evenings). 22-23c

WANTED — Masonry and Carpentry Work. Chimneys to build and repair. Floors to lay and Tiles sold. Painting and general repairs. For free estimates call Barkley Bros., Don Barkley 989-5460, Paul Barkley 989-2860. 10tfc

WORK WANTED—Interior decorating. Everything in wall fashions. For more information and estimates apply to Doug. Durant, Mountain Ont., Phone South Mountain 989-5633. 42tfc

WANTED — Wrecked snowmobiles and late model cars and trucks, required for parts and resale. Apply Amell Auto Parts, Cornwall, Ontario. Phone 932-5603. 46tfc

WORK WANTED—Interior and Exterior Painting and Decorating. Free estimates. For further information call: Ken McLaren, Winchester. Phone 774-3793. 31-1-yr.-p.

WANTED

Sewing — Dressess, Suits and Children's Clothing of all types. Please call Winchester 774-3231. 39tfc

TENDERS

Written Tenders plainly marked will be received by the undersigned until October 15th, 1969, at 5:00 p.m. for the purchase of the following Assets of the Estate of the late Dennis Ellsworth Summers.

(1) Mobile Home, fully furnished, located on Part of Lot 22 in the Fifth Concession of the Township of Mountain.
(2) Lot, being Part of Lot No. 22 in the Fifth Concession of the Township of Mountain, having a frontage of 355 feet by a depth of 200 feet.

Any tender not necessarily accepted.

Examination will be arranged by appointment.

For further information contact George E. Summers, 231 Water Street West, Cornwall, Ontario. Phone 932-4755.

GEORGE E. SUMMERS,
Administrator of
the Estate of
Dennis Ellsworth Summers
23c

WANTED

MALE HELP WANTED — Capable man, for general store duties, in local hardware store. Apply in person to Geggie's Hardware, Winchester. 23-24c

FEMALE HELP WANTED

DING - DONG! Christmas selling starts early with AVON—Earn $$$ for your Christmas in spare time near your home. Write to: Mrs. A. White, 137 Reynolds Drive, Brockville, Ont. 23c

WANTED — Old Guns and Old Record Players—Gramaphones or Victrolas. Top price paid. Tel. 774-2636. 22-23c

WANTED—Reliable mature lady desires part-time position, receptionist, order clerk, saleslady. Tel. 774-3447. 23-24p

R.N.A. WANTED—30 hours per week, in Dundas Nursing Home. For further information call 543-2335. 23c

WANTED—Young married woman seeks housecleaning duties two days per week in Winchester area. Tel. 774-2613. 23p

TO RENT

FOR RENT — Heated, one bedroom apartment, available November 1st. Tel. 774-2205. 22tfc

TO RENT—Storage for small camp trailers. Tel. Metcalfe 821-2259. 22-23c

TV RENTALS — Call McDonald TV, Vernon. Tel. 821-2949. 23-26c

FOUND

FOUND—Young Holstein Cow, good milker. Tel. 821-2683. 23c

RENTAL -
Back Hoe And
Front End Loader
AND SUPPLY -
SAND - GRAVEL - FILL
WEEPING BED STONE
◆◆◆◆◆◆◆◆◆◆◆◆
Colin Campbell
821-2173
Metcalfe, Ont.

PROFESSIONAL DIRECTORY

GRAHAM L. CASSELMAN
C. L. U.
Crown Life Insurance
Group Insurance - Pension Plan
Phone 774-3104 Winchester

Biccum & McIntosh
LIMITED
General Insurance - Real Estate
Agents For
North American
LIFE
Business 774-2410
H. E. Biccum 774-3233
J. R. McIntosh 774-2142
WINCHESTER, ONTARIO

MONUMENTS
Where you Buy the Best for Less
Satisfaction Guaranteed
No. 1 Granite Only
Cemetery Lettering
DWIGHT H. CROWDER
Phone 535-2683 Williamsburg

MONUMENTS
L. D. Wells & Sons
No Flat-Top Bases Used
MONUMENTS, CEMETERY LETTERING
"We are Qualified to Service What We Sell"
on No. 2 Highway opposite the New Union Cemetery
PHONE 534-2255
ROSS McCONNELL, 774-2911
"The Most Modern Shop In Eastern Ontario"

SUMMERS INSURANCE SERVICE
TELEPHONE 774-2515
A Complete Insurance Service for all lines of Fire and Casualty Insurance.

THOMAS SHIPMAN LTD.
Realtors
OTTAWA - ONTARIO
Local Representative
CARMAN H. CROWDER
Tel. 989-2157
South Mountain - Ontario

ROCK OF AGES FAMILY MONUMENTS
Look for this seal. It's your guarantee of permanence.
J. L. KINKAID
Morrisburg
Phone KI 3-3184
Authorized Dealer
"Cemetery Lettering"

COMMERCIAL PRINTING
Everything You Need
In The Printing Field
—FREE ESTIMATES GIVEN—
THE WINCHESTER PRESS
774-2524 —— phone —— 774-2525

Fred S. Coons
INSURANCE
For Prompt Service Call
CHESTERVILLE Ph. 448-2398

MELDRUM and JOHNSTON
Ontario Land Surveyors
W. J. JOHNSTON, O.L.S.
Tel. 774-2414 P.O. Box 394
Henderson Crescent
WINCHESTER, ONTARIO

HENDERSON LODGE NO. 383
A.F. & A.M., WINCHESTER
Meets in the Masonic Temple on the Second Thursday of eacn month at 8.00 p.m.
Visiting Brethren Welcome
C. CHAMBERLAIN, Wor. M.
DR. W. A. SHERWOOD, Sec'y.

Life Insurance
District Representatives of The Mutual Life Assurance Company of Canada: Lyall M. Crowder, South Mountain, Phone 989-2154; Keith Crowder, Brinston, Phone S. Mtn. 989-2030.
Office Phone 989-2157

THE ROYAL CANADIAN LEGION
Branch 108, Winchester
Meets on the Fourth Monday of each month in the Legion Hall, Winchester, at 8:30 p.m.
All War Veterans Welcome
J. O. McCONNELL, President
ROY HOLMES, Secretary
Hall Rentals, R. McCONNELL
ARCHIE RICE, Treas.

Harold D. Poapst
INSURANCE
REAL ESTATE BROKER
All Classes Of Insurance including LIFE
PHONE 774-2602 WINCHESTER

S. EARL FREELAND, C.L.U.
The Manufacturers' Life Insurance Company
Suite 403, Victoria Building
140 Wellington St., OTTAWA
Telephones: Office CE 2-3507
Res. Winchester 774-2334

R. BRYSON PATTERSON
OPTOMETRIST
Office Hours: 9 - 12 — 1 - 5
For appointments Ph. 258-2274
Prescott Street, Kemptville

RAY'S WROUGHT IRON
Manufacturer — Sales
Railings & Awnings
FREE ESTIMATES
Call 774-3025 After 5:00 p.m.
R. R. VanNoy, Prop.
Winchester, Ontario

CARD OF THANKS . . .

On behalf of the LIONS CLUB OF WINCHESTER I take this opportunity to thank everyone who contributed to the success of our Auction Sale on September 27th which was held in conjunction with other activities to raise additional funds for the construction of the proposed Winchester and District Community Centre. Specifically and in particular I would like to thank the auctioneers Mahlon Zeron and Harold Ball who donated their services, Lions Bill and Gary Collins who made their facilities available for us to hold the auction; to Mrs. Lyle Rae for tabulating the sales; to the farmers who supplied the wagons; to the merchants and citizens of the village and area who donated articles, both new and used, to this venture, and finally, to each of you who attended and bid on the articles offered for sale. Through your generosity, we were able to turn over an additional $1389.00, along with the $5,000 which has already been committed toward the construction of this District Community Centre. To the merchants and the people in the village and area who, unfortunately, had articles to donate and were not picked up, we apologize. If it is our decision to make this a yearly project, we would hope for more time to organize and canvass the area properly. To all who helped, again THANK YOU.

LION REG. HARPER, CHAIRMAN, Auction Committee
LIONS CLUB OF WINCHESTER

LESLIE HARVEY AND HOWARD SHEPPARD

Wish to announce that we are no longer associated with Mr. Clifford J. Hill of Winchester Management Consultants.

We will continue to give our personalized service to your Income Tax and Bookkeeping needs, in the name of **HARVEY AND SHEPPARD.**

We invite your enquiries. Phone us collect at Winchester 774-2738, or write Box 310, Winchester.

OFFICE HELP WANTED

Male or female for interesting office work in modern and growing Winchester business. Should have bookkeeping knowledge and be a good typist. Pleasant personality a prerequisite. Position may be full or part time. Apply stating particulars in full to:

BOX P-444, THE WINCHESTER PRESS
Winchester, Ontario

LOST

A young female German Shepherd-type Dog, answers to "Tory." Collar and old rabies tag on dog when last seen. Reward. Please call any information to R. D. Scott, Osgoode. Tel. 826-2075.

FOR SALE

LARGE TEN ROOM FRAME HOUSE on half acre lot in Williamsburg. Easily converted to double dwelling. Must sell. Offers invited.

TWO BEDROOM BUNGALOW centrally located in Winchester. Modern conveniences. Low price. Immediate possession. Terms.

SOLD

SMALL HOUSE with Barn and three acres of land near South Mountain. Offers invited.

SEVERAL GOOD FARMS from 100 to 265 acres within 10 miles of Winchester.

H. E. BICCUM, Broker
Phone 774-2410- Evenings 774-3233

BUNGALOWS FOR SALE

TWO New Three-Bedroom Bungalows in Winchester. One at the west end of the village; one near hospital.

W. C. MacDONALD
BROKER
ANNE VAN SLEUWEN, Rep.
Tel. 774-3022
17-18c

Russell Farm Service
ATTENTION . . . FARMERS AND DROVERS

We Buy Sick or Dead Animals, Cows or Horses. We pay according to size, quality and animal not dead more than 2 to 5 hours. Best Prices Paid. 24 hours Service - 7 days per week.

Call Russell 445-2859
RENALD MOSS
ST. ONGE, ONT.
Licence No. 192-C-69

TO FILL YOUR NEEDS . . .
WE HAVE . . .
- GRAVEL
- SAND
- TOP SOIL
- STONE

5 Bulldozers Available For Any Job You Need Completed

Sullivan Bros.
GENERAL CONTRACTORS
Phone Chesterville
448-2660

CORNWALL - OTTAWA - MORRISBURG
MacLEOD, COMRIE & CO.
CHARTERED ACCOUNTANTS
Licensed Trustees in Bankruptcy
Cornwall 932-3613
Morrisburg 543-2935

THORNE, GUNN, HELLIWELL & CHRISTENSON
Arthur A. Crawley & Co.
SUITE 400, CONGILL BUILDING
275 SLATER STREET, OTTAWA
TELEPHONE 233-7715
Chartered Accountants
Other Offices in Centres Across Canada and in the Caribbean Area.

Special Services Mark Presbyterian Anniversary South Mountain Church

A very memorable Service of Thanksgiving was held in St. Andrew's Presbyterian Church, South Mountain, Sunday evening, September 28th, in commemoration of the 89th Anniversary of the Congregation.

The sanctuary was beautifully decorated in Fall colours and decor, provided by Miss Lou Hunter, Mrs. J. Vidal, and helpers, with complimentary flowers adding to the setting.

A good congregation of members, and visitors from Winchester, Chesterville, Mountain, and the sister congregation of Knox Church, Iroquois, joined in the spirit of thanksgiving that marked the occasion.

Speaking on the subject, "God Reasons With Man", the Rev. William Craig, M.A., of Finch, Guest Minister, provided a thought-provoking and inspirational sermon; and the ministry of music was ably presented by Mr. and Mrs. Sheldon Robinson, of Winchester, rendering their chosen selections with great feeling and spirit....'Sharon's Rose' and 'The Wonder of It All' by George B. Shea; 'Not One Forgotten' by H.G. Gilmour; and 'Wonderful Jesus' by E. Sellers.

The Rev. John Hibbs, pastor, conducted this special service of praise, and spoke briefly in appreciation, and on behalf of the Kirk Session, for the congregation's observance, and particularly for the ministries of Word and Music provided by Mr. Craig and 'the Robinson's'.

A small reception for the congregation's guests, members of Session and the Board, was held in the Fellowship Hall following the service, when a delicious luncheon was served by the St. Andrew's Choirs.

Of special appreciation by the congregation was the well-presented anthem 'How Great Thou Art' by S. Hine, offered by the combined Junior and Senior Choirs, under the leadership of Mrs. Arnold Shaver, organist.

Special chimes music, broadcast from the church steeple, was also gratefully appreciated by the congregation and noted by many of the visitors, compliments of Gordon Cumming.

Vancamp

Sorry to hear Andrew Rose was taken to a Kingston Hospital during the week. All wish him a speedy recovery.

Mr. and Mrs. Ben Crowder are vacationing in the Western provinces with relatives.

Mrs. Lorne Crowder, spent a few days in the Winchester Memorial Hospital. She returned home on Saturday.

Mr. and Mrs. Winston Bellinger of Vernon, Mr. and Mrs. Roy Bellinger and Douglas, Mrs. Percy Bellinger and Charles Constanteou of Vanier City were Sunday visitors with Mr. and Mrs. Nelson Bellinger.

Mr. and Mrs. E. Stevens of St. Catherines were visitors with Mr. and Mrs. Dawson Levere, Sr. last week.

Miss Edith W. Loucks Dies Following Brief Illness

Following a brief illness, Miss Edith W. Loucks, Russell, Ontario, passed away at the Civic Hospital, September 25th. She was in her 95th year.

A daughter of the late Aphriam Loucks and Adelaide Moke she was educated at Russell Public School and Vankleek Hill High School. Graduating from Winnipeg General Hospital as a nurse in 1912, she worked in several parts of Western Canada, Saranac Lake, U.S.A., and St. Agathe, Quebec.

Prior to her nursing career she had taken a course in secretarial work, dress-making and school teaching. She is survived by several nieces and nephews.

Funeral service was conducted by Rev. L.S. Woolfrey, United Church Minister from Warner Funeral Home, with interment in the family plot at Loucks' Cemetery.

Pallbearers were Thomas Kinchen, Shirley Rombough, Edgar Young, Orton Harrison, Lloyd Loucks and Edgar Loucks.

Business Of Farming Course Applications Close Friday

Arrangements are being completed to hold a 20 week Business of Farming Course at North Dundas District High School, beginning November 17th. This course is designed to assist farm operators improve their farm management skills.

Applicants will be interviewed to discuss full details of their present farm operation and to assess their elegibility for acceptance to the course. Classes will run from approximately 4:00 p.m. until 10:00 p.m., Monday through Friday, under the guidance of qualified instructors. Major emphasis in this course will be placed on Business Management and in particular, money management and overall farm planning. Specific courses will deal with soils and fertilizers, crop production and handling, dairy, beef and swine management, farm machinery and building management, etc.

Application deadline is FRIDAY, OCTOBER 10th. Application forms are available from the Ontario Department of Agriculture and Food Office, Winchester.

10,000 Attendance Sets Metcalfe Fair Record

Metcalfe's 3-day, 113th Annual Fall Fair drew a record attendance of 10,459, an all-time record. Favoured with ideal weather conditions particularily on Saturday when brilliant October sunshine and unseasonably warm weather greeted the thousands who admired the fine exhibits, enjoyed the midway and renewed old acquaintances.

Star Broadway Shows presented the largest midway ever assembled at Metcalfe with rides, fun and games for all ages. The Community Centre building was divided in two for this fair with one half utilized for dairy and beef cattle, and the other half for 4-H classes.

Friday was 'Achievement Day' for local clubs, and on Saturday ninety-eight members competed, each contestant having been a winner at such an achievement day at either Richmond, Carp or the previous day at Metcalfe.

Gordon Blair, Grenville-Carleton MP officially opened the fair.

In his remarks to a large crowd in Osgoode Township High School auditorium, he said fall fairs have always played an important part in the growth of Eastern Ontario, and he added that he felt the fairs would long continue to be an integral part of rural society.

This was the first time the exhibition's history that a special program was planned for Friday night. Scottish music by the MacDonald Sisters headlined the show

Activity on Thursday centred around exhibition buildings where all classes bulged with entries. Noted this year was the exceptionally large educational showing.

FRIDAY'S SHOW

Friday's show included heavy horses, black and white show, sheep, swine and a tremendous exhibition of calves in 4-H classes.

Sports headlined the grandstand show with both football and volleyball games and a 'Mutt Show' attracted attention with a wide variety of dogs in all sizes, shapes and dress.

School children attending the show were given free passes by Metcalfe and District Lions Club and at a draw Brenda Smylie of Greely won the new bicycle presented annually by the Lions Club.

Top prize winners in various classes were as follows:

Seed Grain: Dwight McRuer of Kenmore and Earl Quinn of Metcalfe.

Commercial Feature Hay and Silage: Mrs. Walter Kinkaid of Russell and Robin Campbell of Vernon.

In both the vegetable and apple classes Gilles Laporte of Ottawa won top honours.

Flowers: Alfred Campbell of Kemptville; Mrs. Dorothy Reid of Metcalfe; and Mrs. Rachel Waddell also of Metcalfe.

Needlework: Mrs. S.J. Neilson of Carleton Place and Mrs. N. Dugdale of Russell.

Baking: Mrs. Charles Wallace and Mrs. Dorothy Reid, both of Metcalfe.

Canned and Preserved Products: Mrs. A. Norton, of Mountain and Mrs. Charles Wallace of Metcalfe.

Best bread was baked by Mrs. Mary Campbell; best cake by Mrs. Charles Wallace and the best pie by Mrs. M. Racicot of Ottawa.

Top honours in sheep classes went to Cecil Acres, Osgoode; John Campbell, Metcalfe; Don Acres, Kinburn; Gerald Hunter, Smiths Falls and Alex Dow and Sons of Metcalfe.

Eric Stanley, Metcalfe; Lorne Banning, Osgoode; Gib Crawford, Richmond; Walter Sparks, Stittsville; and Grant and Gordon Hodges of North Gower showed the best heavy horses.

At the Black and White Show, Champion Bull was exhibited by A.J. Veninga, of Carp and the Reserve Champion by Scott and Charlie Argue of Metcalfe. Champion female by Ray Kemp and Son, Ramsayville; and Reserve champion by W.J. and R.A. Anderson, also of Ramsayville.

At Saturday's 4-H Achievement Day results were as follows:

Senior Holsteins (25 entries). Grand Champion, Susan Rivington, Carp; Reserve Grand Champion, Brian Rivington, Carp. Junior Holsteins (27 entries) Grand Champion, Ruth Kettles, Ramsayville. Reserve Grand Champion, Larry Hodgins, Carp.

Senior Jerseays (6 entries). Grand Champion, Bill Sharp. Marvelville; Reserve Grand Champion, Bonnie Mitchell, Metcalfe.

Senior Guernseys (5 entries). Grand Champion, James McEwen, Kars; Reserve Grand Champion, Annette Nooyen, Marvelville.

Junior Guernseys (5 entries). Grand Champion, Mary Lou Reynen, North Gower; Reserve Grand Champion, Connie Drough, Richmond.

Senior Ayrshires (4 entries). Grand Champion, Robert Lee, Winchester; Reserve Grand Champion, Ron Rogers, Richmond.

Junior Herefords (7 entries). Grand Champion, Michael St. John, Richmond; Reserve Grand Champion, Robert Mulligan, Carp

Senior Herefords (5 entries). Grand Champion, Kevin Bradley, Stittsville; Reserve Grand Champion, Raymond Mulligan, Carp.

Beef Steers: Grand Champion, Helen Hill, Kinburn; Reserve Grand Champion, Barry Stewart, R.R.6, Ottawa.

Showmanship Classes: Grand Champion - Terry Murdock, Osgoode; Reserve Grand Champion - Larry Hodgins, Carp.

Group of '3' winners are: (a) Senior Holsteins: Carp 4-H Club: Susan Rivington, Brian Rivington and Glenda Rivington.
(b) Junior Holsteins: Gloucester 4-H Club: Ruth Kettles, Ross Nicholson and Francis Perrault.
(c) Senior Jerseys: Vernon 4-H Club: Bill Sharp, Bonnie Mitchell and Robert Mitchell.
(d) Senior Guernseys: West Rideau Valley 4-H Club: James McEwen, Jacalyn McEwen and Phillip McEwen.
(e) Junior Guernseys: West Rideau Valley 4-H Club: Mary Lou Reynen, Connie Drough, and Margaret Humphries.
(f) Senior Herefords: Gloucester 4-H Club: Michael Berube, Raymond Berube and Robert Berube.
(g) Beef Steers: West Carleton 4-H Club: Tom Hill, Helen Hill and Allan Bridges.

According to a spokesman for the Department of Agriculture the bulk of Carleton's quota of 47 calves for the Ottawa Winter Fair, Eastern Ontario-Western Quebec 4-H Championship calf show will be selected from this Metcalfe show.

Results released by fair secretary Eldon Craig showed the following results in various classes on Saturday. M. Miller & Sons, Glasgow Station and R. A. Stewart of Cobden led all entries in Shorthorn classes, while H. Lannin, Winchester exhibited the best herefords.

In the Ayrshire division, Ellen Bompas, Richmond, James Cotton & Sons, Navan, J.K. Campbell of Metcalfe and Don McIntyre of Finch were top winners.

Dwayne Acres, Osgoode and Earl Quinn, Metcalfe showed the best swine. Saturday's heavy horse show was one of the best in years with single horeses, teams, 4-horse teams and 6-horse teams The best 6-horse team was shown by Lawrence Wallace of Vernon. William Brass, Lachute had the best 4-horse team exhibit. Other winners include Gilbert Crawford of Richmond and Walter Sparks of Stittsville.

The light horse show which began early in the afternoon and continued in the Community Centre building at night drew a large list of entires and consequently a long list of winners. There were ponies, roadsters and saddle horses with the following appearing in the winning circle:

Saddle Pony - A.B. Lawrence Trophy - Guy Unsworth; Heavy Harness Pony - N. Nettleton's Trophy - Mrs. F. Ryan, Kilreen Farms; Heavy Harness Horse - Eldon Veitch Trophy - Mrs. F. Ryan, Kilreen Farms; Opera Hunter - E. Whiteside Trophy - Betty Chambers of Kars; Musical Chairs - Orr Unsworth's Trophy - Jimmie Brown, Richmond; Harness Tandem - Elwood Craig Trophy - Orval Reaney, Ottawa; Western Parade Horse - Gerald Morris Trophy - Don and Allan McLeod, Ottawa; 4 Horse Tandem - Heavy Horse - Wm. Brass of Lachute; Roadster - Gordon Blair Trophy - Lorne Crawford, Ottawa; Western Parade Pony - Johnston Motor Sales Trophy - Bruce Waddell, Ottawa; Lady's Saddle Horse - Edgar Stanley Trophy - Mrs. Marjorie Klatt, Kars; Pair Shetland Ponies - Alvin Cowan Memorial Trophy - Mr. and Mrs. Lloyd Goth; Span Carriage Horses - Dr. W.A. Pallistin Trophy - All Bergeron, Carlsbad Springs; Pony Stake - Scott Argue Trophy - Arnold Spratt, Ottawa.

Two classes with local entries proved welcome added attractions. One, the local pony class with prizes donated by Dr. and Mrs. C.E.L. Morrow and the other the 'Mutt Show'.

First prize winner in the pony class was "Poppy", ridden by Lynda Craig and second award went to "Bobby", ridden by Margaret Harvey.

In the 'Mutt Show', Jo-Anne Davies had the largest dog; David Dooley, the smallest, Barbara Craig, the best behaved; Judy Stanley, the best dressed and the best groomed dog was owned by Beverly Viallancourt.

Two dances climaxed the 3-day show with the whirling lights of the midway plainly visible till midnight.



Grand Champion Shorthorns

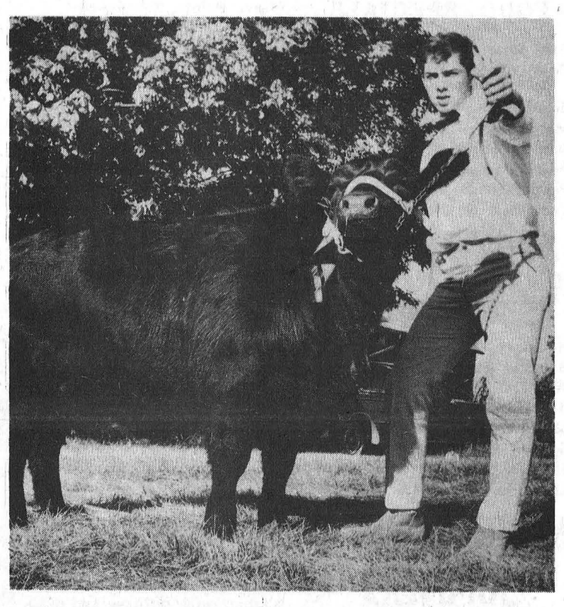

Carleton County Grand Champion Showman

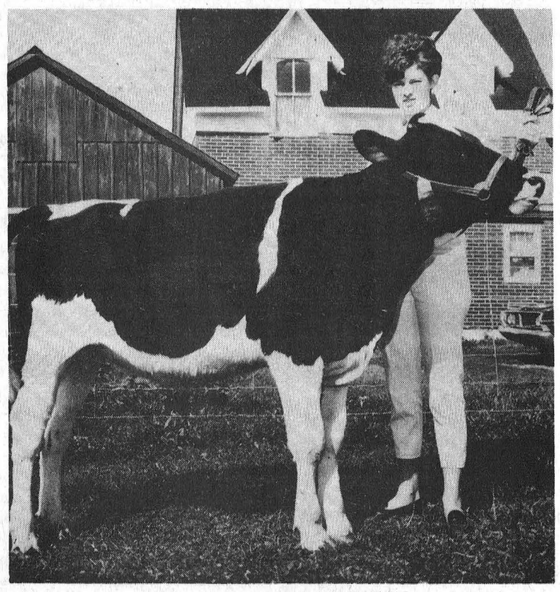

East Carleton Top Showman

Art and Amy DAYKIN
PHOTOGRAPHY
- Family Groups
- Weddings
- Children
- Adults

OSGOODE - ONTARIO
Phone Osgoode 826-2567

WINCHESTER PRESS
is having a Smith-Corona
type-in



It's the in thing with teenagers who want to swing college. Not the sit-in. Or the be-in. The type-in. And it happens in front of the world's first electric portable typewriter.

A Smith-Corona Electric Portable can help your teenager write twice as fast. Improve spelling. Increase reading speed. Stimulate creative writing. Build word power. Encourage neatness. And, because it's fun to use, motivate him to want to do better. (Or her.)

The Smith-Corona Electric Portable is an age ahead of ordinary manuals. A learning tool tuned to the world we live in. Because electricity does the work, it makes learning to type almost effortless. Because it's portable, it's the natural choice of today's studyboppers.

They hold even more type-ins at college.

WINCHESTER Press
PHONE 774-2524

8%....
... and always cash on demand
Canada Savings Bonds
1969/1970

This Bond should be purchased with cash or on monthly savings plan, and ALL PREVIOUS Canada Savings Bonds should be exchanged for this one. Ask for details from our local Authorized Agent.

MRS. MARY E. KEYES
WINCHESTER SPRINGS
TELEPHONE 774-5855

JOHN GRAHAM & COMPANY LIMITED
100 SPARKS ST. OTTAWA TEL. 237-0590



The Story Of Milk
As Sold In The Red Cartons Will Be Told Each Week In This Advertisement.
Don't Miss An Issue And Find Out Why WINCREST MILK Is Good For You.

The Finest in Dairy Products
WINCREST DAIRY
Your Dairy Number 774-3630
BASIL DAWLEY AND SONS — WINCHESTER, ONTARIO

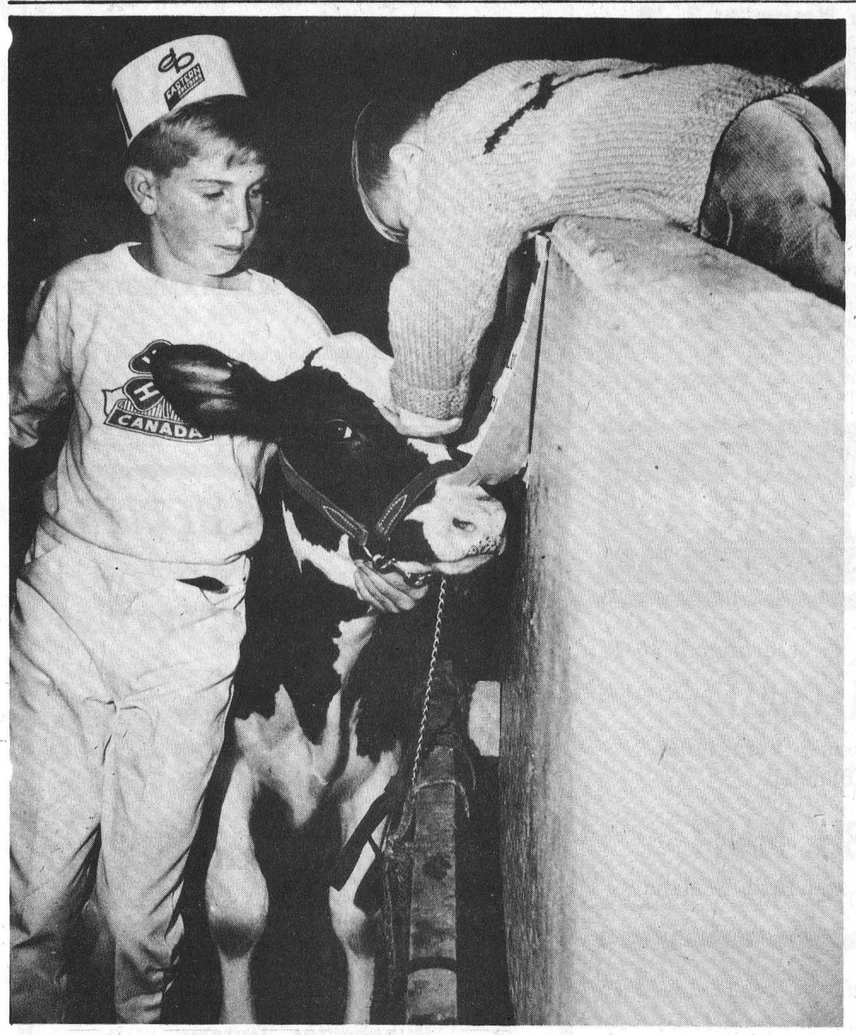

One Inch Longer

Showing Man's Best Friend



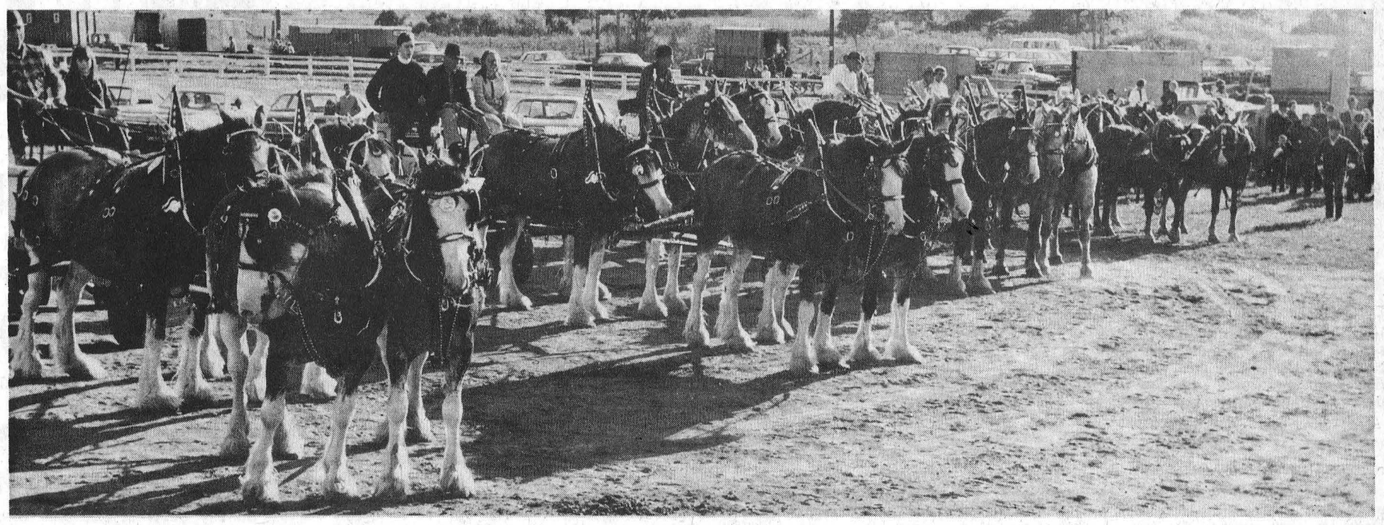

What's The Horsepower?

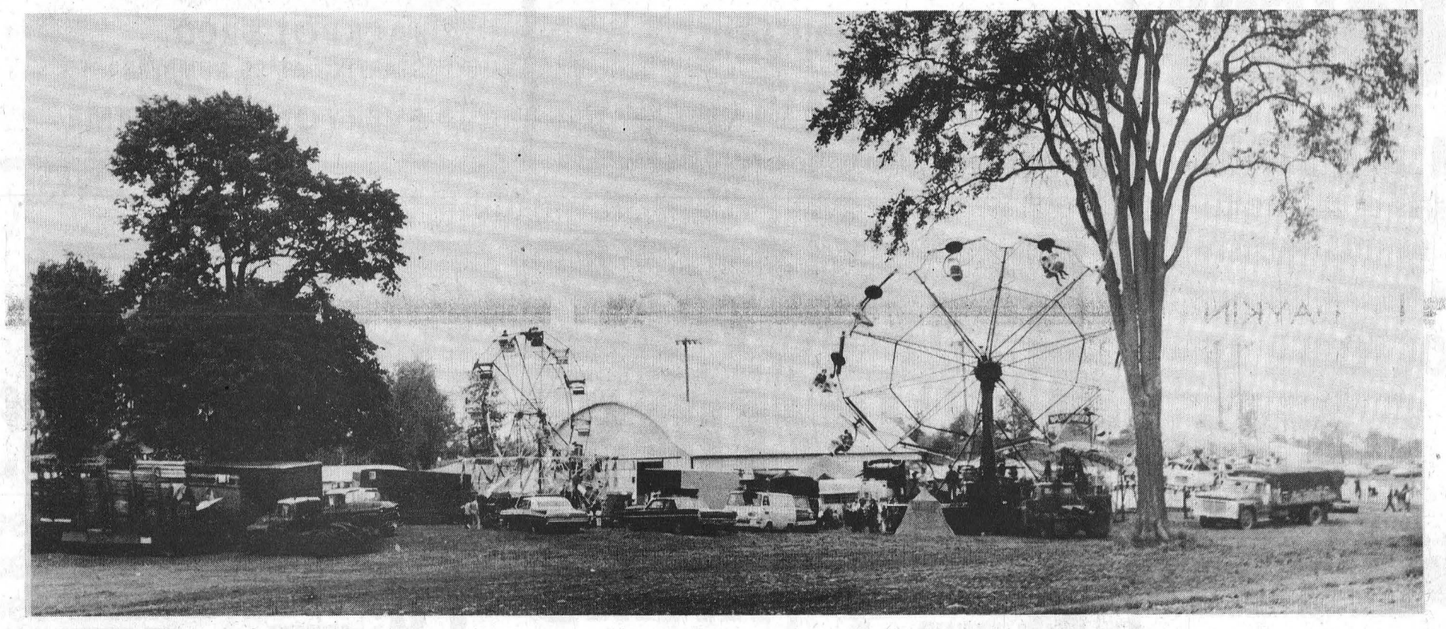

Ferris Was Big Wheel

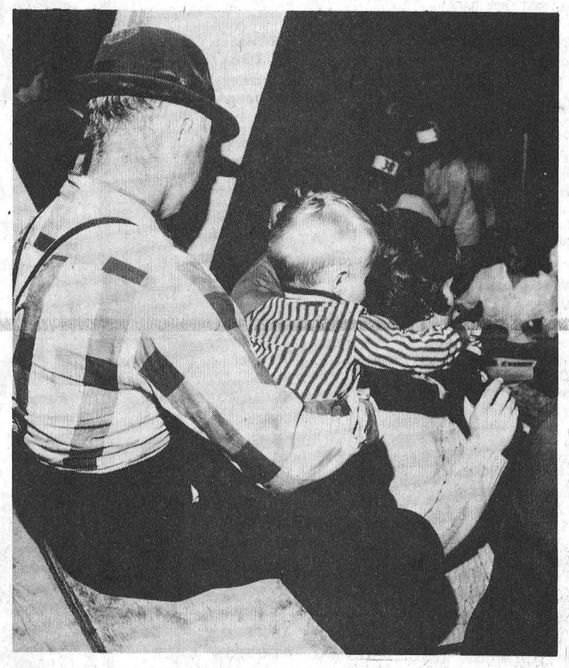

Just Waiting

A DAY AT METCALFE FAIR



Waiting For Questions

PRESS PHOTO FEATURE



Smiles Of Fear

AT WINCHESTER CLUB

Lady Curlers Prepare For 1969-70 Season

A small group of enthusiastic lady curlers met in their club room September 30, to draw up plans for the '69-70' season.

President Jen Lloyd was in the chair. Mrs. Chester Robinson the new secretary replacing Mrs. Lorne Acres, read the minutes, and gave the treasurers report.

Reports were given by Mrs. Howard Summers, who was in charge of catering to the summer wedding. Also a report from the housekeeping committee Mrs. Charles Ault and Mrs. Harry McNeil. It was decided that the housekeeping committee should purchase a vaccum cleaner and a floor polisher.

Curling fees are $25.00 with a discount of $5.00 if paid by January 15th. Mrs. Robinson will be available during curling afternoons as well as some evenings to make it more convenient for payment.

Olive Summers, Doris Holmes, Hilda Ault, and Marg Anderson volunteered to draw up working committees for bonspiel days and all other special events.

Dates for ladies bonspiels are as follows: Ladies out of town - January 15; Fetterly Cup - January 17; Biccum Cup - November 26.

A friendly Bonspiel for out of town teams early in November for which the date has not yet been set.

Broder Cup competition to be hosted by our club, date to be decided at a later time.

Plans are being made to send a team to C.F.R.A. Bonspiel on October 22nd and 23rd.

Mrs. Chester Robinson is organizing a euchre marathon for mixed couples.

Mrs. Gerald Holmes and her committee have completed plans for the bridge marathon and schedules will soon be sent out.

Winchester Junior "B" Hold First Practice

Winchester Junior 'B' hockey team had its first practise last night at the Kemptville arena and coach Joel Steele reported most of last year's team back with some promising new talent making a first appearance.

The Winchester team is entered again in St. Lawrence Junior 'B' League and will go under the name of "NORTH DUNDAS HAWKS". According to Mr. Steele North Dundas District High School Athletic Association will sponsor the team this season and all home games will be played in the Kemptville arena. Arrangements have already been completed with Kemptville officials for use of the ice on whatever Friday or Sunday evenings are necessary.

Any boys in the junior age group wishing to try out for the team are advised to telephone Mr. Steele at 448-2328, or in the evenings at 258-3736.

A league meeting will be held at Winchester's Country Kitchen next week (October 16th) at which time all teams will make known ice time available and schedules will be released shortly thereafter.

Metcalfe Team Takes To Ice Friday Night

Coach Bill Linegar will have an opportunity to assess the talent of his Junior 'B' players this Friday night. Bill has called a practise session at Embrun Arena from 7:00 to 8:00 p.m. and expects many new faces. At least four of last year's players are over the age limit and there is a possibility others may move into a higher division. Coach Linegar invites all boys interested in seeking a berth on the team to come to Embrun on Friday night or telephone either team Manager Lorne Honey at 448-2090 or Bill at 445-2179.

Calendar of Events

ANNIVERSARY SERVICES AT COLQUHOUN

Services will be held in Trinity United Church, Colquhoun, on Sunday, October 19th, 1969, at 11 a.m. and 2:30 p.m. Preacher: Mr. Mervyn Peters, Spencerville. Special music morning and afternoon. Everyone welcome. 23-24p

AUXILIARY RUMMAGE SALE OCTOBER 23 & 24

Winchester Unit of the Hospital Auxiliary will sponsor the annual Rummage Sale in the Masonic Hall, Church Street, Winchester, on Thursday and Friday, October 23 and 24, from 9 a.m. to 5 p.m. For pick-up of articles for sale, please call Mrs. Raymond Summers, Tel. 774-2606, or Mrs. Howard Willard, Tel. 774-2210. 23-25c

PUBLIC RECEPTION

A Public Reception will be held at Metcalfe Community Centre on Saturday, October 11th, at 9 p.m. in honour of Mr. and Mrs. Jim Hunter, following their wedding. Mrs. Hunter is the former Lynda Quinn, daughter of Mr. and Mrs. Earl Quinn, Metcalfe. Everyone is welcome. 23c

25th WEDDING ANNIVERSARY

There will be a Reception in the Community Hall at Chesterville on October 11th in honour of Mr. and Mrs. Bill Bolton. Old-time and modern music. Summers' Orchestra. Ladies please bring lunch. 22-23p

PUBLIC RECEPTION

In honour of Bryan and Shirley Robinson (nee McRae) on Saturday, October 11th, 1969, at the Masonic Hall, Winchester. Good music. Ladies please bring lunch. 22-23p

MOUNTAIN W.I. MEETING

Mountain Women's Institute will entertain their husbands and other friends at their October meeting, to be held on Wednesday, October 15th, in the United Church Hall, Mountain. Feature: Don Knapp with film on ARDA. 22-23p

PRESBYTERIAN CHURCH ANNIVERSARY SERVICES AT MOUNTAIN

The 38th Anniversary of Knox Presbyterian Church, Mountain, will be observed on Sunday, October 12th, at 11 a.m. and 7.45 p.m. The guest speaker will be Rev. Fred Swann, B.A., of Oshawa. Rev. Swann is well known in this area having received his High School education in South Mountain, and is a graduate of Knox College, Toronto. Special music at both services featuring the Junior Choir. 22-23c

"A BUSINESS OF FARMING" COURSE AT N.D.D.H.S.

"A Business Of Farming" Course will be held at N.D.D.H.S. from November 17th until early April. Application forms are available at the Department of Agriculture Office, Winchester (Tel. 774-2106) until Friday, October 10th. 23c

UNITED CHURCH ANNIVERSARY DINNER

Winchester United Church Anniversary Dinner (served smorgasbord style), sponsored by the U. C. W., will be held in the Church Hall on Monday, October 20th, beginning at 5 p.m. Adults, $1.50; Children under 12 years, 75c. Everyone welcome. 23-24c

PUBLIC RECEPTION

A Public Reception will be held in the I.O.O.F. Hall, Williamsburg, in the evening of October 11th in honour of Mr. and Mrs. Harry Norton (nee Lorraine Pope" who were recently married. Everybody welcome. Ladies bring lunch please. Music will be supplied for dancing. 23c

ROOSTER AND TURKEY SHOOT, OCTOBER 12th

A Rooster and Turkey Shoot will be held this Sunday, October 12, at the Connaught Rod and Gun Clubhouse, Chesterville, commencing at one o'clock in the afternoon, sharp. .22 open sights only. 23c

RUMMAGE SALE AT VERNON

A Rummage Sale, sponsored by Club 31, will be held in Club 31 Hall, Vernon, on Friday, October 17th, from 9:30 a.m. to 2:30 p.m. Donations may be left with club members or at the Hall on the evening before. 23-24c

CHICKEN BARBECUE AT COLQUHOUN

Trinity United Church, Colquhoun, will hold a Chicken Barbecue in the Church Hall, Tuesday, October 21st, from 5 p.m. until all are served. Adults: $1.50; Children under 12 years, 75c; Children under 3 years, Free. For "take-outs" please bring own containers. Everyone welcome. 23-24p

HALLVILLE UNITED CHURCH ANNUAL AUCTION SALE

The Annual Auction Sale of St. Andrew's United Church, Hallville, will be held at the church on Saturday, October 18th, at 1:30 p.m. Fruits, vegetables and farm produce for sale. 23-24p

MORRISBURG GOLF CLUB ANNUAL MEETING

The Annual Meeting of the Morrisburg Golf Club will be held at the Club House on Tuesday evening, October 14th at 8 p.m. All members welcome. 23p

Ottawa Winter Fair November 3 - 8

The Ottawa Winter Fair will have more to see and do this year than at any time in it's sixty-seven year history.

The Fair, which runs from November 3 through to November 8, has added a new dimension with the inclusion of the Ottawa Fashion and Sports Show. Over fifty exhibitors will use the thirty thousand square foot Exhibit Hall in the Civic Centre, showing the latest in winter fashions and sports equipment. This new feature is being developed in conjunction with Southex, a division of the Southam Publishing Company.

A record number of entries is expected in all livestock and Horse Show classes. Competition is expected to be keen, and well balanced shows have been arranged for each of the evening and matinee performances.

Judges for the Horse Show are Thomas McCray of Colombus, Ohio, in the saddle and harness classes, and Arthur Hawkins of Bedford, New York in the hunter and jumper classes.

One of the new features of this year's Fair will be the attendance prize. Some lucky person is going to win a 15 cubic foot Amana freezer, filled with 300 lbs. of Red Brand beef. The draw for this prize will take place on Saturday, November 8 during the Horse Show.

ONTARIO HEART FOUNDATION
FORMATION MEETING
For a Dundas County Heart Chapter
to be held
WEDNESDAY, OCTOBER 15th, 8:30 P.M.
PIONEER HOTEL, WILLIAMSBURG
GUEST SPEAKER: Dr. E. P. J. Charrette,
Heart Specialist at Kingston General Hospital
ALL INTERESTED PERSONS ARE URGED TO ATTEND

FAMILY STYLE ENTERTAINMENT
Winchester
DOORS OPEN 7:00 P.M. CONTINUOUS FROM 7:30

Thurs., Fri., Sat. October 9-10-11
"THE KONA COAST"
Starring Richard Boone, Vera Miles and Joan Blondell
"THE DOUBLE MAN"
Starring Yul Brynner and Britt Eckland

Sun., Mon., Tues., Wed. Oct. 12-13-14-15
Sunday Show at 2:00 p.m. Only (One Showing Each Night)
"CASINO ROYAL"
Starring Peter Sellers, Orson Welles and Trevor Howard
"THE AMBUSHERS"
ADULT ENTERTAINMENT
Starring Dean Martin and Janice Rule

BIGGER . . . and BETTER!
Winchester LIONS CLUB
B-I-N-G-O
EVERY MONDAY NIGHT
AT 8 P.M.
HENDERSON HALL
Winchester, Ontario
* 15 REGULAR GAMES
* 5 SPECIAL GAMES
* JACKPOT $200
STARTING AT 55 NUMBERS
* EVERYONE WELCOME

Basketball
HARLEM ALL-STARS
(THE FUNMAKERS OF BASKETBALL)
VS. NORTH DUNDAS FACULTY
Sponsored by the NDDHS Athletic Assoc.
WED., OCTOBER 15
Starring Goose Jr.
The Talented Star Of Comedy Basketball
TIME: 8:00 P.M. SHARP
ADMISSION: $1.50 - PERSON
* EXCITING PLAYMAKING
* MARATHON DRIBBLING
* HILARIOUS COMEDY
* FUN FOR EVERYONE

Dine Out
For Reservations
CALL 774-2809
SUTTON'S
MAIN CORNER
COFFEE SHOP
WINCHESTER
BOWLING
FUN FOR ALL

GUARDIAN DRUG STORES
These Specials Good From Oct. 6 to Oct. 18

	Reg. Price	SPECIAL
WOODBURY SHAMPOO	$1.79	89c
ARRID — extra dry, 6-oz.	$1.59	99c
BAYER ASPIRIN, 100's	99c	63c
BENYLIN COUGH SYRUP, 8-oz.	$2.05	$1.19
BRYLCREEM HAIR DRESSING	98c	71c
CLEARASIL MEDICATED OINTMENT	$1.29	$1.09
CREST TOOTHPASTE, family size	$1.25	88c

Super Special — AGAROL 16-ounce size Reg. $1.45 — 93c — Super Special

DRISTAN TABLETS, 24's	$1.35	99c
ENFALAC LIQUID, 16.7 oz.		3 - 99c
KOTEX FEMININE NAPKINS, 12's	59c	2 - 99c
LADY PATRICIA HAIR SPRAY, 15-oz.	$1.59	88c

La Rose Pharmacy
Telephone 774-2633 Winchester

for Thanksgiving FOODS
RED & WHITE FOOD STORES
NEVER FROZEN! — BROILER SIZE — 6 to 10 lb. avg.
FRESH TURKEY 43¢ lb.
MAPLE LEAF - Fully Cooked - Short Shank
SMOKED HAMS 79¢ LB
SKINLESS BUTT PORTION
HEAT AND SERVE! HAM SLICES Fully Cooked 99¢ lb.
FOR STUFFING — BURNS PURE PORK SAUSAGEMEAT 59¢ lb.
MAPLE LEAF — SWEET PICKLED — CRYOVAC HALVES COTTAGE ROLLS 79¢ lb.
SHOPSY'S Mild Seasoned BEEF WIENERS lb. 69¢
FEATURES! — SUPREME FRUIT CAKE 2-LB. BLOCK 99c 4-LB. BLOCK $1.95
GOLDEN HOUR POPPING CORN 1-LB. CELLO 2 for 39c
GOLDEN HOUR ASSORTED CHOCOLATES 14-OZ. BOX 89c
CHRISTIE'S PREMIUM CRACKERS 1-LB. PKG. 43c
BEST BUY! — Reg. 89c Value! — 10c OFF PACK — ROASTED 1-Lb. Bag
MAXWELL HOUSE COFFEE 79¢
SAVE 6c! Brown Bear Creamed HONEY #1 WHITE 2-lb. plastic tub 69¢
HEINZ CONDENSED TOMATO Soup FEATURE! — SAVE 5c! 10-OZ. TIN 11¢
MAPLE LEAF — 1 POUND PACKAGE RINDLESS BACON 89¢
BEST BUY! — Save 13c! — LIBBY'S FANCY PUMPKIN 28-oz. tins 2 FOR 49¢
SAVE 3c! — MAPLE LEAF TENDERFLAKE Lard 1-Lb. Pkg. 23¢
PRE-PRICED 69c! — STUFFED MANZANILLA L.P. CLUBHOUSE Olives 12-Oz. Jar 59¢
SAVE 4c! — OCEAN SPRAY Whole or Jellied CRANBERRY Sauce 14-Oz. Tins 25¢
FEATURES! — KLEENEX NAPKINS SAVE 4c! LUNCHEON (75s) 33¢ - SAVE 8c! DINNER (40s) 35¢
BUY-OF-THE-WEEK Flavor-Pak Fancy PEAS 19-oz. tins 5 for $1
SAVE 9c! — MONARCH SPONGE PUDDINGS 9-oz. pkgs. 2 FOR 49¢ Lemon - Caramel, Chocolate - Gingerbread - Golden
SUPREME SOUP MIX 12-oz. 19¢
SAVE 6c! — JET SPRAY BON AMI 15-oz. tin 63¢
HEALTH & BEAUTY AIDS! WIN YOURSELF A BLENDER
REG. 75c! CREST TOOTHPASTE GIANT TUBE 59c
REG. $1.79! HEAD & SHOULDERS FAMILY SIZE 1.49
REG. $1.05! SECRET Deodorant 3-oz. AEROSOL - 1-oz. ROLL-ON 79c
REG. 89c! SCOPE MOUTH WASH 6-OZ. BOTTLE 69c
REG. 88c! BUFFERIN 24's 39c
CRISPY NO. 1 BURLINGTON FRESH CELERY STALK 25¢
FRESH, OCEAN SPRAY CRANBERRIES 1-lb. package 35¢
ONTARIO NO. 1 WAX TURNIPS per pound 9¢
FROZEN FOOD FEAUTRES LARGE — SARA LEE — APPLE DANISH OR PECAN COFFEE CAKE each 79¢
SUPREME PEAS & CARROTS 2-lb. bag 39¢
BEST BUY! — Save 22c! — Parchment Coloured 1-lb. pkgs. Rose or Tulip MARGARINE 4 FOR 89¢
Day after Day You Get MORE FOR YOUR MONEY
BEST BUY! — Save 10c! — 18" WIDE 25-ft. roll Stuart House FOIL Wrap 69¢
RED AND WHITE BRAND — PKG. OF 8 HAMBURGER BUNS or WEINER ROLLS 4 FOR $1
REG. 99c VALUE! — Hershey's Instant CHOCOLATE 2-lb. tin 87¢
MANY MORE SPECIALS IN THE STORE
DIXON'S RED & WHITE FOODMASTER
WINCHESTER PH. 774-2005 AND 774-2631

WINCHESTER Press

Volume Eighty-Two
Thursday, October 9th, 1969

WORKMAN BROTHERS, Publishers

Established In The Year 1888

Published Wednesday Afternoon
Dated Thursday

Subscription Rates: $5.00 per year in Canada; $7.00 per year in the U.S.A.; payable in advance

1968 PRIZE WINNER CANADIAN WEEKLY NEWSPAPERS ASSOCIATION BETTER NEWSPAPERS COMPETITIONS

Member of the Canadian Weekly Newspapers Association and the Ontario Weekly Newspapers Association

Guaranteed Circulation Over 3200
Advertising Rates On Request

"Second Class Mail Registration Number 1555"

EDITORIALS... *the way we see it!*

A Bright October Day

For years we have been led to believe that the "rare days" belong to June. And, of course, June is abundantly endowed with some of the most beautiful days of the year, with promise of more during the later summer months. But, now, summer has gone. Autumn is here and with it the also "rare" days of October.

There are many who will argue that early October is the most beautiful season of all. And after the most recent week-end even the most stubborn of the human species will have to agree that Autumn days are beautiful.

It has long been this newspaper's opinion that the early Fall days rank with the very best in the entire year. Each season is favoured with exceptional days. Winter, with the sparkle of the sun on the snow, and the rich blue skies, Spring and the freshness in the air, Summer with all its warmth, and now Autumn. The golden beauty of Autumn is something else. Deep blue skies, bright sunshine, a nip in the air and a resplendency of colour make days like last Sunday the most beautiful of all.

Early October days are made for a lot of enjoyable events. The last of the Fall Fairs, plowing, a final game of golf, a clean-up around the house or cottage, a drive through the country. It is that time of year especially when the city comes to the country, not to get away from the fast daily routine but to wallow in the beauty of nature.

Soon the days will change. The wind will become more biting. The sun's warmth will not penetrate. Cloudy skies will prevail and the first snows will arrive. But for now let's cherish these really fine days of Autumn.

It's Just A Lot Of Bra, Bra

Sorry, gentlemen, the no-bra trend does not appear to be taking shape in Canada. Unlike many of their freedom-loving sisters in the United States and Europe, the majority of Canadian women are still buying and wearing bras.

In fact, according to manufacturers in Canada's $62 million bra-and-girdle industry, women now have a more extensive wardrobe of bras, bra-slips and body suits than ever before. What has slid off, though, is the girdle. According to a report in the *Financial Post* Canadian girdle shipments in the first quarter of the year totalled 126,640 dozen, down nine per cent. from the same quarter a year earlier.

More minis. More bras. Fewer girdles. Maybe the men are wearing them.



THANKSGIVING 1969

Sugar and Spice



by Bill Smiley

Let's Spread Kindness

Sometimes we shoot an arrow in the air, which comes to earth we know not where. At others, we drop a pebble in a pool and the ripples made are really cool.

Something like this happened recently to my father-in-law. On our last visit to him, inspired by who knows what hidden emotions, he flabbergasted us by quoting, verbatim, hundreds of lines of poetry he had learned in public school, some little while ago. (He is 78.)

This was an entirely unexpected facet of Grandad's personality. We gawked with admiration and he lit up like a neon sign with modest pride.

Most of us can't remember an eight-line poem for two weeks, after memorizing it. How many can remember hundreds of lines after almost 70 years?

But one thing bothered him. He couldn't remember all the stanzas of an old favorite, "The Village Blacksmith." It had one verse in particular which he wanted to get straight, because it was a solace to him in his loneliness, since the loss of his wife. The smith had lost his wife, too, but was pressing on.

Most of you middle-aged and older folk will remember the poem, or at least a few lines, as I do:

"Under a spreading chestnut tree
The village smithy stands;
The smith, a mighty man is he,
With large and sinewy hands;
And something, something something arms
Are strong as iron bands."

Grandad is a man of great persistence, and he determined that he'd remedy the lack. He wrote to a farmer's magazine, the Free Press Weekly, and asked if anyone could help supply the missing verses.

He was overwhelmed, almost physically, by the response. Approximately 150 letters came pouring in. People from ten years old to those in their nineties wrote him. Some remembered studying the poem and chatted about the good old days of the one-room rural school.

Others sent the whole poem. Some wrote it laboriously with rheumatic fingers. Some had it typed. One lady had torn the poem from an old reader (a school reader, that is, not an old person who was reading it). One customer went to the trouble and expense of having photostatic copies made.

What really delighted Grandad, though, was the kindness of the notes and letters that accompanied the poem. One lady sent a long list of other poems from the old Grade Three and Four readers. And the letters came from as far east as Nova Scotia and from B.C. in the west.

Thus my father-in-law learned of the power of the press, something I learned years ago. But I also learned that the term is misleading. The people who plan and execute editorial policy and news coverage for the daily papers have the hilarious idea that they have tremendous power, that they influence people's thoughts and actions.

It is to laugh. Elections are surest proof of this. The dailies could be unanimous in supporting one man for a certain position, and as likely as not the Canadian people, with their own sense of when they are being pushed around, would elect his opponent.

No, it is the little things that demonstrate the power of the press something which touches a chord or a nerve in the reader and rouses him from his habitual apathy to heights of kindness or fury.

I've recently had a good example. Not long ago, I mentioned here, in one paragraph, a woman who is struggling to raise a family of six, decently, on welfare. A good and kindly woman of Riondel, B.C., read it and responded. She wrote and offered to send a box of clothing for boys.

It arrived today, and I've just had a call from the woman on welfare. She was terribly excited. The whole family said it was "Just like Christmas."

There is a lot of warmth in the world, still. Let's help spread it around, in a generation that needs to realize it.

Toronto Telegram Syndicate



Turn After Turn After Turn

This early version of the "wheel" had at least one advantage — NO FLATS. Then, too, rough wood and soft earth created traction without "squealing." The above picture was reproduced from the summer edition of Goodyear's "News Canada" where emphasis is placed on modern polyglas tires. Goodyear's claim is that "Polyglas tires last . . . and last . . . and last." There is little doubt the wheel above, possibly on a Red River cart, was fairly durable also.

LETTERS to the editor

Vernon, Ontario
October 6, 1969

The Winchester Press
Winchester
Ontario

Dear Sirs:

It is very interesting how some Vernon streets (Osgoode Township roads) were paved or unpaved recently.

One example: Sixty-seven feet of road paved past the last residence entrance on a dead end street!

Don McDonald

Chesterville, Ontario
October 3, 1969

The Winchester Press
Winchester
Ontario

Dear Sir:

The members of the Women' Auxiliary of the Memorial Hospital wish to express their appreciation of your co-operation in faithfully recording the sometimes lengthy reports of their monthly activities in your paper. They recognize the strain on your staff and the drain on your time and thank you accordingly.

Yours faithfully
Marion N. Casselman
Press Reporter

Ed. Note: No strain, no drain. Glad to be of some assistance.

The Seventh Column

So you're a good driver and you have all the answers. Sorry, chum, that's the very time you become the most vulnerable. And here's a timely little tip for night drivers. The Ontario Safety League recommends a reduction in speed when another car approaches at night. As the car gets nearer your vision range will drop from about 275 feet to about 150 feet. As it passes, your vision is limited to about 90 feet, even when you don't look directly into the lights. If you make the mistake of looking directly at the oncoming headlights, the glare will blind you for more than three seconds. At 60 miles per hour this will result in your driving "blind" for the length of a football field.

"What to call the Little Woman?" asks a heading. The Ottawa Journal suggests "dear." Can't figure out if they said this with tongue in cheek or not. Did they mean "dear" as in "dear" or "dear" as in "expensive"? Either way it's a good word.

And even the computers make mistakes. Of course what we fail to realize is that these electronic brains were made by man so every once in awhile a cheque for $9.99 is going to come out $999.99. Down at Mount Allison University the computer really goofed to the point of embarrassment. Asked to assign the location of lectures one section of an English class was sent to Room 108. Room 108 was the women's washroom. Ever see a computer with a red face? The next day it sent another group to the men's washroom.

Under the new regulations which ban the use of the now famous DDT in Ontario the following exceptions are worth noting. Under the regulations DDT will be permitted only to: protect tobacco crops from cutworm damage. Limit plant bug damage to apple trees. Control bats, when used by licensed structural exterminators. Approved users of DDT will first have to get a health department permit before purchasing it. The vendor will have to keep a copy of the permit and make a monthly report to the government on all DDT sales. In other words, rigid control. Makes one wonder that if DDT was that dangerous in the beginning why did it take so long for researchers to find out about it? Or have they known for some time? Or is this supposed to be progress? Well, it's something, isn't it? After all it will still be allowed on tobacco crops. Of course the premise here is "what difference does it make?" Medical experts keep telling us that cigarette smokers haven't got a chance anyway, so a little DDT won't hurt. Sort of a rob Peter to pay Paul deal. The DDT is used to kill the worm to preserve the plant that produces the weeds doctors say are killing us. How's that again?

A short but interesting note from Rev. Peter S. Wendell, pastor of East Whiteland Presbyterian Church, Frazer (Malvern), Pa. "Rev. Pete" as he is fondly called by a host of good friends, is a leader in his community and particularly with the Scout movement. He has been one of the leaders instrumental in the Can-Am exchange of Scouts in which many Winchester lads have participated over the years. In his Scout work he has made several friends in the Winchester area and his letter to this newspaper said: "Enclosed please find cheque in the amount of $10.00 for the following ad. to be placed in your issue of October 9. If the cost of the ad is more please advise. If it is less please contribute it to the Community Centre fund." Well, "Rev. Pete" we are most pleased to relay your message of genuine friendship in this column. And the only cost involved will be the $10.00 cheque which we shall be pleased to donate to the Building Fund Committee of the Community Centre in your behalf. We're certain you'll be hearing from the CC shortly. In the meantime the following message from "Rev. Pete": "Best Wishes for a Blessed Thanksgiving to all my scouting friends in Winchester and vicinity." Signed by "Rev. Pete" Wendell, Box 361, Malvern, Pa., 19355, U.S.A. And in November, a Blessed Thanksgiving to you, Sir.

We heartily agree with the following excerpt taken from the Ottawa Citizen editorial page Saturday: "What's good for the community is good for the Bank of Montreal." That's the philosophy behind the bank's latest employment policy. In putting its money where its mouth is, the bank is performing a distinctive public service. Arnold Hart, its president (and part time resident in Winchester district) has announced the bank is starting a pilot project of seeking youngsters who have never had good employment records. Dropouts without basic skills will be offered jobs and trained. Compassion is a factor. But more important, as Mr. Hart says, is the benefit society as a whole can gain if the project is successful.

DO YOUR SHARE FOR FIRE PREVENTION

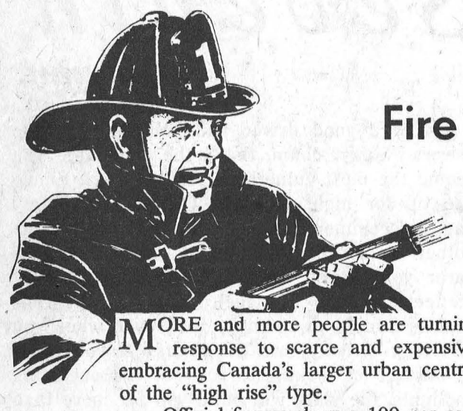

Fire Prevention Editorial

MORE and more people are turning to apartment living in response to scarce and expensive housing in those areas embracing Canada's larger urban centres. Many apartments are of the "high rise" type.

Official figures show a 100 per cent increase in the number of apartment units built since 1966. Some of these rise to great height, far beyond the reach of the tallest fire ladders.

With this increase comes more "shared responsibility" in protection against fire.

All governments share the responsibility for the well-being of apartment occupants by demanding safety features in construction, providing alarms and fire exits.

The occupant's share of responsibility is in knowing the alarm and escape plan and by practising fire prevention in his own home which is also the home of others.

Know how to smother a kitchen grease fire with a lid rather than water. Remember that smoking in bed is a foolhardy practice.

These are some of the reminders for Fire Prevention in Canada in 1969, for protection of the householder and his neighbors.

GOOD HOUSEKEEPING PREVENTS FIRES

In Private Dwellings, Apartments, Flats

A man decided to remove stains from the floor with gasoline. The pilot light on the hot water heater was out and he stopped to light it. Fire flashed six feet to the pan of gasoline.

Ignorance of fire hazards such as flammable liquids results in scores of needless deaths and injuries each year.

Don't add your family to the toll.

The fuse is the watchdog of electrical fire safety. Use only 15 amp size in household circuits. Never a penny or a hairpin. The wiring should be checked; the furnace and smoke pipes cleaned each year.

Don't litter basement, garage, attic, or closets with paper and junk. Check for smouldering butts lodged in upholstered furniture before going to bed and provide plenty of large ashtrays for smokers.

If you don't, you may wake up and find life and happiness threatened by a fire that could easily have been avoided.

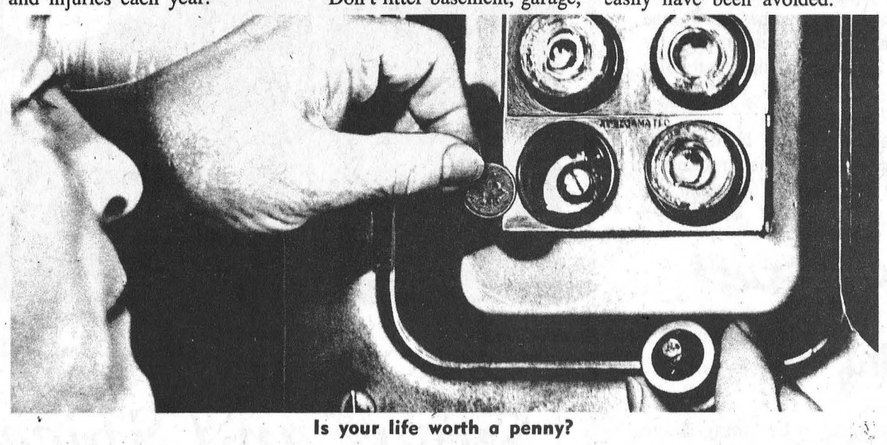

Is your life worth a penny?

This Special Fire Prevention Page Is Sponsored In Your Interest By —

Crowder Insurance Agency
SOUTH MOUNTAIN, ONTARIO TEL. 989-2157

H. D. Poapst Insurance
WINCHESTER, ONTARIO TEL. 774-2602

Summers Insurance Service
WINCHESTER, ONTARIO TEL. 774-2515

Biccum & McIntosh Ltd.
WINCHESTER, ONTARIO TEL. 774-2410

McVey Insurance Service
METCALFE, ONTARIO TEL. 821-2524

Stan Hicks, General Insurance
METCALFE, ONTARIO TEL. 821-2156

Gerald Morris, Real Estate
METCALFE, ONTARIO TEL. 821-2042

Bryce Latour, Real Estate
RUSSELL, ONTARIO TEL. 445-2972

FIRE, A STERN TEACHER

Never Leave Your Children Alone



Tricycles mute reminder of family tragedy.

It only takes "a minute" for fire to kill and statistics indicate that children and elderly people are too frequent victims.

A child doesn't understand that the pretty match which lights his birthday cake or the fireplace can also burn him. If he sets himself on fire or if fire breaks out when you are away, he, like the disabled elderly person, is helpless to escape.

These defenseless human beings depend on you for their well-being. Grief and guilt will not bring them back if tragedy occurs.

It is a parent's responsibility to teach his child by example and instruction to respect fire. The child must understand that a match is not a toy and matches should not be left within easy reach.

It is also a parent's responsibility to hire a reliable babysitter and to see that emergency telephone numbers and instructions for fire safety and escape are provided.

Section 189 of the Criminal Code of Canada states that "Everyone who unlawfully abandons or exposes a child who is under the age of 10 years, so that its life is or is likely to be endangered or its health is or is likely to be permanently injured, is guilty of an indictable offense and is liable to imprisonment for two years."

Grass Fire Losses Ain't Hay

Grass fires are the bane of country areas. Fighting them costs a pretty penny to the municipality.

Learn from the farmer that good fire prevention habits are a must since "round-the-corner" protection from a fire department is not available.

Lightning — lightning rods should be well grounded.

Gasoline — never refuel tractor or lawnmower inside or when the motor is still hot.

Chimneys and heating apparatus — keep them in good repair, away from walls and furniture.

Picnickers and campers should make sure fires are out when leaving.



KNOW YOUR FIRE EXTINGUISHERS



(A)—WOOD

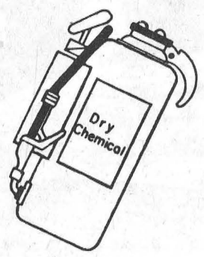

(B)—OIL

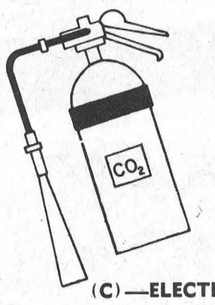

(C)—ELECTRICAL

A—**PUMP TANK**
Useful for fires involving wood, paper, coal, textiles, rubbish.

B—**DRY CHEMICAL**
Useful for fires involving flammable liquids, oils, greases, paints.

C—**CARBON DIOXIDE**
Useful for fires involving live electrical equipment, motors, wiring, appliances.

Both Dry Chemical and CO_2 types may be found satisfactory on certain kinds of fires. Read the directions on each make.

Silent Killer

Carbon Monoxide

Toxic gases, not burns, are the commonest cause of death by fire. This is particularly true of fatalities resulting from smouldering bedding or upholstered sofas and chairs.

When you see the fire fighter chopping open the roof of a burnt building, it is to let out the carbon monoxide fumes for rescue operations.

Don't Gamble with Fire!

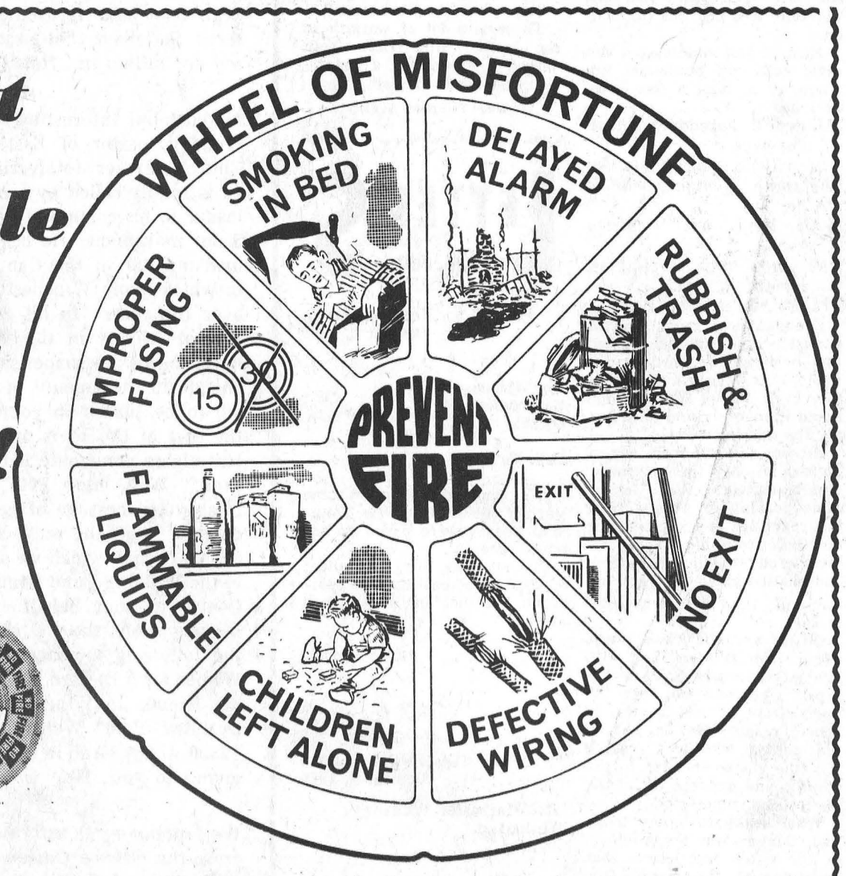

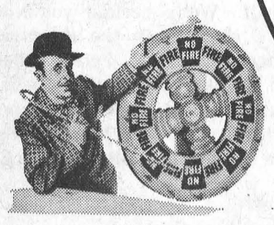

Fire prevention is y. our business



UPHOLSTERY TRAPS UNWARY SMOKER!



REMEMBER YOUR FIRE CALL

Know Your Local Fire Department

Winchester

The Volunteer Fire Department in Winchester is a well-trained unit under the direction of Chief Frank Gannon. There are 23 volunteers and since most of them work in the village, they are able to have equipment on the scene of a fire in a matter of minutes.

The Department has at its disposal: one 500 gpm pumper, one 450 gpm pumper with 200-gal. tank, and one 150 gpm pumper with a 1300 gal .tank. The Fire Station is centrally located and 8.2 miles of water mains serve 38 hydrants.

2,800 feet of 2½ inch hose and 600 feet of 1½" hose, with ladders, masks and complete modern equipment, make this one of the best units in Eastern Ontario. Protection is furnished for the entire village as well as parts of Winchester and Mountain Townships, and other communities if fire-fighting facilities are required.

Residents of Winchester and surrounding area are proud of the efficiency shown by their local firefighters who have proved themselves many time, often averting what well may have proved a great disaster.

Mountain Township

Mountain Township has been broken into three divisions to make the best possible fire coverage available. Each division works in close co-operation with other departments close by.

Residents of Mountain Township should take special note of the division breakdown and the "call" number for each division.

DIVISION 1: North-west corner of the township as far south as Mountain Station and approximately two miles east of Hallville. Residents in this division should call Kemptville 258-2221.

DIVISION 2: The east half of the township ,that is, all east of that covered in Division 1, should call Winchester 774-3344.

DIVISION 3: All areas not above mentioned and including the northern portion of Matilda Township can summon immediate help by calling South Mountain 989-2013.

All township residents are urged to determine the area covered by their specified department and post the number in a prominent place. It should be understood that if a call is made to ANY ONE of the numbers listed, the response would be immediate from any of the departments, and Mountain Township would by agreement pay for such service.

South Mountain Department is made up of ten volunteers under the direction of Chief Lyle Sullivan and Deputy Chief Lucien Benoit. This unit now has a new truck which was purchased two years ago, 1500-gallon tank, P.T.O. pump, as well as an auxiliary pump. This equipment is stored in the fire hall at South Mountain while an older truck is also available and it is stored at Mountain.

Metcalfe

Metcalfe Volunteer Fire Department serves the village, as well as all of the eastern part of Osgoode Township. Well - equipped with a fine modern station on the main street, emphasis is on youth and all the young fire-fighters have been ably trained by Chief Art Benson.

This unit has at its disposal a 500 gpm pumper with an 800-gal. tank and a portable pump, as well as 700 feet of 2½ inch hose and 800 feet of 1½ inch hose.

The continuous growth of Osgoode Township with many new homes and some new industries tends to increase the load on this Department, but during the last year their prompt answer to the "Fire Call" and efficiency on the job have resulted in many favourable comments from local residents.

Williamsburg

Fire Chief Dwaine Hess with his 17 volunteers are ready for action at a moment's notice and their promptness is well known in the district. The station houses a new modern 250 gpm pumper with 500-gallon water tank, and 1550 feet of hose. Two alarm boxes are located in the village.

This efficient fire-fighting unit serves the Townships of Williamsburg and Matilda, and it, too, where a fire is in danger of getting out of control, can call on nearby Winchester.

The close co-operation that exists among all six departments in this area is commendable. Always if one department is called in to help another, a nearby station is alerted to stand by for them.

Osgoode

Serving the west half of the township and the Village of Osgoode where the station and equipment is located, this department works closely with the Metcalfe unit. Chief Clifford Black has a fine volunteer brigade.

Osgoode has one 150 gpm pumper with an 800-gal. tank and 1000 fet of 1½ inch hose.

Like other rural firefighters, this department has many miles of country road and in winter this sometimes means real hardship. Like Metcalfe, it is subsidized by the Township and there is a possibility that these two departments may be amalgamated under one fulltime fire chief. This is, however, only a proposal that is now being studied by township council.

THIS SPECIAL FIRE PREVENTION PAGE IS SPONSORED IN YOUR INTEREST BY –

Township Of Mountain

Township Of Williamsburg

Township Of Winchester

Township Of Osgoode

Winchester Fire Department



One of the most important telephone numbers to remember is your FIRE CALL. Seconds count in time of fire. The time it takes to look up the number may cost a life. MEMORIZE THAT FIRE CALL. You may need it tomorrow. If you live in

Winchester	**774-3344**
Metcalfe	**821-2121**
Russell	**445-2112**
Williamsburg	**535-2018**
Osgoode	**826-2424**

Mountain

258-2221 989-2013 774-3344

(NOTE: See Details on Mountain Twp.)

When you dial your "Fire Number", a fire crew goes into immediate action. Although volunteers, all are experienced in the art of battling stubborn flames. Often in rural areas, distance, and in winter time road conditions cause slight delay but whether or not the gallant men who man the pumpers are able to save a burning building, they invariably prevent fire from spreading to adjacent structures.

In farming communities this often means saving the dwelling, or in cases where fire is in the house, then huge barn complexes can be saved from certain destruction.

NATIONAL FIRE PREVENTION WEEK OCTOBER 5 TO 11

Tall Buildings

How to Escape Fire

Remember, it isn't the flame but rising smoke and gas that threaten safety in a tall building.

If fire breaks out in your suite, call the Fire Department immediately. Report location. Leave and close the door behind you. Sound fire alarm in corridor. Leave floor by stairway. Don't use the elevator.

If there's a fire elsewhere, stop what you are doing, turn off all appliances. Check corridor for smoke. If clear, close door and leave by stairway.

If the corridor is filled with smoke making it impossible to leave, remain in your suite. This may be the safest spot in a fire resistive building. Plug all vents and cracks around doors. Wet a towel for face protection.

Fresh air from outside attracts the spread of fire. Open the window slightly at top and bottom to signal your position. If there's a balcony, stand on it, closing the door behind you. Await rescue instructions.



One way to get out!



Fire Precautions In Business, Industry

Keep rooms in orderly condition.

Reduce danger of spontaneous ignition by providing fire safe containers for paper combustibles and oily waste and rubbish.

Institute frequent inspection and cleaning of excessive deposits of oil on machines and floors.

Enforce No Smoking regulations.

Replace broken and friction-producing parts immediately.

Check electrical equipment for frayed or loose cords and connections.

Have all fire fighting equipment easily accessible.



KITCHEN COOKING WARNING



17

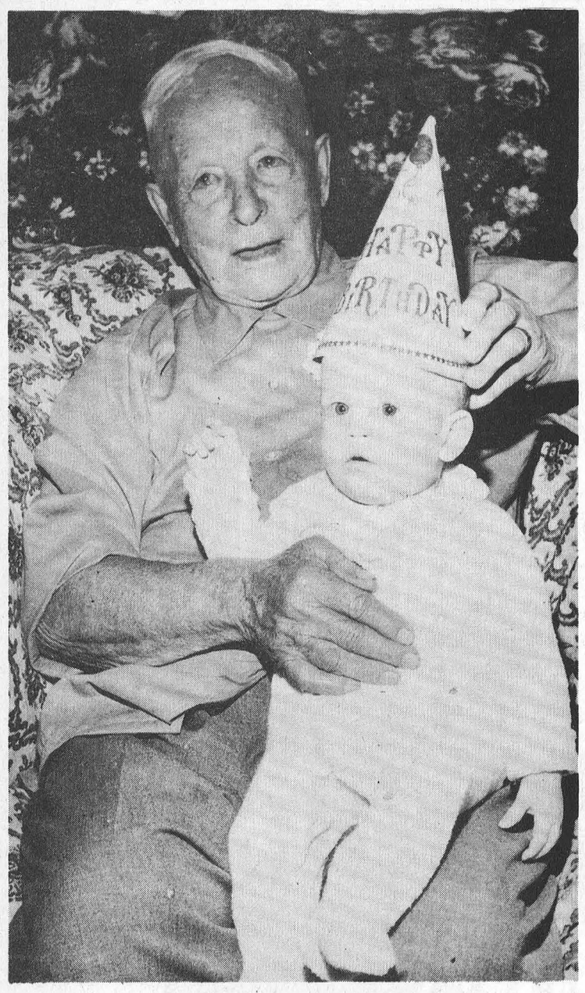

Happy 90th Birthday

When Isaac (Joe) Wilson, Broder Crescent, Morrisburg, celebrated his 90th birthday recently at the home of Mr. and Mrs. Richard Eastman, great grandson Dean was glad to help celebrate the happy occasion.

Mr. Wilson, whose excellent health and keen sense of humour belie his advanced age was born at Calabogie in 1879.

Forty-five years ago he came to Morrisburg where he was employed by Black Lumber Company until the time of his retirement. He and his wife both reside at Morrisburg.

Fifty relatives and friends, including 12 grandchildren and 16 great grandchildren gathered at the Easton home to wish Mr. Wilson many more returns of the happy day. Dean Dickson, Renfrew, (above), sporting a 'Happy Birthday' hat sits proudly on great grand dad's lap.

Press Staff Photo

G. H. Gow Dies Following Lengthy Illness

George Harold Gow, a life-long resident of the Ingleside district died Saturday, October 4th, following a lengthy illness. He was in his 60th year. Born in 1909 he was a son of the late James Gow and his wife Lillie Black.

He married the former Muriel Elsie Wilson at Elma in 1938. Surviving besides his wife are two daughters; Mrs. Dwaine Barkley (Dawn), Ottawa; Connie of Ingleside; one grandson, Kevin; and one sister Mrs. Clifford Gallinger (Blanche), Cornwall. Also surviving are six brothers: James, California; William, Cornwall; Mahlon, Williamsburg; Stanley, Chesterville; Douglas, Williamsburg; and Duane of Ingleside.

Mr. Gow was a member of Colquhoun United Church where funeral service was conducted by Rev. D.L. Gordon on Tuesday, October 7th, at 2:00 p.m.

Pall bearers were Charles McNairn, Clair Gallinger, Graham Wells, Robert Weagant, Earl Colquhoun and Merton O'Shaughnessy.

Interment was at Maple Ridge Cemetery.

Williamsburg

Callers at the home of Mrs. John Erratt on Sunday afternoon were Mr. and Mrs. Edgar McLean of Finch and Mr. and Mrs. Morley Erratt and family of Winchester.

Miss Vivian Philp of Toronto and Miss Kate Foster of Oshawa visited Mr. and Mrs. David Clemens and Mr. and Mrs. John McIntosh over the weekend.

Mr. and Mrs. Garnet Barclay of Montreal visited Mrs. Elery Barclay and Clarence on Saturday.

Mrs. Allan Armstrong, Mrs. Max Epplett of Kingston and Mrs. W. Armstrong of Iroquois called on Mrs. G.L. Barclay on Wednesday.

Mrs. Herbert Casselman of Morrisburg called on Mrs. Elroy Barclay Friday.

We are glad to report that Mrs. Oscar Beckstead, Mrs. Lyle Kehoe and Mrs. W.E. Trickey have returned home from hospital.

E. Kathleen Kitt Dies In Hospital

E. Kathleen Smyth, wife of the late Dr. Allan N. Kitt of Sprucedale, Ontario, died at St. Joseph's Hospital, Parry Sound, on Saturday, September 20th.

Mrs. Kitt was a sister of Mrs. Burrell Beckstead (Gertrude) of Williamsburg, and also of Mrs. Harry Johnston (Dora) of Ottawa.

Funeral service was conducted at Dempster's Chapel, Burks Falls, Ontario and interment took place in Hutcheson Memorial Cemetery, Huntsville, Ontario.

Williamsburg WI October Meeting

"Home Economics and Health" will be stressed at the October meeting of Williamsburg W.I. on Tuesday, October 14th. The meeting will be convened by Mrs. Don Strader.

Roll call will be "On what branch of health would you like more research" and the guest speaker will be Mrs. P. Strader, representative from the TB Association. A friendly welcome is extended to all.

TURKEY BINGO

WILLIAMSBURG CANADIAN LEGION BRANCH 538

I.O.O.F. Hall, Williamsburg

October 9th to December 18th

Every Thursday Night at 8 p.m.

15 Games — $1.00

Williamsburg District News...

Strader's Hill

The sympathy of our community goes out to Mrs. Eli Keeler and family of Dundela in the sudden passing of Mr. Keeler. His funeral service was held Saturday from Fairbairn's Funeral Home, Brinston, with burial at Spruce Haven Cemetery.

Mr. and Mrs. Cecil Hanson were guests at the Casselman-Gagnon and Whittaker - Powell weddings held recently.

Mr. and Mrs. Keith Beckstead and Mr. and Mrs. Fred Beckstead have visited Master Barry Beckstead a patient in the Ottawa Civic Hospital.

Mr. and Mrs. Ernie Serviss and girls and Mrs. Mae Serviss of Ottawa spent Saturday evening with Mr. and Mrs. Deb Fawcett and family of Hulbert.

Mr. and Mrs. Raymond Holiday had supper Saturday with Mrs. Mary Levere of Winchester.

Thanksgiving Services At Williamsburg

Harvest Thanksgiving services will be held in Williamsburg United Church on Sunday, October 12th, at 11:00 a.m. and 8:00 p.m. The preacher at the evening service will be Ven. Archdeacon B. J. Thorpe, M.A., Rector of St. Mark's Anglican Church, Ville St. Laurent, Montreal, P.Q.

Elma

Miss Jean Armstrong was a guest of Mrs. Jason Froats, Dunbar, last Sunday.

Mrs. Fred Warring, Cornwall, visited Mr. and Mrs. Wilfred Carruthers on Thursday.

Sunday guests of Mr. and Mrs. Donald Dillabough were Mr. and Mrs. John Kelso, Mr. and Mrs. Gary Dillabough, Ottawa.

Friends in this community are sorry to lose Mr. and Mrs. Fred Beckstead. We wish them happiness in their new home at Morrisburg.

Mr. and Mrs. Burton Beckstead of Morrisburg were supper guests of Mr. and Mrs. Wilfred Carruthers on Saturday.

C.M. Killen, Kingston visited at the home of Mr. and Mrs. Graham McPherson on Monday.

Seaway Valley United Church Presbyterial Holds Meeting At Cardinal

Mrs. Clifford Larmour, Morrisburg, president of the Seaway Valley Presbyterial of United Church Women, stressed the Bible verse "for I have given you an example, that ye should do as I have done to you" in her remarks at a recent executive meeting held at the United Church in Cardinal. Mrs. Larmour asked for renewed interest and effort in the coming months. "When changes come to our local churches let us work where and how we can harmoniously," she continued.

United Church Women in this corner of Ontario have forwarded $15,885.15 for the first two quarters to the Unified Budget, in addition to $100 conferences expenses said Mrs. Allen VanAllen, Kemptville, treasurer. Contributions, as of January 1, 1970, will go through the Missionary and Service treasurer in the local church instead of the Presbyterial treasurer for the Unified Budget. Expense money only and a report showing givings will go to Mrs. Van Allen. Instructions will be forwarded to each group regarding the change.

Mrs. F.W.B. Shaw, Hawkesbury, vice-president, congratulated Mrs. D.J. Cooper, Kemptville; Mrs. Allen Hanna, Jasper; and Mrs. Arthur Woodland, Spencerville, on the well-organized U.C.W. Summer School at St. Anne de Bellevue, attended by 21 full-time delegates and 33 day visitors from the Seaway Valley Presbyterial.

Mrs. Larmour announced that Avonmore and Newington had been changed from Region 2 to Region 3. Monkland, Berwick, North Valley, Van Camp and Mainsville churches have been closed and their U.C.W.'s discontinued.

Mrs. Woodland and Mrs. Cooper presented program material available this year. The packet and study book "Choice in Change" contains a great wealth of possibilities for interesting and informative programs.

Fall rallies will be held as follows: Region 1, Hawkesbury, November 4, morning and afternoon, Mrs. Errol Boa, regional vice-president; Region 2, Long Sault, October 28, morning and afternoon, Mrs. L.E. Harris, regional vice-president; Region 3, Winchester, October 29, afternoon and evening, Mrs. Frank Casselman, regional vice-president; Region 4, Shanly, October 22, afternoon and evening, Mrs. Stewart Allen, regional vice-president.

A Conference executive meeting will be held at Ingleside, November 5 and 6, with an open session, Wednesday evening November 5.

The annual executive meeting will convene January 27, 1970, at 10:30 a.m. in Winchester. The annual presbyterial meeting will be held late in February or March

Do It the Easy Way
Use The Press Classifieds

Winchester Synonyms

MacINTOSH'S AND FAIR DEALING

MacINTOSH'S AND QUALITY FURNITURE AND APPLIANCES

Carpeting your floor is a very important investment. Be assured of receiving the finest quality in carpeting, professional installation and altogether the greatest value for the money you spend. Shop at MacIntosh's where the carpet and the installation are doubly guaranteed.

PRICES YOU CAN TRUST AND MacINTOSH'S

CARPETS AND MacINTOSH'S

BULK EGG BUYING

At Wholesale Prices

* Grade A Extra Large
* Grade A Medium
* Grade B



Bring Your Own Cartons
Or Buy Them In Trays

Now Available Every Day
(EXCEPT SUNDAY)

D. L. Berry & Sons Ltd.
FEED STORE

All Canadians benefit when you buy Canada Savings Bonds. Especially you.

Canada Savings Bonds. Available in denominations of $50, $100, $500, $1,000, $5,000, or $25,000. Cashable at any time for full face value plus earned interest. Offering this year a higher-than-ever average annual yield of 8%. Which means you'll have doubled your money by the time the bonds mature in 9 years.

Buy by instalments at the Bank of Montreal

Pay as little as 5% down and the remainder in easy payments over a year.

$2.50 DOWN FOR A $50.00 BOND

$5.00 DOWN FOR A $100.00 BOND

$25.00 DOWN FOR A $500.00 BOND

$50.00 DOWN FOR A $1000.00 BOND

Canada Savings Bonds. The bonds that benefit all Canadians. Now at the Bank of Montreal.

Bank of Montreal
Canada's First Bank

CANADIAN TIRE TRACTOR TIRES

FARM HAND TRACTOR TIRES

turns tractor power into work power...

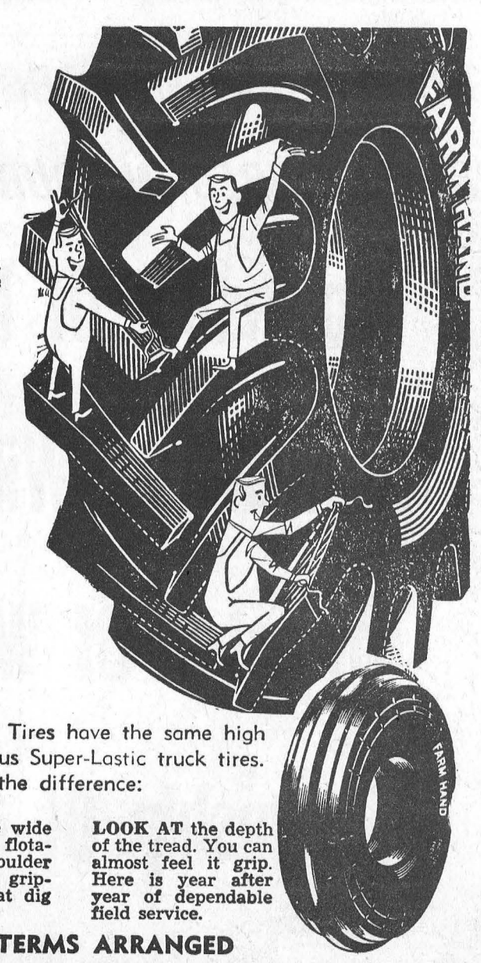

Super-Lastic Tractor Tires are built with tough, non-rot Du Pont **Nylon** cord so they'll shrug off bumps and impacts. They are made to the same high standards as Super-Lastic Truck Tires. Rear tire, of open-centre design, gets a firm grip on practically any type of ground. Super-Lastics are built to withstand the rough operating conditions that tractors encounter. Check the charts below. **Many other sizes are available at equally low prices.**

Size (Front)	Ply Rating	List Price	'Farm Hand' Price	'Farm Master' Price	Tube Price	Size (Rear)	Ply Rating	List Price	'Farm Hand' Price	'Farm Master' Price	Tube Price
4.00/12	4	17.70	13.25	—	2.48	9.5/24	4	57.80	33.95	43.95	6.15
4.00/15	4	14.40	8.50	9.95	2.60	11.2/24	4	67.05	39.95	47.50	7.65
5.00/15	4	16.40	9.55	11.55	2.17	14.9/26	6	117.65	68.95	78.95	11.40
5.50/16	4	17.90	11.95	13.30	2.49	11.2/28	4	65.85	45.95	50.95	7.70
5.50/16	6	22.40	13.70	15.60	2.49	12.4/28	4	75.20	53.98	57.40	8.58
6.00/16	4	20.20	12.95	13.85	2.49	14.9/28	6	125.00	72.95	92.75	13.25
6.00/16	6	25.25	14.98	15.95	2.49	16.9/30	6	151.45	88.90	94.95	13.25
6.50/16	4	22.20	13.95	14.95	2.65	9.5/32	4	76.15	41.15	—	11.15
6.50/16	6	27.75	15.95	17.35	2.65	11.2/36	4	89.35	57.95	—	14.75
7.50/16	4	28.80	18.25	18.95	2.95						
7.50/16	6	36.00	20.60	22.25	2.95	11.2/38	4	98.10	59.95	63.25	8.90
						12.4/38	4	103.95	67.20	72.30	9.98
4.00/19	4	16.25	9.95	11.95	2.70	13.6/38	6	121.15	85.25	85.65	12.50

CANADIAN TIRE ASSOCIATE STORE

PHONE 535-2845

Super-lastic Farm Hand Tractor Tires have the same high quality, as is used on our famous Super-Lastic truck tires. Check the features that make the difference:

LOOK AT the rugged tread design: — self-cleaning with scientifically-spaced cleats to assure maximum bite.

LOOK AT the wide tread, ample flotation, square shoulder cleats. Sharp gripping edges that dig in and hold.

LOOK AT the depth of the tread. You can almost feel it grip. Here is year after year of dependable field service.

CONVENIENT BUDGET TERMS ARRANGED

W. P. HENOPHY LIMITED - - WILLIAMSBURG

What Happens In A Silo?

A recent release by W.D. Keys, Agricultural Representative for Dundas County should prove of special interest to farmers at this time of year.

"What goes up must come down" says the communique, "and comparitively it may be suggested what goes in the silo must come out - no better or no worse".

Mr. Keys further says good corn going in the silo means good silage coming out, and poor corn going in means poor silage. The agricultural representative issues a warning to farmers regarding several silage additives being sold door to door and suggests farmers should be sure of what the product contains and check the economics of its use.

Here is a summary of the release:

1. Excessive air reduces quality through high silage temperatures (above 150F) and mold growth. Excessive air may be caused by poor packing, silage too dry or leaks in the silo.
2. Insufficient air reduces quality through low silage temperatures (below 85 F) and rancid acid flavour, and is usually caused by immature excessively high moisture silage.
3. Excessive moisture causes seepage, and nutrient loss.
4. Corn with well dented kernels producing a silage with 65-70% moisture makes ideal silage.
5. Check the ingredients and economics of silo additives before you buy - don't expect a miracle to happen in your silo.
6. BE CAREFUL - Silo gases can be dangerous and have been known to kill.

Bookmobile Visits Area Next Thursday

The United Counties Bookmobile will visit the following locations during the week of October 13:

Thursday, October 16	
Bouckhill	10:00-10:15
Williamsburg Timothy Christian School	10:30-11:25
Williamsburg Community Stop	11:30-12:00
South Mountain	1:30- 3:00
Mountain	3:15- 4:00

Oak Valley

Sunday visitors at the Tinkler home were Mr. and Mrs. Ernie Beckstead and baby of Strader's Hill, Mr. and Mrs. Dale Wise and children of Winchester.

Mr. and Mrs. Chas. Kirkwood and Mr. and Mrs. Carl Kirkwood and baby of Toy's Hill visited at the Kirkwood home on Sunday.

Mrs. Franklin Salter called on her father Archie Christie on Sunday. He is a patient in Kemptville District Hospital. Connie Salter who spent the weekend with Mrs. Christie returned home.

Mr. Haubraken and John of Manotick were Sunday visitors with Mr. and Mrs. P. Meerakker.

Congratulations to Mr. and Mrs. Arthur Koolwine (nee Susan Kirkwood) who were married in Winchester Springs on Saturday.

Pleasant Valley

Mr. and Mrs. Herbert Wallace and Mrs. Lorna Jerreau of Montreal and Clarence Gilmer of Ottawa were recent visitors of Mr. and Mrs. Wm. Somerville.

Mrs. Pat Thibert, Steven and Douglas of Kemptville were recent guests of her parents, Mr. and Mrs. Ken Hunter.

Mr. and Mrs. Ross Gilmer and Basil Gilmer of Ottawa, were last Sunday visitors of Mr. and Mrs. David Gilmer. Mrs. Gilmer (Sr.) returned home after enjoying a visit with them.

Miss Edith Allan and Rae Allan of North Mountain were Monday supper visitors of Mr. and Mrs Lee Kennedy.

Mr. and Mrs. Earl Gilmer were supper visitors on Thursday and Mr. and Mrs. Preston Gilmer, Parry and Rodger of Millar's Corners spent the evening with Mrs. Mary Gilmer, Mr. and Mrs. Hilliard Gilmer.

Mr. and Mrs. Samuel Cowan and family of Prescott were Saturday visitors of Mrs. Mary Gilmer, Mr. and Mrs. Hilliard Gilmer.

Communion service was observed on Sunday evening in the Pleasant Valley United Church and Rev. Dean of Iroquois administrated the service.

Mr. and Mrs. David Gilmer and David Corker attended the Metcalfe Fair on Saturday.

Mr. and Mrs. Lawrence Wallace and family of Hyndman were Sunday guests of Mr. and Mrs. Herbert Wallace.

Mr. and Mrs. Samuel Cowan and family of Prescott were Sunday supper visiotrs of Mr. and Mrs. Jas. Cowan and Orval.

Richard Gilmer of the O.A.C. Guelph spent the weekend with his parents, Mr. and Mrs. Dwight Gilmer and family and Mrs. Hazel Shaver.

Winchester Springs

Mr. and Mrs. Hubert Hamilton of Shawville, Quebec, called on Mrs. T.J. Keyes on Saturday.

Mr. and Mrs. Klaas Keyenaar attended the graduation of their son Jacob at Guelph on Friday.

Callers on Mrs. Thos. Cunningham were Mr. and Mrs. Fred Coons, Waddington, N.Y., Mrs. Ropars, Mrs. A. Bailey, Mrs. H.C. Robinson and Mrs. T.J. Keyes.

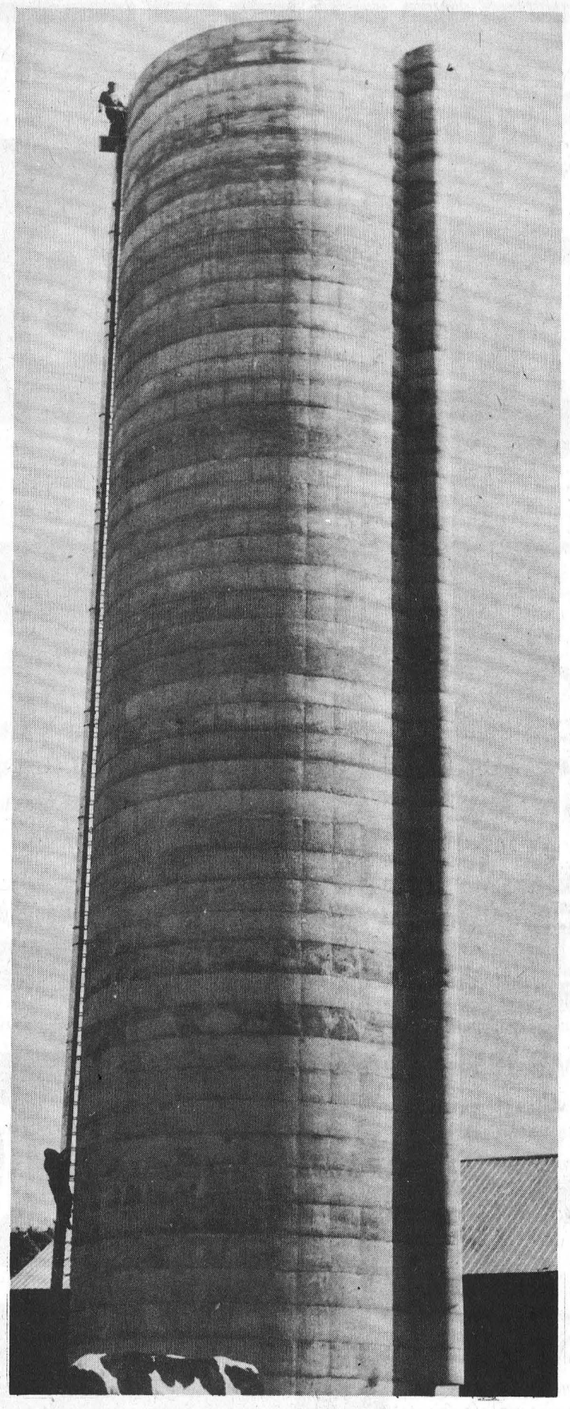

It's How High?

A Metcalfe farmer has a bumper crop of corn and what's more he has provided ample storage space. The highest silo in eastern Ontario has just been completed and already is partly filled with silage.

Colin Campbell, a young agriculturalist, whose farm is located on highway 31 almost directly across the road from Springhill Cemetery, already had one silo 18 feet in diameter and towering 65 feet into the air, but realized much more storage space was needed.

The giant shown above is 104 feet high, measures 24 feet in diameter and will hold 2000 tons of insilage. Understandably a cylinder this size required a sturdy foundation and Mr. Campbell says 50 cubic yards of concrete were used for the base alone. The silo was purchased through Lorne Acres, Winchester dealer and erected by Crane Silos, Kitchener.

Mr. Campbell is shown adjusting pipes at the top of the lofty wall while brother Allister works at a safer level.

Press Staff Photo

Williamsburg Township Council

Elections Geared To Coincide With School Board Term

Approval of a motion by Hugh McMillan and Hubert Casselman at last Saturday's meeting of Williamsburg Township council extended the term of council from two to three years with the understanding that in three years time it will revert back to the two-year term. Reason for this change is to have township and school board elections fall the same year.

The meeting was held in the IOOF hall with all members present and dates were set for this year's nominations and election. Nomination Day will be Friday, November 21st, and Election Day on Monday, December 1st.

The clerk was instructed to notify the Township Engineer to examine and report on the improvement of the McMillan Drain.

The application of Wilbert Shanette to sell certain lands in lot 31, concession 3 for residential purposes was approved.

The clerk informed council that if land for lots was for sale in the area covered by the Sub-Division Control By-Law, application forms could be obtained at his office and residents could make application to the Department of Municipal Affairs without cost.

The following accounts were then paid: Roads and Bridges $8,477.96; Relief $132.33; Tax Advances $120,000; Fox Bounty $8.00; Administration $845.29; Drains $1,131.10; Fire Protection $35.64; Recreation $206.95.

OPP Reports Liquor Law Infractions Up

Drivers! How many times have you taken unnecessary chances to pass another vehicle? Or how many "close calls" have you had because you were in a hurry? Statistics prove that we have some of the world's worst drivers and that they are dying to prove it!

Many times you will find that the car you passed a few miles down the road will be right behind you when you pull in to the next gas station.

It has been proven that the speeder usually only gets to his destination a few minutes ahead of the law abiding driver. The difference here is that the law abiding driver gets better gas mileage and arrives at his destination relaxed and in a better frame of mind.

Remember -speed doesn't save time if you don't get there.

Ontario Provincial Police in Dundas County patrolled 9,401 miles last week while working 941 hours. During this time they laid 36 charges and issued 46 warnings under the Highway Traffic Act of Ontario.

Officers from Morrisburg and Winchester Detachments investigated 7 thefts, 5 disturbances and 13 miscellaneous complaints. One person was charged with public mischief. One person was charged with car theft as a result of a car being stolen and recovered in Iroquois.

Infractions of the Liquor Laws appear to be on the increase as officers charged 14 persons while investigating 12 complaints under the Liquor Control Act of Ontario.

Officers were kept busy on our highways investigating 5 property damage accidents and 2 personal injury accidents which resulted in 1 person receiving serious injuries and 1 other person sustaining only minor injuries.

Morrisburg Provincial Court was quite active last week with officers spending 36 hours in court while registering a total of 84 convictions.

North Mountain

Mrs. Trevor Boyd and children of Ottawa were Thursday guests of Mrs. Clinton Coleman.

Mr. and Mrs. John Bell of Cobourg, Mr. and Mrs. Bill Hyndman and children of Ottawa, were Sunday guests of Mr. and Mrs. F.W. Hyndman.

Mr. and Mrs. Watterson of Cold Water, Ontario, were recent guests of Philip Evans.

Master Robbie Shaw of Kemptville was a weekend guest of his grandparents, Mr. and Mrs. Ralph Shaw.

Mr. and Mrs. Stan Coleman and Carolyn attended the wake of the late George Shaw Sunday evening at Chesterville.

South Mountain "Wild Woolies" New 4-H Club

"Wild Woolies" was the name selected for South Mountain 4-H Club at the inaugural meeting last Saturday. The meeting was held in the United Church Hall and club leaders Mrs. P. Meerakker, Mrs. B. Black and Mrs. L. Boyd outlined club requirements and then assisted in the election of officers.

Mary Jean Halpenny was elected President; Betty Bongers, Vice President; Karen VanBridger, Secretary; and Janice Weagant, Treasurer. Press Report is Anne MacDonald.

Honoured

Several friends and neighbours gathered at the home of Mr. and Mrs. Howard Kennedy for a farewell party in honour of Mr. and Mrs. Charles McLaughlin who have recently moved to Morewood

A social evening was spent and at an appropriate time an address in the form of poetry was read by Mrs. Maxwell McRobbie. A gift of a leather platform rocker was presented to Mr. and Mrs. McLaughlin by Aaron Stoodley and Howard Kennedy. John Stoodley presented their three sons, Brian, Stephen and Bruce with parker pens.

Lunch was served by the hostess assisted by Mrs. Aaron Stoodley, Mrs. T. McBride, Helen and Doris Stoodley.

Soil Testing Can Provide Basic Guide

Increased emphasis on crop production costs prompts a short discussion of soil testing and what it can do and cannot do for you.

Soil testing can provide a basic guide for fertilizer use on your farm. Soil testing and follow-up fertilizer recommendations cannot in every case provide the complete answer to fertilizer use on your farm. Accurate field records indicating all of the management factors applied to a field and production results over a period of several years will be more valuable than a "one-shot" soil test.

A soil test, however, once every few years will help establish the fertility levels of the field and provide guidance in fertilizer buying.

Under the new soil testing programme, farmers who submitted soil samples in 1968 will receive information and materials relative to sampling in 1969.

If you require soil sample boxes, they may be obtained free of charge from the Ontario Department of Agriculture and Food Office in Winchester.

Samples submitted in October will assure recommendations in time for early fertilizer discounts.

Colquhoun

Rev. and Mrs. Hector Beach, Frankford, were guests of Mr. and Mrs. Donald Kyle Wednesday.

Mrs. Clarence Countryman was a recent guest of Miss Bessie Shaver, Ingleside.

Mr. and Mrs. Paul Wright, Petawawa, spent the weekend at their parental homes.

Mrs. Fred Smith visited Mr. and Mrs. Ernest Hart Monday.

Lee Hart, Ottawa, spent the weekend at his home.

ANGUS MOTORS
USED CAR BARGAINS
You'll Be Rooting for
1966 CHEVROLET 2-door, automatic, 6 cylinder
1965 IMPALA 4-dr. H.T. V8
automatic Power equipped, radio
YOUR PONTIAC-BUICK DEALER
ANGUS MOTORS
774-2620 - 774-2621
WINCHESTER
OPEN EVENINGS BY APPOINTMENT
(SATURDAY EVENING EXCEPTED)

WE HAVE
DOUBLED DOUBLED
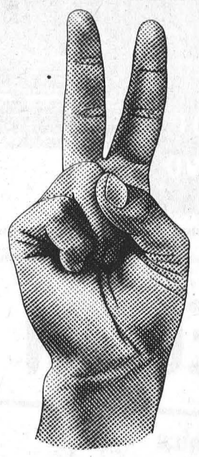
Our Corn Drying Facilities
To Give You Faster Service

For More Information Give Us A Call At
774-2209
D. L. Berry & Sons Ltd.
WINCHESTER, ONTARIO

Anti Freeze 2.45 gal.


JUST IN
NEW STEEL PIPE
1¼" SIZE
At Used Pipe Prices
DELCO-GLOBELITE-WILLARD
BATTERIES 25% OFF
STEER HERE FOR VALUES
PINKUS
Salvage & Auto Parts Ltd.
WILLIAMSBURG
PHONE 535-2759

SOME PEOPLE think a snowmobile has to be "yellow"... ...until they drive the RED ones!!

BOA-SKI
1970 SNOWMOBILES
3 Great Series... MARK I, MARK II and the exciting COBRA WIDE TRACKS
ON STAGE NOW AT—
Deek's Auto Electric
"Your Snowmobile Headquarters"
PHONE 774-2634 WINCHESTER
FRED HAGMANN, Prop.

TODAY'S CHILD

BY HELEN ALLEN



Toronto Telegram Syndicate

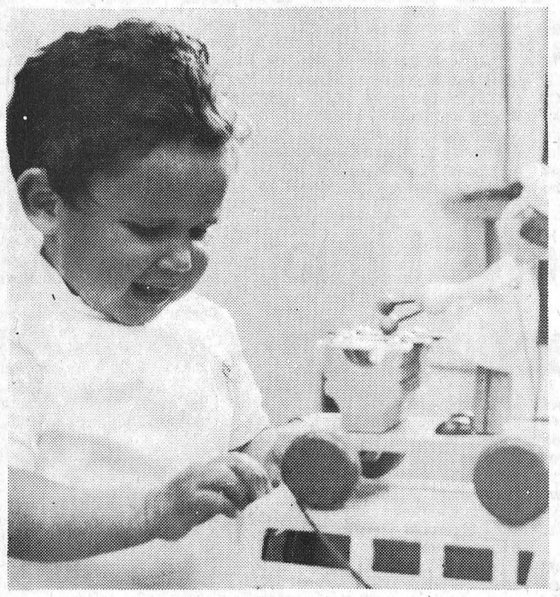

Eric is a handsome, chubby little fellow, almost two-and-a-half, with big dark eyes, brown curly hair and dark skin. His background is French Canadian and possibly Negro. Though a big vocabulary is not expected at this age, he is beginning to talk, understanding whatever is said to him in either English or French. Eric has always been a healthy boy, progressing normally both mentally and in motor development. He is an independent youngster and very determined. Until recently he's been a loner, but lately has learned to play with other children. He needs a home where he will be the youngest or the only child. To inquire about adopting Eric please write to Today's Child, Department of Social and Family Services, Parliament Buildings, Toronto 182. For general adoption information ask your Children's Aid Society.

FOR CHRISTMAS 1969

Announce Post Office Mailing Deadlines

The Canada Post Office announces that foreign postal administrations have now submitted all Christmas deadline dates for surface mailings. These require that letters and parcels should be posted as follows to ensure delivery by Christmas.

In each instance the first date is the deadline for letters and the second for parcels: Britain - November 26th and November 12; European Continent - November 14th and October 24th; Republic of South Africa - October 29th and October 21st; India and Pakistan - October 14th and October 10th; Other trans-Atlantic places - October 14th and October 10th.

At the same time the Canada Post Office took the opportunity to announce surface mailing deadlines for the Canadian Armed Forces overseas. Servicemen will receive their Christmas mail in time if it is posted on or before the following dates: Britain - Letters, December 5th, parcels, November 28th; European Continent - letters, December 5th, parcels, November 28th; Cyprus - letters, December 5th, parcels, November 28th; Ghana - letters, October 23rd, parcels October 20th; India and Pakistan - letters, October 14th, parcels October 10th; Indo-China and Tanzania - letters, October 14th and parcels October 10th; Near East - letters, October 14th and parcels October 10th.

RELAX AND LEAVE THE PRINTING TO US



Create an Image

Our creativity pays off in printed matter that impresses your clientele.

Free Estimates

Phone 774-2524
WINCHESTER PRESS

LANNIN'S

Our way is the best answer to your FLOORING and WALL TILE needs:

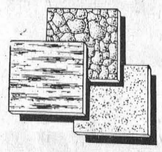

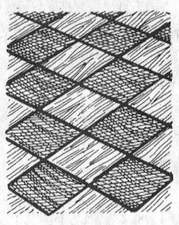

INSTALLATION BY EXPERTS YOU WANT, AND THIS WE CAN GIVE YOU:

- RESILIENT FLOOR TILE
- VINYL SOFTREDS
- WALL TO WALL CARPETING
- CERAMIC AND PLASTIC WALLS

laid to your complete satisfaction.

Dress up your home with practical and beautiful Floor Tile or Vinyl Softreds in kitchen and bath; the full richness of Carpeting in living, dining, and bedrooms; and, of course, easy to clean and durable Ceramic or Plastic in tub areas.

Call us today for an estimate

"Always A *BUY* At A *PAL* Yard"

H. S. LANNIN LTD.

Lumber and Building Supplies
Building Contractors

Telephone 774-2637 *Winchester*

Vice Furniture's MOVING SALE

STAGE FIVE

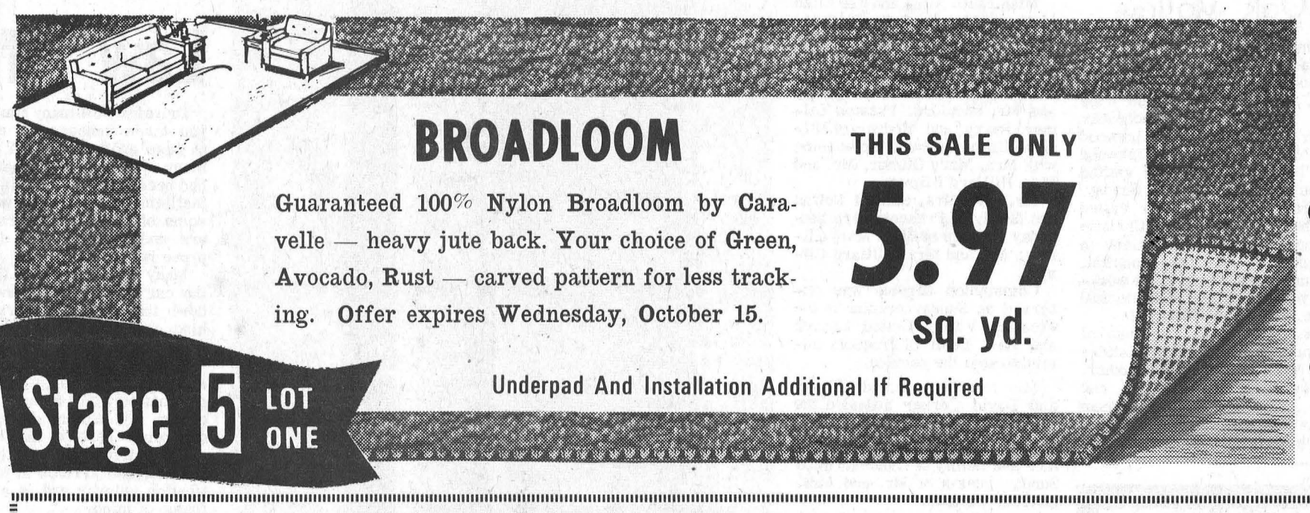

BROADLOOM

THIS SALE ONLY

Guaranteed 100% Nylon Broadloom by Caravelle — heavy jute back. Your choice of Green, Avocado, Rust — carved pattern for less tracking. Offer expires Wednesday, October 15.

5.97 sq. yd.

Underpad And Installation Additional If Required

Stage 5 LOT ONE

- Moving Day Is Getting Closer — Prices Are Getting Lower.
- We'll Do Anything To Sell It So We Won't Have To Move It.
- Don't Make Us An Offer — Unless You Really Want To Buy It.

STEREOS THE SOUND OF MUSIC FOR THE PRICE OF NOISE!

ROGERS MAJESTIC

Beautiful walnut cabinet with sliding doors over speaker enclosures — separate record storage compartment— AM/FM radio, 4 speed record changer —all transistor chassis.

THIS SALE ONLY **499.00**

DUMONT

MAGNIFICENT WALNUT CABINET IN SPANISH DESIGN — 5 YEAR WARRANTY ON ALL SOLID STATE DEVICES — GARRARD CHANGER— AM/FM RADIO—RECORD STORAGE

THIS SALE ONLY **379.00**

RCA VICTOR

WALNUT WOOD CABINET — MODERN LINES — GARRARD CHANGER —ALL TRANSISTOR CHASSIS—AM/FM RADIO — RECORD STORAGE.

THIS SALE ONLY **299.00**



Stage 5 LOT TWO

NO. 2 DUMONT

A COLLECTION

DRASTIC REDUCTIONS

Stage 5 LOT THREE

Walnut Formica Top
STEP TABLES
6.99 WHILE THEY LAST

Vinyl Covered
Clothes Hampers
7.99 WHILE THEY LAST

Glass Door
BOOKCASES
29.99 WHILE THEY LAST
Various Sizes

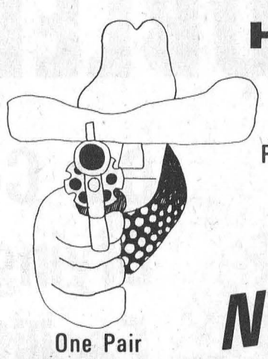

One Pair To A Customer While They Last

HOLD IT!

THERE'S MORE WITH EACH CASH PURCHASE OVER 9.95 YOU GET One Pair Of Ladies' Seamless

NYLONS FREE

WINCHESTER STORE

Open Tuesday, Thursday and Friday, 9 a.m. to 9 p.m. Monday and Saturday, 9 a.m. to 5:30 p.m. Closed All Day Wednesday. PHONE 774-2800

CHESTERVILLE STORE

Open Monday, Tuesday, Thursday and Saturday, 9:30 a.m. to 5:30 p.m. Friday, 9:30 a.m. to 9 p.m. Closed All Day Wednesday. PHONE 448-2162

VICE FURNITURE

INSTANT DELIVERY- 3 TRUCKS READY FOR ACTION