The Leader

Vol. XIX, No 31 — MORRISBURG, ONT., FRIDAY, Aug. 29, 1919

BUY W.S.S. WAR-SAVINGS STAMPS

High Prices are Predicted

For Eggs and Poultry, owing to Export Demand

We Export to Great Britain direct

It will pay Farmers handsomely to feed and care for their Poultry Flocks.

Farmers of Canada lose millions of dollars annually from bad methods of producing and handling eggs. Considerable loss is preventable because it is due to partial hatching of the fertile eggs which have been allowed to become warm enough to begin to incubate

Heat is the great enemy of eggs both fertile and infertile. Summer heat has the same effect on fertile eggs as the hen or incubator. Farmers are urged to follow these simple rules, which cost nothing but time and thought, and will add dollars to the poultry producers' returns.

1—Keep the nests clean and provide plenty of clean straw in and around the hen house.

2—Gather the eggs twice daily.

3—Keep the eggs in a cool, dry room or cellar until the collector calls for them.

4—Market the eggs at least once a week.

5—Sell, kill or confine all male birds when the hatching season is over.

6—Make application for membership in the Dundas Co-operative Association, Limited, and participate in the profits on the sale of your eggs and poultry.

Dundas Co-Operative Association

"COLD STORAGE"

MORRISBURG, ONTARIO.

EGYPTIAN ADAMANT

Is an ideal mending compound, it repairs perfectly Cut Glass, China, Crockery, Onyx, Marble, Tile, Wood and ornaments of every description.

It Resists Washing in Hot Water

Is simple to use, makes practically an invisible joint, always in a liquid ready for use - keeps indefinitely. Positively the strongest, hardest and most wonderful cement ever produced. Invaluable in the home, its uses are many; you will be surprised and delighted with the work you can do with this wonderful invention, many costly and valuable articles may be restored to their original form and beauty. It is worth many times the purchase price - no other cement can be compared with it; it is easy and simple to use, and **hardens quickly from exposure to the air without use of heat.**

Invaluable in every home - will absolutely mend all articles such as GLASS, CROCKERY WOOD, LEATHER, RUBBER. ETC.

Price 25cts. per tube

R. H. BRADFIELD & CO.

THE HARDWARE STORE--OPPOSITE ST. LAWRENCE HALL

Morrisburg, : : : : Ont.

The Big "Welcome Home" Celebration

Preparations are developing on an extensive scale which promises to to make the 1st of September, Labor Day, "Welcome Home Day", a red-letter day for Morrisburg. Men, Women and Children are taking a hand, and never in the history of the Village has a more complete and attractive program been prepared. The Ladies, particularly, are leaving nothing undone that will make the day worthy of the splendid services rendered by our heroes at the front.

We understand the picnic which was to have taken place at Iroquois on the same day, has been postponed, and everybody is joining in to make this the biggest and happiest day ever held in Dundas County. Not in the history of the present generation has their been such an appropriate occasion, such an appeal for merry-making, and the people of this historical county will not be found wanting on such an occasion. —Join the forces—Decorate—and cheer the returned heroes, as you cheered them when they left to go and protect you.

A number of German captured guns have arrived, and will be on exhibition on the grounds.

You can't afford to miss it. You may never have a similar occasion again.

MIDDLE SCHOOL EXAMS

The Department of Education issued the results of the Middle School examinations for entrance into the Normal Schools on Friday last.

Successful candidates who desire to attend the coming session of the Normal Schools are advised that their application for admittance must be made immediately to the deputy Minister of Education. The Normal Schools will open on Tuesday, Sept. 16th, at 9 a.m.

The results are as follows:

C. M. Allison (honors), M. D. Bell (with L. S. geog.), M. C. Beckstead (honors), H. W. Clement, L. A. Casselman, A. A. Connor (honors), C. W. Coulthart, E. Casselman, G. Cleland, J. W. Claton (with L. S. art.), G. Edwards (honors), E. P. Ellis, N. A. Collan, H. L. LaZerte, L. C. La zerte (honors), A. S. Lawson, L. O. Levere (honors), E. B. Moore, J. L. MacGregor, M .A. McIntosh, A. B. Moorhouse, D. A. MacDonald (honors) E. MacDonald, H. MacDonald, R. MacDonald, B. J. Scott (with L. S. Arith.) E. Sharpe, H. M. H. Smith R. E. Story, A. M. Sullivan, N. E. Swerdfeger, M. M. VanAllen, M. C. Wallace, J. K. Whitteker, C. H. Whitteker.

WILLIAMSBURG MUNICIPAL COUNCIL

Pursuant to adjournment the Municipal Council met in Barkley's Hall, Boucks Hill, on Saturday the second day of August. Members all present. Minutes of the previous meeting were read and adopted. The report of F. Stidwill, C. E., re Servage--Jeffrey Drain was read by the Clerk, and the Reeve was authorized to get legal advice, and if required to make an appeal to the Drainage Referee. The signing and the sale of Debentures re Barkley Creek Drain by the Reeve and Clerk, were satisfied by the council and the Reeve and Clerk were instructed to meet the Reeve and Clerk of Matilda for a settlement of accounts re West Townline. The Treasurer and the Clerk were instructed to prepare a statement of the receipts and expenditures re Merkley-Kendrick Drain. Orders were passed in favor of the following: Donald McIntosh, dragging road, $10.50; R. B. Reddick, work on grader and road, $25.00; Geo. Casselman, putting in tile, $2.00; Walter Casselman, work and stone, West Townline, $8.50; Watson Carruthers, work and stone, $8.90; Oscar Casselman, hauling gravel tile, and work, $12.00; Irwin Hilliard services re Hoasic Church, $5; S. W. Allison, services, Weagant law suit, Styles ditch &c., $14.00; Geo. Lane, copying assessment roll for Cornwall, $15.00, and postage and stationery, $3.67; Leader Publishing Co., printing debentures re Barkley Creek Drain $3.25; G.T.R. Co., maintenance of gates $28.27; Sawyer-Massey Co., repairs, $24.00; John Barkley, express, oil &c., $13.48; Fred Cunningham, part payment on stone $8.00; Henry Heagle ditto, $9.60; H. A. Gallinger ditto, $12.80; Reeve, Treasurer and Clerk, issuing debentures re Barkley Creek Drain $6.00; Chesley O'Shaughnessy services as road supt., $8.00; Roy Cunningham, work with team $2; Orlin Becker, 1668 feet of plank, $116.76; Henry Garlough, winter work and dragging road $10.00; Geo. A. Casselman, work and hired help, $28.43; Imperial Oil Co., supplies, $101.00; Roy Cunningham, 28 1-4 rods of wire fence $5.65. The Council then adjourned to meet at Williamsburg on Saturday the 6th day of September at one o'clock p.m.

AUCTION SALE

Having sold his farm the undersigned will offer for sale by public auction, Lot 5, Con. 4, Tp. of Matilda, one mile east of Dundela,

FRIDAY, SEPT. 5th, 1919,

At one o'clock sharp, the following:

Horses, Cattle, Farm Implements and household effects.

Terms of Sale—All sums of $10 and under, cash; over that amount, 11 months' credit without interest by furnishing approved joint notes; 4 p.c. off for cash on credit amounts

A. Redmond, Auctioneer. **Wm. J. Gallagher,** Owner.

The Collegiate Memorial

The Memorial Tablet to be erected in the Collegiate Institute to the memory of the ex-pupils who gave their lives in the recent war, is now completed and on exhibition at Mr. J. M. Whitteker's store. It is about 3 1-2 feet high, 2 1-2 feet wide, artistically designed, and bears the following inscription:—**1914—1918; Erected by the Pupils and Ex-Pupils of the Morrisburg Collegiate Institute. In honor of the Ex-Pupils who gave their lives for their country in the great war.—"For our tomorrow they gave their to-day."** Below the inscription are photogravures, life-like expressions, mounted on copper plates, of the following who gave their lives:

Nursing Sister Frances E. Munroe.
Sig. Garnet Emerson Lavis.
Lieut. Ivan Tinkess.
Sig. John Douglas Seller.
Q.M.S. Chas. H. Gillespie.
Sgt. Gerald H. Meikle.
Sgt. Wm. R. Wylie.
Lieut. Hume D. Wingard.
David Allan Robertson.

It is a splendid record of the supreme sacrifice by the boys from the Collegiate, and one which will be an honor, and treasured for its artistic design and mental appeal, for many years in the future.

MARRIED

Cleland—Crewson—At Colquhoun's Island, on August 26th, 1919, by Rev. D. Stewart, of Alexandria, Charlotte, daughter of Mr. J. W. Crewson, I.P.S. for Glengarry, to Thos. Cleland, of Morrisburg.

McEwen—Cheley—At Morrisburg on Tuesday, August 26th, 1919, at the residence of the bride's mother, Miss Leila Cheley, daughter of Mrs. J. Cheley, to Mr. Tom McEwen of Belleville. Rev. Miller officiated.

At the residence of the bride, Morrisburg, on Wednesday, Aug. 27, by the Rev. H. Cameron, B.A., Ethel, younger daughter of Jas. A. Riddell was united in marriage to Mr. Wm. Francis Barker, of Portland, Leeds Co., Ont.

CARD OF THANKS

The undersigned wishes to extend sincere thanks to friends who so willingly assisted him during the recent fire which destroyed the barns and contents on August 19th.

FORD CUNNINGHAM

CONSERVATIVES ATTENTION

A meeting of the Conservatives — Men and Women, of the County of Dundas will be held at Winchester Springs, Saturday, Sept. 6th, 1919, at the hour of one o'clock p.m., for organization purposes and to select or make arrangements for the selection of a Candidate for the coming Provincial Election. At this convention Women are entitled to equal representation with the men.

By Order
IRA CHRISTIE, Pres.
JOHN McCORMICK,
WM. STONE,
Ass.-Secretaries.

Mrs. Starbird
SCALP TREATMENT
and Shampooing
For Appointments 'phone 31.

ONTARIO REFERENDUM ACT 1919

Ontario Election Act, 1918

Owing to the difficulty and delay in the printing of the Lists of Voters, the Board has resolved to shorten the time for filing and serving appeals, which may now be done within two days of the sittings of the revising officer's court. instead of five days.

As soon as printed lists are ready copies may be seen with any Member of the municipal Council, the Clerk thereof, the clerk of the Division Court the Clerk to the revising Officer, every postmaster, the Enumerators, the Member of the Legislative Assembly, and the defeated Candidate at the last Provincial Election.

JAMES R. O'REILLY,
Chairman Voters Registration Board.

AUCTION SALE

Having decided to move to Ottawa, owing to business interests, I will offer for sale at my residence, near G.T.R. station, Morrisburg, on

Saturday, August 30th., 1919

Beginning at one o'clock, the following: 1 brass bed, 6 ft X 4 ft. spring and mattress, 1 white enamel bed, spring and mattress, 2 single beds,, 1 bureau with mirror (almost new); 1 side board, 1 writing desk, 1 dining suite, 2 ranges, nearly new; 1 cabinet graphophone (invincible); 1 leather couch, 1 leather Library set (3 pieces) solid oak, 3 rocking chairs, 1 kitchen table and chairs, 1 refrigerator, 1 kitchen cabinet, 1 rubber bath, 1 white enamel swing cradle, 1 2-gal. churn, pictures 1 baby's high chair, 1 baby carriage, 1 easel, and many other house hold articles.

Also 1 Chestnut horse (10 years old) 1 "Adams" wagon, 1 pair heavy sloop sleighs, 1 light pair sleighs, 1 cutter, 1 set double harness, 1 set heavy single harness, 1 pair scale, 1200 lbs. capacity, 1 Quebec Heater.

Terms of Sale—$10 and under, cash, over that amount, 4 months' credit on furnishing approved joint notes, or 4 per cent. off for cash.

Thos. Irving, Auctioneer, **Sam Agulnick,** Prop.

WANTED

Girl for general house work—no cooking. Apply to

Matron of House of Refuge,
Box 193, Cornwall, Ont.

Save Against the "rainy day"

The thought of being dependent some day, when illness or old age takes away one's ability to earn, is rightly distasteful to the Canadian mind.

The simplest, surest way to offset this is to open a Savings Account and add something to it every week. Come in and we will gladly explain.

—THE

Bank of Nova Scotia

WITH WHICH IS UNITED

The Bank of Ottawa

Capital - - - -	$ 9,700,000
Reserve Fund -	18,000,000
Resources - - -	220,000,000

B. A. HERRING, Manager, Morrisburg Branch.

FLOUR AND FEED

Five Roses and Purety Flour.
Shorts and Bran.
Special Middlings
Monarch Hog Feed
Excelsior Dairy Feed
Barley Meal, Gluten Feed, Cracked and Whole Corn, Corn Meal, Crushed and Whole Oats

Gold Medal Plemoth Special and Silver Sheaf Binder Twine,

Heavy and Light Machine Oils, which we are selling at low prices.

See our buggies and harness

R. A. SWEENEY

MORRISBURG - ONTARIO

INCORPORATED 1855

THE MOLSONS BANK

Capital and Reserve $8,800,000

Over 100 Branches

THE MOLSONS BANK IS READY TO ADVISE MERCHANTS, MANUFACTURERS AND FARMERS HOW TO FINANCE THEIR REQUIREMENTS.

Savings Department at Every Branch.

Morrisburg Branch — WILLIAM WALLACE, Manager;
Williamsburg Branch — R. H. SEAMAN, Manager.

IN MEMORIAM

In loving memory of Martha Loucks who died August 28, 1916.
Although three years has now gone by,
Since that great sorrow fell;
Yet in our hearts we mourn the loss
Of one we loved so well.

God called her home, it was His will;
But in our hearts she liveth still.
Her memory is as dear today,
As in the hour she passed away

Mother and Sister.

STEAMER ELOISE TIME TABLE

Leave Morrisburg 7.45 a.m.
Leave Morrisburg, 10.30 a.m.
Leave Morrisburg, 1.30 p.m.
Leave Morrisburg, 4.15 p.m.
Leave Waddington, 9.30 a.m.
Leave Waddington, 12.20 p.m.
Leave Waddington, 2.30 p.m.
Leave Waddington 5.30 p.m.

NOTICE

To all members of the Morrisburg Council No. 429, C.O.C.F.—a very important meeting to be held in the Lodge Rooms on Tuesday, Sept. 2, 1919. A full attendance is expected.

Her Housebreaker

By Florence Morse Kingsley.

CHAPTER I.

In the dusk of a rainy autumnal evening a tall, rather heavily-built young fellow shouldered his way through the gathering darkness with the same steady, plodding gait he had maintained since early afternoon. His clothes were sodden with rain. Occasionally cold trickles of moisture from his drooping hat brim made themselves felt on his steaming shoulders. His shoes, weighted with mud and water, cruelly hurt his tired feet.

"If I could find a barn somewhere," he suggested to himself.

The night before he had slept in a tumble-down old house near the charred ruin of a barn, and been awakened by rain dripping through in his face through the broken roof. Why had he not stayed there till the storm was over? There was a rusty stove, he remembered; he might have kindled a fire and at least kept warm and dry. His empty stomach furnished the answer.

"If I hadn't lost my money—" was his second hypothesis, muttered through closed teeth.

What could have become of the ten dollar bill he had knotted so carefully in the corner of his handkerchief? He had drowsed for an hour under a tree by the roadside, being weary with his first day of steady tramping. When he awoke—if indeed he had slept—the handkerchief was missing from the pocket of his coat. He searched for it vainly, going back over miles of his journey. Reluctantly he decided that the money had been stolen while he slept. There was nothing for it but to go on.

Doggedly toiling up the long slope of a hill, he paused at its top with an involuntary exclamation. Below him twinkled the lights of a village. From the steeple of a church, a bell was striking the hour. The faint barking of dogs and the distant rattle of wagon wheels floated upwards through the mist and rain.

The road, descending rapidly from the heights, brought the wayfarer into what was evidently the main street, for he passed a grocery store, a druggist's window, with its green and purple lights, and a hotel withdrawn from the street under a row of dripping trees. Tantalizing odors of freshly baked biscuit and broiling meat stole forth into the night.

The lad—he seemed scarcely more, seen in the light of the big arc-light in front of the hotel—shook his wet coat with fingers that trembled slightly. His hat appeared reduced to a dripping pulp; after a moment's hesitation he thrust it into his pocket, glad for once of his heavy thatch of curling hair.

"If I only had that money," he thought, and pictured himself eating a hot supper at one of the white tables glimpsed through the windows of the brightly lighted dining room. "It was my money, all right," he added defiantly.

The front door of the hotel, hospitably wide, revealed glimpses of a cheerful red-carpeted room. Behind a white railing was a desk, and behind the desk a ferret-faced young man, no older than himself. He glanced up at the sight of the big, sodden figure which confronted him.

"Hello!" he said, "what can I do for you?"

His tone was doubtful. He had learned not to appraise a would-be patron too hastily.

"I—I've been tramping all day in the rain. Somebody stole my money. I want a job and—"

"You're a bum," decided the clerk promptly. "Get out of here—quick!"

"I'm no more bum than you are," contradicted the stranger "I want something to eat and a place to dry my clothes; I can work to pay for it."

"Oh, you can, eh? Well, all I got to say is you got some nerve. Got a watch? Or a card? Any way to identify yourself? Where did you come from?"

The door of the dining room opened and a stout man with a red face came out. He wore a white aistcoat, its rotund expanse unduly emphasized by a showy double watch chain. The odor of hot food appeared to attend his sleek, comfortable person like an aura. The stranger drew a deep breath. He had grown rather white around the mouth.

"What's up, Charley?" demanded the stout man, his sharp eyes beginning with the wayfarer's muddy boots and finishing with his shamed face.

"Says he lost his money on the way," drawled the clerk. "He'd like supper and a bed. Guess there's plenty more where he came from—"

"I told you I'd work for what I got," interrupted the stranger. "Why not give me a chance?"

"I'll give you just half a minute to get out o' that door." The big man emphasized his remark with a violent gesture. "How do I know but what you're an escaped burglar? I've a good mind to—"

Then he relaxed into a beefy chuckle in which he was joined by the ferret-faced young man.

"Didn't take him so long to ketch on—eh, Charley?"

Their raucous mirth pursued the sodden figure on its way to the street. There were brightly lighted supper tables in several of the houses he passed, with fathers and mothers and comfortably clad children gathered in the cheerful glow. He approached the back door of one such house, treading on the grass that his footfalls might make no sound. A white-haired old grandmother was eating supper, and an apple-cheeked girl waited on the family, which appeared to be a large one. From the shelter of a dripping rosebush he watched the girl baking pancakes at the stove. She turned with a start at sound of his timid knock.

"Somethin' t' eat you're wantin'? Sure it's a tramp ye are—an' all wet an' muddy. Go 'way from me kitchen, or I'll set the dog on ye!"

Sick at heart, he hurried out of the yard, aware of the sudden commotion in the dining room, as the apple-cheeked girl dispensed her pancakes and her information.

Further down the street he tried again, to be again repulsed, this time with a smartly shut door in face of his halting request for food.

A third attempt was effectually blocked by a big dog which bounced at him, barking vociferously, as he attempted to enter the gate. Other dogs in different quarters of the town responded in a scattering chorus of barks. He had never been afraid of dogs, but to-night in the darkness and the rain, this angry yelping filled him with vague terror.

He was walking rapidly now, like one pursued, hunger and fatigue alike forgotten in the desire to escape from that unfriendly village. There was faint comfort in the fact that the rain had ceased. Under the urge of some upper current of air the clouds parted, revealing the cold face of the moon. He looked about once more in search of shelter and saw close at hand an old-fashioned picket fence skirting the road for some distance. Presently he found the gate and stood irresolute, staring at the house it guarded. It was painted white like the fence; a gravel path bordered with flowers led to a verandah garlanded with vines. Late honeysuckles were in bloom; their penetrating fragrance floated out to him like a visible presence. There was no light in any of the windows. Its occupants were busy in the back of the house, he decided. He would ask them for a crust and leave to sleep in the barn. In the morning he would work. There must be work to be done at a place like this.

(To be continued.)

Woman's Sphere

Rest Rooms For Farm Women.

What is the value of a rest room in the nearest town or village to the farm women in the neighboring communities? It would be difficult to estimate, but I have not the slightest doubt that women who already enjoy these privileges would not part with them for the world. All state they have many times been repaid for the time and money spent in their establishment. The country woman, especially the woman who has young children, knows what it is to get them nicely dressed, all looking spick and span, ready for a drive of anywhere from six to fifteen miles, to the nearest town to do her shopping. The day is hot, the roads are dusty, and when they arrive at their destination, the children are all mussed up, and the mother feels tired, blown about and untidy. How nice it is to know that they can go straight to their rest room, have a wash and tidy up generally, rest a little while, and perhaps make a cup of tea, before they start out to do their shopping and to meet their friends.

Even if one is lucky enough to own an auto, the rest room is none the less valuable, as even in an auto one gets pretty well blown about on a windy day, and after battling with the elements for even a comparatively short distance, one appreciates being able to get one's hat on straight once more and the stray ends of one's hair pinned up. It is also nice to have a place where one can meet one's friends and have a chat, instead of having to stand in the street, or in some store. Undoubtedly women will come to town much oftener if they know that when they have finished their shopping, they can go to a nice bright cheery room of their own, where they can sit and talk with others or read a magazine while waiting for the men to get through with their business. This means a long dreary interval spent sitting in the car or buggy, if there is no rest room, which detracts very considerably from any pleasure which the outing has for the women. Many farm women say they had rather stay at home than stand around.

Rest rooms have a variety of uses. In most places they are social centres, where the meetings and entertainments are had. It is very much easier to get a good attendance at a meeting when it is held in a bright comfortable room where the members are at least sure of warmth in winter. Dishes are kept on hand, and as a rule there is a small stove where a kettle can be boiled, so that a light lunch can be served with very little trouble, which is greatly appreciated.

The establishment of a rest room is not a very difficult problem. It is necessary to secure a room centrally located in the town or city. Rent is paid for this, met by an annual tax.

The next thing to do is to furnish the room. This need not be expensive. For the ideal rest room let us suggest a couch, some chairs, including a rocker or two, some benches, a few shelves for dishes and a small stove. The main idea should be to make the room attractive with the least possible expenditure. Wonders can be performed with empty boxes and some pretty inexpensive muslin. For instance, an empty apple or orange box can be transformed into a washstand, while another would make a dresser. A looking-glass, needless to say, is a most essential article, as are also a wash jug and basin. Paper towels cost very little, and are more sanitary than the ordinary kind. Book-shelves should also be put up, or two or three empty orange boxes might be put together draped with muslin and made to serve the purpose of holding a library. A nice linoleum or congoleum on the floor will add greatly to the attractiveness of the room, and muslin curtains on windows should not be omitted.

There are women's organizations in every community willing to take care of the rest room, though some permanent organization must stand back of it to see that it is properly equipped, cared for, and of continual and dependable service to the community.

My Veranda.

The old-fashioned house in which I once lived had a long front veranda facing the north. But it was little comfort we derived from it, for continually we had to watch to keep the babies from rolling off of it.

When my third baby came I determined to alter that veranda, so that I would have a safe, cool place for the little folks to play and a comfortable place for all of us to sit when the day's work was done.

I had the veranda screened in, a flower box built at the east end and a Japanese screen hung at the west end. Clematis and honeysuckle climbed up the netting in front. With a hook high enough on the screen door to keep little fingers from unfastening it, I could put the three little tots out there to play with their toys and know that no harm could come to them. Later I added a long strip of matting, porch pillows, a hammock and a veranda table.

The summer that the veranda was screened in I noticed that our living room was nearly deserted. I took my sewing out on the front veranda, my husband read his paper while he rested in the hammock; the hired girl found the screened veranda the coolest place to shell peas and beans in the morning and to crochet in the afternoon; in the evening guests always said: "Let's sit on the veranda, it's so cool and pleasant here."

When it came my turn to entertain the missionary society they voted to have the meeting on the big front veranda. When I needed three rooms for entertaining a large crowd one summer evening the screened veranda made the third and was the most popular of the three. Banked with flowers and green branches at both ends, it certainly did look inviting.

My veranda became so popular that the next summer there was quite an epidemic of screened-in verandas in our neighborhood.

Sandwiches, Delicious and Dainty, From the Garden.

The most delicious of all the summer sandwiches can be made right from the garden. Nothing makes a more acceptable lunch for a summer day than a vegetable sandwich, with a crisp, cool filling and a bit of mayonnaise and a glass of iced tea. Cut smaller in fancy shapes this is an ideal menu for the porch tea also.

Lettuce sandwiches have for a long time been favorites. To make them, pick the lettuce the night before, wash thoroughly and put in a cheesecloth bag on the ice. When ready to use it will be very crisp. Vegetable sandwiches are always better made just before using, as the dressing softens them. If this be out of the question, they may be opened and the mayonnaise or cooked dressing spread on them.

Another good sandwich is made from ripe tomatoes simply sprinkled with a bit of salt. The tomatoes are cut very thin, and either brown or white bread is used. A particularly dainty and delicious sandwich for a refreshment sandwich is made from cucumbers. Try to pick them all about the same size. Peel and crisp on the ice. Cut small circles of bread, a little larger than the slices and put one slice between, covered with a bit of mayonnaise.

If a more substantial sandwich is desired, a supper sandwich for example, make a potato salad with chopped chives, cut large slices of brown bread, spread with butter, put a lettuce leaf on each slice and fill with the salad.

Another sandwich that is popular with the masculine side of the family is an onion sandwich. Cut the onions into very thin slices and let them stand for some time in cold salted water to extract some of their strength. Spread thin slices of brown bread with butter and a thin coating of mustard. Season with paprika and salt.

A vegetable club sandwich makes a splendid emergency luncheon. Toast two slices of bread for each person and broil one slice of bacon. Have ready lettuce, tomatoes, and cucumbers sliced. Put on half the slices a large leaf of lettuce, tomatoes, then the bacon and cover with cucumbers and more lettuce. Add a spoonful of mayonnaise and the second slice of toast and serve at once.

A very good sweet sandwich is made by mashing berries; gooseberries and currants should be cooked a bit, sweetening them and spreading between slices of white bread when cool.

Unusual sandwiches for a garden party can be made by picking nasturtium, clover or rose blooms and packing them about both the bread and butter to be used in an air tight tin box the night before. Wrap the butter in a cloth. When the sandwiches are made they will have the flavor and odor of the flowers used. Serve on sandwich plates garnished with the flowers.

Oldest Countries Least Advanced.

The history of China dates back to thousands of years before human footmarks began to appear in Britain. From Asia civilization spread westwards, travelling right across Europe, and thence to America. To-day Japan, instead of absorbing the apathy of her nearest neighbor, is touched by the westward flow, and is raising her head.

The majority of domesticated animals are Asiatic in origin, such as horses, dogs, mules, donkeys, sheep, goats, honey bees, chickens, ducks, etc., and this alone shows that domestic man had his first kingdom in Asia. Yet it is strange that the countries with the longest human histories are to-day the least advanced.

Ideal Marriage Age.

Interesting points regarding matrimony are raised by a clause in the will of a London magnate. Much of his property is left in trust for his children, the income from their shares to be paid to their mother until each child attains the age of twenty-seven. The maker of the will expressed an "earnest wish and desire" that no child should marry until that age was reached.

Minard's Liniment Cures Diphtheria.

EXPANDING CANADIAN TRADE

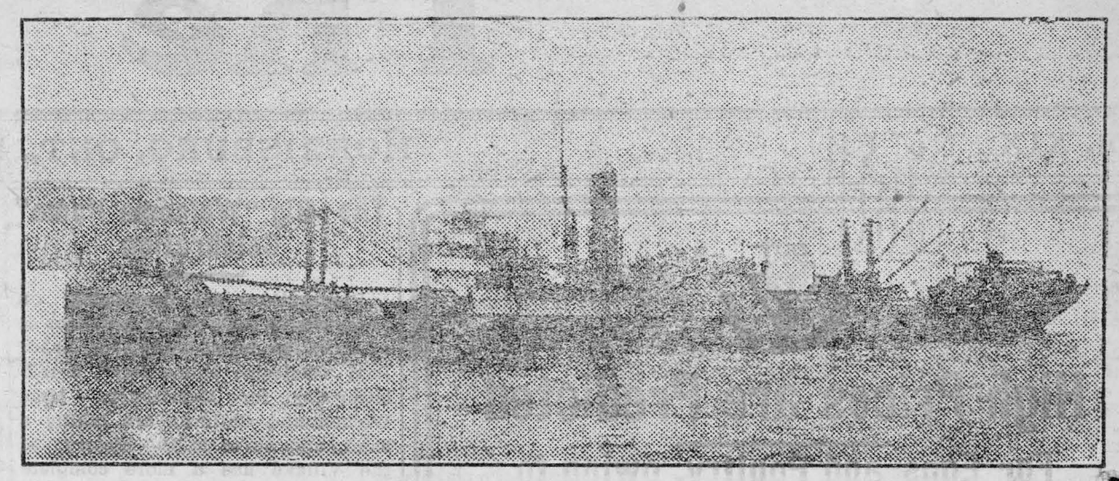

Canadian Voyageur under Direction of Canadian National Railways, clearing for the West Indies from Montreal, July 10th, with a cargo of general merchandise. She is scheduled to return with sugar.

SHIPS WHICH FAIL TO RETURN

POSTED AS "MISSING" AND "LOST" AT LLOYD'S.

"Chamber of Horrors" in London, of Which the World at Large Knows Nothing.

In the very heart of the city of London there is a "chamber of horrors" which none but the privileged may enter, and of which the world at large knows nothing, says a London magazine.

There is nothing at all gruesome in the aspect of this chamber, which is, in fact, a small, cheerful room leading out of the great hall of Lloyd's, and on the walls of which is an array of flimsies, yellow and brown.

It is in these innocent-looking pieces of paper that the latent tragedy lies, for they tell of ships missing and lost, and each telegram has quite a tragic importance to some of the 150 underwriters who haunt the room.

Whenever a ship leaves port she is insured by her owners at Lloyd's against loss or damage to herself or her cargo; and this risk is divided among a number of underwriters, who insure her for certain sums ranging from £100 to thousands of pounds, in return for a premium.

Huge Gambles.

A slip is passed round from one underwriter to another, and on the information supplied as to the destination, cargo, and class of the ship, the names of her owners and captain, the insurance required and its rate, each underwriter puts down on the slip the sum for which he is prepared to make himself responsible in case of loss or damage.

The limit is entirely at the discretion of the underwriter, and there have been cases in which a man has ventured £50,000, and even £100,000 on the safe voyage of a vessel.

When a man thus risks hundreds or thousands on a stake so full of uncertainty as the safety of a ship, which naturally encounters so many dangers, her voyage is a matter of daily anxiety to him until she reaches her destination.

When she is overdue the anxiety of the underwriter increases, and each day that passes without the ship's arrival at her destination being reported adds to it. He begins to see the wisdom of reducing his risk by "hedging," and at this stage the "doctor," as he is called at Lloyd's, comes on the scene.

"Doctor" Deals In Risks.

The "Doctor" is a man who deals in overdue risks, and for an increased premium is willing to take the original underwriter's responsibility on his own shoulders.

Where the original premium was, say, 25s. per cent., the "doctor" demands five guineas—or, as the risk increases through the continued non-arrival of the overdue ship, ten, twenty, fifty, or more guineas for each £100 insured.

In some cases an underwriter has paid as much as seventy and ninety guineas per cent. to reinsure an overdue vessel, which has turned up safely after all, to his chargin and the "doctor's" great jubilation.

It is thus easy to see with what trepidation a man who has staked a large sum on an overdue vessel must enter the "chamber of horrors," dreading day by day to see the fatal announcement that must mean a heavy loss, and may mean absolute ruin to him.

Minard's Liniment Cures Garget in Cows

SALT
All grades. Write for prices.
TORONTO SALT WORKS
G. J. CLIFF - - TORONTO

CANADA EST 24 APPROVED
SEE THIS!
IT'S ON
CLARK'S
PORK AND BEANS
AND IS A
GOVERNMENT GUARANTEE OF PURITY
W. CLARK LIMITED MONTREAL


AGENTS WANTED
TO SELL
Foster Oil Burners
We want a live man in every district to demonstrate and sell a proved coal-oil burner.
Fits any coal-burning range. Cheaper than gas or coal, and has no pressure tanks or holes to block up. No dirt, no smoke, no odor. A real money-making proposition for a hustler.
DOMINION MFG. CO.,
113 Balmoral Ave. S., Hamilton, Ont.

W. L. McKinnon Dean H. Pettes
Victory Bonds
Sellers of Victory Bonds will find definite prices quoted on the financial page of the Toronto morning papers.
W. L. McKINNON & CO.
Dealers in Government and Municipal Bonds
McKinnon Bldg., 10 Melinda St., Toronto

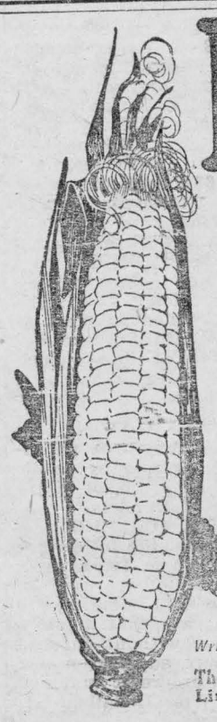
Benson's CORN STARCH
For Tomorrow's Dessert
The question of *variety* in summer desserts never troubles the woman who knows the possibilities of Benson's Corn Starch, the choicest product of the corn.
Benson's Corn Starch is equally fine for crisp, delicate pastries as it is for simple puddings; it is good for cakes and for pie fillings to say nothing of Blanc Mange, Custards and Ice Cream.
Try one of these recipes for tomorrow's dessert—
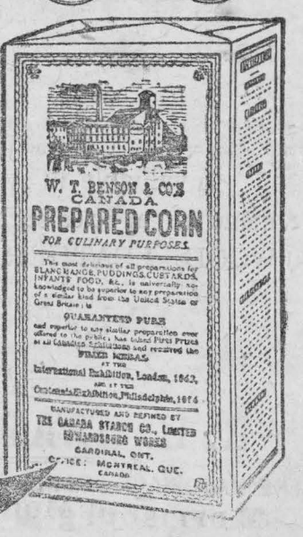

Write for Cook Book
The Canada Starch Co. Limited - Montreal
226

Health Talks

By John B. Huber, A.M.,M.D

Dr. Huber will answer all signed letters pertaining to Health. If your question is of general interest it will be answered through these columns; if not, it will be answered personally if stamped, addressed envelope is enclosed. Dr. Huber will not prescribe for individual cases or make diagnosis. Address Dr. John B. Huber, M.D., care of Wilson Publishing Co., 73 Adelaide St. West, Toronto

Hostess:—Grocery store is a good one for young people's or children's parties. It calls for numerous players and affords a great deal of fun. A leader is chosen, who lines up two equal teams on opposite sides of the room and gives them distinguishing names, such as the reds and the blues, or the merchants and the farmers. If one team is composed entirely of girls and the other entirely of boys, there are likely to be interesting developments. An extra player is appointed to keep the score on a large sheet of paper fastened on the wall in full sight of both teams.

A letter of the alphabet is selected, and the teams take turns in naming different articles beginning with that letter that may be found in a grocery store. Every time an article is named the score keeper puts to the credit of the team that named it as many marks as there are letters in the word. Each side tries, of course, to choose as long a word as possible; but often, since the time is limited, a short one has to be hastily taken. Cake, for example, earns only four points, whereas chocolate gives nine.

If a team fails to produce a word in the specified time, one point is deducted from its score. If it misses an answer entirely, ten points are lost, and the opposing team has the privilege of starting afresh with any letter desired. The contest becomes very exciting as the figures on the board mount toward the hundred mark set as the winning score.

A variation of the game is to use the suggested letter for the first word only, after which each side must offer in its turn some word beginning with the final letter of the word last named. That way is harder and offers less chance for thinking up long words. A quick-witted team, however, will manage to pile up its own score and at the same time choose words ending with a letter that will make their opponents' turn a stiff one. Thus, the player who caps "rhubarb" with "borax" wins five points for his team and gives the enemy a letter that is hard to manage.

Signs of the seasons, a very similar game to grocery store, not only is full of fun but wakens a keen interest in the outdoor world. It is played in the same way as the other, except that instead of naming groceries the teams name signs of the coming season that they observed within the week. The long names of certain birds and plants add keen zest to the struggle, especially when the final letters are used.

When a team can produce only "crow" after cudgeling its brain for a sign of spring, and the opposing team catches the final "w" and comes back promptly with "whippoorwill," the fight is on in earnest. The first time the game is played no one will be prepared, and the nature lovers in the crowd will have things their own way. But they soon lose their advantage.

M. B.:—The troubles of sixteen! Do not worry about not being popular because there is lots of time yet for the right kind of boy to "discover" you, if you will only keep sweet-tempered and sympathetic. And do not forget that everyone must make an effort to attract friends. At your age it seems as if you should find almost enough enjoyment with girls of your age. As for the stoutness you worry about, that may be your own fault. Do you eat lots of candy and cake? Do you sit around and take long sleeps or do you exercise and stay out in the open air as much as you should? It's hard when you have a healthy appetite not to "stuff" but do you know that your appetite grows as you indulge it? And that by not indulging it, you can keep it down? Try not eating so much for a while and write me again.

Ambitious:—How can you earn money at home? If you are fond of children perhaps you could follow the example of a quick-witted girl in a certain small city who not only found employment in her home town, but opened the way for other girls to find it. There are seven dry goods stores in the city, but only one of them even tries to keep up with the times. The proprietors of that one are two progressive young fellows, ready to take up new things that seem likely to draw trade and to please their customers.

One day the girl was in that store waiting for the change from some purchases that she had made, when she noticed a tired-looking woman who was looking at her shopping list. Hanging to her skirts were two querulous children who demanded so much of their mother's attention that finally in despair she folded the list and, putting it away, said to the clerk:

"It's no use; the babies are so fretful my mind is in a whirl. I shall have to come another time when I can leave them."

The girl immediately went to the office and, finding one of the proprietors, told him what she had just seen. She convinced him that the store was losing dozens of customers every week from exactly the same cause.

"What you need," she told him, "is some competent, trustworthy person to take care of the children and amuse them while their mothers are shopping." She went on to tell him of the play rooms and day nurseries that some of the great department stores in the cities provide for the children, and said that she should like to take charge of such a room, and that she should need no expensive equipment—some old magazines, a few pairs of shears, some paste, a blackboard, some chalk and some colored crayons would be all she would want.

The man with whom she was talking hired her on the spot and agreed to pay her two dollars a day; he did not even wait to consult his partner.

How she has succeeded appears from the increase in trade at the store. She is fond of children, and they like her; so they beg their mothers to go to that store and leave them in the children's room, where they can have a part in the games and the story-telling. The mothers are glad to be released for a little while from the strain of tired, fretful children, and the far-sighted proprietors of the store are pleased with the fruits of their enterprise.

Have You Figured on sowing Fall Wheat?

$2.15 per bushel makes good profit certain.

FERTILIZERS insure a strong stand and paying yield.

Four Experiment Stations show an average gain of 13.2 bus. per acre from using fertilizers.

Act Now

Order Fertilizers and good seed.

Soil and Crop Improvement Bureau

Of the Canadian Fertilizer Association.

1111 TEMPLE BLDG. - - TORONTO

King Mida's Flowers.

Do you remember old King Midas, who was given the golden touch? And do you remember how he hurried into the garden and touched all the flowers, turning them to pure gold? And how happy he was till he tried to swallow a potato and it turned into a lump of gold in his throat? And until he kissed his little daughter and turned her into a golden image? Stars! Wasn't the golden touch hateful to him then? He cried and moaned till the fairy stranger told him how he might rid himself of it. I guess you remember how he plunged in the stream at the bottom of the garden as the fairy had told him to. How he filled his vase with its pure water and sprinkled it over his little daughter Marigold, so that she turned to warm flesh and blood again. Then you remember he ran into the garden and sprinkled the rest upon the flowers so that they turned from gold to their natural colors again.

But I don't believe anybody ever told you that he didn't have enough water for all of them, and in the corner of the garden he had to leave a whole cluster of them gold. And from that day to this that particular flower has always been golden. You can see it now, gleaming in the lanes and fields, and when you do see the golden rod, just remember that it is King Mida's flower, and that it has been gold ever since he touched it, years and thousands of years ago.

Directory of Sheep and Goat Breeders.

The sheep and goat industry in Canada continues to grow, not only on account of the money to be made from mutton and wool, but the fact that goats are considered to be immune from tuberculosis has been the great factor in the encouragement of milch goat raising in a number of the provinces of Canada. Pamphlet No. 17, a Directory of Breeders of Pure Bred Sheep and Goats in the Dominion of Canada, issued by the Sheep and Goat Division of the Live Stock Branch and procurable, free upon application, from the Publications Branch, Ottawa, gives the names and addresses of breeders of recognized breeds of sheep and goats in all parts of Canada. Ontario leads in the number of breeders of pure bred sheep, while goat breeders are most numerous in British Columbia, where the milch goat industry is assuming fairly large proportions.

Use young carrots, grated raw, occasionally in a simple salad. Nothing is more wholesome.

When cleaning a vinegar cruet put a teaspoonful of lye on it and fill with water. Let stand several days and rinse.

A Community Picnic

Sunday-school picnics have long been popular, but a community picnic may include not only one Sunday school but all the Sunday schools, as well as the rest of the folks in town. In fact, it's one of the best little get-together plans that you can think of for a village or town.

In the first place, of course, a committee must be appointed to do the planning. The people most interested will take the initiative and do the engineering. It is possible to ask the different local organizations to co-operate.

A house-to-house canvass to find out who is interested to go and to contribute toward the slight expenses is desirable. The inquirer should also find out who are to be depended on to furnish their own cars for transportation, and whether they can and will carry additional passengers.

After these preliminaries, and after settling upon a suitable and available place for the picnic, a few striking posters will arouse enthusiasm. They should be lettered in red on a white background, and might be worded somewhat as follows:

Community Picnic
For Everybody at Leonard's Woods
Come to the green (or town hall) at ten o'clock, if you want to ride.
Bring Basket Lunches!
Wear a costume for the parade and prepare for fun!
Come One and All
You're not too old, and not too young!

The committee on transportation, after finding out pretty closely the number to expect, may arrange for jitneys or hayracks to accommodate the crowd. And every one of the vehicles should be decorated in some gala style. A hayrack with posts at the corners may have wire strung between hung with red paper bells or Japanese lanterns. Bunting, flags, and paper streamers are always effective. Naturally, there will be plenty of patriotic decorations.

There should be plenty of monitors with some badge of office to direct the seating and prevent confusion. Then, as the wagons and automobiles are ready, they may move off in a real parade toward the picnic grounds.

Upon arriving there the dinner committee comes into prominence. Long planks on sawhorses serve as tables for the basket lunches, and if the funds hold out tubs of lemonade may supplement the home supplies and prove popular with the youngsters.

The amusement committee will have the greatest task of all, because something should be planned for the small children, the larger ones, and grown-ups. For instance, someone who gets on well with little tots may keep them happily together playing ring games.

The older children and the grown-ups will be entertained by a parade. Probably some will have brought or worn picturesque accessories. The others may be supplied in groups with paper caps, whistles, horns, and bells.

If there is a Boy Scout band, that will be a great addition to the parade, and may lead off. A hurdy-gurdy would be a tuneful feature.

There should be a number of parade surprises, as for instance a couple of giant Teddy bears, which are really, of course, some fun-loving boys inside of canton flannel costumes and masks. In fact, there might be quite a comic ainmal parade if a group of ingenious young people would be willing to contrive costumes. The type of parade could be announced on the posters.

The children of your community will enjoy dressing up in the cast-off finery of grown-ups and passing as strange specimens of society.

After the parade a loud gong announces dinner. Following that could be a brief program. Everybody would sing "The Maple Leaf;" the Boy Scouts, the Girl Scouts, or any local club might give a play or pantomine; a local celebrity might make a short speech, preferably humorous. As a windup of the program proper there could be a little community sing, for which a good song leader is necessary.

Races and competitions in which any number of contestants may join are always popular. Besides all the old ones like the sack race, the potato race, and the obstacle race, a few original ones are in order, such as a balloon race, a chicken race, a pail race, a powder race, a perpetual motion race, and a somersault race. The prizes may be funny favor men or animals adorned with splashing bows of ribbon or crepe paper.

The sounding of the gong indicates the time for the calvacade to start for home. Four or half-past four is a good hour to select.

Such an affair is lots of fun if everybody goes and enters into the sport. It's not a great deal of work if the responsibility is well divided and the proper interest is taken. Try a Community Picnic in your town!

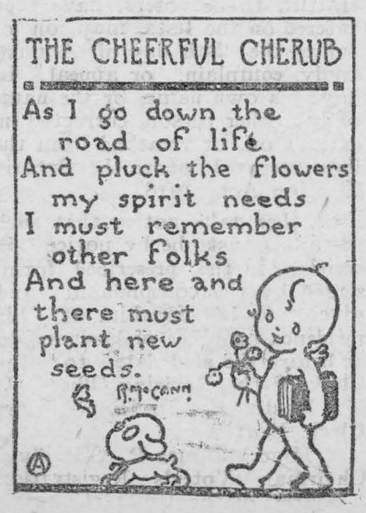

Soils and Crops



By Agronomist.

This Department is for the use of our farm readers who want the advice of an expert on any question regarding soil, seed, crops, etc. If your question is of sufficient general interest, it will be answered through this column. If stamped and addressed envelope is enclosed with your letter, a complete answer will be mailed to you. Address Agronomist, care of Wilson Publishing Co., Ltd., 73 Adelaide St. W. Toronto.

M. K.:—I have a field of oats which I seeded but the seed did not come up. Now I would like to know what to do. Could I disc this field and seed without a nurse crop so as to cut it for hay next year?

Answer:—I doubt the possibility of your disking the oat field and seeding it with a grass and clover mixture so as to get a cutting of hay next summer. I would advise you to disk it up thoroughly and sow winter wheat or rye at the rate of one bushel per acre as soon as possible, also sow 6 lbs. per acre of timothy seed this fall. Just before the snow goes away in the spring make a second sowing of clover seed, this of 2 lbs. Common Red and 2 lbs. of Alsike to the acre. After the seed is sown and the ground has dried sufficiently harrow the ground with a light harrow, turning the teeth of the harrow back. If the machine is adjusted this will work in the clover seed and give it a good setting. So as to make sure of a good strong catch of both grain and grass mixture, I would advise you to distribute 250 lbs. of fertilizer, analyzing two to three per cent. ammonia, eight to ten per cent. available phosphoric acid and two to three per cent. potash. This is best done, of course, through a grain drill which drops fertilizer. If you do not have this, distribute fertilizer broadcast and harrow it into the ground just before you sow the mixture this fall.

A. D.:—I am interested in seeding alfalfa in the fall. Will you tell me the best time to sow and how much to the acre?

Answer:—If you hope to get a seeding of alfalfa this fall no time should be lost. Work the ground (preferably summer fallow) into a fine seed bed. Apply five or six loads of well rotted manure to the acre if you have it, and about 300 to 400 lbs. of teh fertilizer, analyzing 3 to 4 per cent. ammonia, 8 to 10 per cent. phosphoric acid and about 3 per cent. potash. When this has been well harrowed into the soil, sow your alfalfa seed at the rate of 15 to 18 lbs. to the acre. Many people prefer using a nurse crop such as rye or winter wheat, sowing same at the rate of about a bushel per acre, claiming that it protects the young alfalfa crop.

V. S.:—I have a twelve-acre lot that I would like to get seeded to alfalfa or sweet clover. Would like to sow it to rye this fall, sowing about one-half bushel per acre, and then drill in seed in the spring. The field has excellent drainage and soil is a sandy loam. Would it be necessary to treat the sweet clover to insure a stand?

Answer:—Most of your question is answered above. I would not advise you to drill seed into a crop of rye in the spring unless you have drilled the rye this fall, and you were not particularly anxious about the well-being of the rye crop. In other words, I am afraid that the drilling will tend to cut the roots of the rye. Be sure to drill with the rows and not across. I would advise you to write the Bacteriological Department at O.A.C. for the culture with which to innoculate the seed clover. Since your soil is sandy loam, I am a little afraid that it may lack the proper bacterial family which grows on the roots of sweet clover. This treatment, along with the fertilizer advised above, should give you a good stand.

A. T.:—Please give me information on feeding value of rye and winter vetch, cut green and cured as hay. How much should I sow per acre, at what stage should it be cut, and is the hay good for farm horses? How much should I feed? Please give me the feeding ratio for farm horses and the amount to feed of hay and oats to light horses at work.

Answer:—Henry Wisconsin quotes a report from Atlanta, Georgia, to the effect that vetch and oat hay are popular with liverymen. Duggar of Alabama substituted 6 lbs. of hairy vetch for 7 lbs. of wheat bran in feeding dairy cattle and got equally good results. In sowing a mixture of vetch and oats use about 2 bushels of rye to the acre and ½ bushel of vetch. This should be ready for the feeding during the last week of April or the first half of May. Feed sufficient to supply the roughage in the average ration. Henry quotes a ration of a Washington 1200-lb. horse as: oats, 10 lbs.; corn, 5 lbs.; hay, 23 lbs. In Chicago a ration for a 1500-lb. horse working hard is: oats, 7½ lbs.; hay, 25 lbs.

Poultry

September is the month in which to thoroughly clean, disinfect and whitewash the interior of the hen house. If a floor of wood or cement is used, all material above it should be cleaned out and the floor itself thoroughly disinfected with liquid disinfectant. If an earth floor is used, the top of the earth, including all the broken straw, sand and filth, should be removed down to where the earth is comparatively clean. No matter what kind of a floor is used, clean sand should be put in after the cleaning process is completed and it should be put in now so that it will be thoroughly dry before the nights get cold.

The inside walls of the poultry house should be brushed down with a broom, sprayed with a liquid disinfectant and then white-washed to make them clean, bright and to make the house lighter and more cheerful. The whitewash can be put on with a brush or sprayed on with a force pump. If a pump is used, the whitewash should be strained through a piece of burlap to remove any hard pieces which would clog the pump.

Windows should be thoroughly cleaned and any broken panes should be replaced. A window that is dirty will not let in all the sunlight and as sunlight is the cheapest and best warmth-giver and purifier that we have, we should make as much use of it as possible.

Those who are accustomed to feeding considerable wheat will find that they can substitute oats and barley for the wheat during war time if they furnish a little more milk, whole or skimmed, sweet or clabbered, or beef scraps, so as to be sure that the poultry has plenty of protein or flesh-forming food.

Always keep poultry, turkeys, ducks and geese each in a separate house or shed, for they will not do well if kept together.

Hogs

Self-feeders with a balanced ration aid in cheapening the corn crop fed into hogs, but they will not do it all.

We can cheapen every bushel of corn fed into our hogs by about 20 cents, and this score of pennies goes onto the credit balance at market time, where we want the greatest profit.

Topping our cornfields, instead of cutting up the whole stalks into shocks, gives us the advantage of snapping in the husk load after corn for winter feeding. Swine like to tear into these husks and find the rich grains. Just try it on a bunch of hogs that are tired of your bare-husked, expensive ear of corn upon which you have expended six or eight cents a bushel for shocking and husking.

After our hogs have got used to new corn, sparingly fed for a few days, we turn them into a plot hurdled off, and they gladly do their own husking, and we have saved another job of high-cost labor for human hands.

Remove spots from handles of ivory knives by rubbing with a chamois skin dipped in water, and then in powdered pumice.

Invest Your Money
In
5½% DEBENTURES
Interest payable half yearly.
The Great West Permanent Loan Company
Toronto Office 20 King St. West

RECIPES AND OTHER THINGS.

The wife of the young pastor was also very young, and as new to her exciting adventure of housekeeping as he to his parish. She was so humble in her acknowledgment of her inexperience and so grateful for advice that the hearts of the capable housewives of the congregation warmed to her at once. Never before had they had so humble a pastor's wife; the experience was unique and delightful.

Miss Abby Gale, arriving one day just as Miss Gachet was leaving, found her hostess excited over her latest acquisition.

"Isn't it lovely the way things happen?" she exclaimed. "I wanted some good recipes for bread. I have one, but it doesn't seem to come out right, though Arthur never says a word. But I knew there were ever so many good ways of making it if I could only get hold of them. And now Miss Gachet has come with thirty-two recipes—just think of it! And she brought me the whole collection. Isn't it kind of her?"

"Did Louise Gachet say how many of the recipes she had tried and tested?" Miss Gale asked.

"Why, no—I don't think she did," Mrs. Eastman replied. "She just said they were all very fine recipes."

"Yes, she would," Miss Gale responded dryly. "That's Louise Gachet. I don't want you to think that I don't appreciate Louise, for I do; there are lots of nice things about her, and she's kindness itself. But she runs short on judgment. Any new thing that she sees or hears about she is sure to think wonderful, and she's always hearing so many that she hasn't time really to try out one in ten. Now, if you want to know, the chances are that just about two of those recipes she brought you are worth anything; the rest it would be a waste of your time and materials to try.

"If you want tested things, warranted to come out right every time if you follow the rule, go to Mary Rawlins. She may not offer you such a great variety or so many novelties, but everything she recommends she has tried till she knows, whether it's a recipe or a remedy or a way of doing things. I calculate that more of Mary Rawlin's rules and remedies are used in this community than those of all the rest of us put together. And it's the same way if she says she'll do a thing in the church or anywhere else. Mary Rawlins," Miss Abby finished, "always delivers the goods if she promises them. And that's what counts."

After her second caller had left, Mrs. Eastman stood thinking. Miss Gale had given her comfort. She had felt before that there was a discouraging multitude of things that she ought to know and to do all at once. But if Mary Rawlins, who helped the most, was content to do a few things well—

"I believe I can, after a while," said the minister's wife happily to herself.

MARRIAGE WITH GLOVE.

Peculiar Form of Marriage in Holland.

A form of marriage by proxy is recognized in Holland is known as "marriage with the glove." If a girl is voyaging to the Dutch Indies to join her fiance there as his wife, she can go through a wedding ceremony at home with a substitute for the bridegroom. But for the joining of hands gloves are not removed—hence marriage with the glove."

The bride then sails for Batavia under protection of a wifely status, and the waiting lover is saved any tremors about those assaults to which even betrothed affections are liable to succumb during idle weeks on shipboard.

Sweet Tomato Pickle.

Slice one gallon green tomatoes, salt with one cupful salt and let stand over night. Drain, add one quart vinegar, one pound brown sugar, one tablespoonful mustard, allspice, cloves, cinnamon and one teaspoonful cayenne. Boil until tender and well flavored. Bottle and seal.

The Proofs.

The Teacher: "Jimmie, give me three proofs that the world is round."

Jimmie: "Well, you say so, pa says so and ma says so."

Do not make large quantities of jelly at once. Smaller quantities bring better result.

Russian salad dressing is made half of French dressing and half of mayonnaise, with chili sauce, chopped red peppers, cucumbers and parsley added.

WE have numerous inquiries from prospective purchasers *for*
Western Farm Lands
Send full particulars of your land to
UNION TRUST COMPANY
LIMITED
Winnipeg, Man.

M. VINEBERG

Wholesale and Retail Jeweller

New Address

733 St Catherine West

Montreal

IRWIN HILLIARD, K.C.

BARRISTER, Solicitor, Notary, etc. Solicitor of the Molsons Bank.
New Molsons Bank Building,
MORRISBURG, ONT.
A large amount of private money to loan per cent on easy terms.

—The—
Whitteker Optical Parlor

A. A. WHITTEKER, Graduate Optical Institute of Canada
J. M. WHITTEKER, Graduate Canada Opthalmic College

'PHONE NO. 18A
TAIT BLOCK
MORRISBURG. - ONTARIO

Comfortable Dwelling In Morrisburg For Sale

With Double Lot, Orchard and Barn. Centrally located, near Churches and Schools. Water and Electric Light laid on.

Apply to
Arthur Brown,
Box 77, Morrisburg, Ont

SCHOOL NOTICE

The Fall term of the Brockville Business College will open Tuesday, Sept. 2. The record of the College last year was a splendid one. Successful College graduates and Civil Service Candidates were placed in good industrial and civil service positions. Send for the last copy of the Brockville Business College Journal, it gives full information.

W. T. ROGERS, Principal,
Box 20,
Brockville, Ont..

LICENSED AUCTIONEER

For Provinces of Ontario and Quebec

In future I intend to devote all my time to auctioneering. Sales of all kinds handled. Pure-bred stock a specialty.

Terms reasonable. For date phone at my expense.

THOS. IRVING
55 Fourth Ave., Ottawa,
phone Carling 176

FARM FOR SALE

The South-East part of lot No. 3 in the 4th Concession of the Township of Matilda, containing 67 acres more or less. About 1 1-2 miles south-east of Dundela. On the farm are a good frame house, wood shed, carriage shed, two barns, a good warm horse stable and cow stable, a hen house and hog pen, calf stable, machine shed, a good granary, 3 wells, one being a drilled well. For further particulars apply in person to **MISS CATHERINE C. KING, Owner, at Morrisburg, Ont., opposite Presbyterian Church.**

FOR RENT

Large house and 1 1-2 acres in Morrisburg, apply Leader Office.

IN MEMORIAM

In lovingmemory of Mrs. Ira Sullivan, who departed this life the 29th of August, 1917.
This day brings back to memory,
A dear one gone to rest,
And those who think of her today,
Are those who loved her best.
Inserted by her children.
LIBBIE SULLIVAN.

BOYS AND GIRLS WANTED

To work at the Morrisburg Tack Factory. Good hours and good pay. Apply **Mr. Townsend, at Factory or at Residence.**

FOR SALE

One 6-foot Deering Binder—complete, and practically new—A bargain; binder is at present in Aultsville.

S. W. Osier, Cornwall, Ont.

FOR SALE

A good frame dwelling house and one acre of land, upon which are, one stable, one never-failing well, and fruits of all kinds. For further particulars apply,

John Weston, Agent,
Morton Bolton, Morrisburg.

HOUSE FOR SALE

A good, comfortable frame house centrally located. Immediate possession, if desired. Also several other good houses in town. Apply to **ARTHUR FLYNN.**

WANTED

A metronome with bell—must be in good condition.

ALICE BECKSTEAD,
Morrisburg, R. R. No. 1

WANTED

Two competent maids. One for diet kitchen, and one house maid. Good wages; good hours. Apply,
Supt. GENERAL HOSPITAL,
Brockville, Ontario.

HOW TO CARE FOR YOUR CLOVER

Cut with a mowing machine, rake it in the dew, and let it dry thoroughly. If stacking, have an air space underneath, and have a straw top.

The undersigned expects to begin thrashing as soon as the season opens, and will continue until all clover threshing is completed in this vicinity.

LUTHER DEEKS,
Williamsburg, R.R. No. 1

CLERK'S NOTICE OF FIRST POSTING OF VOTERS' LIST

Voters' Lists, 1919, Municipality of Williamsburg, County of Dundas

Notice is hereby given that I have transmitted or delivered to the persons mentioned in section 9 of the Ontario Voters' Lists Act, the copies required by said section to be so transmitted or delivered of the list, made pursuant to said Act, of all persons appearing by the last revised Assessment Roll of the said Municipality to be entitled to vote in the said municipality at Elections for Members of the Legislative Assembly and at Municipal Elections, and that the said List was first posted at my office at Williamsburg, on the 13th day of August, 1919, and remains there for inspection.

And I hereby call upon all voters to take immediate proceedings to have any errors or omissions corrected according to law.

Dated at Williamsburg, this 13th day of August, 1919.

GEO LANE,
Clerk of the said Municipality.

NOT ordinary clothes, tailored in the ordinary way but specialized clothes, tailored in an extraordinary manner.



The sort of service we want to acquaint you with cannot be described in words—results tell the story. We are the exclusive representative for

Peck's
MADE-TO-MEASURE CLOTHES FOR MEN

To-day this organization produces the very choicest examples of men's apparel made to your individual measure. In beauty of line and distinction of style, Peck tailoring smacks of all that is desirable—every garment will stand the "acid test" of good taste.

Our prices are reasonable and you will discover in our wide selection of fabrics and unusual showing of fashions all that your taste will dictate.

We are yours for extraordinary service!

WALTER SHENNETT

YOU,LL HAVE A GREAT, GRAND and GLORIOUS TIME IF YOU ATTEND CENTRAL CANADA'S GREATEST SHOW. ARE YOU GOING ?

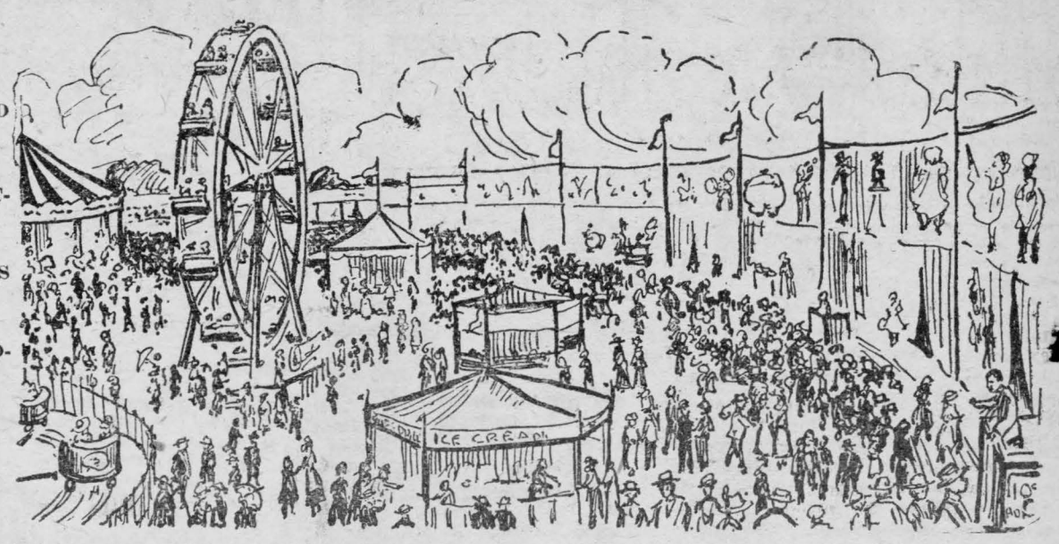

BIG LIVE STOCK SHOW—$25,000 in CASH PRIZES—HORSE RACING —$5,000 IN CASH PRIZES—DOG SHOW—POULTRY SHOW— CANADA'S GREATEST PURE FOOD SHOW—DOMINION GOVERNMENT ALLIED WAR TROPHIES—EXPERIMENTAL FARM EXHIBIT, INCLUDING PEACE GARDENS COMPETITION—AND A GREAT SHOWING OF FLOWERS, FRUIT, AND VEGETABLES.

Northern Ontario Log Cabin, containing the Ontario Exhibit of minerals, grain and other products from Northern Ontario. Free moving picture show, showing natural products of the Province of Ontario.

. . . . Exhibits by local merchants and manufacturers, in Aberdeen Pavilion Howick Hall Annex, and the Machinery Hall.

Accomodations for Visitors

EATING

A huge dining room underneath the Grand Stand under the supervision of the well-known firm of J. A. Mumby and Co., who will give every efficient service. Also a large number of dining tents as eating pavilion under the supervision of various churches and organizations.

ROOMS

Arrangements have been made for housing all visitors. For full information write to the Secretary.



Visit the OTTAWA FAIR
Central Canada Exhibition
Sept. 6 to 15. 1919.

DONT MISS THIS GREATEST SHOW OF THE ENTIRE YEAR—YOU,VE EARNED A HOLIDAY.

VISIT THE CAPITAL OF YOUR COUNTRY THAT YOU ARE PAYING TAXES TO SUPPORT— SEE WHAT'S GOING ON—KEEP ABREAST OF THE TIMES.

Consult ticket agent for Special Railway Rates.

Regular Admission to Grounds, 35c.

Strip tickets on sale to Sept. 6th —5 for $1.00. Save 75c by buying Strip Tickets—Write the Secretary.

Consult ticket agents for special railway tickets.

CONTROLLER JOSEPH KENT,
President.
H. L. CORBETT, Treasurer.
JAMES K. PAISLEY, Mgr. & Sec.

A Glorious Improved Midway

Filled to overflowing with big attractions, among which are Capt. Sorcho's Submarine Show—Gompertz Dreamland Side Show of Curios and Freaks—Willard's Temple of Music—Eden Musee—Merry-go-Round—Ferris Wheel—The Whip-The Whirlpool—Ocean Wave—Over the Falls—Kentucky Derby—One-Ring Circus—Wild Animal Show—and many other attractions.

Other Attractions

Grand Stand Show, with many famous New York Hippodrome acts —Aerial and High wire acts—Comedy Features—Balloon Ascensions—Spectacular Fireworks — British Naval Raid of zeebrugge.

A great Mardi Gras Carnival on Saturday (closing night)

Grand Shopping Week

The Retail Merchants of Ottawa have arranged a grand festival of bargains for the entire week for the benefit of outside visitors. Do your Fall shopping Fair week. You will save enough to pay all expenses and see the Fair free.

The Ontario Election Act
1919

Electoral District of Dundas

To Wit:

Take Notice that the lists of Voters for the Municipalities of the Township of Williamsburg and village of Morrisburg have been prepared by the enumerators and have been delivered to the clerk of this Board, by the Chief Enumerator, and that His Honour James W. Liddell, Junior Judge of Cornwall, has been appointed for the purpose of hearing complaints and appeals as to the said lists:

And further take notice that the sittings of the said Revising Officer will be held at the Town Hall in the Village of Morrisburg on the 30th day of August, 1919, commencing at one o'clock in the afternoon (Railway Time).

And further take notice that any voter who desires to complain that the names of any persons, entitled to be entered on the said list, have been omitted from the same, or that the names of persons, who are not entitled to be voters, have been entered on the lists, may, on or before the 25th day of August, apply, complain, or appeal to have his own name, or the name of any other person, corrected in, entered on, or removed from the lists prepared under the Ontario Election Act, 1918.

Further take notice that such appeals must be by notice in writing, in the prescribed form, signed by the complainant and given, or left, for him at his residence or place of business, on or before the said date, to the Clerk of the Revising Officer, J. N. Eastman, Division Court Clerk, Morrisburg.

(Sgd.) James R. O'Reilly,
Chairman Voter's Registration Board of the United Counties of Stormont, Dundas and Glengarry.

FOR SALE

One bay mare, 11 years old. Two heifers, milking; one 2-year old, the other 3-year old; also one spring calf.

Kenneth Courtney,
R.M.D., Morrisburg.

WANTED

I am on the market for aged HENS and HIDES.

HIGHEST PRICES PAID

You Know the Old Reliable

SAM AGULNICK,
Morrisburg - ONT.
Box 17 Telephone 63

BERGER'S
Pure Paris Green
Gets
The Bugs

Get It At Your Druggist

D. T. Henderson,
DRUGGIST.

J. W. WESTON
Morrisburg, Ont.
Licensed Auctioneer
County of Dundas

R. LINK
Morrisburg, Ont.
LICENSED AUCTIONEER

Poultry, Hides, and Wool Wanted

ALSO good prices paid for empty bags and all kinds of metals. If any for sale drop a card and I will call on you.

JOS. TEVAN
BOX 144
MORRISBURG, ONTARIO

NOTICE

[illegible] y place of business will be open for GRINDING only on Monday, Wednesday and Saturday of each week until further notice.

EMERY CASSELMAN
Canada Food Board
License No. 4-641

IN MEMORIAM

In proud memory of my Dear Husband, Pte. Orry T. Harper who was killed during an advance enemy position in the vicinity of Vis-en-artois, at 8 o'clock in the morning, August 27th, 1918. Inserted by his loving wife, Lydia.

Somewhere in France you fell—
Somewhere;
The wild earth laps you, but I cannot tell
If you sleep well
Out there.

Some one, I know not who,
Was near—
Had put a cross, a date, at the head of you
Before I ever knew,
My dear.

Something you tried to say,
Some word—
Meant for but one to hear that hour, that day,
Ah well, I have not heard,
Nor may.

Somehow, I know not how
Or when,
'Tis said the quick and dead shall meet again;
It will be Heaven then,
But now . . .

Sometimes I wonder why
God chose
The lives we craved and passed our prayers by.
Have I not prayed to die ?
God knows.

IN MEMORIAM

In loving memory of our dear Father, Pte. Orry F. Harper:

One precious to our hearts is gone
The voice we loved is stilled;
The place made vacant in our home
Can never more be filled.

He gave his life on the battlefields for us, that we might live in peace and freedom. Some day we hope to meet no more to part in Heaven, where, we know, he is enjoying his reward.

Inserted by HIS CHILDREN.

IN MEMORIAM

In loving memory of Mrs. James Heagle who died one year ago.—Gone, but not forgotten.

Inserted by,
MRS. H. TAYLOR.

Children Cry
FOR FLETCHER'S
CASTORIA

OUR CORRESPONDENTS

WILLIAMSBURG

Sabbath, August 31st. — Union services will be held in the Presbyterian Church, at 11 a.m., Sunday School at 1o a.m. Rev. F. Meredith will conduct the service.

Mr. and Mrs. Geo. Durant spent a few days recently, visiting friends at Northfield Station.

Mrs. Theodore Algire and children spent a few days last week visiting at the home of Mr. John Warren, Iroquois.

Mr. Alex. Hess moved last week into his home at Williamsburg.

Mr. Simon Algire and Mr. and Mrs. Roy Barkley and little daughter, Audrey, of Inkerman, motored to Alexandria Bay, N.Y., last week to spend a few days visiting Mr. Barkley's sister.

Miss Aletha McIntosh of Pembroke, spent last week with Miss Eva McIntosh.

Miss Alice McIntosh of Ottawa, spent the week-end with friends here.

Recent guests of Mr. and Mrs. Geo. Durant: Mrs. Homer Liddle, and Miss Grace Ault.

Mr. and Mrs. Scarf of Ottawa were guests of Mr. and Mrs. M. O. Trickey last week.

Miss Ethel McCaffery was a recent guest of Miss Hazel Weaver. Miss McCaffery left this place for London, England where she intends to spend the coming year.

Mrs. J. H. McIntosh, Mrs. J. W. McIntosh and daughter, Mary, and Miss Florence McIntosh and Miss Martha Weaver were guests at Mr. Edgar Algire's last week.

Mr. B. H. Cochrane and family spent Monday at his parental home in Winchester, the occasion being in honor of Mr. Cochrane's birthday.

Mr. Simon Algire is spending this week at the Toronto Exhibition.

Great credit should be given to Mr. Schlichter of Cardinal, who was successful in getting fourteen out of nineteen pupils through the entrance.

Mrs. Mary Stirling returned to her home in Toronto last week after spending a couple of months with friends here.

What might have proven a fatal accident occurred at Mrs. Mary Shannette's last Friday when Harold Shannette feel from the peak of the barn on a pile of stones and came off with only a fractured rib. We hope to see him around again soon.

Invitations are out to the young people of this community to a miscellaneous shower to be held on Thursday evening at Miss Lyla Saddlemires, in honor of Miss Zella Casselman, who is to be married in the near future.

Mr. Andrew Carruthers of Nation Valley and Mr. E. B. Carruthers of Moose Jaw were guests of their sister, Mrs. Iden Merkley, a couple of days this week.

Recent guests at the Temperance House, Rev. F. S. Newton and family of Montreal, Mrs. Arthur Beckstead and Mr. and Mrs. Clair Jarvis of Dunbar.

Born—On Sunday, August 24th, 1919, to Mr. and Mrs. Henry Garlough, Williamsburg, a son.

Mrs. Blanchard and sons of Ottawa and Miss Bell Gordon of Morrisburg spent a couple of days last week at Mr. Alex Algire's.

Mr. and Mrs. Edgar McIntosh Mr. and Mrs. J. W. McIntosh were guests of Mr. and Mrs. B. H. Cochrane last Sunday.

Mr. H. Hamilton has resigned as Principal of the Williamsburg Public School to accept a similar position in the Iroquois Public school, for the coming year. Miss Bertha Barkley has been engaged as teacher for the Williamsburg Public School for the coming year.

Mr. and Mrs. Claude Merkley spent the week-end with friends in Montreal.

Miss Helen Dessert, Mrs. Roy Johnston and children, Jeanette, and Ernest, of Ogdensburg, N.Y., spent last week at the homes of Mrs. Willis Schell, Mr. Geo. Shannette, Mrs. Allen Garlough, and Roy E. McIntosh.

Miss Jessie Beckstead and Miss Evelyn Merkley spent the week-end with Mr. and Mrs. Winstanley of Morrisburg.

Mr. Dennison of the Molsons Bank returned from a couple of weeks' holidays at his home in Montreal.

Miss Sadie Shannette, Mr. Merton Casselman and Mr. Ernie Shannette, and Miss Helen Dessert motored to Ogdensburg on Sunday and spent the day at the latter's home.

Mrs. Lyell Robinson and daughterter, Ella, of Buckingham, Que visited Mr. and Mrs. Wilbert Strader on Tuesday of this week.

The Womens Institute will meet at the home of Mrs. Thos. Deeks, on Thursday evening, Sept. 4th. Try to attend this meeting, as business of importance will be discussed. Members and friends welcome.

Visitors at Mr. Silas Merkley's: Mr. and Mrs. Harry Merkley and daughter, Ruth, from Ottawa, Mr. Rob Merkley from Morrisburg, Miss Eva Bailey from East Williamsburg, Miss Mona Myers of Chesterville.

Mr. and Mrs. Edgar McIntosh attended the christening of their little grand-daughter at the home of Mr. J. R. Fetterly, Morrisburg, last Friday. "June McIntosh" was the name given. The ceremony was performed by Rev. Mr. Bermon of Morrisburg.

EAST WILLIAMSBURG

Mrs. Sol Casselman and daughter Pauline, of Morrisburg, who were visiting friends in our Burg returnhome on Saturday.

Miss Elva Bailey is visiting friends at Winchester Springs and Chesterville.

Mr. and Mrs. W. T. Merkley, Mr. and Mrs. Jake Garlough and son, Wilbur, and Mrs. Amelia McIntosh of Williamsburg were visiting at Mr. Joe Bailey's on Sunday.

Our crusher is about fixing up the roads in our Burg.

Quite a number from here attended the social at Mr. W. Dafoe's at 2nd. Con., on Wednesday night.

Mr. Charlie Baker of Brockville, has been visiting his uncle, Mr. Walter Baker.

Mr. Charlie Edwards and Mr. Roy Holmes spent Sunday at their respective homes.

Mrs. Cornelius Wells and daughter, Wella, spent Sunday in Uncle Sam's Dowain.

Messrs. John Fader and Wilbert Coons of Winchester was calling in our Burg on Monday.

Mr. and Mrs. Sidney Dafoe and daughter, Florence, motored to Froatburn and Morrisburg on Thursday last.

Mr. and Mrs. J. Miller of Inkerman were visiting at Mr. Joe Bailey's last week.

Mr. Walter Watson spent Monday with friends at Williamsburg.

Mr. and Mrs. Clarke Gaarlough and daughter and Mr. E. Garlough and Miss Euella McPherson motored to Morewood on Monday.

Mr. and Mrs. John Burton, Nuddell Bush were at Clark Garlough's on Friday.

Mr. Herbie Watson and Miss Ruby Watson visited friends at Aultsville on Saturday.

A deep gloom of sadness was cast over this community when it became known of the extreme sudden death of Mrs. Walton Baker, East Williamsburg, having been summoned to the great beyond when apparently in the best of health, on Friday, August 8th, After making all preparations for attending the Farmers' Picnic on Saturday, having returned for the night, she complained of a smothering sensation, and in about half an hour, a precious life was ended.

She was the daughter of the late Geo. Dawley and was in her 52nd year. She leaves to mourn her loss, her husband and three children, viz: Harry and Bessie at home and Clifford of Brockville; an aged mother five sisters and six brothers, Mrs. Abraham Pillar, Russell, Ont.; Mrs. Thomas Peacock, Ogdensburg, N.Y., Mrs. Wheeler Woods, Bainsville, Ont. Mrs. Allan Whitteker, Theresa, N. Y.; Mrs. Festus Whitteker, Williamsburg; Silas Dawley, Oneonta, N.Y.; Nelson Dawley of Ottawa; William Dawley of Hamilton; Henry Dawley, Grand Forks, N.D.; Walter Dawley, Victoria, B.C.; Clarence Dawley of Clayquot, B. C.

The sterling qualities of the deceased were highly spoken of by the Rev. J. L. Homer, who in the absence of the Rector performed the last sad rites in St. Pauls Anglican Church, Aultsville, on Monday, Aug. 11th, where interment was made. A large assembly of friends were in attendance to pay their last respect to one who had endeared herself to all who came in contact with her in her untiring devotion to her family society and church.

The bearers were: Messrs. Frank Casselman, Joseph Bailey, Wm. Casselman, Wm. VanAllen, John Cassel man and Geo. McKenzie. The entire community extend heartfelt sympathy to the bereaved family.

Among relatives from a distance were Mr. and Mrs. Silas Dawley, Oneonta, N.Y.; Mrs. Thos. Peacock, Ogdensburg, N.Y.; Mrs. W. Woods, Bainsville, Ont.; Mr. Nelson Dawley of Ottawa.

ROWENA

Miss Violet Mullin left for Meyronne, Sask., on Sunday night where she has secured a school for the coming year. We wish her all success.

Quite a number from here attended the picnic held at Point Iroquois yesterday for the Methodist Sunday Schools of the township. All report having a good time.

Miss Fetterly of Glen Becker has returned home after spending some time with her friend, Miss Olive Barkley.

The social held here on Friday evening last was a success both socially and financially. After all had been satisfied with the good things prepared by the ladies, a program consisting of music, addresses, and readings was very successively rendered. After singing "God Save the King" the gathering dispersed. The proceeds of the evening amounted to $141.

Mrs. Fred Moran and children, Bernadette and Edwin of Toronto, have returned home after spending some time with the formers sister, Mrs. John Beckstead.

Mrs. Eli Casselman and Miss Beatrice Little of Morrisburg spent the week-end with friends here.

Mr. Fred Delacore of Kingston, was a recent guest at the home eof Mr. George Beckstead.

CHURCH ROAD

Mrs. Arthur Wells and Mrs. Ross Swerdfeger and daughter, Mary, returned home Saturday, accompanied by Mr. and Mrs. Edward Styles of Watertown, N.Y.

Mr. and Mrs. Robt. Casselman and son, Bert, of Archer spent Sunday at Mr. Jas. I. Styles.

Mr. and Mrs. Bert Joyce and their three sons are spending a few days at Mr. Jas. R. Styles.

Mr. and Mrs. William Barkley of Boucks Hill and Mrs. Richard Prunner of Rochester, N.Y., were the guests of Mr. George E. Styles on Monday.

Messrs. Jas. J. Styles and Mr. R. Casselman of Archer spent Saturday at Jas. Salmon's of East Williamsburg.

Mr. and Mrs. Sidney Dafoe and daughter, Florence, of East Williamsburg, motored to Mr. William Dafoe's and spent Thursday.

Mr. Calvin Gallinger of Gallingertown spent the week-end at her daughters, Mrs. Ernest R. Styles.

Mr. C. Pruner of Pigeon Island spent one day last week at Mr. Thos Millward's.

Mr. Percy Wagner of Morewood spent Tuesday at Mr. Ernest R. Styles.

Mr. and Mrs. Thomas Millward spent one day last week at Archer.

Mr. Aaron Swerdfeger and Mr. Jake Swerdfeger and sister, Mrs. Asa Stillson and daughter, Louise, of Morrisburg spent one day last week the guests of Mr. Ernest Styles

Mr. Theodore Barkley spent Tuesday at Mr. Roy Styles.

MARIATOWN

A very quiet, but pretty wedding was solemnized at the home of Mr. and Mrs. J. A. Riddell, when their daughter, Ethel, became the bride of Mr. William F. Barker of Portland. The ceremony was performed by her pastor, Rev. H. Cameron, B. A. Immediately after the ceremony at 9 o'clock, on Wednesday morning, they wended their way to the dining room where a sumptuous breakfast was served, after which the bridal party left by auto for Cornwall amid showers of confetta and good wishes. At Cornwall they boarded the steamer for Quebec City and other eastern cities. Among those present from a distance were Miss Mary Barker of Ottawa, sister of the groom; and Mr. Arthur Riddell of Montreal, brother of the bride. Their many friends extend congratulations.

Mr. Edwin Froats of Rochester, arrived here on Sunday to join his wife and family and will visit friends for a few days.

Mr. and Mrs. Lee Deeks and little Doris are visiting at Aultsville this week. We are pleased that Lee is steadily improving.

Mr. Lorne Casselman took his young son to the Cornwall Hospital this week where he underwent an operation for appendicitis.

A reception was held at the home of Mr. Thomas E. Cleland, Mariatown, on Tuesday, August 26th when kind friends of Mariatown and Morrisburg presented Mr. and Mrs. Cleland with a set of silver and a set of linen. The house was prettily decorated with golden rod and fern. The evening was spent in music and games. The large number of friends present testified to the high esteem in which Mr. Cleland is held. The community in general join in wishing Mr. and Mrs. Cleland a prosperous and happy wedded life.

Mr. and Mrs. Hanson of Waddington is spending a few days amongst her old neighbors this week. We are glad to see Mrs. Hanson looking so hale and hearty.

Owing to the continuous rain for the past two weeks, farmers have been delayed in storing their grain much of which has been cut for some time.

Dr. Fred H. and Mrs. Deeks who have been spending a few days with with friends here, left on Sunday night for Toronto where they will attend the Fair for a couple of days and then continue on their honey moon through the States and expect to reach their home in Winnipeg about Sept. 3rd.

Mr. Frank Deeks of Montreal spent the week end at his home here.

Mr. Merl Deeks has secured a position with the G.T.R.,

Visitors at Mr. and Mrs. Simon Hutts this week: Miss Margaret Price of Sudbury and her sister, Mrs. George Brownridge and her two children of Montreal.

Mrs. Vincent Hutt returned from Avonmore Thursday enroute to Detroit, Mich., where she will join her husband and will take up residence in that place.

Mrs. Leslie Swain of Montreal is visiting Mr. and Mrs. Fred Hunter for a few days this week.

We are sorry to have to report Mr. Fred Hunter on the sick list. We hope for a speedy recovery.

Visitors at Mr. and Mrs. L. Bateman's this week: Mr. Wm. Steinburg andMrs. Kenville, Rutland, Vt.; Mr. John Spotswood of Brinstons; Mr. and Mrs. Henry Merkley and baby, and Mr. and Mrs. William Shaver, Second Concession.

Mrs. Bateman, Sr., visited friends at the Branch and Brinstons a couple of days last week.

Mrs. H. B. Wright of Brockville, Mr. C. C. Willard and W. J. Morrow of Troy, N.Y. were the guests of Mr. and Mrs. H. D. Swerdfeger on Wednesday.

Visitors at Mr. and Mrs. John Froats: Mrs. H. Barkley, Glen Becker; Mrs. Wm Dafoe of Froatburn; Mrs. M. Hanson, Waddington; The Misses Frances and Martha Zeron and Miss Dortha Froats of our town and Mrs. John Saddlemire of Morrisburg.

We are sorry to report Mr. James O'Malley is very ill with Typhoid Fever. Nurse Davidson of Brockville is in attendance.

Pte. Kenneth Duval arrived home on Tuesday from Overseas. We all welcome Kenneth in our midst again

On Thursday evening of last week Miss Ethel Riddell was given a surprise party by her lady friends of Morrisburg and Mariatown, and presented with a miscellaneous shower. The evening was spent in music, after which lunch was served.

Mr. and Mrs. John Dain and Miss Dorothy spent Sunday with Mr. and Mrs. John Reddick, Second Concession.

Rev. Mr. and Mrs. Fetterly and children were guests of Mr. and Mrs John Dain on Thursday.

TINDAL GARAGE
AND
MACHINE SHOP
MORRISBURG
Authorized Ford Service Station. Only genuine Ford Parts sold.
Conscientious service on all kinds of Gas Engine Work.
TINDAL BROS. Props
CHURCH ST.

Children Cry for Fletcher's
CASTORIA

Fletcher's Castoria is strictly a remedy for Infants and Children. Foods are specially prepared for babies. A baby's medicine is even more essential for Baby. Remedies primarily prepared for grown-ups are not interchangeable. It was the need of a remedy for the common ailments of Infants and Children that brought Castoria before the public after years of research, and no claim has been made for it that its use for over 30 years has not proven.

What is CASTORIA?

Castoria is a harmless substitute for Castor Oil, Paregoric, Drops and Soothing Syrups. It is pleasant. It contains neither Opium, Morphine nor other narcotic substance. Its age is its guarantee. For more than thirty years it has been in constant use for the relief of Constipation, Flatulency, Wind Colic and Diarrhoea; allaying Feverishness arising therefrom, and by regulating the Stomach and Bowels, aids the assimilation of Food; giving healthy and natural sleep. The Children's Comfort—The Mother's Friend.

GENUINE **CASTORIA** ALWAYS
Bears the Signature of
Chas. H. Fletcher.
In Use For Over 30 Years
THE CENTAUR COMPANY, NEW YORK CITY

CREAM Wanted!
SHIP EXPRESS. WE SUPPLY CANS.
Our facilities for delivering Butter direct to Consumers from our sixty (60) retail waggons enable us to realize and pay Producers a higher price per pound Butter Fat.
When you ship to OTTAWA DAIRY, your money and tests are guaranteed
OTTAWA "Ottawa Dairy" CANADA

Its ASSAM quality gives it that rich flavor
RED ROSE TEA "is good tea"
Sold only in sealed packages
122

YOUR NEW FALL SUIT
Come In and Make a Selection of Goods, that are of the best. Also prices moderate. Style, Fit and workmanship guaranteed.
Frank Stewart, MERCHANT TAILOR
MORRISBURG, : : : ONT.

Wake up, Ontario!

Let the Referendum Battle-Cry Be "No!"-"No!"-"No!"-"No!"

SINCE the announcement in the Legislature last spring that a Referendum on the Ontario Temperance Act would be taken this fall, the different temperance organizations of the province of Ontario have met together to consider what attitude they should take. The result has been the formation of the Ontario Referendum Committee, which comprises representatives from the organized temperance forces of the province and the temperance sentiment of the province outside of these organizations. The new Committee will conduct the Campaign. We are asking the voters of Ontario to vote "No" to all questions submitted on the ballot.

The Referendum Ballot
AND HOW TO VOTE

	Yes	No
1. Are you in favor of the repeal of THE ONTARIO TEMPERANCE ACT?		X
2. Are you in favor of the sale of light beer containing not more than two and fifty-one one hundredths per cent. alcohol weight measure through Government agencies and amendments to THE ONTARIO TEMPERANCE ACT to permit such sale?		X
3. Are you in favor of the sale of light beer containing not more than two and fifty-one one hundredths per cent. alcohol weight measure in standard hotels in local municipalities that by a majority vote favor such sale, and amendments to THE ONTARIO TEMPERANCE ACT to permit such sale?		X
4. Are you in favor of the sale of spirituous and malt liquors through Government agencies and amendments to THE ONTARIO TEMPERANCE ACT to permit such sale?		X

By the Ontario Temperance Act, sale and distribution of alcoholic liquors for beverage purposes within the province were prohibited. For practically three years the province has experienced the good effects of this law. Its repeal would be a calamity. Any of the amendments would spoil it.

For the Temperance forces to win they must secure four "No" majorities. That is, a majority for "No" on EVERY question. The Temperance forces will be defeated if there is a majority for "Yes" on any of the questions. You must mark an X after each of the four questions, or your ballot is counted as spoiled.

A century of temperance progress in this province is at stake in the coming Referendum. The Ontario Referendum Committee earnestly and respectfully ask you to mark your X in the "No" column after each and every question, as indicated in the sample ballot reproduced herewith.

Ontario Referendum Committee

JOHN MACDONALD, Chairman — D. A. DUNLAP, Treasurer — ANDREW S. GRANT, Vice-Chairman and Secretary
(1001 Excelsior Life Bldg., Toronto) 50

AUTO ACCIDENT AT NIAGARA FALLS

Woman Lost Control of Car Which Plunged Over River Bank.

A despatch from Niagara Falls, Ont., says:—A fatal automobile accident occurred in Niagara Falls, N.Y., at 8 o'clock on Friday night, when a motor car driven by Mrs. Kriel, wife of Dr. Kriel, dentist, Niagara Falls, N.Y., went over the bank and nearly into the river just above the Michigan Central bridge. Mrs. Kriel is dead as is her nine-year-old daughter, her mother-in-law is in a dying condition in St. Mary's Hospital, and her son, a boy of eight, is in a very serious condition. There is said to have been five occupants of the car, and it appears from eye-witnesses' stories that the woman lost control coming down Cleveland Ave., a fairly steep street, could not make the turn, and crashed through a wooden wall and over the bank. Assistance was at once called, and on climbing down the steep bank three bodies were found lying on the rocks. Mrs. Kriel, Sr., and a boy were found to be still alive but shockingly injured, and were at once attended to. One girl was dead when found. Still farther down the car was found wedged between some trees. Mrs. Kriel was found there dead with shocking injuries. She was still grasping the steering wheel. The spot where the car went over is nearly perpendicular and there was no possible chance of escape. The firemen are at work with block and tackle lifting the car and digging among the debris for the other possible victim. Several accidents have occurred at this point. Some years ago a similar accident happened, when three lost their lives.

BRITISH FORCES 8,654,467 MEN

Empire's War Effort Brought 7,130,280 From Mother Country and Colonies.

A despatch from London says:—The report of the War Cabinet for 1918 summarizes as follows the Empire's war effort:

The strength of the regular army reserve and territorial forces on the fourth of August, 1914, was 733,514. Britain has since recruited 4,006,158 men. With other enlistments in the United Kingdom and Canada the total white enlistments in the whole Empire were 7,130,280. The figures of enlistments for races other than white, including over 1,250,000 from India, were 1,524,187, giving a grand total for all races of the Empire of 8,654,467.

In addition to these, Chinese and other labor units were raised for service in Saloniki, Egypt and Mesopotamia.

WHITMORE'S ESTIMATE OF WESTERN CROPS

Forecasts 88,000,000 Bushels of Wheat For Sask., 43 in Man., 21 in Alta.

A despatch from Regina, Sask., says:—A. E. Whitmore of Regina, a close student of crop conditions for many years, made a forecast that Saskatchewan will have 88,890,000 bushels of wheat this year.

The Manitoba crop he places at 43,695,000 and the Alberta crop at 21,951,600.

The yield in Saskatchewan, he estimates at ten bushels; for Manitoba fifteen, and for Alberta six. He has issued forecasts of the same nature for a number of years, and they have been remarkably accurate. Last year, for instance, he estimated 20,000,000 bushels higher than others made at the same time, and was within 3,000,000 of the final Government report.

LIVED FOR TWO HOURS AFTER BLOWING OUT BRAINS

A despatch from South Porcupine says:—Charles Morton Penny, who lived with his wife and family on a farm near Golden City, was found in a dying condition in bed, having shot himself through the head, blowing out his brains. He died two hours after being discovered. Penny was an Englishman. He has been despondent lately.

WAR EFFORTS OF THE ALLIES: INTERESTING STATISTICAL COMPARISONS

(FROM THE ILLUSTRATED LONDON NEWS, JUNE 28, 1919).

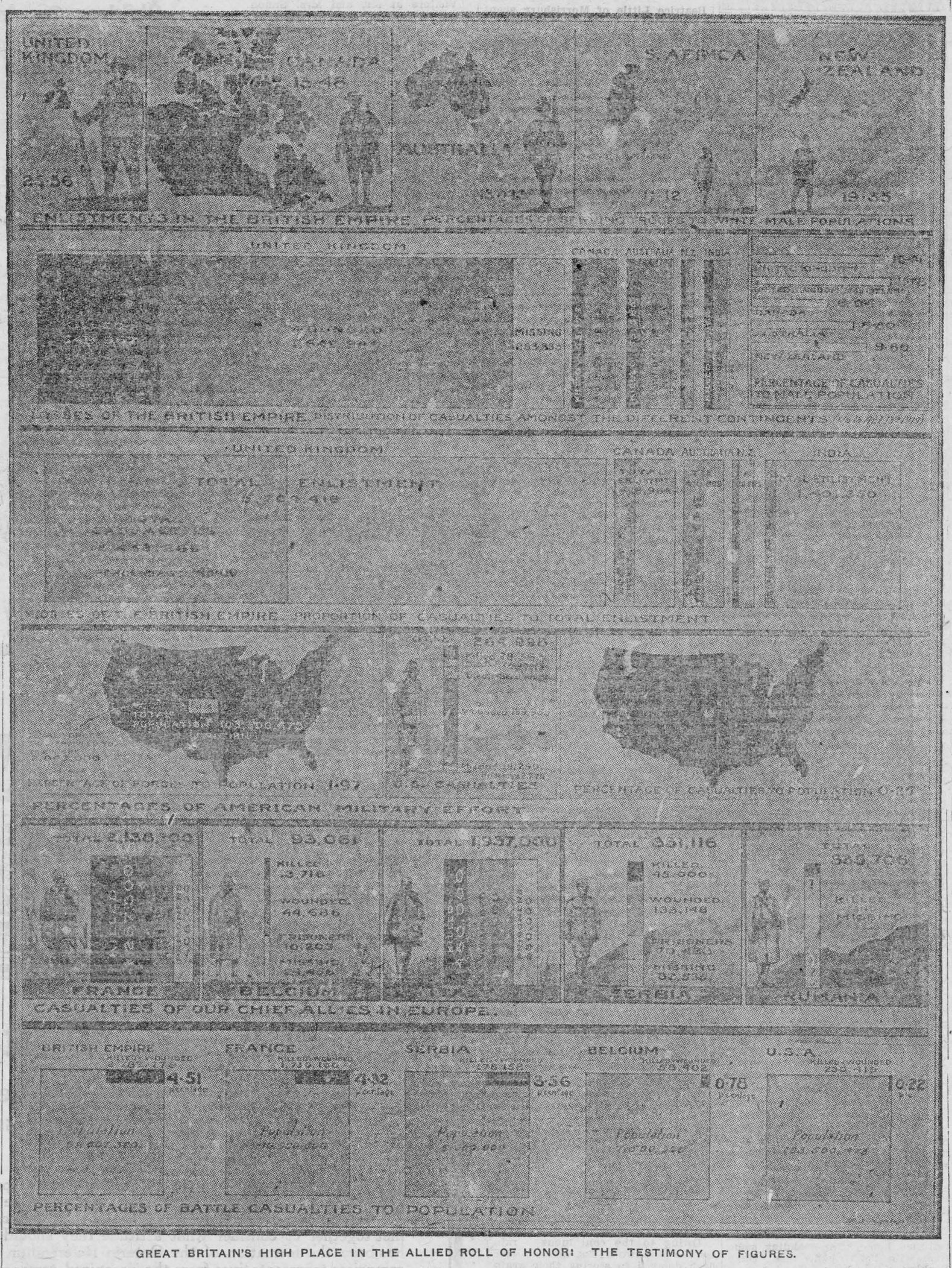

GREAT BRITAIN'S HIGH PLACE IN THE ALLIED ROLL OF HONOR: THE TESTIMONY OF FIGURES.

The figures given above (taken from an article in the June number of "The Round Table") may be left to speak for themselves. Those who study them carefully will see that this country holds a splendid record of military effort during the war. Discussing the limitations of statistical testimony, the writer says: "It is impossible, for instance, to measure the extent to which the military effort of the United Kingdom was handicapped by the necessity of making munitions for the Allies, assisting their finances, maintaining the command of the sea, and keeping up the oversea carrying trade against the terrible toll exacted by the submarine. It is equally impossible to assess the magnificent moral effort by which France held four-fifths of the Western Front until our new armies came to her aid, or that which enabled Belgium to rise superior to the first annihilating shock of the waves of the German advance. More imponderable even than these is the force of instinct and of vision which sent the splendid Dominion contingents across thousands of leagues of sea." The total of 5,704,416 United Kingdom enlistments excludes the Navy, Merchant Service, and auxiliary home services.—(Copyrighted in U.S.A. and Canada).

AERIAL MAIL SERVICE BETWEEN TORONTO AND N. Y.

A despatch from Toronto says:—Concurrent with the visit to Toronto of his Royal Highness, the Prince of Wales, the Postmaster-General authorized the Aero Club of Canada to convey a mail, containing unregistered letters only, by airplane, from Toronto, Ont., to New York, N.Y., which closed at the general post office, Toronto, at 10 a.m., Monday, Aug. 25, 1919. All letters enclosed in this mail had to be fully prepaid, both as to postage and war tax, and to comply with the regulations of Canada, and were forwarded only at the risk of the senders, who were required to endorse on the address side of the letters, "Via Airplane," as an indication of their willingness to accept these conditions.

FRENCH AIRPLANE GOLIATH IS GIVEN UP AS LOST

A despatch from Paris says:—The French airplane Goliath, which has not been seen since it left Mogador, Morocco, for Dakar last week, generally was given up as lost in aviation circles. The Farman Company, builders of the airplane which carried eight passengers, was still without news of the machine.

A Golden Newspaper.

The London Daily Mail has printed a special "Peace Number" in gold, which forms a lasting, beautiful and historic souvenir of the tremendous events of the last five years. It contains a complete record of the world crisis and its solution, from the signatures of the famous "scrap of paper" to a photograph of the actual signing of Peace.

Practically imperishable, with its golden "ink" and perfect paper, this Peace Number will be a thing to pass on to the next generation, to show what manner of men made, fought, and settled the Great War.

A list of famous contributors includes the names of: Viscount Northcliffe, Mr. Joseph Conrad, Colonel John Buchan, Viscountess Rhondda, "George A. Birmingham" (Canon Hannay), Sir A Canon Doyle, the Countess of Dudley, Sir A. Pinero, and the Bishop of Birmingham.

The price is 25 cents, or post free anywhere in the world 40 cents. Orders should be sent to "Golden Number, Carmelite House, London, E. C. 4."

11,300 CANADIANS STILL IN EUROPE

To Save Time in Demobilization Troops Will Return Via U.S. Ports.

A despatch from London says:—Canadian troops will now be repatriated via the United States to save time in demobilization. Sailings for American ports for first class bookings, including officers, N.C.O.'s and their wives, have been arranged. The Bohemian sailed for Boston on Friday, while the Celtic will go to New York and the Cretic to Portland. The SS. Haveford is added to the military sailings.

Canadians remaining in Europe now number 11,300. Examination of the War Office figures of repatriation of the soldiers of the various dominions indicates that Canada has made much the best showing for rapidity. Out of about 265,000 troops in Europe at the time of the armistice, Canada had, up to August 9, repatriated 247,215; Australia had returned 117,950 out of 171,426 in Egypt and Europe, New Zealand had repatriated 43,600, and South Africa 11,700. American sailings from Britain have been rather slow.

AMERICAN TROOPS KILL 4 MEXICANS

Surrounded the Bandits in a Blockhouse in the Mountains.

A despatch from Marfa, Tex., says:—Four Mexican bandits were killed by American troops in Mexico Thursday. Captain Leonard Matlock, who arrived here by airplane reported. They were surrounded in a blockhouse that the Mexicans had constructed in a mountain pass. The bandits fought desperately when they found they were trapped, and two escaped. When the American troops approached the blockhouse with the intention of searching it the Mexicans opened fire from portholes.

CANADIAN HAY WANTED BY BRITAIN

Old Country Can Absorb All Dominion Has For Export.

A despatch from London says:—A grave shortage of the British hay crop has resulted in many urgent enquiries being placed with Canadian trade representatives here for supplies of Canadian hay. If Canada has any hay for export she can sell all of it over here.

The Government spokesman stated in Parliament that the authorities were watching the hay situation carefully, and that if prices rose to an unreasonable level they would consider the advisability of fixing maximum prices. The Government would not, however, control the distribution of the year's hay crop.

OVER 1,100 DIVORCES SOUGHT IN MANITOBA

The Majority of Applicants Are Returned Soldiers.

A despatch from Winnipeg says:—An announcement made at the law courts Thursday states that there are more than eleven hundred divorce applications filed for hearing when the Court of King's Bench opens for the fall sittings, September 15. Six judges will be occupied hearing the cases. In the majority of cases, the divorce applications are being made by soldiers, who have returned to find their wives have been unfaithful. The cost of obtaining a divorce is from $200 up, according to lawyers.

PRINCE INAUGURATES BATTLEFIELD PARK, QUEBEC

A despatch from Quebec says:—At 3 o'clock Friday afternoon the Prince, attended by his chief of staff and his suite, motored from the Citadel to the Montcalm monument on Lansdowne Park, where his Royal Highness deposited a wreath. He then proceeded along Grande Allee to the Battlefields Park, where he laid another wreath on the Wolfe monument and afterwards unfurled the Union Jack at the new flagstaff for the park.

BRINGING UP FATHER



THE MAN WHO WINS

Is Always Full of Life and Energy—Failures Are Weak and Bloodless.

Some men seem to have all the luck. If there are any good things going these men seem to get them. They make other people do their will they are leaders. If they are business men they are successful; if they are workmen they get the foreman's job. They have the power of influencing people.

The same thing is true of women. Some have the charm that makes men seek them out; others are always neglected. But this is not luck. It is due to a personal gift—vitality. Men and women of this sort are never weak, puny invalids. They may not be [illegible] but they are full of life and energy. The whole thing is a matter of good blood, good nerves and good health. Everyone would wish to be like this and the qualities that make for vitality and energy are purely a matter of health. By building up the blood and nerves sleeplessness, want of energy, weakness of the back, stooping shoulders, headaches and the ineffectual sort of presence which really comes from weakness can all be got rid of. Dr. Williams' Pink Pills have made many weak, tired men, vigorous and healthy, and many pale, dejected girls and women plump, rosy and attractive, by improving their blood and toning up their nerves. If you are weak, ailing, lowspirited or unhealthy, begin to cure yourself today by the use of Dr. Williams' Pink Pills.

You can get these Pills through any medicine dealer or by mail at 50 cents a box or six boxes for $2.50 from The Dr. Williams' Medicine Co., Brockville, Ont.

Brainy Bees.

What a bee does not know is supposed to be not worth knowing. That may or may not be true, but two following incidents—one of which was witnessed by the writer—testfy to the remarkably sagacity and efficiency of bees.

On one occasion a hive was being "spied upon" by a wasp. When a wasp ascertains that a hive is worth attacking, he carries the news to his friends, and sometimes succeeds in ousting or severely worrying the bees. While the wasp-scout was nosing around, the bees stayed in the hive, but every time the wasp approached the small entrance hole a bee came out and walked round in a circle, doing sentry-work till the wasp departed.

An hour later a wasp—presumably the scout—was found dead on its back on the top of the hive, and the bees were busy again.

A French inventor has modeled a monoplane from a winged maple seed.

FIGHTING THE HAILSTORM.

How European Countries Endeavor to Prevent Storms.

Hailstorms are just dreaded by the Canadian farmer, though he suffers from them only occasionally. In Europe, however, they seem, for some mysterious reason to be far more frequent, and the damage they do is enormous, especially in the grape-growing regions. France alone suffers from this cause an annual loss reckoned at $20,000,000.

For centuries, over there, efforts have been made to prevent hailstorms by various ingenious means, the latest of which is what is called the "electric Niagara."

This contrivance is in effect a much elaborated lightning rod—an enormously tall and extremely slender tower of light steel rods, which is expected to carry off from the clouds harmlessly a veritable cataract of electricity. Robbed of their lightnings, the clouds are supposed to be rendered incapable of forming hailstones.

Tall poles of steel, or wooden poles carrying lightning rods, have long been in use for the same purpose in France and other European countries. They have been set up literally by the hundreds of thousands, whole landscapes being sprinkled with them.

Another idea persistently tried has been the bombarding of clouds with explosive missles or sometimes with rockets. Yet another, more recent, consists in discharging smoke-rings from mortars. The smoke is supposed to mingle with the cloud vapor and interfere with the formation of hail.

Scientific bodies here and abroad, including our own weather bureau, have made elaborate experimental studies of these methods and have declared them worthless. But the European agriculturist believes in their effectiveness with a faith that is almost religious.

GUARD BABY'S HEALTH IN THE SUMMER

The summer months are the most dangerous to children. The complaints of that season, which are cholera infantum, colic, diarrhoea and dystentry, come on so quickly that often a little one is beyond aid before the mother realizes he is ill. The mother must be on her guard to prevent these troubles, or if they do come on suddenly to cure them. No other medicine is of such aid to mothers during hot weather as is Baby's Own Tablets. They regulate the stomach and bowels and are absolutely safe. Sold by medicine dealers or by mail at 25 cents a box from The Dr. Williams' Medicine Co., Brockville, Ont.

are wearing four chevrons—one red for the first year, and three blue for the subsequent years of service.

Walked on by an Elephant

An African wanderer gives an interesting account of the reckless daring of the natives in moments of excitement. Late in the afternoon he shot two elephants and early the next morning sent some of the attendants out to bring in the tusks. So many hours passed without any tidings of the party that he began to be anxious. In the late afternoon he saw in the distance several men, some mounted, and others on foot, while one led a camel with a curious-looking load.

He had a foreboding that something was wrong and in a few minutes he clearly perceived a man lying upon a makeshift litter, carried by the camel, while Dan and Suleiman accompanied the party horseback.

They soon came up. Poor little Dick, a plucky and active ally, lay, as the man thought, dead upon the litter. They removed him gently, administered spirits, and on examination found his thigh broken a little above the knee. Fortunately it was a simple fracture.

Dan now explained the cause of the accident. While the camelmen and others were engaged in cutting up the dead elephants, three aggageers found the tracks of a wounded bull that had escaped into the thick jungle. He was tracked to a position within two or three hundred yards of the dead elephants.

As there were no guns, two of the men resolved to ride through the narrow passages formed by the large game and take their chance with the elephant, sword in hand. Dick, as usual, took the lead on his little gray mare. With the greatest difficulty he advanced through the tangled thorns, which had been broken by the passage of heavy game. To the right and left of the passage it was impossible to move.

Dan had wisely dismounted, but Suleiman followed Dick. On arriving within a few yards of the elephant, which was invisible in the thick thorns, Dan crept forward on foot, and discovered him standing with ears cocked, evidently waiting for the attack. As Dick followed on his little gray mare, the elephant caught the white color and at once charged.

Escape was next to impossible. Dick turned his mare sharp round, and she bounded off; but she caught in the thorns and fell, throwing her rider in the path of the elephant, only a few feet behind in full chase. The mare recovered herself in an instant and rushed away. The elephant, occupied by her white color, paid no attention to the man, but trod on him in the pursuit and broke his thigh.

Dan, who had been between the elephant and Dick, had wisely jumped into the thick thorns. As the elephant himself passed, he sprang out behind and followed with his drawn sword.

Jumping over Dick's body, he was just in time to deliver a tremendous cut at the hind leg of the elephant, that must otherwise have killed both horses and probably Suleiman also, as the three were caught in a passage that had no outlet and would have been at the elephant's mercy.

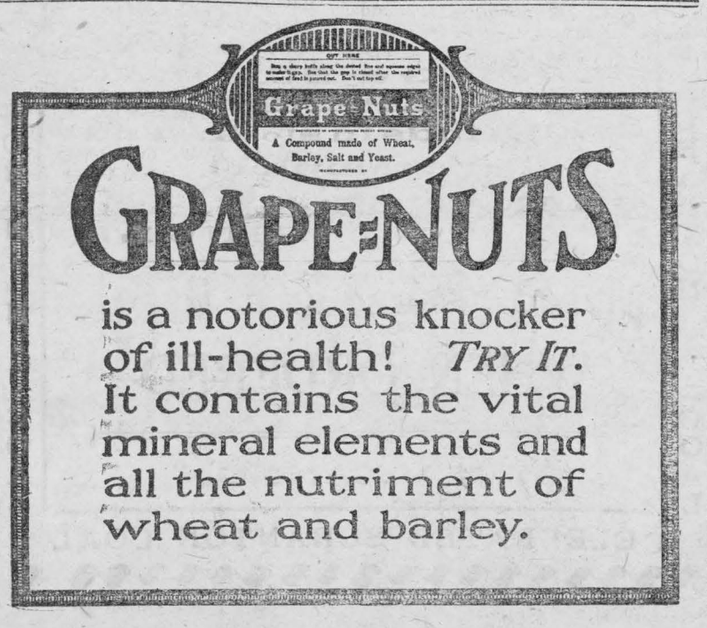

Books.

A book is an enchanted gate,
That leads to fairy lands,
But cross the threshold and your fate
Is shaped by witching hands.

For on strange journeys you are led,
Beyond your study walls,
Where Fancy ever strides ahead
And onward sweetly calls.

Until you leave the world behind,
Lost in a verdant maze,
And wander where the far roads wind
In haunting woodland ways.

Or set adrift on castled streams,
Where mellow moonbeams dance,
You sail, a voyager of dreams,
To regions of Romance.

So when I weary of the town,
Its ceaseless fret and din,
I seek my books that never frown
When solace I would win.

For they, good friends in tale and rhyme,
Have never failed to bring
In troubled hours of autumn time,
The lilac days of spring.

"What's In A Name?"

Naming a plant or flower after a celebrity is a delicate compliment, and one that no doubt adds something to the market value, says a writer in the London Daily Chronicle. But there are exceptions. The beautiful variety of the lobelia, for instance, known as "Emperor William," would perhaps hold up its Imperial head a little more proudly just now if it had had a more fortunate christening.

Stray thoughts on these lines may have been flickering in the mind of a vendor in a London market-place the other day as a likely looking buyer, while examining a box of the old favorite, asked what variety it was. Without deranging the muscle of an eyelid the coster (and she was a "lydy," too) replied:—"Douglas 'Aig! Four-and-a tanner a box."

Central Ypres As War Memorial.

The Anglo-Belgian commission, appointed to consider the question of the reconstruction of Ypres, has recommended that the central portion of the town be not rebuilt, but remain as a historic monument, says an Ypres despatch. That area includes the ruins of the Cloth Hall, the cathedral, the Church of St. Martin, the Palais de Justice and the adjoining cloisters. It is bounded on the north by the Marche de Bois, on the east by the Rue de Dixmude, and on the south by the Grand Place, with, however, including any ruins on the opposite side of the square, and on the west by the Rue des Hailes.

Nearly 1,000 civilians already have returned to dwell amid the ruins. Some fifty-four auberges and estaminets are open, nearly all temporary wooden structures, which do a thriving business with British soldiers.

Cathedral as War Memorial.

The Anglican Church Authorities in the diocese of Wellington, New Zealand, propose to build a cathedral as a memorial to the New Zealanders fallen in the war. It is proposed to erect, in connection with the cathedral, a military chapel, dedicated to St. George, which will contain the colors of the Allies and regimental flags. Its great windows will symbolize all the Allied nations who have fought in the war.

The walls of the chapel will be panelled in white marble tablets, on which the names of all New Zealand soldiers, sailors, doctors and nurses who have fallen in the war (irrespective of creed or denomination) will be inscribed in letters of gold

There are some 17,000 from New Zealand who have lost their lives in the war.

Minard's Liniment Cures Distemper.

An Orkney Surprise.

A large number of mines which have become detached from the minefields in the North Sea around the Orkney Isles have been seen floating quite inshore. One went ashore at Deerness, and a youth who had journeyed several miles to see it amused himself by throwing stones at it from, as he thought, a safe distance on the cliff above.

A stone struck one of the horns, and the mine exploded with terrific force, tearing hugh boulders and fragments of rock from the cliff face. The youth was flung skyward and was seriously injured.

The clothes in which Lord Nelson died on board the Victory are still preserved at Greenwich Naval Hospital.

The County of London, measuring 116 square miles, is split up among over 38,000 individual owners of land, nineteen square miles belonging to the Crown.

This is a good season to use manure water freely throughout the garden. It can be conveniently made by soaking prepared sheep manure in an old pail or barrel. Apply about the color of weak tea. Once a week will not be too often for most plants.

The late Sir John P. Mahaffy, provost of Trinity College, Dublin, was brilliantly witty, and many of his good sayings are in general circulation. But he occasionally met his match. One of his encounters was with the late Dr. Salmon, provost of Trinity before Dr. Traill. Mahaffy was one day inveighing against corporal punishment for boys, which, he declared, never did any good. "Take my own case," he exclaimed. "I was never caned but once in my life, and that was for speaking the truth." "Well," Salmon retorted caustically, "it cured you."

Fast Transcontinental Train

Now that the era of reconstruction is here, the business man, who has been taxed to the limit, bought bonds to his capacity and given until it hurts is to be considered again. He is to be permitted to get from place to place quickly, his freight is to be handled promptly and he is to be given every assistance to revitalize the business of America. The railways are the veins and arteries upon which a healthy business body must depend, therefore normally much of his help must come from them.

The Canadian Pacific, a privately run road, is the first of the railroads to help the business man.

On June 1st, the first "Trans-Canada"—the new transcontinental express of the C.P.R.—pulled out of the Windsor St. Station in Montreal filled to capacity on its three thousand mile run to Vancouver.

This is the fastest transcontinental train in the world, making the trip from Montreal to Vancouver in less than four days, to be exact, 93 hours and 30 minutes, and from Vancouver to Montreal in 92 hours 15 minutes, the run being made without change of cars.

A whole business day is thus saved for the Business-Man-in-a-Hurry.

An interesting point in connection with this train is the fact that more than half of the passengers are generally registered from New York, Philadelphia, Boston and other American cities, a considerable number being booked for Banff, Lake Louise and points west.

One thinks of a transcontinental train as a single unit, but in reality it is made up of a number of complete units. A daily service, the trip being four days, requires four trains running each way simultaneously. The equipment of the new de luxe train has an estimated value of $6,000,000, using for the daily run eastbound and westbound, 59 sleeping cars, 5 compartment cars, 15 diners and 24 locomotives.

A Famous Fountain.

There is a picturesque little spot in the Temple Gardens, London, which, although only a few hundred yards from the roar and hustle of City traffic, is really wonderful for the peaceful solitude of its surroundings.

The famous old fountain there, which dates back as far as 1681, is once again under repair.

It was dear to the heart of Charles Lamb, who used to relate that many a time he has made its jet of water rise and fall, "to the astonishment of the young urchins, my contemporaries, who, not being able to guess at its recondite machinery, were almost tempted to hail the wonderous work as magic."

Charles Dickens, too, loved the fountain, making it, in "Martin Chuzzlewit," the rendezvous of John Westlock and Ruth Pinch.

Lachute, Que., 25th Sept., 1908.
Minard's Liniment Co., Limited.

Gentlemen,—Ever since coming home from the Boer war I have been bothered with running fever sores on my legs. I tried many salves and liniments; also doctored continuously for the blood, but got no permanent relief, till last winter when my mother got me to try MINARD'S LINIMENT. The effect of which was almost magical. Two bottles completely cured me and I have worked every working day since.

Yours gratefully, JOHN WALSH.

CUTTING CHEESE TO WEIGHT.

An Art Attained Only By Long Practice.

"One pound of old English, please." Thus a customer at the cheese counter.

The salesman put a one pound weight on one plate of a counter scale, while upon the other he laid a tidy strip of white paper upon which to lay the cheese.

Then he removed the wire screen from over an English cheese that stood near on the counter and picked up a large, sharp knife. Without a moment's hesitation or deliberation he set the edge of the knife down on the cheese and then crowded the knife down through it, cutting off a wedge shaped piece which now he laid on that paper on the scale, and the piece of cheese that he had thus cut off weighed exactly a pound, not close to a pound, or anything of that sort, but exactly a pound; the weight and the cheese just balanced.

His customer had once before seen this salesman do precisely the same thing, and now the customer ventured to ask:

"Do you do that very often?"

"Almost always," the salesman said.

It seems that experienced cheese cutters come to "know" cheese. Of course cheeses vary in size, in their thickness and in their diameter, and cheeses of like dimensions vary in weight, but by long experience the expert cheese cutter comes to know the cheeses so well that he can cut from any cheese just the right sized slab to make the required weight. He cuts with astonishing accuracy.

The only cheese that baffles him at all is the Swiss, this on account of the holes in it, or rather on account of the peculiarity of Swiss cheese holes.

No hurry about laying by the potatoes. It is well to keep up shallow cultivation as long as the vines will permit. To prevent blight the foliage should be kept covered with Bordeaux until the crop is matured.

BITS OF HUMOR FROM HERE & THERE



In Her Maiden Campaign.

"Did you say the ring's a war relic, Mabel?"

"Yes, I won it in my first engagement."

Speaking Terms.

Mrs. Riley: "Are you on callin' terms wid your new neighbor?"

Mrs Murphy: "Oi am that. She called me a thafe, an' Oi called her another."

Lucky.

Restaurant Proprietor—"Yus, I was through it; two years, officers' cook; wounded twice."

Tommy (tasting the soup)—"Y' were lucky, mate. They might a killed you."

Why He Hurried.

An Irishman was painting his barn and was hurrying his work with all his strength and speed. "What are you in such a hurry for, Murphy?" asked a spectator.

"Shure, I want to get through before me paint runs out," replied Murphy.

Sure.

"I like the place," said Mr. Newlywed, "but the railroad fare is too high."

"But surely," said the bride, "the railroad will fix that for you when they know."

"When they know what?"

"That you're the man who bought five shares of their stock.

More Shape.

A boy was presented with some young guinea pigs by his father's friend. Meeting the boy soon after, the friend inquired about the pets.

"Well, Robbie, how are the guinea-pigs getting on; are they in good shape?"

"They are just the same shape, only bigger."

The Welsh Emblem.

It is hinted that a scheme is afoot to secure, if at all possible, the representation of Wales on Britain's Royal Arms and coinage.

Leading Welshmen are holding a national conference in Cardiff to discuss the matter, and to choose the armorial bearing.

The question is naturally asktd will it be a leek, the daffodil, or the Red Dragon? As Premier Lloyd George appears to have personally adopted the daffodil as the emblem of Wales, this leads a cynic to suggest that it might be called the "taffydil."

A Tale of a Tail.

A little girl who loved animals came home accompanied by a stray dog.

"Why, Cissy," said her mother, "that dog isn't yours. You have no right to bring him home."

"Well, mamma," pleaded Cissy, "he didn't belong to anybody any more than the flowers. I can pick flowers—wild ones—and keep 'em, and the doggy was just like the flowers, so I came along and picked him."

At this point the dog turned round and displayed a noticeable lack of tail, whereupon Cissy's small brother broke in with, "Why didn't you pick a longer stem?"

Dahlias coming into flower require plenty of water. They have been watered naturally lately, but now be careful that they do not dry out.

LEMON JUICE IS FRECKLE REMOVER

Girls! Make this cheap beauty lotion to clear and whiten your skin.

Squeeze the juice of two lemons into a bottle containing three ounces of orchard white, shake well, and you have a quarter pint of the best freckle and tan lotion, and complexion beautifier, at very, very small cost.

Your grocer has the lemons and any drug store or toilet counter will supply three ounces of orchard white for a few cents. Massage this sweetly fragrant lotion into the face, neck, arms and hands each day and see how freckles and blemishes disappear and how clear, soft and white the skin becomes. Yes! It is harmless.

Laugh When People Step On Your Feet

Try this yourself then pass it along to others. It works!

Ouch ! ? ! ? ! ! This kind of rough talk will be heard less here in town if people troubled with corns will follow the simple advice of this Cincinnati authority, who claims that a few drops of a drug called freezone when applied to a tender, aching corn stops soreness at once, and soon the corn dries up and lifts right out without pain.

He says freezone is an ether compound which dries immediately and never inflames or even irritates the surrounding tissue or skin. A quarter of an ounce of freezone will cost very little at any drug store, but is sufficient to remove every hard or soft corn or callus from one's feet. Millions of American women will welcome this announcement since the inauguration of the high heels.

FOR SALE.

NEWSPAPER, WEEKLY, IN BRUCE County. Splendid opportunity. Write Box T Wilson Publishing Co., Limited. 73 Adelaide St. W., Toronto.

WELL EQUIPPED NEWSPAPER and job printing plant in Eastern Ontario. Insurance carried $1,500. Will go for $1,200 on quick sale. Box 62. Wilson Publishing Co., Ltd., Toronto.

POULTRY WANTED

WHAT HAVE YOU FOR SALE IN Live Poultry, Fancy Hens, Pigeons, Eggs etc.? Write I. Weinrauch & Son, 16-18 St. Jean Baptiste Market, Montreal, Que.

HOME BUILDERS!

WRITE FOR OUR FREE BOOK OF House Plans, and information telling how to save from Two to Four Hundred Dollars on your new Home. Address Halliday Company, 23 Jackson W., Hamilton, Ont.

MISCELLANEOUS.

CLASSY RABBIT MAGAZINE, 10c copy; 50c. year. Fur and Food Monthly, Brantford.

CANCER, TUMORS, LUMPS, ETC., internal and external, cured without pain by our home treatment. Write us before too late. Dr. Bellman Medical Co., Limited, Collingwood, Ont.

To Cut Glass With Scissors.

Often an odd-shaped piece of glass will get broken, as, for instance, in an electrical instrument, and it is very difficult to cut an odd-shaped piece of glass without special guides. Ordinary window glass, says a writer in Popular Science Monthly, may be cut to almost any desired shape by holding it beneath the surface of a pan of water and cutting with house shears.

Of course, it cannot be cut accurately straight across the piece, but it may be "chewed out" very much the same as can be done with cardboard.

MONEY ORDERS.

It is always safe to send a Dominion Express Money Order. Five Dollars costs three cents.

Drink Tea From Goblets.

The natives of Paraguay, in drinking tea, do not pour it from a teapot into a cup, but fill a goblet with the beverage and then suck it up through a long ornamental tube.

Minard's Liniment Cures Colds, Etc.

Nobody is ever glad to see the man who comes round when you have just made a mistake about something, and tells you what he would have done in your place.

When drying seeds put them on blotters. The seeds will dry more quickly and are less likely to mold, because the blotter soaks up the moisture.



GENUINE ASPIRIN HAS "BAYER CROSS"

TABLETS WITHOUT "BAYER CROSS" NOT ASPIRIN AT ALL.

Get Genuine "Bayer Tablets of Aspirin" in a "Bayer" Package, Plainly Marked With the Safety "Bayer Cross."

There is not a penny of German money invested in "Bayer Tablets of Aspirin," nor will a German citizen profit by its sale or ever be allowed to acquire interest.

The original world-famous Aspirin marked with the "Bayer Cross" is now made in Canada and can be had at your druggist's in handy tin boxes of 12 tablets and larger "Bayer" packages.

Genuine Aspirin has been proved safe by millions for Pain, Headache, Toothache, Earache, Rheumatism, Lumbago, Colds, Grippe, Neuritis.

Aspirin is the trade mark, registered in Canada, of Bayer Manufacture of Monoaceticacidester of Salicylicacid.

FACE DISFIGURED WITH PIMPLES

Itched and Burned. Scarcely Slept. Cuticura Heals.



"Pimples affected my face. They were large and always festered, and they were scattered all over my face. They afterwards turned into scales and when they fell off they left big marks until my face was disfigured. They itched and burned so that I scarcely slept at all.

"I had been bothered for nearly two months before I started using Cuticura, and after I had used three boxes of Cuticura Ointment with the Cuticura Soap I was completely healed." (Signed) Miss L. Burns, St. Bazile, Que., June 6, 1918.

Use Cuticura Soap, Ointment and Talcum for all toilet purposes.

For free sample each of Cuticura Soap, Ointment and Talcum address post-card: "Cuticura, Dept. A, Boston, U. S. A." Sold everywhere.

LOCAL AND GENERAL

Northway Coats and Suits. This is undoubtedly the most favorable time to make your choice. The selections are at their best, and we are not promised any repeats.—**D. C. BUSH.**

Mr. Chas. N. Tindale of Ogdensburg, N.Y., spent a few days in town this week the guest of his sons, Messrs. Earl and Howard Tindale.

Mr. Gordon Smith has returned home after spending a couple of weeks in Watertown.

Magistrate Eager and son Spencer arrived home on Wednesday after spending a few days in Athens, Ont.

Mr. Arthur Clay, formerly a popular young clerk with the local branch of the Bank of Ottawa, arrived on the "Sayonia" from England, the former part of the week, and is visiting friends in town.

Miss Kellogg of Brockville is the guest of her grandmother, Mrs. Lannin this week.

Miss Irene Seymour of Brockville is the guest of her grandparents, Mr. and Mrs Frank Hummell.

The Misses McIntyre spent the week-end with their father in Gananoque.

While there is uncertainty in regard to future supplies of Northway Coats and Suits, we were never so well prepared for early buyers. If you want a really desirable Coat or Suit, do not delay.—**D. C. BUSH.**

Mr. George Harrison of Hamilton spent the week-endat his home here.

Mr. Robert Buchan returned to Toronto after spending his holidays with his mother.

Mrs. C. L. Hazel and Mrs. Wm. Rose are spending the week at Paul Smiths, N. Y., the guests of Mr. and Mrs. F. W. Herbick.

Miss Addie Smith of Vaudreuil, Que., is visiting her parents for a few days.

Mr. F. J. Wood spent the early part of the week in Ottawa.

Mr. E. Stewart of Assiniboia, Sask., is spending a few weeks' holidays with his mother.

Miss Winnie Barclay of Ottawa is visiting friends in town.

Inspector Fetterly and Mrs. Fetterly of Cornwall were guests of Mr. and Mrs. Rob. Greer on Wednesday.

Mr. Sam Agulnick, who owing to business interests, is compelled to move his family to Ottawa,, extends to his many friends throughout this district, his thanks and appreciation of the splendid patronage and courteous treatment extended to him during his sojourn amongst us. He is succeeded by Mr. Hyman Agulnick of New York, who has had a wide experience, and promises to deliver the goods.

Mr. O. D. Casselman was in town the early paart of the week.

Mr. and Mrs. Geo. Meikle returned home on Saturday evening last, after an extended visit to Europe, the primary object of their visit being to visit their son Gerald's grave. In this they were successful. They found the grave marked by a cross upon which was written the name "Meikle", along with two other graves immediately adjoining. The original head mark, was secured as a souvenir, and a more permanent one erected in its place. Mr. and Mrs. Meikle also visited other places of interest in Scotland, including Edinborough and Glascow, and a number of the large cities in England. On their arrival in Montreal, they were met by Stuart and Helen (son and daughter). Their many friends were delighted to welcome them home from their successful voyage.

By every test the Northway Coat or Suit is best—ask the woman who has worn a Northway and she will tell you that it has only one fault—"it keeps nice too long." And it is more reasonably priced, than any other garment shown.—**D. C. Bush.**

Miss Libbie Gillespie returned home last Saturday after spending several months with her brothers at Pincher Creek, Alta.

Miss E. Mae Beckstead is visiting friends in Ottawa.

Exclusive styles and best values in Blouses.—**D. C. BUSH.**

Mr. F. A. Nash, who recently returned from Overseas, is in New York, taking up a couple months' cutting course in one of the largest and most up-to-date tailoring schools in America. He expects to be home within a few days, and his many friends will be pleased to learn that he intends re-opening his tailoring establishment immediately upon his arrival. "We used to make good clothes, he says, "but we will make better now."

Miss Stephenson of Prescott spent the latter part of last week the guest of her sister, Mrs. (Dr.) G. N. Gorrell.

Pte. Barney Weegar, formerly of the staff of the Molsons Bank, returned from Overseas the early part of the week.

Mr. and Mrs. B. B. Tucker returned home last week after spending a couple of weeks the guests of the former's parents.

Marjorie Deeks, daughter of Mr. and Mrs. Ern Deeks, was taken to the Cornwall Hospital on Sunday where she underwent an operation for appendicitis.

The Misses Jane, Sadie and Mary Dillen motored to Ottawa for the week-end.

The grand concert in the Music Hall, Monday, Sept. 1st promises to be a perfect end to a perfect day. Abundance of excellent talent will participate, some of those who will take part are: Mrs. Warfield, Prescott; Miss Taylor, Kingston; Miss Audrey Cook, Morrisburg; Mr. Dextra, Cornwall; Mr. Jackson, Montreal; A varied program has been arranged which is sure to please. Prices are only 35 & 50c.—No war tax. Secure your seats in advance at Chalmers' jewelery store.

Mrs. Wm. Smith returned home after a few weeks' visit in Montreal.

Whitteker the Optician will be at

Wales Aug 16

Morrisburg, July 18 to 30 Aug

Monday being a holiday, the electric power will not be turned on.

Mr. and Mrs. T. E. Elliott and son, George, returned home the early part of the week after spending a couple of weeks in Halifax and St. Johns.

The Cabinet at Ottawa has decided on the date for the bye-elections now pending and the writs have been issued. Elections will be held on Monday, Oct. 27th. There are eight vacant ridings at present which will form a sort of premature general election. They are Glengarry, North Ontario, Kingston, Assiniboia, Quebec East, Carleton, Prince Edward and Victoria. It has been decided to hold all these elections as well as those for the two new Cabinet Ministers on the same date.

Northway Coats — New Styles, New Colors in Silvertone, Velour, Tweed, and Broadcloth, Also a good assortment "Salts Plush" Coats.—**D. C. BUSH.**

Mrs. W. J. LaBelle returned to Montreal after a few days' visit at home here.

Mr. and Mrs. E. S. Hutt of Montreal are spending a couple of weeks with the former's parents, Mr. and Mrs. Sylvester Hutt.

Guests of Mr. and Mrs. Herbert E. Reddick last week were Miss Nettie Hill of Ottawa, Miss Hattie Willard of East Williamsburg, and

Mr. and Mrs. Austin Beckstead, and Master Herbert of 105 Blenheim Place, Westmount, Montreal.

Mr. W. E. Adams of Winchester has opened up a new barber shop in town, in the "Hartel" place, Main street. Mr. Adams comes to us highly recommended, and we feel sure, is worthy of a fair share of the local patronage. His equipment is up to the minute, and sanitary, which assures complete satisfaction. Mr. Adams extends an invitation to the public to call on him.

A great assortment and excellent values in Men's, Women's, Girls' and Children's Golf Coats.—**D. C. BUSH.**

Mr. O. W. Duprau, one of our merchants, purchased a Ford motor delivery this week, from W. N. Lannin of Winchester. This is the first one of its kind to put in an appearance in our town and speaks well for this enterprising merchant's progressiveness. Auto delivery is rapidly taking the place of horse delivery, and no doubt the appearance of this one will lead to a number of other merchants following suit.

Miss Lorraine Ernault left on Tuesday for Montreal, where she will undergo an operation on her foot.

Any color desired in Monarch Floss for Sweaters.—**D. C. BUSH.**

Visit us for dependable, fashionable furs.—**D. C. BUSH.**

Miss Kathleen Ernault returned to Montreal on Sunday after spending holidays at her home here.

Mr. E. J. Wilkins returned to Redcliff,Alta, after spending several months at Mr. Wm. Smiths.

Mr. Wm. Steed of Port Colborne spent the week-end with his parents, Mr. and Mrs. Jos. Steed.

Mr. and Mrs. T. F. Daley, and Miss Ida Daley of Montreal motored to Morrisburg on Saturday and were the guests of Mr. and Mrs. D. D. Daley, returning on Sunday.

Mr. and Mrs. W. E. Styles and children of Watertown, N.Y., motored here on Saturday and spent the week-end with his parents, Mr. and Mrs. J. J. Styles. They were accompanied by Mr. R. J. Swerdfeger and daughter, Mary, and Mrs. J. A. Wells who had spent the past week at Syracuse and Watertown.

Mrs. Fred Heagle and little son, Paul of Watertown, spent last week with Mr. and Mrs. Harvey Heagle

Miss Mary Heagle arrived home last week after spending two weeks with relatives in Brockville.

Mr. Albert Cassel was removed to the Cornwall hospital the first of the week, where he underwent a successful operation.

Mr. N. Dickey left on Wednesday by C.P.R. for Calgary to visit his only son, Will and also to visit his youngest daughter, Mrs. Fletcher, of Grand Prairie, Alta., Peace River District.

SHINGLES

SLAB WOOD

CLAPBOARDS

WALL BOARD

BEAVER BOARD

MATCHED LUMBER

EVERLASTIC SLATE-SURFACED ROOFING

LINABESTOS BUILDING BOARD

A. H. MERKLEY

Steam Saw and Planing Mill

Morrisburg . 'Phone 56

THE STORE FAMOUS FOR

Blue and Black Worsteds

Be sure that your Fall Suit is absolutely fast Dye. We carry the largest range of Suitings in the country to select from. Style and Workmanship the latest. Right prices. Satisfaction guaranteed. 10 p.c. OFF FOR RETURNED SOLDIERS.

A.H.C ASSELMAN MERCHANT TAILOR

Men's Furnishings - Morrisburg

FALL TERM

FROM SEPTEMBER 2nd, 1919

—AT THE—

CORNWALL COMMERCIAL COLLEGE

60 NEW TYPEWRITERS

Adding Machines, Copying Machines and all the latest and up-to-date office devices in use.

Interesting Courses,
Strong Staff of expert and experienced Teachers.
Over 200 Students placed in e cellent positions during the past twelve months
For further information call or write

CORNWALL COMMERCIAL COLLEGE

Cornwall, Ont.

Important Announcement

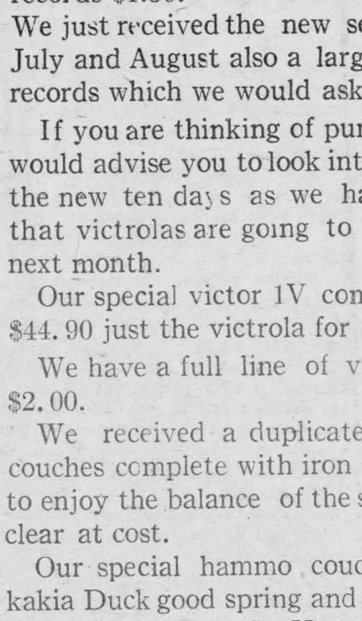

To Victrola Owners and Lovers of Music

HIS MASTER'S VOICE, Ltd., have made arrangements with the greatest singers in the world for a reduction in price of all Red Seal Records. It will now be able for any person loving to hear the greatest artists in the world sing such as Alda, Clara Butt, Clave, Carosa, Culp, Elman, Farrar, Galli-Curci, Gluck, Melba, Shumann-Heink Tetrazzini, Williams and many others records that sold at $5.00 and$3.50 will now be sold at $2.00 and 10 inch red seal records $2.50 will be sold at $1.25. All other records remain the same price 10 in Double sided records 90 cts; 12 in double sided records $1.50.

We just received the new selection of records for July and August also a large selection of red seal records which we would ask you to call and hear.

If you are thinking of purchasing a victrola we would advise you to look into our special offer for the new ten days as we have inside information that victrolas are going to advance 25p.c. in the next month.

Our special victor 1V complete with 12 records $44.90 just the victrola for your veranda or camp.

We have a full line of victrola from $1.25 to $2.00.

We received a duplicate shipment of hammo couches complete with iron frames just the article to enjoy the balance of the summer which we will clear at cost.

Our special hammo couch covered with 12 oz kakia Duck good spring and separate mattress only $11.99 Iron frames for Hammo to spring in $6.50

If you are in need of any lines of Furniture now is the time to select same as our stock was never more complete and our prices are the lowest in the country although Furniture has advanced 20p.c. in the last month we have protected the trade by our heavy buying.

W. Marsh & Son

The only firm having a license for Embalming in this part of the County

Funeral Directors and Licensed Embalmers

CASTORIA

For Infants and Children

In Use For Over 30 Years

Always bears the Signature of Chas. H. Fletcher.

Children Cry

FOR FLETCHER'S

CASTORIA

The Manufacturers Life Insurance Company

Head Office, Toronto, Canada

J. W. Marcellus

Iroquois

General Agent for Dundas County

'Phone 37 Correspondence Solicited

Your Eyes and The Movies

Do you know what it means to see Perfectly— to watch the flickering Motion Picture screen without a sense of strain and tenseness?

The Motion Picture is an excellent eye test. If it tires your eyes or you have difficulty in seeing the pictures, there is something wrong.

Our years of experience in correcting defective vision, enables us to correctly fit your eyes and give you comfortable vision.

Make the Appointment to-day

J. M. WHITTEKER,

Photographer & Optometrist

Morrisburg, - Ont.

EARLY CLOSING

IN MORRISBURG

Mondays, Wednesdays, and Fridays

PICKLES

The Pickling season is now on hand and Mullin Bros. will as usual have a full stock of Pure Spices and Vinegar. This is the one department where quality counts. It is a false economy to waste time and material on low grade spices and vinegar for Pickling. We could buy some grades at half what we pay for them and consequently sell them at a lower price, but the Public would not get the satisfaction that they get in buying the best spices and vinegar.

SPICES

We carry all the varieties ground and whole spices used in pickling and the best pure spices that we can procure.

VINEGAR

We carry Wilsons Pure white spirits and cider Vinegar which we sell at a reasonable price.

MULLIN BROS.

GENERAL MERCHANTS,

Canada Food Board License No. 8-3575

MORRISBURG, — ONT.

CELEBRATED SCRANTON COAL



IT'S A PLEASURE to burn our coal says the lady who has used it It is the free buzning clean coal that gives the best satisfaction If you will try a ton we feel sure you will agree with us that it is the best coal to be had

ROOFING & BUILDING PAPERS

Of all kinds in stock; send for a sample of

GRANATIZED SHINGLE

ALL COAL MUST BE PAID FOR

WHEN ORDERED

W. H. McGANNON

CELEBRATED SCRANTON COAL

CELEBRATED SCRANTON COAL

CELEBRATED SCRANTON COAL