CNA

The Leader

SINGLE 47¢ COPIES

A Family Newspaper Serving the Community for more than a Century

VOLUME 131 NO. 8 | WEDNESDAY, FEBRUARY 22, 1995 | MORRISBURG, ONTARIO

Inside this week

Sandblast controversy
Ouderkirk, Brewers square off..... Page 2

Morrisburg Bantam B Lions
Win tournament in the den..... Page 9

Emergency measures
Morrisburg gives nod..... Page 12

Large delegation presses Council for Church Street repairs

C. THOMPSON
Leader Staff

MORRISBURG—The Village is caught between a rock and a hard place regarding funding and completion of its priority infrastructure projects.

Last Thursday, a large delegation of petitioners for the upgrading of the Church Street sewer system met with Council to urge their cause. The petition was signed by 23 residents from Park Drive north to Fifth Street.

On behalf of Church Street residents, Tom Coligan spoke about problems with sewage back-up towards the south end at Church and Park Streets.

"Every spring our sewers back up, every time there's rain of any quantity, we also back up. It's a constant problem, that's been going on for 25 years and before that," he said.

The sewer line on Church Street is reported to be the old sewer line dating from before the Seaway. According to Ministry of Environment and Energy representative Doug Black, the problem of sewage back-up results from the main line not being low enough to give the proper slope to run-off from the building laterals.

Coligan said work had been started at the south end nine years ago, but stopped at Park Drive. "At that time, the engineers did a study of the balance of Church Street and told us what we needed, what was to be done, and ever since then' it's been promise every year."

Coligan said there was also a problem with water run-off because the road has been tar-topped so many times that most of the water runs on the properties, causing a major problem in the spring.

"We'd very much like to get the job done, and hope 95 will be the year when there'll be no more procrastination, when people decide 'we'll do the job'," he added.

"We'd like to see the job done, the mess cleaned up with proper sewers put in, a storm sewer in, and proper sidewalk and curbing," he stated.

Coligan noted tourism would benefit from the beautiful view of the river once the Church Street project was completed. "We have lots in the summer here and 90 per cent end up in the mall. When you walk down the gorgeous center mall and look to the river, you're looking down Church Street. So when the Church Street project is done, you'll have a bonus there. People will say what a beautiful town."

"Church from the shopping plaza down could be the promenade of the town," reeve Gord McGregor agreed.

Junior Cassell said a problem at his end had been alleviated with flushing, but this was just a temporary solution until dollars could be spent. He also observed the road needed widening, as two cars had difficulty passing, and the sidewalks should be ploughed.

Therefore along with an upgrade of the sewer and water system, road reconstruction and widening would be required . "If we do the whole thing it has to be lowered and rather than just cut a patch, we'd have to move the street completely," Coun. Cam Martel said.

Coun. Cam Martel said Church Street was on the list of long-term priorities, along with the water tower. The project was estimated at anywhere from $600,000 to $1,000,000, but an engineering study was a prerequisite before work could go ahead. Several residents pointed out that government money was all going to support engineering studies, while nothing was being done to correct the actual problems. "Unfortunately you can't put a shovel in the ground without a certificate of approval," Martel replied.

Finding the money to complete the project is a major challenge, as the majority of Canada Ontario infrastructure funding was already used last year for emergencies in other areas.

While work on Church Street was to be started in 1994, emergency situations on St. Lawrence and Second Streets bumped Church Street off the list of work to be done that year. On St. Lawrence Street, corroded lines caused water to be blocked off from houses. On Second Street, a deteriorating water line caused a water shortage, and the Village replaced the line.

As the water tower was also leaking badly last year, council decided to go ahead with this work as a top priority, and a contract was signed to replace the riser column this spring.

Since an engineering study will take several months to complete, and approval could be as late as the end of summer, Council will again be looking at next year before any work can be started, Martel said.

"If it's the' will or the wishes of the people, I do think it has to be done," Martel said.

In response to the petition, Council is basically considering two options: the first would be to phase in a plan to do the work within the budget, but this may be too costly to be feasible.

The second option under consideration would be to debenture to do the work. Sadly, council had hoped to

– continued on page 2



That's Checkmate
Ten-year-old Scott Hodgson is off to Toronto to compete in the 12-and-under provincial chess championships. The Morrisburg Public School competitor finished fifth place out of 37 in a recent competition in Cornwall.

Chess champ off to Provincials

MIKE VAN RAALTE

MORRISBURG—His older sister Amy won't play him anymore, even though she taught him how to play the game five short years ago.

He's simply too good for her now, she says, matter-of-factly.

"He keeps beating me, so I gave up."

His parents Hartley and Wendy also keep their distance when there's a chess board around. No adult wants to lose to a ten-year-old still enrolled at Morrisburg Public School.

Still, Grade Five chess champion Scott Hodgson has managed to find some competition to play with.

At the Corel Canada Youth Chess Festival, held last Saturday at the Ramada Inn in Cornwall, Hodgson finished fifth out of a group of 37, winning three, tying one and losing one in five tense 45 minute matches against kids up to two years older than him.

The tournament drew participants from all over Eastern Ontario — from just south of Ottawa, to the western Limits of Leeds & Grenville and beyond, to as far east as the Quebec border.

After winning his first match, Scott fell in the second, losing a heart-breaker which he saw coming far in advance.

"I think I noticed it before he did. It was impossible for me to get out."

From that point forward, Scott was unbeatable, knocking off one contestant after another and each time advancing up the pyramid structure in the Swiss style tournament based on a point system.

"It was a lot more competitive than what I'm used to. This time, you really had to concentrate."

Scott credits much of his success to his teacher, Ab Carr. The chess club meets at the school about three times a week, playing one or two games a day. When the chess champ has some free time, he'll play against the computer for some additional practice.

"I find it almost intimidating sometimes how his mind works," his proud mom said.

In finishing so high in Cornwall, Scott has been invited to the provincials, which will be held March 4 in Toronto (*The George Harvey Collegiate Tourney*). Considering his age, he can only get better with more experience, his dad said.

This was the boy's third tournament ever, and he seemed to shrug off the pressure without any problems.

Iroquois closes its community OPP office

C. THOMPSON
Leader Staff

IROQUOIS—Council has decided to close the Community OPP office in the Shopping Plaza.

Following a discussion with Staff Sergeant Jim Graham, in charge of the amalgamated Winchester and Morrisburg OPP Detachments, they decided there is not enough justification to keep the office open and will be giving notice that as of March 30, the office will be closed. Thus Council will eliminate a rental fee of over $2000 a year to maintain the office, which is more often vacant than not.

The community police office was opened a few years ago when there was more manpower available. Based on the concept it would be desirable to have the police presence in the community working with the community, the office was to be manned by an officer on a regular basis.

Graham described manpower shortages and changes in scheduling which make it difficult to keep a community police officer at the Iroquois location.

The manpower between Morrisburg and Winchester has been combined to permit a 24 hour rather than a 20 hour schedule, but between the two detachments there are only 17 constables available to operate shifts.

"With our manpower situation at the time, I can't solely commit one man. The man is assigned to work this area, but if something happens somewhere else, he may end up going to Chesterville or elsewhere on a call or accident or whatever, and the man who is assigned to this area may never get back to it for the rest of the shift," Graham said.

In other news, tenders for household and commercial recycling will be opened sometime in March. A joint agreement for local municipalities to commence May 1 is under discussion.

Tenders by Town Cartage Limited and Marcel Charette for commercial recycling and garbage pick-up within the town were read, but did not meet specifications. Until then, the present arrangement with Marcel Charette who does commercial recycling will continue until May 1. Until then, Town Cartage Limited will continue to collect household recyclables, and the Village crew will collect household garbage.

News there is no more available infrastructure funding will be relayed to Ron Delegarde, of the Iroquois Recreation Committee. Delegarde had written to council regarding the possibility of acquiring infrastructure funding for playground equipment. However, a by-law is in place to permit fundraising for the equipment: approximately $30,000 is required.

Jeff and Sharon Beaupre will be receiving a letter of appreciation from Council for their volunteer work in maintaining the flower gardens at the rear of the shopping center. Jeff and Kevin Brown have also looked after grass, fence and nets at the Tennis Courts as volunteers.

Jacques Asselin, who resigned from the South Dundas Economic Commission because of new work demands will also be thanked for his service. Council may be approaching local business persons with a request for a replacement.

Council accepted the recommendation of the Iroquois Library Board to appoint Rejeanne de Puyjalon as a member to a vacant position.

Williamsburg Council endorses strip club bill

MIKE VAN RAALTE
Staff Writer

WILLIAMSBURG—Being that it's such a quiet, out-of-the-way little hamlet, Williamsburg wouldn't seem to be of much interest for those making a living in the sex trade.

After all, the party scene just really isn't happening here. And there aren't any strip club entertainment venues to worry about — at least that council is aware of.

But times can change, and quickly.

And it's always better to be prepared for such situations, said Reeve Johnny Whitteker, after introducing legislation to regulate adult entertainment parlours should one spring up somewhere.

"The government of Ontario sent us down a sample of a bylaw concerning underage entertainers. They left it up to each municipality to decide what to do. We're concerned about young kids being taken advantage of. For those 18 years of age and older, it's up to them to decide what to do."

Clerk Mike Waddell recently drafted up an appropriate bill and sent it on to the township legal consultants.

Lawyers looking over the bill didn't object to how it was written; the concern Waddell said, was that the legislation might "bring the issue to the public's eye" — in other words, encourage a local entrepreneur to open an establishment catering to adult entertainment of the discreet kind.

Still, the township decided to press forward anyways.

"There's nothing in the by-law to prevent one anyways: but it's better to be safe than sorry," Waddell said in support of the township passing the bill.

While the strip club scene isn't a problem in Williamsburg now, council believed it could become one someday if the township didn't have something down on paper which set strict guidelines.

A bill proposed at Tuesday's meeting received first and second reading; before it's proclaimed as law, the clerk will ad sections for licensing fees and term limitation guidelines to cover administration costs. It would be up to the operators and performers to live within the standards set out in the legislation.

The bylaw control officer would take on the additional duties of ensuring everyone is following the rules. He'd make periodic checks at any such establishment to ensure none of the entertainers are under age.

Resident claims some people are overtaxed, others don't pay enough

C. THOMPSON
Leader Staff

MORRISBURG—Council heard an earful from delegations at their regular meeting last Thursday.

Among those with requests was resident Frank Bickerdike who made a plea for "market value" tax assessment.

Bickerdike brought to Council's attention the "antiquated very inaccurate and unfair" tax assessment system which has been in place since 1949.

"There are too many residents being overtaxed while others are not paying their share," Bickerdike wrote.

"In examining these it is apparent there is a great discretion in the antiquated system presently in force and it is time that all residential properties should be re-evaluated on the basis of 'fair market value,'" he stated.

"It's so far out. The last time it was done in 1949, and it was out of whack at the time," Bickerdike stated. "Some of the higher assessed properties are paying a fraction of what they should be."

Pointing to a few examples of houses sold in 1994, one sold at $19,000 with an assessed value of $1745, and taxation of $795. Another sold for $40,000, was assessed at $1775, and taxed at $811.

Of two higher-priced properties, one sold at $108,000, had an assessed value of $3350, and taxes of $1528. One sold for $85,000, was assessed at $4285, and was taxed at $1926.

"We are the only one in the United Counties that are not on market value assessment," Reeve Gord McGregor replied. He then related efforts to have the Village reassessed, including a presentation Council had requested from the province five years ago.

"Nothing happened at that time, and a couple of years later they wanted a tri-county assessment, and it was to be based on something they had proposed, and we nor anyone else in the County was too happy with this, and the United Counties Council turned it down flat two years ago," McGregor said.

"The Counties turned us down at that time because they decided not to go market-value county-wide," deputy reeve Dirk Testerink explained.

Testerink said the Counties had turned down county-wide market value assessment because industry would be hit hard.

"That's why we were afraid of it at the time, it would have put taxes for three industries of the Village out of sight," McGregor added.

Coun. Larry Schnurr added Council only determines the amount of taxes to be raised, for example $1,000,000 while the provincial government determines distribution from the assessment role. "We have zero say

– continued on page 2

Snoworama

STORMONT-DUNDAS—Snoworama is on for this weekend, providing snowmobile enthusiasts can convince the weatherman to drop between three and four more inches of snow by Friday.

Organizers feel they need about two days prior notice to inform participants in the event of a cancellation for Sunday's scheduled tour.

The fund-raising snowmobile rally is scheduled to run throughout SD&G and L&G, with almost every local club participating.

If the rally does end up being cancelled, organizers are asking snowmobilers to return their pledges to the scheduled starting blocks, between 12 -2 p.m. A dinner will be provided for those who take the trouble to come down. For more information, call your local club.

Ouderkirk addresses Sandblast controversy

MIKE VAN RAALTE
Staff Writer

OSNABRUCK—The 1995 Sandblast negotiations could be tainted by a series of disturbing conflict of interests, says former volunteer director Oscar Ouderkirk.

Concerned with the state of the present negotiations, the former councillor believes the township could be giving up too many concession to appease the Brewers, the traditional organizers of the annual July 1st weekend volleyball tournament.

He's especially concerned with the composition of the present recreation committee, which is loaded down with members of the club and their allies.

"How are they supposed to represent the interests of the municipality fairly? Their job is to represent all the taxpayers, not just members of the club."

Responding to Ouderkirk's comments, Clerk Betty DeHaan said it was outside her jurisdiction to make such a determination.

"That's not my call. It's the individual. If it's questionable, then he or she should probably declare (as laid out in Bill 163, which guides issues of conflict of interest). But the rules are changing, and I don't really have enough information to comment."

However, Brewers' representative Steve Armstrong, who also sits on the recreation committee, dismissed the charges.

"We haven't committed the township to anything. Whether we're speaking on behalf of the Brewers club or the recreation committee, the final decision still has to be approved by the council of the day. They get to air their concerns before the project moves forward or is cancelled."

Council will hear back from the committee at its next sitting meeting. Ouderkirk said he'll definitely be paying close attention to what they finally decide to do.

The former councillor is still stinging from what he felt were unfair criticisms pointed specifically against him concerning last year's cancelled tournament. Without a doubt, the fallout contributed heavily to his November election defeat; yet until now, the Brewers' negotiators have been left relatively unscathed.

According to Ouderkirk, several background details of what was going on at the time were never made entirely public.

"This wasn't a personality conflict at all. It was about money mostly, and crowd control. We wanted the gate receipts. They wouldn't give them to us."

For the 1994 Sandblast, the Osnabruck Recreation under Ouderkirk was determined to renegotiate the terms of the agreement and increase the township's cut on the profits. Recreation hadn't received any money directly from the club since a 1991 $5,000 donation to the Lancer Centre.

The previous 1993 weekend tournament had attracted about 2,000 people and about 80 teams. Besides the $130 tournament team registration fees, Brewers organizers collected the gate revenues, (at $2 a head), while the township received the beer garden revenues (in 1993, the township sold 28 cases, making $30/a case before expenses).

In justifying his committee's stance, Ouderkirk pointed to the sacrifices made by the municipality. Osnabruck provided the facilities on which the event was held; the recreation committee employed three full-time staff members working round the clock over the weekend; and the municipal staff had to help clean up the party afterwards.

Since the Brewers weren't a charitable service organization, the recreation chairman and three of the other four members of the committee insisted on maintaining control of the gate, (which the township would control on any normal weekend).

"We (on the recreation committee) had to represent the interests of all the taxpayers of Osnabruck Township, not just those who go to Sandblast. Sure, everyone there has a lot of fun, but there are other people to consider as well, including the seasonal campers who are booked there all summer long."

Controlling the gate, Ouderkirk argued, would ensure the township materially benefited in some way for volunteering to host the event.

Brewers' representatives, however, felt they couldn't give up the gate and still raise money — the whole reason they were holding the event.

"We needed those revenues to run the Sandblast," said club representative Tim Cryderman.

"It was never a huge amount in the first couple of years. Depending on the weather and a lot of other factors, there's no guarantee the people will come out. We put out a lot of money for the band, the tents, souvenirs, and prizes and we just couldn't afford to give up the gate."

The Brewers Club, an old-timers hockey team composed of 50-60 active members from Morrisburg to Long Sault, isn't a registered charitable organization. Over the years, rumors have circulated that the club was using some of the profits from the Sandblast for their own personal uses, including going on trips. Cryderman, however, denied these kind of charges:

"We always hear that comment. We haven't been out of the township. None of it is used for anybody that way. The money goes back into the club to be used for community-type events."

Cryderman said a certain percentage of the profits from this year's party will be earmarked for the purchasing of a batting cage for a recreation group. Other money could go to the Boy Scouts or the Masons, depending upon how much is left over after all the expenses have been paid.

Responding to Ouderkirk's comments, Cryderman said it was unfortunate some bad blood had been spilled following last year's pull out. He said the club had "no axes to grind," and didn't want to point fingers: the controversy wasn't helping build spirit for this year's party.

"A lot of things being said have been overblown. We had a stance, recreation had a stance, and we just simply ran out of time."

Issues around crowd control and policing have been overblown as well, Cryderman concluded. Security teams patrolling the grounds have never encountered serious problems with underage drinking and rowdiness.

"It's a big party and we don't know everything which is going on. But as far as we're concerned, we haven't had a big problem with it."

Councillor Steve Middleton. who's also negotiating on the township's behalf, said the club would be responsible to arrange for insurance and security.

Large signs will be posted at the park a month in advance to prepare seasonal campers for the event.

Market value

– continued from page 1

on that subject," Schnurr said.

"If the assessment says you pay one per cent and Joe pays ten per cent, then you pay one per cent of $1,000,000. But that one per cent comes exclusively from the assessment role," Schnurr stated.

The Counties paid over $50,000 to have the county-wide market value assessment study done and rejected the results of the study.

Iroquois and Matilda Township have been on market value assessment for years, it was pointed out. Once on market value assessment, re-evaluations occur every four years.

"I don't think you'll get much of an argument from us," reeve Gord McGregor said. "But we did look into it, did it twice and it fell flat."

Council has been reconsidering the issue and will be contacting authorities on market value again. "It'll probably make 50 per cent of the people happy, or 51 per cent of them unhappy. But we'll look at it again," McGregor said.

"Your letter is acknowledged and it'll be done again in this term of Council," he added.

Church St.

– continued from page 1

write off the Village's long-term debenture within the next two years.

There is a small chance of a grant, or left-over Canada Ontario infrastructure money which council could apply for.

As Council will be meeting with an engineer from the Ministry of Environment and Energy the following week to discuss infrastructure problems, Coligan was invited to attend.

Coligan reported that he had a copy of the previous engineer's report from nine years ago prepared by Derek Wilson's field engineer. Council noted the previous report shoud be look ed at.

Afterwards, reeve McGregor, who had invited Coligan to the meeting to make for the presentation, thanked him for his efforts.

Geographical Information system joint venture

CORNWALL—An immediate need for a joint venture in a ***Geographical Information System*** was recently discovered by Project *SPARTA*.

Accepting its mandate for community development, *SPARTA* recognized that various agencies could benefit from such a joint venture.

A *G.I.S.* is a means of storing and manipulating geographical data in either a manual or computer based system. Its primary functions are to allow data input, data management and storage, manipulation, analysis and display data output.

Data can be presented in the form of lines (arcs), polygons (closed arc) or points. Arcs represent features roads, water, hydro, sewer and elevations. Polygons are used to represent attributes such as lakes, forest stands and lots and concessions. Point features are used to represent buildings, towers and survey points. With each feature that is generated a database can be constructed to include information such as area, length, physical description or other relevant feature desired.

The *SPARTA* team initiated a first meeting hosted by Domtar Forestry Services. The ten potential partners recognized the merits of a joint venture as a major cost saving measure for each partner organization. A steering committee was formed at a second meeting and co-chairs Dorothy Hamilton (Domtar Forestry Services) and Dale Scale (Ontario Ministry of Natural Resources) were acclaimed by steering committee members.

SPARTA project chair Gilles Metivier invites participation by any private or public sector group at the next meeting to be held at 1001 Sydney Street, suite 1, on February 27, 1995 at 9:30 a.m. Interested organizations are requested to contact the *SPARTA* office for more information by calling *(613) 933-8030.*

SWENSSONS
Now That We Have Snow
X-Country Skis - Boots & Poles
Snow Shoes & Bindings (Sport & Bearpaw)
Clear-out on X-Country Poles
Reg. $15.95 Now Only $7.99
HWY. #2 & LAURIER DR., MORRISBURG, ONT.

COOPER LIFELINER CLASSIC II
Styled for family car use, but designed for sports-car-like responsiveness.
• all season performance
• long-wearing tread
• white or blackwall styling
• S-speed rated
Cooper TIRES
P175/70R13
FROM $62.30

SIZE	PRICE	SIZE	PRICE
P185/70R14	73.54	P205/70R15	80.06
P195/70R14	75.27	P215/70R15	83.49
P205/70R14	77.42	P215/60R16	83.06

*OTHER SIZES AVAILABLE – CALL FOR DETAILS
100,000 km Treadwear Protection Limited Warranty (ask for details)
SERVICE SPECIAL
BROKEN WINDSHIELD?
Before you decide who works on your car CALL us for "FACTS" on Glass Quality & Correct Installation Procedures
• We Pay 1/2 The Deductible (up to $25.00)
• Guaranteed Highest Quality Glass
• Lifetime Guarantee on Workmanship
• Free Pick-up and Delivery
• Work done in-shop for best results
Specializing In Foreign & Domestic Cars and Trucks
Cooper TIRES
PINKUS
TIRE & BATTERY KINGDOM LTD.
HWY. 31, WILLIAMSBURG
1-800-465-2991 535-2759

Eastern Ontario Health Unit
Bureau de santé de l'Est de l'Ontario
"IT TAKES AN ENTIRE VILLAGE TO EDUCATE A CHILD"
WATCH ME GR0W
Preschool screening for vision, hearing, speech/language and oral examination is available for children born in 1991, prior to school entry, and for children born in 1992 after their third birthday.
Call your local Health Unit for an appointment:
Cornwall: 933-1375;
Winchester: 774-2739;
Alexandria: 525-1112
'WORKING TOGETHER FOR YOUR CHILD"

CONSEIL SCOLAIRE PUBLIC DE Stormont, Dundas & Glengarry PUBLIC SCHOOL BOARD
Was your child born in 1990? - 1991?
We offer programs for all 4 & 5 year olds in our community schools:
Towards Tomorrow TOGETHER Towards Tomorrow
If you have a 4 year old or 5 year old ready to start school, you should call your school between February 21 and 28, from 8:30 a.m. to 4:00 p.m.
For further information call 933-6990 ext. 253.

4 YEAR OLDS
JUNIOR KINDERGARTEN
• develop a happy, positive attitude to learning
• adjust to his/her new environment
• strengthen self-confidence and self-worth
• form good habits of health and safety
• learn about himself and his world
DUNDAS
CHESTERVILLE P.S. Principal: Robert Gilroy Telephone: 448-2224
DIXON'S CORNERS P.S. Principal: Brooke Leightizer Telephone: 652-4922
ELMA P.S. Principal: Delores Green Telephone: 448-3334
INKERMAN P.S. Principal: Gerald Morrell Telephone: 989-5739
IROQUOIS P.S. Principal: Dick Turner Telephone: 652-4580
MOREWOOD P.S. Principal: Larry Berry Telephone: 448-2622
MORRISBURG P.S. Principal: Wyman Barton Telephone: 543-3166
NATIONVIEW P.S. Principal: James Shaw Telephone: 989-2600
WINCHESTER P.S. Principal: George Hollingdrake Telephone: 774-2607
STORMONT
EAMER'S CORNERS P.S. Principal: John Irvine Telephone: 933-0644
EAST FRONT P.S. Principal: Sandra Deschamps Telephone: 932-5318
ÉCOLE ÉLÉMENTAIRE PUBLIQUE DE L'EST Directrice: Thérèse Chaput téléphone: 932-8083
GLADSTONE P.S. Principal: Brian Loucks Telephone: 932-5650
ÉCOLE HORIZON-JEUNESSE Directrice désignée: Odette Lamontagne téléphone: 932-8083
LONGUE SAULT P.S. Principal: Harry Jarrett Telephone: 534-2425
MEMORIAL PARK P.S. Principal: Susan Marcino Telephone: 932-5084
NEWINGTON P.S. Principal: Marg Armour Telephone: 346-5941
NORTH STORMONT P.S. Principal: Ted Brydges Telephone: 984-2061
ROTHWELL/OSNABRUCK Principal: Susan Lopez Telephone: 537-2454
STORMONT cont'd
ROXMORE P.S. Principal: Tom Savary Telephone: 346-5502
VINCENT MASSEY P.S. Principal:Nancy Farley-Holmes Telephone: 932-5673
VISCOUNT ALEXANDER P.S. Principal: Ivan St. John Telephone: 932-4131
GLENGARRY
ÉCOLE TERRE DES JEUNES Directrice: Marie Yvonne Seguin téléphone: 525-1843
LAGGAN P.S. Principal: Kent MacSweyn Telephone: 525-3112
LANCASTER P.S. Principal: Huntly McDonell Telephone: 347-2648
MARTINTOWN P.S. Principal: David Irwin Telephone: 528-4423
MAXVILLE P.S. Principal: Kirsten Gee Telephone: 527-2195
WILLIAMSTOWN P.S. Principal: Grant Edwards Telephone: 347-3461
Just call us, and your public school staff will begin to work with you and your child. We'll arrange to meet with you and your child; we'll get to know you; and we'll continue to work together as your child progresses with us from these childhood years to adulthood.

5 YEAR OLDS
SENIOR KINDERGARTEN
• develop independence
• learn to accept routines and responsibility
• inspire creativity and individuality by learning through play
• experience natural curiosity by exploring and discovering
• trust, accept and respect others and their property
Président du conseil
Art Buckland
Chairman of the Board
Le président, Section de langue française,
Etienne Saint-Aubin
Chairman, French Language Section
Le directeur de l'éducation et secrétaire du conseil,
James W. Dilamarter
Director of Education & Secretary of the Board

OCWA Toronto meeting hastily called

Sewage Plant blueprints could be scrapped

MIKE VAN RAALTE
Staff Writer

OSNABRUCK—Township council is debating a proposal to scrap the redesigned Ingleside sewage treatment plant blueprints entirely and return the process back to the tendering stage.

This past Monday, they attended an impromptu meeting in Toronto with John Carter, a representative of the Ontario Clean Water Agency. The apparent topic of discussion focussed around both the political fallout from such a move, and what legal ramifications might come about as a result.

There's no official word yet on the conclusions reached. However, a recent resolution passed through council in effect states the township will attempt to get a second opinion on the appropriateness of the sewage plant designed for Ingleside by McNeely Engineering.

"From an operational point of view, the whole process may have been poorly thought out," said township staff superintendent Roger Wilkes, who has questioned the consulting firm's rationale from day one. "Council wants another consultant to go over what's been done, to see if it's appropriate for this situation."

Wilkes said council's apparent shift in direction came less from continual prodding on his part and more the recommendations from OCWA, which confirmed what he'd been suggesting. Certainly the changed composition of the new council also helped relieve any sense of responsibilty involved with straying from the original course.

Both Wilkes and Carter are concerned about the operating expenses involved in running the plant, especially the day-to-day chemical consumption required, and the sludge disposal costs. Apparently, the redesigned system is cheaper to build then alternative plants, but it could be more expensive to maintain.

"There are other processes out there which create less sludge, and require fewer chemicals to treat the waste water," Wilkes said. "In my opinion, there are other processes now on the market which are better suited for this plant."

Hired specifically for his expertise in sewage treatment, Wilkes didn't come into the picture until quite late in the planning process last summer, after the original proposal already was on the table. He believes McNeely focussed too exclusively on the need to keep short-term capital costs down when putting together their original plans last June.

Right from the time they were hired, McNeely was under the gun to keep the project's expenses down to a bare minimum. The firm never had much room to manoeuvre after setting the original estimate and then later coming in $2 million over budget.

Redesigning the blueprints this past winter didn't address the operational concerns. If anything the consultants increased maintenance expenses when carving non-essential plant features to get it back on budget target.

"I think the best option now would be to go back and start with a whole new process," Wilkes concluded. "It certainly would slow down the project a little, and it would cost more up front, but in the long term, the taxpayers would benefit."

Whether or not the three partners involved in the project — council, Kraft and the province — agree with thse kinds of recommendations remains to be seen. Writing off the original proposal completely would cost between $500,000-750,000, only some of which could be salvaged in picking out aspects from the original plans.

Consulting fees

Meanwhile, it appears council and McNeely could be preparing to do battle over the issue of the consultant fees already charged.

An OCWA review of the billings confirms council's suspicions they were overcharged in the designing process. McNeely disagrees, and has decided not to proceed any further until they're paid for the work already done. The issue could end up in court, especially concerning issues of liability and accountability involving the redesigned work.

Crime Stoppers

Crime Stoppers needs your help in solving a theft of a fur coat from the Matilda Township Hall.

On February 12, 1995 at approximately 1:10 a.m., the victim was ready to leave the hall when she noticed that her white and brown Kinley fur coat was missing.

The sleeves of the coat were made of fox fur and the body was mink.

The total value of the stolen property is $3,000.

If you have information on this or any other crime, you may be eligible for a cash reward of up to $1,000. Call Crime Stoppers at 1-800-265-8477.



A final thank-you

At left, Morrisburg Councillor Jack Notman, received a $20,000 cheque (the real thing) from Lyle Van Allen, on behalf of the Morrisburg Collegiate and Morrisburg High School Reunion Committee. The money was matched by Morrisburg Council for energy-saving windows at the High School, now installed. "Our sincere thanks," Notman said. "Had the reunion committee not initiated this, installation of the new windows would probably not have been realized. Let's hope this is step one of the refurbishment of this highly-used landmark."

OTTAWA-AMSTERDAM
KLM
$509
TILL MARCH 31
For Information Call
THOM TRAVEL
543-2133
Reg. #1258982

YASHIN BENCHED!
DAIGLE BENCHED!
When You're Thinking of a Gas Fireplace... Go With The Veterans!
ARTHUR THOM ELECTRIC LTD.
"Serving Dundas County for Over 40 Years"
From Bone Chilling...

To Heart Warming...
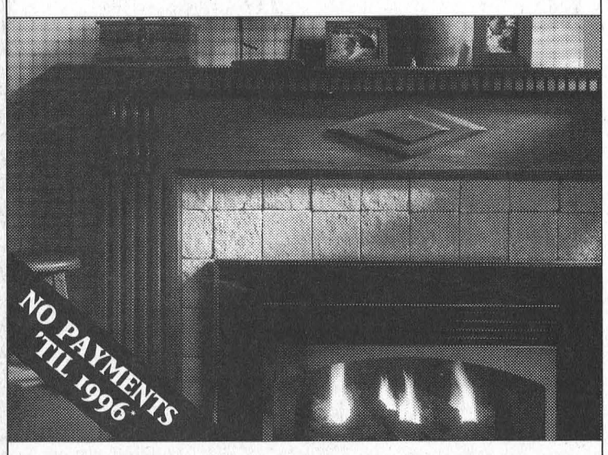

Instantly with a Natural Gas Fireplace.
At the end of a cold winter's day, wouldn't it be nice to curl up in front of a warm, cozy Natural Gas Fireplace?
With the flick of a switch, your Natural Gas Fireplace will instantly fill any room in your home with warmth and beauty. All the warmth now!—no payments until 1996.* Enjoy an affordable, attractive Natural Gas Fireplace now and pay no interest, no down payment and no monthly payments until January 1996. Simply purchase your fireplace by March 31st, have it installed before May 31st, 1995 and you and your family can relax by your new, warm, wonderful Natural Gas Fireplace.
*On approved credit. Customer must complete a Centra Gas Convenient Purchase Plan Agreement. Unpaid balance, if any, on January 1, 1996, will be financed over a maximum of 60 months. Number of payments and dollar amount will vary. Cash price will vary. See participating dealer for details.
ARTHUR THOM ELECTRIC LTD.
HWY. 31
WILLIAMSBURG
535-2720
MasterCard VISA

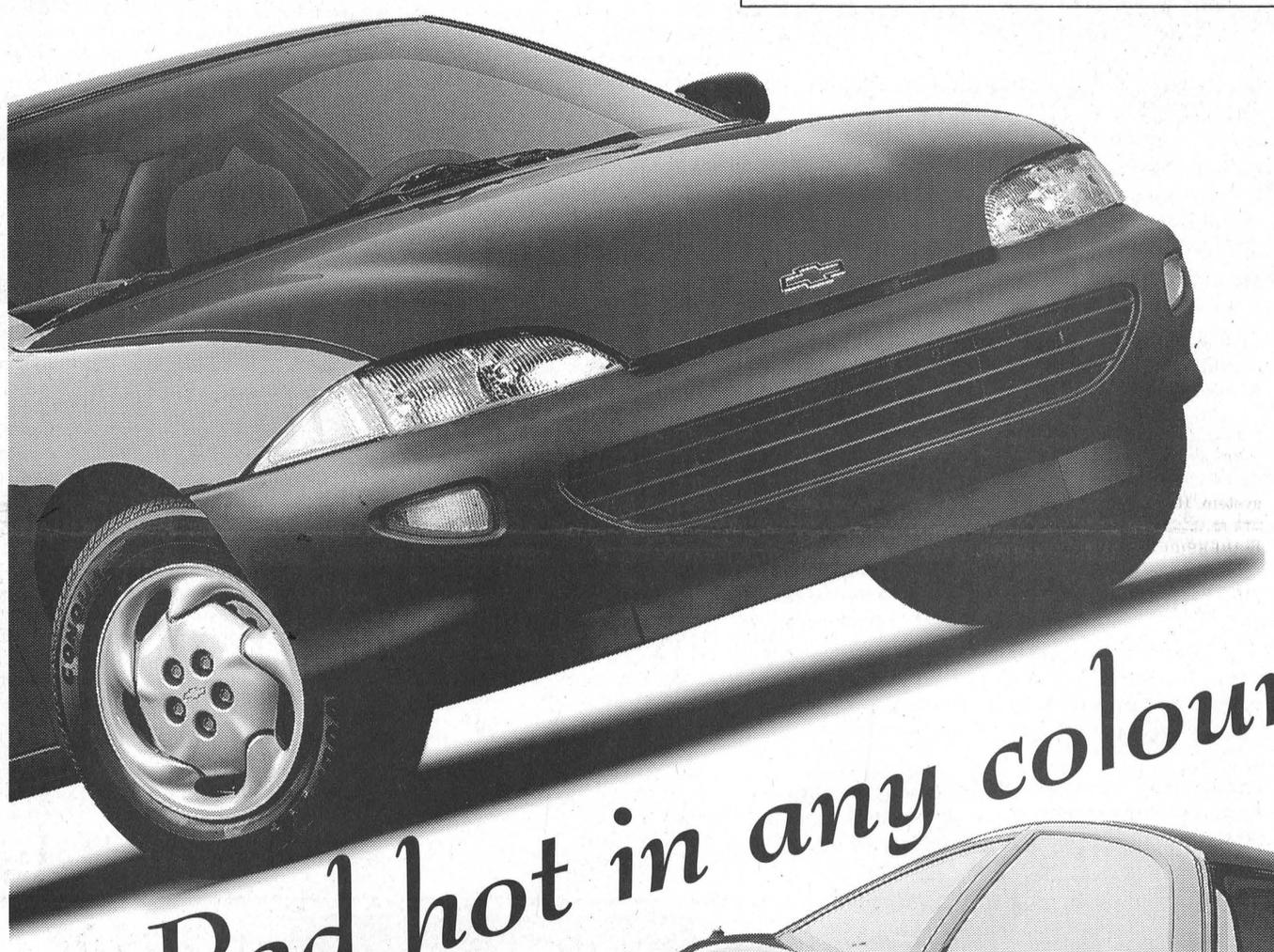
Red hot in any colour.
Canada's Best Selling Car 5 Years Running Just Got Better.
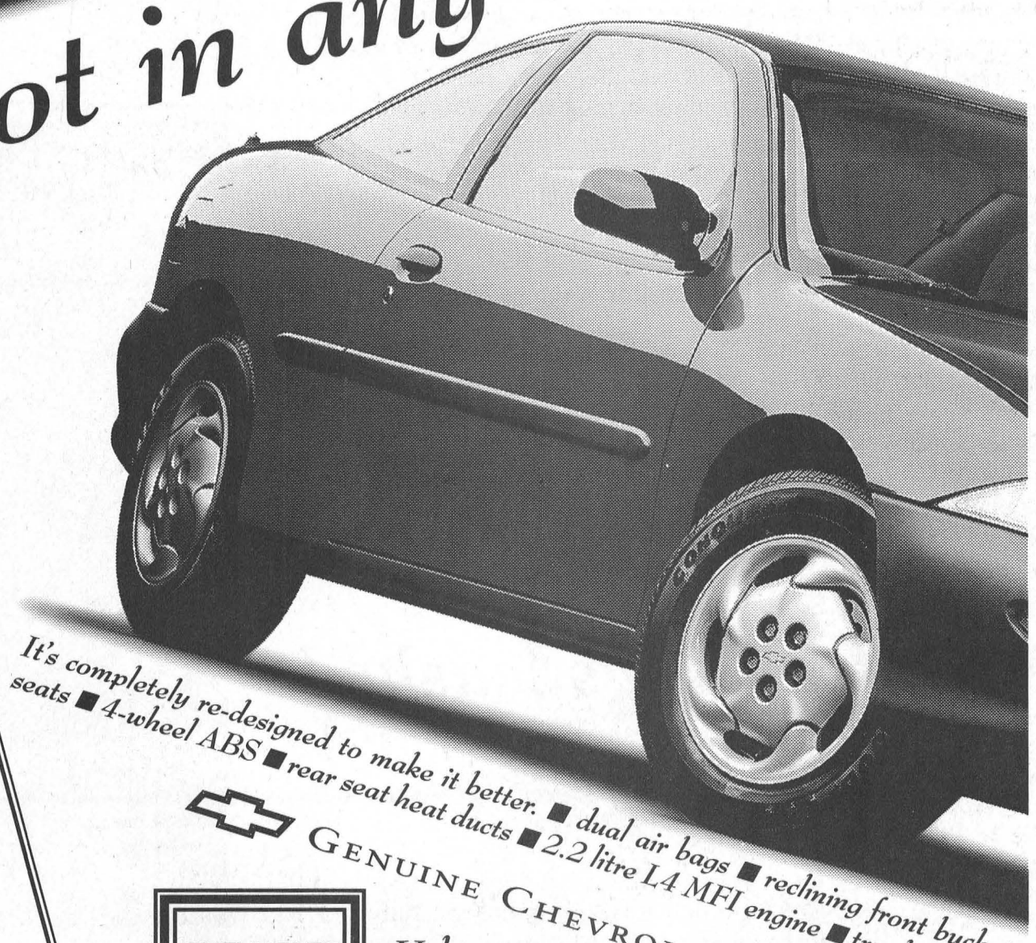
Cavalier Coupe
$199
PER MONTH/36 MONTH SMARTLEASE WITH A DOWN PAYMENT OF $2124 (or equivalent trade) PLUS FREIGHT $595 AND SECURITY DEPOSIT $300
Or Zero Down Payment
$285
PER MONTH/36 MONTHS
SECURITY DEPOSIT $350 REQUIRED ON DELIVERY
It's completely re-designed to make it better. ■ dual air bags ■ reclining front bucket seats ■ 4-wheel ABS ■ rear seat heat ducts ■ 2.2 litre L4 MFI engine ■ trunk release
GENUINE CHEVROLET™
CHEVROLET OLDSMOBILE GM
Value Priced at Your Chevrolet Store
ALL NEW CAVALIER
You Should Know This Licence, taxes and insurance not included. Dealer may lease or sell for less. Limited time offer. Other lease terms available. Some mileage conditions apply. OAC. See dealer for details.

The Morrisburg Leader

A Family Newspaper Serving the Community for more than a Century

Published every Wednesday afternoon at Morrisburg, Ontario
by The Morrisburg Leader Limited

P.O. Box 891, Morrisburg, Ontario K0C 1X0
Telephone (613) 543-2987 or 543-3611 Fax: (613) 543-3643

Art Laurin, Editor & Publisher Terry Laurin, Production Manager
Sam Laurin, Advertising Manager

Publications Mail Registration No. 0842

YEARLY SUBSCRIPTION RATES

$19.00 per year non-letter carrier within 40 mile radius
$23.00 per year non-letter carrier outside 40 mile radius in provinces of Ontario, Quebec and Manitoba
$41.00 per year letter carrier and non-letter carrier outside provinces of Ontario, Quebec and Manitoba
$70.00 per year in U.S.A.
SUBSCRIPTION PRICES SUBJECT TO G.S.T.

ADVERTISING DEADLINES

Display – 4:30 p.m. Mondays • Classified – 12 Noon Tuesdays

Last nails in Tory coffin?

Last week's dismal showing by the Progressive Conservative party in three federal by-elections signaled much more than just the cracking foundations of separatist support in Quebec.

Perhaps even more important, in terms of history, was the absolute collapse of support for the federal Progressive Conservatives.

The party which led Canada into Confederation more than 100 years ago received only 5 per cent of the vote overall, down from the abysmal 16 per cent they got in the 1993 slaughter.

Charest told the Toronto Star he was "unfazed" by the poor showing, pointing out that the national unity issue played heavily into the Liberal strategists' hands.

"Everything was focused around the referendum and who would be carrying the flag for the federalists. And since the Liberals were the ones seen as being the most capable of doing that, we were out of it."

Perhaps Charest's analysis was at least partially right. Still the Tory's absolute collapse had to be disappointing, especially since the P.C. leader campaigned heavily in the weeks leading up to the vote. It's obvious Charest and the remaining party faithful will have to rethink the party's future agenda.

Rightly or wrongly, the P.C. party which came of age in the early 1980s somehow came to be seen as apologists for foreign big business interests and the wealthy Bay Street elite. Mulroney's style and approach, his expensive Italian suits and Gucci shoes, certainly didn't help the cause.

Rather than uniting the traditional conservative vote, the P.C. leader reinforced perceptions that the party's leadership was out of touch with the interests of the common folk and the populist agenda, which had provided the backbone to Republican leader Ronald Reagan in the United States.

Traditional small "c" conservatives interested in limited, fiscally-responsible government, abandoned the party in droves, believing they'd lost the cause.

The most obvious beneficiaries of the Tory collapse to this point have been the two regional "grass roots" protest movements which today share the majority of opposition seats in the House.

Lucien Bouchard's Bloc Quebecois and Preston Manning's Reform Party are filled with ex-Tories, disgruntled by the party's shift in direction as it entered the last decade of the 20th Century.

Both parties, however, are regional in orientation, with limited popularity outside their original base. Manning's appeal to go national sounds hollow in terms of some of the policies his party still maintains. The western-based agenda to reform the constitution just won't fly in Ontario. The leader's demagogic appeal isn't likely to be easily transferable to a future successor.

Rejuvenating Canada's only real alternative national party to the Liberals must start from the bottom up. Conservatives must take back their party, perhaps by such rules as limited campaign donation contributions and more participatory democracy in terms of policy making.

Before choosing Charest as the next permanent leader, the party faithful should think carefully on the message electing another Quebecois would send to the rest of Canada, especially the west.

Since World War II, the province has virtually controlled the Prime Minister's office, sending — with only brief interludes in between — the likes of Louis St. Laurent, Pierre Elliot Trudeau, Mulroney, and now Jean Chretien.

A populist leader more along the lines of a John Diefenbaker or a Ralph Klein would do more to rejuvenate the party than any slick advertising campaign promoting an old-guard Mulroneyite like Charest.

Small "c" converatives want one of their own running the show for a change, — plaid shirts, blue jeans, and beer swilling. —*MvR*

Keep stray dogs leashed

The local office of the Ministry of Natural Resources wishes to remind pet owners of their responsibilities regarding loose dogs.

Every winter, the MNR receives a number of calls regarding dogs chasing deer. in most cases, the dogs doing the chasing are family pets who are left to roam free during the day.

During the winter, deer are under considerable stress. They are exposed to all the vigours of winter, and their food supply is lacking both in quantity and quality. In many cases, deer are running dangerously low fat reserves by the time February and March roll around. Add to these problems the difficulty in wading through deep and/or crusty snow and it is easy to understand how precarious their position can become, said local conservation officer Gord Johnson.

"Each year, we lose many deer due to exhaustion. We have also seen an increase in the number of premature, still born fawns. This is a direct result of these animals being chased by pets."

If you own a pet, you have a legal obligation to keep it under control. That means secured by a rope, or better yet, in a kennel.

"Not only are you doing the deer a favor, but your dog as well," Johnson added.

This Week In Morrisburg's History

Compiled from The Leader's fyles by Catherine Thompson

1985

The Morrisburg 125th anniversary celebration committee discussed plans for the long weekend celebrations in July, for which approximately $7,000 in funds was earmarked.

Matilda Councillors voted themselves a modest pay raise, the first over two years. Reeve Lorne Strader would receive $1,475 for attending regular council meetings, up $110 from 1983, and for each special meeting $45 instead of $42. The yearly stipend for councillors and the deputy-reeve would rise from $1,155 to $1,200.

With the guidance of teacher John McAllister. Students at Seaway District High School promoted a fundraising campaign to aid Oxfam Canada's work in Ethiopia. Rather than take up a collection, students were given pledge sheets and asked to give up something they liked.

1975

Ann-Marie Smith, 17, was crowned Queen of Morrisburg's Winter Carnival by reeve William Dillabough at the Community Center. Master of ceremonies, councillor Fred Hill introduced those accompanying Miss Smith who included Mrs. Sheila Cruickshank, chaperone; Mrs. Ruth Edge, gift chairman, and Alex English, chairman of the Winter Carnival. Miss Smith was escorted by a member of the R.C.M.P. in full dress and following the crowning she was presented with a large box of gifts from Morrisburg merchants.

To mark Baden-Powell Week in Morrisburg, the Scouts and Brownies, with invited guests and parents, joined in what was originally to be a father and son banquet. Bill Sheldrick, president of the St. Lawrence Distric Council was master of ceremonies, and introduced the Leaders, Scout Master Ronald McLean, Asst. Leader Robert Butcher, Cub Leader, Mrs. George Lewis, and helpers Cindy Sheldrick and Debbie Bilmer.

1965

Headlines in the February 26th, 1965 issue of The Leader read School Issue Deadlock Remains after Meeting. The four municipal councils in the South Dundas High School remained deadlocked, after a meeting at Iroquois, on the question of improved school facilities for the area.

Matilda and Iroquois Councils favored the construction of a new school at Iroquois. The Village of Morrisburg and Williamsburg Township Council maintained the new school, if one was to be built, should be closer to the geographical center of the area namely near the junction of Highways 401 and 31 just north of Morrisburg.

At the meeting those favoring building a vocational addition at Iroquois High pointed out that government grants would cover the entire cost of such a wing. But Morrisburg and Williamsburg representatives countered that industrial activity in Williamsburg Township indicated an early growth of population which would justify the construction of an entirely new school Those favoring Iroquois also pointed out that existing facilities there built since Seaway construction, were modern and well equipped and all agreed that the present school at Morrisburg was old and overcrowded.

Twenty-two year old Rowdy Gillard of the Morrisburg Combines hockey team was the new scoring champion of the Ottawa-St. Lawrence League. The speedy Morrisburg centre had scored 39 goals in 34 games, along with a total of 32 assists for a total of 71 points. That was one point more than his arch-rival George Sinfield of the Lancaster Dodgers.

At the Dominion 48 ounce tins of Bright's apple juice were three for 88 cents and fresh pineapples were three for $1.

The Morrisburg Senior Combines met Ottawa Senior Montagnards in the first game of the semi-final series. A crowd of 800 saw the Combines tromp all over the Montties, last year's champions, and outscore them 5-1. Mel Tomalty scored a hattrick for Morrisburg and Big Doug Casselman put in the other two goals.

At Brinston's Allied Food Market Grade A turkeys were 39 cents a pound and oranges 49 cents a dozen.

1955

The February 25th, 1955 issue of The Leader reported that Knox Presbyterian Church, Morrisburg was privileged to have J. Alexander Edmison Q.C. as its guest speaker. Mr. Edmison was assistant principal of Queen's University and the Director of the Howard Society for Prisoner's Aid on whose behalf he had travelled widely.

The classical Ballet Studio of Ottawa was to hold classes in Morrisburg.

Drums Across the River Starring Audie Murphy and Lisa Gaye was playing at the Cameo Theatre and the Picadilly in Williamsburg was showing Cecil B. DeMille's Northwest Mounted Police with Madeline Carroll, Paulette Goddard and Gary Cooper.

A purebred Holstein cow, owned by Cecil Somerville, South Mountain had given him seven heifer calves in the course of the past five years. The prolific matron was Caisy Mercens Inka.

1945

The February 23rd, 1945 issue of The Leader reported that local midget hockey players had a splendid code of ethics. Players who numbered upward of 50 had to be non-smokers, were not allowed to use profanity, avoided intoxicating beverages, could not attend places of amusement at night, must be above roughness on the ice and at the same time were required to not only be regular in attendance at school but to be punctual.

The story reported that already the code was having an effect which was attracting attention. R. H. Wannell and M. R. Seeley drafted the code. The youthful hockeyists ranged in age from nine to 16 years.

The final of the Whittaker competition was played at the Morrisburg Curling Club with Lucille Crober's rink winning from Maggie Bowman's. Members of the Crober rink were Ruby Johnston. Mildred Shanette and Robin Merkley.

The Cardinal Junior Hockey Team eliminated the Morrisburg Beavers from the fourth and last playoff position of the C.O.V.L. defeating the locals on successive nights 4-0 and 6-4.

At McMillan and Marcellus beef stew was 17 cents a pound and rolled Blue Ribbon roast beef 42 cents a pound.

At Williamsburg Mr. and Mrs. Esly Pitt purchased the residence of the late Mr. and Mrs. M.S. Beckstead from their daughter Mr. Cephus Smyth. Mr. and Mrs. Pitt had disposed of their farm property to their daughter and her husband Mr. and Mrs. Elgin McIntosh.

Mrs. Mary Saddlemire, one of the oldest residents of Williamsburg, celebrated her 91st birthday.

At Hess' Groceteria Texas pink grapefruit were five cents each and pure pork sausage 19 cents a pound and Morley's Store was featuring fresh fillet of cod at 35 cents a pound and rolled oats at 28 cents a five pound package.

1935

The February 22nd, 1935 issue of The Leader reported that while skating at the Morrisburg Arena Mr. Jack Toshack, proprietor of the local Plumbing, Heating and Sheet Metal Works and Master Robert Warren collided both received painful injuries, the latter's being of a more serious nature. Warren skated away with a broken wrist.

At Weber's high heel ladies' pumps were $1.98 a pair and Penmans new silk hosiery, in the latest shades was selling for 75 cents a pair.

W.C. Fields as Baby Leroy was starring in It's a Gift at the Cameo Theatre.

1925

It was reported in the February 20th, 1925 issue of The Leader that since council had made no move to improve the light and power condition in Morrisburg the citizen's took the first step when they served notice to the Reeve and clerk. The citizens gave notice that council had failed to deliver power at voltage of 220 and lighting at a voltage of 110.

Arthur Flynn had a farm for sale at $700, part cash. It included 200 acres of land with plenty of wood.

At the West End Meat Market fresh western beef hearts were 10 cents a pound and choice fresh bull heads 25 cents a pound.

Curlers were preparing to stage a Minstrel show at the Music Hall. Over 80 people were to take part and a chorus of 50 men were to entertain. Bill Sherman's mule was promised to provide plenty of fun.

Canadian Wildlife Federation

Conserving wildlife for you!

Burrowing Owl Threatened



Canadian Wildlife Federation

The Canadian Wildlife Federation works hard to ensure a healthy future for Canada's wild animals and plants. CWF sponsors environmental research and works with governments to help develop sound wildlife legislation. Become a member of CWF, Canada's largest conservation organization, and you'll be helping wildlife in more ways than you can imagine. Call or write today.

2740 Queensview Dr., Ottawa, Ont. K2B 1A2 1-800-563-WILD



Letters to the Editor

Editor, The Morrisburg Leader
Morrisburg, Ontario

Dear Editor - I have been a member of the Morrisburg Curling Club for approximately 30 years as was my father, Edward Casselman.

The sport of curling, to me, is a chance to compete—sometimes intensely—with my friends and acquaintances both here and in other clubs.

I feel that this spirit of friendship has been lost in both the men's and juniors' program. This loss, combined with other problems I will describe, have brought our club in the last two or three years to the point where membership is declining and the club is barely surviving.

Unless you are a coach or a parent who participates in helping the club apparently you or anyone in your family are not recognized to represent MCC in competitive curling—especially outside of the MCC—no matter what your past record has been.

The people in these positions will weed you out and demote you to a less significant position—regardless of your proven abilities. This has happened to my son Jeff and to myself. We have been made to feel inferior.

My son is demoralized and discouraged and may never renew his interest in the sport. Surely coaches are meant to have a more positive effect on our junior curlers.

As a point of interest—on two junior teams out of our club, five of the eight team members are related. Is it possible that openings on these teams were created deliberately.

Is the sport of curling worth the price of friendship that developed over the last two or three years as my wife and I took young people to the junior bonspiels in Utica, Rochester, Schenectady, Ottawa, Montreal and Peterborough? These same juniors attended curling school with Jeff and enjoyed swimming and boating together in the summer.

This year, they have turned on my son, but they didn't have the courage or compassion to talk to Jeff or myself about their concerns—nor did their coaches or parents. At least Jeff still has one of the jackets that I purchased for the junior boys' team last year at a personal cost of over $200.

The problem began late in 1994 when a prominent coach from Seaway District High School broke up the junior team that Jeff was skipping. The team was on a roll and Jeff was totally surprised when he was demoted to a lesser position without being consulted and without being notified until the last moment.

Now it is happening again this year. Jeff had been asked to take a mixed team to represent Seaway District High School for S.D.& G..

Shortly thereafter, Jeff was told that he was not needed—the team had already been selected by another influential party.

Jeff's junior curling record last year was 29 wins and 13 losses.

I hope that this letter will remind parents and coaches to step back and take a good hard look at their basic values and morals because from where i stand, it looks like my son was railroaded so they could promote their own.

LORNE CASSELMAN
Morrisburg, On.
KOC 1XO
(613) 543-3357

•

Dear Editor,

In studying Canadian history, I have grown an increasing appreciation for the small town I grew up in. It wasn't until I ventured away from Morrisburg and its surroundings, did I understand the historical significance of the area.

I've periodically come across historical information about Morrisburg (completely by accident), when researching for other historical data. I now wish I had learned in school the essentials about Morrisburg's pioneering days to the tragic days of the Seaway. I firmly believe that Morrisburg's history should be taught to the younger generations, so they too can eventually grow an appreciation for the town in which they live.

I am disappointed in the fact that the citizens of Morrisburg haven't shown much concern over the location of where the "old train" goes. This turn of the century locomotive, although deteriorated, is a reminder not only of the Grand Trunk Railway days, but also of the politics of that time. Unfortunately many of the "old" buildings and "old" river front were destroyed when the Seaway came through, therefore we should learn from mistakes made in the past and hold onto the physical pieces of history that we do have. Why do we place such high importance in UCV? Simple; we value its history. We can see and touch the artifacts.

Let's remember that when the council members are deliberating over where to move the train, please don't hesitate to show support for maintaining the historical significance of where it is now. We need to keep history in it's proper place, let's maintain Morrisburg's heritage where it should be.

Juli Strader,
Trinity Western University,
Langley, B.C.

•

The following open letter has been sent by Noble A. Villeneuve, MPP to the Solicitor General of Ontario on the proposed re-alignment of Ontario Provincial Police in the province.

February 20, 1995
Hon. David Christopherson,
solicitor General
Ste. 400
175 Bloor St. East
Toronto, Ontario
M4W 3R8

Dear Minister,

It is my understanding that a reorganization of the OPP is planned, which in Eastern Ontario will see numbers 9, 10 and 11 districts combined into one region. I have also been informed that even though no official decision has yet been made to select a location for the new regional headquarters, the 'unofficial' assumption within the OPP is that the regional headquarters will be in Kingston.

The new region will encompass the area between Belleville and the Quebec border, from the St. Lawrence River to Algonquin Park. While one consideration might be to locate the regional headquarters somewhere in the geographic centre, I would strongly encourage you to keep a number of other considerations in mind.

From the OPP's viewpoint, access to transportation routes must be a major consideration, and for that reason, any location close to Hwy 401 would be acceptable. The northern end of the region, while distant, requires only general policing normally, with higher demand during the summer camping/cottage season.

I would argue that from a policing standpoint, the headquarters should also be close to where the greatest demand for policing services happens to be. And without doubt, that is near the border crossings which generate the greatest amount of illegal activity. No. 11 district (Long Sault) receives as many calls for service as the other two districts combined. With growing alcohol/gun/drug trafficking problems, and cigarette smuggling still ongoing (and likely to continue after recent tax increases), there will be both a perceived and real sense of loss should the OPP headquarters 'run away' to Kingston.

Time, money and effort will be saved if police resources from the regional headquarters are geographically closer to the areas where they will be doing most of their work. and statistics indicate that the current No. 11 district area is where the most serious workload demands will be.

The local economic benefits would be much more significant if the Regional Headquarters remained in the Cornwall to Morrisburg area, and I would like to point out that Cornwall City Council has passed a resolution (#02.13.1995/4) acknowledging that a relocation to Kingston would have a negative impact on the economy, as well as potential negative effect on police services in Eastern Ontario. City council prefers that the Headquarters remains in Long Sault.

While I am told that we are not talking about a great many jobs in the reorganization, I would point out that even a few dozen jobs have a greater impact on smaller communities. Kingston already has higher employment levels, whereas communities in Eastern Ontario would appreciate more jobs, or even keeping the ones they have.

If new facilities are needed for a regional headquarters, I could suggest that the former site used by the International Union of Operating Engineers-local #793, on Highway #2 just east of Morrisburg, would provide many benefits. With 57 acres, plus additional lots the site has ample room for a helicopter landing pad, is on the St. Lawrence, and therefore able to accommodate marine units and their training. It is closer to the same fixed-wing landing strip than is the current No. 11 District Headquarters.

The modern, 12 year-old building is capable of providing overnight accommodation, and has a 200-seat auditorium and gymnasium which can further support training. There is ample room for ranges, canine handling, and other facilities such as uniform and administrative supply storage. The building also supports a cafeteria and provides quicker access to Hwy. 401 than would a site in Kingston.

In summary, I would argue that in addition to the greater local economic benefit of staying near the current #11 District Headquarters, there is also a real and legitimate public safety need to keep the new regional Headquarters, with its policing resources, closest to where the policing needs are greatest. Not only will the public benefit through more effective policing, the costs of that policing will be kept down.

I hope these factors will be given the highest consideration when a final decision is made.

Sincerely,
Noble Villeneuve

Bruce R. Kerr
Insurance & Investments
RRSPs
Today's best rates are:
1 year 8.0% | 2 years 8.3% | 3 years 8.5%
4 years 8.625% | 5 years 8.8%
Annual pay or compound (RRSPs or GICs)
NOTE: 8.8% compounded annually for 5 years produces an average annual rate of return of 10.49% GUARANTEED
Some minimums may apply. Rates subject to change.
456 Main St. E., Winchester
Telephone 774-2456
DEPOSIT BROKERS



50th Anniversary

Mr. and Mrs. Hemmo Buter of Williamsburg were married on February 27th, 1945. To celebrate this Golden Anniversary the family invites friends and neighbours to an Open House. This will be held Saturday, February 25th from two to four-thirty p.m. at the Williamsburg Christian Reformed Church. Best wishes only.

Happy 40th Birthday
RODNEY



Resident airs concerns over garbage pick-up in village

C. THOMPSON
Leader Staff

MORRISBURG—A Village resident is concerned over a perceived lack of supervisory control among staff doing garbage pick-up and snow removal.

George Govan complained to council that garbage cans were being thrown in the ditch, where he found it difficult to get down.

Govan attributed the lack of control to the rotation of drivers from week to week, with no one in charge. He said complaints would drop if one of the staff members in the truck were put in charge.

He also described an incident last winter, "when snow was piled up on the rear of my car parked 8-10 feet inside my driveway when the snow was piled up and over my bumper and including chunks of snow on my trunk lid."

The snow piling incident had already been reported to public works supervisor Keith Robinson, he said.

"Should an accident occur, I don't think the Insurance would be thrilled to be told or hear no one was in charge," Govan warned.

He then suggested placing the senior man in control and Coun. Cam Martel added his own recommendation: "Maybe to resolve this, we could indicate the driver as senior control officer."

Public works supervisor Keith Robinson who was at the Good Roads Conference was unavailable for comment on Monday, and acting supervisor Phillip Dillabough had no comment to make.

Govan also urged restaurants to find some simple method to reduce smoke, as a smoke-free atmosphere might attract more clients.

"You don't have to say no smoking, but you can eliminate it. It bothers me in some restaurants," he said.

While the province has legislated no-smoking in public places, restaurants are still permitted to have smoking and non-smoking sections. While municipalities may pass by-laws regarding smoking in restaurants, the usual practice is to regulate only a percentage of an area, say ten per cent. Council commented that it was a touchy situation to pass by-laws about no smoking in restaurants.

Govan commented on a number of ways to eliminate tobacco smoke, including smoke eaters and ventilation, electronic filters on a central furnace.

"Whether it be a restaurateur or any other businessman in town, it behooves the businessman to be aware of the problems. If people come in my business, I'd change it," Coun. Jack Notman said.

Provincial cutbacks compelled move

SLPC to go alone within five years

MIKE VAN RAALTE
Staff Writer

MORRISBURG—The St. Lawrence Parks Commission has reduced its target date for self-sufficiency from 20 years down to five.

Fearing yet another round of budget cuts from the province, the executive is examining a number of various scenarios both to raise revenues and cut costs to meet the new target date, said SLPC press secretary Gabrielle Thomas.

"How exactly that's going to fall out, nobody knows right now. We still have a long way to go yet."

Over the past several months, representatives from management, the union, the province and from outside partners in the tourism trade have been holding several focus group meetings to discuss the future of the parks. From these meetings, a clear consensus emerged, Thomas said. Economic factors, and especially government cutbacks in other areas, convinced participants that the SLPC had to act quickly in order to survive.

"It seemed unrealistic to think we weren't going to be affected. The idea of shrinking down the time from 20 years to five was approved at a January committee meeting as a realistic type of approach."

Thomas said meeting the new target would most likely require a "combination of scenarios," both in the revenue generating side, and in cost cutting as well, possibly by phasing out unprofitable ventures.

At this stage in the planning process, Thomas said it's too early to judge how the new goals will impact SLPC employees. Everything depends on the eventual scenario chosen, she added.

"This only emerged less than a month ago. Nobody really knows what's going to happen yet."

Unfortunately, Peter Cazaly, the local SPLC employees' union leader, couldn't be reached for comment. However, other union members, speaking in terms of confidentiality, expressed concern for the future, especially in the event of a downsizing.

Over the last several years, a number of employees forced out during other restructuring efforts have sued the SLPC for reinstatement. The recent rationalization announcement certainly isn't good news for them, nor for other members laid off.

Nevertheless, management has promised to continue meeting with labor over the next several months to ease transitions whenever possible.

HEY SPORT!
NO CHARGE SPORT APPEARANCE PACKAGE A $650 BONUS! LIMITED TIME ONLY!
6.9%** FINANCING FOR UP TO 48 MONTHS ON ALL '95 AEROSTARS
'95 AEROSPORT XLT–GREAT LOOKS, GREAT VALUE!
STANDARD FEATURES:
• 3.0 LITRE V6 ENGINE
• AIR CONDITIONING
• 7 PASSENGER SEATING
• REAR WHEEL ANTI-LOCK BRAKES
• CLOTH CAPTAIN'S CHAIRS
• AM/FM STEREO WITH CLOCK
OR GET '95 AEROSPORT ON THE PLAN $299* FROM 24 MONTH LEASE
SPORT PACKAGE INCLUDES:
• HIGH GLOSS METALLIC BUMPERS
• COLOUR-KEYED HEAD-LAMP FRAME AND GRILL
• FRONT BUMPER VALANCE
• AERO-TECH RUNNING BOARDS
• SPECIAL SPORT STRIPING PACKAGE
MORE INTERIOR ROOM • MORE CARGO CAPACITY • MORE TOWING CAPACITY THAN CARAVAN OR VOYAGER
Your Complete MINIVAN Centre
FORD MERCURY
AEROSTAR VILLAGER WINDSTAR
CANADA'S BEST CHOICE FOR MINIVANS
FORD MERCURY YOUR COMPLETE MINIVAN CENTRE
*Aerosport $299 monthly lease payment based on 24 month Red Carpet Lease from Ford Credit to qualified lessees, on approved credit for new 1995 Aerostar XLT with P.E.P. 636A and No Charge Sport Appearance Package 552. $3,450 downpayment required plus first month and rental security deposit. Excludes freight ($845), licenses and applicable taxes. At the end of 24 months the lessee has the option to return the vehicle or purchase it. Some conditions and mileage restrictions apply. Vehicle must be returned in good working condition with no visible damage, subject to normal wear and tear. Lessee is responsible for insurance, maintenance and repairs not covered under warranty. Dealer may lease for less. **6.9% financing offer available on all 1995 Aerostars for a maximum 48 months on approved credit. e.g. $10,000 financed at 6.9% per annum equals $239.00 per month for 48 months. Cost of borrowing is $1,472.00. Total amount to be repaid is $11,472. Downpayment may be required. Offer available on new retail purchases from dealer inventory only. Limited time offers. Offers cannot be combined. Vehicle may not be exactly as shown. See dealer for details. Ontario FMDA, P.O. Box 2000, Oakville, Ontario L6J 5E4

Obituaries

W. Lyle Black

A native of Aultsville, Ontario, and prominent Morrisburg businessman, Wilburn Lyle Black died on Monday, February 13th, at the Winchester Memorial Hospital, following an illness of 20 years. He was 65 years of age

Born May 26th, 1929, he was a son of Wilburn Grant Black and his wife the former Hilda Marcellus. He came to Morrisburg with his parents at an early age and attended the local schools. On June 29th, 1957, he was married at Morrisburg to Irene E. Sypes, who survives.

He was the owner and president of Black Lumber Company Ltd., the family business which he operated since the late 1940s. He was Superintendent of the Mount Pleasant Cemetery Board from 1969 to 1994, a member of St. Paul's Lutheran Church, Morrisburg, and a member of the Morrisburg Hunt Club.

Besides his wife, he is survivied by a daughter Kathy (Mrs. Frank Lalonde); three sons: Allan (Margo), Donald (Nancy), and David (Heather) and one granddaughter, Jenna.

Friends were received at the Fairbairn Funeral Home Ltd., Morrisburg, on Tuesday afternoon and evening, and the remains were taken to St. Paul's Church on Wednesday morning to await funeral service at 11:00 a.m. with Pastor Joachim Probst-Barkley officiating. Interment of cremated remains will be in Mount Pleasant Cemetery, Morrisburg.

Pallbearers were: George Beaupre, Guy Hart, Buster Sneath and Leonard Nevils.

Memorial donations to the Winchester District Memorial Hospital or to the Diabetic Association would be appreciated.

Cynthia Comstock

A native and lifelong resident of the Cardinal area, Cynthia Comstock died suddenly at her home, River Road West on Saturday, February 11th. She was 80 years of age.

Born July 15th, 1914, she was a daughter of the late John Bird, and his wife, the former Eva Newsam. During her earlier years, she was a secretary employed by the Government of Canada. She was a member of St. Paul's Anglican Church, Cardinal, a member of the Anglican Church Women, and of the Rebekah Lodge.

On September 10th, 1939, she was married at Brockville to William Comstock, who predeceased her.

She is survived by two sons: Edward and his wife Dorothy of Thunder Bay, and Dwayne and his wife Melva of Cardinal. She was predeceased by a daughter Alice May Comstock and by a brother John Bird. She was the loving grandmother of: Robert of R.R. 1 Cardinal, Marina Littlejohn of Brockville, Edward of R.R. 1 Cardinal, Cindy Deschamps of Prince George B.C., Neil Holmes of Cardinal, Scott Comstock of Cardinal, and seven great-grandchildren.

Friends were received at the Marsden and McLaughlin Funeral Home, Cardinal, on Tuesday from 2 to 4 and from 7 to 9:00 p.m., and service was held at the funeral home on Wednesday, February 15th, at 11:00 a.m., with Rev. George Elson officiating. Spring interment will be at St. Paul's Cemetery, Cardinal.

Memorial donations to the Heart and Stroke Foundation will be gratefully acknowledged by the family.

Rev. Charles Marshall

A native of London, England, and resident of the Cardinal area for the past 50 years, Rev. Charles Marshall died suddenly at the Brockville General Hospital on Sunday, February 12th. He was 90 years of age.

Born July 19th, 1904, he was a son of the late Hebert Marshall and his wife the former Alice Knight. He was a former resident of Prescott and was the founder-minister of Rowena Church. He was recently a member of the Philadelphia Pentecostal Church, Cardinal. In March, 1943, he was married at Cardinal to Lena Gill, who predeceased him.

Rev. Marshall is survived by a brother Ernest of Brockville, a brother-in-law Thomas Gill of Cardinal and by several nieces and nephews. Besides his wife, he was predeceased by brothers Cecil, Percy and Louis and by a sister Nellie Hopkins.

There was no visitation, and the funeral service was at the Philadelphia Pentecostal Church, Cardinal, on Tuesday, February 14th at 1:30 p.m., with Rev. David Gogolin officiating. Interment followed at Roselawn Cemetery, Maitland.

Memorial donations to the Alzheimer Society or the Heart and Stroke Foundation would be gratefully acknowledged by the family.

Garnet Barton

A resident of the Iroquois area for his lifetime, Garnet Barton died at Winchester District Memorial Hospital on Tuesday, February 14th following an illness of eight months. He was 54 years of age.

He was born December 18th, 1940 in Matilda Township and was married at R.R. 2 Iroquois on November 10th, 1960, to Flora Fotheringham, who survives. He was a laborer by occupation.

Besides his wife, he leaves a son Dennis and his wife Andrea of R.R. 2 Iroquois; he was the loving grandfather of Andrew and Christopher.

Friends were received at the Marsden and McLaughlin Funeral Home, Iroquois, on Thursday from 12:30 until the time of the service at 1:00 p.m. Service was conducted by Rev. Angela Bailey and was followed by interment at Hainsville Cemetery.

Honorary pallbearers were: Allan Levere, Claude McColl, and Vivian Ault. Active bearers were: Richard Harper, Glen Beckstead, Charles Levere, Harry Fawcett, Robert Thompson and Lyle Mattice.

Memorial donations to Winchester District Memorial Hospital would be gratefully acknowledged by the family.

Liv Iredale

The death of Liv Iredale occurred at the Salvation Army - Toronto Grace Hospital on Saturday, February 18th, 1995. She was a former resident of Morrisburg, and was in her 78th year.

She was the beloved wife of the late J.W. (Jack) Iredale and dear mother to Peter Heyerdahl and his wife Helen Siedlak of Toronto; loving grandmother to Astrid and Kirsten; sister to Tuddi Bjorgum of Oslo, Norway.

Remains rested at the Fairbairn Funeral Home, Morrisburg on Tuesday from 7 to 9 p.m. The funeral was to be held in the funeral home on Wednesday, February 22, at 11:00 a.m., with Rev. Harry Brown officiating and interment at Fairview Cemetery, Morrisburg.

Merrill Bradford

A resident of Dixons Corners and the Iroquois area for the past 40 years, Merrill Bradford died at his home on Wednesday, February 15th, following an illness of six months duration. He was 81 years of age.

Born on September 29th 1913 at Smiths Falls, he was a son of the late Robert Bradford and his wife the former Sarah Payne. During his earlier life, he was an operator at Caldwell Linen Mills, Iroquois, and was a member of Brinston United Church. On July 28th, 1942, he was married at Smiths Falls to Evelyn Hodge, who survives.

Besides his wife, he is survived by five sons: Robert and his wife Ann of Cardinal, Gary and his wife Janice of Brinston, Ron and his wife Janice of Glen Becker, Dale and Terry of Morrisburg, Carl and Barb of Iroquois. He will be sadly missed by 14 grandchildren, four great-grandchildren and several nieces and nephews. He was predeceased by a son Peter and by brothers Bemon, Harold, Garnet, Lawrence and Gerald.

Friends were received at the Marsden and McLaughlin Funeral Home, Iroquois, on Thursday from 2:30 to 4:30 and from 7 to 9 p.m., and service was held in the funeral home on Friday, February 17th, 1995, at 11:00 a.m., with Rev. Angela Bailey officiating. Interment was at Spruce Haven Cemetery, Brinston.

Pallbearers were: Jim Locke, Garry Murphy, Miles Lewis, Francis Barkley, Dean Barkley, Dale Barkley.

Memorial donations to the Canadian Cancer Society or to the Brinston United Church would be gratefully acknowledged by the family.

Cathy Allison named as UCP new publicity director

MORRISBURG—The spring will see a new face at Upper Canada Playhouse, as the Morrisburg theatre welcomes its new Publicity Director Cathy Allison.

Allison, who hails from Inkerman, is no stranger to the village of Morrisburg, or the rest of the United Counties of SD&G. She worked at the Morrisburg Leader in the summer of 1993, reported for a short stint in 1994 at the Cornwall Standard Freeholder, and has freelanced for the Ottawa Citizen and the Winchester Press. This spring, Allison will graduate from Carleton University's renowned School of Journalism.

Her activities lately have not been limited to reporting or journalism school. Duffers in the region may know her well: during the past six summer, she has worked at Cedar Glen Golf Course in Williamsburg.

A graduate of North Dundas District high School, she was very active in sports and other school activities, was an Ontario scholar and received many awards for her contributions and accomplishments. She also received a scholarship from Carleton and has been on the Dean's list.

"We're extremely happy to have Cathy join the Playhouse," said Artistic Director Marshall Button. "She's a talented and very capable individual; I know she'll be a real boon to our company."

THE NEW ONTARIO PHOTO HEALTH CARD

HAVE YOU MOVED SINCE 1990?
DID YOU GIVE OHIP YOUR NEW ADDRESS?

The new Ontario photo Health Card is coming.

Before you can get your new card, the Ministry of Health must have your current address so a notice to register can be sent to you.

If you've moved since you got your red and white Health Card, and haven't told OHIP, look for *Your Guide to Ontario's Photo Health Card* in your mail. You'll find a change of address form inside. Fill it out, and mail it to the Ministry of Health.

Then, we'll let you know when it's your turn to register. And you can put your smile to work to help prevent $65 million in health care fraud each year.

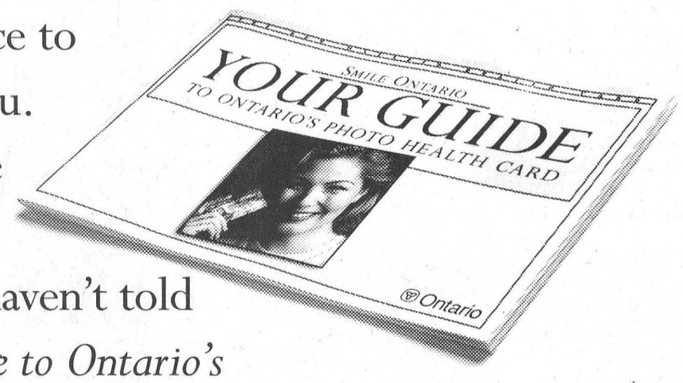



SMILE ONTARIO.

Ontario



R/O award winners

Rothwell-Osnabruck held its mid-point awards ceremonies last week to recognize student accomplishments from September to January. A total of 66 made the honor roll; 37 received achiever pins. Among those recognized were Rob Murray, for his good work ethic; Alejandra Carrion, for achievement; Jennifer Gibson, French Immersion; Donna Terhorst, computers; Tim Bronscombe, honor roll.

Worker's Comp. reforms needed

CORNWALL—On September 1, 1994 the SD & G Resource Center for Injured Workers presented a Brief on Bill 165 to the Standing Committee on Resource Development at the Delta Hotel in Ottawa.

The brief was presented by Sid Gardner on behalf of Beate Wildraut, president of the S.D. & G Resource Center for Injured Workers.

The results of these briefs presented at the Bill 165 Hearings was a realization that there was a need for W.C.B. reforms, and a Royal Commission was formed by the Ontario Government. The Royal Commission will allow Ontario citizens to voice their concerns.

It is obvious that Injured Workers concerns are often neglected at hearings such as these; most Injured Workers cannot travel long distances. Injured Workers must be heard.

They are the most affected by confusing Legislation and W.C.B. policies and will be most affected by the reforms.

The hard work and lobbying by the SDG Resource Center volunteers and the many Injured Workers requesting to be heard at the public hearings has resulted in the Royal Commission hearings being held in Cornwall at the RAMADA INN, MARCH 10 at 2.00 p.m..

Anyone interested in presenting a brief should contact the SDG Resource Center for Injured Workers at 1-613-938-9111.

Year starts with a $1,000 shot in the arm for Hospital Auxiliary

WINCHESTER—In spite of the chilly weather, 25 members answered the roll call at the February meeting of the Winchester Hospital Auxiliary.

Unit director in Morrisburg, Dorothy Houze, started the new year with a bang by contributing a check for $1,000 gleaned from several fund-raising events in her area.

Nine members from Chesterville answered the roll call. Their unit director, Lynn Cumming is stepping down after many years of dedicated leadership. Grace McCauley will be succeeding Lynn, Dawn Ouellette will be secretary and Doris R. Cross will remain as treasurer of the unit. Virlie Edwards brought in a table-top full of beautiful knitting from Chesterville which will be placed in the hospital Gift Shop.

Mr. Don Smith gave the administrator's report. He stated that 150 people attended the official opening of the birthing suite donated to the memory of Michael Chinkiwsky by his family. He thanked the auxiliary for the baby scale and baby warmer they added to the suite. Mr. Smith thanked the auxiliary and all who helped by their donations to get the hospital through the second year in the black.

Ethelywn Carkner presented the Purchasing Committee report and Mr. Smith answered questions members asked regarding various pieces of equipment and their use. Vice-president of Patient Services, Jocelyn Contant, met with the committee to formulate the list presented to the auxiliary for approval. From the Memorial Fund: two wheelchairs at $800.00 each; one morgue stretcher at $2,500; one blood solution warmer at $1,400; one emergency cart at $1,700; one medication cart system at $10,000; one electric chair lift at $8,000. From the Auxiliary Fund, two matching chairs for the table in the Long Term Care Lounge at $312; one stereo stand for Long Term Care dining-room at $150; and refurbishing the Operating-room Nurses Lounge at $1,860. Mrs. Carkner moved the acceptance of these purchases, and the motion was seconded by Doris J. Cross and passed by a majority of those present.

Lilias Lancaster reporting for the Gift Shop said that 279 hours in December and 287 hours in January were worked by staff in the shop. The buyers will be off to Montreal in March to purchase many lovely things for the Gift Shop, so do stop in and get your Easter cards and gifts early.

Lee Wenz reported for the In Memoriam fund, and Hilde Vandekemp director of In Service Volunteers reported 247 hours worked in December and 229 hours in January.

Ethelywn Carkner introduced Ann Anderson, a retired teacher from Ormond who has joined the Sunshine Circle auxiliary members each Tuesday in Long Term Care. Mrs. Carkner stated that they have been very happy with their programs and the response of the patients, some from the second and third floors as well.

The Sunshine Circle appreciated having so many talented entertainers who have brought so much happiness to the patients.

During December they worked 93 hours and in January 51 hours. The hospital sent out letters of appreciation to the entertainers. . all except one. . a beautifully trained exceptionally well-behaved black Labrador Retriever named "Farley" and a special friend of Rev. Diane Raddatz, minister at St. Lukes (Dunbar) and St. Peters (Williamsburg) Lutheran churches. Maybe there will be a cookie for him the next time he visits.

A special thank you to Evelyn and Harold Cowan for their help with the Christmas Party—the Auxiliary couldn't have done it without them.

It was decided that the Auxiliary will hold its annual Dessert and Card Party during Volunteer Week on April 26th at 1: 30 p.m. at the Park Lane Seniors Support Centre in Williamsburg. The charge will be the same as last year—$3.00.

The Region 9 Auxiliaries Spring Conference will be held in Arnprior on April 19th. The luncheon speaker will be the Reverend Robert Hill. The next meeting will be on Thursday, March 9th in the conference room at the hospital. See you there.

Williamsburg WI holds meeting

The Williamsburg Women's Institute held its monthly meeting on February 14th at the Williamsburg Township Municipal Building.

President Mrs. Parker Locke opened the meeting with a cordial welcome to guests.

Reports were read and approved.

A bus trip has been organized by Dundas Tours to leave June 15 to Erlan Lee Museum and Milton, Ontario. It was unanimously agreed that the sum of $2,000 be donated to the Union Cemetery Committee to be used to improve the stability of some of the large head stones which are in danger of toppling over.

In keeping with the meeting's motto "A Community's Greatest Investment is that Which it has in its Youth," convener Mrs. Ralph Casselman introduced guests Cathy Barkley and Andrea Diefenbacher who entertained the group with a delightful duet "Greatest Love", a perfect selection for Valentine's Day.

Piano solos were beautifully played by Cathy Barkley, among them a lovely rendition of "Roses are Red My Dear".

An amusing reading was given by Evelyn Whitteker and Jean Casselman read an interesting history of Post Offices in the area. Jean also displayed a very impressive Tweedsmuir book of historical events which had taken place in the area over the years.

Delicious refreshments were provided by Hilda Garlough and Ruth Algire.

FIREBALL AUTOMATICS INC.
AUTOMATIC & STANDARD TRANSMISSION REPAIRS
Changing The Oil And Filter In Your Transmission Is Good Preventative Maintenance
R.R. 3 WILLIAMSBURG, ONT., K0C 2H0 TEL: 535-2112

JANIE STRADER
BOOKKEEPING & INCOME TAX SERVICE
63 HIGH STREET
MORRISBURG, ONTARIO K0C 1X0
OLD AGE SUPPLEMENTS
COMPUTERIZED ACCOUNTING, PAYROLL, T4'S
INCOME TAX RETURNS, ESTATE TAX RETURNS
RENTAL AND BUSINESS STATEMENTS
BOOK NOW! PHONE 543-3436 BETWEEN 9 A.M. & 8 P.M.

RUBBER STAMPS
CALL THE
MORRISBURG LEADER
543-2987

ALLAN BELL & ASSOCIATES
BUSINESS CONSULTANTS
Bookkeeping, Income Tax Preparation and Planning,
Financial Statements, Business Acquisitions,
Computer Services
Electronic Filing of 1994 Tax Returns
P.O. Box 681, Morrisburg, Ontario K0C 1X0
Telephone (613) 543-3468

IEC
Conseil industrie-éducation S.D.&G.
Industry-Education Council
The Industry-Education Council in co-operation with the United Counties of Stormont, Dundas & Glengarry, and the City of Cornwall requests applications for
RESEARCH/WRITER
to develop a feasibility study for a major environmental/training project.
Responsibilities will include the following:
• Examine various conceptual frameworks for a final project.
• Research logistical, financial, cost-benefit, and all other potential aspects of the project.
• Write a report that defines the optimum design and defines the feasibility of the project as a whole, as well as for each opponent.
Qualifications:
Post secondary education with appropriate specialization
Proven interpersonal skills
Capable of working with teams and interpreting subcommittee reports for the feasibility study report
Research & report writing (communication) skills and competency in word processing
Knowledge/experience in financial analysis
Knowledge/experience in environmental issues an asset
Must have own transportation
The term of the contract for completion of the study is 3 months, commencing immediately following awarding of the position
For more information call the contact below at 936-6564
Applications must be submitted in writing before March 6, 1995, to:
The Industry-Education Council
c/o Helene Leblanc
138 Pitt St.
Cornwall, Ont., K6J 3P5

PIZZA PARTY!

Fat Albert's™ PIZZA IS NOW AT Shooters
Dine In or Take Out
WINGS EVERY THURSDAY $2.00 DOZ
DAILY LUNCH SPECIALS EVERY DAY
Shooters AT THE LOYALIST HOTEL
543-2932 MORRISBURG

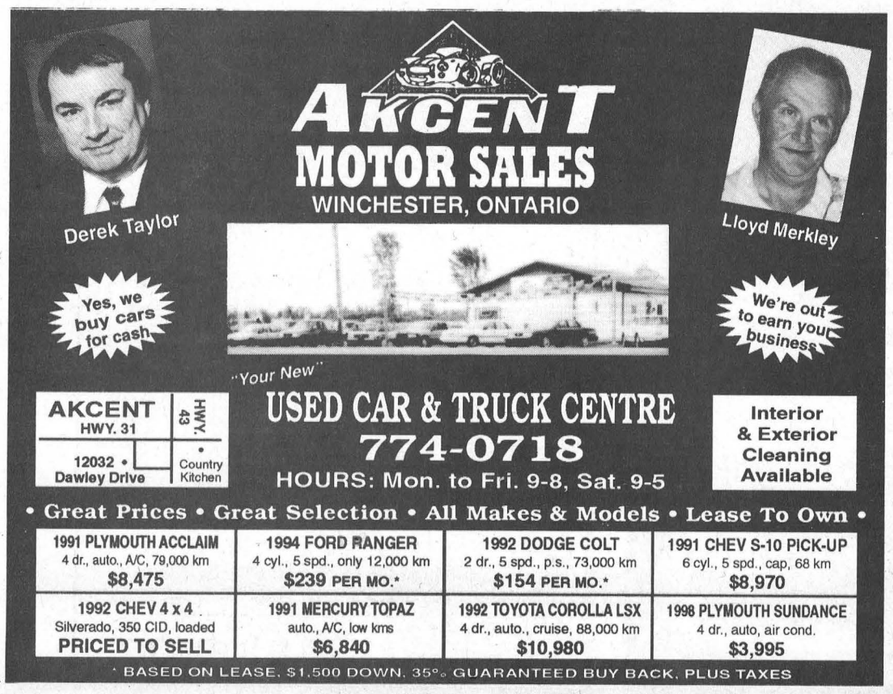

STUMP REMOVAL
COMPLETE TREE SERVICES
VICTOR BROOKS & SON INC.
WILLIAMSBURG, ONT.
535-2322

COST EFFICIENT
CALL US TODAY FOR A FREE ESTIMATE ON
CONTINUOUS FEED COMPUTER FORMS
INVOICES • STATEMENTS • CHEQUES
2, 3 & 4 PART CARBONLESS COMPUTER FORMS
BUSINESS CARDS • LETTERHEADS
ENVELOPES • MENUS • DRAW TICKETS
BROCHURES • FLYERS
CARBONLESS SINGLE FORMS
ALL SIZES 2 PARTS TO 6 PARTS
INVOICES • STATEMENTS • RESTAURANT CHECKS
WORK ORDERS • CONTRACTS • RECEIPTS
The Leader
543-2987 • 543-3611
FAX 543-3643
Business Forms

M.T.O. lobbied to help fund bike path

MIKE VAN RAALTE
Staff Writer

MORRISBURG—A bike path linking park attractions from Long Sault to Matilda Township could be in place as early as this summer.

The St. Lawrence Parks Commission, in coordination with representatives from Williamsburg and Osnabruck township, is finalizing a package which could speed up the recreation proposal by pushing for additional funding through the Ministry of Transportation.

"The idea is to get it done when the province is doing the blacktop on Hwy. 2 this summer," said Williamsburg Reeve Johnny Whitteker, who along with other county representatives and SLPC General Manager Frank Shaw, is spearheading the lobby drive.

Whitteker said the area in question covers the stretch from Cty. Road 8 to Morrisburg. Unlike other sites along the river, this particular segment is privately owned, except for the provincial shoulder by the highway. There is also one bridge to cross at Hosaic Creek.

"Before they put the black top in, we'd like them to extend the shoulder two to three feet, then put in a six foot paved shoulder along the side for the bikes to ride on," Whitteker said, pointing out that the idea wouldn't cost the ministry that much money, especially considering the materials and equipment are already there.

The reeve anticipates the idea will be greeted favorably by the province, especially since it's an election year and the project is of importance to a number of different ministries, including tourism, recreation and transportation.

Much of the additional work required already has at least been started. Thanks to grant money available through last summer's Canada-Ontario Infrastructure Works project, Osnabruck Township has taken the bike path from west of the Long Sault Parkway to the Visitor Centre of the Upper Canada Bird Sanctuary (the 5.5 km stretch already has a gravel base; and council expects to pave it this summer).

A proposal to connect the next segment of the route, from the sanctuary to Cty. Road 8, already exists, said SPLC public relations officer Gabrielle Thomas. Depending on capital funding availability, the path could be brought along the river through Upper Canada Village and Riverside Cedar Park back up to Hwy 2 after Upper Canada Road.

"Our preferred scenario, obviously, would be a picturesque path along the river. But we don't know if we'll get all those dollars and we haven't heard back yet. If we only get part of the funding, we could still build several loops for at least part of the way from the highway."

A path linking Morrisburg to Mariatown, the next section along the route, already exists. Whitteker said his council is committed to taking the path further west to Matilda Township, where it eventually will link up with a proposed path coming from the east.

Thomas said the commitment shown by the various government levels is an encouraging sign for the tourist economy. Market analysis studies conducted in other areas suggest bicyclists spend more tourist dollars locally than automobile traffic. They stay in the area longer, and they spend more on local accommodations and food — which benefits all local businesses and helps spur the economy.

A potential snag in the proposal, however, could be a ministry proposal to turn control of Hwy. 2 over to the counties.

Morrisburg Reeve Gord McGregor believes a deal with the province is imminent; Whitteker, however isn't so sure.

"I don't know what's going to happen with it. There's no talk of it right now."

A proposed deal on the table right now apparently hinges on the transfer of welfare and assessment responsibilities between the two government branches. Whitteker personally believes the proposed trade-off is too high, and he'll oppose any changes to the status quo.

RUBBER STAMPS
CALL THE
MORRISBURG LEADER
543-2987



Residents give to Heart, Stroke
In a joint project, Hartford Home residents raised $550 at the Valentine Day Tea and Bake Sale. From l-r are Aletha Steele, Loressa Hummel, Jean Banton, Eileen Griffin, and Evelyn Phifer. Made by Dorothy Miller, the tie quilt was won by Irene Currie and Gerald Sutherland. Residents raised fund for H & S through the sale of crafts, baking and books. They were presented with a certificate of appreciation from Margaret Reynolds, chair of Dundas County Heart and Stroke Foundation.

Williamsburg prepares noise bylaws

MIKE VAN RAALTE
Staff Writer

WILLIAMSBURG—Barking dogs and moon-howlers beware!

Council could soon be entrusting its bylaw-control officer with powers to shut you up permanently or have your owners pay stiff penalties.

A proposed noise bylaw received its second reading at last Tuesday's township meeting. If all goes according to plan, the legislation would become law as of mid-March, giving the bylaw control officer the authority not only to shut up dogs but other offensive noise makers as well.

"We have had complaints in the past but we couldn't do anything about it," said Reeve Johnny Whitteker, who strongly favors the idea.

Bylaw No 11, 1995 as written states that people should "have a right to and should be ensured an environment free from unusual, unnecessary, or excessive sound or vibration which may degrade the quality and tranquility of their life or cause nuisance."

Designed to reduce "such sound or vibration," the five page document specifically lays out the types of noises which no longer will be tolerated, when and where the legislation will apply, and penalty guidelines for those disobeying the rules.

Among noises to be prohibited are squealing tires, combustion engines running without exhausts or muffling devices, and fireworks. Loud stereo systems and other electronic devices which amplify sound won't be permitted in urban areas (specifically between 11 p.m and 7 a.m), and neither will chain saws, lawn mowers and other motorized equipment.

Setting penalties would be left to the discretion of the bylaw control officer, depending on the severity of the offence. Fines would range from $50-$1,000 for a first offense, and $100-$`1,000 for a second or subsequent offence (exclusive of costs; recoverable under the Provincial Offences Act).

The legislation as now written concentrates mostly on the township's urban areas, with specific exemptions in place for farm machinery and issues of public safety. Council has written within the bylaw an application process to give residents a chance to appeal for special consideration in certain situations.

"We're not too concerned with the tractors running at night on a farm," Whitteker said, dismissing speculation the bylaw's purpose could be misinterpreted. "It's mostly for people with dogs.

"As it stands now, there's nothing to warn people to keep their dog quiet. The trouble is, once one dog starts barking, then they all do. They keep the neighbors awake at night."

SNRCA taking orders for trees across watershed

BERWICK—The South Nation River Conservation Authority (SNRCA) is taking orders for trees from private landowners across the watershed.

The trees will be planted in the spring as part of the organization's annual program which includes planting of windbreaks, on idle land and along the streambanks. So far the authority has ordered 80,000 trees for the various landowners across the watershed. The goal is to plant 150,000 trees.

In order to qualify, the land to be reforested must be in the watershed of the South Nation River. The area of the watershed covers 3,900 square km. The minimum the SNRCA will plant is 700 trees.

It the landowners wish to have their trees planted by the SNRCA, it will cost them an additional eight cents per tree for a total of 18 cents altogether. A contractor is hired to plant the trees and the cost is shared between the SNRCA and the landowner, with a grant from Tree Plan Canada used to help offset costs.

Interested landowners should contact Josee Brizard, SNRCA forester, at 984-2949. Trees are sold on a first come, first serve basis.



Morrisburg Public School Winter Carnival
Considering their substantial height differences, Grade 3 student Christine Thompson and her partner Michelle, from the J.K. class, handled themselves quite well in the three-legged race during last week's winter carnival at M.P.S. Other events the students competed in included hockey stick-handling contests, a sleigh race and other skill- testing obstacle courses.

SEAWAY SECURITY LOCKSMITH
• SAFES •
• LOCKSMITH •
• BURGLAR ALARMS •
BEST PRICES 543-2036
LOCALLY OWNED 774-0253

DAVID BROWN CONSTRUCTION LTD.
Portable Toilet Rentals
(Daily, Weekly, Monthly)
• Construction Sites - Special Events
• Customer Pick-up Discount
• Modern Polyethylene Units,
• Mobile Sanitation Trailers
• Wash Basins
Septic Tank Pumping
Residential • Commercial
Installation Repairs
AFTER HOURS EMERGENCY
930-9502
INGLESIDE • 537-2255 • CORNWALL • 938-2536

Brides to Be.....
HOWARD JOHNSON Hotel
HWY. 2, MORRISBURG 543-3788
Would like to invite You to a....
Bridal Show
MARCH 1st. 7:00-9:00
There will be Door Prizes & Refreshments
No Admission Charged
Please call for Reservations - 543-3788
Fashion Show By: Classique Bridals
& .....Biba's Freeman Formal Wear
Models Hair Fashions : Up Town Girls
Background Sound Compliments : J&S Disco
Bridal Decorations : Seaway Treasures
Flower Arrangments : Muriel's Flowers
Photography : Piet de Zeeuw : Master Photographer
Forever Yours Wedding Invitations : Chieftain Stationary
Cake Decorations & Supplies : The Cooks Corner
Beautiful Shower & Bridal Gifts : Seaway Gallery
Honeymoon Travel Information : Thom Travel
Receptions & Bridal Packages : Howard Johnson Hotel

D's
PROPRIETOR: DENNIS CARKNER
COLLISION CENTER
FREE PICK-UP & DELIVERY
Unibody Repair Equipment • European Paint Finish
Bus: (613) 774-2733
Res: (613) 448-2688
P.O. BOX 948, DAWLEY DRIVE
Just off Hwy. 31/43 By-Pass
WINCHESTER, ONT. K0C 2K0

ARRIVING MARCH 1st
HUNDREDS OF ADDITIONAL
MOVIES
MANY NEW RELEASES
PAUL STEWART
ELECTRONICS
543-2236 MORRISBURG VILLAGE PLAZA 543-2745

Notman
MOTOR SALES LTD.
JIM NOTMAN
Highway #2 West
Morrisburg, Ont.
K0C 1X0
(613) 543-4416
"any make, any model, any year"

UPPER CANADA KITCHEN CO.
KITCHEN DESIGN CENTRE
• CUSTOM KITCHENS •
• COMPUTER DESIGN SERVICE •
• PROFESSIONAL INSTALLATION •
VISIT OUR SHOWROOM IN THE MORRISBURG VILLAGE PLAZA
543-3491 By Appointment Only

Jr. "B" Stats

Rideau-St. Lawrence Division

Rideau Division

	W	L	T	F	A	Pts
Gananoque	28	10	4	240	164	65
Westport	21	15	6	202	148	53
Athens	23	14	5	209	186	52
South Grenville	15	23	4	156	198	37
Brockville	8	33	1	134	257	18

St. Lawrence Division

Alexandria	31	9	2	245	188	66
Winchester	24	15	3	218	191	56
Kemptville	21	21	0	186	199	44
Morrisburg	20	21	1	206	248	43
•CharLan	5	37	0	196	210	11

•CharLan lost 29 points for using an ineligible player.

Last Week's Results

Friday's results

Westport 9 CharLan 2
Gananoque 8 Alexandria 2
Winchester 6 Brockville 3
Morrisburg 7 Athens 4

Saturday's resutls

CharLan 5 South Grenville 3
Kemptville 7 Morrisburg 1

Sunday's results

Athens 8 Alexandria 4
Westport 8 kemptville 2
Winchester 8 South Grnville 7 (SO)

END OF REGULAR SEASON

Junior B Lions make playoffs after CharLan loses 29 points in protest

MORRISBURG—After a little digging and clawing, and a 29-point protest, the Morrisburg Lions ended up with the fourth and final playoff in the St. Lawrence Division of the EOJBHL.

This time it was CharLan on the losing end of the protest launched by the Kemptville 73's about two weeks ago.

Like the protest by Winchester against Morrisburg last season for using an illegal player, CharLan was forced to give up all points gained after the alleged offence of using an illegal player in November.

"It worked to our advantage," said Lions coach John Morrow. "It definitely gave us the edge."

However, Morrow said he knew of the protest but he wanted the Lions to play hockey and earn the last playoff spot—which they did.

"We would have ended up tied with CharLan (had there not been a protest) but we had a better record," he said.

But now, the Lions are gearing up for the first round of the semifinals against the league leading Alexandria Glens.

"We'll be without Alain Quenville—he's out with a separated shoulder, but other than that I'd really like to see the boys win one game."

"The pressure's on Alexandria to win, but if we can squeeze one out we'll go from there," he added.

"The team's finally starting to come together (better late than never) and the attitudes are better," Morrow said.

That attitude thing has been plaguing the Lions since the beginning of the year, but Morrow says that they are starting to realize that they're not playing minor hockey anymore.

"We'll have to wait and see how they do against Alexandria," said Morrow. "But they've come together with two big wins last week. That's the important thing."

Wednesday night last week, the Lions posted a 10-3 win over the Brockville Tikis, and held their own to win a 7-4 match against the Athens Aeros Friday night in their last home game of the regular season.

"I was impressed with the way they came together Friday," Morrow said. "They played a really good game and looked like a team out there."

Leading throughout the contest, the Lions posted a 3-1 and 3-2 lead at the period breaks.

Geoff Hare supplied the scoring prowess combining for two goals and four assists. And he even stayed out of the penalty box.

"Geoff's been playing well," commented Morrow. "He's actually stayed out of the box in our last three games!"

Cory Payment had two goals in the win, and singles came from Chad White, Shawn Hummel and Ryan Warner.

Mike McAllister and Hummel had two helper credits as well, and it was Troy Sayeau in the crease.

On Saturday, the Lions travelled to Kemptville where they lost a 7-1 decision in a game that was rescheduled from earlier in the season.

Mike McAllister scored the Lions' only goal of the game which came in the first period assisted by White.

Brent Rogers and Bruce Cameron had two goals each for Kemptville, while singles came from Jeff Ricci, Don Botylia, and Derek Hutt.

Tonight the Lions travel to Alexandria for game one of the best of seven semi final series and Friday, they host Game 2. Tuesday Game 3 will take place back here.



Jamie Barkley accepts winning hardware



Bantam B Lions take A championship

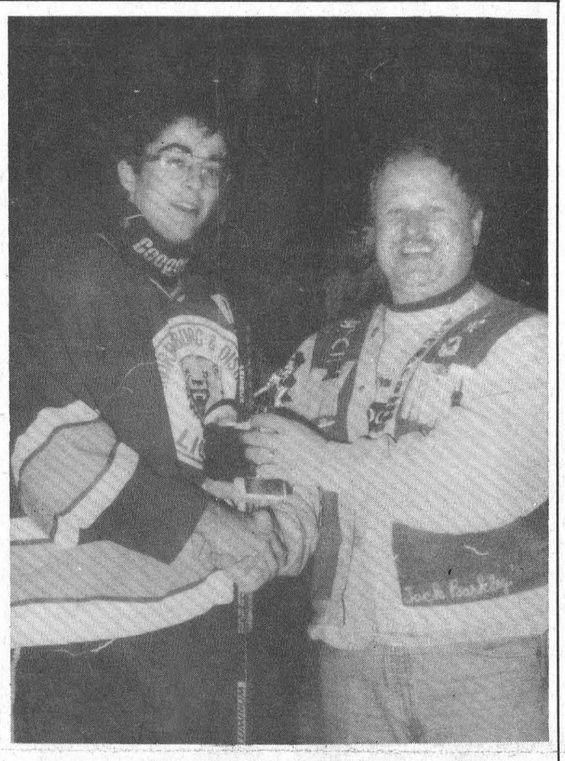

Dan Goss claimes MVP honors

Morrisburg Auto•Pro Team

Bantam B Lions win tourney cup in triple OT

MORRISBURG—Coach Stephen Barkley paced on the Morrisburg bench as his Bantam B Lions took to the ice in the third overtime period.

It was the championship match. Neither Morrisburg, nor Kingston Township had lost a game in the Lions' hosted Bantam tournament Saturday.

Going into the third period, Morrisburg trailed 2-1 until Daniel Goss scored his second goal of the game.

Little did he know then, that he would be the only Lion who could get by the Kingston netminder, Casey Torres.

In a three-on-three, no-goaltender situation, Morrisburg won the faceoff in the third overtime period but they could not get past the Kingston defense.

The play went back into the Morrisburg end, and finally it was captain Jamie Barkley who grabbed the puck and fired to Goss.

Goss then travelled to just inside the blueline when he let loose with the game winner.

"I didn't think it would hit the net," said Goss after the game as he picked up the MVP honors. "I was pretty happy it did though."

Coach Barkley was equally impressed with Goss's performance.

"Dan works hard out there. Every goal he gets he really gets out there and digs for it," said Barkley. "He's a super kid and a great player."

Goss scored all three goals in the A final game, including the opening shot in the first period.

Jeremy Adams and John Derouchie assisted on the first marker for the Lions with 9:26 gone.

Kingston answered back with Matt Nelson's unassisted counter with 2:00 remaining in the period.

Kingston went ahead with 28 seconds left in the second period as Steve Carter went to the Morrisburg nets alone.

Rene Croteau held in there to post a perfect third period.

Goss tied the rally at the 5:07 mark to force the overtime where he scored at the 1:15 mark of the fifth.

In Morrisburg's first game of the tournament, they upset Cornwall 2-1 in the third period.

Jamie Barkley and Rob Murphy were the goal scorers in the game and assists were credited to Brad Boivin, John Derouchie and Jamie Paradis, with Croteau in the crease.

Daniel Baribean had the only marker for the Cornwall team in the game.

Morrisburg advanced to the A final match with a 4-2 win over their North Dundas rivals.

North Dundas led 2-1 after the first period, but the Lions shot back to win it in the second and posted insurance in the final period.

Murphy, Adams, Derouchie and Boivin supplied the scoring, while assists came from John Casselman, Goss and Derouchie with two each.

In the B final, Smiths Falls shut out Aylmer 2-0.

Andy Tstitiridis and Lucas O'Conner scored the goals, and Scott Hopper claimed the win in the crease.

Other results

North Dundas upset Smiths Falls 5-1. Rob Desormeau scored a hat trick in the game, and singles came from Jeff West, and Michael Ennis.

CharLan got by Napanee by the same 5-1 score. Simon Menard, Dean Fraser, Jason Bacon, Kirk McMillan and Derek Wereley supplied the scoring.

Kingston Township doubled Aylmer with goals from Carter, Sebastien Paquet, Chris Sudds and Jeff Talon.

Smiths Falls outshot Cornwall 3-2. Vince Ross scored twice in the win and assisted on one other, while Adam Banker had one goal. Chris St. Dennis was good for three helper credits.

Aylmer got by Napanee 2-1 with goals from Grant Throp and Marc Soucy.

Kingston was on the winning end of a 6-1 decision over CharLan. Mark Hannan had two goals while Carter, Talon, Mike Jierra and Craig Servage had singles.

Spartans on a roll

Seaway gearing up for basketball finals

Coming off an exciting tournament win at Vankleek Hill over their EOSSA rivals, where the Seaway senior boys' basketball team upset Gananoque in the final game 71-62, the Spartans are now gearing up for their SD&G semifinals to take place this week.

"It was pretty exciting," said coach Scott Corden of the team's tournament championship, "Even though Gan didn't have one of their strongest players. The (boys) showed they could play with them and remain competitive. It sure was a confidence builder."

The Spartans went to the invitational tournament on Saturday. As Corden explained, the event was like a preview of the EOSSA championship.

"We beat Vankleek Hill in the semis, 70-61, to advance to the final against Gananoque," Corden said.

Leading the way was Jamie Helmer with a big 25-point game, and as Corden stated, Helmer was very strong both defensively as well as offensively. Clint Blok also had a huge game, striking for 20 points.

"Now this week, we're hoping to put together three big wins and go on to the finals at the end of the week," said Corden.

The Spartans host CharLan in the semifinals Wednesday as both the Seniors and the Midgets ended up in first place for A schools. CharLan ended in fourth place. In the Junior tilt, the Spartans landed in second place, just ahead of CharLan but behind Rothwell Osnabruck.

Last week at R/O, the Seniors and Midgets clinched first place in their respective divisions after upsetting the Lancers. R/O's Junior Lancers claimed first place after dumping Seaway that same day.

If all goes well for the Spartans on Wednesday, Friday they Seniors and Midgets will host the championship match, and the Juniors will "probably" travel to R/O.

Seaway gains experience at Schoolboy Bonspiel

The Seaway District High School schoolboy team of Spencer Cooper, Mike Brunt, Josh Adams and Travis Thompson had an exciting Gore Mutual bonspiel at Orangeville over the weekend.

Despite losing all but one game, the crew gained a lot of insight as to what goes on in the high-pressure world of this class of curling.

"They gained a lot of experience but they didn't do as well as what we had hoped," said Allan Brunt, coach of the schoolboy team.

"I think their nerves had the best of them. They did have a chance to win it all, but it was the first time for two of the boys to be playing at this level of competition."

The Seaway team lost their first game to Don Mills by a 7-2 score, then lost to Owen Sound 7-5.

In the one game they won, they upset A.N. Myer in an exciting 8-7 contest and ended tied with Don Mills and A.N. Myer, both with one win and two losses.

"The game they won didn't scare me a whole lot," said Brunt. "They were in control of the game from start to finish."

As a result of the tie, they played off against Don Mills once again but lost by a 7-4 decision.

"This team has progressed very well over the year, and I'm pleased with what I've seen and how far along they've come," he added.

"Being at the provincials was a lerning exp erience, and I think they came home with a possitive outlook. We'll surely put that to good use next year."



Junior B champs

Morrisburg's Junior "B" men's curling team took home the trophy in the Canadian Branch B finals last weekend in Montreal (representing Ottawa Valley and Quebec). Next, the boys will be competing in the Gore School Boy Championships in Orangeville for the provincial title. Pictured above is Dale Adams, coach and Joshua Adams, the 2nd. Also on the team are Spencer Cooper, Skip, Mike Brunt, 3rd, and Tim Cook, lead.

Sports Shorts

Spartans Volleyball

The Seaway junior Spartans swept Tagwi last Thursday at Iroquois posting wins of 17-15, 15-14, and 15-6. In senior action, coach Diane Schultz was impressed that the girls are coming on strong.

"They won two of three," she said. "It's great that they are coming together now."

The seniors won 15-12, lost 15-10, and won 15-12.

Tuesday, the girls played their semi finals but results were not available at press time.

Depending on their situation, the seniors' next round will be at Seaway on Thursday.

Cornwall Colts

The Cornwall Colts are continuing to improve their record and now are battling it out with Smiths Falls for first place overall in the Central Junior Hockey League.

The Colts won their fifth game against Nepean Thursday 5-3 led by Jason White with two goals. Brian LaVack, J.P. Fournier and Shane Gibbs had singles in the game that was tied at two apiece until the third frame.

Cornwall's record is now 30-12-3 and they have one game in hand as they sit four points ahead of the Bears overall.

Hawkesbury visits Cornwall on Thursday at 7:30 p.m.

Bantam B

The Morrisburg Bantam B Lions posted a 7-1 win over Smiths Falls here last Tuesday in UCMHL play.

Jeremy Adams scored twice in the win and assisted on one other.

Single goals were supplied by Mike DeJong, Rob Murphy, Brad Boivin, John Adlington and Jamie Barkley.

John Derouchie had three assists and Dan Goss and Matt DeJong had two each. Brandon Cassell played the crease in the winning effort.

CJOH No Stars

The CJOH-TV No Stars will take part in a fundraising hockey game with the Big Brothers and Big Sisters of Cornwall and District on Saturday, March 11th at the Bob Turner Memorial Centre, 8:00 p.m.

Tickets for the game are available at the local BB/BS office at 101 Third St. W., Cornwall, or by calling (613) 933-8053.

The price for admision is $5 for adults and $3 for children.

The CJOH-TV No Stars guarantee a fun-filled evening for all to enjoy.

Atom A

The Atom A Lions lost a 3-1 decision to the Kemptville team here last Thursday.

Mike O'Brien scored with 3:33 left in the game and was assisted by Tony Barkley as the duo spoiled the shutout bid by Tyler Buchanan in the making.

Midget A

The Midget A Lions are posting a 2-1-1 record in playoff action of the UCMHL showdown.

The Lions won a 3-1 game over Prescott Monday night with goals from Aaron Orlicky, Daryl Kirkwood and Rob Darling.

GM Dale Lewis said the team playes Sunday in Brockville and have six more games remaining in the schedule.

MDMHA calendar draw

Winning $50 in the MDMHA calendar draw Friday was Keith Henry.





Place your bets!
Pictured from the top left (clockwise) Lynden Casselman and Elsie Guindon deal up a little blackjack; Don Ferguson gives the crown and anchor wheel a spin; Rosie Casselman loses, but Laurie Veinotte cashes in at the crown and anchor game, and Bob Barclay and Bob Henophy are trying their luck.

Morrisburg enjoys Monte Carlo Night

LAURIE DAY
Leader staff

MORRISBURG—The blackjack tables were filled, the lineups for cash reached out the door, the crown and anchor wheels never stopped spinning and the prime rib dinner was completely sold out.

The first ever Monte Carlo Night held at the Morrisburg Legion Saturday was an overwhelming success.

After the first night of advertising the $10 prime rib dinner complete with $10,000 in funny money and entertainment featuring Dayton and Eric, 180 plates were sold. Another 17 dinners were sold by Saturday night.

As of Monday, organizers still didn't know how much money they made with their first Monte Carlo Night fund raiser, but they are going to have another one—they're just not sure when.

Gamblers had the opportunity to make a little money during the three-hour betting stint.

There were four blackjack tables set up complete with "Vegas" style dealers; two crown and anchor wheels and a Bingo race game.

At the end of the four-hour betting race, cash was tabulated and an auction followed where area sponsors offered some great prizes up for grabs.

Where else could you purchase a $240,000 tool set, or a $150,000 gift package of a book, a hat and a t-shirt. Or for that matter, where else could you get a gift certificate for a haircut at Bo's Barber Shop along with a hat to cover the mistakes for the mere price tag of $140,000?

The evening was capped off with entertainment by the singing duo of Dayton and Eric to which the Legion remained packed as guests danced the night away.

The proceeds made during the evening will be combined with sales from the Legion's Nevada tickets to be presented to different charities in the area.

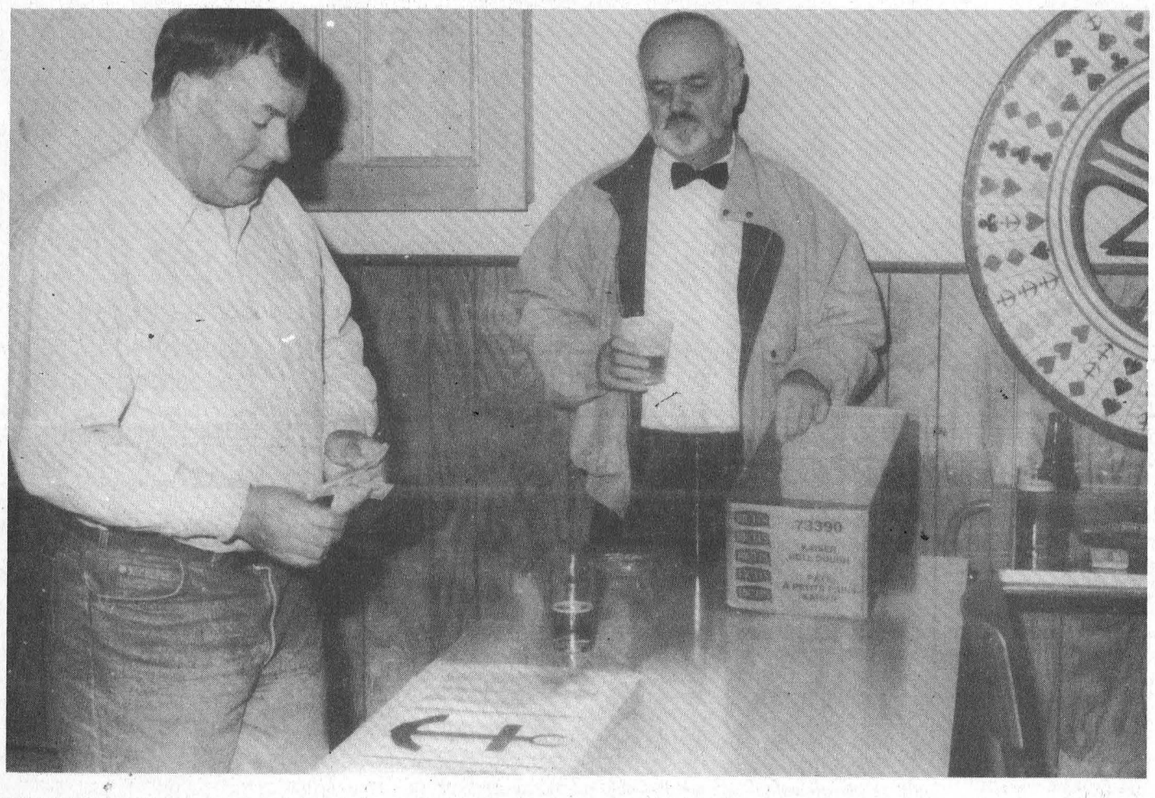



Titus Mountain is open

Ski Titus

- 1,200 FOOT VERTICLE DROP
- 7 CHAIR LIFTS
- 25 TRAILS
- 2 DAY LODGES WITH CAFETERIA & COCKTAIL LOUNGE
- REASONABLE PRICES ON EVERYTHING
- NIGHT SKIING WEDNESDAY, THURSDAY, FRIDAY & SATURDAY
- 85% SNOW MAKING

15% EXCHANGE RATE ON CANADIAN MONEY FOR LIFT TICKETS & RENTALS



CALL
1-800-848-8766
NIGHT SKIING
WEDNESDAY–THURSDAY
FRIDAY–SATURDAY
5 P.M. – 10 P.M.
Titus Mountain Inc.
JOHNSON ROAD, MALONE
NEW YORK 12953

INCOME TAX RETURNS
Best Price In Town
Call
DEREK TUPPER
after 6:30 p.m.
543-3433

ERIC CURRIER ELECTRICAL
COMMERCIAL & RESIDENTIAL
ELECTRIC HEATING
Phone 652-4868
Saver Road
IROQUOIS, ONTARIO

COMPUTER SALES & SOLUTIONS
In-Home or Office Computer Service
Starter System Special
-486 SLC-2-50 MHZ
-4 Meg (16 MB Max)
-3.5" Floppy
-350 Meg Hard Drive
-IDE I/O Card
-256K SVGA Card
-VGA Colour Monitor
-101 Keyboard
-Dos 6.1
$1275.00 NO GST
DAVID HOOPER
Certified Novell Engineer
•Sales •Repairs •Tutorials
•Upgrades •Networking
•Service Contracts
•Available 7 days a week•
989-2409

Ontario Hydro

NOTICE TO ONTARIO HYDRO CUSTOMERS

As part of Ontario Hydro's ongoing cost reduction program, we are closing our cashier operation. Effective March 1st, 1995, we will no longer be accepting counter payments at our Winchester and Vankleek Hill locations.

However, you may still make your Ontario Hydro payments by using our depository box (cheque or money orders only) or by mailing it in the return envelope enclosed with your bill or by paying at most chartered banks and trust companies.

If you have any questions, please call our Winchester office at 1-800-565-0805 or Vankleek Hill at 1-800-461-1478.

AVIS AUX CLIENTS D'ONTARIO HYDRO

Pour donner suite à son programme de réduction des coûts, l'Hydro Ontario n'acceptera plus de paiements à ses comptoirs de Winchester et de Vankleek Hill à compter du 1er mars 1995.

Les modes de paiement possibles seront les suivants: dépôt de votre chèque ou mandat-poste dans la boîte prévue à cet effet à notre bureau; envoi de votre chèque par la poste en utilisant l'enveloppe de retour avec votre facture; ou paiement à la plupart des ´établissements financiers.

Pour plus de renseignements veuillez communiquer avec notre bureau de Winchester, au 1-800-565-0805, ou de Vankleek Hill au 1-800-461-1478.

Bowling Roundup

Pee Wee Bantam: first shift: Robin Groot 183s, 486t, 143a, Tyler Lewis +120; Deborah Locke 252s, 529t, +151, Megan McIntyre 149a; Matthew Whitton 115s, Jeffrey Menzies 206d, +56, Christopher Bazinet 92a; Samantha Kuhn and Heather Lcoke tied with 131s, Shawna McIntyre 247d, 106a, Samantha Duhn +61; standings, Alley Oops 96, Hot Shots 91, Thunder Alleys 82, Little Kittens 64, Bears 60, Rock and Rollers 55, Striking Stars 49, Tigers 47.

Pee Wee Bantam: second shift: Ryan Cavers 235s, 498t, +99, Shaun Jones 146a, Jennifer jones 310s, 635t, 133a, +248; Justin Dixon 137s, 253d, 105a, Kevin Cummins +50; Tracy Jones 129s, 258d, 113a, +32; standings, Falling Pins 93, Blue Jays 90, Tigers 79, Canadians 75, Lizards 74, Maple Leafs 70, Strike Outs 55, Jokers 40.

Juniors: Eric Wemerman 237s, 566t, +161, David Cavers 158a, Julie Fulton 170s, 439t, 141a, Melissa Donnelly +76; standings, Silver Bullets 103, Yum Yum Bowlers 94, hard Targets 79, Lucky Aces 78.

Seniors: Ryan Vickers 267s, 220a, Jeffrey Julien 650t, Curtis Hartwell +108; Melissa Markell 252s, 619t, +151, Meghan McCormick and Lisa Currier 196a; standings, Funky Bowlers 101, Gutters 92, Vacancy Wanna Bees 82, Lucky Sevens 70.

Osnabruck: Rob Termeer 251s, 737t, 227a, Lee Hart +133; Bonnie Cameron 245s, 669t, +129; Anne Harriman 198a; standings, Rob's Sweet Bees 63, Slow Starters 59, Guys and Dolls 58, Misfits 55, Jingleside 5 54, Five Alive 49, Vera's Bunch 45, Nutty Buddies 40.

Men's Commercial: Randy Leclair 360s, 868t, Andy Brunet 247a, standings, Causeway 118, Ingleside Lanes 102, Craig's Electric 92, Valco Furniture 84, Seaway Cycle 76, Ro-Dan 68, Heagle Plumbing 68, Gauthier's 64.

Seniors: Doug Zeran 289s, 696t, 220a, Louise Tait 199s, Dorothy Barlow 552t, Verla Gallinger 198a, standings, Crab Apples 102, Aces 98, Alley Cats 92, Pullets 86, Beaver 80, Turkeys 68, Retreads 66, Goofers 48.

Rockets: Malcolm MacDonald 293s, 748t, 239a, Bonnie MacDonald 253s, Pat Marsolais 597t, Sue Fetterly 207, standings, Spockets 108, Whorf 102, Scotties 100, Counsellor Troy 94, Datas 90, Trouble Tribbles 86, Clingons 68, Spookie Spocks 56.

Wednesday Night Mixed: Mike Galude 276s, Garry Brownlee 711t, 232a, Elaine Teplate 230s, Stacy Loos 592, Barbara Ann Glaude 189a; standings, Silver Bullets 168, New Team 144, First Laners 140, Lazy Lanes 138, King Pins 134, Stike Force 133.

Sportsmanship: Peter Marion 320s, 855t, 252a, Holly Brownlee 240s, Norma Mclaughin 567t, 198a; standings, Grace's Fire 26, Road Runners 24, Carol's Cuties 16, Flaming Arrows 14, Born Losers 14, Bombers 12, Lucky Strike 12, Four Pack 10.

Morrisburg Mixed: Gordon Thompson 302s, 765t, Kenny Lanthier 220a, Lisa Nicholaasen 219s, 598t, Vicki Wheeler 202a; standings, Happy foursome 245, Ups and Downs 214, Hit or Miss 213, George's Angels 212, Maybe Later 211, Coor's Light 205, Vacants 161, Headpins 142.

Kraft Midnight Blues: Al Lalonde 360s, 677t, 219a, Gail Menard 160s, 379t, 150a.

Friday Fun League: Randy Bouchard 334s, Rick Brunet 747, tied with Dan St. Pierre with 226a; Helen Locey 246s, Carol Lafave 630t, Linda Brunet 196a; standings, Chickensaw Mudpuppies 118, Natural Disasters 110, Turkery Shooters 92, Stingers 86, Totally Different 82, The 8.5's 82, Get Over 54, Lane Lovers 50.

Pee Wee A Lions 3-0 in playoff round

The Morrisburg Swenssons Pee Wee A Lions claimed two playoff wins here last week, including a 3-0 shutout over Kemptville on Feb. 14, and a 2-1 nail-biter over Smiths Falls Friday.

Nick Hart covered the crease and played a fantastic game according to coach Barry VanAllen in the team's shutout victory.

Goals were scored by Matt Collins, Wayne Garlough and Joey Dufresne with Collins, Corey French and Brad Casselman taking the helper credits.

"There was 100 per cent team effort," commented VanAllen.

In their 2-1 win over Smiths Falls VanAllen stated that the opposition really came on in the last five minutes.

"The boys held on for a well-deserved win," he said.

Wayne Garlough and Greg Millard had the goals in the win and assists went to French and Garlough.

In playoff action, the Lions are 3-0-0 and in combined play, 35-7-8 is their record.

Last night the Lions played against Smiths Falls but results were not available at press time.

At a tournament held February 11th, the Lions upset Eganville 3-1 in their first encounter of the day.

Thomas Casselman, Garlough and Joey Dufresne were the goal scorers while assists came from Collins, Dufresne, Garlough and Greg Millard.

Nick Hart covered the crease, and Dufresne picked up the MVP award in the game.

With just five seconds left in the game, North Dundas scored to post a 5-4 win over the Lions in their second game.

"The boys played well," Jason Denio claimed the MVP honors with Nick Hart in nets one again.

Scoring in the loss were Joel Adams, Collins Garlough and Denio, while Casselman and Bart Notman were credited with the assists.

Riverside Mixed Darts

RIVERSIDE HEIGHTS—The Blow Outs collected 10 wins in mixed dart action last Wednesday led by Ivan Shearer with four outs and highs of 121, 100x2. Jody Davidson shot three outs and Hartley Graham had two. Edna Barkley fired one win and highs of 105 and 100.

The Flappers claimed eight points led by Fred Diegel (spare) with four wins and three 100s. Both Pat Hart and Al Loynachan (124) had two outs each.

Here and There remained at the top with seven outs taken. Roy Gummeson (123, 114) led the way with four wins, and Cecil Lewis (117) had two. Shannon Casselman added the single win.

Bill Devaul led Maureen's Maniax to seven points with four outs and three 100 highs. Maureen Loynachan had two outs and shot a 140 and a 101. Adam Tyo also had one out.

George Baker led the Cyclones to seven wins with three outs. Darwin Markell shot two outs and both Gayle Hart (1108) and Kris Scott (140x2, 100x3) had one each.

Just Incredible ended with six points on three outs from Lyle Beckstead (140, 119) and two from Ed Duncan (133). Liz Gummeson had the single out in the effort.

Four outs were taken by the Half and Halves led by Ernie Beckstead (100) with three wins. Mary Casselman shot one out and a 109 high and Elaine Baker added a 110 to the high score list.

Bradford's Brats ended with six wins led by Kenny Baker with five outs and a 100 high score. Carol Birch added one out and other highs were shot by Doris Hart with a 134 and a 100. Chris Sloan shot a 100 high as well.

Jean's Team won six games on two each from Shawn Baker (100x2), Ernie Beckstead (127, 120) and Lloyd Smirle (spare, 123).

Ending with five wins were the In and Outs. Sherry Wereley (140) and Alex Hart had two outs each while Guy Hart (177, 139, 125, 100x3) had one.

The Gems ended with four outs on three from John Gummeson (100) and one from Marlene Shearer.

Hit and Miss won two games with Dennis Keeler and Terry Baker (spare) taking one each. Grace Langabeer shot a 100 high score.

STANDINGS

Maureen's Maniax	139	Jean's Team	117
Here and There	139	Flappers	117
Just Incredible	126	Blow Outs	117
In and Outs	125	Half and Halves	110
Bradford's Brats	124	Hit and Miss	103
Cyclones	120	Gems	103

Town League begins finals

MORRISBURG—Town League's quarter final action began last week with the Castles dumping the top-seeded Parkers team 5-2

Jason Smith supplied two goals and a pair of assists in the win while Castles held a 4-1 lead at the half way.

Randy Mullin, Darren Mullin and Allan Castleman had single goals in the attack, while other assists were credited to Randy Mullin and Darren Mullin with two each and Pete Carruthers, Gary McInnis and Pat Brugmans with one each.

Dan Bruyere and Andre Giguere had the goals for Parkers, while Giguere and Kirk Barkley supplied assists.

It was the Flyers over Charlies by a 3-2 score in the middle game of the triple bill.

Dave Cherry scored the winning goal assisted by Mark Stevens with just 20 seconds left to play.

The duo of Stevens and Cherry also came up with the tying goal at 5:21 of the second, and with the first marker of the game was scored by Doug Thorp with help from Bill Dillabough with 6:09 to play before the half.

Jamie Whittaker and Mitch Hutt had the goals for Charlies while assists were credited to Frank Hummel, Lyle Schell and Al McNairn.

The late game saw the F-Team pound the Hills 6-1 led by Jim Whelan with two goals and two assists.

Donald Black had two markers as well and singles came from Scott Corden and Robert Casselman.

Marc Goupil claimed the win while Tod Aikman took the loss.

Mike Branchaud had the only goal for Hills

Riverside Darts

Men's League

RIVERSIDE HEIGHTS—The Young Guns continued their attack and padded their lead in men's dart league standings after winning 12 of thir 14 games played Monday night.

Ernie Beckstead Jr. won four games and tossed high scores of 140, 127, 125x2, 100x2 to lead the way. Fred Devaul (104) and Trevor Beckstead (100x3) had three outs each, and David Wells (140, 100x3) took two games.

Cecil's Sensations claimed 10 points on five outs from Cecil Lewis, three from Frank Marriner (121, 100) and two from Jim Scott (125, 122, 120, 100). Fred Diegel was held to just three 100 high scores.

Parcoll collected nine points with Kevin Fredette (140, 100x4) and Mike Perry taking three wins each. Bill Collins (100x4) had two outs and Floyd Elliott had one.

Bobby Jack Hart won three of the seven games the Hart Foundation claimed. He also had high scores of 139, 125, 116, 100x2. Bill Devaul (spare, 140, 135, 100) had two outs, and both Guy Hart (125, 123, 100x2) and Lyle Beckstead (140) had one out each.

Coming in with six points was Drag On led by Wayne Hunter with three outs and highs of 123, 100x5. Miles Lewis shot two outs, and Luke Roskell (100x4) had one each.

Red Dog had five wins. Donald Black and Lindsay Weegar (125, 100) had two each, and Kirk Barkley (100) had one. Bill Dillabough tossed a 115 high.

Steve Laushway took two of the five games won by the Four of Us. Kris Scott (140, 100x3), Shawn Baker (100x2) and Chris Sloan (105, 100x2) had one apiece.

Stumped with just two outs were the Heebeegeebees and Ron Bradford (140, 125, 100) won both. John Gummeson and Gary Bradford shot tons.

STANDINGS

Young Guns	201	Heebeegeebees	144
Cecil's Sensations	191	Drag On	115
Hart Foundation	185	Red Dog	109
Parcoll	146	Four of Us	89

Real Estate Board

Inducts 1995 Board of Directors



In January, the 1995 Board of Directors attended a swearing-in ceremony at the Central St. Lawrence Real Estate Board Office in Brockville. The 1995 Board of Directors are: (front, l-r) Tim Lee, first vice-president; Karen Gorrell, president; Wilda Brown, executive officer; Paulene Roberts, second vice-president; (rear, l-r) directors Edna Lamarche, John deWit, Bob Barbour, Ian Stephenson and Kathryn Hudson. Past-president, Ron Merkley is absent from the photo.

Church Directory

Mass Hours at St. Mary's Church
Father T.F. Shea
MORRISBURG
Saturday - 7:30 p.m.
Sunday - 11:00 a.m.
Confessions before mass
IROQUOIS - ST. CECILIA'S
Saturday - 5:30 p.m.
Sunday - 9:00 a.m.
Confessions before mass

St. Lawrence Evangelical Lutheran Parish
Pastor: Rev. JoachimBarkley- Probst
St. Paul's Office: 543-3154
St. John's Office: 543-3858
WORSHIP SERVICES
Sunday, February 26, 1995
9:30 a.m.
St. Paul's, Morrisburg
Nursery Care Provided
11:15 a.m.
St. John's, Riverside Heights
Everyone Welcome

The United Church of Canada
Lakeshore Drive United Church
Morrisburg, Ontario
Telephone 543-2353
Minister
Rev. Donald Smith, B.A., M.Div.
Organist & Choir Director
Michael Goodwin
Sunday, February 26, 1995
10:30 a.m. - Worship Service
10:30 a.m. - Sunday School
Sermon Title
"Dead To Sin, Alive To God"

Christian Reformed Church
Williamsburg, Ontario
Pastor George Rowaan
Tel: 448-2351
Sunday, February 26, 1995
at 9:30 a.m. and 7:30 p.m.
Nursery during all services
You are invited to worship with us
FAITH 20 can be viewed every morning at 5:30 a.m. on Channel 6

Morrisburg Pentecostal Tabernacle
Pastor: Rev. Duncan Perry
Office 543-2681
Sunday, February 26, 1995
9:45 a.m. - Family Bible Hour
10:45 a.m. - Morning Worship
7:00 p.m. - Evening Service
Friday –
7:30 p.m. - Youth Aflame
Wednesday –
7:00 p.m. - Bible Study & Prayer, Kid's Bible Club, Youth Aflame
Come And See What Jesus Can Do For You!!
DIAL-A-PRAYER 543-3456

The Anglican Parish of Morrisburg & Iroquois
Rector: The Rev. Harry H. Brown
Organist: Mr. Peter Cazaly
Sunday, February 26, 1995
Last in Epiphany
8:00 a.m. – St. James – Holy Communion
9:30 a.m. – St. James – Family Eucharist
11:00 a.m. – St. Johns – Choral Communion
(Breakfast at St. James)
Nursery and Sunday School at St. James
St. James, Morrisburg
St. John's, Iroquois
Holy Trinity, Riverside Heights
Office 543-3904
Rectory 543-2867

The Presbyterian Church in Canada
KNOX PRESBYTERIAN CHURCH
Morrisburg, Ontario
Pastor: Rev. Gregory Blatch
Organist: Gary Postma
Sunday, February 26, 1995
11:00 am. - Morning Worship
11:00 a.m. - Sunday School
Everyone Welcome!
Nursery Available

Williamsburg United Church
Minister
Rev. F.E.A. Macpherson
Organists
Joye Loucks & Susan Barkley
Sunday, February 26, 1995
10:30 a.m. - Welcome to Worship with Us!
Sunday School & Nursery Available

St. Peter's - St. Luke's Evangelical Lutheran Parish
Pastor: Rev. Diane Raddatz
Tel: 535-2569
Dunbar – St. Luke's
Sundays – 9:15 a.m.
Williamsburg – St. Peter's
Sunday Worship & School
11:00 a.m.
Everyone Welcome

Attend the Church of Your Choice this Sunday

UNITED COUNTIES OF STORMONT, DUNDAS AND GLENGARRY

NOTICE OF PROPOSED BY-LAW

Notice is hereby given, as required by Section 300 of The Municipal Act, R.S.O., 1990, that the Council of the Corporation of the United Counties of Stormont, Dundas and Glengarry proposes to pass a by-law for widening to a width of 26 metres and altering or diverting, as may be required, the following highways that are under the jurisdiction of the Counties:

(1) County Road No. 13 situated between Concessions 10 and 11 in the Township of Winchester from the easterly limits of Morewood to County Road No. 32 (Cannamore), a distance of approximately 3.7 kilometres.

(2) County Road No. 18 in Concession 4 of the Township of Osnabruck from Lot 19 to Lot 34 inclusive, a distance of approximately 5.8 kilometres.

(3) County Road No. 28 situated between Concessions 2 and 3 in the Township of Williamsburg from King's Highway No. 31 and easterly to County Road No. 8, a distance of approximately 5.3 kilometres.

(4) County Road No. 45 situated within Concession 2 of the Township of Kenyon and being the County road allowance that extends from Highway No. 43 to Highway No. 34, a distance of approximately 5.0 kilometres.

The Advisory Roads Committee, appointed by County Council, will hear any person who claims that the person's land will be prejudicially affected by the by-law, and who applies to be heard prior to March 15, 1995.

Dated at Cornwall, Ontario, this 7th day of February, 1995, for publication on February 15, February 22, March 1, and March 8, 1995.

Mr. R.J. Lapointe
Co-ordinator/Clerk-Treasurer
United Counties of Stormont, Dundas and Glengarry
20 Pitt Street
Cornwall, Ontario
K6J 3P2
Telephone: (613) 932-4302

S.D.&G.
DEFENSIVE DRIVING SCHOOL
Insurance Reductions
Individual Lessons • No Peer Pressure
Picked Up at Home or School for Driving
Complete Course of 25 Hrs. in Class and 10 Hrs. Driving
MORRISBURG PUBLIC SCHOOL
Classes Start Tuesday, February 28
For more information call
WILLIAMSBURG 535-2517

A "girl next door" from Denmark with traditional values, and a love of the outdoors, is looking for a family in the Morrisburg area



Birgitta is an **EF Foundation** exchange student from Denmark who has always dreamed of spending a year in Canada and living the life of a typical Canadian teenager. She, and others like her, bring their own spending money and are covered by a full insurance plan. Host families provide a place in their home and a caring family environment.

We need host families desperately! Share *your* Canada and an unforgettable family experience by providing a home for a student. For more information, call :

Valerie at 1-800-263-2825 (toll-free)
Host an exchange student!

South Dundas Minor Soccer Program

There will be an **Annual General Meeting** for parents of children who participate in the South Dundas Minor Soccer Program.

Tuesday, March 7, 1995 at the South Dundas Recreation Office, 17 Second Street, Morrisburg at 7:00 p.m.



This meeting will assist in the planning of the 1995 Soccer Program – setting of fees, schedule of play and financial and equipment requirements.

Please be advised that a South Dundas Minor Soccer Executive will be required for this program to receive funding in 1995.

For more information please contact: Paul McAllister at 543-4002 or Doug Martin at 543-4273.

Morrisburg gives nod to Emergency Measures Plan

C. THOMPSON
Leader Staff

MORRISBURG —Residents can rest a little easier, knowing there will be a plan to handle major emergencies requiring the possibility of a mass evacuation.

Council gave the nod of approval to the Emergency Measures Plan presented by Bill Shearing at a regular meeting last Thursday. They will be sending a copy to the coordinator of Emergency Planning for Ontario, and requesting JEPP funding to continue with the plan.

Shearing pointed out the potential for certain disasters, backed up by evidence from Harkness History. For example, cyclones and tornadoes occurred in Cornwall in 1846, and in the early 1900's in Osnbruck Township.

During the winter of 1868/9 there were 8 foot drifts, and huge ice storms in December 1942, necessitating $1 million repair costs for Bell. And an earthquake in September 1944, caused damage in Cornwall and Massena.

Items requiring the committee's current attention like which facility will receive residents in case of a mass evacuation will be discussed in detail at further meetings. Coordination will be crucial, as two organizations (Morrisburg Public School and Cornwall Housing Authority on behalf of Morris Glen Court residents) have already indicated the arena as a possible evacuation site.

A space on Council's regular agenda will now be reserved for the Emergency Plan report. A total of 76 copies of the plan will be distributed to neighboring municipalities, to let communities on the boundaries know what the Village is undertaking.

In other news, Council supports a request of the St. Lawrence Parks Commission to the Ministry of Transportation to include paved shoulders for bicycles in the HIghway 2 upgrading from Cardinal to Ingleside. A paved bicycle path will be an integral part of the Master Plan to develop recreational trails through the Five Counties of SD & G and Prescott Russell, in which the Parks Commission is a key participant.

Phillip Dillabough was appointed to act in a supervisory capacity in absence of the Supervisor of Public Works, Keith Robinson.

A Committee of Adjustment was approved, with the following members. reeve Gord McGregor, deputy reeve Dirk Testerink, Earl Baker, Mike Thompson, and Bernard Lafontaine, with clerk Cheryl Tynski as secretary.

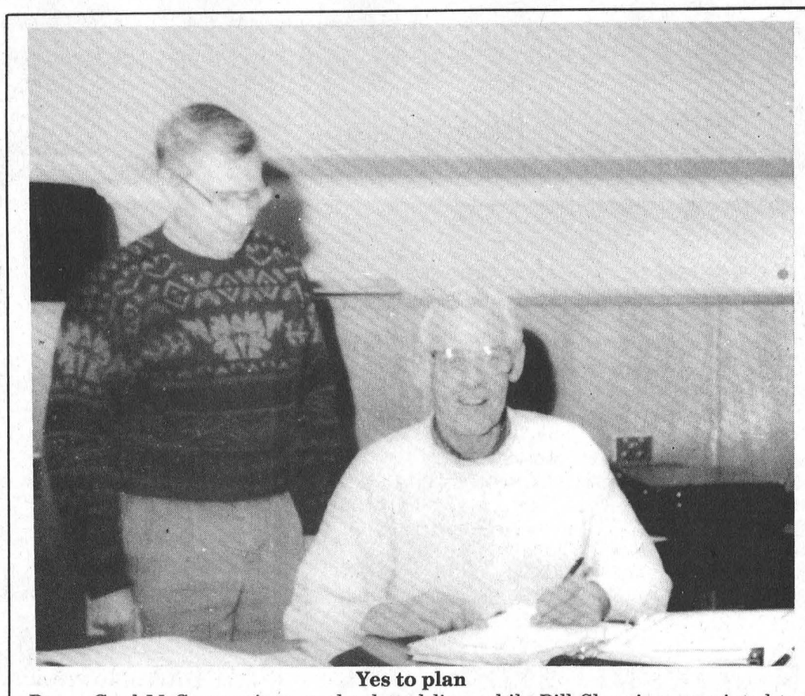

Yes to plan
Reeve Gord McGregor signs on the dotted line, while Bill Shearing, appointed to prepare an Emergency Measures Plan for the Village of Morrisburg looks on. Council gave their approval by resolution to the plan, a copy of which will be forwarded for approval to the coordinator of Emergency Planning for Ontario. The Village is requesting JEPP funding to continue the emergency planning process.

Morrisburg Legion Darts

MORRISBURG—Jim Scott fired four outs and four tons as No Thought overshot Double Trouble 10-4 here last Tuesday night during mixed dart league action. George Cairns shot the other out in the winning effort. Taking the outs for Double Trouble were Shawn Baker (100x2) and Vera Burke.

Frank's Warriors won four games over the Bone Heads led by Frank Marriner with two outs and a 125 high. Sarah Merkley and Dick Armstrong (spare) had the other two wins. Cecilia Fradet shot two outs for the Done Heads and Dorothy Simpson had one. Highs were shot by Rick Vaughan with a 140 and Steve Skerry with a 129.

Lee Kelly and Terry Laurin (140) had two outs each for Freda's Four in their 8-6 win over the Ups and Downs. Russell Cameron, Elva Baker (105) and George Baker had the outs for the Ups and Downs.

The Mad Dogs won four games over the four Aces led by Fred Diegel with three outs and three 100s. Dennis Baker shot the other two outs. Lynden Casselman had two and Ken Baker took one for the Four Aces.

It was Jean's Kids who claimed eight points over the Jokers. Bryan Elliott, Jean Vaughan, Audrey Henophy (119) and Lee Beaupre shot the wins. Alec Whittaker had two games for the Jokers and Merle Burke (spare) had one. Margaret Baker shot a 140 high.

Carolyn Gale led the Cool Cats to four wins over Bingham's Best with two outs. Frank Oake and Bill Thatcher had one win apiece and Dorothy McBain shot a 109 high score. Taking the outs for Bingham's Best were Doug Bourque, Carol Birch and Bob Henophy.

Kris Scott fired two outs and three 100s as Carl's Crew tied BAMM at seven points each. Mary Baker shot one out and Sharon Lewis fired a 119 high score. Taking all three outs for BAMM was Bill Devaul.

STANDINGS

Mad Dogs	161	BAMM	133
Carl's Crew	149	Double Trouble	132
No Thought	149	Freda's Four	127
Bone Heads	146	Ups and Downs	124
Frank's Warriors	138	Four Aces	123
Jean's Kids	138	Jokers	111
Cool Cats	134	Bingham's Best	90

THOM REALTY LIMITED REALTOR
Morrisburg Village Plaza 543-3598



CUSTOM BUILT HOME with river view and river access. Three bedrooms, main floor family room with fireplace, den and kitchen with breakfast nook. Master bedroom with 5 pc. ensuite. Main floor laundry. MANY EXTRAS. ASKING $299,000.00. MLS #944075



WELCOME SPRINGTIME by moving into this six year old three bedroom home. Lower level family room. Gas heating. Convenient location of village but lower taxes of township. Extra large lot. ASKING $119,900.00. MLS

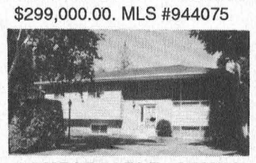

COMFORTABLE FAMILY HOME in nice residential area. Three bedrooms, eat-in kitchen, family room with fireplace, living/dining room with patio doors to rear deck and two baths. Large garden shed. Immediate possession possible. ASKING $105,000.00. MLS #943247

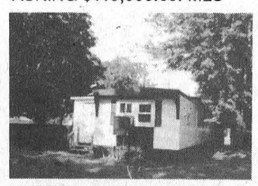

THREE BEDROOM MOBILE HOME – Spacious model located in Hill's Mobile Village. Eat-in kitchen. Laundry room. Carpeted except kitchen and 4 pc. bath. Gas heating. Side fenced yard. Two storage sheds. ASKING $34,500.00. MLS #944030

Karen W. Gorrell – Broker/Owner – Res: 543-3195
Margaret Booth – Associate Broker – Res: 989-3188
John H. Miller – Sales Representative – Res: 543-3195
Charles (Chuck) Barkley – Sales Representative – Res: 448-3660

JOHN A. ALLISON
REAL ESTATE BROKER
Morrisburg Village Plaza 543-3717



IN AN AREA OF PRESTIGIOUS CUSTOM BUILT HOMES – Two storey brick home, with over 2200 sq. ft. of beautifully designed living area. Attached double car garage. Nicely landscaped lot, in choice Steward Drive location. Most Morrisburg amenities. Asking $219,000. (5581)



WELL MAINTAINED THREE BEDROOM RAISED BUNGALOW, set on a large lot, in the Williamsburg area. Newly decorated inside and out. Recent upgrades include new oil heating system; air conditioning; water softener; heat exchanger. Ideal family home, with buses to all schools passing at the door. Easy access to Highway 31 for commuters. Only 5 years old. Asking $114,500. (5587) mls

FAIRHOLME DRIVE – Three bedroom raised bungalow, with many extras. Attached garage; finished lower level; two level deck. Spacious yard in choice residential area. Asking $149,900. (5585)

GREAT STARTER HOME – conveniently located on Ottawa St. Two storey, two bedroom home, with new kitchen cupboards, thermopane windows, garage. Asking $69,900. (5583)

Sales Representatives: John A. Allison 657-3285
Dale Beckstead 652-4396 Peter Van Veen 543-2097
Keith Barkley .... 543-3940 Carol Richer 543-3556

EVERY SUNDAY OPEN HOUSE 1:00 - 4:00

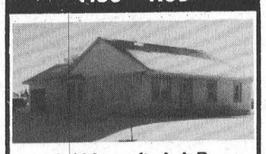

1,400 sq. ft. A.A.B. Building System
The Innovative Way to Build
4 in 1: Forms - Insulation Strapping - Vapour Barrier
COOPER COUNTRY CABINETS
926-2761 *or* 657-4783
PROSSER SUBDIVISION
East of Arena, north on St. Lawrence St., right on Meadowlands
CARDINAL

Linda Thompson elected to head recreation in Matilda

MATILDA—Linda Thompson has been elected to head Matilda's new recreation committee.

The snowmobile dealer from Dixon's Corners, a long-time activist in township events, succeeds Cindy Peters, who is stepping down to pursue other interests.

Among other events, she will coordinate the annual Matilda Winter Carnival next year.

Joining Thompson on the board is Donna Billings, Henry Luimes, Corine Hansma, Gary Shaver, Dennis Cooper, Lloyd Markell, Joy Harbers and councillors Bev Sabourin and Bob Bennett.

The new Hall Board will consist of Lorne Mellan, Robert Thompson, Allan Finlayson, Joan Zandbergen, Marlene Lewis, Sabourin and Deputy Reeve Norm Tinkler.

RUBBER STAMPS
THE MORRISBURG LEADER
543-2987

gloria FOOT REAL ESTATE BROKER



NEAT TWO BEDROOM on corner lot. Low cost oil heat, affordable at $69,000.

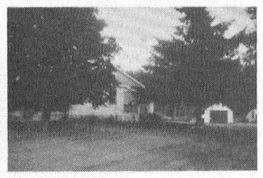

EXCELLENT HOBBY OR FIRST HOME, 2 bedrooms, large lot. North of Iroquois. $65,000.

EAST END PROMENADE, MORRISBURG, 543-3398
Sales Representatives
Gloria Foot 543-3364 Wray Foot 543-3364
Art Carkner 543-3300 Ken Kirkby 652-4687

Do you have questions about Waste Management and your Rights as residents of S.D.&G.

PUBLIC LIAISON COMMITTEE MEETING NOTICE

The public is invited to attend the next regular business meeting of the Public Liaison Committee for the United Counties (Stormont, Dundas and Glengarry) Waste Management Master Plan Study. Find out about waste management and your protections under the Environmental Bill of Rights.

DATE: Wednesday, March 8, 1995
TIME: 7:30 p.m.
PLACE: Avonmore Community Centre
1 Fairview Drive, Avonmore

Guest Speaker:
Cathy Taylor of the Ontario Environmental Network
TOPIC: THE ENVIRONMENTAL BILL OF RIGHTS AND WASTE MANAGEMENT

The Public Liaison Committee (PLC) is a group of S.D.&G. residents who work with the S.D.&G. Waste Study as VOLUNTEERS to publicize the study goals and activities and to offer their input to the Steering Committee, which directs the study. For more information please call the Waste Management Master Plan department at 938-6112 or if long distance toll-free at 1-800-267-2538.

Reduce Reuse Recycle

HELP WANTED

Upper Canada Playhouse is seeking a new General Manager. This position has responsibility for day-to-day operations, planning, budgeting and financial control, grant writing, marketing and promotions. Applicants must be experienced with administration of non-profit organizations, have strong personnel management skills, and display a lively interest in the arts. Deadline for applications is February 28. Send resume to Search Committee, Upper Canada Playhouse, Box 852, Morrisburg, ON K0C 1X0 or fax 613-543-4388. 8c

TOWNSHIP OF OSNABRUCK
PUBLIC NOTICE
TO ALL RATEPAYERS

Please be advised that the due dates for 1995 interim taxes are:

Tuesday, February 28, 1995
Friday, March 31, 1995

Payments can be made at the Bank of Montreal in Ingleside or Finch, the municipal office (8:30-12:00 and 12:30-4:30), by mail to P.O. Box 340, Ingleside, Ontario K0C 1M0, or by utilizing the mail chute on the west side of the municipal office. If you have not received your bill, please contact the tax department at 537-2362.

WINCHESTER DISTRICT MEMORIAL HOSPITAL
566 LOUISE STREET, WINCHESTER, ONTARIO, K0C 2K0
PHONE 613-774-2420 FAX 613-774-2941

ADMINISTRATIVE SECRETARY

Winchester District Memorial Hospital is currently seeking applications for the position of Administrative Secretary. Reporting to the Executive Assistant, this position provides secretarial support services to Departmental Managers and Administration.

Candidates should possess the following qualifications –

- graduate of a recognized post secondary Office Administration Program
- demonstrated proficiency in Word Perfect
- knowledge of spreadsheet and forms generation software preferred
- minimum of two years experience in a fully automated office environment
- dictaphone skills
- effective interpersonal, communication and time management skills

Applications must be received by March 06, 1995 at 1600 hours.

Director, Hospital Services
Winchester District Memorial Hospital
566 Louise Street
Winchester, Ontario
K0C 2K0

A Equal Opportunity Employer Providing a Smoke Free Environment

Conseil scolaire public de STORMONT, DUNDAS & GLENGARRY
Public School Board
902 Second Street West
Cornwall, Ontario
K6H 5S6
933-6990

TENDER #1-95

Sealed tenders will be received by the undersigned until 3:00 p.m., March 9, 1995 for the construction of:

French Elementary School
Second Street East
Cornwall, Ontario

Bid security is required in the form of Bid Bond or certified cheque in the amount of 10% of the contract to a maximum of $90,000.00.

Address queries to and documents may be obtained from the consultant at:

Rosemount Design Group Ltd.
1345 Rosemount Ave.
Cornwall, Ontario
K6J 3E5
(613) 933-5602

The successful bidder will be required to furnish a Performance Bond in the amount of 50% of the contract amount.

The lowest or any tender not necessarily accepted.

S.D.&G. County Board of Education
902 Second St. W.
Cornwall, Ontario
ATTN: Ms. Jane McCormick

Le président du Conseil, ART BUCKLAND, Chairman of the Board
Le directeur de l'éducation JAMES W. DILAMARTER, Director of Education

UNITED COUNTIES OF STORMONT, DUNDAS AND GLENGARRY

NOTICE TO TRUCKERS AND SHIPPERS

1995 HALF LOAD RESTRICTIONS

Half Load Restrictions will be enforced on all County Roads in the United Counties of Stormont, Dundas and Glengarry EFFECTIVE MONDAY, MARCH 6, 1995, with the exception of:

(1) County Road No. 1 – Between King's Highway No. 401 and King's Highway No. 2
(2) County Road No. 14 – Between King's Highway No. 401 and King's Highway No. 2
(3) County Road No. 33 – Between King's Highway No. 401 and The City of Cornwall
(4) County Road No. 35 – Between King's Highway No. 401 and King's Highway No. 2
(5) All those portions of County Roads in villages and towns serviced by King's Highways.

Persons contravening this regulation will be prosecuted under Section 122 of The Highway Traffic Act.

D.J. McDonald, P.Eng.
County Engineer
20 Pitt Street
Cornwall, Ontario
K6J 3P2
Telephone: (613) 932-1515

CLASSIFIED ADS

• FOR SALE • COMING EVENTS • FOR RENT • YARD SALES • WANTED TO BUY • IN MEMORIAM • NOTICE • CARD OF THANKS • WORK WANTED • HELP WANTED • FOR SALE • COMING EVENTS • FOR RENT • YARD SALES • WANTED TO BUY • IN MEMORIAM • NOTICE • CARD OF THANKS • WORK WANTED • HELP WANTED • FOR SALE • COMING EVENTS • FOR RENT • YARD SALES • WANTED TO BUY • IN MEMORIAM •

CHEV-OLDS
UPPER CANADA MOTOR SALES
MORRISBURG

THIS WEEK'S SPECIALS

94 Cavalier, 2 dr., purple, 4 cyl., auto., p.s., p.b., cassette, rear spoiler, 8,500 kms
94 Cavalier RS, 2 dr., red, V6, 5 speed, air, cruise & cassette, 19,000 kms
94 Cutlass SL, 4 dr., (2 to choose) aqua & blue, V6, auto., air, p.w., p.d.l., tilt, cruise & more, 27,000 - 29,000 kms
94 Corsica (3 to choose), white & grey) V6, auto., air, cruise & tilt, cassette, power door locks & more, 27,000 & 29,000 kms
94 Grand Am, 2 dr., white, V6, auto., air, fully equipped, 17,000 kms
94 Delta "88" Royale, (7 to choose) gold, white, lt. blue, lt. maroon, jade, fully equipped, power seat, 18,000-23,000 kms
94 Ciera (7 to choose), silver, green, gold, maroon, lt. blue, white, V6, auto., air, fully equipped, 13,000-26,000 kms
94 Bonneville SE, grey, split seat, power seat driver, fully equipped, 18,200 kms
93 Delta LSS, white, bucket seats, loaded, 60,000 kms
93 Lumina Euro, 4 dr., white, buckets, V6, auto., air, fully equipped, 43,000 kms
93 Cutlass SL, 2 dr., silver, buckets, fully equipped, power seat, 52,000 kms
93 Achieva 'S', 4 dr., white, auto., air, cruise, door locks & more, 26,000 kms
93 Ciera (2 to choose), gold, white, V6, automatic, fully equipped, 25,000-32,000 kms
92 Lumina, 4 dr., maroon, V6, auto., air, fully equipped, 60,000 kms
92 Cutlass SL, 4 dr., maroon, buckets, power seat, fully equipped, 51,000 kms
92 Lumina Z34, 2 dr., silver, fully equipped, 71,000 kms
92 Ciera S, 4 dr., maroon, V6, auto., air, well equipped, 60,000 kms
91 Delta 88 Brougham, grey, fully equipped, 79,500 kms
91 Cadillac de Ville, 4 dr., white, fully equipped, leather seats, 66,000 kms
91 Ciera S, 4 dr., silver, V6, auto., air, fully equipped, 93,000 kms
90 Ciera S, 4 dr., maroon, V6, auto., air, tilt & cruise, 84,000 kms
90 Delta Royale, 4 dr., maroon, fully equipped, power seat, 51,000 kms
90 Ciera SL, white, fully equipped, power seat, 68,000 kms
90 Delta 88 Brougham, silver, fully equipped, 113,000 kms
87 Delta, 4 dr., brougham, sage green, fully equipped, power seat, 94,000 kms

– TRUCKS –

94 Caravan SE, 7 pass., white, V6, auto., air cond., tilt & cruise, aluminum wheels, 21,000 kms
94 Astro Ext., 8 pass., grey, 4.3L V6, auto., air, fully equipped, 27,500 kms
94 Beauville Ext. Van, 2-tone blue, 12 pass., fully equipped, rear air conditioner, 24,000 kms
94 APV, 7 pass. (2 to choose), green & aqua, V6, auto., air, fully equipped, 14,000 & 17,000 kms
94 GMC 3/4 Ton Cargo Van, white, V8, auto., p.s., p.b., radio, 10,000 kms
94 Astro Ext., blue & silver, V6, auto., air, well equipped, 15,000 kms
93 Astro CL Ext., teal & silver, 7 pass., loaded, rear hatch door, 82,000 kms
93 Silverado Pickup, teal & gold, 305 V8, air, fully equipped, incl. cap., 36,000 kms
93 Transport SE, white, 7 pass., 3.8L V6, fully equipped, power seat, steering control, 47,000 kms
92 Lumina APV, white, 3.8V6, auto., o-drive, power seat, fully equipped, 63,000 kms
91 Chev Scottsdale Pickup, black & grey, V8, auto., tilt, cruise, air, cassette & more, only 29,500 kms
91 Astro CL Ext., 8 pass., silver, fully equipped, 95,000 kms
91 Silverado Pickup, silver & grey, 350 V8, fully equipped, 104,000 kms
91 W/T Pickup, lt. blue, V6, auto., p.s., p.b., r., 119,000 kms
91 S10 Long Box Pickup 4x4, blue, V6, auto., cap & more, 85,000 kms
91 Chevy Ext. Cab Long Box Pickup, maroon, V8, auto., air, cassette, p.s., p.b., & more, 75,000 kms

PLEASE NOTE
OPEN SATURDAYS
9:00 A.M. – 3:00 P.M.

CALL US TODAY
Barry McMillan Darryl McDonell
Kirk McMillan Doug Cassell
543-2925 543-3680
OR 933-8892

FOR SALE

FOR SALE–Red Taurus leather bomber jacket with tassels, size 12, worn once, excellent condition. $200 or best offer. Phone 543-3868. 3-8p

INCOME PROPERTY FOR SALE
Two well-maintained brick buildings on one title. 10 - 2 bedroom apts., 2 - 1 bedroom apts. Spacious layouts, good tenancy, close to all amenities, ample parking. Assumable 1st mortgage, vendor may carry 2nd mortgage (retiring). Space and zoning for an addition, 12 unit building. Reduced to $545,000. Phone 937-3291 for details. 50-10c

FOR SALE–Reversible braided rug. Color: brown/beige. Size: 8 x 10. Phone 543-3564. 8p

COMPUTER FEED BOND PAPER SPECIAL
$28 plus taxes per case, 9 1/2" x 11" overall size, 8 1/2" x 11" when carrier strips removed, 3,300 continuous sheets. Available at The Morrisburg Leader, Shopping Plaza, Morrisburg, 543-2987. 6tfc

THE FLOWER PEOPLE
For the Freshest of Flowers in Each and Every Order We Fill!
Muriel's Flowers
3 – FIFTH STREET
MORRISBURG
543-4100
1-800-675-4098

WEEKLY BINGO

BINGO
Monday night bingo every week at Riverside Heights. Doors open at 6:15. Bingo starts at 7:30. Everyone welcome, 18 and over. 13tfc

BINGO
Sponsored by the Morrisburg & District Lions Club every Wednesday at 7:30 p.m. at the Morrisburg Civic Centre. 10 games at $20. 5 games at $25. 3 special games, $50. each. Special 50/50 games. Bonanza pays 60 per cent. Winner take all jackpot, $300. Consolation, $60. Jackpot starts at 50 numbers. Jackpot will be given away if 60 or more people participate. Everyone welcome. 1tfc

BINGO
Sponsored by Morrisburg Legion Branch 48 Ladies Auxiliary every Thursday, 7:30 p.m. in the Legion Hall. Specials $50.00. Jackpot $300. If 60 present Jackpot goes. 111tfc

BINGO
Every Thursday night, Matilda Hall, Dixons Corners. $500 jackpot minimum goes every week. **Special $1,000 Jackpot March 2.** Bonanza. Doors open at 6 p.m. Games start at 7 p.m. Sponsored by Iroquois-Matilda Lions Club. Sorry, no admission under 18 years of age.

BINGO
Friday night at Morrisburg Civic Centre sponsored by Morrisburg Jr. B Lions. 7 games at $20. 8 games at $25. 3 special games, $50. each. Special 50/50 games. Bonanza pays 60 per cent. Winner take all jackpot, $300. Consolation, $60. Jackpot starts at 50 numbers. Jackpot will be given away if 60 or more people participate. Everyone welcome. 1tfc

BINGO
Dunbar Recreation Bingo will be held Sun., Feb. 26 /95. Jackpot given every week. Doors open at 5:30 p.m. Bingo starts at 7:00 p.m. All players must be 18 years of age and older.

FOR SALE

ELECTROLUX SALES & SERVICE
Central vac systems (all parts: pipes, inlet kits, etc.) and canisters. We take trade-ins.
****
We repair any kind or make of vacuum systems. Mitch Cassell, 543-2140, 48 Kyle Drive, Morrisburg. Display at McHaffie Flea Market. 1tfc

APPLES CIDER & PRODUCTS
Smyth's Apple Orchard, Dundela, County Road 18 between Williamsburg and Dixon's Corners. Open 7 days a week. Phone 652-2477. 1tfc

FOR SALE–Beechwood bedroom suite with cedar interior and tall wardrobe included. Phone 652-1357. 8-9p

FOR SALE-12 gallon air compressor, complete with 60 feet of air hose and air gun plus sockets and other attachments. Asking $450. Phone 543-3142. 8p

FOR SALE–36 ft. Golden Falcon cottage style trailer with side pullouts, awnings, fully furnished, excellent condition. Days 535-2310, evenings 652-1436. 8tfc

FOR SALE–1990 Ford F-150 4x4 with 68,000 km, air, cruise, tilt, cassette, 5L automatic, O.D. Call 543-2063. 8-9p

FOR SALE–A new big upward shower with sit down seat, only been used twice. If interested call 652-4183. 8-9p

LOT FOR SALE–1.69 acre building lot on Chess Road, north of Iroquois, asking $11,500. Phone 652-1875. 8-10p

FOR SALE–In Iroquois Plaza, building and restaurant. $79,000. Owner retired. Phone 652-4021. 8-9p

LEASING

CREDIT PROBLEMS?
Yet require a reliable safetied vehicle? We can help. Over 60 reconditioned units to choose from. Same day approval. Call Car-o-line Auto's Lada, Chesterville 448-2488 or Avonmore 346-2886. 8c

LOST

LOST–A pair of prescription glasses, blue and grey frames, lost in Williamsburg, Morrisburg area. Call Elsie Knight 652-4735. 8p

COMING EVENTS

BRIDAL SHOW
March 1, 7 - 9 p.m., Howard Johnson Hotel, Hwy. 2, Morrisburg. Fashion show, cake decorations and supplies, shower and bridal gifts, travel info, etc. No admission. Door prizes and refreshments. Call for reservations 543-3788. 8c

PRINCESS 7-DAY CARIBBEAN CRUISE
STARTING AS LOW AS $775 U.S.
Based on Dbl. Occp. - Cruise Only
For Information Call
THOM TRAVEL
543-2133
Reg. #1256882

R.C.L.
MORRISBURG BRANCH 48
COMING EVENTS IN THE PUB
OPEN CRIBBAGE
Sunday, Feb. 26th
Play starts at 1:00 P.M.
•
STEAK SHOOT
Sunday, March 5th
Play starts at 1:00 P.M.
•
OPEN EUCHRE
Sunday, March 12th
Play starts at 1:00 P.M.
Everyone Welcome

COMING EVENTS

ALCOHOLICS ANONYMOUS
If you want to drink that's your business. If you want to stop, that's ours. Call AA, 543-3484, 652-1051 or 448-3326. For families of Alcoholics (ALANON) 543-3484 or 774-3337. Meeting every Thursday, 8:30 p.m., Lakeshore United Church. 1tfc

TAE KWON DO CLASSES
Learn the Korean Martial Art of Tae Kwon Do. Earn a black belt, as you develop self-confidence, self-control, self-discipline, self-defense and more. A great form of physical fitness and body toning. Get into condition and increase your energy level. Classes every Tuesday and Thursday at the old high school, 3rd floor, across from the arena, in Morrisburg. Children's class from 6 to 7, and adults from 8 to 9. Register any Tuesday or Thursday before class starts. For more information call 543-2700. 2-13c

S.D. PROGRESSIVE CONSERVATIVE ASSOCIATION (FEDERAL) ANNUAL MEETING
And election of officers. Also election of delegates to National P.C. Meeting. Wednesday, March 1, 1995, 7:30 p.m., Best Western Parkway, Cornwall. Members may renew membership at the meeting for voting purposes. 8c

WORLD DAY OF PRAYER SERVICE
Friday, March 3, 7:30 p.m. at Knox Presbyterian Church. Join with Christian Women in Ghana (who prepared the service), with people around the world (170 countries), and with the residents of Morrisburg in the World Day of Prayer Service. Theme: The Earth is a House for All People. Special music. Refreshments. Men of the congregations are also urged to attend. 8-9c

FEBRUARY DANCE
February 25th, Williamsburg IOOF Hall, 9 p.m. to 1 a.m. Music by Vern and Judy. Lunch served. 8c

GUN CONTROL & CRIME INFORMATION MEETING
Everyone welcome. Bring your spouse. Bring a friend. Bring your children. Do you know how the proposed gun control legislation is going to affect you? All law-abiding firearm owners including farmers, hunters, collectors are going to face increased costs and bureaucratic red tape. Justice Minister Allan Rock does not know how this legislation is going to reduce crime, but believes that the majority of Canadians are in favor of it. 8 p.m., Thursday, March 2, Winchester Arena. Guest speakers: John Perocchio, S.F.C., Bob Kilger, Liberal M.P. Stormont-Dundas, Jack Ramsay, Reform M.P., Crowfoot, Alberta. Master of Ceremonies Rev. Roy Harwood. Come out and let your opinion be known! For more information call 535-2912 or 448-3416. 8p

MORRISBURG ARENA
This week at the arena on Friday, Feb. 24 the Jr. B Lions will host Alexandria for the first home game in their playoff series. Saturday afternoon from 2 to 3 we have skating for ages 12 and under. Family skating is Saturday, 7 to 9 p.m. 8c

SUNDAY BRUNCH
At the Country Kitchen Restaurant, 9:30 a.m. to 2 p.m., corner of Hwy. 31 and 43, Winchester. Adults $6.95, children $2.95. Phone 774-2417. 8tfc

DANCE
Sponsored by Matilda Minor Baseball Saturday, March 4, 9 - 1 a.m., at Matilda Hall, Dixon's Corners. Doors open at 8. $5 per person. Music by Ricochet, 652-4220 or 652-1227. 7-9c

DFA MEETING
The regular monthly meeting of the Dundas Federation of Agriculture will be held on Wed., March 1, in the OMAFRA boardroom, Winchester, 8 p.m. Guest speaker will be Peter Connell, OFA Director from Grenville and a retired deputy minister of the federal government. Everyone welcome. 7-8c

COMING EVENTS

SIDEWINDER'S ROADHOUSE
Friday and Saturday, 9 p.m. to 1 a.m., Christopher Daniel Band. Friday: Luncheon Buffet, $2.99. Williamsburg, 535-2881. 8c

SNOWMOBILE/CAR RALLY
Riverside Snowmobile Club annual rally Saturday, Feb. 25, 1995. Leaves Howard Johnson Hotel 11 a.m. Breakfast 9 to 11. Dinner 4:30 to 7. Dance 8:30 to 1 a.m. O.F.S.C. Trail Permits a must; daily passes available. 7-8p

BIRTHS

GRAY–Barry and Kate are proud to announce the safe arrival of Maria Kathleen Sunday, January 29, 1995, weighing 6 lbs. 15 ozs. 8p

IT'S A GIRL
Big brothers Chad, Kristin, Codie and Dustin are just thrilled along with their surprised and excited parents Pete and Amy (Hall) DeJong to announce our pink bundle of joy, Tara Amy, on Thursday, February 9, 1995, weighing in at 6 lbs. 1 oz. Delighted grandparents are Clifford Hall of Morrisburg, Clara Blok of Iroquois and Abram and Gertie DeJong of Inkerman. Great grandparents include Harm & Jenna Blok of Morrisburg and Evelyn Hoogsteen of Whitby. 8p

CARD OF THANKS

DeJONG–We would like to send a big thank you to Dr. Rosenquist and Dr. Darbyshire and everyone who helped during this big event. Also to the nurses in maternity for their great care and the Children's Hospital's Neo-natal Intensive Care Unit.
–Pete and Amy DeJong and family 8p

A big thank you to everyone who kept our surprise party for Pat Hall-Beckstead a surprise. We'd especially like to thank all the ladies who assisted with the food and all the last minute preparations. Your helpfulness was much appreciated! Also a special thanks to Luis and his staff at Paddy's Inn for assisting us in every way possible. You all went out of your way for us, and it will be a lasting memory for everyone. Who'd believe Elvis would make his return from the grave in Morrisburg? Again, thank you to everyone who came and made our party a success!
–Glenn, Kim, Roger and Marion 8c

HUTT–I would like to thank everyone for the flowers, cards and visits. A special thanks to the people who provided transportation for Bonnie and me while I was a patient at the Heart Institute.
–Dwane Hutt 8p

Mainsville Pittston All Weather Riders Snowmobile Club would like to thank and extend our appreciation to all the businesses who gave to our annual snowmobile and car rally. 8c

FOR RENT

FOR RENT–Two bedroom, $450. Fridge and stove included. 535-2208 or 535-2881. 8-13c

FOR RENT–One bedroom apt., corner of Merkley and Hwy. 2 Morrisburg. $340 plus utilities. Available April 1st. Phone 652-1753. 8-10c

FOR RENT–In Morrisburg, 3 bedroom apt. corner of Merkley and Fifth Street. $540 plus utilities; includes sundeck. Available May 1. Phone 652-1753. 8-10c

FOR RENT–Two bedroom apt. in Williamsburg. Phone 543-2392.8p

FOR RENT–Two bedroom apartment on Park Dr., Williamsburg. Secure building. Days 652-4802, evenings, 652-2319. 1tfc

HOUSE FOR RENT–Semi-detached, recently constructed 3 bedrooms, located in Iroquois. $575/monthly plus utilities. 1st and last month. References. Available March 1st. 613-652-1784. 8-9c

FOR RENT

FOR RENT–Bachelor apt., $325, or one bedroom, $400. Fridge and stove included. Laundry room. Secure building. 535-2208 or 535-2881. 8-13c

FOR RENT—Party tent, 20' x 30', yellow and white. Rent for garden parties, family parties, anniversaries, etc. $150 per day or $250 for the weekend. Also 45 gal. barbecue drums for rent. Morrisburg and District Lions Club, call Doug at 543-3991. EWtfc

FOR RENT–2 bedroom in Riverside Heights, $560 per month includes utilities. One bedroom in Ingleside, $465 includes utilities and cable. Call 543-3604. 7tfc

FOR RENT–Kitchenette room in Morrisburg. $450 month includes utilities. Phone 543-2932. 4tfc

FOR RENT–Furnished room. Share living, kitchen, bathroom and laundry. In town close to arena and plaza. $75/week. Call John Schenk, 543-3865. 1tfc

FOR RENT–At Riverside Place Apts.: two bedroom apt., available immediately, $585 per month. Phone 543-4235. 1tfc

SURREY MOTEL
Rooms for rent, Riverside Heights area. All equipped and furnished. Television, air, fridge, microwave, parking. Individual cooking. Phone Gerry 543-3911. 7-9p

FOR RENT–Small house in the country close to Morrisburg, $500. Phone 543-2076. 7-8p

SERVICES

ELECTRONIC SERVICES
We repair most makes of TV's, VCR's, stereos, microwave ovens, ghetto blasters, etc. Bring them in to Paul Stewart Electronics for quick service. For a limited time only we will include 2 free VHS tapes with any VCR cleaning. Phone 543-2236. 1tfc

PROFESSIONAL CARPET & FURNITURE CLEANING
Dupont Stainguard and deodorizing - stain removal. Two rooms plus hall: $44.95. Free demo. Personal Touch Carpet Care, 543-3395. 8-11p

SKIPPY'S PAINTING
Interior, exterior, free estimates. Phone 613-652-2146.

LOCKE'S RENTALS DIXON'S CORNERS 652-1620
Carpets need shampooing? Do the job yourself with our Castex heavy duty carpet cleaner. 8c

LICENCED MECHANIC
Will do work at home. $25/hr. All labor guaranteed. Ask for Steve, 543-4245. 7-10p

LOCKE'S RENTALS DIXON'S CORNERS 652-1620
Welding repairs and fabrication including aluminum and stainless. No job too small. 7-8c

CATERING SERVICE
Royal Canadian Legion Br. 48 Ladies Auxiliary is available for all catering needs – Weddings, Parties, Anniversaries, etc. Will also cater late night functions. Please call the Branch at 543-3091 for bookings.

Professional Tree Trimming & Removal
For Free Estimates Call
543-3427
after 6 p.m.

DEATHS

FISHER, BASIL JOSEPH–At the Glen-Stor-Dun Lodge on Saturday, February 18, 1995; age 85 years. Basil Fisher, longtime member of the S.D. & G. Highlanders, member of Royal Canadian Legion Branch 297 and also a member of Masonic Lodge No. 125. Beloved husband of Anita Ingrid Fisher. Dear father of Mrs. Carole Bohne (and her husband Richard) of Kingston. Dear brother of Audrey Allsop of California. Loving grandfather of Sandra Carlton, Christine Casey, Terra O'Brien, Donald Fisher and William Bohne. Also survived by six great-grandchildren. Predeceased by one son William Basil Fisher. Also predeceased by three sisters: Hazel, Hilda and Margaret and by two brothers: Floyd and Harold. The family of the late Basil Fisher received friends at McArthur Bros. & MacNeil Ltd. Funeral Home, 428 Second Street East, Cornwall on Monday, February 20, 1995 from 7 - 9 p.m. and on Tuesday from 12:30 p.m. until time of funeral. Funeral services were held in the chapel of the funeral home on Tuesday, February 21, 1995 at 2 p.m., Rev. Robbert Pentinga of Knox-St. Paul's United Church officiating. Spring interment in St. Lawrence Valley Union Cemetery, Ingleside. As expressions of sympathy, memorial donations to the Parkinson Society or the Heart and Stroke Foundation of Ontario would be appreciated by the family. 8c

WE DO PHOTO COPIES
THE LEADER
543-2987

WANTED

WANTED
EVERY TUESDAY
HEALTHY HOLSTEIN BULL CALVES
FROM 95-110 LBS.
Calf Station will be open from 10 a.m. – 2 p.m.
Location
DELFT BLUE VEAL FARM
LIGHTNING STREET
WILLIAMSBURG
between 10 a.m. – 2 p.m.
For information call Walt at 543-2796 after 8 p.m.

CHARLES E. DROPPO
GENERAL CONTRACTOR
RESTORATIONS
RENOVATIONS
PLUMBING
CONCRETE WORK
"Over 30 Years Experience"
R.R. #1 MORRISBURG
ONTARIO K0C 1X0
543-3533

Plan Ahead For
SNOW REMOVAL
SNOWBLOWING & PLOWING
We'll Keep Your Driveway, Sidewalk or Parking Lot Clear of Snow
Book Early
Call
KEN MacPHERSON
CATHY DYKSTRA
543-3355

Happy 40th Anniversary Phyllis and Keith Scott

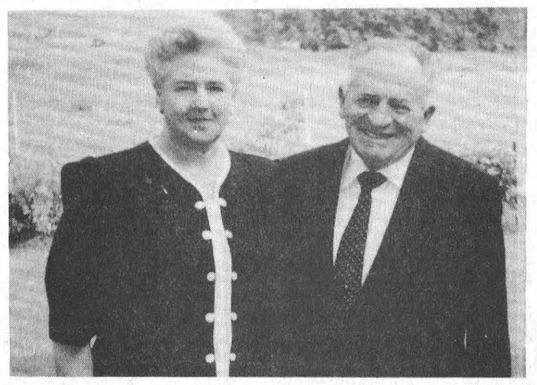

Congratulations Mom and Dad on your 40th Wedding Anniversary on February 26, 1995.
Love and Best Wishes
Brenda & Dirk, Allen & Brenda, Chris, Denise & Kayla, Chris & Kim

Meldrum Johnston
Ontario Land Surveyors
Cornwall Office
835 Cornwall Centre Road
HAZEN MELDRUM
N.S.L.S., O.L.S.
Tel: 932-8124
Winchester Office
610 St. Lawrence St.
W. J. JOHNSTON
O.L.S.
Tel: 774-2414
or 1-800-268-6915

BARRY H. BLAKELY
Chartered Accountant
P.O. BOX 1313
MORRISBURG VILLAGE PLAZA
MORRISBURG, ONTARIO K0C 1X0
TEL: (613) 543-3715
FAX: (613) 543-4518

FAMILY DENTAL PRACTICE
DR. ANTHONY VASSILIADIS
and
DR. SHERRY LOCKE
in association with
DR. S. M. ZAJACZ
Always welcome new and emergency patients.
To enquire about our full range of dental services, which will be available to you five days per week and evenings, please visit us in the Morrisburg East End Promenade, or telephone the office at 543-3802.

Lizzy's MPS News

I'm back and happy!

Congratulations to Scott Hodgson for doing so well in the chess tournament last week.

We're presently choosing players for the firls floor hockey tams and we've had five practices so far. Good luck to all who are trying out.

Knock knock.
Who's there?
Oswald.
Oswald who?
Oswald my gum.

—By Lizzy Laurin

Iroquois gives nod to newsletter

IROQUOIS—In a three to one vote, Council decided to go ahead with the much discussed newsletter proposed at the January meeting by Coun. Audrey Rooney.

While the letter still drew opposition from Coun. Art Roberts on the ground of costs to the taxpayer, his vote was overruled by the majority.

Rooney outlined the reasons for having a newsletter, the main one being to update the general public on actions by their municipal elected representatives, as a general council and as committees.

"Iroquois people were upset about the Golf Course expansion. We can avoid a situation like that, by letting them know our plans," Rooney said.

The council committees would report their news items to Coun. Rooney, who would include noteworthy pieces in the letter. And if the newsletter is included in the Hydro billings, without the added cost of a separate mailing, the overall cost will be only $68 for one newsletter,m or $204 a year.

A survey will be added to the newsletter, asking ratepayers whether they would or would not like to receive another edition. Their answers will help determine whether there will be a second edition.

"We'll try it for once, although we've done it before," said reeve Peter Swank. It is expected the first newsletter will be mailed to households in May.

Also on the issue of the newsletter, Scout Leader Sandra Johnston wanted to clear up a misconception that had arisen from the report in the January edition. The previous Council had asked the Scouts to deliver a newsletter door to door, but it was four Cubs under Sandra's leadership who did the task.

A comment was made at the January meeting, that when this method of delivery was tried, "half the letters were left on the doorstep or thrown out."

Readers misinterpreted the statement as reflecting badly on the Cubs and their delivery, but it described rather what some householders did with the material when received, as people will frequently toss flyers in the garbage. There were no bad reflections by anyone at the meeting on the Cubs or their delivery of newsletters. And according to Sandra, the cubs had delivered the material directly between the doors or in mailboxes.

After relating this problem of misconception, she requested Council's help in allowing some of the Scouts to complete 30 hours of community service needed to obtain the Chief Scout Award. There was no problem in granting this request, and also allowing the Iroquois Cubs to sit in on a Council meeting as a Citizenship Badge requirement.

WHEELER'S
mr. grocer
MORRISBURG VILLAGE PLAZA
Telephone 543-2802

QUALITY - VALUE AND UNIQUENESS IN THE MARKET PLACE

PRIME RIB STEAKS or ROASTS chef style fresh cut from Canada A, AA, AAA grades beef 8.80/kg lb. 3.99

GRAPEFRUIT RED or WHITE Florida product of U.S.A. 4/.99

HOSTESS POTATO CHIPS selected varieties 180 g pkg. .99

CAMPBELL'S MUSHROOM SOUP condensed 10 oz. tin .49

PURITAN STEW or CORDON BLEU selected varieties 24 oz. tin .99

ALLEN'S APPLE JUICE Premium Blend pure unsweetened from concentrate 48 oz. btl. .79

Jr. B Hockey
1st Round of Playoffs
Friday, February 24th
8:00 p.m.
Morrisburg Arena
MORRISBURG LIONS
vs
ALEXANDRIA GLENS

THIS WEEK'S SPECIALS

SAUSAGES MINI SIZZLERS Schneiders frozen regular or maple 500 g pkg. 1.99

SCHNEIDERS RED HOTS WIENERS Dutch Treet, skinless, Lifestyle, bbq or dinner franks 450 g pkg. 1.99

HAM STEAK SCHNEIDERS regular 175 g pkg. 1.99

BEEF STEAKETTES SCHNEIDERS frozen cello 454 g pkg. 2.69

BACON no name* sliced side 500 g pkg. 1.69

BOLOGNA SCHNEIDERS regular, Dutch Treet, thin or thick sliced 500 g pkg. 2.49

SCHNEIDERS BACON regular, country maple, thick or salt reduced 500 g pkg. 2.49

MEAT PIES SCHNEIDERS frozen selected varieties 400 g pkg. 2.49

TOP SIRLOIN STEAKS "Baron of Beef" boneless cut from Canada A, AA, AAA grades beef 7.69/kg lb. 3.49

LUNCH MEAT BUDDIG thin sliced selected varieties 71 g pkg. .99

SMOKED SAUSAGES LINKS Hillshire selected varieties 375 g pkg. 3.69

PICKLES CLAUSSEN whole or halves 750 mL jar 2.99

FRESH & CRISPY

PINEAPPLES fresh from the Tropics each 2.49

PEARS BARTLETT product of Argentina fancy grade 2.18/kg lb. .99

CARROTS product of U.S.A. no. 1 grade bunch .99

CANTALOUPES fresh product of Central America no. 1 grade each 1.99

CUCUMBERS ENGLISH seedless product of Ontario Canada no. 1 each 1.99

AVOCADOS HASS fresh product of Mexico each .79

WATERMELON RED seedless fresh cut product of U.S.A. 2.18/kg lb. .99

DRY SHALLOTS product of France President's Choice™ 340 g pkg. 2.49

PEANUTS "BALL PARK" unsalted Valencia or salted Virginia Style President's Choice™ roasted in the shell 2 lb. pkg. 3.49

LEMONS fresh product of U.S.A. 3/.89

PLUMS sweet product of Chile no. 1 grade 3.73/kg lb. 1.69

SWEET POTATOES fresh product of U.S.A. 1.96/kg lb. .89

CELERY STALKS fresh product of U.S.A. no. 1 grade bunch 1.89

ET TU CAESAR SALAD MIX regular, light, Italian or spinach assorted sizes each 2.69

BIRD FOOD or SUNFLOWER SEEDS no name* 20/10 lb. bag 4.99

THURSDAYS ARE DELIVERY DAYS AT
WHEELER'S MR. GROCER
FREE DELIVERY ON ALL ORDERS OVER $30.00
OPEN MONDAY to FRIDAY 8:00 A.M. - 9:00 P.M.; SATURDAY 8:00 A.M. - 6:00 P.M.; SUNDAY 9:00 A.M. - 5:00 P.M.