THE WINCHESTER PRESS

VOL. FIFTY-EIGHT — WINCHESTER, ONT., THURSDAY, SEPTEMBER 20th, 1945. — NO. 19

Coming Events

DATES TO REMEMBER

100 CLUB LADIES' NIGHT

The local 100 Club will entertain the ladies to a Chicken Dinner at the regular meeting of the Club to be held in the town hall tomorrow (Friday) evening. A good program will be presented following the luncheon and business period.

FIREMEN'S BALL

Winchester Firemen will hold their first annual Dance and Night of Fun in Lannin's Hall on Wednesday evening, October 3rd, with Kirkwood's Full Orchestra providing the music. Tickets purchased prior to the dance will be eligible for the draw on three door prizes, valued at $30.00. Tickets are now being sold by the firemen and are 50c each. 19-20c

Talking Pictures

Town Hall, Winchester

Every Wednesday and Saturday

GOOD FEATURE FILMS EACH NIGHT.

An Episode of Tom Mix in "THE MIRACLE RIDER" each Wednesday.

Show starts at 8.30 p.m.
Admission 30c - Children 20c.

PATRONIZE YOUR LOCAL THEATRE !

CASS & CASS

F. M. CASS, M. A. W. J. CASS, K. C.
LAW OFFICES
Chesterville, Dial 371. Winchester
Bank of Montreal Block. Phone 11

While Capt. Cass is on Active Service, Mr. W. J. Cass, K.C., will be in the Winchester Office every afternoon except Saturday and in the Chesterville Office every forenoon.

Poultry Wanted

I am in the market for all kinds of Poultry and will pay Highest Market Prices for same. Hides and Bags also wanted.

PHONE 170

LOUIS WEINER

WINCHESTER - ONT.

Predicts Mild Fall

A mild fall, which will see comparatively warm weather right up to Christmas, is predicted by John Davidson, Fort Erie, North weather prognosticator. Mr. Davidson basis his prediction on cycles and recalls that 50 years ago there was a similar fall, with black flies in Northern Ontario up to Christmas Day.

"Weather runs in cycles, and we really get a very average temperature through each year. The winter of 1945 was so late and so severe, we are bound to even up with a warmer temperature for the balance of 1945" commented Mr. Davidson.

FAST TIME WILL END WITH SEPTEMBER

The government has announced that all Canada will revert to Standard Time on the last day of September. The clocks of Canada, in company with those of the United States, will be turned back one hour, Sept. 30th, as war-enforced daylight saving time ends and the country returns to the prewar standard time system.

KNOX PRESBYTERIAN CHURCH, WINCHESTER SPRINGS, ANNIVERSARY

Good congregations were present, morning and evening, for the Anniversary Services in Knox Church. The Rev. M. N. MacDonald, of Avonmore, brought inspiration to those attending the services by his stirring messages.

The Choir of Knox Church provided the music for the morning service. Mrs. Frank Nesbitt presided at the organ, and the Misses Sybil Morrow and Marjorie Nesbitt rendered a duet, "My Only Hope," which was much appreciated.

In the evening the choir of St Paul's Church, Winchester, under the direction of Miss C. L. Irving, Organist, led in the Service of Praise. The choir chose as the anthem: "He Hath Heard Me."

An added inspiration to the service were the selections given by the Winchester Trio, composed of Messrs. Hugh Wilson, Oscar Wallace and Fred Gibbons, who sang: "Nearer My God To Thee," and "The Beautiful Land."

The church was well decorated with beautiful flowers for the occasion of the Anniversary.

BIRTHS

At Morrisburg, on Sunday, September 16th, 1945, to Mr. and Mrs. Sherman Merrill (nee Ethel O'Neil), a son.

At the Ottawa Civic Hospital, on Friday, September 14th, 1945, to Mr. and Mrs. W. R. Allison (nee Helen Stewart), a son. Both well.

At Maple Ridge, on Wednesday, September 12th, 1945, to Mr. and Mrs. Harlan Helmer, a daughter.

RATION COUPON CALENDAR
Sept. 20-26, 1945.

BUTTER: Coupons 116-122 are now valid and will remain so until declared invalid. Coupon 123 will become valid September 27th.

PRESERVES: Coupons 33-57 and P1-P17 are now valid and will remain so until declared invalid. Valid preserves coupons may also be used for the purchase of sugar at one-half pound per coupon.

SUGAR: Coupons 46-64 are now valid and will remain so until declared invalid.

MEAT: Coupons M1-M3 are now valid and will remain so until declared invalid.

Minimum Salary For Rural School Teachers Set At $1200.00

At the July session of the Ontario Legislature, Section No. 112 of the Public Schools Act was amended, requiring a Rural Public School Board of Trustees to pay the teacher a salary of at least $1200.00 per annum in order that the Board may be eligible to receive the general township grant. In many of the rural schools in this district the present salaries range from $1000.00 to $1100.00, with a little over half the schools paying $1200.00 and upwards. Inspector W. J. Stewart has notified all Boards in his inspectorate of the amendment and has urged that salaries be adjusted to comply with the $1200.00 figure.

Will Open Deer Season In Williamsburg Twp.

Here's good news for deer hunters. There will be an open season of one week again this year in Williamsburg Township. While the dates have not yet been announced, it is quite likely that the dates will be either November 19-24 or November 26 to December 1.

Assurance that an open season will be provided for in this township was received recently by the Williamsburg township clerk from the Department of Game and Fisheries. This was in answer to a resolution, passed uanimously at a recent meeting of the Township Council.

The same restrictions as to manner of hunting, etc., which prevailed last year, will be in effect.

HIGH SCHOOL LITERARY SOCIETY ELECTS OFFICERS

At a meeting of the local High School Literary Society, held recently, the following officers were elected for the school year:

President—Reg. Workman.
Sec'y.-Treas.—Lois Coons.
Reporter—Ken. Carkner.

Form Representatives—1st, Ronald Workman and Joyce MacPherson; 2nd, Harry Keyes and Barbara Fennell; 3rd, Ronald Stevenson and Joan Watson; 4th, Norma Armstrong and Hugh Stewart.

The date for the annual High School Field Day has been set for Wednesday afternoon, September 27. The program will take place on the school campus and the public are invited to attend.

OPEN PARTRIDGE SEASON DATES ANNOUNCED

An eight-day open season for the taking of partridge in certain sections of Ontario was announced recently by George Dunbar, provincial minister of Game and Fisheries. The season will extend from Saturday, October 6th to Saturday, October 13, both days inclusive, with a bag limit of five birds per day or 20 per season.

The "certain sections" where taking the birds is permitted, include the counties of Stormont, Dundas and Glengarry, but exclude the counties of Renfrew, Carleton, Russell and Prescott.

SPENCERVILLE FAIR RAINED OUT—WILL BE HELD ON MONDAY

Spencerville Fair, scheduled to be held yesterday, was postponed until Monday, September 24th, due to the heavy rains on Tuesday. The grounds were left in a very muddy condition following the downpour, and the directors felt that it would be much better to postpone the exhibition rather than try to carry on under the circumstances. Remember the date, Monday, September 24th.

WEDDINGS

MILLER—GRAHAM

At the home of the bride's mother, Mrs. James Graham, South Mountain, the marriage took place Saturday afternoon, Sept. 15th, of Muriel Irene, to Russell Baird Miller, son of Mr. and Mrs. Albert Miller, of Almonte, with Rev. F. Taylor officiating. The wedding music was played by Mrs. Harry Greenhalgh, of Athens, sister of the bride.

Mr. Daryl Graham gave his sister in marriage, and she was attended by Miss Evelyn Miller, sister of the groom. Mr. Arnold Graham, of Toronto, brother of the bride, was the best man.

The bride wore a street-length dress of powder blue sheer, with matching finger-tip veil, and three strands of pearls, the gift from the groom. Her bouquet was of American Beauty Roses and maiden-hair fern. The bridesmaid was dressed in mauve crepe and carried a bouquet of yellow roses.

After lunch was served to about thirty guests, the young couple left on a motor trip to Toronto and Niagara Falls. The bride travelled in a chartreuse green wool suit with black accessories, and a shoulder knot of roses.

The waitresses were the Misses Grace Paul, Joyce McFadden and Reba Shaver, all of Ottawa.

LOCAL CHILD FATALLY INJURED

TRAGIC DEATH OF LITTLE JOHN AULT WAS SEVERE SHOCK TO PARENTS AND COMMUNITY. ACCIDENT OCCURRED LAST THURSDAY.

It was with profound regret that the citizens of Winchester and district learned on Thursday afternoon last, that John Ault, only son of Mr. and Mrs. Kenneth Ault, had been fatally injured, when a tricycle he was riding came in contact with a rear wheel on one of the large lumber trucks, owned by H. S. Lannin Limited, as it was entering the west approach to Lannin's Garage on Main Street. The truck was not loaded.

The accident occurred at 5.15 o'clock in the afternoon. John, in company with Billy Rice, son of Mr. and Mrs. Gordon Rice, had gone to the garage on their tricycles. John left his in the garage to be repaired. Later, John asked Billy to let him try his "trike," and Billy consented. They played around on the sidewalk for awhile and then stopped in front of the gas pumps at the garage. As the big lumber truck turned into the garage, travelling very slow, John evidently didn't see it, and either backed or drove his tricycle into it, coming in contact with the rear wheel. The truck wheel caught the rear wheels of the tricycle, flattening them, and John was thrown off. As he fell, the outer part of one of the rear truck wheels passed over part of his head, crushing it somewhat and causing a compound fracture of the skull and incessant hemorrhage.

Hearing the crushing sound as the truck passed over the tricycle, Bill Workman, one of the garage mechanics, rushed out and found the young lad lying motionless in a pool of blood. At this point the truck had just come to a stop, the driver, Robert Brown, being unaware that the youngster had been partially run over.

Mr. Workman, realizing that the boy was seriously injured, immediately phoned the Ault residence, which is only a short distance from the garage. Mrs. Ault phoned Dr. H. S. Gross and then rushed down to the garage. She picked her young son up and with the help of Mr. Percy Douglas, carried him to her home, where he was placed in Mr. J. L. Dixon's truck and taken to the office of Dr. Gross. At the time, the doctor was busy pumping out a local child's stomach, it having drunk some Paris Green, and could not leave his office.

When the accident occurred, Billy Rice ran home and told his father what had happened, and he immediately came over to the Ault residence with the truck.

A quick examination at the doctor's office revealed the boy's injuries to be of a serious nature, and a call was sent to Dr. Howard Justus at Chesterville to come up and bring oxygen equipment. When he, in company with Dr. Dodds, a Chesterville dentist, arrived about 15 minutes later, it was too late. John succumbed to his injuries without regaining consciousness.

When the accident occurred, Mr. Ault, father of the boy, was enroute to Ottawa to attend the annual Industrial Accident Prevention Association Banquet. He was located at Jay Sheldrick's Service Station, South Gloucester, and immediately returned to Winchester, arriving here about fifteen minutes before his son died.

The accident was investigated by Constables Gilbert Raistrick and Herbert Helmer, and later by Provincial Officer R. H. Wannell, of Morrisburg, who accompanied the district coroner, Dr. T. W. Hamilton, of Brinston, to Winchester. After viewing the body and learning all the details of the accident, the coroner decided that no inquest was necessary. Police were agreed that the fatality was purely accidental and that the driver of the truck was in no way to blame.

The only eye-witness to the accident was John's playmate, Billy Rice, and he gave the police all the details recorded in this account.

John Ault was born at Winchester on August 13th, 1938, and was just one month over his seventh birthday. His mother was the former Marion Shaver, of Ottawa. He was an only son, and the only grandson of Mrs. J. W. Ault. Of a cheery disposition, he was a likeable youngster and was known by nearly every citizen in town. The tragic events which surrounded his death shocked the entire community and cast a gloom over this district unparalleled in its history. So robust in health, so active and youthful, it was like a nightmare to believe that this young life had been snuffed out so quickly. It was a shock to the community, but words cannot express what it was to the parents and relatives of the boy.

While the body rested at the family residence, hundreds of people visited the home to view the remains and extend their sympathy to the grief-stricken parents. On Friday afternoon the pupils of the Public School and their teachers visited the home in a body, and on Friday evening, members of Henderson Lodge, No. 383, A. F. & A. M., called at the home at the conclusion of their meeting.

Funeral Held Saturday.

The funeral was held on Saturday afternoon from the family residence to the United Church, where a large concourse of friends had assembled for the service, conducted by the pastor, Rev. Norman Thomas, with Mrs. Geo. Toye presiding at the organ.

Mr. Thomas took his text from the 18th chapter of Matthew, verses 2 and 3: "And Jesus called a little child unto Him, and set him in the midst of them. And said, Verily I say unto you, except ye be converted, and become as little children, ye shall not enter into the Kingdom of heaven." From this text, Mr. Thomas presented many comforting points. He said that he could just picture a group of children around the throne of God, singing and rejoicing. Referring to the departed, Mr. Thomas said: "Death was but a happy incident on the way Home." As a consolation to the mourners, the pastor quoted the following poem:

"I'll walk beside you through the passing years,
Through days of cloud and sunshine, joy and tears;
And when the great call comes—the sunset gleams,
I'll walk beside you to the land of dreams."

Hymns sung during the service were two of John's favourites at Sunday School: "Jesus Loves Me," and "When He Cometh."

Attending the funeral in a body were the two junior rooms of Winchester Public School and their teachers, Miss Maude Edgerton and Miss Olive Hughes, and the members of the staff of Ault's Creamery Limited.

Interment was made at Maple Ridge Cemetery. The pall bearers were: Harry Keyes, Ronald Stevenson, Sargent Thomas and Robert Graham.

Besides his parents, John leaves two sisters, Marjorie and Carol.

Many Floral Tributes

The list of floral tributes were as follows:

Mother, Dad and Sisters; Grandmother Ault; Grandfather and Grandmother Shaver; Bernard Shaver and family; Mr. and Mrs. R. R. Ault and Joyce; Mr. and Mrs. Thorald Lane; Capt. and Mrs. Sam Ault; Mr. and Mrs. Earl Shaver; Mr. and Mrs. R. Dillabough and Dean; Mr. and Mrs. Clive Rennick and family; Mrs. Thos. Ellis and family; Mr. and Mrs. Wilfred Render and boys; Mr. Mervyn Colborne, Dorothy and Beulah, Ogdensburg; Mr. and Mrs. J. Rennison; Mr. and Mrs. J. Singleton; Mr. and Mrs. Jas. A. Mitchell; Jas. R. Smith and family; Robert Brown; Louis Weiner; Mr. and Mrs. A. Dukelow and Michael; Mr. and Mrs. Don Redmond and family; Mr. and Mrs. T. H. Dunn and family; Mr. and Mrs. Lloyd Kenney; Mr. and Mrs. Sandy Hitsman and family; Mr. and Mrs. C. R. Robinson; Miss Phyllis Henderson; Mr. and Mrs. Walter MacDonald and family; Gordon and Eleanor Kerr; Mr. and Mrs. Mitchell and Ken.; Mr. and Mrs. Ernest Holmes; Mr. and Mrs. Lloyd Wilson; Mr. and Mrs. Geo. Robar; Mr. and Mrs. Paul Robar; Mr. and Mrs. Floyd Armstrong and girls; Mr. and Mrs. Wm. Steele; Mr. and Mrs. Hart Melvin and family; Mr. and Mrs. Paul Sanders; Mr. and Mrs. Frank Dodge; Mrs. T. Gilmour and Thelma; Mr. George Barkley, Della and Arnold; Willis and Wilfred McKercher; Stuart Anderson and Harold Levere; Mrs. J. Moffat, Mrs. Wm. Lannin, Mrs. Geo. Toye, Mrs. E. Steele, Mrs. C. Timmins, Mrs. Wm. Hitsman, Miss E. Parker, Mrs. W. Rowat, Mrs. L. Boyd, Mrs. F. Scott; Mr. George Ault; Mr. Percy Ault and family; Mr. and Mrs. O. L King; Mr. and Mrs. Cameron Baker; Bobbie Levere and Jimmie Deeks; Mr. and Mrs. J. L. Dixon and Lloyd; Mr. and Mrs. Dwight Jones; Carl McMonagle and Alex Thurston; Mr. and Mrs. Ed Errett; Mr. and Mrs. G. Coleman; Mr. and Mrs. J. H. Keyes and family; Mr. and Mrs. Earl Morgan and boys; Louise, Evangeline, Alyse Jean and Danny Summers; Mr. and Mrs. F. Erle Helmer and family; Mr. and Mrs. A. Beardsall and family; Mrs. Ethel Annable and family; Mr. and Mrs. Hugh Slater; Jimmie Reynolds; Dr. and Mrs. D. L. MacLean and family; Mike and Harry Levine; Nancy and Gary Willard; Arlene and Jimmie Champion; Mr. and Mrs. H. L. Flora; Mr. and Mrs. T. O. Keyes; Mr. and Mrs. R. M. Elliott and family; Mr. and Mrs. Jake Ross; Mr. and Mrs. Aaron Agulnik; Freeland Brothers; Mr. and Mrs. Harold Helmer and Maynard; Mr. and Mrs. R. Wright; Mr. and Mrs. C. Lang and family; Eleanor Melvin; Billie Rice; Mr. and Mrs. O. V. Stevenson and Ronnie; Mr. and Mrs. Lloyd Rowat; Mr. and Mrs. W. A. Rowat; Mr. and Mrs. H. S. Lannin and Gail; Mr. and Mrs. Alex Davidson; Mapel Scott; Mr. and Mrs. Joe Steele and family; Mr. and Mrs. Dick Preston and family; Mr. and Mrs. R. Hutchinson and family; Mr. and Mrs. T. H. Gamble.

H. S. Lannin Ltd.; Girls of Winchester Bell Telephone; Evening Auxiliary Members; Ottawa District Cheese Makers Association; Winchester Press; Winchester Public School; Winchester High School Literary Society; Patrons of Inkerman Cheese Factory; Patrons of Ault's Plant No. 4; Staff of Ault's Creamery; Staff of Lannin's Garage; The Borden Milk Co. Ltd., Farm Products Division, Montreal; Members of the Mission Band.

Among those from out-of-town to attend the funeral were: Hon. Geo. H. Challies, Hydro Commissioner; Mr. Jas. Sanderson, of Oxford Station, and Mr. O. L. King, Manager of Nestles' Milk Products, Chesterville.

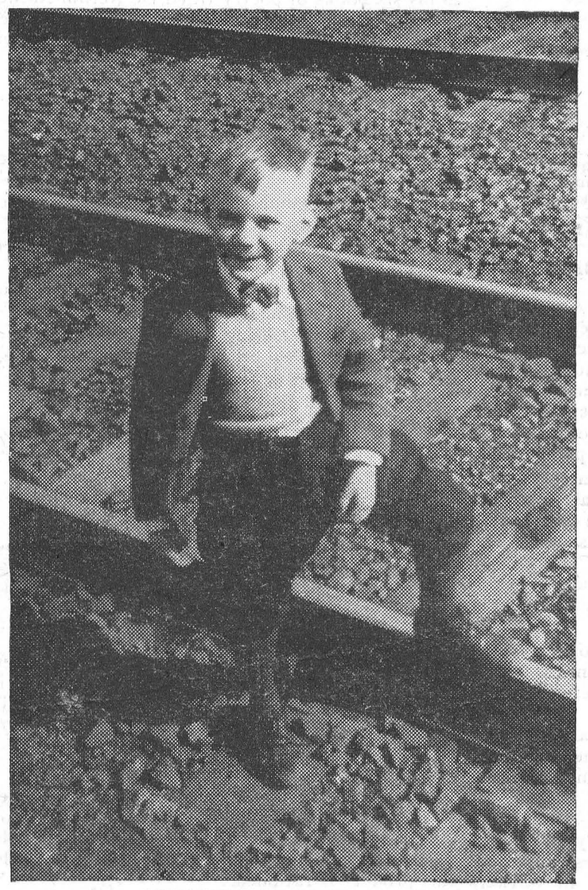

JOHN AULT IN TYPICAL POSE.

The above picture was taken at the C. P. R. Railway recently, and shows John Ault, son of Mr. and Mrs. Ken. Ault, in one of his typical poses. He was the victim of a fatal accident last Thursday.

Agnes Glassford Auxiliary Honours Two Members

The September meeting of the Agnes Glassford Auxiliary of St. Paul's Presbyterian Church was held at the home of Mrs. W. F. Workman, Piety Hill, on Monday evening, with a good attendance of members and visitors present. Mrs. A. G. Suffel presided during the devotional and business periods, after which the evening was spent socially in honour of Miss Maud Latimer and Miss Jessie Gordon, both of whom are leaving town in the near future. Contests were conducted by Miss Clara Anderson, while Mrs. Workman was assisted in serving refreshments by Mrs. Geo. Wilson, Miss Anderson and Mrs. Chas. Cross.

During the evening, Miss Latimer was presented with a necklace and pair of ear-rings by Mrs. Workman, while an address in poetic form was read by Mrs. Wilfred McKercher. Miss Gordon was presented with a pair of silver salt and pepper shakers by Miss Latimer, with Mrs. Gordon Gibson reading the address, which was also in the form of a poem. Both addresses were inserted in dainty hand-made guest books, and were composed by Mr. John Reoch, Winchester's well-known poet.

The guests of honour made brief replies to the addresses and thanked the Auxiliary for their gifts, after which all joined in singing: "For They Are Jolly Good Fellows."

Theatre News!

PICADILLY

NOW PLAYING

Thurs., Fri., Sat., SEPTEMBER 20-21-22

"I LOVE A SOLDIER"

A picture you will not want to miss, with Paulette Goddard, Beulah Bondi, Sonny Tufts and Barry Fitzgerald.

Next Week's Features

Mon., Tues., Wed., SEPTEMBER 24-25-26

"CAN'T HELP SINGING"

A thrill your eyes will prize forever. Deanna at her delectable, delightful best. Back in the kind of magical musical in which you have always loved her. Starring Deanna Durbin, Robert Paige and David Bruce.

Thurs., Fri., Sat., SEPTEMBER 27-28-29

"RECKLESS AGE"

Cinderella finds happiness by giving up a life of luxury and going in for the simple life. Starring Gloria Jean, Kathleen Howard and Henry Stephenson.

—Also—

"THE SHERIFF OF SUNDOWN"

Starring Allan Lane in this streamlined, up-to-the-minute Western.

Matinees every Wednesday and Saturday Afternoon at 2 O'Clock.

Just Phone **33** Next Time FOR

QUALITY GROCERIES and FRUIT

TO PATRONS OF OUR SODA BAR AND BOOTH

We regret that owing to the Supply Situation, we will be obliged to Close our Soda Bar and Booth on Tuesday and Friday Evenings for the time being. SORRY!

1896 **FLORA'S** 1945

WINCHESTER, ONT.

WM. HILL, Optometrist
196 Sparks St., Ottawa
Specializing in the Correction of Visual and Muscular Defects of the Eye.
In attendance at John Burke's
By Appointment Only.
September 20 and October 4

Poultry Wanted

All kinds of Poultry Wanted at all Seasons. Also Hides and Wool. Highest Prices Paid and you are assured of a Square Deal.

Morris Ross

PHONE 19 - WINCHESTER

BESSIN'S Hardware Dept

STANDARD SIZE
SOLID COPPER
Wash Boilers
Complete With Cover.
$3.60 each

MEDIUM SIZE
Cream Enamel TEA KETTLES
With Red Trim
$1.75

LARGE SIZE
Cream Enamel TEA POTS
$1.35

HEAVY D HANDLE
Stable Shovels
90c each

GALVANIZED
Ensilage Buckets
Capacity 1 Bushel
$1.45

Cobbler's Outfits
Consisting of 3 Lasts, Stand, and Hammer
$1.25

ENDLESS
THRESHER BELTS
75 Feet Long, 6 Inches Wide
$38.70
100 Feet Long, 7 Inches Wide
$59.00

BESSIN'S BIG STORE

"THE WINCHESTER PRESS"

W. F. WORKMAN, Editor & Publisher.

AN INDEPENDENT NEWSPAPER

Devoted to the interests of Winchester and surrounding districts. Published on Wednesday evening and dated Thursday. Established in the year 1888, the Press is Dundas County's Largest and Leading Weekly Newspaper. Guaranteed circulation of over 1500. Subscription Rates $1.50, Foreign $2.00, in advance.

Member of the Canadian Weekly Newspaper Association and Ontario-Quebec Division of the C.W.N.A.

Advertising Rates Supplied on Request. Small Advertisements for our Classified Columns: 50c first insertion and 25c for each subsequent insertion.

THURSDAY, SEPTEMBER 20th, 1945

OVER 40 AGE NO LONGER BAR TO EFFICIENCY

The thousands of women who entered into industry during the war may find considerable encouragement in the results of a survey made public in the U. S. and which revealed startling new facts on the efficiency of women and men on the other side of 40 which it is said may cause a decided shift in future employment policies.

Recent surveys made independently and by the U. S. Bureau of Labor Statistics are analyzed and reported in an article, "Old Age and Industrial Efficiency," in the September issue of The American Mercury. The results of one survey made by Prof. Armstrong McFarland, of Harvard, which are borne out by other surveys in the labor field, reveal that:

Mill hands over sixty suffered only half as many accidents as those in their twenties.

As automobile drivers, oldsters between forty and sixty are safer than youngsters.

On most mental tests in critical judgment and learning ability men and women between thirty-five and sixty-five rate just as high as those on the sunny side of thirty.

Oldsters are more stable than youngsters and change their jobs less. Practically all investigations found that there was much less absenteeism, fewer quits and less turnover in workers among the older groups than with those of young years.

In one study of a group in their fifties the best quarter of the group had keener vision than the average man in his twenties.

Oldsters, as pilots, actually stand up better under high altitude flying than younger men and are less likely to faint or collapse. One airline is so pleased with the performance of older aviators that it has 100 pilots over forty-five.

"Almost 25 per cent. of our present population is now past forty-five," the article notes. "According to reliable statistics, most of them will live to beyond sixty. With the tremendous progress that is beng made in health and sanitation, scientists freely predict that in another four decades, men and women over forty-five will form nearly half the population and that 15 per cent. of our total population will be sixty-five or over.

"If society returns to its discrimination against older workers when the shooting stops it had better begin making some ambitious plans to do something about them. It would seem foolish for it to undertake the support of a full fourth to one-half of its population that is mostly able and willing to support itself. The politicians as well as the sociologists had better take note also. The forty-six age group will represent a huge block of votes and will be in a position to wield great political power."

SPECIALISM

Specialists have been busy for centuries creating all sorts of things which might serve the whole of humanity but which end up doing more harm than they do good, writes Dr. Gordon Bates in the current issue of Health Magazine, of which he is the editor. Dr. Bates also is General Director of the Health League of Canada of which the magazine is the official organ.

"Specialists have created gunpowder, dynamite, V bombs and poison gas in spite of the fact that research in chemistry and physics could be directed wholly in the interest of human health and happiness," Dr. Bates says.

"It was a wise citizen of French Canada who, the other day, said that specialism is another form of ignorance. As a matter of fact, the trouble with the specialist is that too often he excludes from his mind nearly everything but that which is closely associated with his own specialty and tends to go through life like a horse with blinkers.

"Business men, specialists in their field, tinkered with tariffs and created masterpieces which appeared to their author to be a contribution to their country's good, but ignorance of the laws of economics have made their well-meant efforts result in chaos and war. Specialists in medicine have created cures for disease which should be prevented, or have relied on medical means for preventing disease, the causes of which are social—and the same thing goes for theology.

"The remedy—good cultural education for everyone before entering on a life career. Every child has a right to a good sound general education before he becomes a specialist in anything. And for the benefit of mankind we should see to it that every child gets the education he deserves. Furthermore, this education should be as broad and as extensive as the state can afford.

"We have suffered enough from half-educated specialists."

TWO THOUSAND YEARS AGO

The newest old word in daily use is "atom." Do you know where the word originates? Democritus, the Greek scientist and philosopher, who lived anywhere from 379 to 460 years before Christ, coined the word A-tom, meaning "not divisible" in order to signify a fundamental particle of matter so firm and small that it could not be further divided or smashed.

Old Democritus, obviously, didn't anticipate that man would ever succeed in smashing the atom, when he gave the mighty molecule its name.

Just about 2,000 years ago, Titus Lucretius Corus, Epicurean philosopher and contemporary of Julius Caesar, composed a poem to the atom in his six books of poetry titled De Rerum Natura (Of the Nature of Things.) Lucretius predicated his poem on the belief that the atom was indivisible.

THE SUN STILL SHINES

Why should we grieve because the sun goes down?
How else could clouds their brilliant colours wear?
Or stars make entry to the dome of sky?
Night's silence brings surcease from fear and care.
The flowers, the trees, the grasses multiply,
While men are sleeping wrapped in night's repose,
All life would wither in a constant sun,
The dews of night bring colour to the rose.
In these dark times, when war and horror rage,
Let us not doubt, or from the tempest quail;
There is a Light that shines for evermore,
Though dark the night,—evil shall not prevail.

—Dorothy Sproule, Montreal.

EDITORIAL NOTES

Now is the time to get your furnace overhauled and ready for winter's use. In a few weeks the frost will be on the pumpkin and a fire in the furnace will be necessary for comfort.

The editor and staff of the Press extend their sincere sympathy to Mr. and Mrs. Ken. Ault in the loss of their only son, John. The young lad's frequent visits to this office brought him very close to our hearts.

Canada is in the sugar pool with the United Kingdom and the United States. Under the pooling arrangement, Canada gets 4.2 per cent. of the total sugar available to the pool. One reason why this product is rationed.

This atom smashing business prompts the thought that the world is getting too smart. Some creatures of the past became extinct because they were too dumb to live. Now there's the danger that mankind may become extinct because it is too smart to live.

Despite floods, famines and wars, the Chinese continue to reproduce themselves in such large numbers that if they were to march four abreast past a given point they would never finish; there would always be a new Chinese to bring up the rear."—Digest of Digests.

Regular visits to Winchester of the mobile unit of the International Blood Donor Clinic have been discontinued now that the war is over. No one will ever know how many Canadian soldiers owe their lives to blood from the veins of Winchester and district residents, but it's a nice feeling to know that the precious fluid tapped from veins of local donors may have meant the difference between life and death to some young lad who is now hale and hearty.

R.C.A.F. men forced to bail out over Germany were equipped with compasses hidden in many ingenious ways. One might be concealed in the second button of an airman's tunic with the north pole marked in phosphorus dots, or it might be hidden in his pipe stem, his pencil or in the back of a comb. All aircrew carried an emergency kit containing concentrated energy food, a tiny razor, maps and foreign currency.

Many stories are told about the celebration of V-E Day, but the one told to the editor this week is the prize one of the lot. Moreover, the narrator vouched for its being absolutely true.

In one town in this province, the celebration was in full blast, when two men met on the street. One was highly elated and cried out, "Wonderful news! The war is over. Now my son can come home."

His friend, more or less mystified, enquired: "Have you got a son overseas?"

"Oh, no," the first replied, "He is up in the bush."

—Granby Leader-Mail.

SCHOOL AGAIN!

Holidays are over, and oh! how fast they sped!
Days of dream and freedom, with the Summer fled;
School tasks were forgotten, books all laid away,
Oh! that the vacation might the longer stay!
But school-bells now are ringing o'er the autumn land,
Summoning the children from lake and beach and strand;
And now we see them passing, boys' faces scrubbed and clean,
The girls in brand new dresses and happy smiles serene;
And as the teacher greets them with kind and and tender smile,
The joys of fleeting holidays no more their hearts beguile;
The tasks that lie before them employ the head and heart
That in the changing scenes of life they may play an active part.
For the wisest men and statesmen who o'er our country rule,
Received life's early lessons within the public school.

—Helen B. Anderson.

Other Editors' Opinions

POLITICAL FOOTBALL
(Cornwall Standard-Freeholder)

We, in Canada, who have watched American politicians play football with the seaway for many years past, can do little but sit back and await developments.

THE TWO EXTREMES
(Fort Erie Letter-Review)

President Truman announces cancellation of Lend-Lease obligations, which is highly intelligent, and support of the St. Lawrence waterway, which is highly absurd.

MAKING FARMING PAY
(Detroit News)

Ohio agricultural agents are preparing to advise returned soldiers how to make a success of farming. May we hope that as soon as the military rules of secrecy can be relaxed this information will be released to farmers?

HIROHITO THE DIVINE
(Ottawa Journal)

Hirohito writing of himself: "By the grace of Heaven the Emperor of Japan seated on the throne occupied by the same dynasty changeless through ages eternal." Not very realistic. He is Emperor of Japan by grace of the Allies, holding his job during good behavior and liable to dismissal without notice.

WORRY AND HEALTH
(Health Magazine)

Worrying about sickness, or any other misfortune, is profitable only to the point where it induces you to do something about it. If the worrying goes beyond that point, or does not induce any corrective action, it is absolutely fruitless. Then it is likely to end up in something about which you will have real cause for worry.

WON'T THAT BE GRAND!
(Brockville Recorder & Times)

A machine that washes dishes as well as clothes is promised for the Canadian market next summer at a price no higher than that for which ordinary washing machines usually sell. Another version of the machine gives it additional tubs capable of use as an automatic potato-peeler and an ice cream freezer. It ought to be decidedly useful provided it does not begin to freeze the potatoes or peel the clothes.

WAR'S STRANGE HAZARDS
(Hamilton Spectator)

A sobering thought arises from the circumstance that the American cruiser Indianapolis should be sunk with such a heavy loss of life after she had successfully carried the first atomic bomb from San Francisco to Guam, the weapon that was dropped on Hiroshima. Call it the hazards of war or what, there is something inscrutable in connection with the swift disaster that overtook this ship —something which should evoke humility.

Our Column

Snarled traffic is usually caused by snarled tempers.

Hot arguments produce nothing but a cold shoulder.

Fixing the blame is not as important as fixing the fault.

A "dead level" is well named. Live people always climb towards higher ground.

Fighting with each other causes trouble. Fighting for each other solves it.

A man whose private affairs are in order may not bring order in public affairs. But it is certain that nobody else can.

Some of us would not be so interested in getting to the top in life if more of us were interested in making life tops.

Waiting for an income tax refund is like waiting for death. You know it will come but you get awful grey waiting.

It will be strange if, with meat rationing again imposed, we have to re-open the United States market for the surplus cattle which cannot be handled in our own packing houses.

Every time you are late to work you make it easier to be late again. Tardiness costs the business money and is likely to cost you your job.

Telephone No. 21, The Winchester Press, when you need printing.



The TELEPHONE HAS SERVED THE FARMER WELL

For more than half a century, the telephone has served the farmer well . . . in business . . . in emergencies . . . in more pleasant living.

There was the farmer, for example, who wrote that his telephone enabled him to get better prices for his crops.

"It gets me to market in a few seconds," he said, "and at the best time."

Today, the number of rural telephones is at *an all-time high*. When materials and man-power are again available, it will be much higher. Telephone service for farms will be even better than ever before.

THE BELL TELEPHONE COMPANY OF CANADA — LOCAL LONG DISTANCE TELEPHONE



THE DICE ARE *LOADED* AGAINST YOU

Canadians are lucky. So far we've prevented inflation and avoided deflation.

It's not been just good luck.

Your support—everybody's support—of price ceilings, rationing and other controls alone has made it possible.

BUT NOW COMES THE REAL TESTING TIME.

The danger of inflation and its black shadow, deflation, will last as long as goods are scarce and insufficient to meet demands.

With the war over and plenty of money in our pockets it's easy to overlook the danger.

It's easy to think that paying just a little more to get something we want is unimportant now.

It's easy to think that what *you* do can't hurt—and to forget that careless, extravagant buying is a sure way to help a general rise in prices.

That's how inflation gets going.

BUT INFLATION IS ALWAYS FOLLOWED BY DEFLATION.

And deflation brings cancelled orders, bankrupt businesses, mortgage foreclosures, unemployment and distress—distress you can't avoid.

Until industry gets back to normal, price ceilings, rationing and other controls are our safeguard.

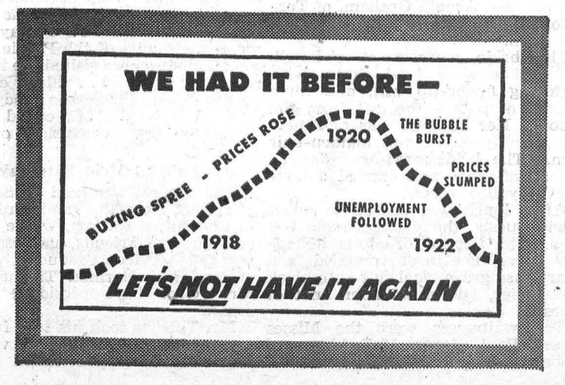

SO— Keep on watching your buying. Don't rush to buy scarce goods.
Keep on saving your money. Put it into Victory bonds and War Savings certificates.
Keep on supporting wage and price controls, and rationing.
Keep on fighting inflation and its black shadow . . . deflation.

This advertisement is one of a series being issued by the Government of Canada to emphasize the importance of preventing a further increase in the cost of living now and deflation and unemployment later.

News From Our Neighbouring Districts

CASS BRIDGE

Mr. and Mrs. Lorne Cooke and Lorna Jean, and Mr. Howard Schell spent Sunday with Mr. and Mrs. Lloyd Cooke.

Visitors at the home of Mrs. Geo. Durant and family on Sunday were: Mr. Ernest Durant, Mr. and Mrs. Stanley Greer, of Prescott, and Mr. and Mrs. Dan Shaver and Doris, of Vancamps.

Misses Elsie and Edna Coons had dinner with Mr. and Mrs. P. F. Poole on Saturday.

Master Donnie Oshier called at the home of Mr. Arnold Hogaboam on Monday.

Mrs. Bernice Casselman, accompanied by Mrs. Maude Summers, spent some time with Mr. and Mrs. Frank Baker at Spencerville.

Mr. and Mrs. Delbert Link visited the latter's parents, Mr. and Mrs. M. O. Robinson.

Mr. Howard Schell, of Ottawa, spent a few days with Mr. and Mrs. Lorne Cooke and family.

Mr. and Mrs. Kenneth Stringer, of Russell, spent Sunday with Mr. and Mrs. Jas. Patterson.

Mrs. Mabel Dusenberry, of Long Island, N. Y., Mr. and Mrs. Almon Smail and children, of Spencerville, spent Monday with the Cooke family.

Mr. and Mrs. Thos. McOuat, of Winchester, had dinner with Mr. and Mrs. Jas. Patterson on Wednesday.

Mr. Rae Cooke spent Sunday at his home here.

Mrs. Bella McNairn, Mr. and Mrs. Chas. McNairn and family had dinner on Saturday with Mrs. Geo. Durant and Mr. and Mrs. Ken. Durant and Freida.

Mr. and Mrs. P. F. Poole spent Sunday with Mr. and Mrs. Geo. Coons and family.

MOUNTAIN

Mr. and Mrs. Silas Utman and Mrs. James Cox, of Ottawa, were visitors on Monday at the home of the former's sister, Mrs. Fred Beckstead. Mrs. Cox remained over to spend her holidays with her mother.

Mr. Earl Richardson, who is spending holidays here with his parents, Mr. and Mrs. Howard Richardson, spent the week-end at Watertown, N. Y., visiting Mr. and Mrs. Andy Warren. He came home by way of Kingston, and visited Mr. and Mrs. Arnold Richardson.

F.O. Dalton McLaren arrived in town on Monday night from overseas and is visiting his sister, Mrs. Harold Durant, and family. We welcome him home.

Mr. and Mrs. Allen VanAllen and children spent Tuesday in Ottawa visiting the latter's sister, Mrs. Chas. Chrsitie, and Mr. Christie.

Miss Doreen Durant is home, spending some time with her parents, Mr. and Mrs. Elmer Durant. Doreen had the misfortune to break her ankle, and is thus off work for awhile.

We welcome two servicemen who returned home this week from overseas. They are Sgt. W. S. Richardson and Tpr. Thos. Gibson.

Mrs. Fred Smith, of Edmonton, is renewing old acquaintances and at present is visiting at the home of her brother, Mr. Thos. Dougal, and Mrs. Dougal.

Mr. and Mrs. Roy Graham, South Mountain, called at the home of Mr. and Mrs. Cyrus Crowder on Sunday.

Mr. Elmer Durant spent a few days this week at Ogdensburg, N. Y., visiting Mr. and Mrs. Orren Durant and family.

Miss Rose Cross has returned, after spending a week's holidays with her sister, Mrs. Than McIntosh, and Mr. McIntosh, at Maple Ridge.

Guests at the home of Mrs. A. Hoy on Saturday were: Mrs. John Cass and daughter, Miss Sadie Cass, Mrs. Ross and Mr. McIntosh, all of Maxville, Ont.

Mrs. Fred Beckstead and daughter, Mrs. Cox, of Ottawa, spent the week-end at Smiths Falls, visiting Mr. and Mrs. Chas. Billings and family.

W. M. S. Meeting.

The W. M. S. Society met on Tuesday evening at the home of Mrs. Geo. Imrie, Sr. The president, Mrs. Allen VanAllen, was in charge of the meeting. Worship period was given by Mrs. Duncan Cameron, and several ladies took part of the Study Book. There was a good attendance and the programme was enjoyed by all. At the close of the meeting it was the wish of the Society that we send a card of congratulations and a basket of fruit to one of the oldest members, Mrs. A. Hoy, who was having a birthday the following day.

HALLVILLE

Hallville Co-Operative Directors

At a meeting called by the Provisional Board of Hallville Co-operative, the directors were appointed for Hallville Co-operation Association namely: Merle Allen, Gordon Hyndman, Lloyd Logan, Bun Martin, Russell Thompson, Robert McConnell, Angus Blaine, John Laughlin, Bill Carlyle, Gerald Arcand, Ralph Shaw and Fenton Hyndman.

At a directors' meeting, following the meeting at which the directors were appointed, the following officers were appointed: Merle Allen, President; Gordon Hyndman, 1st vice president; Lloyd Logan, 2nd vice president; Fenton Hyndman, secretary; Bun Martin, treasurer.

The Co-operative has bought the Hallville Cheese Factory and the Kerr's Ridge Maple View Cheese Factory and started operating September 15th, 1945. The plan is to build an up-to-date factory one-quarter mile West of Hallville.

Annual Birthday Tea Held.

The Women's Missionary Society of St. Andrew's United Church held their annual Birthday Tea in the Sunday School Rooms on Thursday evening of last week with Mrs. Geo. Carlyle, of Reid's Mills, as guest speaker. The president, Mrs. Joe Hyndman, welcomed the visitors.

The topic Mrs. Carlyle chose for her address was: "Backward Review of Your Birthday." Mrs. G. A. Beattie gave a reading, "Building the Bridge for Him." Mrs. Andrew Logan and Mrs. Lloyd Logan rendered a duet, accompanied by Mrs. Bert Campbell at the piano. The speaker was thanked by Mrs. Carman Cummings.

After the program, contests were conducted by Mrs. Percy Cumming. Lunch was served, bringing an enjoyable evening to a close.

PLEASANT VALLEY

This community extends welcome to Roy Kirker, who has returned home from overseas. He is the son of Mr. and Mrs. Wesley Kirker, of Brinston, formerly of this place.

Some from here attended the anniversary services held at Heckston on Sunday. Rev. Mr. Wright, of Chesterville, was the guest speaker. There was no service in this church.

Messrs. Workman and Gates have completed painting the church and Mrs. Mary Gilmer's residence. Both are greatly improved in appearance.

Mrs. Mary Ellis, of Ventnor, formerly of this place, is visiting her old neighbours here.

Mr. and Mrs. D. F. Gilmer and Basil spent Friday with Mr. and Mrs. Gordon Gilmer, of Shanly.

Mr. and Mrs. Sam R. Hamilton and Enid were Sunday visitors of Mr. and Mrs. John Rylance, of Shanly.

Mr. and Mrs. Wilfred Seeley and Glen and Mrs. M. Gilmer and Joyce Gilmer were Sunday guests of Mr. and Mrs. Gordon Gilmer, of Shanly.

Mr. and Mrs. Jas. Gilmer, Miss Annie Gilmer and Mr. Dwight Gilmer were Sunday guests of Mr. and Mrs. Harry Gilmer, of Iroquois.

Mr. and Mrs. Rodger Marshaw spent the week-end at Montreal.

ORMOND

Mr. Archie MacDonald, of Detroit, Mich., is visiting with his brothers and friends.

Miss Margaret Carkner is at home for a few days.

Owing to ill health, Mr. and Mrs. J. E. Docksteader have sold their farm, stock and machinery. At present they are visiting with Mr. and Mrs. Henderson, of Ottawa.

The Sunday evening service was withdrawn last Sunday as Kenmore Church was observing its 71st Anniversary. Rev. A. H. Jones, of Vernon, was the guest preacher.

Miss Marion Carkner has entered Brockville General Hospital as a nurse-in-training.

Mrs. H. G. Morphy and Mrs. T. Briscoe are visiting in Ottawa.

The motion pictures shown recently by the Dundas Junior Agricultural Association were greatly appreciated.

Miss Dallas MacDonald, Reg. N., of Ottawa, spent the week-end at her home.

Messrs. Bob Sharpe, Art Fleck, Jimmie Carr and Ray Flynn, of Sarnia, and Miss Jean McFarlane, R.N., Miss Molly McQuade, R.N., Miss Lillian Sharpe, R.N., and Miss Ann MacDonald, all of Ottawa Civic Hospital, spent Sunday evening at the home of Mr. and Mrs. Allan K. MacDonald.

Mr. and Mrs. Walter MacDonald and family, of Winchester, spent Sunday afternoon and evening at the home of his brother, Mr. Allan K. MacDonald, and Mrs. MacDonald.

Miss Dallas MacDonald left Tuesday for Toronto, Windsor, Detroit, Hastings, and other points further West.

NATION VALLEY

Miss Helen Jamieson was the guest of Mr. and Mrs. I. P. McIntosh, of the Springs, and attended the Anniversary Services of Knox Presbyterian Church.

Mr. and Mrs. Norman Rae and children, Mr. and Mrs. Harold Nottell and baby were visiting their parents Mr. and Mrs. Wm. Rae.

Mrs. Malcolm Smith, of Chesterville, and her sister, Miss Mabel Rae, were visiting their aunt, Mrs. A. Carruthers, Waddington.

Miss Olive Merkley, second daughter of Mr. and Mrs. Enos Merkley, was married on Wednesday last to Mr. Wm. Forward. The marriage took place at the home of her parents, and Rev. W. E. Wright, of Trinity United Church, Chesterville, officiated. Congratulations.

Mr. and Mrs. Iden Merkley, of Williamsburg, were calling in the Valley.

Miss Agnes Jamieson returned on Monday to Montreal.

Mrs. Geo. A. Merkley and family and grandchildren attended the 50th wedding anniversary of the marriage of Mr. and Mrs. John Miller, Inkerman. Mrs. Miller was a sister of the late Mr. Geo. A. Merkley.

Mr. and Mrs. Alex Summers visited the latter's brother, Mr. J. E. Docksteader and family, of Ormond, last week.

Mr. and Mrs. A. D. Summers attended Knox Presbyterian Anniversary Services at Winchester Springs.

"Some day we'll own a General Motors car*"



THAT WILL BE THE DAY! The day when cumbersome bundle-carrying will be a thing of the past. The day when all the inconvenience and discomfort occasioned by transportation shortages will be just something to remember—and laugh about.

The day when every ounce of General Motors' energy, skill, and long experience, directed toward your peacetime well-being, will bring you the opportunity to own that General Motors car of your dreams.

Such a car it will be! Newer, smarter, more distinctive, and as always, thrifty, powerful, and dependable in the General Motors tradition . . . a car easy to handle, easy to drive, built for convenient, carefree living.

* CHEVROLET
PONTIAC
OLDSMOBILE
BUICK
CADILLAC

GM GENERAL MOTORS

GM-945X

THE GENERAL MOTORS DEALER WILL BE READY TO BRING YOU THE BEST IN TOMORROW'S CAR AND TRUCK VALUES

Classified Ad. Section

FOR SALE

FOR SALE—A quantity of Cedar Wood, also some Mixed Wood. I also do Trucking, P.C.V Apply to C. F. Woods, Mountain. Phone 600 r 15. 19-21p.

FOR SALE—Findlay Oval Cooking Range, in good condition. Apply to Arnold Duncan, Winchester. 19-20c.

FOR SALE—1930 Plymouth Sedan, in good condition. Apply to Gordon Fader, Winchester. 19p.

FOR SALE—Frame Building, 12 x 14 feet. Apply to Fred Deeks, Winchester. 19tfc.

FOR SALE—200 Pullets, five months old, Leghorn-Rock Cross. Apply to Harold F. Droppo, Chesterville. 19p.

FOR SALE—150 Yearling White Leghorn Hens. Would also like to purchase a boy's bicycle. Apply to W. R. McMenomy, Inkerman. 19p.

FOR SALE—150 White Leghorn Yearling Hens, laying. Apply to F. F. Davidson, Winchester. 18-19p.

FOR SALE—Windmill in good condition, 35-foot tower; also a steel-tired buggy in good shape. Apply to Thos. Stoodley, R. R. 1, Winchester. 17-19p.

FOR SALE—30 Shoats, four months old. Apply to Howard Baker, R. R. 2, Winchester. 17-19p.

FOR SALE—We are headquarters for Cement and Concrete Tile, and will be pleased to have a call from you when you are in need of this material. A. W. Beach, Winchester. 6tfc.

LOST

LOST—In Winchester on Saturday, a pair of Ladies' Black Kid Gloves, with white stitching. Finder please leave at Press Office. 19c.

LOST—Pair of Plastic Frame Glasses. Reward. Finder please return to Clarence Deeks, Winchester. 19c.

MELVINS

Miss Alice Marjerrison spent the week-end at her home in Apple Hill.

Mr. and Mrs. Summers, of Massachusetts, spent Monday with the former's sister, Mrs. Adam Gainer, and Mr. Gainer and family.

Mr. and Mrs. Geo. Beckstead and Mrs. Farren Beckstead attended the wedding of the latter's niece, Miss Essie Beckstead, Reg. N., at Dunbar Church last Wednesday afternoon.

Mr. and Mrs. R. Scott visited Mr. and Mrs. Roy Miller, of Newington, recently.

Mrs. J. Scott returned home last Tuesday, having spent a week with her daughter, Mrs. Geo. Coons, and Mr. Coons and family.

Mrs. R. Scott took tea on Tuesday last with her parents at Winchester.

Miss Selena St. Pierre, daughter of Mr. and Mrs. A. St. Pierre, left recently to join the Sisters at a Convent in Ottawa.

Mr. and Mrs. Chas. Flegg, of Prescott, called at the Scott home on Monday afternoon.

Mr. and Mrs. Earle Gainer and family visited Mrs. Gainer's parents, Mr. and Mrs. Frank Whitteker and family, of Beckstead, on Sunday.

Mr. and Mrs. Walter Hummell and Clare, of Chesterville, took dinner on Sunday with Mrs. Farren Beckstead and family.

Professor: "What books have helped you most?"

Student: "Mother's cook book and Father's cheque book!"

VANCAMP & CHURCHILL
P.C.V. Class "F"
Phone 164.
Winchester - - Ontario.
Local and Long Distance Hauling.
Cattle A Specialty.
19-6mos.pd.

WANTED

WANTED—Two-wheel trailer. Must be in good condition with good tires and tubes, and ball attachment. Apply at Press Office. 18tfc

POULTRY—All kinds of Live Poultry wanted. Highest Prices Paid. Apply to Irwin Holmes, Winchester Springs. Phone 150J2. 13tfc.

WANTED—Girl for light house work. Good country home. Three adults. Electricity and water in the house. Protestant preferred. Apply to Box D-77, Press Office, Winchester. 17-20c.

WANTED—800 Dealers earn a comfortable income by selling Familex Products from door to door! How about starting a business of your own, in your spare time, with the same advantages, in the district of your choice? For free details and catalogue: FAMILEX, 1600 Delorimier, Montreal. 19-23c.

NOTICES

CARD OF THANKS—Mr. and Mrs. J. K. Ault and family wish to sincerely thank their many neighbours and friends for the expressions of sympathy and acts of kindness extended to them during their recent sad bereavement, in the loss of a beloved son and brother, John.

CARD OF THANKS—Mrs. Eliza Ault wishes to express to her friends and neighbours her most sincere thanks for their kindness and sympathy at time of death of her dearly loved grandson, John. 19p.

CARD OF THANKS—I wish to thank the neighbours and friends for their kind assistance at the time of my accident last week. Your many acts of kindness were greatly appreciated.—Mrs. Joseph Barriger. 19p.

CARD OF THANKS—The Officers and members of L.O.L. No. 862 wish to thank everyone who, in any way, helped to make the 12th of July Celebration, held in Winchester, the big success it turned out to be.—Jas. A. Crawford, Rec.-Secretary. 19p

IN MEMORIAM—In fond and loving memory of a dear husband and father, Christopher C. Mellan, who passed away Sept. 23rd, 1942.

Time rolls on, three years have gone,
Yet still the vacant chair,
But knowing well his last request,
We hope to meet again in Heaven.
19c. —Wife and Family.

IN MEMORIAM—In loving memory of a dear son and brother, Pte. Dwight Franklin Durant, who was killed in action in Italy on September 21st, 1944.

You have given your life for your country and loved ones,
Safe with Jesus may your soul find the peace that we crave,
Tho' your body lies sleeping in far war-torn Europe,
We'll remember our boy, so young and so brave.
When our friends see us smile they may think we don't miss you,
But little they know what lies deep in our heart.
Tho' we know you are gone and no more will we see you,
We'll remember our hero who has done his part.
—Sadly missed by Mother, Sisters and Brothers. 19p

NOTICE!

One of the most outstanding Auctioneers, Dwight Tupper, a newcomer since last March, has made a wonderful success of Auction Sales and has many booked for this Fall. He is a reliable man, fast talker, and knows the values of all articles. His charge is very reasonable, and gets a man every dollar that's coming to him. He is also open for all Public Auction Sales anywhere. Write or phone for dates at his expense. Phone 514, Chesterville. 19-21c.

MEN FROM THE ARMED FORCES FOR FARMING

Any personnel in the Armed Services, wishing to be released for farm work at any period of the year, should now be advised to:—

(a) Apply to their Commanding Officer for release for farm work, stating past farm experience, giving reasons for request.
(b) Give location, type and size of farm, wherever possible.
(c) If possible, submit a letter from a parent or former farm employer and a letter from municipal or other official in home locality, indicating need for services.

Agricultural Labour Survey Committees have been set up by the Federal Department of Labour, to co-operate with the Armed Services in the release of men for farm work.

These Committees represent the Provincial Department of Agriculture, the Armed Services and the National Employment Service. They are prepared to advise farmers or Service personnel on any problems concerning such releases. For further information write your *Agricultural Labour Survey Committee*, care of Mobilization Registrar, at Charlottetown, Halifax, St. John, Quebec, Montreal, Kingston, Toronto, London, Port Arthur, Winnipeg, Regina, Edmonton, or Vancouver.

DEPARTMENT OF LABOUR

HUMPHREY MITCHELL, Minister of Labour — A. MacNAMARA, Deputy Minister

(45-W-60 E)

East End Meat Market

Choicest Cuts of Meat available at all times, also General line of Groceries. Try us for service. We deliver.

RALPH McPHERSON
Phone 80 - - Winchester.

Telephone No. 21, The Winchester Press, when you need printing.

THERE IS NO OTHER TOBACCO Just like OLD CHUM
FOR PIPE OR ROLLING YOUR OWN

JAKE ROSS
All kinds Poultry wanted at all seasons Wool wanted. I buy all kinds of Hides.
Phone 81 - - Winchester

INSURANCE
FIRE, HAIL, ACCIDENT, LIVE STOCK AND AUTOMOBILE
Apply to
WALTER MOFFATT. Winchester, Ont.

CHESTER R. ROBINSON
Winchester Representative of
Mutual Life Assurance Company
We Also Write
AUTO - FIRE - ACCIDENT
—in—
Anglo-Canadian and General Accident Companies
PHONE 37 - - WINCHESTER

J. V. FETTERLY
Licensed Auctioneer.
All Sales handled. Farm Stock a Specialty. Twenty years experience in the cattle business. Satisfaction guaranteed. Terms moderate. Phone on reverse ticket.
Phone Chesterville 223.

MAHLON ZERON
Licensed Auctioneer for County of Dundas.
Terms reasonable. Satisfaction guaranteed. Write or phone at my expense to Iroquois, Ontario. Telephone 98 r 2. 25-30c

CYRIL B. MORROW
Chiropractor
Palmer Method
Office Hours—Monday, Wednesday and Friday: 10 to 12 a.m.; 2 to 4 and 7 to 8 p.m., and by appointment. Fees moderate.
Telephone 62 - South Mountain, Ont. 33c

HENDERSON LODGE, NO. 383
A. F. & A. M., WINCHESTER
Meets on Second Friday of each month in Sweet's Block at 8 o'clock.
Visiting Brethren always welcome.
A. D. JOHNSTON.....Wor. Master
H. G. GRAHAM.....Secretary.

№ 2785

Chick Starter

To get high producing hens, the chick must be fed on the best feed obtainable, from its first peep.

LAKKO Open Formulae
WILL GIVE THE HIGHEST RESULTS

We have other brands too, some at lower prices.

HUGH McMASTER
PHONE 43J.. WINCHESTER, ONT.

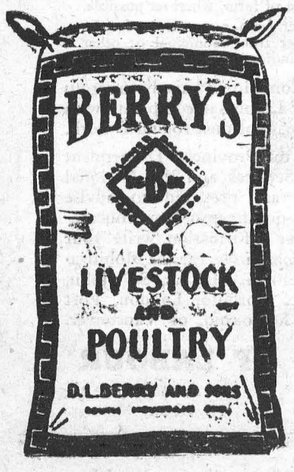

VENTNOR

The September meeting of the Women's Institue will be held in the Hall on Friday evening.

Mr. and Mrs. John Gray and Helen motored to Merrickville on Sunday and were accompanied home by Mrs. James Knapp, who has been spending her holidays at the old home.

Mr. and Mrs. Elisha Riddell, of Prescott, were guests of Mr. and Mrs. Henry Ogilvie, on Thursday.

Miss Hattie Sloan spent a day recently with Mrs. Mary Connell.

Mr. Harvey Burnie, of Vancouver, arrived here on Tuesday, having made the entire trip by bus. He has been visiting his sister, Mrs. James Dobbie, and Mr. Dobbie, and will return within the month. The greatest change he sees around here is how the smaller children have grown.

Mrs. Mary Connell took tea on Thursday with Mrs. E. H. Munroe.

Mr. Ralph Riddell had a barn raising bee on Thursday afternoon.

Mr. and Mrs. Lloyd Brown, of VanAllen's Corners, spent Friday afternoon with her parents, Mr. and Mrs. Wm. A. Gamble.

Earl Standen returned here on Monday, having received his discharge from the Army. He also visited his brother, Mr. Alfred Standen, and Mrs. Standen, of Seeley's Bay.

Miss Ada Robinson, of Spencerville West, is visiting Miss Estella Sloan.

Mrs. Burton Sloan and Mrs. Wm. A. Gamble took tea on Thursday with Miss Hattie Sloan.

On Tuesday afternoon members of Ventnor United W. M. S. motored to the home of Mr. and Mrs. Arnold Robinson, of Maynard, where they held their meeting for September. Mrs. Harold Riddell, president, presided. A very interesting meeting was held.

Mr. and Mrs. Roy Henderson and Lyle spent the week-end with Mr. and Mrs. Allen Thompson, of Smiths Falls.

Mrs. Harold Riddell received a letter on Saturday from her sister, Mrs. J. C. Gibson, of Smiths Falls, telling her that her daughter, Eunice, was in a local hospital at present. Her many friends are wishing her a speedy recovery.

Mr. and Mrs. Ernest Spencer and family, of Prescott, were Sunday guests of Mrs. E. H. Munroe.

Mrs. Ambrose Gamble, of Albany, N. Y., Mr. and Mrs. Wm. A. Gamble and Marie and Miss Isobel Webster motored to Prescott on Sunday morning and visited the former's brother, Mr. Herbert Moore, First Engineer on the Kingston passenger boat.

Rev. Mr. Sommerville, of Spencerville, preached in Ventnor United Church on Sunday evening, while Rev. Mr. Hearst took his services.

(Too Late For Last Week)

Married in Toronto on Saturday, Aug. 18th, 1945, by the Rev. George A. Little, of St. John's United Church, Cpl. Harold Wright Davidson, son of Mr. and Mrs. Brooks Davidson, of Ventnor, and Joan Mary Campbell, daughter of Mrs. Alice Campbell and the late John Campbell, of St. Catharines, formerly of England. After the honeymoon, the newlyweds arrived at the groom's home here, where a special dinner party was given by his parents. The guests included: Mrs. E. J. Pushing, of Hamilton; Mr. Duff Davidson, of Cornwall; Mr. Ken Dewar, of Cardinal; Mr .and Mrs. Acil Armstrong, of Vernon, and Maureen, of Brockville, and Miss Sally Davidson, of Brockville. On the following Tuesday evening a party was held in the United Church Hall and the young couple were presented with an electric table lamp and a lovely sofa pillow, while an address was read by Miss Marie Gamble.

Mrs. E. J. Pushing, of Hamilton, has been visiting at the homes of her cousins, Messrs. Brooks and Wallace Davidson.

Mrs. Ernest Acres, of Vernon, and son, Mr. Eldon Acres and Mrs. Acres, of Windsor, were visiting Mr. and Mrs. Clifford Acres, on Tuesday.

Mrs. Wm. A. Gamble and Marie, Miss Isobel Webster, and Mrs. Ambrose Gamble, of Albany, N. Y., spent Tuesday afternoon with Mrs. Lloyd Brown, of VanAllen's Corners, and Sunday with Mr. and Mrs. Roy McCarley, of Hyndmans.

Mr. and Mrs. Robert Nesbitt, of Merivale, spent Sunday with his sister, Mrs. Alton Faris, and Mr. Faris.

Mr. and Mrs. Howard McFadden, Mr. and Mrs. Marvin McFadden and Lorrayne spent the week-end with Mr. and Mrs. George Robinson, of Canton, N. Y.

Mr. and Mrs. Basil Golledge and son, and Miss Patsy Golledge, of Brockville, were week-end guests of Mr. and Mrs. Arthur Porteous.

Mrs. Alice Campbell and brother, Mr. Sparrow, of St. Catharines, were visiting at the home of Mr. and Mrs. Brooks Davidson. Mrs. Harold Davidson returned home with them.

HYNDMANS

Master Irving Robinson spent Saturday with his grandparents, Mr. and Mrs. Irving, of Ventnor.

Mr. and Mrs. John Carson, of Ottawa, spent the week-end with Mr. and Mrs. Lorne Conley.

Mrs. Gordon Francis, and children and sister, Mrs. Robt. Pierce, spent Monday of last week with their parents, Mr. and Mrs. George Shaver, of Cardinal.

Mr. and Mrs. Ray Grant and Mr. and Mrs. Thos. Canning had tea on Saturday with Mr. and Mrs. Hilliard Kenney, of Roebuck.

Mr. and Mrs. Howard Conley, of Prescott, spent Sunday with Mr. and Mrs. Robt. Conley.

Mr. and Mrs. Lorne Jordan and son, of Haddo, spent Sunday with Mr. and Mrs. Ed. Francis.

Miss Doris Cowan is spending two weeks' holidays at her home in Pleasant Valley.

CLOVERDALE

Quite a number from here atteded Metcalfe Fair last Saturday.

Mr. and Mrs. Harold Stobo and children returned to their home in Sudbury Sunday night, after spending a three weeks' holiday at the former's home here.

Little Miss Beatrice Lewis and little brother spent last Saturday with their grandmother, Mrs. Milly Lamoureux.

We are glad to see Mrs. Kenneth Cinnamon and little son, Allan, are able to be out around again.

Mr. and Mrs. Morton Stobo, Mr. and Mrs. Harold Stobo and children, and Mrs. Thos. Stobo spent Sunday evening with Mr. Ernie Webster and daughter, Miss Thelma, Webster, in Ottawa.

The very high wind last Saturday blew the smoke-stack off the factory.

Mr. Peter Dignard, Jr., has gone West to help with the harvest there.

Mrs. Hugh Porteous, Mr. and Mrs. Harold Stobo and children, and Mr. and Mrs. Thos. Stobo spent last Wednesday with friends in Smiths Falls and Merrickville.

The frost on Sunday night made the farmers think about corn cutting.

WINCHESTER SPRINGS

Mrs. W. Jackson, of Ottawa, spent the week-end with Mrs. O. Casselman and family.

The Dillabough Clan Picnic was held at the Lighthouse, Osgoode, with a good attendance. Mr. and Mrs. Aden Casselman and Graham, Mr. and Mrs. D. Robinson and Carl, and Mr. and Mrs. Clifford Casselman were in attendance.

Mr. Graham Casselman, of Ottawa Normal School, spent the week-end at his home here.

Callers on Sunday at the home of Mrs. O. Casselman and family were: Mr. and Mrs. M. Landreville, Mr. and Mrs. Douglas Landreville and sons, Donald and Bryan, all of Ottawa, and Mrs. Beatrice Froats and family, of Winchester.

Mr. James Haggerty was a recent guest of Mr. and Mrs. Eckford Johnston, at Cornwall.

Miss Sybil Morrow spent some time with Miss Vivien Craig, at Metcalfe.

Mrs. W. Jackson left for her home in Ottawa on Monday, accompanied by Mr. Arnold Casselman for the day.

Rev. M. N. McDonald, of Avonmore, guest speaker at the anniversary services in Knox Presbyterian Church, was entertained at the home of Mr. and Mrs. I. P. McIntosh.

Mr. and Mrs. Clarence Sears, Miss Audrey Kirkwood and Mr. Burne Short, of Cardinal, spent the week-end with Mr. and Mrs. Geo. Kirkwood.

Mr. and Mrs. Gerald McIntosh spent the week-end with Mr. and Mrs. Cecil McIntosh.

Mrs. Ken. Kirkwood spent last week in Cardinal.

Miss Helen Jamieson, of Nation Valley, spent the week-end with Mr. and Mrs. I. P. McIntosh.

Miss Loreen Bell, Reg. N., of Kingston, and Mrs. Arthur Johnston and Roger spent Wednesday with Miss Anna McIntosh and Mrs. T. J. Keyes.

Rev. and Mrs. R. S. Smith, of Quyon, Que., spent last Friday with Mr. and Mrs. A. Bailey and family.

Remember, if you blow too much about what you have done, you will not have enough steam left for what there is left to do.

Has your Subscription expired?

MODERN ETIQUETTE

1. Will you please give a list of what part of the wedding expenses the groom should pay?
2. When a business letter is being written by an unmarried woman, should she use the prefix "Miss"?
3. What is the minimum tip that one should give for having one's wraps checked?
4. If a man meets a woman on the street and walks with her, should he continue to smoke his cigar or cigarette?
5. When one places the fork on the plate when the meal is finished, should the prongs be pointed upwards or downwards?
6. When addressing an envelope, is it all right to use the abbreviation c|o?

Answers

1. The groom must pay for his bride's wedding ring, the marriage license, transportation for his family and his attendants, gloves, ties, and boutonnieres for his attendant, the minister's fee, and the honeymoon trip. 2. Yes. She should write Miss in parentheses before her signature. 3. Ten cents is sufficient when one is alone. 4. No; he should throw it away, or at least hold it between his fingers, without smoking. 5. The prongs should point downwards. 6. No; the words "care of" should be written out in full.

USE YOUR TIRE PERMIT WISELY!

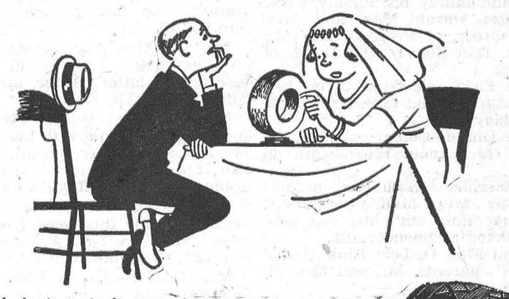

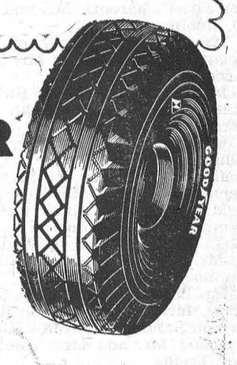

BUY GOODYEAR
TODAY—AS ALWAYS—YOUR BEST TIRE BUY!
In buying tires, it's not where you start . . . BUT where you end up that counts. You'll be miles ahead when you choose *bonus mileage* synthetic Goodyears. If you are eligible for new tires . . .
SEE YOUR GOODYEAR DEALER
Melvin's Garage
TELEPHONE 113 - - - - - WINCHESTER

NEXT WEEK AT THE
"Picadilly Theatre"
WILLIAMSBURG, ONT.
MONDAY, TUESDAY AND WEDNESDAY



Directed by FRANK RYAN Produced by FELIX JACKSON
Associate Producer, Frank Shaw Music by JEROME KERN Lyrics by E. Y. HARBURG
Screen Play by LEWIS R. FOSTER, FRANK RYAN Story by John Klorer, Leo Townsend
Based on "Girl of The Overland Trail" by Samuel J. and Curtis B. Warshawsky
A UNIVERSAL PICTURE 205

THURSDAY, FRIDAY AND SATURDAY
Double Bill!



—also—
Sheriff of Sundown

RATIONED MEAT IN LOCKERS must be declared

All consumers who store rationed meat in lockers must declare in writing to the nearest Ration Branch Office the quantity of rationed meat they had in storage on September 10, 1945

Rationed meats include all cooked, canned, fancy and "red" meats. For a full list of rationed meats, see the Consumer Meat Coupon Value Chart. Copies are available at all Ration Branch Offices.

COUPONS MUST BE SURRENDERED FOR STORED MEAT

Consumers must surrender coupons for all meat held in lockers over and above 4 lbs. for each person in the household at a rate of 2 lbs. per coupon. However, no more than one-half of the "M" coupons in the ration books of the consumer and his household need be surrendered.

USE THIS DECLARATION FORM

R.B. 218 **RATION ADMINISTRATION — WARTIME PRICES AND TRADE BOARD**

CONSUMER'S STATEMENT OF MEAT HELD IN COMMERCIAL COLD STORAGE, TO BE FILED WITH THE RATION BRANCH WITHIN 30 DAYS OF THE START OF MEAT RATIONING

Ration Book 5 — Prefix and Serial No. (Declarant's Own Book) | Number of persons in household including myself, hired help and boarders.....

Name of Declarant.....

Address..... (No. Street or R.R. No. / City or Town / Province / Telephone No.)

1. **SERIAL NUMBER OF EACH PERSON'S RATION BOOK**

Name ..... Name ..... Name ..... Name ..... Name ..... Name .....

(If space is found insufficient, use designated space at back of sheet)

2. Total weight (lbs.) of all rationed meat held as at start of rationing 1945 .....lbs.
3. Deduction of 4 lbs. for each person.....(Number of Persons) x 4 .....lbs.
4. Difference between items (2) and (3) for which meat coupons to be surrendered .....lbs.
5. Total number of meat coupons required for net total (item 4) on basis of 1 coupon for each 2 lbs. (gross weight) .....coupons
6. Total meat coupons surrendered herewith (being required number) but not more than 50% of total M coupons in the ration books of the household .....coupons
7. Name and address of commercial cold storage building where meat stored.....

Name

Address

I, the above Declarant, hereby certify the above statements to be true and correct and to contain a full disclosure of all meat owned, controlled or held by me in any cold storage locker in any commercial building or in space in a cold storage plant as at start of meat rationing 1945.

Dated.....1945 .....
Signature of Declarant

NOTE: Under the Board Order, operators of cold storage lockers or of commercial cold storage buildings are required to report to the Board the names and addresses of persons to whom they rent space for the storage of food.

300 M.B. 7-45

CLIP this form, fill it in, and send it with your coupons to the nearest Ration Branch.

LOCKER OPERATORS ARE REQUIRED TO REPORT TO THE BOARD THE NAMES AND ADDRESSES OF PERSONS TO WHOM THEY RENT LOCKERS

— RATION ADMINISTRATION —

THE WARTIME PRICES AND TRADE BOARD

MRA-7

Auction Sale

Having sold my farm, I will sell by Public Auction on

THURSDAY, SEPTEMBER 27th,

at 1 p.m., 1-2 mile East of Dixon's Corners, the following:

1 Newcombe piano, 1 heavy duty Westinghouse Electric stove, and other household effects; 3 horses, 20 head of cattle, 2 pure bred Holstein bulls, 26 pigs, and all farm machinery, etc.

Terms—$25.00 and under, cash; over that amount 10 months' credit, or 3 per cent. off for cash.

CLINTON PITT, Prop.

MAHLON ZERON, Auct. 17-19p.

Auction Sale

LIVE STOCK AND IMPLEMENTS

There will be sold by Public Auction on Lot 14, Con. 6, Township of Matilda, ¼ Mile East of Brinston, on

TUESDAY, SEPTEMBER 25th, 1945

Commencing at 1.30 p.m., the following:

21 head of Holstein Cattle as follows: 2 pure bred calves; 4 pure bred yearlings, 4 grade yearlings—these 8 are pasture bred; 3 pure bred two-year-old heifers, 2 grade two-year-old heifers, 2 pure bred three-year-old heifers, 1 grade three-year-old heifer, 2 pure bred four-year-old cows, 1 pure bred six-year-old cow. These eleven are due to freshen between Dec. 1st and Mar. 7th. All two-year-old heifers and all yearlings are vaccinated against Bang's Disease. All cattle are bred to Hylon Country Gentleman, whose dam is Patricia Pontiac Duplicate, and whose sire is Strathaven Jewel Pilot.

1 Percheron sucking colt, 1 yearling Belgian mare.

1 cream separator, 1 set of scales, 1 fanning mill, 1 cutter pole, 1 buggy pole, 2 milk wagon wheels with axle, 1 long sleigh, 1 hay tedder, 1 one-horse weeder, 1 horse rake, 1 four-horse cultivator with tongue and tractor hitch, 1 Corn King manure spreader, 1 General Electric radio, about 40 tons of hay.

TERMS—$10.00 and under, Cash; over that amount, 10 months' credit on approved joint notes, or 2% off for cash.

S. A. McQUIGGE, Prop.

MAHLON ZERON, Auct. 18-19c

Auction Sale!

FARM STOCK AND IMPLEMENTS

There will be sold by Public Auction on Lot 36, Con. 2, Township of Osgoode, known as the Allen Farm, 1 1-2 Miles South-East of Osgoode Station, on

WEDNESDAY, SEPTEMBER 26th

Commencing at 12.30 o'clock, p.m., sharp, the following:

42 Head of High Grade Holstein Cattle, as follows—13 milch cows, 1 fresh cow and calf, 2 beef cows, 3 years old; 3 two-year-old heifers, dry; 10 one-year-old heifers, 10 spring heifer calves, 2 veal calves, 1 one-year-old bull.

1 registered Clydesdale mare, 8 years old, weight 1600 lbs.; 1 registered Clydesdale mare, 1 year old; 1 chestnut horse, 7 years old, weight 1200 lbs., 1 bay blood horse, 3 years old, weight 1000 lbs.

1 sow and 8 pigs, 1 sow, due to farrow Nov. 15th; 1 registered sow, due to farrow Nov. 15th; 1 registered sow, 3 months old; 1 registered hog, 3 months old; 12 pigs, weighing 75 lbs.; 4 pigs, weighing 125 lbs.; 16 Leghorn hens, 30 sheep and lambs, 1 Collie dog, 5 Collie pups.

1 International tractor, 8-16; 1 Cockshutt disc plow, new; 1 F. & W. grain binder, 6-ft. cut; 1 M.-H. mower, 5-ft. cut; 1 truck wagon, 1 wagon and box, 1 hay rack, new; 1 International hay loader, 1 Frost & Wood rake, 1 Cockshutt spring tooth, 17-tooth; 1 F. & W. 13-disc seeder, 1 F. & W. 14-disc harrows, 1 set of harrows, 1 Cornking manure spreader, 1 rubber tired buggy, 1 set of double sleighs, 1 set of driving sleighs, 1 French sleigh, 2 two-wheel trailers, 1 grindstone, 1 hay knife, 1 Electric fencer, 1 set of milkrig shafts, 1 milk crane, 1 pig rack, 2 thirty-gal. milk cans, 1 cross-cut saw, 1 set of double harness, half set of double harness, 1 set of milkrig harness, 1 set of driving harness, 4 horse collars, 75 tons of hay in barn, and numerous other articles.

TERMS:—All sums of $10.00 and under, Cash. Over that amount 9 months' credit by furnishing approved joint notes, or 3% off for cash. Notes payable on June 26th, 1946. No reserve.

DONALD S. McNEILL, Prop.

MAHLON ZERON, Auctioneer. 18-19c.

AUCTION SALE

FARM STOCK, IMPLEMENTS AND HOUSEHOLD EFFECTS

Having sold the farm, we will offer for sale by Public Auction on Lot 2, Con. 6, Matilda Twp., 3 miles North-West of Williamsburg, at Strader's Hill. on

MONDAY, SEPTEMBER 24th, 1945

Commencing at 12.30 p.m., the following:

15 high grade Holstein milch cows, 6 high grade heifers, rising 3 years; 4 high grade heifers, rising 2 years; all supposed to be in calf. 4 spring calves, 1 registered Holstein bull, rising 2 years; 4 good work horses; 2 sets harness, a full line of new farm machinery, 15 cords of dry mixed wood, 400 bus. of grain.

1 new Findlay Oval range, 1 kitchen stove, tables, chairs, bedroom suites, bedding, dishes, lamps, etc.

TERMS—$10.00 and under, cash; over that amount 10 months' credit by furnishing approved joint notes, or 2% off for cash.

GEO. & ALONZO FOSTER, Props.

MAHLON ZERON, Auct. 18-19c

Auction Sale

STOCK, IMPLEMENTS AND FEED

The undersigned, who is giving up farming, will sell by Public Auction, without reserve, on the premises: Lot. 5, Con. 10, Twp. of Winchester, 1 mile South of Ormond, 5 miles West of Morewood, on

FRIDAY, SEPTEMBER 28th, 1945

Beginning at 1.00 p.m. sharp:

21 head of high grade Holstein milch cows, 1 pure bred bull, 2 years old; 1 heavy work horse, 1 matched team rising 4 years, weight 2800 lbs.; 1 side rake, 1 No. 6 McCormick mower, 6-ft. cut; 1 new M.-H. binder, 6-ft. cut; 1 sulky plow, 1 drag harrow, 1 wagon and rack, 2 sets of sleighs, 1 set of work harness, 20 tons of hay, 4 loads of sheaf oats, 50 hens, 25 gray Rock roosters, and a number of small articles.

TERMS OF SALE—All sums of $10.00 and under, Cash; over that amount 10 months' credit on approved joint notes, or 2 per cent. off for cash.

GEORGE McAULEY, Prop.

J. V. FETTERLY, Auctioneer.
Phone 223, Chesterville. 19-20p.

Auction Sale

LIVE STOCK AND IMPLEMENTS

Owing to lack of help, I will sell by Public Auction on Lot 3, Con. 17, Township of Mountain, on the southern outskirts of Inkerman Village, on

TUESDAY, OCTOBER 2nd, 1945

Commencing at 1 p.m., the following:

30 head of Registered and High Grade Holstein Cattle, consisting of: 4 registered Holstein cows, 13 high grade Holstein cows, 2 Jersey cows. These cows are mostly under 6 years old. 5 high grade Holstein heifers, to freshen this winter; 3 heifers, rising 2 years; 1 registered spring heifer calf, 3 grade spring calves.

5 brood sows, with pig, some to farrow soon; 1 boar, one year old; 9 shoats, weighing about 50 lbs. each.

1 cutter, in good shape; 1 top buggy, 1 McCormick-Deering electric cream separator with motor, 1 Simplex cream separator, 1 dump rake, 1 Aylmer pump, 1 walking plow.

TERMS—$10.00 and under, Cash; over that amount 10 months' credit by furnishing approved joint notes, or 2% off for cash. Strangers must furnish Bank reference.

IVAN BOWMAN, Prop.

ARNOLD PORTER, Auct. 19-20c

EXPERIENCED WEAVERS AND LEARNERS WANTED

Steady employment assured under excellent working conditions, good opportunity for advancement. Apply nearest Employment and Selective Service Office, order Number 321, Prescott.

Caldwell Linen Mills Ltd., Iroquois.

DWIGHT TUPPER
Licensed Auctioneer for Dundas and Stormont

Will handle all kinds of Auction Sales at Reasonable Rates.

Phone 514 - Chesterville, Ont.
18-1 yr.c

Established 1875. Telephone 261



Manufacturers and Importers of Marble and Granite Monuments

Only the Best of Imported and Canadian Granites Used

AUTHORIZED DEALERS FOR "ROCK OF AGES" GRANITES

CEMETERY ENGRAVING

C. C. STUBBS & CO.

L. D. WELLS Engraver **J. L. KINKAID Sales Manager**

MORRISBURG, ONT.

HITSMAN'S MEN'S WEAR

RUBBERS

We have in stock Men's and Boys' Plain Over and Toe Rubbers, also a full line of Gum Rubbers in all sizes.

Our Clothing Samples Are Here

Now is the time to order your Fall and Winter Suit, Top Coat or Overcoat. We have a good variety of samples to choose from and guarantee perfect fit. We honour servicemen's priorities.

Art Hitsman

McKercher Block - Winchester



Hello Homemakers! Call them fruit or vegetable, tomatoes are at home on any table. We hope you will serve them often at the height of the season and also preserve a supply as a source of vitamins A and C next winter.

First choice for most people in serving tomatoes is uncooked—whole, halved, quartered or juiced. Chopped fine and forced through a sieve, fresh tomates may be seasoned with a little onion, lemon juice and horse radish or tabasco sauce to make a tomato cocktail.

To peel or not to peel a tomato is often a question. If the tomato is scalded for a minute, then cooled quickly, the skin comes off paper thin and food nutriments are not lost. On the other hand, place a whole ripe tomato in the lunch box and it is easier to handle with the skin on.

A stuffed tomato salad, one of the most popular of summer dishes, may be the main dish. The centre of tomatoes may be scooped out to form a shell for a variety of fillings—chicken, egg or cheese. Include cottage cheese or grated cheese or chopped egg with diced vegetables in the variety of fillings for tomatoes.

Tomatoes are easy to can, but for best resuts use a reliable well-tested method.

CANNED TOMATOES

Select firm, ripe tomatoes of medium size. Wash. Blanch by dipping in boiling water for 1 minute. Plunge into cold water and peel at once. Simmer tomatoes 3 to 5 mins. Fill jars. Add 1 tsp. salt to each quart jar. Cover with boiling water or tomato juice made by pressing ripe tomatoes in cheese cloth bag. Partially seal and process the jars of tomatoes in hot water bath for 20 mins. counting from the time the water begins to boil. Or process in electric oven preheated to 275 degrees for 25 mins. Seal tightly and store.

BAKED TOMATOES WITH CELERY STUFFING

6 firm, ripe tomatoes, 1 1-2 cups chopped celery, 1-2 small onion, finely chopped, 1-4 cup of grated cheese, salt and pepper.

Wash tomatoes, remove stem ends, and scoop out centre pulp, leaving a shell about 1-4-inch thick. Chop pulp and combine with remaining ingredients, seasoning to taste. Fill tomatoes with mixture and top with buttered crumbs. Place in greased baking dish and bake in moderately hot oven, 375 degrees, for 20 minutes. Serve at once..

TOMATO COCKTAIL

18 ripe tomatoes, 1 cup chopped celery, 1-2 cup chopped onions, 3 sweet green peppers, 1 sweet red pepper, 2 tablespoons salt, 2 tbsps. vinegar, 1-4 cup sugar.

Wash and cut tomatoes but do not peel. Chop the peppers finely. Mix tomatoes, celery, onions, peppers and salt together. Boil for half hour in a covered pot. Strain through a coarse sieve. Add vinegar and sugar. Boil 3 minutes covered. Seal in sterilized jars.

TOMATO SPREAD

12 ripe tomatoes, 3 onions, 3 apples. Cut up tomatoes, apples and onions without peeling. Cook until soft. Put through sieve. Add 1 cup brown sugar, 1 tbsp. salt. Mix 1 tbsp. mustard with 1-2 cup of flour and 1 cup vinegar. Cook until smooth. Add the hot tomato mixture with 4 sweet peppers and 1 hot red pepper, minced. Cook, stirring constantly for ten minutes. Seal in sterilized jars. This is delicious on toast and with cold meats.

TOMATO SOUP FOR WINTER USE

1 basket tomatoes, 4 large onions, 2 bunches celery.

Wash and cut up tomatoes, but do not peel. Peel and slice onions, Wash and cut celery, including the leaves. Boil all together until tender. Strain. Add:

2 tablespoons salt, 1-4 tsp. red pepper, 1-2 cup sugar, 1-2 cup flour, 1-2 cup butter.

Melt butter and add flour, sugar, and pepper. Add to first mixture. Boil until thick. Bottle. Dilute with hot milk when serving.

THE QUESTION BOX

Mrs. S. G. asks how to process apples for pies and desserts in quart jars?

Answer: Summer apples are better made into applesauce in preference to quartered sections for pies.

The method for canning applesauce without sugar is: Prepare good quality apples and cook applesauce. Pour into sterilized jars, partially seal and process. Boiling water bath, 15 mins. for quarts; electric oven 275 degs. for 25 mins.; pressure cooker at 5 lbs. for 5 mins. Complete seal as soon as processing time is up.

Anne Allan invites you to write to her in care of The Winchester Press. Send in your problems on homemaking and watch this column for a reply

SEPTEMBER

The world is a picture of beauty,
With sunshine's gleaming gold,
With verdure of pasture and meadow
With stillness the autumn holds,
With the calm lake's placid mirror
With the fruit on vine and tree,
With the sumach's blazing torches
Where the river winds to the sea.
As we drink in the wondrous beauty
Of those lingering summer days—
The fleecy clouds above us,
The woods wrapped in purple haze,
Our hearts fill with deepest wonder,
At the beauty of earth and sky
And we think of the glory of Heaven
Unseen by the mortal eye.
For we read of the beautiful city
Agleam with its streets of gold,
Its beautiful walls of jasper—
A gladdening sight to behold!
But we are glad there is a river,
A clear and crystal stream,
And trees by the sparkling water
Where we may sit down and dream.
For to us of the quiet country
Who far from the city roam,
The trees and the crystal river
Will seem to us more like home.

—Helen B. Anderson.

Has your Subscription expired?

DAMON RUNYON'S JOE TURP RETURNS!

Mr. Joe Turp, of Brooklyn, fictional creation of the inimitable Damon Runyon, is back again, in the Pictorial Review with The Detroit Sunday Times, starting with this Sunday's (Sept. 23) issue. Joe Turp's letters are rich, hearty American humor—Runyon AT HIS BEST. See the Pictorial Review with The Detroit Sunday Times for Mr. Joe Turp.

Blair's Poultry Processing Plant

All kinds of Poultry purchased at our Plant anytime up to Friday noon of each week. No poultry taken in after Friday noon or on holidays. If you are unable to bring poultry in, phone us and we will pick your birds up. Highest prices paid at all times.

Coops loaned if required.

DRESSED POULTRY

We will deliver Dressed Poultry on Saturday. Orders taken up to Friday evening. Dressed Poultry for sale at the plant anytime.

D. F. BLAIR & SON

TELEPHONE 211 - WINCHESTER

TWO DAY AUCTION SALE!

—AT—

MOUNTAIN STATION

SEPTEMBER 22 & 29

$5000 Stock of New Merchandise and Household Furniture

SATURDAY, SEPT. 22

Commencing at 1.00 P. M.

Groceries

Canned Goods—Soups, Peas, Beans and Tomato Juice; Tea, Coffee and Cocoa, Pickles, Rice, Flour, Toilet Soaps, Cereals, Polishes and Wax, Starches, Spices and Flavors.

Drugs

Cough Syrup, Mineral and Cod Liver Oils, Castoria and other Laxatives, Salves and Ointments, Stock and Veterinary Products.

Hardware, Etc.

Large Stock of Popular Sized Bolts, Glass, Brushes, Brooms, Mops, Forks, Shovels, Axes and Handles, Variety of Carpenter Tools, Fence Wire, Wire Stretchers, Electric Wire, Lanterns, Extension Lights, Roofing and Building Paper, Nails & Screws, Stove Pipes, Salt, Linseed and Raw Oils, Turpentine, Extension and Step Ladders, 2 Wheelbarrows, Various Sized Drums, Quantity of Lumber.

Dry Goods

Women's and Girls' Dresses, Hats and Belts, Silk and Cotton Stockings, Overshoes and Rubbers, Flannelette, Bleached Cotton, Broadcloth, Toweling, Curtains, Yarn, Thread, Ribbon.

SATURDAY, SEPT. 29

Commencing at 1.00 P. M.

Men's Wear

Men's Shirts, Windbreakers, Socks, Hats, Sweaters, Caps, Overalls, Gloves, Mitts and Overshoes, Boots and Shoes.

Boy's Wear

Boys' Wool Windbreakers, Sweaters, Shirts, Wool and Cotton Hose, Overalls, Shoes and Rubbers.

Household Furniture

1 Chesterfield Set, Floor Lamp, 2 Wicker Chairs and Rocker, Divanette, Bed Couch, Parlor Tables, 2 Kitchen Tables and 6 Chairs, 2 Kitchen Cupboards, Dining Room Suite and 6 Chairs, Vacuum Cleaner, Floor Polisher, Wardrobe Trunk, Wool Rug, Kitchen Range, Victrola and Records, 2 Beds, 2 Springs, 2 New Mattresses, 1 Dresser, 1 Chiffonier, Linoleum, Dishes, 1 Fireless Cooker, Large Ice Box for Store, Bill Duplicator for Store, 3 Display Tables, 3 Glass Showcases, 1 Meat Slicer, 1 Furnacette, and numerous other articles.

Property has been sold. Business will be discontinued. Entire Stock and Furniture will be disposed of on above dates. Terms: Cash.

JOHN E. SHERIDAN, Proprietor

Superior Chain Stores, Mountain, Ont.

G. A. MONTGOMERY, Auctioneer, South Mountain.

TELEPHONE NO. 65.

New and Used FARM MACHINERY FOR SALE.

A number of 6-foot McCormick-Deering Grain Binders.

One re-built McCormick-Deering 10-20 Tractor.

A number of Steel Wheels for Wagons.

2 Used Threshing Machines.

Three Used Massey Harris Grain Binders—5, 6 and 7-foot cut.

Two Used McCormick Grain Binders—5 and 6 foot cut.

Oue Used Frost & Wood Grain Binder, 5-foot cut.

LARGE STOCK OF REPAIR PARTS ALWAYS ON HAND

R. H. Beckstead

REPAIRS SALES SERVICE

McCORMICK DEERING DEALER

WILLIAMSBURG - - - ONTARIO

HAMILTON'S Garage & Auto Parts

WHOLESALE and RETAIL

Telepone 488 - Chesterville, Ont.

THE PERFECT ANTI-FREEZE

The Permanent Anti-Freeze

CHRYCO GLYCOL

Can now be supplied. No restrictions or permit.

$3.45 gal.

Place your order with us early as the supply is limited.

B. A. Auto-lene Oil in 5 gal. Containers, All grades for Tractors, $5.50

MORRISBURG POULTRY

We are processing Poultry and will be able now to handle any quantity any time. Highest Cash Prices Assured.

HEAVIER BIRDS will bring you HIGHER PRICES.

We are unable to pick up at present. All chickens offered for sale in country, but will pay you one cent a pound above current country prices, if delivered here at the plant any day of week. We will loan you coops if wanted to bring them in.

DUCKS, GEESE, TURKEYS

WANTED NOW. ALIVE OR DRESSED.

O. J. BARKLEY

Phone 248 - - Sundays and Holidays 86

In Our Grocery Dept.

Dehydrated Apples 25c
Kleenex 2 pkgs. for 25c
Tomato Juice 11c per tin
Table Molasses - 29c
Pumpkin - 14c per tin
Pickling Onions 19c lb.

REYNOLD'S MEAT MARKET
Telephone 85 - - Winchester, Ont.

SERVICE!

Better Grocery Service during the year will be our constant aim.

A Share of Your Valued Patronage Will Be Appreciated

McKERCHER BROS.
Telephone 86 - - Prompt Delivery

Keyes' CASH Store

Ammunition

NOW ON HAND

Shot Shells, 30-30, 32 Special, and .303 British.

A full line will soon be available.

Women's Flannelette Gowns $1.25 each

Print House Dresses, 14 to 20, $1.25

WOMEN'S PRINT APRONS	65c
BOYS' WINDPROOF WINDBREAKERS	$3.75
WOMEN'S FANCY NIGHTGOWNS	$1.59
MEN'S HEAVY WOOL SOCKS	59c, 69c, 75c
LIMITED SELECTIONS OF TOWELS AND WASH CLOTHS	
MEN'S BAUER QUALITY WORK BOOTS	$3.90
BOYS' ZIPPER SWEATERS, WOOL	$1.50
ALUMINUM SMALL DIPPER	29c

New Line of Beautiful Pictures.

Men's Eiderdown Parkas $20.00 each.

Men's Horse Hide Work Gloves $1.00

To Arrive

Flannelette Blankets, Kiddies' Chenille House Coats, Ladies' Pyjamas.

J. H. KEYES
Telephone 16 - - Winchester, Ont.

SOCIAL AND PERSONAL

Mrs. J. H. Faith left last week to visit friends in Cornwall.

* * * *

Miss Muriel Deeks returned to Lorne Park College at Port Credit, on Friday.

* * * *

Mrs. Dwight Lannin and children are spending some time at the home of Mrs. W. Lannin.

* * * *

Mrs. E. V. Coons and children, of Brinston, spent the week-end with Mr. and Mrs. G. Raistrick, Jr.

* * * *

Mr. Irvine Johnston, of Moulinette, was a guest of Mr. and Mrs. W. J. Stewart over the week-end.

* * * *

Miss Marion Carkner has entered as a nurse-in-training in the Brockville General Hospital, this week.

* * * *

Flt. Lieut. H. Goodenough, of the R.C.A.F., Trenton, spent the week-end with his wife and family, here.

* * * *

Miss Dora Christie, of Montreal, spent the week-end with her brother, Mr. Ernest Christie, and Fred.

* * * *

Dr. H. G. Merkley, of Winnipeg, visited his brother, Dr. Merkley, and sister, Mrs. T. O. Keyes, over the week-end.

* * * *

Mrs. Harvey Kerr and children, of Hallville, spent the week-end with her sister, Mrs. Manley Halliday, of Brockville.

* * * *

Judge Archie D. MacDonald, of Hastings, Mich., spent the week-end with his brothers, Allan, Fred and Walter MacDonald.

* * * *

Mr. and Mrs. J. C. Burd, of Hamilton, have returned home, after spending a few days with the latter's mother, Mrs. Elizabeth Walker.

* * * *

Mr. W. H. Gardner and son, Herbert, and Mr. George Willard, of Brockville, were Sunday guests of the Misses Ida and Emma Gardner.

* * * *

Miss Merle Shaver, of Ottawa, and and Miss Marguerite Grisdale, of Iroquois, spent the past week-end with Misses Betty and Christine Stewart.

* * * *

Mr. James Stewart, formerly of Winchester and Osgoode, is progressing favourably, following an eye operation at the Ottawa Civic Hospital.

* * * *

Mr. and Mrs. Frank Williamson and Mrs. Richard Smith and son, Drury, of Cornwall, spent last Thursday the guests of Mr. and Mrs. J. T. Elnaugh.

* * * *

Visitors at the home of Mr. and Mrs. Wm. Leslie during the week-end were, Mrs. Edgar Summers and daughter, Jean; Mrs. Lila Boyd and Mr. F. Henderson, of Ottawa.

* * * *

To honour Mr. and Mrs. Wm. Bruce, of Flint, Mich., Mr. and Mrs. L. E. Simms, of Mountain, entertained at a dinner on Tuesday evening of last week. The guests included Mrs. W. J. Cobey, Morrisburg; Mr. and Mrs. D. Bruce, Mrs. L. Bouchard and Miss Ruth Warren, of Winchester; Mrs. L. Brown and Miss Irene Brown, of Mountain.

AUCTION SALE

Watch for posters and advt. in next week's Press for Auction Sale at the farm of Jas. Workman, Mountain Township, on Monday, October 1st. Mahlon Zeron will be the Auctioneer. Terms of nine months will be given.

Morgan's
Men's & Boys' Shop

NOW IN STOCK

A number of Winter Coats, Spring and Fall Top Coats, a few Men's Suits and Students' Suits.

Boys' Parkas and Jackets in all sizes.

Boys' and Men's Sweaters.

Men's and Boys' Heavy Gum Rubbers. All Sizes.

CLOTHING SAMPLES

We have received our Fall and Winter Samples for Made-to-Measure Clothing by Cambridge. Drop in and see them. Servicemen's priority honoured.

E. A. MORGAN
Drug Store Block, Winchester, Ont.

LOCAL AND DISTRICT NEWS

On Discharge Leave.

Local boys who are on Discharge Leave from the R.C.A.F. are Cpl. Robert Hitsman, L.A.C. Hubert Summers and L.A.C. Harold Harper.

United Church Note.

The Rally Day program will be carried out immediately after the morning service in the local United Church this Sunday. All members of the Sunday School and children of the congregation are urged to be present.

Purchases Morrisburg Farm.

Mr. Alonzo Foster, of the Winchester Springs district, has purchased the W. P. Allison farm, east of Morrisburg, paying a sum in the neighborhood of $10,000 for it and getting one of the most desirable homesteads in that district. Mr. and Mrs. Allison are contemplating the spending of the coming winter in the Southern States.

FAIRS ATTRACT LARGE CROWDS

The annual Fall Fairs, held at both South Mountain and Metcalfe, attracted record crowds. At South Mountain over 3000 people were present on the last day, while at Metcalfe on Saturday last an estimated crowd of 6,000 paid admissions. Local exhibitors were among the prize winners at both exhibitions.

UNITED CHURCH W. A.

The fall activities of the Women's Association were resumed in the auditorium of the United Church on Tuesday afternoon at 2.30 o'clock, with the president presiding. The theme was: " Love, the Foundation of Christian Living." The Scripture was read, and Mrs. W. A. Rowat gave the lesson thoughts and prayer. Mrs. C. Helmer read the minutes. In the absence of the treasurer, Mrs. Rowat gave the treasurer's report, showing a balance of $344.65 clear from the Orange Celebration. The anniversary supper to be held in October, was discussed, and left over to the October meeting. Candy was served, and an interesting meeting closed with the Mizpah Benediction.

MRS. G. CHRISTIE DIES IN CALGARY

Mrs. Gladstone Christie, of Calgary, Alta., died on Tuesday of last week, after a lengthy illness. Mrs. Christie was the former Grace Corrigan, daughter of the late Mr. and Mrs. Robert Corrigan, of Cornwall.

Although she left the city many years ago, she returned on several occasions, paying a visit to her sister, Mrs. Blanch Legroulx, 535 Pitt street, Cornwall, about two years ago.

In addition to her husband and Mrs. Legroulx, Mrs. Christie leaves one son, Jack, at home; two sisters, Mrs. Lula Dow, of Strathmore, Que., and Mrs. Amy Ker, of Valois, Que., and a brother, Lexis Corrigan, of Detroit, Mich. Another brother, Lorne Corrigan, of New Zealand, predeceased her by about six months.

Mrs. Christie's husband was a native of Winchester.

Wife: Did you see those soldiers staring at that girl boarding the bus?
Husband: What soldiers?

Engagement Announced.

Mr. and Mrs. Richard Gordon, of Bedell, wish to announce the engagement of their eldest daughter, Jessie Mae, to James Ewen, only son of Mr. Edward Gannon and the late Mrs. Gannon, of Winchester. Marriage to take place early in October.

ST. PAUL'S W. M. S.

The September meeting of the W. M. S. was held on Tuesday evening, Sept. 11th, at the home of Mrs. R. J. Empey. Mrs. Geo. Wilson, president, conducted the meeting, assisted by Mrs. Hay, secretary. Correspondence was read by Mrs. R. J. Empey. Mrs. Wilson gave a report of the Executive meeting of the Brockville Presbyterial, held at Kemptville.

Collectors for the Peace Thanksgiving Offering will be calling on their members in the near future.

Mrs. A. Suffel gave a reading on Missionary items as reported in the Glad Tidings. Mrs. Empey gave a sketch of "Great Men of the Bible." Mrs. Hugh Wilson was pianist for the meeting. The meeting closed with a hymn and prayer.

NATIONAL IMMUNIZATION WEEK

National Immunization Week comes again this year early in the fall—September 30 to October 6. During this week the Health League of Canada co-operates with the health authorities throughout the Dominion in calling special attention to the need for protecting children against the communicable diseases—notably scarlet fever, whooping cough, diphtheria and smallpox.

Vaccination has been so effective in Canada that today a case of smallpox is rare. But eternal vigilance is the price of security and failure to vaccinate would mean more smallpox. Diphtheria has disappeared in some parts of Canada and in others the rate is still disgracefully high. Whooping cough, largely preventable, causes the most deaths among contagious diseases of early childhood. There were 333 deaths from this cause last year.



Gertrude Douglas SAYS:

I should be seeing you at once, about our NEW DOMINION SECURITY POLICY, because . . . It's the most comprehensive plan yet devised. It pays 2-ways, by providing financial protection for your family now (in units of $5,000) and by building a fund for **your** own retirement. Wish you'd phone me, and

LET'S TALK IT OVER

MRS. G. F. DOUGLAS
Rural Organizer
140 Wellington St., Ottawa
Winchester. Phone 2

Dominion Life Assurance Company Since 1889 Head Office-Waterloo, Ontario

CAMEO THEATRE, Morrisburg

RETURN ENGAGEMENT FOR THE BENEFIT OF THE MANY WHO WERE UNABLE TO GET IN TO SEE THIS GREAT PICTURE WHEN WE PLAYED IT IN APRIL LAST.

THURSDAY FRIDAY SATURDAY **SEPTEMBER 27 - 28 - 29**

Two Shows Each Evening. Owing to the extreme length of this Picture, we will start the Evening Shows at 6.30 o'clock and at 9.30 o'clock. See it from the start. Matinee Saturday at 2.30 o'clock.

"Since You Went Away"

—Starring—

CLAUDETTE COLBERT, MONTE WOOLLEY, SHIRLEY TEMPLE, JOSEPH COTTEN AND JENNIFER JONES

Don't Miss This Fine Picture

BESSIN

BRING US YOUR EGGS

Highest Prices Paid.

Quality that Satisfies

"SALADA"
TEA & COFFEE

MONSTER
TOMBOLA
IN AID OF ST. MARY'S CHURCH
Morrisburg Arena
Wednesday, SEPT. 26
AFTERNOON AND EVENING

Food Sale, County Store, Fancy Work
"Touch and Take Booth"

Band Concert at 7.30

DANCE
ELDRED DUQUETTE'S FULL ORCHESTRA

GAMES - BINGO - SPECIALTIES

NEW BEATTY WASHER
Will be Raffled. Tickets 25c or 5 for $1.

ADMISSION 50c.

Fun For All - Don't Miss It!

MacDONALD'S HARDWARE
PHONE 109

Visit Our Store and See Our Display of the Following Goods:

Glass Roast Pans, Aluminum Preserving Kettles, Enamel Dish Pans in White and Black, Ivory and Red, and Pearl Gray. Bread and Cake Boxes, Pie Ovens, Drip Pans, Tin Funnels, Enamel Wash Basins, Nutmeg Graters, Vegetable Graters in Tin and Plastic, Fruit Jars in 1 quart size, also Rings and Rubbers.

Cleaning and Polishing Needs

Floor Wax, in Paste and Liquid; Brass and Silver Polish, Window and Floor Cleaners, Dust Mops.

JUST ARRIVED

Another shipment of Harness Parts just received including Leather Traces and Leather Halters.

WE STILL HAVE IN STOCK SOME BINDER TWINE. GET YOUR SUPPLY NOW.

W. C. MacDONALD
Hardware & Farmer's Supplies Winchester, Ont.
CARL RICE—Store Salesman.

Brighten Up Your Home!

Now is the time to brighten up your home for the cooler weather, by replacing or adding some new furnishings. We have many lines to choose from. How about a new Chesterfield Suite, Studio Couch or Easy Chair? All these add comfort and beauty to the home. Soon you will be spending most of your leisure time at home—why not make it as cozy and comfortable as possible. We will be glad to assist you.

J. L. DIXON, Furniture Dealer
Funeral Director— Ambulance Service
TELEPHONE 13 - - WINCHESTER, ONT.