The Chesterville Record

FOUNDED IN 1894

Volume 104, Number 19 | Chesterville, Ontario | Wednesday, December 16, 1998 | Single Copy 75¢ (GST Included)

This Week

South Dundas tackles issue of economic development.....3
Circus is coming again, Whitteker says.....7
Funds will help WDMH handle Y2K bug.....7
Hawks grab share of first despite OT losses.....16

Briefly

Drug search nets just one bad apple

WINCHESTER – OPP and other policing agencies swooped down on the six high schools in SD&G on Friday with a total of seven canine units in a search for illegal narcotics. And only one seizure was made, at Seaway District High School in Iroquois, where 10 bags each containing a half gram of marijuana plus a quantity of hashish were discovered. Through the initiative, police checked 3,720 lockers, said OPP, who were assisted by Ottawa-Carleton Police, Brockville Police and Canada Customs agents. No one has been charged in connection with the single seizure.

Smokes taken

CHESTERVILLE – Thieves stole 25 cartons of cigarettes from the MacEwen Gas Bar in Chesterville early Sunday after smashing a window on the Main Street business. OPP said the theft occurred shortly before 4 a.m. Sunday. Const. L. Bootsma is investigating.

Wallet found

CHESTERVILLE – A red and black Velcro-style wallet was found along the parade route in Chesterville Saturday and has been turned in at the Record office. The owner can claim the wallet by identifying it. Call us at 448-2321 or visit us at 7 King Street during business hours.

Truck was stolen, driver faces charges

ST. ANDREWS – A 32-year-old Cornwall man faces a number of charges after he was stopped by OPP Monday afternoon near St. Andrews. Police stopped the man for a traffic violation and discovered the 1987 Ford pickup he was driving had been stolen from Cornwall. He was charged with possession of stolen property over $5,000, failing to provide a breath sample, two counts of breach of recognizance, breach of probation and having an open container of liquor. He was remanded in custody pending a bail hearing.

RIDE on

LONG SAULT – Upper Canada OPP checked 1,121 vehicles at various checkpoints in Stormont and Dundas Dec. 5 to 11, and laid two impaired driving charges. Police also issued two 12-hour licence suspensions. The holiday RIDE initiative continues until January 1.

NS thefts

NORTH STORMONT – Police are investigating two separate theft incidents in North Stormont. On the evening of Dec. 12, OPP said, a blue 1998 Yamaha ATV valued at $7,000 was stolen from a residential property. The machine is a Special Edition Big Bear and has a damaged carrier rack on its front. Const. C. Castonguay is investigating. Also on Dec. 12, a Berwick home was broken into during the early evening hours, and stolen were a 26-inch Hitachi TV, a JVC VCR, a Bose speaker, two Sony speakers and a large quantity of jewelry, with a total value of $3,000. A possible suspect vehicle is a dark-colored 1980s Oldsmobile with dark windows and dark rims. Const. D. Canham is investigating.

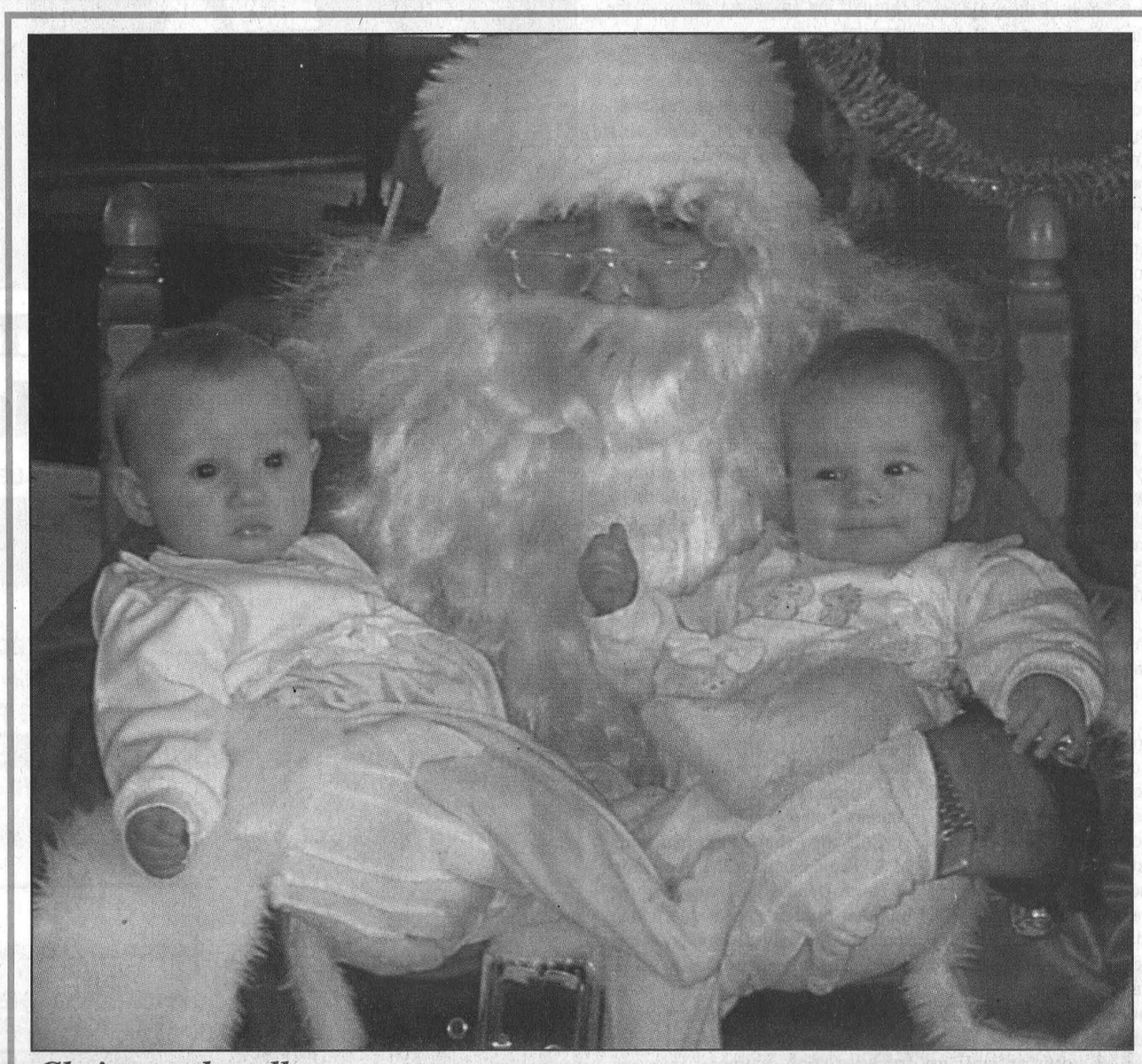

Christmas bundles

Six-month-old twins Casey and Sarah Bolduc, of Russell, were doubly good this year, as they told Santa Claus Saturday at Chesterville's Community Hall. Dozens of youngsters greeted St. Nick during his annual visit, which followed a successful Santa Claus Parade in the village. The jolly fellow also visited Finch on Saturday. ***Please see pages 8 and 10 for more photos.***

Record Photo - Bierworth

Chesterville, Finch greet Santa Claus

Sandy Bierworth
Record Staff

CHESTERVILLE - Santa Claus came to town Saturday and brought lots of candy in his sleigh as he toured Chesterville and Finch during their annual Christmas parades.

Following each parade, Santa went to each town's community centre to visit with local children and bring them an early Christmas gift of candy from his workshop.

In Chesterville, hundreds of local residents poured out onto the sidewalks Saturday morning to watch Santa and all his little helpers as they paraded through town.

The parade was organized by the Chesterville Lions this year and club member Gord MacDonald said the parade is being hailed as a success.

"The parade went really well," he said. "There were a lot of floats. It was better than usual and the weather was great. I think the Chesterville Parade is enjoying the spin-off from the Winchester Parade of Lights. There is a lot more effort put into those floats and they have the lights, music and moving parts that other floats don't. We're getting some of those floats in the Chesterville Parade, so it just helps our parade look even better."

❑ **Please see PARADES on page 2**

Cole claims wardenship, and its challenges

Greg Hewitt
Record Editor

CORNWALL – The past year was a challenging one at the United Counties level, and 1999 is expected to be the same, according to Roger Cole. The North Dundas councillor will definitely find out what lies ahead at the upper tier, as he will lead the counties for the next year.

Cole Monday became the 149th warden of the United Counties of Stormont, Dundas & Glengarry, but also the first councillor — as opposed to reeve or deputy reeve — to fill the post. As was pointed out, he also becomes the last SD&G warden of the century, and the millennium.

While the installation ceremony was full of tradition and glad tidings, it was

❑ **Please see COLE on page 2**

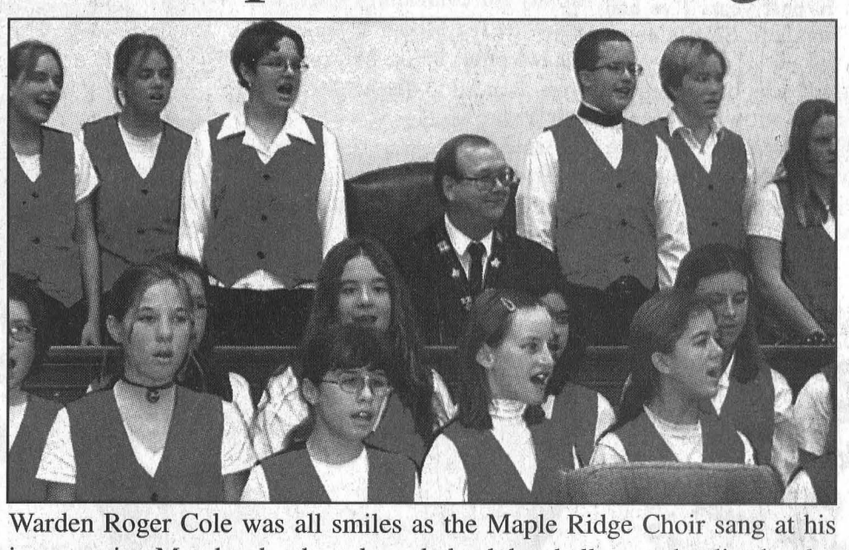

Warden Roger Cole was all smiles as the Maple Ridge Choir sang at his inauguration Monday, but he acknowledged the challenges that lie ahead.

Lions project is a sight for sore eyes

Sandy Bierworth
Record Staff

WINCHESTER - Twelve local Lions Clubs are focusing their sights on the Winchester hospital this week as doors opened last Thursday to a new Ophthalmology Unit.

Lions Clubs in Cardinal, Chesterville, Edwardsburgh, Finch, Greely, Iroquois-Matilda, Metcalfe, Morrisburg, Mountain, Osgoode, Russell and Winchester pooled their resources together to build the unit, which is being used to help diagnose eye diseases and cataracts.

The clubs have collectively raised $63,000 of their $80,000 goal through donations and commitments and have filed an application for matched funding through the Lions Club International Foundation.

The Foundation provides matched funding for projects serving communities, with priority given to those aiming to upgrade and expand existing health care facilities.

The grand opening of the eye clinic, officially named the Lions Opthalmology Unit, puts a close on Phase 1 of the two-phase project, said Winchester Lions Club president Dwayne Holmes. The second phase will occur sometime next year provided funding is allotted and will see the unit fitted with surgical equipment for the removal of cataracts. The total projected cost for the unit is $116,000, and Holmes is confident the foundation will come through for the hospital.

"Because there's 12 clubs involved that are making this a priority, I'm pretty sure the foundation won't overlook it," he said. "It meets the criteria, it's oriented toward community health and it focuses on preventable blindness, which is the motto of the Lions Club International. At one of the first Lions conventions, Helen Keller was speaking and asked the Lions to become Knights of the Blind. And we do focus on sight. Lions Club International has spent millions of dollars each year on preventable blindness, putting in eye clinics around the world. We have a couple of schools in different places for guide dogs."

The total cost of equipment for the clinic is approximately $45,000.

Equipment requirements for the second phase represent an additional $115,000 expenditure and if funds are available to support it, this phase will be slated to begin in the summer of 1999.

But applying for the matched funding from the Lions Club International is an extensive process, Holmes said, with the first step being met at the local cabinet level. The cabinet will meet in February to discuss the project, and if they approve the funding the application will then be sent to the national level, then on to the Lions Club International Foundation. The whole process is expected to take between six and eight months. In the meantime, Holmes said, fundraising efforts for the project will continue.

"We had no trouble putting this together in a hurry," he said. "The other clubs were willing to help out and we're hoping to have $80,000 by June."

❑ **Please see LIONS on page 2**

Wrap It Up At

Al-Mor Ladies Wear & The Brookslyn - King St. Chesterville

Day Dresses - **25% off**
Long Party Dresses - **$99.00** - Regular to $300.00
Leather Gloves - **25% off** • Great Selection of Scarves
Pantyhose and Tights - **Buy 2 Get 3rd at 1/2 Price**
Socks *By Alfred Sung* from **$8.50** • Genuine Perfume - *Collectors bottles* - **$14.95**
Regular Merchandise - **NO ADDITIONAL TAX**
Purchase A Pair Of Jeans - **Get Alfred Sung Socks FREE.**

Diamond Rings **25% off** - An *"Engaging Idea"*
All Jewellery Pay Ticket Price - **NO ADDITIONAL TAX**
(Earrings, Chains, Bracelets, Pendants, Brooches)
Prints - Picture Frames - Clocks - Cotton Throws - Windchimes
Watches *from* **$19.95** - **NO TAXES**
Christmas Ornaments - **20% off**
Boyd's Bears - James Humbers Prints and Plates - Swarvoski Crystal

Extended Hours Start Thurs., Dec. 17th. Enter Our Draw With Each Purchase To Win Over $600.00 in Prizes. FREE Gift Wrapping

Lions

Continued from page 1

The project was started after the Russell Lions noticed a need for an eye clinic at the hospital, he said.

"The hospital did a needs study and eye care became a priority along with a few other things," Holmes said. "The hospital CEO Joseline Sikorski began talking to all the service clubs in the area just after Remembrance Day. The Russell Lions initiated it and it didn't take long for the clubs to join forces on this."

And helping their community to see better is something Holmes said he can take pride in.

"Our motto is, 'we serve'. That's what being a Lion is all about. Most Lions are that way. We want to give something back to the community."

Keith Robinson, vice president of financial, information and administrative services at the hospital, said the eye clinic definitely fills a need in the community.

"There was no optometrist on staff at the hospital before and no clinical eye care," he said. "This is bringing a service to the hospital that up to now patients would have to go to Ottawa for. If we're able to get the surgery part in, then our eye care patients, most of them elderly, will be able to get treatment right in their own community rather than have to drive all the way to Ottawa for their diagnosis, clinical care, surgery, and post-operative care. And getting into Ottawa can be a hassle for some of them."

And the hospital, he said, is very grateful for the help from the local lions clubs.

"It would be difficult to say if we could have done this without the lions. They've certainly been a big help and we're thankful for that."

The clinic is staffed with two ophthalmologists, Dr. Walter Delpero and Dr. William Britton Jr., who are based at the Ottawa Hospital and will visit WDMH several times a month. Consultations are being accepted through the admitting office at the hospital.

The Winchester hospital is also focusing on introducing a number of other outpatient services as well, including a breast screening program, chemotherapy, urology and an orthopedic program.



Christmas angels

Bernice MacLeod holds one of the gifts from the angel tree in the TD Bank in Chesterville. The tree was decorated with paper angels at the beginning of the holiday season, each angel displaying the age of a needy child in the area. Residents were invited to take an angel and buy a gift suitable for the child, and place the wrapped present beneath the tree. The gifts will be distributed to needy families in the area with the Chesterville and District Lions' Clubs holiday baskets.

The Bank of Nova Scotia in Chesterville also has an angel tree this year and there are still a few gifts left for each.

Record Photo - Bierworth

Cole

Continued from page 1

tempered in Cole's inaugural address with a list of challenges expected to be prominent in 1999, including the continuing effects of provincial downloading, the new responsibility of land use planning, addressing the needs of the County Library system and the province's business tax cap legislation. "Next year will be a challenging year, even without an ice storm," Cole said.

Members of Cole's family were in attendance, as was the choir from Maple Ridge Senior Public School. It is customary for a warden to invite students from his own municipality to attend the inauguration, and the Maple Ridge choir returned the favour by singing O Canada and This Land is Your Land.

In accepting the wardenship, Cole thanked the residents of his home Chesterville ward for their support, as well as his North Dundas council colleagues.

Cole also singled out two individuals for their support and wisdom. He noted the experience and abilities United Counties clerk-coordinator Raymond Lapointe has amassed in his 35 years as a municipal administrator. And Cole also recognized the inspiration he has received from South Dundas Mayor Johnny Whitteker, who he called "a role model" for anyone in municipal politics.

As far as provincial downloading, Cole said in his address it is becoming "increasingly evident" it is imposing significant hardship on the property tax base within the counties. "Municipal government was told at the outset that Local Services Realignment would be revenue-neutral," Cole said. "But as we approach our current year-end with the benefit of additional pertinent information, we are quickly realizing that this is not happening and nor is it going to happen if the government of Ontario representatives do not undertake meaningful dialogue with our municipal representatives and address our concerns and conclusions with an objective aim of achieving the neutrality that was promised by the realignment of services."

It was proposed earlier this year that the County Library system be pared back from 20 to 12 branches because of revenue shortfalls. County council voted to absorb some costs for 1998, but also decided the system and its funding would have to be revisited in 1999. Cole said Monday the Library Board's endeavour to provide adequate and appropriate service "has to be addressed with due regard to accessibility and level of service for its users as well as affordability to the ratepayers of SD&G."

Bill 79, the province's Fairness for Property Taxpayers Act, will impose a maximum 10 per cent increase on 1998 commercial tax bills and five per cent in each of the next two years. Once enacted, Cole noted, the legislation will require a recalculation of SD&G's commercial tax base.

"The legislation is going to be controversial and will be arduous for our municipal administrators to implement, on a county-wide basis, without being subject to an exhaustive and perplexing exercise that will be difficult to justify to those property owners that will be receiving supplementary tax billings for 1998 and who will want to know where the fairness expressed in the title of the Act can be found."

Cole was congratulated by MPPs Noble Villeneuve and John Cleary, as well as MPs Bob Kilger and Don Boudria. All pledged their support to the counties level in the coming year. And Cole himself congratulated outgoing warden Archie Byers, reeve of North Stormont, for his work during a year that began with the ice storm but contained other struggles as well.

Cole also thanked consultants M.S. Thompson and the Township of North Dundas for sponsoring the bus that brought the Maple Ridge students to Cornwall Monday. Cole noted when he had originally asked the school, he was told there were no funds for such an endeavour.

Cole was obviously pleased with the installation ceremony, injecting a bit of humour into the process. When nominations closed at the beginning of the event and his was the only name put forward, as is customary, he drew chuckles with a quiet "whew." And when as the session broke for a luncheon following his installation, he offered a modest "yahoo!"

Parades entertain villages

Continued from page 1

And while Santa had to leave his reindeer behind, several four-legged friends made their appearance at this year's parade.

"I don't remember there being horses in last year's parade," said MacDonald. "They were a nice addition to this year. I enjoyed it. It was a good day."

Winning floats in the Chesterville Parade were Karen's TV, followed by Jasper's Fine Desserts Cafe in the commercial category, and Chesterville Public School in the non-commercial category. The winners won cash prizes.

In Finch, the Santa Claus parade didn't bring out as many spectators as past years, said recreation president Susan Rainey, but those who did watch were delighted with the colourful floats.

"I think overall the parade was good. Overall, I was pretty pleased with it," she said. "There weren't as many people as usual though. I had 250 bags of candy to give away and at the end of the route I had 111 bags left. In past years I've had about 20 bags left. So it's down quite a bit."

The parade was organized by Finch Recreation, which joined forces with the Lions and the Legion to put together the candy bags and cash prizes for the floats.

In total, there were about 14 floats in the parade.

The Finch Lions held a Parade Breakfast Saturday morning which Rainey said was well attended.

"I just want to thank all the participants in the parade and everyone who helped out and I want to say merry Christmas and season's greetings to everyone from all of us down here."

In the winners' circle for the Finch parade, float winners were North Stormont School Reunion, Rosevine Farms and Shriners; the trophy for community spirit was given to Ted Moron & Sons; and the two prizes for the best costumes were awarded to Stephanie Guertin and Wesley Manley.

Santa will reappear this Saturday in Morewood for a 1p.m. parade. Santa will greet kids at the RA Centre afterward.

448-1818 **Barry's Meats** 3 King St. Chesterville, Ont..

WHERE MEAT IS OUR BUSINESS

FRESH TURKEYS..... $1.79 lb

Meaty
PORK BACK RIBS..... $2.99 lb.
Storemade
TOURTIERE..... $5.99 ea.
CHATEAUBRIAND STEAK... $2.69 lb.
Store Smoked
BONE-IN HAMS ..... $1.89 lb.

Pillars
BLACKFOREST HAMS ..... $3.39 lb.
Boneless
PRINCE TOUPIE HAMS ..... $2.69 lb.
BY THE CASE
TOP SIRLOIN STEAKS ..... $3.99 lb.
FILLET (Beef Tenderloin Steaks) .. $8.00 lb

HOURS:
Mon. - Wed. 9am - 6pm
Thursday 8am - 7pm
Friday 8am - 8pm
Saturday 8am - 5pm
Sunday 10am-2pm

DELI
GERMAN OR CERVELET SALAMI... $12.29kg.
Schneider's
MACARONI & CHEESE OR LUNCHEON LOAF ..... $8.49kg.

Santa's Choice
'98 Mystique
The Mercury Mystique – Super Loaded With Its Preferred Equipment Package
2 New & 2 Demos In Stock

• Micron AirMD filtration system which keeps out pollen and dust from your vehicle • Ultra modern 'Zetec' 2 litre engine and 16 valves • Automatic Transmission • Driver and passenger air bags for your safety • Electric equipment group (power doors, power windows, power mirrors) • 4-wheel independent suspension - European style • Convenient split back seats • Solid safety cell construction for easy and quiet driving • 24h roadside assistance • Sport group • Air Conditioned

Value as New $23,856
Price in Effect until Jan. 10/99



0%*** 48 Month Financing O.A.C.

SUPER PRICE $298.** + taxes per month, 36 months down payment of $3,180. Stk 8MY774

OR BUY IT FOR $18,658* + freight & taxes REBATE TO DEALER

Ford THE PLAN
Ask for details!
• Drive a new car or a new truck every 3 years! • Save on taxes and maintenance cost ! • Three sensational options are offered to you at the end of your lease contract!

* • Financing at bank rates • 36-month lease, 20,000km per year, 0.8¢ per km over • Bumper to bumper warranty, 36 month or 60,000 km • Down payment required of $3,180. + taxes, 1st payment + license extra.
** • Price include rebate of $1,500. offered to dealer
*** • 0% interest for 48 months or 3.9% interest for 60 months available instead of rebate

DUPUIS
LINCOLN - MERCURY
603 rue St. Isidore St.,
Casselman - 613-764-2994
The Chairman's Award

If you like Ribs
come and try ours.
They're on the house
Saturday, December 19
starting at 5:00 at
The FAUCET
In Chesterville
Featuring live music Saturday evening
Sierra
Come on out and have a good time!

Have a very beary Christmas...



Cuddly concert

Students at Morewood Public School got into the spirit of the season December 9 as they presented their annual Christmas concert. Grades 2 and 3 presented a musical play called "A Teddy Bear's Christmas" for parents and teachers in the afternoon and evening. Left, two young teddies sing about the meaning of the holidays while right, the young bears make up greedy Christmas lists for Santa while singing "Give me, give me, Santa!" Their lists included such toys as a bearbie doll an a Ninteddy video game system.

Record Photo - Bierworth



South Dundas sees silver lining through hardships of past year

Sandy Bierworth
Record Staff

WILLIAMSBURG - It been a rough year for South Dundas council with the loss of a large chunk of industrial land near Morrisburg and the recently announced closing of Odonto. But despite the hardships, council members are attempting to focus on the positive features of the township.

At the regular meeting of council Thursday, councillor Cam Martel tabled the issue of economic development within the township. He suggested the township make room in next year's budget for a project in the new year that would assess the economic development in South Dundas and work on advertising the township's services outside the municipality.

It was announced earlier this month that Odonto, the Morrisburg toothbrush manufacturer, will close its doors in April, throwing 175 people out of work.

"In light of the Odonto announcement, it's even more important to stay on top of economic development in our municipality," Martel told council. "We've made an application to the Canadian Ontario Business Recovery Assistance Program and we may be receiving two gentlemen who will come in for about six months during the new year and design signage and banners to draw people to the municipality. Our industrial parks are in dire need of reconsideration and these men will lay them out so they present themselves."

In order to make this project fly, however, totals of between $25,000 and $30,000 will be required, he said, adding he feels the outcome would be worth the cost.

"The Odonto announcement is bad news but there may be a silver lining to the situation," he said. "We may be able to entertain another company, which would improve our economic development. We need to take a look at the land improvement budget. I think it's extremely important that we go ahead with something like this."

Councillor Audrey Rooney agreed."Somewhere along the line we have to admit that we're going to spend $10,000 and we're not getting a nickel in return," she said. "We like spending all this money fixing up South Dundas but we're not willing to spend anything on letting people outside the township know how pretty it is."

Martel replied, "The budget will have to spell out the project and outline exactly where the money is going. Council will play an integral part of the project. And with the Dupont situation, we thought we were going to dodge the bullet on that. Now, we just have to make the best of a bad situation."

Earlier this year, DuPont donated 550 acres of land to the Nature Conservancy of Canada.

The donation of the industrially-zoned land ruffled council's feathers, as the tonwhsip was not made aware of it until after it had occurred.

Mayor Johnny Whitteker admitted finding some good in the Dupont donation isn't easy.

"Don't forget to mention that they're in the business of buying land, not selling it and we can't even get back 17 acres of it for industrial use," he told Martel. "It was a slap in the face when the nature conservancy came in and took the industrial land away from the township."

Rooney added, "But I think it was also a wake-up call. If you want to control something, you have to own it and we didn't own that land. We only had it zoned commercial. That wasn't good enough."

Martel again tried to shine some positive light on the situation.

"It's a done deal but let's look at the positive side. We do have industrial parks left in the municipality and the purpose of economic development is to better serve our residents. We were the first municipality in SD&G to have an economic development. The counties followed us. Let's take our energies now and try to make something good come out of all this."

Winchester District Memorial Hospital

566 Louise Street, Winchester, Ont. K0C 2K0

Invites You To Help

LIGHT UP THE HOLIDAY SEASON

This year The Wish Tree shines a light on 50 years of Caring and Partnership with our Community.

50th Anniversary

The Christmas Wish Tree is a WDMH Foundation charitable project to enhance clinical and technical needs. Campaign continues until December 31, 1998.

Yes, I want to light up the WDMH Christmas Wish Tree! Here is my gift of $ _____

Name _____

Address _____

City _____ Postal Code _____

❑ Enclosed is my cheque payable to the WDMH Foundation ❑ I prefer to use ❑ Visa ❑ MC

Card # _____ Expiry Date _____

Signature _____ Receipts issued for income tax purposes for gifts of $10 or more; address must be complete.

In honour/memory of _____

Shop at Santa's Favorite Store

Teleflora

A Crystal Glow Bouquet

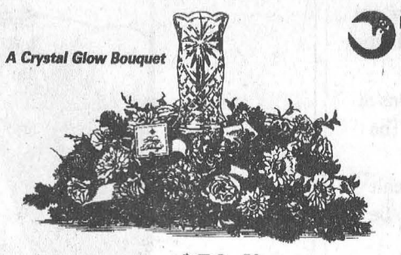

from $52.50

Star of Bethlehem Bouquet



from $52.50

Santa Mug Bouquet



from $42.50

Fruit & Gourmet Baskets



Starting at $30.00

Fruit & Gourmet $45.00 *& up*

All Gourmet $50.00 *& up*

Table Center Pieces *with* **Candles** *from* $35.00

Our Select Ontario Grown **Poinsettias** *from* $19.95 *30 day Guarantee*

Just In Time For Christmas **Select Red Carnations** *from* $18.95 *Cash & Carry*

Full Descriptions and Colour Pictures Available On Our Web Site
www.a1florists.com/durantsflowers
You can even order on line!

DURANT'S FLOWERS

"Quality & Service Always Guaranteed"

Chesterville - 448-2354 ~ 1-800-263-5459 ~ Winchester - 774-3825

Great Christmas Saving Sale

Look your best with our swimwear, lingerie & underwear

Swimwear $4.99 & up

Lingerie $8.99 & up

Best styles, colors & prints

GREAT SELECTION

FREE Lace Robe Gift

with minimum purchase of $80 (tax not included)

Cash Sales Only • All Sales Final

HOURS: Mon.-Fri. 9-5; Sat. 9-1

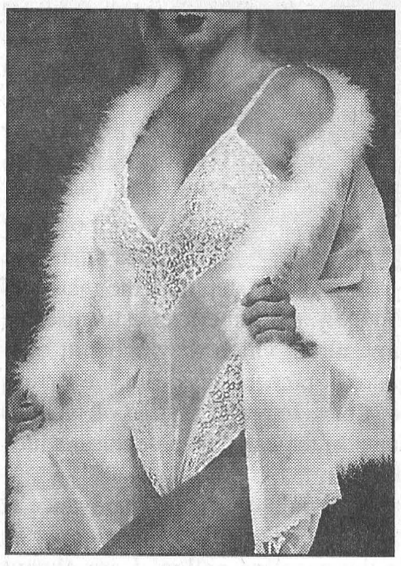

Fagioni® INC.

OTTAWA 16 MANOTICK 4 OSGOODE

5641 Main St., Osgoode, Ontario

826-2616

We Require 3 Full-time Sewing Machine Operators

Salary commensurate with experience and qualifications. Must have one year sewing experience.

EDITORIAL & OPINION

CCNA VERIFIED CIRCULATION PAID

The Chesterville Record
FOUNDED IN 1894

Robin Morris, Publisher
Greg Hewitt, Editor
Donna Rushford, Advertising Manager
Brenda Oosterman, Sales Representative

Advertising Rates on Request
P.O. Box 368, Chesterville, Ont. K0C 1H0
e-mail: record@cyberus.ca
Telephone: (613)448-2321 - Fax 448-3260

Published by Etcetera Publications (Chesterville) Inc.
Publications Mail Registration No. 08905

All layouts and composition of advertisements produced by employees of the publishers of the Chesterville Record are protected by copyright vested in the publishers of the Chesterville Record.

Editorial

Tier drops?

This week we join the chorus of those congratulating Chesterville resident and North Dundas councillor Roger Cole upon his selection as the 149th warden of the historic United Counties of Stormont, Dundas and Glengarry. And we also join those wishing him well in this important role, for we all know it won't be an easy haul by any stretch.

United Counties council, essentially an "upper tier" of municipal council with separate responsibilities, has in some years been the least conspicuous of those levels of government that serve us (the others being federal, provincial and local municipal councils).

But if counties council was ever a secret to anyone, it couldn't have been after this "challenging" year, 1998. It seems that more than ever, the deliberations and decision of the 12 counties councillors were in the news.

Remember when SD&G's policing was under the microscope in the fall, as Cornwall police lost out when it was decided to stick with OPP? That was a counties council decision. Remember the library crisis, and the decision to boost the system's coffers for this year? That decision was made by counties council. And all this talk of provincial downloading? The costs are being tallied at the county level. It was also at the county level that decisions about local implementation of the new property tax system were made.

While SD&G's policing situation for the next five years has been duly settled, it is about the only one. The downloading of services from the province to the municipal level could pose, as Cole said Monday, "significant hardship on the property tax base within our counties."

And the County Library system will again come under the microscope this year, and some important decisions about its future will have to be made. And it's at the county level that decisions about how to implement Bill 79, the province's so-called tax-cap legislation for businesses, will be made.

To say there will be some important deliberations and decisions at the United Counties council table in 1999 is an understatement. The eyes of the public will be on them as they guide us through what promises to be a crucial year when so many changes are being dealt with and so many decisions about money and services waiting to be addressed.

We place trust in the people we elect to our governments to use their wisdom and their experience in making decisions for us, and we count on them to do what's in our best interest. Good luck, Roger, and to all of counties council, in what will be an important year of work at the upper tier.

Off The Record

A supreme waste of time, effort

By Robin Morris
Drug Enforcement Officer

The closer we get to the millennium, the more we seem to be mired in the fifties. It's as if a fear of the unknown has us taking refuge in a safer era, when all the fathers were Hugh Beaumont and all the mothers were Barbara Billingsley. And all the teachers were concentration camp guards with the secondary role of beating a little algebra into you, if, that is, you didn't suffer brain damage from the pedagogic style of the time.

Now that we've handed over more accountability to the education system - schools are now responsible for feeding the hungry, implanting morality in the ethical vacuity of a 16-year-old's mind, negotiating labour contracts, that all men are sexual predators who should be blinkered and driven to school with the benefit of the lash, and how to build a pension find by purchasing Maple Leaf Gardens - I suppose that we're getting what we asked for. Parents are less and less eager to play any kind of guiding role in their children's lives and somebody has to do it, right? SO why not the schools? that's where the little buggers spend most of their time, anyway, right?

So let's cast the school system in the role of Ward and June Cleaver, or Ma and Pa Kettle, if that's what your taste runs to, and let's get on with building up our RRSPs, RIFFs and making sure that our 4WD is bigger than the neighbour's 4WD.

The problem is that you're handing over your authority to an unknown quantity. How can you be so sure that all teachers have evolved from the brutish buffoons who made our lives miserable in the fifties and sixties? Are we that much better than our parents? If not, how can we be sure that beneath the jeans and the beard there doesn't beat the heart of the kind of monster who enforced the up-the-down-staircase rules where you went to high school?

Doubt my word? Then take a look at what happened at a high school in Kingsville, up near Windsor, last week.

A kid reports the theft of $90. Under powers recently granted by the Supreme Court of Canada, which ruled that students have a diminished expectation of privacy, 19 members of a boys grade nine gym class are called to the gym teacher's office where the teacher and a vice principal conduct a strip search. One by one the boys are made to drop their drawers and submit to the indignity on pain of suspension. Two boys refuse to submit to this arbitrary - and entirely legal - invasion and the story hits the news wires.

The Supreme Court decision has been hotly debated in teachers' lounges across the country, with many teachers arguing against exercising these new found powers - which are greater than those granted to police - in the full knowledge that they will be abused. No matter how many dedicated teachers there are in the profession, everyone knows that only a fraction of a per cent is required for the system to go awry. Especially when granted powers that would make a Corrections Canada officer blush with pride.

The upshot in Kingsville? The vice-principal is demoted and transferred to another school. The gym teacher-cum-concentration camp kapo is suspended without pay for 10 days.

Oh yeah. They never found the missing $90.

An isolated incident?

Think again, brother.

Last Friday the OPP, Ottawa-Carleton Regional Police Force, Brockville City Police, Canada Customs and seven canine units conducted searches of 3720 high school lockers at six schools across SD&G. The net result of this massive operation was one drug seizure. And to date no charges have been laid.

At the same time, 19 half-gram bags of marijuana and a quantity of hashish were seized as the result of an investigation at Seaway District High School in Iroquois.

Again, no charges have been laid.

Nineteen half-gram bags of dope? Do you have any idea of its street value? A full gram of good dope goes for about $15 these days, so 19 half-gram bags would be worth in the neighborhood of $200.

So here we have a joint operation involving four law enforcement agencies and more dogs than have been seen outside the U.S. Kennel Club show in Westchester, and the result is two drug seizures. One for an undisclosed amount and the other for $200.

All because the Supreme Court has ruled that students do not have the same right to privacy that adults enjoy.

These same police forces argue that they do not have the resources to provide the kind of policing that we enjoyed in past years. Ottawa-Carleton has announced that it will adopt a next-day policy for minor crimes, meaning that if you want a crime investigated on the day it occurred you'd be better off calling FedEx. And yet it has the time and resources to go swanning about rural Eastern Ontario on bogus drug searches.

Ditto for the Upper Canada OPP. Strapped for manpower and resources, the detachment had to fight hard to keep its Winchester and Morrisburg offices open. And yet it can engage in this kind of massively expensive public relations exercise to nail high school students and demonstrate that the Supreme Court's decision was not handed down into a vacuum.

I know I'll sleep better in my bed at night knowing that police resources are being aimed at underage drug users rather than at the source and supply and I for one will not be satisfied until the entire high school population of Eastern Ontario is subjected to strip searches outside in mid-January.



Cross Roads

By Clarence Cross



When we got to the tables printed on the back covers of our school scribblers, I don't think I ever thought about how crazy some of them were: 12 inches to the foot; 3 feet to the yard; 5 1/2 yards to the rod; 320 rods to the mile.

Later I began to wonder how random and illogical these units of length were. I learned that these English units have been used for centuries; that the length of the first joint of a man's thumb was an inch; that his foot was, of course, a foot long; that a yard was the distance from King Henry VII's nose to the thumb on his outstretched arm. Other cultures used similar systems, but with different names, of course. I have no idea where "rod" came from. But it is said that a mile was a thousand paces, where thousand comes from the Latin, and a pace is a man's double step, about five feet. My father used to measure lengths by pacing it off, since we didn't have long tape measures in those days.

We have other units of length that are sometimes used: a "cubit" is the length of the forearm from the elbow to the tip of the middle finger; about 18 inches; the height of horses is measured in "hands" of four inches; the surveyor's chain of 66 feet devised by an English mathematicians, Gunter, about 400 years ago, is made up of 100 links (our early road allowances were one chain in width, and remains today on our back roads); sailors measure the depth of water in fathoms (6 feet), which is the length of his outstretched arms as he pulls up a sounding line hand over hand; a league is three miles, a nautical mile used in sea and air navigation is about one-seventh longer than a land mile; and so on.

This is just the muddle of measures used in the English system. But there were many others in use around the world, sometimes from one city to another. It's not much wonder that the French, after their Revolution two hundred years ago, decided on a brand-new system of weights and measures, which we call the metric system, and which is used almost world-wide today, the main exception being the United States.

I was at first surprised to find the dimensions of some village lots in Chesterville being given in chains and links, up until the 1880s. The official surveyor's map of Chesterville in 1891 uses the scale of four chains on the ground equalling one inch on the map. The Township maps in the 1879 Belden Atlas are either 50 or 60 chains to the inch.

Another area where we think the U.S. is out of step is in the matter of gallons. Actually the Americans still use the Queen Ann gallon which they brought over from England in pioneer days. But the British introduced a new Imperial system of weights and measures in the early 19th century, which Canada also adopted.

Perhaps we should direct our annoyance at the British rather than the Americans, as regards to the gasoline gallon. I am always frustrated in comparing the price of gasoline in the two countries, because I have to take account of both the money exchange rate, the size of the gallons, and the Canadian use of litres.

The scribbler table told us that four gills make a pint, two pints make a quart, and four quarts make a gallon. Have you ever run into any size of the gill? I haven't. But have you noticed how the breweries have tried to con us into calling a 12-ounce bottle a pint, when an Imperial pint is 20 ounces? By the way, I don't remember that our school tables told us how big a "mickey" was.

It is only recently that I have come to realize the problems that European farmers coming to Canada (and the U.S.) since the war, have faced in dealing with the change in systems.

The instructions on our machines and products; e.g., pounds per acre, must have been puzzling after their former use of kilograms per hectare. Bill Van Koppen, my former neighbour, says that he put metric out of his mind and began thinking and figuring in the British system.

I have just thought of another complaint. After years of calculating gas usage in miles per gallon, the authorities switched to litres per 100 kilometers. Why switch the formula around? Why not kilometres per litre? Perhaps it's because the smaller resultant figure wouldn't look good compared with the old days. This would be the same mentality that led the gas stations to quote prices in cents per litre. They hoped we would think the price has dropped.

I'm getting rather dizzy with all this figuring, and will stop here, without any mention of weights, areas, temperatures, etc.

Make This the Best Christmas Ever!

Cut Your Christmas Shopping Time and Budget Considerably By Shopping At Anyone Of These Chesterville Merchants.

Outfit Your Entire Family at Unbelievable Savings

- Gigantic Clearance on Men's & Ladies' & Children's Shoes
- Jeans - 50% off
- Ladies' Sweaters & Blouses - 20% off
- Ladies Dresses - 25% off
- Boys PJs and Underwear - 10% off
- Men's Green T-Shirts - $6.95 - Reg. $9.95

Men's Work Shirts & Lined Work Pants - 20% off
Children's & Men's Snowsuits 1 & 2 Piece - 25% off

Every In-Store Item Discounted 10%
December 14 - December 31

New Arrivals!
Kodiak Full Safety Work & Hiker Boots

A.T. DAVID'S
Community Shopping Centre Ltd.
Chesterville - 448-2370

Sensational Celebration Savings

NO Payments
NO Interest
For 90 Days
on $100.00 purchases (O.A.C.)

You'll find the perfect Christmas gift for everyone on your list!

- Christmas Decorations
- Tole Painting Pieces
- Area Rugs, Carpet & Vinyl & Hardwood Flooring
- Toys
- Car Starters
- Power Tools
- Giftware
- Gift Certificates

Save Gas & Time - Shop Local!

Cotnam True Value | **Curran Carpet Centre**
448-1005 Chesterville 448-2068

STRETCH YOUR Holiday BUDGET

All **Gloves & Mitts** Save 15% off *Reg. Price*

Work Boots *1974L Wildsiders* Special $99.99 Reg. $119.99

Regal **Dog Food** Special $11.50 540-359 Reg. $12.99

All Mailboxes *Rural & Scenic* Save 10% off *Reg. Price*

Exide Batteries *Automotive & Commercial* Save 10% off *Reg. Price*

Natural Select Scoopable **Cat Litter** Special $9.50 20 kg 538-300 Reg. $10.99

Prices In Effect Until Dec. 19/98

CO-OP CO-OP STORES FS

Main St., Finch
984-2450
- Hours -
Mon. - Thurs. 8am-5:30pm;
Friday 8am-5pm
Saturday 8am-5pm

33 King St., Chesterville
448-2377
- Hours -
Mon. - Thurs. 8am-5:30pm;
Friday 8am-8pm
Saturday 8am-5pm

MAXXUM HTsi

NEW MAXXUM



Life Is Opportunity Capture It!

$489.99

Everything you need in an AF SLR camera is at your finger tips.

HTsi Zoom Kit includes HTsi Body with AF 35-70 Lens

MINOLTA

Wayne LaPrade Photography
Industrial Drive
Chesterville - 448-2852

Shop Locally!

Chesterville Merchants have extended their store hours!

Most stores open till 9pm Monday to Friday, Saturday till 6pm until Christmas

---

Holiday *Gift Specials*

Hawkins Cheezies 300g	$1.99
Crest 3 pack 3x170ml	$4.99
Misty Mints 180g	$1.79
Lifesavers mega cane or mega pop 150g	$1.29
McCormick's Assorted Bag Candy 200g-300g	$1.29
Designer Colognes	10% off
Perfumes - CK One - Red Door - CK Be - Oscar de la renta *and more!*	
Perfume & Gift Sets	10% off
Cologne - Exclamation Blush - Waterdance - Vanilla Fields *and more!*	

SEAWAY VALLEY PHARMACY
21 Main St., Chesterville 448-2492



- Fleece Blankets (Assorted Sizes)
- Quilt Frames & Tote Bags
- Knitting Baskets • Teddy Bears
- Candles • Crafts

25% off *All Xmas Craft Supplies and Fabric*

Gift Certificates are available

10% off Senior Days

Flair With Fabrics
6A Water St., Chesterville 448-9032
Open : Mon.-Thurs. 9am-5:30pm, Fri. 9am-8pm
Sat., 9am - 4pm. Extended Xmas Hours Dec. 17-23
Mon. to Fri. 9am-9pm.

FOR SOMEONE *Special*

SWAROVSKI
CRYSTAL MEMORIES



Christmas Tree $57.00

Gingerbread House $57.00

Locomotive $57.00

SWAROVSKI

FANTASY TAKES FLIGHT



The myth of this free spirit of the heavens comes to life with "Fabulous Creatures" - The Pegasus. Boldly captured in brilliant full cut Swarovski crystal, this 1998 Annual Edition is available only to members of the Swarovski Collectors Society. Come visit us and learn about the many wonderful benefits of SCS membership.

Angel Annual Edition 1998 $95.00

SWAROVSKI
CRYSTAL MEMORIES

The Brookslyn
King St., Chesterville - 448-2804
Extended Hours Start Thurs., Dec. 17

Colour It Christmas and Win



Children's Colouring Contest

For kids 3 to 6

and

7 to 10

First prize in each category: $10 and your picture in *The Chesterville Record*

Deadline is Tuesday, December 22

Entries can be dropped at *The Chesterville Record*

(use front door mail slot after hours)

This ad is sponsored by the following community minded businesses.

Becker's

Your Local Convenience Store

King St., Chesterville

Open Christmas Day - 9am-6pm

Let Us Serve You

Louis' Restaurant

Fine Dining at Affordable Prices

Serving Canadian • Italian and Chinese Food

1 King Street

Chesterville - 448-2051

Chesterville Agricultural Society

Happy Holiday

KAREN'S HAIR STUDIO

Karen Parker -Neville



Look your best this Holiday Season with a hair style that fits your look and lifestyle.

Main St. North,

Chesterville • 448-2152

MONAST BACKHOE AND HAULAGE LTD.

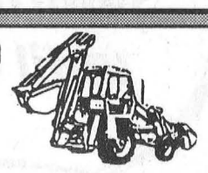

• Screened Top Soil & Sand

• Pitrun • Sandfill • Gravel •Granular A

Dozer • Hyhoe • Truck • Backhoe Rental

Licenced Septic Bed Installation

Snow Removal

448-2856 Chesterville 448-2168

GERALD STEWART CARTAGE

• Top Soil • Truck and Backhoe Rental • Snow Removal

Chesterville • 448-3221

Sears Catalogue Shopping Centre CHESTERVILLE

Call Toll Free

1-800-267-3277

Shop By Phone 24 Hours A Day

CHRISTMAS HOURS:

Monday - Friday: 9am - 5:30pm

Saturday: 9am - Noon

The Hair Loft

Karen Edgerton-Barkley

Great Looks at Good Prices

South St., Chesterville

448-1847

For all your petroleum product requirements!

• Diesel Fuel • Heating Oil

• Gasoline • Ethanol

Plus...friendly, personalized service at competitive prices.

Call us today!

MACEWEN PETROLEUM INC.

MAXVILLE

18 Adelaide St.

527-2100

CHESTERVILLE

20 South St.

448-2574

Fax 448-2811

Nestlé

Canada Inc.

Chesterville - 448-2338

MacEwen Chesterville

KELVILLE'S GAS & SNACK BAR

Brian Villeneuve - Proprietor

38 Main Street

Chesterville - 448-3938

Countryman LTD.

ELECTRIC

RESIDENTIAL • COMMERCIAL • WIRING



Stand-By Power Systems Installations Sales & Service

HWY 43 CHESTERVILLE - 448-2474

TCS Cantata Thursday

WILLIAMSBURG – The students and staff of Timothy Christian School will be performing their Christmas Cantata, "Sing Gloria," Dec. 17 at the Christian Reformed Church in Williamsburg.

The show begins at 7:30 p.m., and refreshments will be served afterward.

The school holds a Christmas Cantata every other year, and the public is invited to come out and see the results of many hours of practicing.

Holiday bustle

The *Chesterville Record* looks forward to serving you through the holiday season, but as usual, the holidays bring new deadlines and office hours. Our next issue will be distributed a day early, on Tuesday Dec. 22, so our advertising and news deadlines will be noon on Monday the 21st. Our office will be closed at noon Dec. 24, and will reopen Tuesday, Dec. 29, with deadlines at noon that day. And we'll be closed at noon December 31 and all day Jan. 1. Our normal schedule resumes after that. Also, watch for information about our Babies of '98 feature.

Funds to help WDMH with Y2K compliance

Greg Hewitt
Record Editor

WINCHESTER – The provincial Ministry of Health will give Winchester District Memorial Hospital $435,756 to ensure the so-called millennium bug doesn't strike hospital equipment. And with the Year 2000 Compliance grant comes another $125,020 in transition funding, to help the hospital address short-term financial pressures.

The Winchester grants are part of $400 million in new funding for Ontario hospitals announced by the province Thursday. The ministry explains the Year 2000 Compliance, or Y2K funding, is necessary because as the year 2000 arrives, computers whose chips use two-digit calendar references will assume it is the year 1900, and "unless the appropriate software and device changes are made, many computers will either operate improperly or cease to function. The health sector implications of this problem on medical equipment could prove to be far-reaching, time consuming and difficult to identify and remediate."

Keith Robinson, the hospital's vice president of financial, information and administrative services, said Tuesday it was known money was coming to help fight the Y2K problem, but the actual amount was a pleasant surprise. He said WDMH is still in the process of identifying its requirements.

The $125,020 transition amount, Robinson said, helps the hospital with three areas of "financial pressure" specifically, including two-per-cent wage settlements for its registered nurses and a cap on how much the hospital can bill OHIP for radiology services. Also, Robinson said, an additional wage increase for the hospital's CUPE members, who are now engaged in centralized bargaining at a province-wide level, is a possibility as well.

"These are the types of financial pressures we've been dealing with this year. So effectively, it's spoken for. It's not new money," Robinson said, adding Christmas is "merrier" at WDMH this year than it would have been without the additional funds. "We had concerns whether we could meet these obligations without incurring a deficit."

The transition funds come out of recommendations of the Hospital Financial Issues Advisory Group, which was established this summer by the provincial government to examine short and long-term funding issues for Ontario hospitals.

The Ministry of Health says while many hospitals have been successful in increasing their cost efficiency to address financial pressures, others have experienced difficulty. The full amount of transition funding will be delivered to WDMH on December 31 this year.

The Y2K funding for WDMH is part of $300 million the promised has pledged to help tackle the millennium problem across the health care sector. Just over two-thirds of the allotment will be paid by the end of this month, with the remainder to be paid on April 1, 1999.

It was also announced last week that Cornwall General Hospital will receive $230,870 in transition funding and $804,382 in Y2K funding, for a total of $1,035,162.

Hotel Dieu Hospital in Cornwall will receive $12,639 in transition funds and $999,714 in Y2K dollars.

SD express concerns over Taxpayer's Act

Sandy Bierworth
Record Staff

WILLIAMSBURG - South Dundas council is bracing itself for another strike from the provincial government as Bill 79 makes its way through the system.

The Fairness for Property Taxpayers Act, if passed, will force municipalities to limit commercial property tax increases to 10 per cent in 1998 and five per cent in each of the next two years.

The bill comes after businesses across the province saw skyrocketing totals on their tax bills this year.

South Dundas clerk Bill Horner told council at its regular meeting Thursday the bill may be passed in government as early as Dec. 17.

"I'm not sure how it will affect us but I know we're going to have to deal with it. I've been trying to figure out the budget totals but it doesn't work. I don't know how we're going to do this, but we're going to have to keep it separate from the interim tax bill."

Decisions about how to implement Bill 79 locally will be made at the county level. The legislation does not affect residential properties.

In a letter forwarded to the provincial government by the Association of Municipalities of Ontario, pleas to keep Bill 79 at bay were addressed.

"(Bill 79) is an over-reation to a manageable number of property tax increases. Our evaluation is that it does not afford the protection for small businesses that it was intended to provide. Our associations are opposed in principal to Bill 79 in its entirety. The 10-5-5 capping provisions are an unnecessarily broad and complicated solution to what is a manageable and limited problem.....collectively, our associations have significant concerns with Bill 79. It is imperative that the municipal tax billing process not be further delayed or complicated as this has already resulted in tremendous costs to municipalities in 1998. This must not be allowed to spill over into 1999."

Mayor Johnny Whitteker summed up the first year of amalgamation and the issues it raised.

"This year has been a circus and the clowns are at it again."

WRAP UP SOME HOLIDAY SAVINGS

Wrap up a winning holiday with a little help from these friendly Finch Merchants.

Great selections and super holiday prices are all waiting instore for you!.

Great Stocking Stuffers

"Toys, Toys, Toys" and more Toys

Stocking Stuffers
Candy for Everyone
Decorations
Party Snacks
"New" Dollar Items

Make sure you stop by for your Holiday Supplies *at the*

FINCH VARIETY STORE
984-2090
8am to 10pm
7 Days a Week

Wrap It Up!

For special gifts for all the folks on your list!
Potpourri • Candles • Prints • Picture Frames • Wind Chimes • Calendar Frames • Calendars • Teddy Bears • Enamelware • Clocks • Baskets • Seasonal Home Decorations and • Wooden Furniture

OPEN 7 days

Green Gable Gifts
(Located at Karen's T.V. & Appliances)
Hwy 43 W.,Finch 613-984-2050

Santa's Helpers Sale

PAY NO GST on Panasonic Boom Boxes

(In-Stock only)
5 models to choose from

KAREN'S T.V. & APPLIANCES
Hwy. 43 E., Finch - 984-2050

Holiday SAVINGS

Schweppes 2L Gingerale 99¢
Humpty Dumpty 170g Potato Chips 99¢
Fairlee 2L Orange Juice $1.39
Parlour Ice Cream $2.99

D & D Market
Finch - 984-2270

Savings From Santa

Gift Baskets
For That Hard To Buy For Person
Starting at $35.00



Available From
Chez Mercedes Gift Shop
"Gifts For All Occasions"
Open 7 days a week
Finch - 984-0151

'Tis The Season To Save

DIGITAL SATELLITE PROGRAMMING
EXPRESS VU (Canadian Satellite)
Starting at $7.95 per month

December Special
$200.00 off

CARL'S SATELLITE ANTENNA SALES AND SERVICE
CARL BECKSTEAD
FINCH, ONT.
EST 1960
ALL PROGRAMMING NEEDS
984-2540

Santa Claus tours Finch





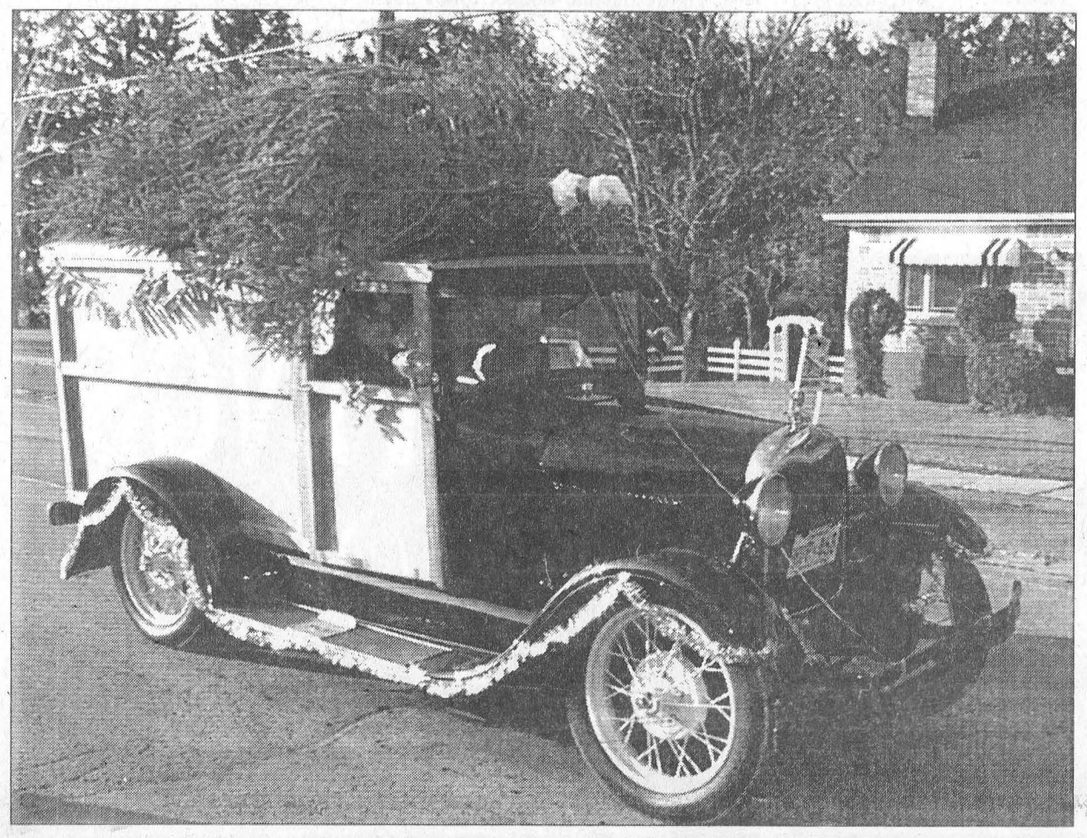



Festive friends

Above, left, Wesley Manley pulled a festive wagon along the parade route, winning one of the two prizes for best costumes in the Finch parade Saturday afternoon. Above, rigth, a few parade participants enjoyed holiday stories in a cozy setting. Left, an old fashioned car toured the parade route with a bushy Christmas tree attached to its roof. Right, the jolly old man himself perched his sleigh atop a Finch fire truck.

Record Photos - Bierworth

SHOP THESE WINCHESTER MERCHANTS

Extended Store Hours begin December 14 at most stores

HAVE A BRILLIANT CHRISTMAS!

Over 200 pairs 10 to 14 kt Earrings to choose from, starting at $16.95 Gold, Pearl, Ruby, Sapphire, Diamond

Our Ring Selection is better than ever and our prices are great! Over 300 to choose from

Open Sunday, Dec. 20, noon-4 pm

We have something for everyone – plus free gift wrapping

- FOR HER - Watches by Celebrity, Bulova, Cardinal starting at $29.95 (150 to choose from)
- FOR HIM - Bulova, Caravelle, Cardinal Watches (150 to choose from)
- Tie Tacks, Tie Bars
- FOR EVERYONE - Wineglasses starting at $4.50
- China Mugs, Cups & Saucers
- Sun Catchers
- Cherished Teddies
- Mary's Moo Moos

ANNABLE'S JEWELLERY
513 Main St., Winchester 774-2102
Open 9 am-9 pm until Christmas

GREAT GIFT BASKETS FOR FAMILY AND FRIENDS

Cheese Baskets are a gift that is always welcome. Stop by and check our display.

See us for stocking stuffers, Gourmet Village products, Country Home candles, plus trays for entertaining.

CASS BRIDGE CHEESE HOUSE
Hwy. 31 at Cass Bridge, Winchester • 774-3353
Hours: Sun. 10-5; Mon.-Sat. 9-5:30

SOREL KAUFMAN CANADA
Rugged. Canadian. Original.

Men's and Ladies

Slip into the comfy, cozy world of Sorel.

SOREL PEGASUS

- Exclusive, anatomically designed Footbed insole
- Genuine suede insole absorbs moisture
- Flexible and slip-resistant outsole for added comfort
- Unique three-ply upper construction helps retain shape and last longer

The CountryBoy The CountryGirl The Country Attic The Country Sole

THE COUNTRY SOLE
494 Main St. E., Winchester
774-3341
Store Hours: Mon.-Wed. 9-5:30; Thurs.-Fri. 9-9; Sat. 9-5

SAVE YOUR RECEIPTS FOR OUR 1/2 PRICE SHOPPING PROMOTION

FREE GIFT WRAPPING WITH YOUR PURCHASE

Open 9-9 starting Dec. 10; Sat. 9-5; Sun. 12-4 in December

Bring your friends home for Christmas! Now available for a limited time only

FREE Toys or Coloring Books or Buttons and Pins

AUTOPRO SPARKY & PRISMO

There's a gift for every service customer

Enter our draw until Dec. 24, 1998

With Autopro, everybody is a WINNER!

Remember: Gift Certificates available for the special person! Give a Car Cleaning, Oil Change or Remote Start Any Price or Budget

MORRISBURG AUTOPRO
Hwy. 2 East, Morrisburg
613-543-CARS (2277)

AUTOPRO

WINCHESTER AUTOMOTIVE SERVICES
Hwy. 43, west of Hwy. 31, Winchester
613-774-3189

Half & half

Newington-area resident Jim Boyd, left, collected a cheque Monday for $788 after his ticket was drawn Saturday in a 50-50 draw held by the Finch & District Lions Club. Presenting the cheque is new Lions member and 50-50 chairman Chad Brownlee. The Lions, who also take $788 from the draw, will put the funds toward their community projects. The Finch & District Lions are also in the midst of their Christmas cake campaign at local seniors homes and group homes.

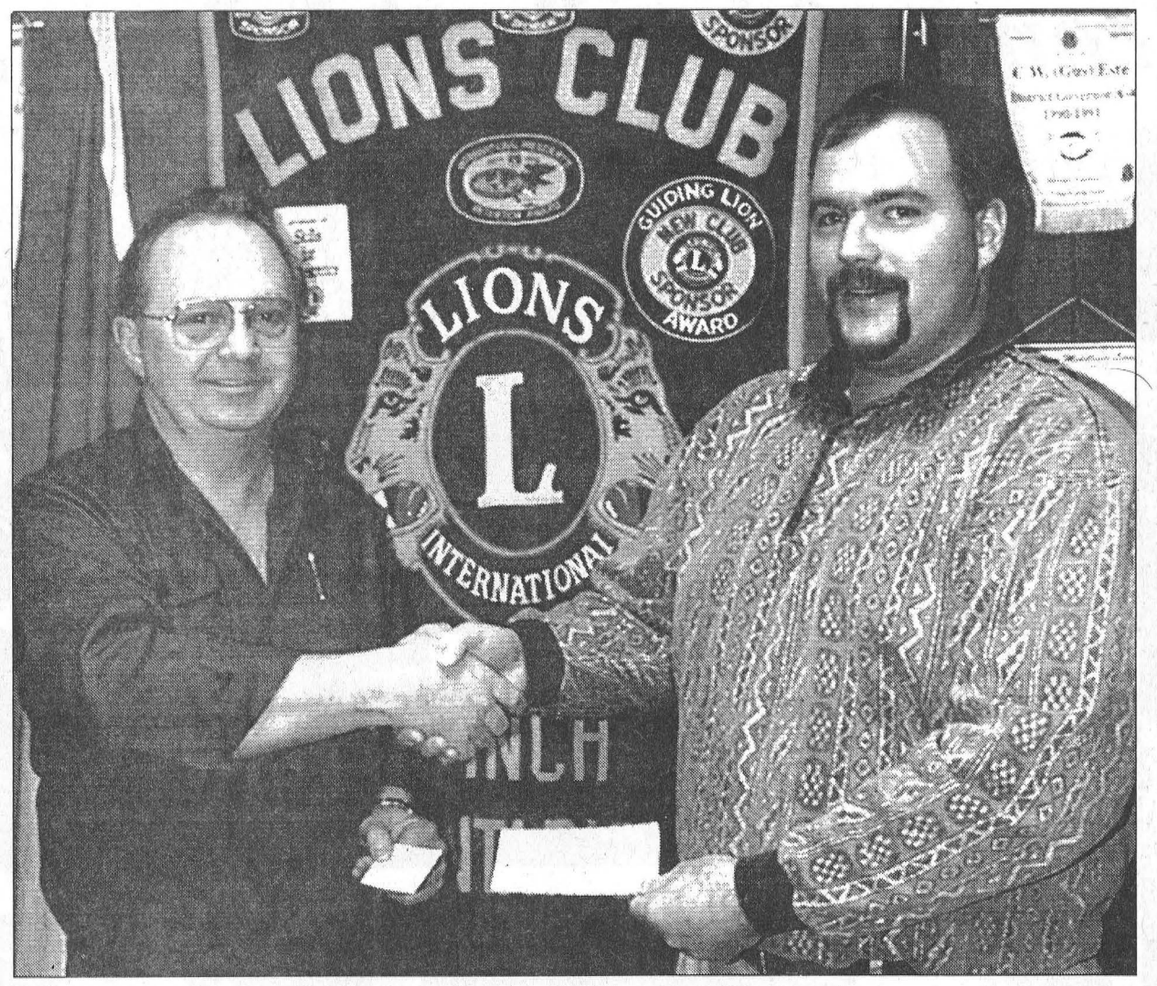

Legion News 434

The second phase for the new building has been given the green light at the special meeting held on Dec. 9. The membership voted 48 to 5 that the building committee can seek the assistance of an architect or a consultant regarding a suitable building for the Chesterville Legion.

Gord MacDonald, who is a member of the Chesterville Legion, displayed a model of a building he designed as a possible new home for the Legion. He also showed slides and explained the layout of each level. This was very informative and the members who watched liked what they saw. I want to thank Gord MacDonald for his time and effort as he has done a great amount of work and has shown extreme interest in the new building.

During this meeting, Sandy Wicks, president of the Ladies Auxiliary donated another $700 towards the new building on behalf of the Ladies Auxiliary. The members of the Legion want to thank the Ladies Auxiliary for the generous donations.

On Sat., Dec. 19 the Ladies Auxiliary will be holding their Christmas bingo. The normal games and prizes along with a jackpot of $800, to be won by some lucky player. There will also be four draws for $25 gift certificates. If you have nothing to do and would like to win a nice Christmas present come to the Legion on Sat., Dec. 19 and try your luck.

The Legion dance on Sat., Dec. 19 will have "Diamond Country" providing the music for the dance. This was a popular band at the Legion before and would like to be again. So for an enjoyable evening out before Christmas, come to the Legion.

There are still a few tickets left for the New Year's Dance. As a limited number are being sold and you don't have yours yet, don't wait because they may be all gone. The cost is $30 per couple, or $15 a single with a meal included. Music will be provided by "Easy Country" from 9pm-2am.

There are still some members who haven't got their 1999 membership cards. Whatever your decision is for 1999, let Gord Machardie know so he can get everything finalized by the end of the year. You can contact him by calling 448-1129 or 448-1050 or drop by the Legion, as the cards for Chesterville and area are at the bar..

On Mon., Dec. 21, the general meeting for the branch will be held at 8pm. This is also members night with refreshments available after the meeting.

At this time I want to congratulate the members of the dart team which represented the Legion at the Zone Dart Tournament in Greely on Dec. 5. The team came in second place and has qualified to go to the next level, to be played in Kingston in Feb. The members of the team are Randy Elliott, Peter Elliott, Bobby Harper and Shannon Groves.

Players are needed for the Euchre Tournament in Prescott in January.

- Vern Williamson
President,
Branch 434

VILLA LONG SAULT VILLA

Independent Living in a Country Setting



The Long Sault Villa seniors residence, situated close to the banks of the beautiful St. Lawrence River, has been fully renovated and modernized. New owner, Henri Lecours, invites you to see all that is available for an independent and enjoyable lifestyle in a country setting.

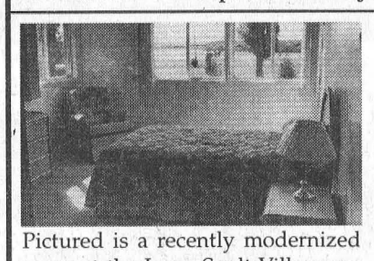

Pictured is a recently modernized room at the Long Sault Villa overlooking the St. Lawrence River.

- Eight different models of Standard Private units starting at $38 per day.
- Semi-private accommodations at $34.50 per day.
- Respite Care, and Vacation Care Available.

For Your Personal Health
- ≈ Bi-Weekly Doctor's Visits
- ≈ Registered Nurse (Staff)
- ≈ Attendant Care Services
- ≈ Pharmacy Services
- ≈ Medication Storage and Dispensing Service

To the Long Sault Villa
It's a comfortable drive from:
- ≈ Cornwall.....10 minutes
- ≈ Finch .....20 minutes
- ≈ Ingleside.....10 minutes
- ≈ Morrisburg ...20 minutes
- ≈ Iroquois.....30 minutes

53 Plaza Drive,
Long Sault, Ontario KOC 1P0

Henri Lecours, B. Comm.
Owner

New Owner: New Administration
For Private Viewing Call (613) 534-2307

Good things come in mall packages.

Gift shopping is so easy, if you know where to look. Wrap it all up at the Moose Creek Mall.

Holiday SAVINGS

Casual, Comfortable, Classic Jeans

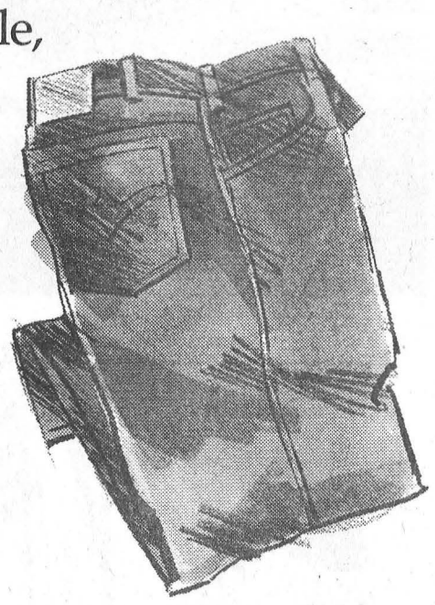

LEVI'S Red Tab $49.99

Richard's Men's Wear
Moose Creek Mall
Moose Creek - 538-2465

Wrap UP Holiday Savings



You're sure to find just what she'll like at

Chez Thérèse
Ladies Wear

Moose Creek Mall
Moose Creek - 538-2333

All Winter Jackets & Coats
20% off suggested retail price
Sizes 6 - 44 petite and regular

Save Now On Exciting Evening Looks For All Your Holiday Parties

Selected Group of 2-3 Piece Suits & Plaid Blazers
30% off suggested retail price

Many in-store specials too numerous to list shop Early For Best Selection

• Gift Certificates Available •

FREE Gift Wrapping for Men



BUSINESS HOURS:
Mon. - Tues. 9-6
Wed. & Sat.: 9-5
Thurs. & Fri.: 9-9

Santa's Helpers Sale

Last Minute Gift Ideas!
- Leather Handbags
- Leather Wallets (Ladies Only)
- Canadian Leather Winter Boots (Men's & Ladies)
- Gloves

Try Our New Moccasins

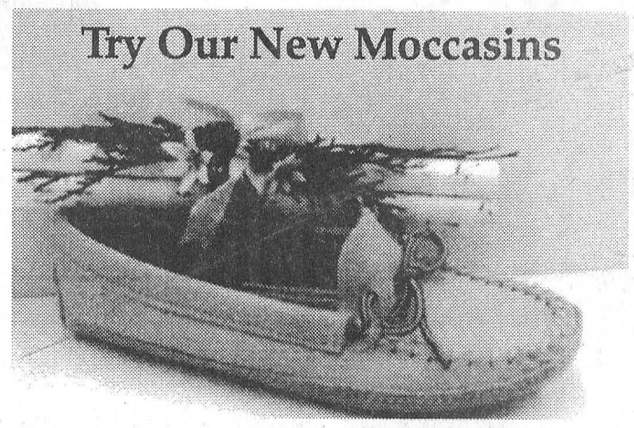

GIFT CERTIFICATES ▮ Free Gift Wrapping for Men

VIMI SHOES
Moose Creek Mall
Moose Creek - 538-2475

VISA MasterCard

Holiday Savings Can Be Found At The Moose Creek Mall

Shop Monday to Wednesday 9-5pm; Thursday & Friday 9-9pm; Saturday 9-5pm

Interac DIRECT PAYMENT

Chesterville welcomes friendly visit from Santa



Left, MB Foster and Associates brought Santa's workshop to the streets of Chesterville Saturday morning as the village presented its annual Santa Claus parade. Right, The boy scouts set up camp on one of the floats in the parade.







Far left, top: North Dundas councillors Gail Parker and Roger Cole took an old-fashioned buggy ride through Chesterville as part of the parade Saturday. Far left, bottom: It was storytime for some parade participants. Left, local children got to meet Santa Claus himself at the community centre following the parade. Below, middle, George Countryman rides the parade route in his small Shriners' car; and below, the Jasper Jazzers kept parade watchers bobbing to the beat from atop the float for Jasper's Fine Desserts Cafe. The band can be seen at the cafe every Friday evening 8 to 10 p.m.







Below, one float in the Chesterville Christmas parade brought parade watchers to Whoville, the fictional town in the famous Dr. Seuss book "How the Grinch stole Christmas'. Bottom, middle: Frosty the Snowman made an appearance at the parade and bottom, far right, the Rotary float was right on time for the event.

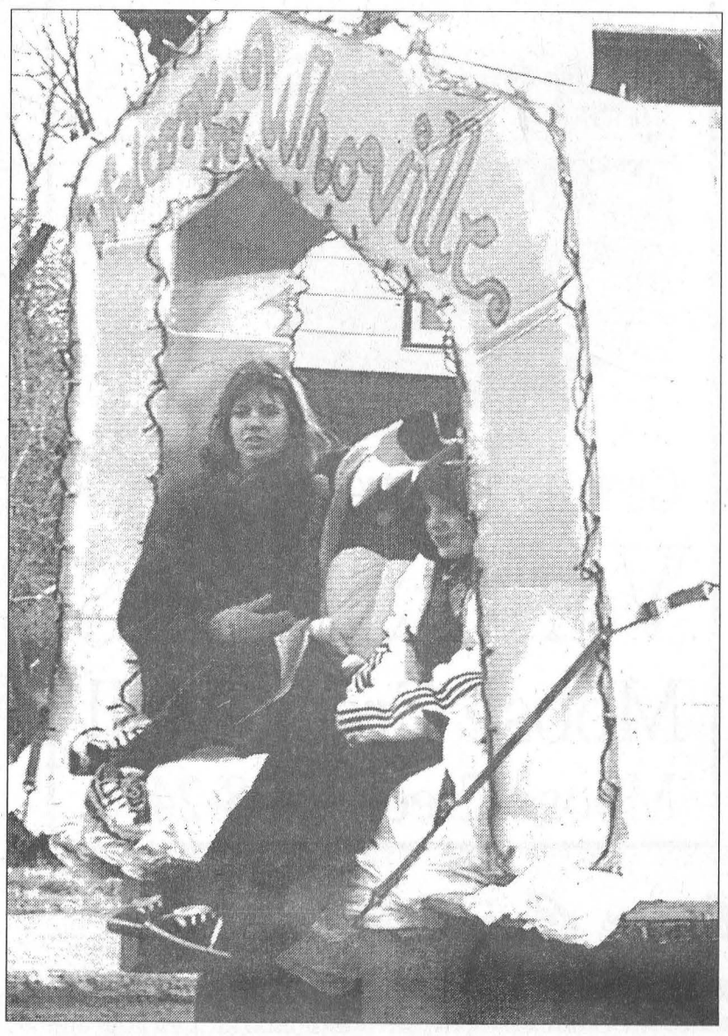



Record Photos - Bierworth

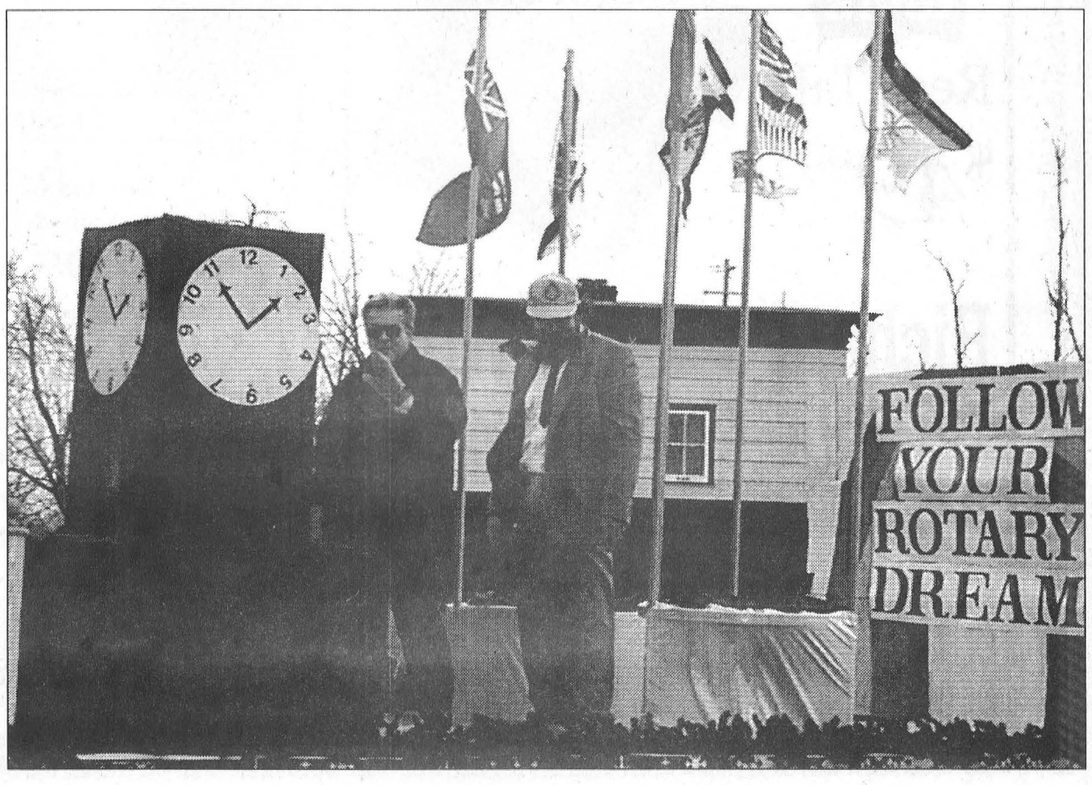

LETTERS

R-O council urges end to labour dispute

To the editor:

The membership of Rothwell-Osnabruck (R-O) School Council wishes to express its disappointment with both the Upper Canada District School Board and the Ontario Secondary Teachers Federation and their inability to come to an agreement to this current labour dispute. Our students on the secondary end are not able to participate in sports teams, band and extra curricular activities. They are also not able to get extra help with school work.

We feel that this dispute has gone on long enough. We are now urgently asking you the taxpayers to support our efforts by faxing, e-mailing, phoning and writing the two parties involved. The teachers federation: Tom Nephin, Chief Negotiator OSSTF, Greg McGillis-OSSTF president -613-258-2410, fax 613-258-2788, e-mail - office at osstf26.com. Upper Canada School Board: Joe McKeown-Chief Negotiator-e-mail mckeowj@lboe.edu.on or Gino Giannandrea, Director of Education, e-mail giannandreag@icbe-com or fax at 613-342-0277 or phone at 613-342-0371. School board chair: JuneTimmons at 613-256-1582, fax at 613-256-6823 or e-mail at timmonsj@lboe.com. Please let your concerns be heard for the sale of our secondary students. With everyone working together we can make a difference.

Michael Mulitze
Chair, R-O School Council

Turkey and ham winners put on a happy face

To the editor:

First, I would like to congratulate the winners of the second annual Happy Face Nursery School Ham and Turkey Draw. Winners of the two 20 pound turkeys are Carol Heymans of Winchester and Shelly Horner, also of Winchester. Winners of the two 10 pound hams are LoriLee Quinn of Finch and Cliff Goodman of Mountain. Congratulations to all winners!

Next, I would like to thank Mike Dean's Superfood Store for donating all of the prizes and especially Chris Laflamme for all his help in setting up the donation.

And finally, I would like to thank all the parents at the Happy Face Nursery School who helped sell and buy the tickets and to Leah Hagedorn and Sheryl Giberson, our incredible fundraising team

Leslie Johnson, President
Happy Face Nursery School

Briefly

Event successful

MORRISBURG – Upper Canada Playhouse is calling its recent Homes for the Holidays Christmas Tour fundraiser a success. The event featured tours of decorated South Dundas homes, followed by a Dec. 5 Victorian Tea at Lakeshore Drive United Church that was attended by 350 people. Overall, the event raised $5,000 of much-needed funds for Upper Canada Playhouse. Organizers are thankful to those who helped make it a success.

Ice warning

WINCHESTER – Provincial police are warning motorists to beware of black ice, which was blamed for a number of collisions in the past week. Black ice, which can hard to detect, appears on roadways especially during morning hours, and when roads are otherwise clear of snow. Police advise motorists to reduce speed, increase following distances and allow additional time for travel. Motorists are also advised to watch for deer along highways in Stormont and Dundas counties.

Cigarettes taken in store B&E

Seaway Valley Crime Stoppers this week is asking for the public's help in solving smash-and-grab incident in Chesterville early on Dec. 13.

Just before 4 a.m., the MacEwen gas bar in Chesterville was broken into, and thieves stole 25 cartons of Players Light cigarettes.

A vehicle described as a 1980 to 1986 Chevrolet of full-sized GMC, dark in colour and with an automatic transmission, was seen heading north on County Road 7 shortly after the incident.

If you have any information on this or any other crime, call Seaway Valley Crime Stoppers toll-free at 1-800-265-TIPS.

If your tip leads to an arrest, you may qualify for a cash reward of up to $1,000.

You don't have to reveal your identity to help solve a crime; your anonymity is guaranteed, even when a reward is given.

valu-mart

WHEELER'S valu-mart

MORRISBURG VILLAGE PLAZA 543-2802

Pick up your copy of our 8 Page Flyer in the store
Sale in effect until Friday, December 18th, 1998

OPEN MONDAY TO FRIDAY 8 A.M. – 9 P.M.; SATURDAY 8 A.M. – 6 P.M.; SUNDAY 9 A.M. – 5 P.M.

BLADE ROAST BONELESS
Pot Roast cut from Canada A, AA, AAA Grades Beef Chuck
3.73/kg
1.69 LB.

ORANGES NAVEL SEEDLESS
California Grown Juicy Producy of U.S.A.
4 lb. bag
1.99

CLOVER LEAF ALBACORE TUNA
Solid White in Oil or Water
170 g tin
1.99

NABOB GROUND COFFEE
Tradition, Regular, Fine or Extra Fine
300 g pkg.
2.79

KELLOGG'S RAISIN BRAN OR RICE KRISPIES
700 g cereal
775 g box
1.99

COTTONELLE BATHROOM TISSUE
Hypo-allergenic 2 Ply JUMBO 8's or 12 roll pkg.
2.49

HOLIDAY SPECIAL
BEGINNING SATURDAY, DECEMBER 19TH
SELECTED VARIETIES - DIET OR REG.
CANNED DRINKS
PEPSI, COKE, CANADA DRY
4.99
24 x 355 ml tins

POINSETTIA
5-7 Blooms per 6 Inch Pot Assorted Colours
4.99 EA.

CYCLAMEN
Colourful Blooms 6 Inch Pot
6.99 EA.

PRESIDENT'S BLEND WEST COAST DARK ROAST COFFEE
Extra Fine Grind
3.99

PRESIDENT'S CHOICE CHOCOLATIQUE DELUXE BISCUITS
IMPORTED
8.99

valu-mart
fresh ways to save

record classifieds

VISA

Classified Advertising Deadline 12 pm Tuesday. Phone orders by Visa or Prepaid only. Call 448-2321. $4.00 + GST Minimum for 20 words. Extra Words 20c each.

FOR SALE

FOR SALE - Modern kitchen table, 4 chairs, extension leaf, $125. Call 984-0597 after 6pm
19

HOUSE FOR SALE BY OWNER
4 Bay St., Iroquois. 3-bedroom sunny family room; with gas fireplace, forced air gas furnace with C/A, heated garage, finished basement, 2 bathrooms, new roof. Call 613-652-4539.
19

FOR SALE - Eight beautiful Doberman puppies for sale, with very good temperments. Mom and dad on site; will be ready to leave in December. Call 613-346-2525.
19

FOR SALE - Portable band sawmill, saws 25 feet long by 36" in diameter. Call 613-346-2525.
19

FOR SALE - Long-haired beaver fur coat, size 14-16, matching hat, $525; Vilas Hard Rock red maple table, 36" x 48", 12" drop leaf on ends, extends to 72", 4 ladder back chairs, $600. Call 747-9848.
19

FOR SALE - Ribbed blue fox fur coat, size 12, $350. 448-2299.
19

FOR SALE - Round bales of hay, Haban 3-pt. hitch corn sheller, cedar fence posts, small machinery suitable for hobby farm. Phone 346-2382.
19

WANT THAT PRIVATE OR DEALER VEHICLE, but can't get finance? Call Car-0-line Autos, we will buy it for you. Call for details 448-2488.
19-1

FOR SALE - Air-tight wood stove and Selkirk chimney; also dry firewood. Call 448-3527.
20

FOR SALE - Canon colour BJC 4100 printer (bubble jet), $100. Call 448-3530.
19

FOR SALE - Round bales of hay, 4'x4', no rain, stored inside, $20 per bale. Call 537-2341.
19

FOR SALE - Slide-in camper, 9ft, nice shape, stove, fridge, hot water, shower, sinks, toilet, furniture, $2,495. Call Bob 448-2228.
20

FOR SALE - 1994 Yamaha snowmobile 600 VMAX, low kilometers, mint shape; $3,995. Call Bob 448-2228.
20

FOR SALE - Four pairs of new cowboy boots, two size 9, one size 10 and one size 11; one new horse collar, 28"; double nylon harness for heavy horses, new; 100' plus rope, 2", from shipyard; 2 new show halters, 1 yearling and 1 full size, an animal insulated water trough (energy free). Call 448-1954.
19

FOR SALE - Mixed dry firewood. Call 448-2754.
20

FOR SALE - At low price! 1x3 8'-.64; 2x4 8'-.99; 10'-1.29; 12'-1.59; 2x6 8'-1.39; 12'-2.39; 16'-3.99; waferboard 7/16-7.99; 5/8 or 3/4-8.99; asphalt shingles 20 to 30 years;-7.95; natural parquet-.45; floating floor-1.49 ft; door lauan-12.89; colonial 16.94; steel-3295; #1 pre-glued tile-.44; rug-3.99 yd. Discount of 5% on all purchases of $2,000 and more. Imperfect materials... perfect prices! First quality materials... unbeatable prices! Bargain Building Materials 819-986-5720.
19

FOR SALE - Barn available for boarding heifers until May or June. Call 613-933-4543.
20

SNOWMOBILERS
Low prices on Kimpex parts and accessories. You can buy somewhere else and complain about the money you spent or buy from us and brag about the money you saved. MacDonald's Small Engine, 13135 Froatburn Rd., tele: 543-3560.
19

FOR SALE - Stanley steel garage door with lock and key, 9' x 7', $100. Phone 448-2957.
19

FOR SALE - Aluminum Andy Cap, insuslated camper off a 1988 Ford F150 pick-up truck. Phone Stewart at 535-1357. Best offer.
19

FOR SALE

FOR SALE - Used railroad ties $5 and bridge ties of various sizes and lengths also available. Delivery at nominal cost, if desired. 346-5574.
34tfc

FIREWOOD FOR SALE - We deliver. Call 984-2827.
28stfc

FOR SALE - Scratch chicken & cattle feed, cracked corn $10/88 lb. bag. Cleaned horse oats $10/88 lb. bag. Please call ahead for pick-up. Phone 984-2849, 984-2427 or 984-2258.
33tfc

FOR SALE - New and like new - fridges 10, 12, 15, 18 cu.ft. white or almond. New chest freezers 7, 10 and 12 cu.ft. New and like new brand name washers, dryers & stoves with warranty. Courville Appliances 448-3463.
12stfc

FOR SALE -Lifeshaper, glide-type exercise machine. Includes video. 1-year-old, $100 ($200 new).Call Astrid at 774-2119.
14stf

APPLES AND PEARS
McIntosh, Cortland, Empire, Spartan, Northern Spy, Red Delicious, Russett, Tolman Sweets, Crispen, Cider, products.
Gift Shop
Smyth's Apple Orchard
Dundela, 652-2477
6 km west of flashing light in Williamsburg
14tfc

FOR SALE - Gift baskets available for all occasions: births, anniversaries, and sympathies from Chez Mercedes Gift Shop, Finch.
11tfc

FOR SALE - One Australian oil skin coat, men's XXL, long, black, $150. Call 613-989-2146.
11stf

FOR SALE - Nordic track ski machine model 350; also round/square dance clothing. 448-3369.
11stf

FOR SALE - 1992 Suzuki Swift GLX, 4-door, standard, 16 valve, 4-cylinder, power brakes, power steering, power windows, air conditioning, original owner, KROWN rust proofed since new. Great fuel economy! Priced to sell. Call 443-9016 .
13stf

HOUSE FOR SALE - In residential area, large lot 71' x 212', interior 2,462 sq. ft. Large main floor and 1-bedroom apartment upstairs, 85 Albert St., Chesterville, Ont. 448-2373.
13tfc

FOR SALE - Solid honey oak table with extension and four hoop-backed chairs, in like new condition, $950; also, single mattress & box spring. $200. Call 774-2879.
15stf

FABRIC GIFT BAGS
Environmentally friendly gift bags, use over and over again. Start a tradition of passing these bags back and forth with gifts. No paper to buy, tape to stick, easy to do - just pop gift in bag and pull ribbon tight. Seasonal prints, plains, or can personalize. Six different sizes including bottle size and large gift box size. Custom orders taken. Call Judy at 613-445-3987 or Kerry-Lee at 613-443-0871
16stf

FOR SALE - H.J.C. Airtech 2 helmets $129.95; moon boots $32.95; Dayco max belts $26.95; Ultimax $42.95; mitts and gloves from $17.35. Check our prices on CKX leather suits and H.J.C. flotation suits. Mon.-Thurs. 9am-9pm, Fri., 9am-3pm, Sat., & Sun., 9am-9pm. MacDonald's Small Engine, 13135 Froatburn Rd., 543-3560.
21

NOTICES

PLEASE - If you have been kind enough to lend the Chesterville Record some photos, please make arrangements to pick them up.
31stf

SERVICES

GETTING MARRIED? Have your personal wedding story captured by an experienced photographer. We also take family, anniversary and personal photographs. Book early by calling Wayne LaPrade, Chesterville. 448-2852.
50stfc

DMC Carpentry
DMC Carpentry
R.R. #3, Crysler, Ont. K0A 1R0
987-2058
Renovations, Additions, Doors, Windows, Decks, Siding, and more
SEAMLESS EAVESTROUGH
Darren Chambers

Chez Mercedes Gift Shop
"Gifts for all Occasions"
Lang Calendars $16.95 ea.
Now Booking Home Parties
Call Nicole 448-1478
Open 7 Days A Week
Finch 984-0151

FOR SALE

FALL SPECIAL
Car clean up as low as $19.95, Dura-Shield $64.95 most cars. Call BBL today at 448-3325.
52tfc

SOOTH YOUR ACHES & PAINS
Try a reflexology treatment. It helps relieve stress, increase circulation and helps the body to normalize. Relaxation massages also available. Gift certificates available for birthdays, anniversaries or just because you care. Reasonable rates. **Covered by most insurance companies.** Call Tricia Hyndman, Naturotherapist, 774-1323.
6stf

D.G.D. PHOTO SERVICES - (Capturing Reflections of Today) - Now taking appointments for: portraitures, pets, commercial and glamour. My time is yours. David Dillabough 448-3657.
23

WILL BOARD CATTLE- for the winter.Also hay for sale. Phone Stewart Carruthers at 448-2267.

SEASON'S GREETINGS

SEASON' S GREETINGS
Wishing all my friends and former neighbours at Gold field and my new neighbours at Riverside Dr... *The Peace of Christmas and a blessed New year.*
— Jean Van Gilst
19

MERRY CHRISTMAS
ADOPTEE BORN JULY 3, 1976, - Cornwall General Hospital named James D. *"Merry Christmas"*
—Mom
21

SEASON'S GREETINGS
I would like to wish all my relatives and dear friends a *Merry Christmas and a Happy New Year.*
-Sincerely, Thelma Johnston
19

MERRY CHRISTMAS AND HAPPY NEW YEAR
to all from Courville Appliances.
19stf

FOR RENT

FOR RENT - Office space, 25 Main St.,Chesterville. 448-3256.
37tfc

FOR RENT - 3-bedroom apartment, fridge, stove included, garage. $500/month plus utilities. 25 Main St., Chesterville. Available Sept. 1. Phone 448-3256.
46tfc

FOR RENT - 1-bedroom apartment, fridge and stove included. Phone 448-2051.
50tfc

FOR RENT -1-bedroom apartment in modern block in Chesterville. Laundry facilities and security. Includes fridge, stove and parking. 448-2558.
6tfc

FOR RENT - Commercial space, Winchester, approx. 850 sq. ft., utilities included. Available immediately. Contact Willy Armstrong 774-2159 for details.
11tfc

FOR RENT - Apartment over store, beside Dundas Vet Services, Winchester. Approx. 1,700 sq. ft., includes utilities, $600 per month. Available immediately. 774-2159 for details.
11tfc

FOR RENT - Apartment for rent: 2-bedroom, 2nd floor with sundeck. Not suitable for children or pets. Available Nov. 1. $460/month plus utilities. Call 1-613-448-1023.
12tfc

FOR RENT - 3-bedroom bungalow including garage with fridge and stove, oil/wood furnace, wood, highway frontage, Winchester area. 448-1730.
13tfc

FOR RENT - 2-bedroom apartment, 43 Moffat St., Morewood. Large yard, laundry facilities, parking. Now available. $470/month plus utilities. Phone 771-6433 or 448-1224.
13tfc

FOR RENT - Would you like to live in the country in a newly decorated modern mobile home on a one acre lot surrounded by nature? Two large bedrooms and a single car garage, on a paved road, just minutes from Cornwall. For more information, call Kevin or Diana at 534-2077 or 534-2063.
16tfc

If your hair isn't becoming to you. You should be coming to me.

KAREN'S HAIR STUDIO
Call today for an appointment
Karen Parker-Neville
Main Street N., Chesterville
448-2152

FOR RENT

FOR RENT - Newly renovated 1-bedroom apartment in Chesterville. Includes fireplace, stove, fridge, washer and dryer, cable, parking and all utilities. Suitable for single occupant. Non-smoker, no pets. References required. $450 per month. Available Jan. 1. Leave a message, 448-1405.
18tfc

FOR RENT - Country house near Avonmore. Available Dec. 1. Call 346-5444.

FOR RENT - 2-bedroom apartment, fridge and stove included, utilities extra. 64 Queen St., Chesterville 448-2832.
16tfc

FOR RENT - Ground floor, 2-bedroom apartment, Chesterville. Security system, washer and dryer hook-up, patio, parking. Rent $515/month plus utilities. Not suitable for children.No pets. 448-2643 or 448-1023 after 6 pm.
16tfc

FOR RENT - 1-bedroom apartment, 2nd floor, Chesterville. 448-2611.
16tfc

FOR RENT - Cozy 1-bedroom apartment for rent. Responsible person need only apply. First and last months rent. $50 monthly rebate to the person that qualifies. Rent $450 per month, all inclusive. 448-2598 or 448-3914.
17tfc

FOR RENT - Newington, 2-bedroom, 2 4-pc. bathrooms, good parking, $400 per month. Tenants to pay their own utilities. Available. Call 346-2317.
18tfc

FOR RENT - 2-bedroom apartment with laundry room and garage. $400 monthly plus utilities. King St., Chesterville. Phone 448-3146.
19

FOR RENT - Farmhouse - Chesterville location, 3-bedroom, large kitchen, living room, 3-pcs bath, basement with spare room, $650/month plus utilities. 989-2894.
18tfc

FOR RENT - Red brick farmhouse, 4-bedrooms, hardwood floors, semi-finished basement, large yard, 2-car garage. Must see. Avonmore. 538-2364.
19

CARD OF THANKS

BOWMAN - I wish to thank my friends, neighbours, and relatives for their many acts of kindness and donations made in memory of my wife Kathleen. Special thank to Dr. Slowey, V.O.N. and homecare for all their kindness.
—Albert Bowman
19

CASSELMAN - I would like to thank my family, friends and neighbours for the cards, gifts and visits while I was a patient in the Riverside and Civic Hospitals. Your acts of kindness will long be remembered. Special thanks to our neighbour who brought meals to my family while I was away. Thank you very much.
—Mavis Casselman

COMING EVENTS

SANTA WILL BE - At McHaffie Flea Market, Sun., Dec. 20, 11am-12noon.
19-2

VISIT SPRUCE BOUGH STUDIO - A cosy cottage setting for wildlife art, unique crafts and Christmas gift ideas. Open Monday to Saturday, 9am-5pm. Shawna Dunbar, 13946 Limerick Rd., Chesterville. Call 448-3150 for directions.
19

LEGION LADIES AUXILIARY BINGO - First and third Saturdays of the month. Doors open 10am, play starts at 1pm. 1 line-$50; little Joe-$50; jackpot $700, will go. Everyone welcome!
19

CHRISTMAS CANTATA - Thurs., Dec. 17. Students and staff of Timothy Christian School will be performing the Chrismas Cantata *"Sing Gloria"* at Williamsburg Christian Reformed Church at 7:30pm. Refreshments following.
19-1

SULLIVAN BROS.
(Since 1950)
Quarry Open for Crushed Stone
Hi-Hoe & Truck Available
House Moving & Basements
Call
448-3410 • 448-2332

COMING EVENTS

JASPER'S CAFFE - Open Sundays for breakfast, 9:30am -1pm. Come listen weekly to live light jazz from 12-2pm. Now closed Mondays instead of Wednesdays. Phone 448-2598.
15tfc

DUNDAS MILLENNIUM CHILDREN'S CHOIR - Christmas Concert '98. An assortment of holiday music at Williamsburg Christian Reform Church, Dec. 18 at 7:30pm; also the Church of Our Blessed Sacrament, at Fourth and Percy Streets, Ottawa, Dec. 20 at 3:30pm. Conductor-Stephen Kenward, piano accompanist-Christine Hickey; sponsored by area Lion's Clubs. Tickets available at Seaway Valley Pharmacy, Morrisburg; Seaway Treasures, Iroquois; Seaway Valley Pharmacy, Chesterville; Seaway Valley Pharmacy, Winchester; Rick's Gas Bar, South Mountain.
19-4

NEW YEAR'S CELEBRATION - Come and join us for a New Year celebration at the Morewood Community Centre, Dec. 31. Tickets include • corsage for the ladies • shrimp cocktail • buffet at midnight • champagne • party favours • dance from 9pm-2am • shuttle service. Tickets are $15 (in advance) per person. Disco: J.V.K. For tickets first come, first served call 448-2233 or 1-800-331-1531. May be picked up after Dec. 8 at 4 Moffat St., Morewood.
20-4

DUNDAS JR. FARMERS' ANNUAL NEW YEAR'S EVE DANCE - Winchester Arena. D.J. $15. Contact 448-3497. Tickets at CountryBoy.
19

MOREWOOD FLEA MARKET -Sun., Dec. 20, 8:30am-3:30pm, shower door; interior door; by-fold door; pine interior door; vinyl flooring; carpet; aspenite; 14' x4' drywall; 1' x 3' cedar tongue engrooved; kitchen sinks; vinyl and aluminum soffit; paint; ceramic tiles. 448-1676.
19-2

CHESTERVILLE LEGION NEW YEAR'S DANCE - Tickets $30/couple, meal included. Dancing 9pm-2am, Band: *Easy Country.* Limited amount of tickets to be sold.
20-3

CHRISTMAS POT LUCK SUPPER AND DANCE - Sat., Dec. 19, IOOF Hall, Williamsburg. Social hour 6-7pm, supper 7-8:30pm. Music by "This Old Heart" (Dennis Whitteker), 8:30pm-12:30am. Oddfellows will be suppling the turkey and dressing. Admission $5. Donations made to Christmas baskets.

VILLAGE VOICES
CHRISTMAS CONCERT
Fri., Dec. 18 - 7:30 p.m.
Mother Teresa School
Russell
Tickets: adults $5; students, seniors and children over age 6 $3; children under 6 free. Tickets can be purchased from Pronto, Food Town, Country Lane, from choir members, and at the door the night of the concert. Please mark the date on your calendar; come and enjoy the music of Christmas.
19stf

THE ANNUAL STORMONT JUNIOR FARMERS CHRISTMAS DANCE - is to be held on Sat., Dec. 19, from 9pm to 1am at the Finch Community Centre. The cost is $5 per person and music will be by a DJ.
19-1

NEW YEAR'S EVE PARTY - Finch Community Centre. Sponsored by Finch and District Lions and Seaway Valley Swiss Club, Thurs., Dec. 31. Meal, D.J., $10 advance, $12 at the door. For tickets call Peter Burri, 984-0112, Adriaan Rutters 984-2468. Tickets also available at Finch D & D and Finch Red & White.
19-1

NEWINGTON UNITED CHURCH - Christmas Eve Worship, Dec. 24, 8pm. Everyone welcome.
20

ANTIQUE SALE, CHEESECAKES AND CHRISTMAS BAKE SALE - Sun., Dec. 20, 10am-4pm.Call 448-1665. Yummy cheesecakes for Christmas can be ordered ahead, 4 Alyssa Cresc., Morewood.
19

CHRISTMAS EVE - Come celebrate the wonder of Christ's birth with the choir at St. Andrew's Presbyterian Church, Mill St., Chesterville, at 7:30pm.

TOWN & COUNTRY TANNING
984-2050
Located at Karen's TV & Appl.
Hwy. 43 W. Finch
Gift Certificates available



448-3397 (Home) 223-3105
24 HR SERVICE
CHESTERVILLE
Servicing of all brands of heating & air conditioning units

ESCORTED TOUR '99
Thom Travel & Trafalgar Tours
present
Best of Britain, May 22 - Jun 5/99
First class tour - England, Scotland & Wales. Depart Ottawa Canadian Airlines incl. extra day London, extensive sightseeing, transfers, taxes, many meals baggage handling, air & much more!
Just in time for Xmas. Book now!!
Limited Seats. $200. deposit required
From $2879 per person
Some Restrictions apply
Call 543-2133 Morrisburg
448-3714 Chesterville
THOM TRAVEL
Reg. #2430849

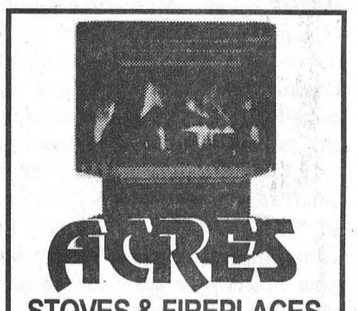
ACRES
STOVES & FIREPLACES
GAS • WOOD • PELLETS
12054 MAIN ST. WEST TEL. 613-774-2834
WINCHESTER FAX: 613-774-2262
1-888-643-1212

The Hair Loft

Great looks at good prices!
Up-to-the-minute styles
For an appointment
448-1847
OPEN:
Mon. 9-5pm; Tues. 9-8pm
Wed. 10-4pm;
Thurs. 9-8pm;
Fri. 9-5pm; Sat. 9-2pm
Proprietor:
Karen Edgerton-Barkley
46 South St. W., Chesterville

Chesterville Legion Branch 434
This Friday
Wings,
Fish & Chips,
Hamburgers
5pm
Darts - Cards - Pool
Table & Music
Special Live Entertainment
"Michelle"
4-5pm and 6-9pm
Everyone Welcome!

WESTERN SNOWPLOWS
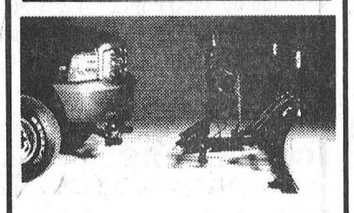
Your area dealer for Western Snowplows, Sanders, and Spreaders
We Now LEASE
BBL
66 Main St. North
Chesterville - 448-3325

record classifieds

VISA

Classified Advertising Deadline 12 pm Tuesday. Phone orders by Visa or Prepaid only. Call 448-2321. $4.00 + GST Minimum for 20 words. Extra Words 20c each.

PASSPORT
PHOTOS
WAYNE LAPRADE PHOTOGRAPHY
448-2852

Wishing all my farm customers and friends
Seasons Greetings and Best Wishes for 1999
Bert Westerhuis
4229 County Rd 11
Chesterville
448-4050
• relief milking
• general farm work

Thank You
to all who participated in the Chesterville *Santa Claus Parade*
Everyone involved made it a wonderful day.
Special thanks to Mr. & Mrs. Claus
Chesterville & District Lions Club

Advertising Pays

New Year's Eve tickets at
The Faucet
in Chesterville with
O.C. Central
Hot and cold buffet
Tickets $12.50 per person

The "O.D.D." PATROL returns to Chesterville!!
Why drink and drive when you can drink and we'll drive?!
Consider us your personal taxi service - to and from your New Year's Eve party!
We'll pick you up and drive you door to door - No Charge!!
The life we save just might be yours!
Leave the driving to us - call "OPERATION DESIGNATED DRIVER"
448-1189
(until 3 a.m.)
Sponsored by
Myles Barkley, Taxidermist

Shannon's Creations
Floral Arrangements
15 Dickinson Drive, Ingleside, Ont.
537-8276
✓ Poinsettias
✓ Centerpieces
✓ Wreaths
✓ Azaleas
✓ Amaryllis
Stop by and check out our Christmas Decor
1-877-53R OSES

TOWNSHIP OF SOUTH DUNDAS
Funding for Local Charities
REMINDER
Applications, together with supporting documentation, must be received on or before December 21, 1998.
For further information, please contact the undersigned:
W.E. HORNER, Clerk
Township of South Dundas
4296 County Road 31
Williamsburg, Ontario K0C 2H0
Tel: (613) 535-2673

North Stormont
Township of North Stormont
NOTICE
GARBAGE PICK-UP HOLIDAY SCHEDULE
Garbage pick-up regularly scheduled for Friday, **December 25th, 1998** and **Friday, January 1st, 1999** will take place on **Saturday, December 26th, 1998** and **Saturday, January 2nd, 1999.**
The Township Waste Disposal Site at 15661 Concession 6-7 Rd. (former Finch Township) will be open, as usual, Saturdays from 9:00am to 4:00pm.
Township of North Stormont
P.O. Box 99, 2 Victoria St.
Berwick, ON. K0C 1G0
Phone: (613) 984-2821

TOWNSHIP OF NORTH DUNDAS
P.O. Box 489, 547 St. Lawrence Street
Winchester, Ontario, K0C 2K0
Tel. 613-774-2105 Fax 613-774-5699
Blue Box Holiday Changes
EAST WINCHESTER
Monday, Dec. 21 instead of Thursday, Dec. 24
ROUTE #5 MOUNTAIN
Thursday, Dec. 24 instead of Friday, Dec. 25
ROUTE #6 MOUNTAIN
Monday, Dec. 28 instead of Friday, Jan. 1
LANDFILL CLOSED DEC. 25, 28 AND JAN. 1
Doug Froats
Landfill Manager

BK
BRUCE R. KERR INSURANCE AND INVESTMENTS
BRUCE R. KERR
Insurance & Investments
456 Main St. E., Winchester
Tel. 774-2456 bkerrins@istar.ca
• *NO FEE INVESTING* •
1 yr. 4.60% 3 yrs. 5.10% 5 yrs. 5.35%
**Some minimums apply. Rates subject to change.*
LIFE • DISABILITY • GROUP INSURANCE • GICs • MUTUAL FUNDS
Serving the area for over 15 years
Hours: Mon.-Fri. 9 am-5 pm; evenings and Saturdays by appointment


Bruce R. Kerr
DEPOSIT BROKERS

Happy Holidays
We extend to all our friends and neighbors warm wishes for a wonderful holiday season.
Thank you for your patronage.

CRYSLER RESIDENCE
"Home Away From Home"

We offer a full range of services for active seniors.
Private and Semi-Private Rooms Now Available
No need to worry if the power goes off, we now have a diesel powered generator for emergency backup.
5 Concession Street East
Crysler - 987-5562

The Babies of '98
The Chesterville Record
will be featuring
babies born in 1998
(as well as those born in December 1997)
in
Wednesday, January 6, 1999 Edition

Sample Ad

Name _____
Born: _____
Son/Daughter of: _____
Bring in or send this form along with $15.00 (plus GST - $16.05 total) to the
Chesterville Record
7 King St.
P.O. Box 368
Chesterville, Ont. K0C 1H0
Your baby's name _____
Date of birth _____
Your message _____
Please don't forget to include your baby's picture, either in colour or black and white. A wallet sized photo is preferred.
Deadline is 5 p.m. January 4/99.

BDO DUNWOODY
CHARTERED ACCOUNTANTS
Our Winchester office offers a full range of services in areas of:
• Financial Statement Preparation • Computer Installation and Training
• Personal Tax Returns and Planning • Goods and Services Tax Consulting
475 Main St., Winchester, Ont. K0C 2K0
Tel.: (613) 774-2854 • 1-800-268-0019

CHURCH DIRECTORY

Peace On Earth

NATIONSIDE PENTECOSTAL CHURCH
13 Albert St.
CHESTERVILLE
Pastor: Rev. Harold J. Morden
448-2084
SUNDAY, December 20, 1998
10:30 A.M. Christmas Cantata: "No Room For Him"
(Tiny Treasures Program available for children during Service)
Fri. 7:30 P.M. Youth In Cross Training
Dec. 24 7:30 P.M. Christmas Eve Candlelight Carol Service
Message: "Responses To Jesus"
DIAL-A-PRAYER: 448-3815
Affiliated with the Pentecostal Assemblies of Canada
May 1998

HARMONY COMMUNITY CHURCH
Evangelical Missionary Church
Hwy 31 & Ormond Road
774-5170
Pastor:Rev. Bruce North
SUNDAY, December 20, 1998
10:30 A.M Christmas Special And Children's Program
Super Church for Ages 1-12
Wed. 7:30 P.M. BIBLE STUDY
Thurs., Dec. 23 7:30 P.M. Candlelight Service
Difference Makers Together!
December 1997

PRESBYTERIAN CHURCH
Morewood &
ST. ANDREW'S - Chesterville
Pastor: Rev. Bert de Bruijn
448-1304
SUNDAY, December 20, 1998
Fourth of Advent
Christmas Service
MOREWOOD
11:00 A.M. Sunday Worship Nursery and Sunday School
7:30 P.M. "Carols by Candlelight" Choir and Sunday School presentation
Sat. Dec. 19 10:30 A.M. Choir rehearsal
CHESTERVILLE
9:30 A.M. Sunday Worship Nursery and Sunday School
Next "Coffee Break" Jan. 5, 1999
Wed .7:00 P.M. Senior Choir
Thurs. Dec. 24 7:30 P.M. Christmas Eve Service
Come celebrate the wonder of Christ's birth
Fri. 7:00 P.M. Youth Group
COME EXPECTING LEAVE REJOICING
May 1998

UNITED CHURCHES
CHESTERVILLE - MOREWOOD
Minister: Rev. Roy Harwood
SUNDAY, December 20, 1998
9:30 A.M. MOREWOOD
11:00 A.M. CHESTERVILLE
Everyone Welcome
August 1998

ST. LUKE'S - KNOX PRESBYTERIAN CHURCH
FINCH
Interim Moderator
Rev. Fred Rennie 932-8693 933-3252 R
SUNDAY, December 20, 1998
4th Sunday of Advent
11:00 A.M. Morning Worship & Sunday School Classes
Guest Speaker: Allison Cotter
Thurs. Dec. 24 7:30 P.M. Christmas Eve Candlelight Service
Everyone Welcome!
December. 1997

ST. MARY'S CATHOLIC CHURCH
CHESTERVILLE
448-3262
SUNDAY, December 20, 1998
MASSES
Saturday: 5:30 P.M.
Sunday: 9:00 A.M. & 11:00 A.M.
January 1998

DUNBAR PRESBYTERIAN CHURCH
DUNBAR
Rev. Gregory W. Blatch
Organist: Mrs. Marjorie Thom
SUNDAY, December 20, 1998
9:30 A.M. Sunday Service
Everyone Welcome!
May 1998

CHRISTIAN REFORMED CHURCH A/C
WILLIAMSBURG
Rev. George Rowaan
448-2351
4th Sunday Advent
SUNDAY December 20, 1998
9:30 A.M.
"signs of Christmas"
Isaiah 7: 10-16; Matthew 1: 18-25
Sunday School for all Children ages 3 - 11
7:30 P.M.
"What Child Is This?"
Luke 2: 1-40
Pastor Rowaan at both services
Child care available.
Please join us for worship
May 1998

DISCOVERY BIBLE FELLOWSHIP
Rev. Andre Lauzon
774-0721
Your teenagers are our priority.
Meeting at the Winchester Public School
SUNDAY, December 20, 1998
9:30 A.M. - Worship Service
11:00 A.M. Discovery Hour
Every Tues. 7:30 P.M. River Youth - Chesterville Public School
For more information 774-0721 or Box 264, Winchester, Ont., K0C 2K0
Friendly, Caring, Accepting
January 1998

THE ANGLICAN PARISH OF WINCHESTER, CHESTERVILLE, CRYSLER AND SOUTH MOUNTAIN
Rev. Robert Assaly
774-2236
4th of Advent
11:15 A.M. - Chesterville
9:30 A.M. - Winchester
7:45 A.M. - South Mountain
August 1998

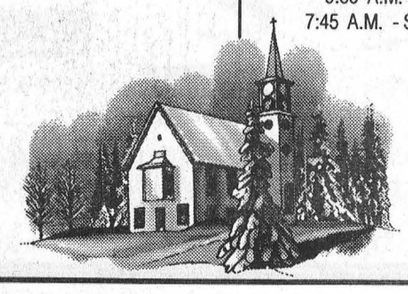

record classifieds

VISA

Classified Advertising Deadline 12 pm Tuesday. Phone orders by Visa or Prepaid only. Call 448-2321. $4.00 + GST Minimum for 20 words. Extra Words 20c each.

WANTED

WANTED - Every Wed., healthy Holstein bull calves. Top price for good young calves between 95-110 lbs. Deliver to Delft Blue Veal Farm, Lightning St., Williamsburg, between 12 - 4pm. For prices of the week, phone Walt at 543-2796 Mon. nights after 8pm.
19tfc

WORK WANTED - CERTIFIED CARPENTER - Quality carpentry, roofing, siding, painting, odd jobs, etc. For experience, quality and value call Dan Chambers 448-2363.
2tfc

WORK WANTED - Carpenter with over 14 years experience available for all your carpentry needs. Additions, renovations, decks, siding, roofing, windows, doors, drywall and more. Call Andrew Lamoureux 774-5294.
26tfc

WORK WANTED - Anyone looking for brush, fence lines or bushes to be trimmed or clean-up? Licensed chainsaw worker will be there for you! Please call 987-2394.
20

WANTED - Used older tent trailers in any condition: Call 984-2242.
20

WANTED - Babysitter wanted for 2-3 mornings per week, 3 hours per day for two children, starting Jan. 5. References required. Phone 984-0198, please leave message.
19

BIRTHS

MOKE - On Dec. 9, 1998, Austin Ray Moke was born at 11:15 am weighing 2 lbs. 3 oz. He came to us a little early so he is presently staying at the Ottawa General Hospital in the Intensive Care Unit. The nurses and doctors are taking good care of him. He has a proud big brother, Justin, grandma and grandpa Marilyn and Randy, grandma Linda, great-grandma and great-grandpa Ray and Betty, Aunt Kim and Uncle Steve, Aunt Tammy and great-grandma Alma. We would like to thank all of our family and friends who came to see Austin and myself while being in the hospital and, for all the phone calls. A very special thanks to all the nurses and doctors at the General Hospital. A special thank to my mom for being there for Austin and us.
—Candy and Chris
19

LOST

LOST - Small tan and black male dog from Crysler area. Answer to name *Kelsey*. Missing since Dec. 4. Phone 987-2133.
19

FOUND

FOUND - A child's pair of glasses, at the Berwick Hall after the craft show. Sat., Oct. 24. Call 984-2512.
13stf

FOUND - Set of keys in Co-op parking lot, with identifying key tag. Call Chesterville *Record* at 448-2321.
18

FOUND - Child's wallet along the Chesterville parade route. Call Chesterville Record to identify at 448-2321.
19

IN MEMORIAM

FORWARD - In memory of my dear husband Edwin, father and grandfather, who passed away Dec. 23, 1997.
Nothing can take away
The love a heart holds dear.
Fond memories linger everyday,
Remembrance keeps him near.
— Betty and Allan
19

POLLOCK - In loving memory of Velma Pollock, who passed away Dec. 16, 1975.
In our hearts your memory lingers,
Sweetly tender, fond and true.
There is not a day, dear mother,
That we do not think of you.
Sadly missed by Randy, Leah-Anne, Jody and Tara
19

Advertising Pays

• Creative Hair Styling for Men & Women
• Tanning
• Massages
• Facials
• Pedicures
• Acrylic Nails
• Manicures
• Body Waxing
You can get it all at
CHESTERVILLE HAIR STUDIO
7 Industrial Drive
Chesterville - 448-3674

10 Acre Hobby Farm
For sale in Berwick
For information
Call 1-705-563-2123
For viewing
Call
987-2159

FOR RENT

- **2-Bedroom Apartment,** 1,200 sq. ft., $650/month, utilities included
- **2-Bedroom Apartment** 900 sq. ft., $600/month, utilities included
- **3-Bedroom Townhouse,** $500/month plus utilities
- **2-Bedroom House,** $400/month plus utilities

Chesterville area
References required
Tel. 448-2755
6-10pm

Winchester Figure Skating Club

Registration:
Thursday, Dec. 17, 6-8 pm
Tuesday, Dec. 22, 6-8 pm
1999 programs begin Jan. 5, 1999

Tiny Tots: 1 X week $100 - 6:45-7:15 pm
2 X week $150 -
Can Skate: 1 X week $120 - 6:30-7:20 pm
2 X week $155 -

Prices include fundraising and CFSA membership
Lesson time Tuesday & Thursday evenings
More info call Lynne McLenaghan 774-3798

ATTENTION EMPLOYERS

The Employment and Education Resource Centre has a Program called **JOB CONNECT** for you!

A **wage subsidy** is available to help you hire and train a young person.

Help the EERC invest in young people in our community.

For more information call:
Winchester 774-1845
Cornwall 1-888-933-9675

Employment and Education Resource Centre of Cornwall and District, Inc.
144 Pitt Street, Cornwall

FULL-TIME ALL THE TIME

RE/MAX®
metro-city realty ltd.
Telephone 737-7200



Alan LaPierre
448-3306

Take it to the MAX...

FULL MLS SERVICE AT COMPETITIVE RATES



FAMILY READY, 3 bedrooms, Boyd block home features rec room, woodstove, games room, attached garage, front porch, treed lot, value plus in a good solid home. Ideal for first-time buyers.



RENOVATED 2-STOREY, 4-bedroom home, oak kitchen, dining room, spacious living room, family room, 2nd storey sunroom, deck. Immediate possession, "power of sale". Call to view.



SUPER RENO BUNGALOW, immediate possession, all new windows, new siding, new roof, new gas furnace, ideal first or retirement home. This one won't last long!



VALUE PLUS, family room, rec room, huge living room, woodstove, bar, country -size kitchen, 4 bedrooms, 2 baths, heat pump, central air, patio, plus insulated 46x40' garage, workshop, loft, office.

BUY OR SELL WITH CONFIDENCE • CALL ALAN, 448-3306

North Stormont Holiday Recycling Collection Dates

Friday, Dec. 25/98 will be collected on
Monday, Dec. 28/98.

Friday, January 1/99 will be collected on
Monday, January 4/98.

L. Bertrand Services
Best Wishes For A Happy and Healthy Holiday Season.

MICHAEL

Too young to know, to comprehend
I've asked the Lord, that our hearts might mend.
It's been so long since our paths have crossed
I miss you son, you are not lost.
How I yearn for your sweet face,
The tender thought of your embrace.
Just think of this, which is secure
Through the Lord our God, our love endure.

Merry Christmas

xoxoxo

Love Daddy



Greet 1999 at our New Year's Party
Berwick Community Hall
Thursday, Dec. 31
9pm - 1am
Music by Shad's Disco
Midnight Buffet
$12.00 per person
Spot Dances ~ Door Prizes

ATTENTION: NEEDED
Holstein P.B. and Grade Bred Heifers
(5 - 7 months)
also
Open Heifers of all ages

FOR SALE
P.B. & Grade Bred Heifers
(freshening for fall milk)
Reasonably Priced

WANTED
Holstein bull calves
(from 3 days to 1 wk. old)
as well as complete beef herd and beef stockers
Call **Jason Maloney**
613-937-3338

New Year's Eve Gala
at the
Morrisburg Meeting Centre
Come bring in the New Year with a lavish three course 'Surf & Turf' dinner catered by Porto Bello Restaurant
Live entertainment provided by
"Harry Youngs and the Noble Men"
For ticket information, please call
(613) 932-0070



Wedding Announcement
Brown – Shaver

Ranald & Sharon Shaver are pleased to announce the marriage of their youngest daughter, Valerie to David, son of Gordon and Marjorie Brown of Brockville. The wedding took place on August 1, 1998 at the bride's parents home - Dunbar. Rev. Dr. Ross Davis officiated. Valerie and Dave would like to thank everyone for helping make their day unforgettable and for the best wishes and gifts received. Also a special thanks to our families for compromising so much and to the wedding party. Maid of Honors - Shelby Melenhorst and Debbie Shaver, sisters of the bride; Bridesmaids - Corinne Skuce, Corinne Wicks and Laurie Ann Hess; Best Man - Bill Bucking and John Neild; Ushers - Allan, Cecil and Tim Brown, brothers of the groom.

Valerie and David now reside at Brockville. We wish you both many years of happiness and health.

Maxville Farm Machinery Ltd.
Your authorized dealer in Eastern Ontario Representing

Kverneland — Ploughs & Silawrappers
NEW HOLLAND — Tractors & Farm Equipment
DION — Forage Boxes & Blowers
Ezee-On — Cultivators & Discs
Farm king — Grain Cleaners & Augers
MS — Sprayer
Brillion — Seeders & Cultivators
PRONOVOST — Sila Tuber & Snowblowers
ALLIED — Front end loaders

We are located to serve your Agricultural needs at
2508 Highland Road South
Maxville (613)527-2834 (613)527-2703 fax

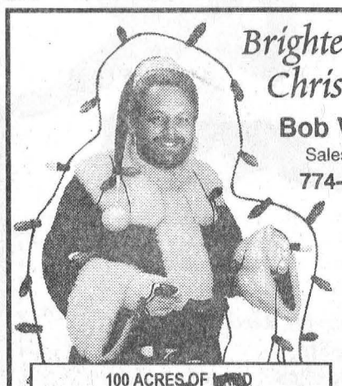

Brighten your Christmas
Bob Volks,
Sales Rep
774-5040

Albert Gale Real Estate Ltd.
Winchester 774-4253



FARM FOR THE NEW YEAR - $399,000. 100-acre beef farm, new 50x100' loafing barn, 36x48' box stall barn for horses or whatever. Great 3-storey home to boot. **Bob Volks, 774-5040.**



$69,900. JUST ON THE FRINGE. Gas heat, large living room and dining, main floor laundry and private. **Bob Volks, 774-5040.**



$96,500. SOLID 2+1 BEDROOM BRICK BUNGALOW on very private lot in Chesterville, large 2-car garage, 3-season sun room and more. **Call Bob Volks, 774-5040.**

Santa Is On His Way

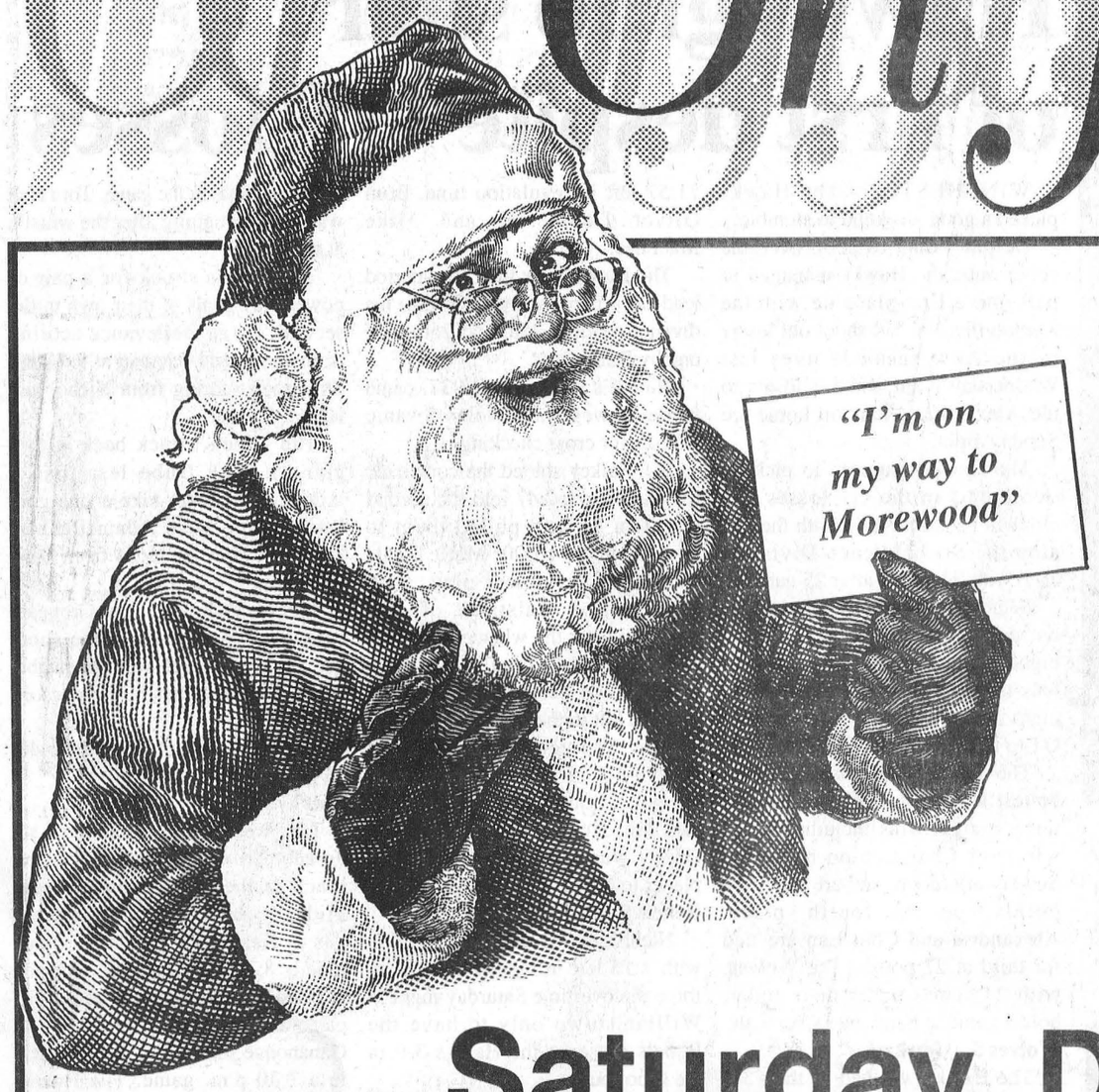

Morewood Christmas Parade

Saturday, December 19

Parade begins at 1:00pm



Floats to assemble on Ralph Street at 12:30pm

Everyone is welcome! Come out & join in the fun.

Trophy and Prizes for floats include: best commercial, best in town and best out of town entries.

Sponsored by Morewood R.A.

GUILDCREST HOMES
Call or Visit our Model Court In
Morewood, Ont.
613-448-1190
Open 7 Days A Week - 11am - 5pm or by appointment

GARRY Munro
Plumbing & Heating Ltd.
Chesterville, Ont.
613-448-3659

RE/MAX®
metro-city realty ltd., realtor
independently owned and operated
ALAN LaPIERRE
Sales Representative
Direct Line: (613) 448-3306; Direct Fax: (613) 448-9005
Take it to the Max

Morewood Kitchens
Custom Designed Kitchen Cabinets
- Free Estimates -
Morewood • 448-2739

CLAUDE'S
Manufacturing & Upholstery Reg'd.
Expert workmanship with over 45 years combined experience
107 Main St., Morewood
448-2233

Morewood Lucky Dollar
Check out our Weekly Specials!
Post Office * Loto 649 Centre and Sports Select
Movie Rentals • Full Line of Groceries
Morewood • 448-2257

DUKE DALE FARMS
Wagon & Sleigh Rides Available For Weddings & Family Gatherings
Morewood • 448-3497

Morewood Tire Service
Sales & Service of all Tires
Prop. Ron & Nicole Centen
Morewood - 448-3026

Everyone In The Community Is Urged To Join In On The Fun And To Come Out To Meet Your Neighbours.
Let's Promote A Close And Caring Community For Our Children And Ourselves.
Morewood Recreation Association

TONY VAN GURP
GENERAL CARPENTRY
Additions • Renovations • Rec Rooms
Decks • Drywall • T-Bar Ceilings
Office Renovations
R.R.3
CHESTERVILLE, ONT.
K0C 1H0
(613) 448-3249

Yes We Buy Cars For Cash
AKCENT MOTOR SALES
WINCHESTER, ONT.
We're Out To Earn Your Business
USED CAR & TRUCK CENTRE
Great Selection • Great Prices • All Makes & Models • Lease to Own
Bus: 774-0718 Res: 448-3590 DEREK TAYLOR

MOREWOOD TOWING AND BAKER CONFECTIONARY
Morewood - 448-2635

The Chesterville Record

Publicize your upcoming events/games, scores or hot players, phone or fax
Sports Editor
Phone: 448-2321 Fax: 448-3260

Sports

This Week

Vipers get four in the third to dump Cougars.

Please see page 18



Net winners

While the Senior Girls Volleyball Team from North Stormont Public School in Berwick came up short in a November 26 tournament at Tagwi, they showed they still know their way around the volleyball court by defeating a team of school staff. In the back row, from left, are Jenn Jacques, Tania Meilleur, Angela Walsh and Ashley Vanturnhout. In front are Marie Frei, Roxanne Shangraw and Ashley Jackson. The team is coached by Ms. Speck.

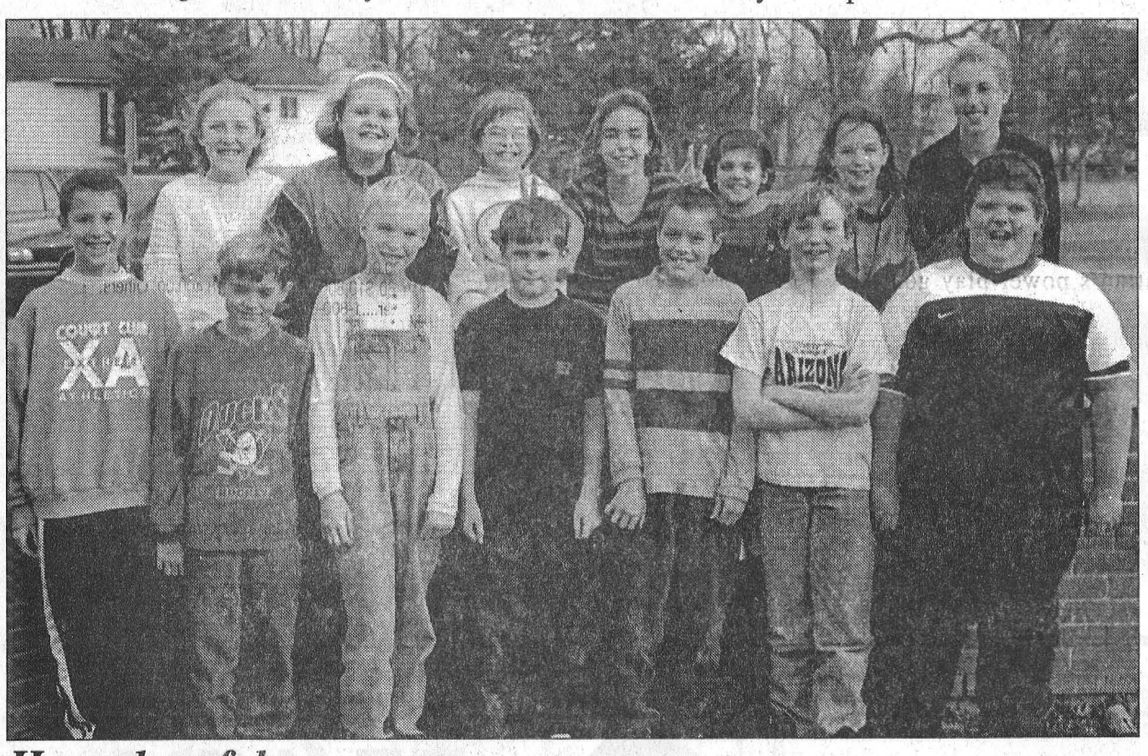

Hoops hopefuls

The basketball team at Chesterville Public School represented their school at a November 26 tournament at Nationview Public School. Team members are, front from left, Andrew Dings, Jason Catellier, Catlin Boyer, Colin Shay, Neil Smith, Michael Pitruniak and Matthew Merkley. Back from left, Annie Saunders, Megan Beattie, Alicia Hunt, Emma Auger, Dana Baker and Julie Hummel.

Hawks grab share of first despite OT losses

WINCHESTER - The Hawks picked a good weekend to stumble.

Despite losing twice in overtime shoot outs, the Hawks managed to pull into a first-place tie with the Kemptville 73s, 5-4 shoot out losers to the Akwesasne Wolves last Wednesday night and 8-3 losers to the Alexandria Glens on home ice Sunday night.

The Hawks managed to pick up two points in the OT losses and climbed back into a tie with the 73s atop the St. Lawrence Division, each with 34 points after 25 games

Winchester dropped a 5-4 shoot out decision to Akwesasne Friday night - their third straight one-goal loss to the Wolves - and Saturday night they lost by the same score in OT to the Rebels in Williamstown.

The Wolves were the division's hottest team last week, racking up three straight wins including a 6-4 win over Char-Lan on home ice Sunday afternoon, and are only five points out of fourth place. Alexandria and Char-Lan are tied for third at 27 points. The Wolves, with 24 games under their collar, hold a game in hand over Char-Lan.

Wolves 5 - Hawks 4

The Hawks watched as their 3-0 lead at the end of one evaporated as they surrendered four unanswered goals in the middle period to enter the third down 4-3.

Sylvain Favreau forced the issue into overtime when he scored with 11:57 left in regulation time, from Oliver DeMeester and Mike MacPhee.

The Hawks took their first-period lead on a pair by Ryan Nichol, his division-leading 25th and 26th, and one by DeMeester.

Nichol's second, at 13:37, came while Akwesasne's Nolan Swamp was off for cross checking.

B.J. Pelkey started the comeback for the visitors 2:47 into the second and Tim Swamp pulled them to within one at 15:00. Matic Krals tied it on the power play, with captain Rob Raistrick off for roughing after the whistle, at 11:47, and Noah MacDonald put them ahead when he scored with nine seconds left in the period.

The Wolves outscored the Hawks 3-1 in the shoot out. They got goals from Krals, Ryan Ratelle and Jim Burns, while Nicholas Grady was the only Winchester player to beat Tom Payment.

Rebels 5 - Hawks 4

Nichol got his 27th of he season with 1:15 left in regulation time to force the overtime Saturday night in Williamstown only to have the Rebels outscore the Hawks 3-0 in the shoot out.

Nichol scored after Char-Lan captain Eric Fontaine had given the Rebels a 4-3 lead just past the midway point of the period.

Char-Lan took a 1-0 lead out of the first on Dan Lafave's power play goal with 7:33 gone in the game. Tom Hall was off for roughing after the whistle at the time.

The Hawks struck for a pair of power play goals of their own in the second, Serge Bellevance scoring from Grady and Favreau at 9:44 and Stroughair scoring from Nichol and Hall at 11:11.

The Rebels struck back with a pair by Nick Dube less than a minute apart to re-take a one-goal lead only to have Adam Beehler knot it at three at 16:24 from Sean Williams.

Lafave, Dube and Jean Greggain scored for the Rebels in the shoot out. Chris Davidson was unbeatable in the Char-Lan net in the one-on-one.

Char-Lan outshot Winchester 44-33 in regulation time.

This Week

Last weekend's results have set up another one-game duel for first place as the Hawks make a rare Friday night road trip to play the 73s in Kemptville Dec. 18. Game time is 8:30. On Saturday night the Hawks host Alexandria in a 7:15 game and on Sunday they travel to Gananoque to take on the Islanders in a 7:30 p.m. game. The Hawks won't play their next league game until Sun., Dec. 27 when they host the Brockville Tikis in interlocking match. The league's Boxing Day Tournament will be held in Ottawa West starting at 9 a.m. Sat., Dec. 26.

Midget B Parmalat Demons in showdown

WINCHESTER - The North Dundas Midget B Parmalat Demons scored a pair of lopsided Upper Canada Minor Hockey League east division wins in the past week, dumping Morrisburg 6-2 in Morrisburg Tues., Dec. 8 and hammering Cornwall 9-2 on home ice Monday night.

The wins set up a first-place showdown with Alexandria in Winchester next Monday night. The Demons, at 9-1-1, suffered their only loss of the season so far to Alexandria.

Demons 6 - Morrisburg 2

It was a remarkably quiet game last Tuesday night given the two teams involved as only two penalties - both to Morrisburg - were called.

Captain Brad Filion paced the ND attack with three goals and an assist. Curtis Hutt also had a four-point night with four assists while Joey Hillis had two goals and an assist. ND's other goal was scored by Chris Koopman.

ND built a 2-1 lead in the first and expanded it to 4-1 after two.

Scoring in the first for the Demons were Hillis, from Filion and Matt Cormier, and Koopman, from Hutt and Steve Mattice.

In the second it was Hillis from Hutt and Pat Hamel and Filion unassisted.

Filion got his second at 15:36 of the third from Hutt and Hillis and picked up his third, from Hutt, with 9:33 left.

Demons 9 - Cornwall 2

Ten players shared in the scoring against Cornwall Monday night in Winchester.

Hillis led the ND scoring with two goals and two assists, getting his first in the opening period as the Demons led 2-1 after one and scoring his second during their four-goal second.

Will McLean opened the scoring from Cormier at 5:09 of the first and Hillis got his first just under two minutes later, from Filion and Hutt.

In the second it was Duane Penney from Wayne Smirle and Koopman, Koopman from Smirle, Hillis from Filion and Hamel and Morozuk, unassisted, as the Demons led 6-2 entering the third.

The Demons kept up the pressure in the third, Filion scoring from Hillis at 7:01, Cormier scoring from Hamel and Filion at 5:22 and Hamel scoring from Filion and Hillis with 3:29 left.

Game time against Alexandria is 8 p.m. next Monday.

Long Sault, Berwick continue battle for second in NSIHL

FINCH - While everything keeps coming up Aces for Avonmore in the North Stormont Intermediate Hockey League, Long Sault and Berwick continue their battle for second place, each team winning on the weekend.

Berwick earned a split, losing to Avonmore 5-3 Friday night and bouncing back to take the Cornwall Gators 7-5 Sunday. In Friday night's other game, Long Sault's Grumpy's Sports Bar won its only game of the weekend, a 7-3 decision over the Gators.

Aces 5 - Bull Dogs 3

Steve Carter scored a pair of second-period goals to lead the Aces to their win Friday night.

The first period ended with the teams tied at two, Avonmore getting a pair from Chris Villeneuve and Berwick singles from Jeff MacLean and Roch Benoit. Each player had a two-point night.

Avonmore went in front 3-2 at 14:34 of the second on Kent Young's goal, with the assist going to Carter, and Carter got his pair in the final 6:29. Young assisted on both as he rounded out his three-point night.

Mike Stewart scored for Berwick with 5:20 remaining.

Long Sault 7 - Cornwall 3

Jeff Gowsell led the Grumpmeisters with three goals Friday as Long Sault led 5-1 after one and added a pair in the second.

Cornwall took an early, and short-lived, lead when Mark Wilson scored with 6:40 gone but Kevin Konink tied it at 12:57 from Chris Villeneuve and Dan Dupra, who had a goal and three assists on the night, and Gowsell put them out in front less than a minute later from Sean Lalonde. Gowsell got his second at 11:47 from Mike Villeneuve and Tim Froats and Dupra made it 4-1 at 11:38 from Konink and Pidgeon.

Kevin MacLeod ended the first period scoring at 9:21 from Lalonde and Froats.

Scoring for Long Sault in the second were Gowsell with his third, from Dupra and Froats, and Froats from Gowsell and Dupra.

Scoring for Cornwall in the second were Dave Beehler from Ian McDonnell and Chris Lefebvre from Jarrett McGillivray and Mike Rodger.

Berwick 7 - Cornwall 5

Kevin Villeneuve led the Berwick assault Sunday night, scoring three and figuring in all but two Berwick goals.

The Bull Dogs led 5-3 after one as the teams traded five goals in the final 8:02 of the period.

Berwick took an early lead when Villeneuve got his first, from Tim Ouderkirk, at 17:25.

Cornwall knotted it 55 seconds later on Lefebvre's goal, from Rob Crowther and McGillivray, but the Dawgs took the lead back at 15:32, Steve Tait scoring from Villeneuve, and they widened the margin with three in a span of a little under three minutes. Steve Quaile started it at 8:02 from MacLean and Chad Brownlee, and Ouderkirk made it 4-1 at 6:29 from Villeneuve. Villeneuve got his second of the period with 5:23 remaining, unassisted.

Cornwall got a pair late in the period, Wilson scoring at 5:07 and Chris Peroux scoring at 1:13.

Scoring for Berwick in the second were Stewart, from Grady, and Villeneuve, from Tait and Ouderkirk.

McGillivray and Peroux scored unassisted goals for Cornwall in the second.

This Week

On Friday night Long Sault takes on Berwick in the 8 p.m. game and Avonmore faces Cornwall at 9:30 p.m. On Sunday night Cornwall faces Long Sault at 7:30 p.m. The only game the following weekend will see Cornwall taking on Berwick at 7:30 p.m. Sun., Dec. 27.

Atom Demons lose in Massena tournament final to Deux Rives

MASSENA - Deux Rives, NY, is getting to be a nemesis for North Dundas minor hockey league teams.

Deux Rives defeated the ND Atom Demons 5-1 to claim the A championship of Massena's Bucky Dwyer Atom A Tournament Sun., Dec. 6, the same day a team from Deux Rives was defeating the ND Pee Wee B Demons for a tournament A title in Massena.

Tyler Fawcett was the only Demon to score in the championship game, scoring in the first period on a set-up from Blain Moran.

The Demons went into the A round after defeating host Massena 4-2 Thurs., Dec. 3 behind the two-goal performance of Dale Delaire.

The Demons then tied Oswego, NY, 4-4 in their first game Sat., Dec. 5 and defeated Saratoga, NY 2-1 that afternoon. They returned to Massena and skated to a 5-5 tie with Cornwall Dec. 6 to set up their appearance in the title game.

Delaire scored both his goals against Massena unassisted, getting the game winner with 1:31 left in the first and netting his second with 7:59 left in the game.

Captain Blain Moran opened the scoring at 7:35 of the first from Delaire and Matthew Vangurp and Kyle Pelkey got ND's second, 35 seconds later, from Alyssa Baker.

Oswego got a pair of goals late in the third to pull out the tie with ND in the Demons' first game Dec. 5.

Scoring for the Demons were Travis Froats from Tory Stewart, Pelkey from Delaire, Blain Moran from Colin Moran and Delaire from Pelkey.

The Demons got a pair in the first period and then hung on to edge Sarasota in their second game Dec. 5.

Delaire scored unassisted at 7:51 and set up Connor Reilly less than a minute later to give the Demons a 2-0 lead after one.

Saratoga got a power play goal in the second to cut the lead to one.

Cornwall scored with 3:59 left in the game to pull out the 5-5 tie with the Demons in the semifinals Dec. 6.

The teams were tied 2-2 after one and 4-4 after two.

Delaire scored a pair for ND in the first period, Blair Moran assisting on the first and combining with Stewart on the second.

Scoring for ND in the second were Aaron Levere from Blair Moran and Froats, with the first of his pair, from Stewart and Delaire.

Froats got his second with 4:53 left in the game to put the Demons ahead 5-4, Delaire and Stewart assisting, but Cornwall came back less than a minute later with Tyler Maxwell knotting it if from Corey Gove.

Rideau - St. Lawrence Jr. "B" Hockey League
Standings (as of Dec. 14, 1998)

	GP	W	L	T	F	A	Pts
Rideau Division							
Westport	25	16	7	2	114	75	37
Gananoque	26	12	10	4	99	96	30
South Grenville	24	10	11	3	103	109	26
Brockville	25	10	13	2	97	102	22
Athens	25	10	15	0	108	123	22

	GP	W	L	T	F	A	Pts
St. Lawrence Division							
Kemptville	24	15	7	2	135	105	34
Winchester	24	13	5	6	116	92	34
Alexandria	24	12	10	2	99	100	27
Char-Lan	25	10	12	3	93	90	27
Akwesasne	24	8	13	3	105	128	22
Morrisburg	24	4	17	3	100	149	12

Teams losing in overtime or shootout receive 1 point.

Results

Wed., Dec. 9 - South Grenville 5 at Brockville 4 - SO
Akwesasne 5 at Kemptville 4 - SO
Fri., Dec. 11 - Gananoque 0 at Westport 5
Akwesasne 5 at Winchester 4 - SO
Morrisburg 1 at Alexandria 3
Sat., Dec. 12 Athens 1 at South Grenville 8
Winchester 4 at Char-Lan 5 - SO
Sun., Dec. 13, Westport 3 at Athens 0
Brockville 1 at Gananoque 6
Char-Lan 4 at Akwesasne 6
Alexandria 8 at Kemptville 3

Scoring Leaders as of Thurs., Dec. 10

	Team	Goals	Assists	Points
St. Lawrence Division				
R. Nichol	Win	24	20	44
A. McVey	KV	17	26	43
J. Dixon	KV	15	25	40
M. Hartmann	KV	13	25	38
S. Champagne	Morr	13	24	37
K. Winsor	KV	18	18	36
J. Pickard	KV	5	31	36
J. Greggain	Char	16	18	34
J. Desrochers	Alex	12	20	32
S. Bellevance	Win	11	21	32
G. Valade	Alex	12	19	31
J. Leonard	Win	13	17	30

Eastern Ontario Junior C Hockey League
Standings (as of Mon. Dec. 14, 1998)

TEAM	GP	W	L	OTL	Pts
Casselman	18	13	5	0	26
Embrun-Russell	16	9	7	0	18
St. Isidore	16	8	7	1	17
Vankleek Hill	16	8	8	0	16
Rockland	17	7	8	2	16
Long Sault	17	5	12	0	10

*Note: One point awarded for an overtime/shoot-out loss

This week's results

St. Isidore 4 at Embrun-Russell 3
Vankleek Hill 2 at Long Sault 6
Embrun-Russell 4 at Casselman 3
St. Isidore 7 at Rockland 6 (OT)

Top 10 scorers:

Player	Team	Goal	Assists	Points
M. Levesque	Cass	10	33	43
M. Boulerice	Cass	19	23	42
K. Fetch	Em-Rus	13	14	27
N. Gualitieri	Em-Rus	13	12	25
J. Gaudreau	Cass	16	10	26
P. Decoeur	L.S.	12	14	26
C. Lacroix	Vank	10	16	26
N. Bruyere	Em-Rus	16	8	24
P. Burroughs	Vank	16	8	24
F. Cyr	Rock	12	12	21
N. Ranger	Rock	10	14	24

Finch wins second straight to move past RC Heagle

FINCH - Christine Bancroft scored an unassisted power play goal with 3:21 left in the game to lift the Phantoms to a 2-1 win over Crysler in Finch Women's Broomball league action here Monday night.

The win was the Phantoms' ninth in 11 game and keeps them seven points up on second-place Finch, 5-0 winners Monday night over RC Heagle.

Phantoms 2 - Crysler 1

All the scoring in the game was compressed into the second half of the second period. Crysler took the lead with 11:02 left on Dara Ferguson's goal, from Leslie Gauthier and Shane Sullivan, but the Phantoms rallied with 7:25 left, Diane Gallinger scoring from Sylvia Lavictoire.

Bancroft's game-winner came 1:25 after Duena Ferguson was sent off for high sticking. Hers was Crysler's only penalty of the game.

Finch 5 - RC Heagle 0

Wendy Shaver scored unassisted with 11:23 left in the first and Finch hammered in four in the second to record their sixth win of the season and vault past Heagle in the league standings. The win was Finch's second straight and leaves them with 12 points to Heagle's 11.

Wendy Shaver scored unassisted to give Finch a 1-0 lead they took into the second.

Connie MacLean made it 2-0 at 22:28 of the second, from Anita Byvelds and Debbie Henderson, and Barb Canham upped it to 3-0 at 13:22 from Laura Workman.

Byvelds closed out the scoring with five minutes left. MacLean had the assist.

Baldwin, Wilson lead Bantam B Demons to win

CHESTERVILLE - Scott Baldwin and captain Danny Wilson each scored twice to lead the North Dundas Bantam B Demons to a 7-2 win over Alexandria here Tues., Dec. 1.

The visitors kept it reasonably close for two periods, trailing 3-0 after two and closing to 3-1 in the first minute of the third, but the Demons erupted for four in the final 11:06 of the game to put it out of reach.

Dave Gallant opened the scoring at 9:16 of the first from Billy McRoberts and the Demons took the 1-0 lead into the second.

Josh McLean made it 2-0, from McRoberts and Gallant, 5:32 into the second and Wilson got the first of his pair 52 seconds later from Kris Blais to given ND a 3-0 lead after two.

Kevin Libbas cut the led to two when he scored 47 second into the third and Alexandria managed to stay within striking distance even after Baldwin scored from Tyler Leach at 11:06. Blair MacMillan kept Alexandria within two when the scored at 6:51 but ND ripped off three quick ones in the final 4:09 to blow it wide open.

McRoberts started the onslaught at 4:09 from Gallant, Baldwin got his second, from Blais, at 2:55, and Wilson got his second at 1:34 with the assists going to Nik Paas and Trent McBain, up from Pee Wee for the game.

Late PPG sinks Bantams

ATHENS - The North Dundas Bantam C Demons gave up the winning goal on a power play with 3:52 left in the game as they lost 5-4 to Athens here Dec. 6.

Brock Pagnello's game winner came with Matt Baker off for head butting and capped Athens' two-goal burst, which saw them rally from a 4-3 deficit at the end of two.

The teams played to a 3-3 draw through the first and ND took a 4-3 lead into the third on Chad McMillan's power play goal at 14:19 of the second. Spencer Dawson had the assist.

Dawson scored ND's first goal, at 8:38 of the first, from captain Aaron Kelly. Kelly got the Demons' second goal 46 seconds later, from Brett Bird and Justin Morozuk, and Bird got ND's third of the period with 5:25 left from Dawson.

Dan Carter tied the score at four with 5:24 left, setting the stage for Pagnello's game winner.

PETRO-CANADA®
Upper Canada Fuels
A Marketer of Petro-Canada Products
Distributeur de produits Petro-Canada
• Top Quality Petro-Canada
Diesel, Gasoline, Lubricants
• Furnace & Stove Oil • Automatic Delivery
• Sales and service of oil-fired furnaces and water heaters
GLEN DROPPO
Sales Representative
for your home and farm needs
serving the Chesterville area
For all your home comfort and agricultural needs, call Glen at 774-2405 or the office at 225-0700.
BUDGET PLAN AVAILABLE

CLASSIFIED MARKETPLACE
"Advertise Across Ontario or Across the Country"

COMING EVENTS
HAVELOCK COUNTRY JAMBOREE, 10 year Reunion Celebration. Aug. 19-22/99. Nashville & Canadian Country Stars. Early Bird tickets, plan your holidays now! Camping on site (705)778-3353, 1-800-539-3353. Makes an excellent Christmas gift.

ANNOUNCEMENTS
CONNECT WITH OVER 144 CITIES WORLD-WIDE. Meet people from around the globe. Penpals, personals, collectors, vacation exchanges, travel info, business opportunities, etc. 1-800-663-1199 8:30am-5pm PST.

BUSINESS OPPS.
CASH IN/CASH OUT Coke, Pepsi, Hostess, M&M. Re-stock established unique vendors in your area. No seller. Full-time, part-time. Minimum investment $13,980. 1-888-503-8884 (24 hours). Member B.B.B.

$140,000/yr Potential. Yes! Profit magazine says "Best business to go into '98..." Low overhead + no inventory = Very Profitable Franchise! Call now, free information: 1-888-679-2201.

COTTON SOFT. 3 Distributors needed in your area. Launch brand new product! Substantial $/yr. Potential. Minimum investment $6000 guaranteed. Free audio/video package. 1-800-600-2899.

EARN MILLIONS in imports/exports. 150 page easy instruction manual, packed with information. On government assistance, worldwide contacts, products, manufacturers, brokers and much more. Only $70. Toll free ordering 1-877-647-3822.

COMPUTERS
HOLIDAY SPECIAL. Brand name computers with monitor, software package and Delivery included. Leasing from $59.99/mth (+tax). No Payments for 3 months! Call: Essec Distributing 1-877-44ESSEC.

EMPLOYMENT OPPS.
INTERNATIONAL AGRICULTURAL Exchange - Ages 18 - 30 with agricultural experience to live/work with family in Australia, New Zealand, Europe, Japan. Costs/details - 1-800-263-1827. Calgary, Alberta.

FRANCHISE OPPS.
BOX OFFICE MOVIES FRANCHISE OPPORTUNITY, Nominated BEST new video store concept in Canada. Director of franchising: Mr. Hickey 1-800-998-2254. Portable: 705-446-4564. "Not Just a Video Store".

FOR SALE
SAWMILL $4895 SAW LOGS INTO BOARDS, planks, beams. Large capacity. Best sawmill value anywhere. Free information 1-800-566-6899. Norwood Sawmills, R.R 2, Kilworthy, Ontario P0E 1G0.

SALES HELP WANTED
$$CHOCOLATES$$ Attention students. Sell chocolate bars to buy a new CD player, a Nintendo or CD's. NEW CHRISTMAS PRODUCTS AVAILABLE. Managers wanted. 1-800-383-3589.

PAY TELEPHONE SERV.
HIMALAYA PSYCHIC ANSWERS. Guidance from above. 1-900-677-7979. $2.99/minute, 18+, 24 hours. Free daily horoscope. 1-604-276-1767.

PERSONALS
ADULT ENTERTAINMENT. Order the best videos by mail and pay less. FREE video offer! FREE catalogue. Discreet, confidential. HMC Video 5288 Parc, Montreal, Quebec, H2V 4G7.

THINK MORE CLEARLY! Come out of the fog caused by drugs and environmental toxins. Buy "Clear Body, Clear Mind" by L. Ron Hubbard, $21.95 (hc). Call 1-800-561-5808.

TAKE OFF FAT WITH HOME RECIPE PLAN! Send self-addressed stamped envelope to Jed Enterprises, 45 Overlea Blvd., Suite 2069, Toronto, ON M4H 1C0.

STEEL BUILDINGS
ALL STEEL BUILDINGS. PST exempt. Year end clearance sale 25' x 40' $6500., 30' x 50' $8550., 40' x 60' $12,400. Ends included. Many others. Straight sides, 4 1/2 pitch. Call 1-800-504-7749.

NEW STEEL BUILDINGS....Go Direct and Save. 4:12 roof pitch. 25 x 30 $3,900.00. 25 x 40 $4,900.00. 30 x 40 $6,500.00. 35 x 50 $7,600.00. 40 x 60 $10,800.00. 45 x 80 $18,400.00. Others. Pioneer....1-800-668-5422.

WANTED
COLLECTOR BUYING GUITARS made before 1970. Paying $300.00 to $10,000.00+ for certain models by: Gibson, Fender, Martin, Gretsch, Epiphone and National. Call Steve 1-800-964-3544.

• It's Affordable • It's Fast • It's Easy • One Bill Does It All
• Northern Ontario $76 • Eastern Ontario $138
• Western Ontario $130 • Central Ontario $134 • All Ontario $390
• National Packages Available • Call this paper for details!

BUSINESS & PROFESSIONAL DIRECTORY

David Brown Construction Ltd.
EXCAVATING & EQUIPMENT RENTALS
SCREENED TOPSOIL & SAND
GRAVEL=FILL-QUARRY STONE
Ingleside 537-2255 Cornwall 938-2536

Irwin Supply (Cornwall) Ltd.
HONDA FOURTRAX FOREMAN 400
• Honda Motorcycles & A.T.V.'s
• Honda Power Equipment
• Yamaha Motorcycles
701 ROSEMOUNT AVE.
CORNWALL 933-4600

DISCOUNT CARPET SALES 938-0735
421 FOURTH ST., WEST
CORNWALL
Ont., K6J 2S7
ART BUCHANAN

J's Total Tree Care
Pruning, Deadwooding, Cabling & Bracing, Spraying, Removal
• FULLY INSURED • FREE ESTIMATES
JEREMEY LOGTENS
(613) 984-2805
R.R. #1
Berwick, Ont.
K0C 1G0

WESLEY
Audio / Video
REPAIR
VCR Cleaning • Repairs
to most VCR's, TV's & Stereos - Pickup & Delivery
Andy Naish - Chesterville - 448-1654

MONAST BACKHOE & HAULAGE SERVICE LTD.
• Screened Top Soil & Sand
• Sandfill • Pitrun Gravel
• Granular A
Dozer • Hyhoe • Truck • Backhoe Rental
• Licenced Septic Bed Installation
448-2856 Chesterville 448-2168

Good Value Insurance
29 King St. Chesterville
613-448-3300
SMITH INSURANCE
the co-operators
A Better Place For You™
LIFE • RRSPs • HOME • AUTO • FARM • BUSINESS • GROUP

W.C. ROBINSON & SON
PLUMBING & HEATING
SOUTH MOUNTAIN
989-2894
Wayne Robinson - Sole Proprietor
Box 306, South Mountain, Ontario, K0E 1W0
Toll Free 237-7000 wait, then dial 989-2894

SATELLITES PLUS
INSTALLATIONS AND REPAIRS
SATELLITE DISHES
ANTENNAS
TOWERS
(SPECIALIZING IN MINI DISHES)
EXPRESS VU / STAR CHOICE
PLEASE CALL:
ED HUTT AT (613) 989-2146
SERVICE GUARANTEED

You Can Rent This Space For $13.50/week

CHAMELEON REFINISHING
Bring new life to your old furniture
Complete Woodwork & Furniture Restoration
12 Years Experience, Free Estimates
Pick-Up & Delivery Available
Paul Sauve (613) 448-1258
RR2 Ingleside K0C 1M0

Vipers' four-goal third lifts them over Cougars

LONG SAULT - The Vipers mounted a four-goal barrage to defeat the Vankleek Hill Cougars 6-2 in Eastern Ontario Junior C action here Saturday night, moving them to within six points of the fifth-place Rockland Nationals.

Mike Belmore was the architect of Saturday night's win, Long Sault's fifth this season, starting the Vipers' four-goal outburst, assisting on the three others and helping set the table for Mark Laferriere's second period goal which tied the score at 1-1.

The loss was the Cougars' eighth in 16 games and dropped them into a tie with Rockland although they hold a game in hand over the Nats.

Carl Lacroix gave the visitors a 1-0 lead when he scored with 1:31 to go in the first but Laferriere got that one back 1:27 into the second from Belmore and Scott Johnston.

Charles Hoffman picked up his second point of the night when he scored unassisted three minutes later to put the Cougars back in front.

Pascal Decoeur got his team-leading 12th of the season from Lee Charlebois and Trevor Wotherspoon at 13:41 and the teams went into the third deadlocked at a pair each.

Belmore started it off in the third, scoring from Charlebois and Paul Bowen at 15:28. Jamie Laframboise gave the Vipers a two-goal bulge seconds later, scoring from Belmore and Laferriere, and Jason Leduc made it 5-2 on the power play at 10:33. Myles McPhail closed out the scoring with 9:05 left in the game. Belmore and Luc Clement had the assists.

Viper Trails

Saturday night is Minor Hockey Appreciation Night at the Long Sault Arena. Admission to the Vipers' game against the third-place St. Isidore Eagles is free to all minor hockey teams who contact the Vipers' management. Arrangements for free admission can be made by calling Rick or Gloria Waldroff at 537-8226 or Debbie Alguire at 932-2035. Game time is 8:15 p.m.

The Vipers have announced their selections for the league's all star game, which will be held in Casselman at 1:10 p.m. Sun., Dec. 27. Mike Belmore will centre the forward line with wingers Pascal Decoeur and Trevor Wotherspoon. Kevin Amelotte and Jason Leduc will be the team's defensive pairing and Dan Valade will be in goal. Representing the Vipers' coaching staff will be Jeff Alguire.

Two late goals allow Pee Wee C Demons to pick up 3 of 4 points

CHESTERVILLE - The North Dundas Pee Wee C Demons picked up three of a possible four points last week, coming back with a pair of goals in the last three minutes to earn a 4-4 tie against the South Grenville Rangers in Cardinal Dec. 7 and edging Athens 5-3 on home ice Dec. 10.

ND 4 - SG 4

Brian Cummings scored unassisted with 25 seconds remaining to cap a two-goal comeback against the Rangers Dec. 7.

Devin Carruthers scored from Brad Switch with 2:55 to go to set the stage for Cummings's last-minute heroics.

The Demons started out quickly, taking a 1-0 lead in the first on a goal by Switch, from Carruthers and Ben Mead, at 14:24, and stretching it to 2-0 on Tim Johnson's score, from Cummings, at 12:17 of the second.

Ben Hutt cut the ND lead in half at 8:50 and Mack Jenkins tied it at 5:46.

South Grenville went ahead on Allan Robertson's goal with 3:55 remaining and they went up by two at 11:04 of the third when Robertson scored from Logan Gillard.

Switch was filling in for the suspended Jason Crump and had a two-point night for the Demons. Patrick Greaves was filling in for an injured Mitch Scott.

ND 5 - Athens 3

All three ND forward lines scored in last Thursday night's win over Athens in Chesterville.

The line of Darrell Moore, Adam Guy and Justin Vantfoort had a goal, and Cummings, Mike Tutton and Tim Johnson had a pair, as did Carruthers, Mead and Crump as the Demons were never headed, taking a 1-0 lead out of the first and stretching it to 4-1 after two.

Vantfoort scored from Guy and Moore at 10:59 of the first and Tutton scored from Johnson and Cummings to make it 2-0 at 9:06 of the second.

The Demons scored a pair in a 57-second span late in the second to break the game open. Tutton scored from Travis Armstrong and John at 3:30 to make it 3-0 and Carruthers scored from Crump and Mead at 2:33 to run it to 4-0.

Athens got one back before the end of the second., Gerry Perrin scoring unassisted with seven seconds left.

Perrin got his second at 9:43 of the third to close it 4-2 and Jay Slade brought the visitors to within one just under two minutes later. Carruthers scored from Moore with just over five minutes left to end any Athens comeback hopes.

Pin Tales

Wednesday Afternoon Ladies- High Single, Lorna Armstrong 281; High Triple, Lorna Armstrong 636. **Team Standings** - Norma 62, Alyson 57, Marian 40, Isabelle 37

North Stormont Ladies- High Single, Elaine Teplate 237 303; High Triple, Virley Edwards 637 **Team Standings** - Pat 92.5, Virley 92, Rae 90.5 , Elaine 85

Williamsburg Mixed - Men's High Single, Gary Scott 269; Men's High Triple, Noel Lalonde 679; Ladies' High Single, Maureen Loynachan 268, Ladies' High Triple, Maureen Loynachan 692 **Team Standings** - The Awesome Six 71, Honest Ed's 53, Noel's Angels 52, B & M Carriers 49, Williamsburg Flyers 43, Paul & Pals 43

Les Copians - Men's High Single, Jean-Marc Drouin 251, Men's High Triple, Francois Leclerc 668; Ladies' High Single,Helene Richer 214; Ladies' High Triple,Helene Richer 592. **Team Standings** - Pierre 54, Nicole 50, Daniel & Rejean 47, Charles 41, Francois 34.

Community League - Men's High Single, Danny Scheuner 232, Men's High Triple, Danny Scheuner 642; Ladies' High Single, Sharol Bowman 258, Ladies' High Triple, Sharon Bowman 653. **Team Standings** - Sharol Bowman 59, Pierre Jaquemet 57, Pat Monast 55.5, Paul Stewart 44, Danny Scheoner 34, Joel Verdurmen 30,

Defenders - Men's High Single, Doug Phillips 289, Men's High Triple, Doug Phillips 660 , Ladies' High Single, Corrie Richardson 227, Ladies' High Triple, Debbie Linton 599. **Team Standings** Debbie 75, Joel 65, Leo 63, Dave 55, Doug 54 Cathy 48

Busy Matrons - Ladies' High Single, Shelley Melenhorst (spare) 378, Ladies' High Triple, Shelley Melenhorst 920 **Team Standings** - Rita 58, Laura Lee 55, Sharon 50, Mary 45

Monday Nite Men's - Men's High Single, Mike Glaude 313, Men's High Triple, Mike Glaude 836, Men's High Average, Mike Glaude 255. **Team Standings** - Stingers 69, Alley Rats 66, Country Boys 50, Raiders 49, Seniors 42, A-Team 36.

Riverside Rollers - Men's High Single, Darryl Britton 253, Men's High Triple, Abe Douma 614, Ladies' High Single, Katie McCabe 265, Ladies' High Triple, Katie McCabe 696 **Team Standings** - Phil 'n De Blanks 8, No Names 53, Dave an De Dorks 51, De Maybees 46, Strike-Outs 46, De Wannabees 40

Finch Mixed - Men's High Single, Noel Lalonde 277, Men's High Triple, Noel Lalonde 707; Ladies' High Single, Dianne Hoogeveen 348, Ladies' High Triple, Dianne Hoogeveen 771. **Team Standings** - Johnny's Jiggers 63, Gary's Gals 58, Audrey's Angels 53, Alley Rats 47, Stu's Brew 38, Bryan's Babes 36

Club 60 Crysler - Men's High Single, Yvan Rouleau 218, Men's High Triple, Aurele Lavictoire 526Ladies' High Single, Yolande Leduc 222, Ladies' High Triple, Helene Benoit 593

Matilda - Men's High Single, Ed Kearns 263, Men's High Triple, Ed Kearns and Mike Desormeaux 652; Ladies' High Single, Kathy Shay 279, Ladies' High Triple, Kathy Shay 560 H.S. Kathy Shay 163. **Team Standings** - Gary Milne 39, Gabs VanEmbden 24, Rosie McKeen 24, Vicky Shay 23.

Winchester Odd Couples - Men's High Single, Brian Barbeau 230, Men's High Triple, Brian Barbeau 645, Ladies' High Single, Rose Blais 216 Ladies' High Triple, Brenda Pringle 577 **Team Standings** - Dave 57, Kerry 39, Brian 29, Steve 29.

Avonmore - Men's High Single, Doug McMillan 208, Men's High Triple, Ernie Jackson 532; Ladies' High Single, Beth Short 246, Ladies' High Triple, Viola McRae 594 **Team Standings** - Luella 162.5, Viola 149, Gerrit 148.5, Ina 145, Thelma 142, Florence 135.

Best Ball Tournament Results - from Sat., Dec. 12: 1st-Gerry and Derek Auger 1751, 2nd-Ron Robinson and Danny St. Pierre 1746, 3rd-Rita Cooper and Liz Spiller 1720, 4th-Maida Rowe and Jack Hoogeveen 1672; **High Singles:** 1st-Dave Tattersall and Henry Koenjer 397, 2nd-Dave Forsyth and Bert Zeran 391, 3rd-Nick Beehler and Cathy McRae 379.

Girls Bantam Broomball League
Standings (as of Mon. Dec. 14, 1998)

TEAM	GP	W	L	T	Pts
Avonmore	8	6	1	1	14
Berwick	8	5	3	0	11
Finch	8	3	3	2	8
Crysler	8	1	4	3	5
R.C. Heagle	8	2	6	0	4

Top scorers:

Player	Team	Goals	Assists	Points
S. McCadden	Ber	7	3	17
C. Henderson	Avon	3	5	11
S. McBain	Ber	2	6	10
J. Van Gurp	Ber	2	5	9
V. Raymond	Cry	4	1	9
T. Leduc	Fin	3	2	8
C. Barkley	Ber	3	1	7
L. Shay	Ber	2	2	6
A. Henderson	Avon	2	2	6
K. Bilmer	R.C. H.	2	1	5
A. Hanson	Avon	1	3	5

Clubs readying for 25th annual ride for Timmy

BARRIE- Over 70 communities across Ontario have confirmed their participation in the 25th Anniversary of Snowrama. From January to March 1999, these snowmobiling events will raise funds in support of The Easter Seal Society, Ontario.

"We are delighted that so many communities are organizing a Snowarama event this year - our 25th anniversary," says Colleen Dolan, Eaaster Seal Manager, Field Events. "We have a number of communities who have been with us from the beginning. And, we also have some communities, like Bobcaygeon, who are partricipating for the first time. We're sure that all these events will be a tremendous success!"

Snowarama events are coordinated in conjuction with the ontario Federation of Snowmobile Clubs (OFSC) and local Eastern Seal service club partners. Snowrama gives snowmobilers the opportunity to explore fabulous groomed trails, to earn great fundraising prizes and to have fun, all while raising funds for children with physical disabilities.

Revenue generated through Snowarama funds needed services, equipment, programs, research, advocacy and public education and helps children with physical disabilities achieve their fullindividual potential and future independence.

Chesterville, SmithsFalls, Athens and Prescott will all be holding their 25th anniversary Snowramas on Sun., March 7, 1999.

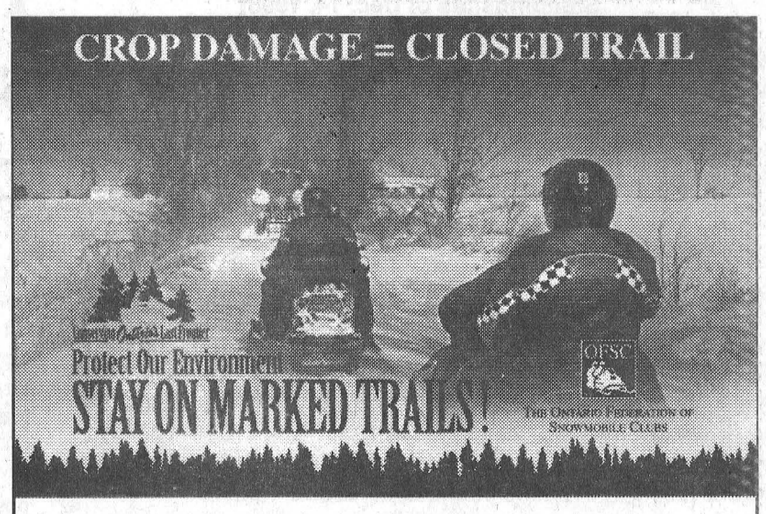

This message brought to you by
Nation Valley Snowmobile Association



Gilles Welding & Repairs
20 Mill St., P.O. Box 172
Morewood, Ontario, K0A 2R0
(613) 448-1855 (613) 448-1807 (fax)

Backhoe rental
Trailer parts sales and service
Fleet maintenance program
Snow clearing salt/sanding services
President Tire Distributor
✓ tire sales ✓ installation

Commercial and residential fencing including:
✓ chainlink ✓ iron ✓ pvc ✓ wood ✓ post & rail
Call for FREE Estimate
Vehicle Safety Inspection Station
✓ specializing in heavy truck & trailer repairs

SPORTS CALENDAR

Winchester Hawks
Fri., Dec. 18 - 8:30 p.m.
at Kemptville 73s
Sat., Dec. 19 - 7:15 p.m.
host Alexandria Glens
Sun., Dec. 20 - 7:30 p.m.
at Gananoque Islanders
EOJBHL Boxing Day Tournament at Ottawa West.
Sat., Dec. 26 - 9 a.m.
Finch Women's Broomball League
Mon., Dec. 21
8 p.m. - Finch v. RC Heagle
9 p.m. -Crysler v. Phantoms
North Stormont Intermediate Hockey League
Fri., Dec. 18
8 p.m. - Berwick v. Long Sault
9:30 p.m. - Cornwall v. Avonmore
Sun., Dec. 20
7:30 p.m. - Long Sault v. Cornwall
EOJCHL
Sat., Dec. 19 8:15 p.m.
Minor Hockey Appreciation Night at Long Sault Vipers home game vs. St. Isidore Eagles
Free tickets to all minor hockey teams.
Call Rick or Gloria Waldroff at 537-8226
or Debbie Alguire at 932-2035
EOJCHL All Star Game
Sun., Dec. 27 - 1:10 p.m.
Casselman Arena

Fax 448-3260 for your free sports calendar listing.

NEIL FLEGG CARTAGE
SAND • GRAVEL • TOP SOIL
TRUCK & BACKHOE RENTALS
LICENCED SEPTIC BED INSTALLATIONS
NEWINGTON - 984-2513

You Can Rent This Space For $7.00 per week

SULLIVAN BROS.
(1950)
House moving • Basements • Septic tank installation • Crushed stone • Fill • Top Soil • Sand • Hy-Hoe • Backhoe • Dozer • Dumptruck
448-2332 - 448-3410

ROGER SALMON MASONRY CONTRACTOR
BLOCKS • STONE • BRICK • CEMENT WORK
TOP SOIL • SAND • GRAVEL
Backhoe • Bulldozer • Dump Trucks
LICENCED SEPTIC SYSTEM INSTALLATION
R.R. 1
CHESTERVILLE 448-3683

D's COLLISION CENTER
Car Rental/loaner Available
24 Hour Towing Arranged
Bus.: (613) 774-2733
1-800-663-9264
Res.: (613) 448-2688
Fax: (613) 774-0407
P.O. Box 948, Dawley Dr
Just off Hwy 31, 43 By Pass
WINCHESTER, ONT. K0C 2K0

Chesterville Bowling Lanes
Public Bowling
Try Glow Bowling
Sat. Afternoon & Evening
Sun. Afternoon
448-3535

You Can Rent This Space For $7.00 per week

GERALD STEWART CARTAGE
• TOP SOIL
• Truck & Backhoe Rental
Chesterville
448-3221

BOYD CHRYSLER JEEP EAGLE
AUTO BODY REPAIR
Winchester - (613) 774-2520
(Fax - (613) 774-2264
Serving You Since 1936
mopar GENUINE PARTS
CHRYSLER FIVE STAR SERVICE

You Can Rent This Space For $7.00 per week

McMillan's
Furniture Repair & Upholstering
448-3351
Chesterville
Since 1975

MIKE DEAN'S SUPERFOODSTORE

19 KING ST. CHESTERVILLE

IN EFFECT UNTIL CLOSING TUES. JAN. 5, 1999

WE RESERVE THE RIGHT TO LIMIT QUANTITIES

OPEN: MON.-FRI. 8AM - 9PM; SAT. 8AM - 6PM

Interac DIRECT PAYMENT

FRUITS AND VEGETABLES

PRODUCT OF MOROCCO
2.3KG BOX
CLEMENTINES



4.88

FRESH-CUT MEATS

CUT FROM FRESH LOCAL YOUNG PORK
QUARTER LOIN MIXED PORK CHOPS
3 RIB, 3 CENTRE CUT, 2 TENDERLOIN



1.48 LB 3.26 KG

THURS. DEC. 17 8AM-9PM	FRI. DEC. 18 8AM-9PM	SAT. DEC. 19 8AM-6PM	SUN. DEC. 20 9AM-5PM	MON. DEC. 21 8AM-9PM	TUES. DEC. 22 8AM-9PM	WED. DEC. 23 8AM-9PM	THURS. DEC. 24 7AM-5PM	FRI. DEC. 25 CLOSED	SAT. DEC. 26 CLOSED	SUN. DEC. 27 CLOSED	MON. DEC. 28 8AM-9PM	TUES. DEC. 29 8AM-9PM	WED. DEC. 30 8AM-9PM	THURS. DEC. 31 7AM-6PM	FRI. JAN. 1 CLOSED	SAT. JAN. 2 7AM-6PM

PRODUCT OF CANADA FANCY
5 LB BAG
McINTOSH APPLES 2.88

PRODUCT OF CANADA #1
12 OZ PKG
FRESH CRANBERRIES 1.88

CENTRE CUT LOIN PORK
CHOPS OR ROAST
2.48 LB 5.47 KG

CENTRE CUT BONELESS PORK LOIN
ROASTS OR CHOPS
3.88 LB 8.55 KG

PRODUCT OF U.S.A.
2 LB BAG
TANGERINES 1.98

PRODUCT OF U.S.A. FANCY
RED OR GOLDEN DELICIOUS OR GRANNY SMITH
APPLES
88¢ LB 1.94 KG

PRODUCT OF U.S.A. #1
BARTLETT, BOSC OR ANJOU
PEARS
88¢ LB 1.94 KG

MAPLE LEAF 1KG PKG
COCKTAIL WIENERS 3.88

BRIGHTS 600G PKG
6 ASSORTED VARIETIES
CHEESE BARS 5.88

SCHNEIDER'S 325G PKG
REGULAR OR WITH MUSHROOMS
HORS D'OEUVRES 2.88

PRODUCT OF U.S.A. #1 GRADE
RED EMPEROR GRAPES
1.48 LB 3.26 KG

FROM THE TROPICS
GOLDEN YELLOW BANANAS
48¢ LB 1.06 KG

FRESH GRADE 'A'
ALL SIZES
TURKEYS
1.69 LB 3.73 KG

BONELESS SMOKED
TOUPIE HAM
1.99 LB 4.39 KG

SMOKED LEG HAM
WHOLE ..... 1.49 LB 3.29 KG
BUTT ..... 1.59 LB 3.51 KG
SHANK ..... 1.69 LB 3.73 KG
CENTRE CUT .... 1.99 LB 4.39 KG

PRODUCT OF U.S.A. #1
FRESH YAMS
78¢ LB 1.72 KG

PRODUCT OF CANADA #1
WASHED TURNIPS
38¢ LB 84¢ KG

PRODUCT OF U.S.A.
BRUSSEL SPROUTS
1.28 LB 2.82 KG

SCHNEIDER'S 450G PKG
REGULAR OR OCTOBERFEST
SAUSAGE ROLLS 3.88

LABELLE FERMIERE 450G PKG
TOURTIERE 1.98

OCEAN CLASSIC 284G PKG
SHRIMP RING 4.98

PRODUCT OF U.S.A. #1
PASCAL STALK CELERY 98¢

PRODUCT OF U.S.A. #1 GRADE
SNOW WHITE CAULIFLOWER 1.48

CANADA GRADE 'A' FROZEN
ALL SIZES TURKEYS
1.49 LB 3.29 KG

SCHNEIDER'S 908G BOX
MILD WINGS
HOT WINGS
MEAT BALLS
CHICKEN NUGGETS
FINGERLINGS OR BURGERS
6.98

PRODUCT OF CANADA
8 OZ PKG FRESH
MUSHROOMS 1.48

PRODUCT OF U.S.A.
WITH TOP FRESH BUNCH
CARROTS 88¢

PRODUCT OF U.S.A.
WITH TOP FRESH BUNCH
RADISHES 88¢

MAPLE LEAF BONELESS
DINNER HAMS
2.48 LB 5.47 KG

CUT FROM CANADA GRADE A, AA, AAA BEEF
TOP SIRLOIN ROAST
2.99 LB 6.59 KG

FROZEN CANADA GRADE 'A'
DUCKS
2.49 LB 5.49 KG

FLOWER PRETTY

6 INCH POT
POINSETTIAS 4.88

BOUQUET BEAUTIFUL

NOEL BOUQUETS 2.88

CHEESE PLEASE

AGROPUR "DELI CREME"
PINEAPPLE, GARLIC, 5 PEPPER, OR HERB AND SPICE
SPREADS
5.99 LB 15.41 KG

SALAD EASY

COORSH DELI FRESH
MACARONI & CHEESE
SALAD
2.69 LB 5.93 KG

FRESH MADE IN-STORE PIZZA

12 INCH 600G PKG
WITH TOMATO SLICES
COMBINATION 4.99

FRESH OFF THE BOAT

FRESH ATLANTIC
SALMON STEAKS
5.99 LB 13.21 KG

A WIDE VARIETY OF QUICK AND EASY FROZEN FOODS

GREEN GIANT 1KG BAG
PEACHES AND CREAM KERNEL CORN
WHOLE NIBLET CORN
FRENCH STYLE GREEN BEANS
CUT GREEN BEANS
MIXED VEGETABLES, SWEET PEAS



1.98

McCAIN 510G PKG
ASSORTED FLAVOURS
DEEP AND DELICIOUS CAKES 2.48

ICE CREAM TREATS

NESTLE PKG OF 1
AFTER EIGHT, OREO CAKE OR LEGEND CAKE
ICE CREAM 3.88

DAIRY HEALTHY

KRAFT 250G PKG
REGULAR OR LIGHT
PHILADELPHIA CREAM CHEESE

BEATRICE MILK PRODUCTS



1.98

PILLSBURY 385G PKG
3 ASSORTED VARIETIES
MINI PIZZAS 2.88

OLD EL PASO PKG OF 4
4 ASSORTED VARIETIES
BURITOS 3.88

McCAIN 340G PKG
CHOCOLATE, BANANA, LEMON OR COCONUT CREAM
PIES 1.18

PILLSBURY 235G PKG
CRESCENT DINNER ROLLS



98¢

BEATRICE 250ML CARTON
WHIPPING CREAM 98¢

BLUEWATER 700G PKG
BOSTON BLUE KRISPS, STICKS, FRIES, TEMPURA BATTER FISH
3.88

JANE'S 2 LB BOX
PUB STYLE
CHICKEN BREASTS



7.88

CHAPMANS 2 LITRE
ASSORTED FLAVOURS
PREMIUM
ICE CREAM 2.88

FESTIVAL 1 LITRE
EGG NOG 98¢

BEATRICE 500ML TUB
SOUR CREAM 1.48

A WIDE VARIETY OF YOUR FAVOURITE BREADS, BUNS, PASTRY

SUNSHINE 675G LOAF
WHITE SLICED
FRESH BREAD 78¢

BETTY 1 PKG
BAKE AND SERVE OR HOTEL
DINNER ROLLS 98¢

DEMPSTERS 675G LOAF
WHITE OR WHOLE WHEAT
TEXAS TOAST 98¢

DEMPSTERS PKG 6
PLAIN, WHOLE WHEAT OR CIN/RAISIN
ENGLISH MUFFINS 98¢

DEMPSTERS PKG OF 24
DINNER ROLLS 1.98

JERUSALEM PKG OF 5
WHITE OR WHOLE WHEAT
PITA BREADS 98¢

DEMPSTERS PKG OF 6
ASSORTED VARIETIES
BAGELS 98¢

VACHON 640G PKG
VANILLA OR CHOCOLATE
CHRISTMAS LOG CAKE 5.99

THE BUTCHER'S FRESH SLICED DELI MEATS, SALADS, CHEESES

COORSH SLICED
ROAST BEEF
3.99 LB 8.80 KG

MAPLE LEAF SLICED
BAKED MEAT LOAF
2.99 LB 6.59 KG

BURN'S
POLISH COIL
1.99 LB 4.39 KG

MAPLE LEAF SLICED
PESTO PORK LOIN ROAST
4.99 LB 11.00 KG

BITTNER'S SLICED
MEXICAN OR GERMAN DRY
SALAMI
5.39 LB 11.88 KG

PARMA SLICED
GENOA OR PICCANTINO
DRY SALAMI
5.39 LB 11.88 KG

MAPLE LEAF SLICED
COUNTRY KITCHEN HAM
3.99 LB 8.80 KG

MAPLE LODGE SLICED
FAJITA STYLE
CHICKEN BREAST ROAST
4.49 LB 9.90 KG

THE BUTCHER'S FRESH BAKED IN-STORE BAKERY

CHRISTMAS 500G PKG
4 ASSORTED VARIETIES
FRUIT CAKES 4.99

PKG OF 12
SUGAR COOKIES 2.49

450G PKG
CHOP SUEY BREAD
(FRUIT BREAD)
1.89

1 LOAF
PUMPERNICKEL ROUND BREAD 1.59

PKG OF 4
CROISSANTS 1.99

PKG OF 12
SCONE POTATO ROLLS 1.69

PKG OF 6
KAISER BUNS 1.49

8 INCH
MINCEMEAT PIE 3.89

MIKE DEAN'S SUPERFOODSTORE

19 KING ST. CHESTERVILLE

Interac DIRECT PAYMENT

WE RESERVE THE RIGHT TO LIMIT QUANTITIES

OPEN: MON.-FRI. 8AM-9PM; SAT. 8AM-6PM

PEPSI-COLA 24X355ML TIN
REGULAR OR DIET
7- UP
REGULAR OR LIGHT
MOUNTAIN DEW

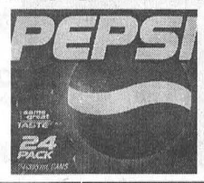

LIMIT OF 3 CASES PER FAMILY
4.88

Humpty Dumpty 170G BAG
ASSORTED VARIETIES POTATO CHIPS



88¢

OPEN SUNDAY, DEC. 20 9AM-5PM **OPEN DEC. 24, 31 & JAN. 2 7AM - 6PM**

3-WEEK PROMOTION PRICES IN EFFECT UNTIL CLOSING TUESDAY, JAN. 5, 1999

JELLO 4X99G PKG
ASSORTED FLAVOURS
REGULAR OR FAT FREE
MINI PUDDING CUPS 1.48



E.D. SMITH 19OZ TIN
CHERRY, MIXED BERRY, STRAWBERRY, APPLE, BLUEBERRY, RASPBERRY, LITE CHERRY, RHUBARB/STRAWBERRY, RAISIN, PUMPKIN OR CHERRY/CRANBERRY
PIE FILLINGS 1.98

HERSHEY 300G BAG
ASSORTED VARIETIES
BAKING CHIPITS
1.98

SIERRA 375ML BOTTLE
WITH PIMENTO
MANZANILLA OLIVES
1.68

KRAFT 500ML JAR
ASSORTED VARIETIES
JAMS
2.88

KRAFT 1KG JAR
ASSORTED VARIETIES
PEANUT BUTTER
3.88



STOVETOP 120G PKG
TURKEY STUFFING MIX 98¢

OCEAN SPRAY 14OZ TIN
JELLIED OR WHOLE
CRANBERRY SAUCE
1.48

JELLO 85G PKG
CRANBERRY JELLO
2/88¢

CLUB HOUSE 28G PKG
ASSORTED VARIETIES
SALADS 'N DIPS
78¢

ET TU 132G PKG
ORIGINAL OR LIGHT, CAESAR, GREEK, HONEY DIJON, ITALIAN
SALAD KITS
1.98



DELMONTE 14OZ TIN
ASSORTED CUTS
PINEAPPLE 78¢

EAGLE BRAND 300ML TIN
ORIGINAL OR LIGHT, SWEETENED
CONDENSED MILK
2.18

REAL LEMON 710ML BOTTLE
LEMON JUICE
1.68

CAMPBELL'S 950ML BOTTLE
CAESARS CHOICE OR V-8 VEGETABLE
JUICE
98¢

NABISCO 340 TO 850G PKG
ORIGINAL OR QUICK OR ASSORTED VARIETIES READY TO SERVE
CREAM OF WHEAT
1.88



TENDERFLAKE 1 LB PRINT
PURE LARD 1.38

MAPLE LEAF 680ML JAR
REGULAR OR RUM/BRANDY
MINCEMEAT
3.48

JAFFA 750G PKG
SEEDLESS SULTANT
RAISINS
2.88

NESCAFE 150/200G JAR
RICH BLEND, DECAF OR COLUMBIA
INSTANT COFFEE
3.48

TASTERS CHOICE 150G JAR
ORIGINAL, DECAF, FRENCH ROAST, OR COLUMBIAN
INSTANT COFFEE
4.48



SHIRRIFF 425G PKG
LEMON PIE FILLING 1.98

COUNTRY BAKE 300ML TIN
SWEETENED
CONDENSED MILK
1.88

JOLLY GOOD 500G PKG
PITTED DATES
2.18

CARNATION 225/500G TIN
ASSORTED FLAVOURS
HOT CHOCOLATE
2.88

SAN FRACISCO 8 OZ PKG
ASSORTED VARIETIES
OVEN BAKED
BREAD STICKS
1.88

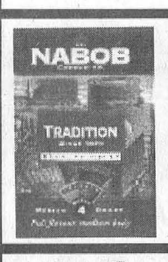

NABOB 300G PKG
REGULAR, FINE, EXTRA FINE
GROUND COFFEE 3.38

CARNATION 170ML TIN
THICK CREAM
98¢

MAGIC 450G TIN
BAKING POWDER
3.88

ALLEN'S 48 OZ TIN
PURE
APPLE JUICE
98¢

ALLEN'S 3X250 TETRA
ASSORTED FLAVOURS
JUICES
78¢



2 LITRE JUG REGULAR OR DIET
PEPSI-COLA, 7- UP, MOUNTAIN DEW, CRUSH FLAVOURS, DR. PEPPER, MUG ROOT BEER, PURESPRING GINGERALE, OR SCHWEPPES CLUB, TONIC, OR GINGERALE **98¢**

FLEISCHMANN'S PKG OF 3
RAPID, FAST RISING, QUICK
YEAST POUCHES
1.48

SARDO 1 LITRE BOTTLE
100% CANOLA
VEGETABLE OIL
1.98

MAXWELL HOUSE 1KG TIN
ALL PURPOSE GRIND
GROUND COFFEE
7.88

BROWNBERRY 1 PKG
SAGE/ONION OR HERB SEASONING
STUFFING
1.48



12 X 355ML TIN REGULAR OR DIET
PEPSI-COLA, 7- UP, MOUNTAIN DEW, CRUSH FLAVOURS, DR. PEPPER, MUG ROOT BEER, PURESPRING GINGERALE, OR SCHWEPPES CLUB, TONIC, OR GINGERALE **2.88**

MOTTS 1.89 LITRE
ORIGINAL OR EXTRA SPICY
CLAMATO JUICE
2.98

LAYS 170G BAG
8 ASSORTED FLAVOURS
POTATO CHIPS
98¢

POST 600G PKG
SHREDDED WHEAT
3.48

POST 400G PKG
BRAN FLAKES
1.38



GREEN GIANT 12 TO 14OZ TIN
ASSORTED VARIETIES VEGETABLES 58¢

OLD EL PASO 650ML JAR
MILD, OR MEDIUM PIKANTE OR MILD MEDIUM, HOT, EXTRA HOT
SALSA SAUCE
2.48

OLD EL PASO 400G BAG
WHITE CORN, YELLOW CORN, ROUND OR TRIANGLE
NACHO CHIPS
1.88

POST 450G PKG
SHREDDIES CEREAL
2.48

POST 575G PKG
100% BRAN
2.88



KRAFT 500G JAR
REGULAR, LIGHT, OR TEX-MEX
CHEEZ WHIZ 3.48

KRAFT 1 LITRE
REGULAR, LIGHT, ULTRA
MIRACLE WHIP
3.48

HUMPTY DUMPTY 1 BAG
PRETZELS
98¢

WHITE SWAN 8 ROLL PKG
BATHROOM TISSUE
1.98

SCOTTIES PKG 150
FACIAL TISSUES
78¢



KRAFT 225G PKG
MACARONI AND CHEESE DINNER 68¢

WHITE SWAN PKG 200
PAPER NAPKINS
2.48

HUMPTY DUMPTY 400G BAG
PARTY MIX
2.88

Tide

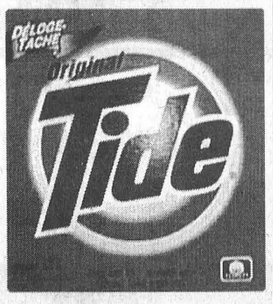

3.3KG BOX 34 USES
REGULAR OR LEMON
2.2KG BOX 29 USES
ULTRA SCENTED, BLEACH, OR FREE
LAUNDRY DETERGENT 8.88

Christie
200-300G PKG



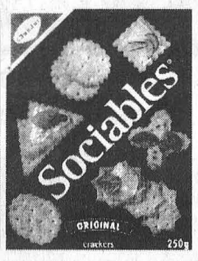

SOUR CREAM & CHIVES, CHEESE BITS, BACON CHEDDAR, SOCIABLES, CHEESE NIPS, FRENCH ONION, BACON DIPPERS, WHEAT THINS, MULTIGRAIN THINS, SWISS CHEESE, VEGETABLE THINS, LESS FAT VEGETABLE THINS, LESS FAT WHEAT THINS, LESS FAT CHEESE NIPS RITZ, RITZ LESS SALT, RITZ BITS, OR CHEDDAR RITZ **1.68**

Christie
550G PKG

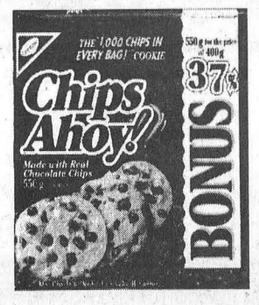

CHUNKS AHOY, CHIPS AHOY, OREO, OR FUDGEE-O **2.68**

The Chesterville Record

FOUNDED IN 1894

Volume 104, Number 19 | Wednesday, December 16, 1998 | Christmas Greetings Supplement







Santa's been busy lately, but not too busy to visit eastern Ontario in the weeks leading up to Christmas. Above and left, Chase MacMillan met with St. Nick in Berwick last weekend, and Julia Laflamme, top right, had a chance to greet Santa Saturday in Chesterville. And right, Santa and Mrs. Claus toured Chesterville Saturday, in the community's annual Santa Claus Parade. Inside this special supplement is the Christmas artwork from kids across the district, as well as their Christmas poems and stories and of course letters to Santa.

From all of as to all of you.
Best Wishes for a Merry Christmas
and a Happy and Prosperous New Year

CHESTERVILLE PUBLIC SCHOOL

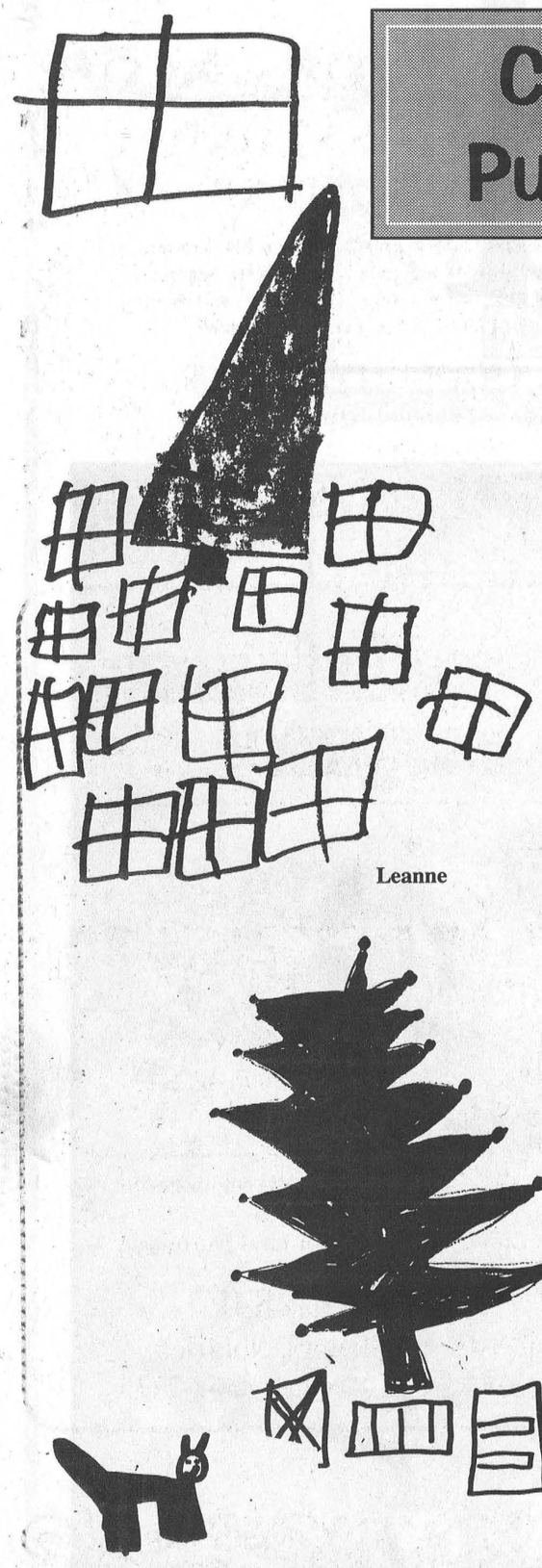

Leanne

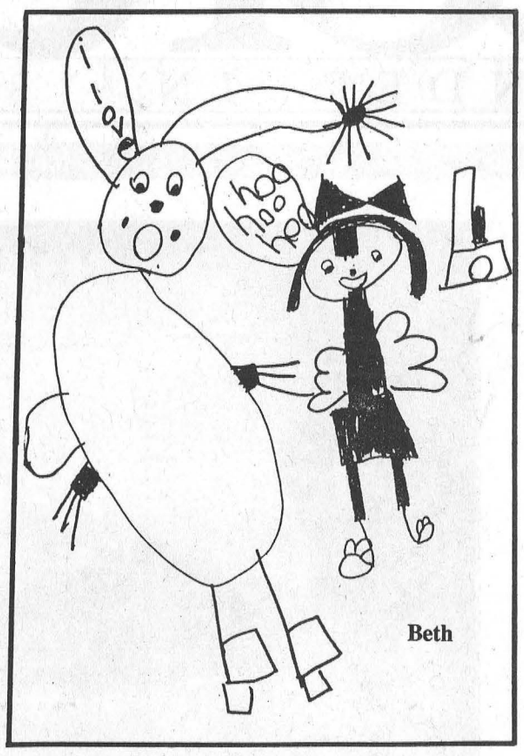

Beth

Scott

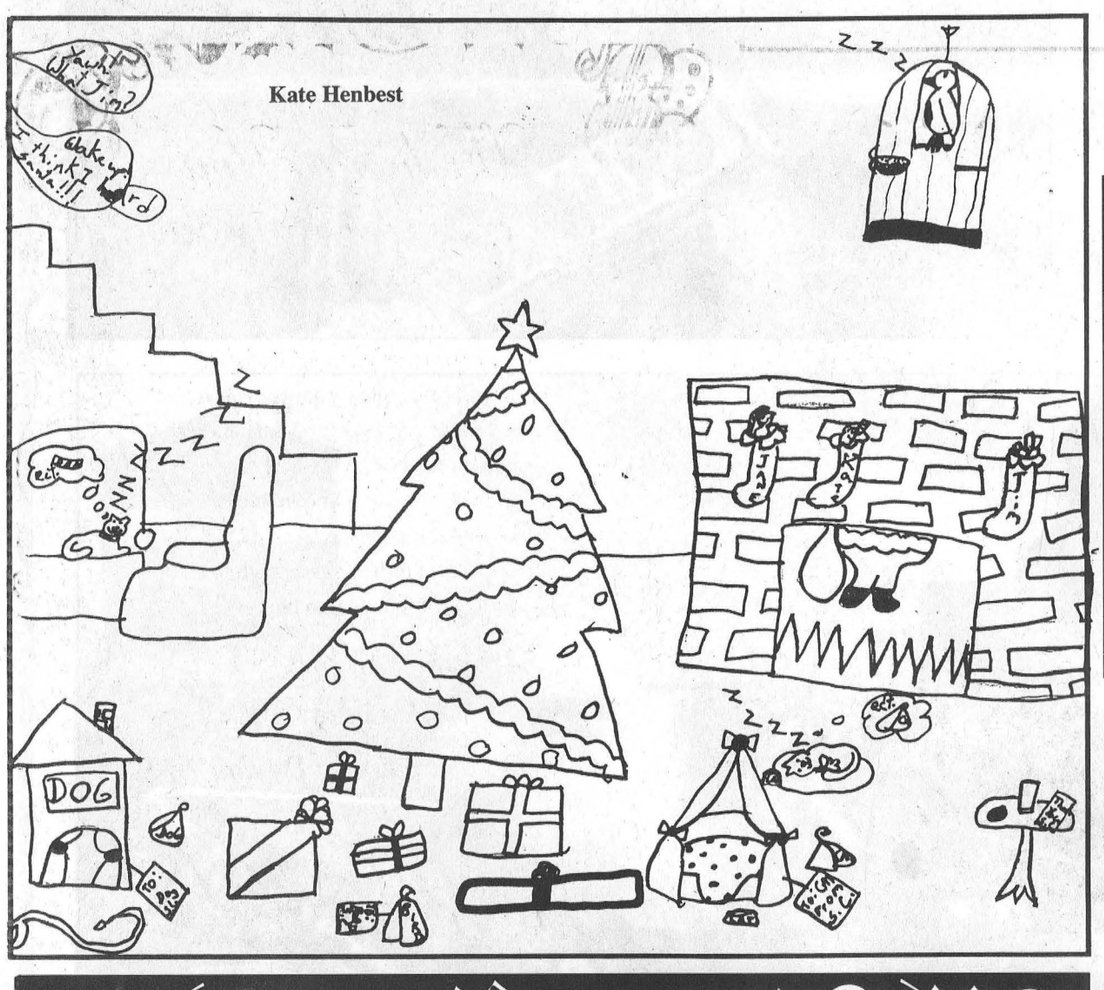

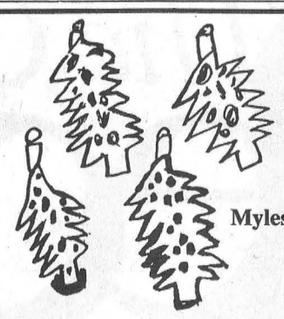

Myles

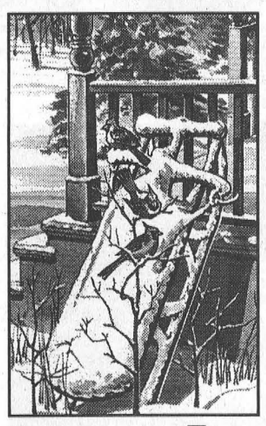

NOEL!

Wishing you all the joy and wonder of the Christmas season. Thanks for stopping by!

SIGNATURE DRIVING SCHOOL

Courses Start Every Month

1-800-900-1685



Happy Holidays

Wishing you and yours all the best that this marvelous season has to offer...a wealth of warm friends, good times, plenty of laughter and lots of festivities and fun.

You've been a joy to know and serve, and we thank you for your continuing support.

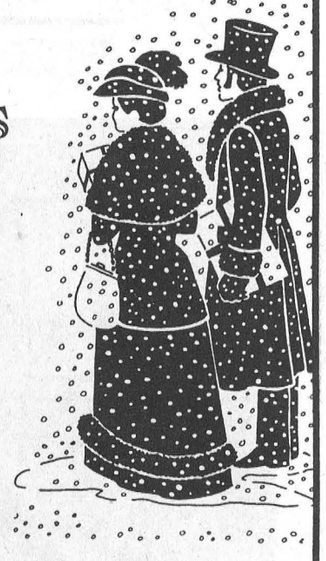

SEAWAY VALLEY PAHRMACY

Chesterville - 448-2492

Season's Greetings from Dale, Dorothy, Evchen, Debbie, Nancy, Kathy, Shana, Shannon Barkley, Helen, Esther, Shannon Bowman, Debbie C., Krista & Kris

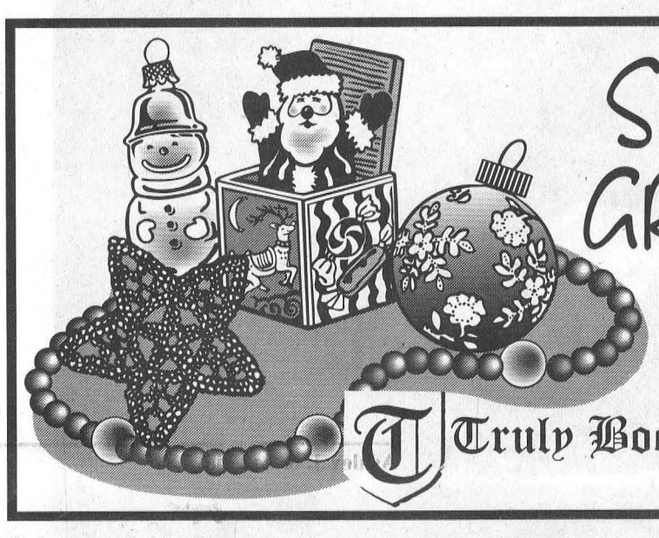

SEASON'S GREETINGS

May this holiday season bring joy and excitement to you and yours.

Truly Bookkeeping Services

Joan Dunlop Finch - 984-2453

'Tis the Season

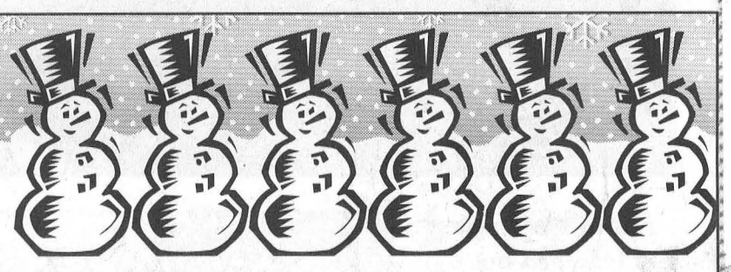

Wishing you peace, happiness, love and laughter.
Thanks for making our year such a joy!

TOWNSHIP OF SOUTH STORMONT

INGLESIDE - 613-537-2362

Reeve - Jim Brownell, Deputy Reeve - Jim MacGillivary, Councillors -Fay Fenton, Heine Bruining, Brian Graveley

HOME FOR THE Holidays

May this be a season of light and love for you and yours.

Thanks for making us feel right at home!

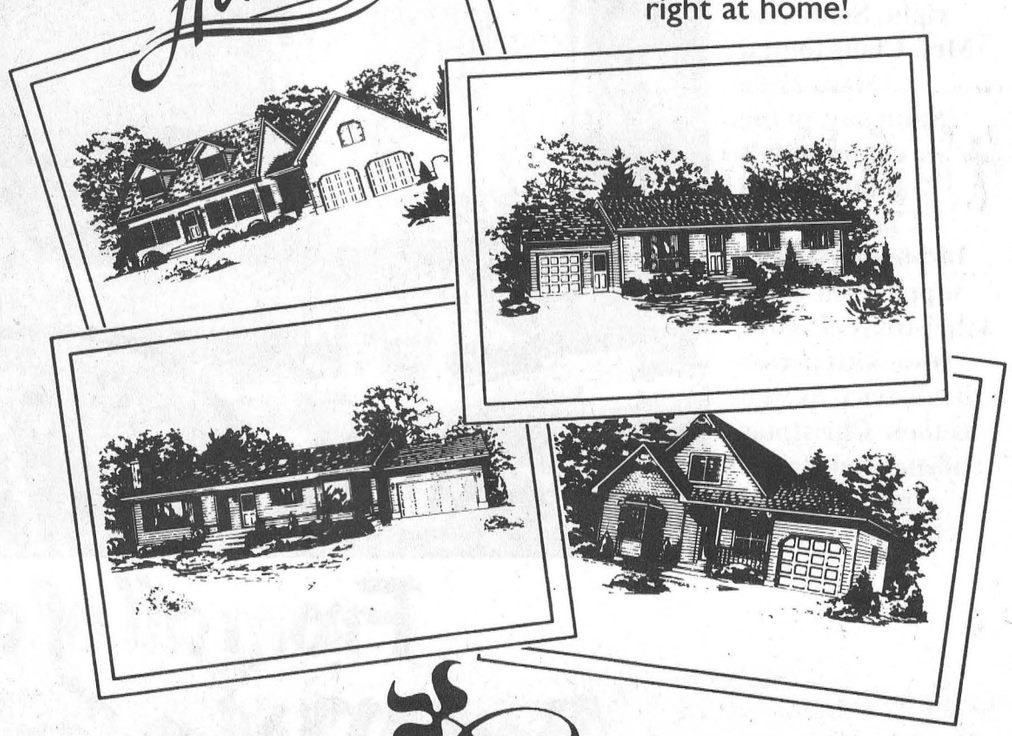

GUILDCREST HOMES™

Morewood - (613) 448-1190

Open 7 days a week or by appointment

Best Wishes

To Our Clients & Staff In The New Year!

M. B. Foster Associates Limited

Your Integration Software Supplier®

82 Main Street South Chesterville

CHESTERVILLE PUBLIC SCHOOL

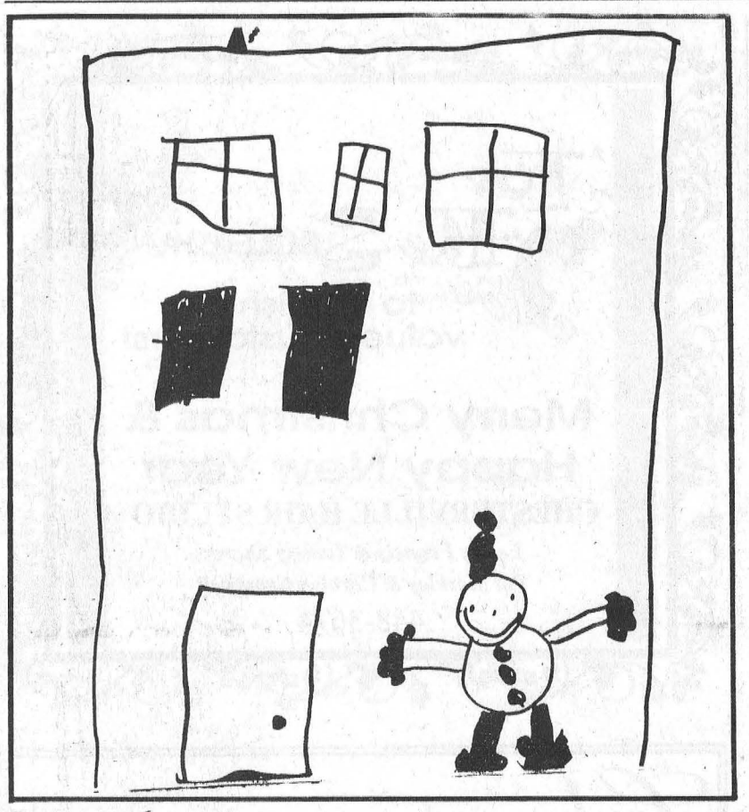

Damon, age 6

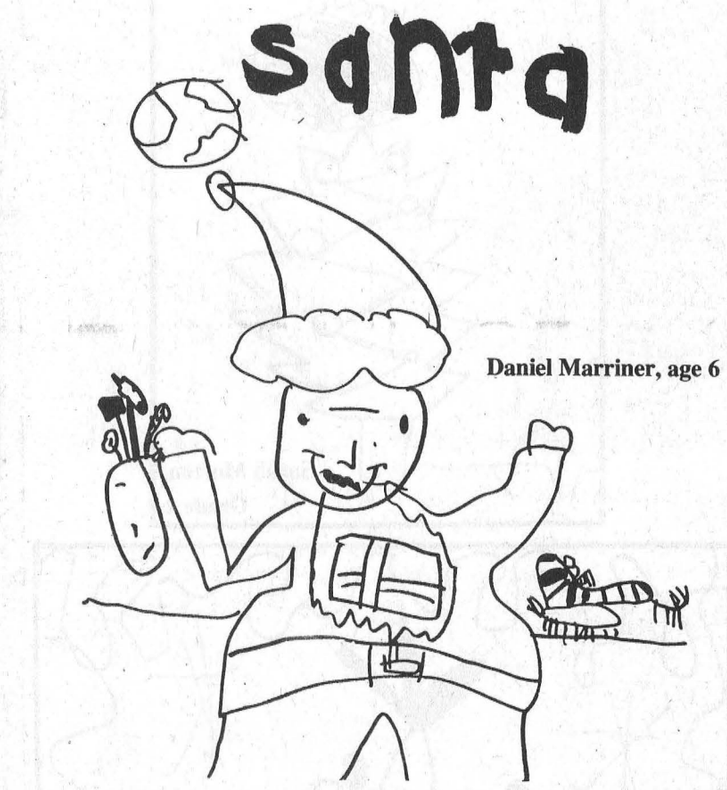

Daniel Marriner, age 6

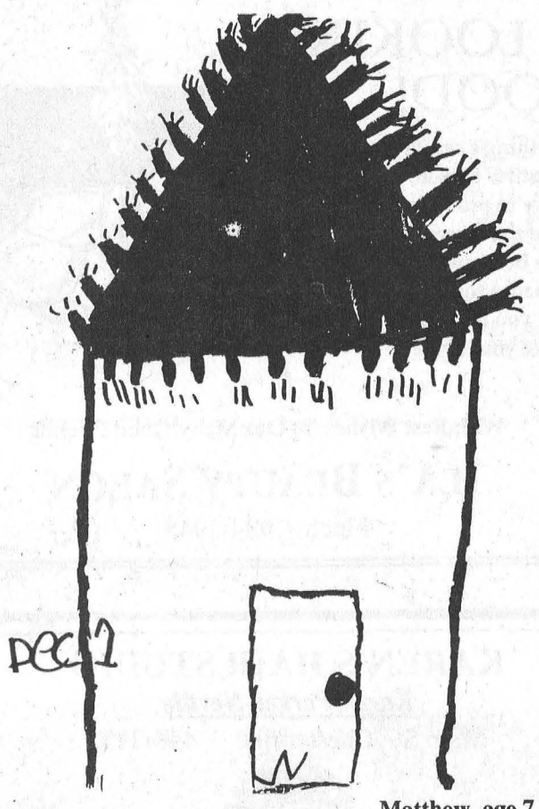

Matthew, age 7

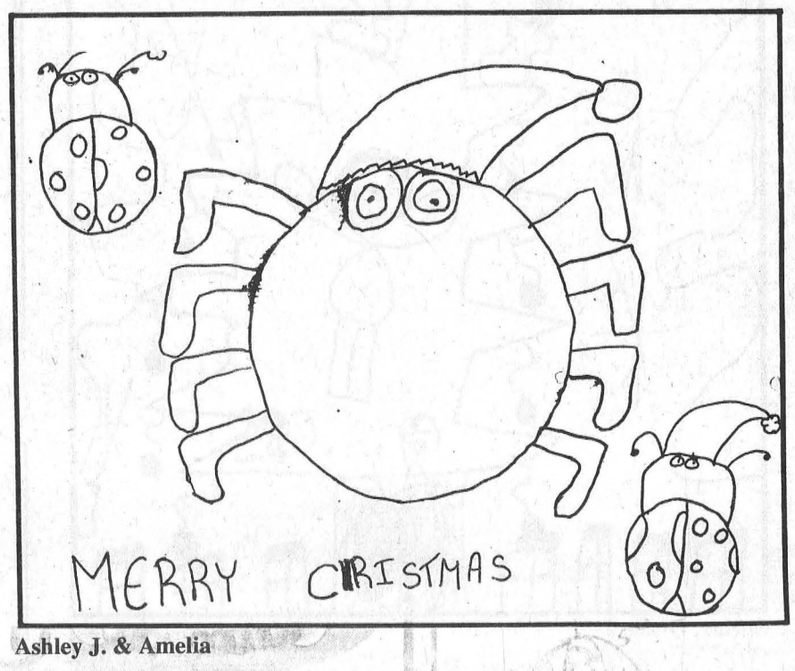

Ashley J. & Amelia



Tanner, age 6



Zachary Peters

TO MY VALUED CUSTOMERS

I'm pleased and proud to serve fine folk like you, and am grateful for your friendship and support. Wishing you all the joys of Christmas and every Happiness in the year ahead. Noel!

TRICIA HYNDMAN
Certified Reflexologist
Winchester - 774-1323

Merry Christmas, Everyone!

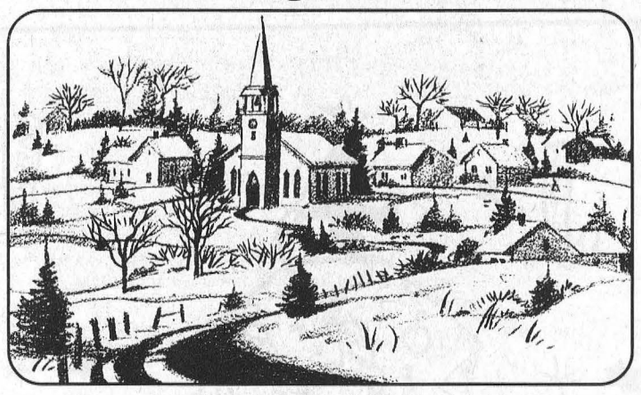

Wishing you every blessing as we celebrate the Miracle of Christmas.
We're really grateful for your kind patronage.

CASS, GRENKIE
Barristers, Solicitors, Notaries
13 Ralph St., Chesterville - 448-2735

Wishing You A Harmonious Season

As the sounds of Christmas fill the air,
Refrains of peace and joy are everywhere,
And we'd like to add a good measure of cheer
To all of those whom we hold dear.
We know it's more than coincidental
That your kind patronage has been instrumental
In making our year a resounding success,
So to all of you, we wish the best!

JACK DURANT ENTERPRISES INC
o/a Jack & Mary Durant
R.R.3 Chesterville - 448-1206

It's A Wonderful Life
...When You Live In This Town!
We're proud to be part of this fine community and are thankful for the many good neighbors we've come to know.
From all of us, to all of you we send our very best wishes this holiday season.
CURRAN AUTOMOTIVE LTD.
Chesterville - 448-2388



Behold the Glory of Our Lord!



May you celebrate a joyous and peaceful Christmas with those you hold close to your heart. We truly appreciate your friendship and devotion.

CRYSLER HOME CENTRE
Crysler - 987-2802
Merry Christmas & A Very Happy New Year
From Claude, Simone & Staff

A Very Merry Holiday Season and A Joyous New Year

Wishing You All The Trimmings Of A Sparkling Season.

FINCH VARIETY STORE
Finch - 984-2090



Riley, age 6

CHESTERVILLE PUBLIC SCHOOL

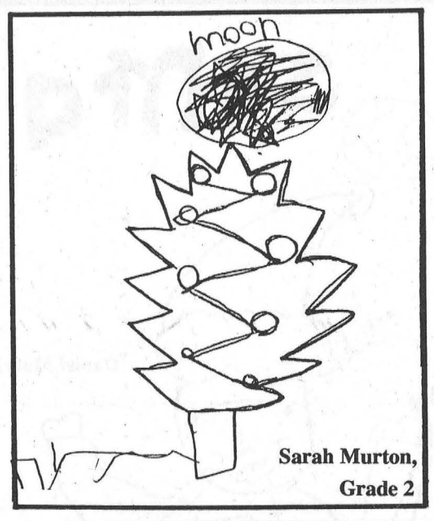

Sarah Murton, Grade 2

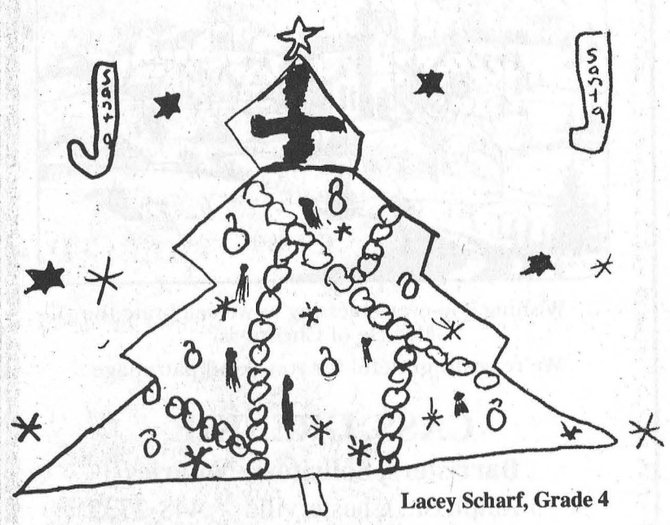

Lacey Scharf, Grade 4



Shelby, Grade 2

Tom Henbest, Grade 2





Stacey, age 6



Matt Thompson

'Tis The Season
to cherish our valued customers!
Merry Christmas & Happy New Year
CHESTERVILLE HAIR STUDIO
Lesley Francis & Tammy Shaver
Pat Merkley & Carolyn Cromwell
448-3674

Christmas IS LOOKING GOOD!
Everything's set for a beautiful season, and we're proud to be part of the reason. We've been awaiting the chance for quite awhile, to tell you how much we like your style!



With Best Wishes To Our Many Good Friends
ILA'S BEAUTY SALON
Finch - 984-2945

KAREN'S HAIR STUDIO
Karen Parker-Neville
Main St., Chesterville - 448-2152

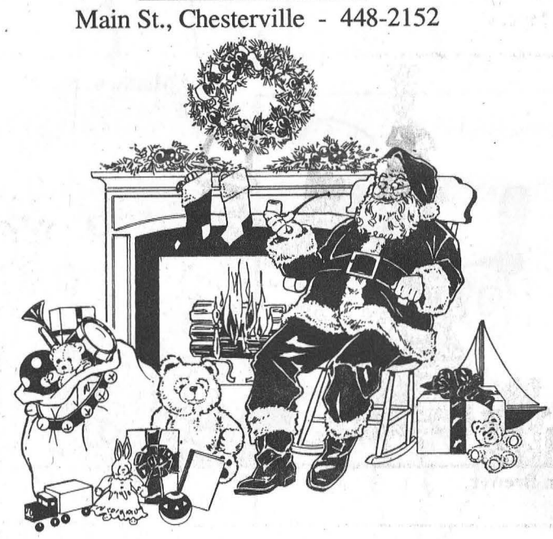

I would like to send out a special Christmas message to my devoted customers. Thank You for your patronage, friendship, understanding, loyalty and generosity in the past year. You are what makes my day complete. Merry Christmas to you and your family and God Bless you all.



WOUTERS POULTRY FARM
Tony and his chicks would like to wish all of you a safe and happy Holiday Season.
All the best in the New Year.



Joy to the World
Wishing you every happiness this holiday season and beyond. Thanks for coming round to see us this past year.
N. BEEHLER ELECTRIC LTD.
Berwick - 984-2877



Peace & Joy
Here's hoping that the holiday season provides you and yours with much happiness.
WITTEVEEN T.V. AND APPLIANCE
John & Rudy
Sales and Service
R.R.#2, Chesterville, Ont. K0C 1H0 (Dunbar) - (613) 448-2766
R.R. #3, Ingleside, Con. 4, West of Osnabruck, Civic No. 14395
(613) 537-8473

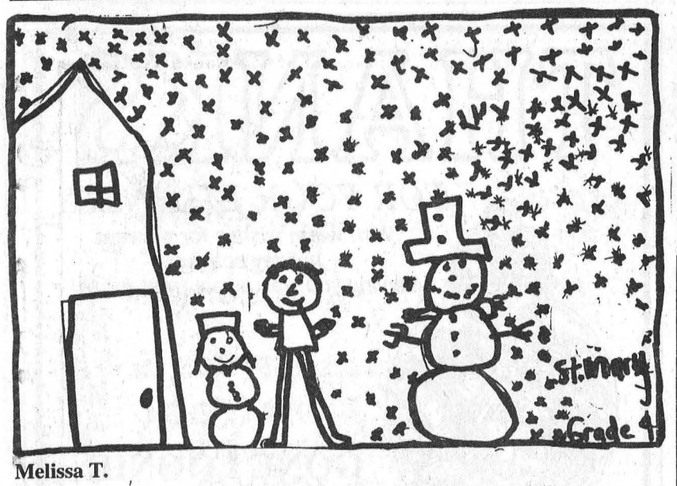

Melissa T.

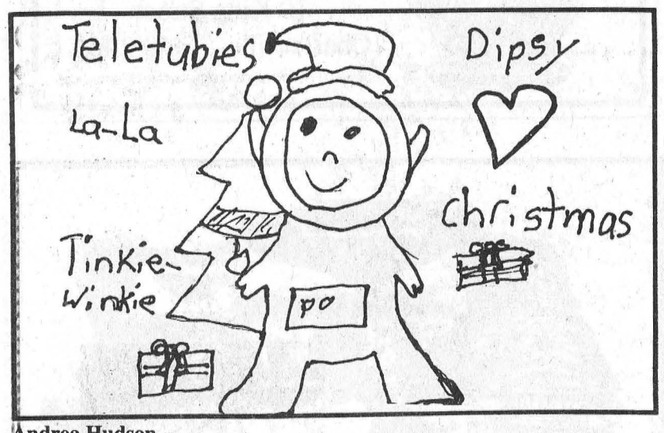

Andrea Hudson

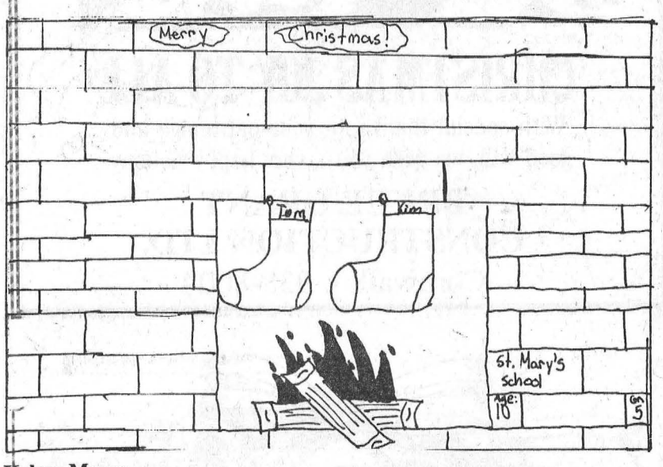

Kelsea Myers



Darrin Brewer



Melissa O.

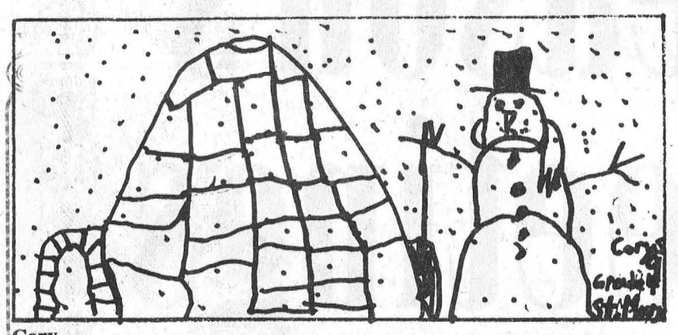

Greetings to All

Warmest Yuletide wishes to you and yours.
Many thanks for your support.

TOWNSHIP OF NORTH STORMONT

2 Victoria Street, Berwick - 613-984-2821

Reeve - Archie Byers, Deputy Reeve - Floyd Dingwall,
Councillors - Alton Blair, Dennis Fife, Terry Ouderkirk

St. Mary Separate School

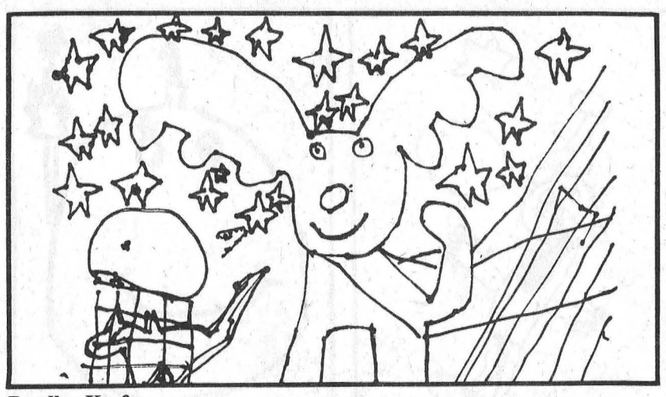

Bradley Keefer

Christmas

Icicles crackle over top of the snow,
Stockings hanging row by row.
Presents stacked highly under the tree,
When the kids wake up they're full of glee.
Old Saint Nick with his big bag of toys,
Dolls and cars for girls and boys.
On December 25th a star is born,
The spirit of Christmas will not be torn.
Baby Jesus laid in a manger,
All wrapped up away from danger.
Now Jesus will show us the light,
As it all started off on Christmas night.

Chris Campeau, Grade 5
St. Mary School

Christmas

Christmas is a wonderful time of year. My favorite part is when you decorate the tree and put up lights and decorations. I love it when me and my family go outside and play then come in and watch a Christmas movie while drinking hot chocolate. I love it when my Grandpa comes to spend the holiday with us. I love it when we go to a party on Christmas Eve. I love it when we wake up in the morning and find gifts under the tree. I love it when we go to my Grandma and Grandpa's house for supper. I love Christmas!!!

Alyssa Benke, Grade 5
St. Mary School

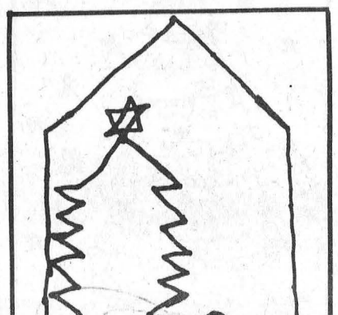

Leigh Ann Dearing

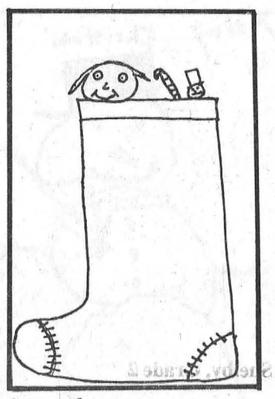

Samantha



Zack K.



Cassie S.

Seasons Greetings

Wishing all the best to our friends and neighbors, all over town!

Thank you for your friendship and support.

NEVILLE BROS.

Finch • 984-2427
984-2849 • 984-2258

HAPPY HOLIDAYS

Warm wishes for a wonderful season to all our friends. We appreciate your support!

TRP READY MIX LTD.
A.L BLAIR CONSTRUCTION LTD.

Moose Creek - 538-2271
Winchester - 774-5277 St. Albert - 987-5377

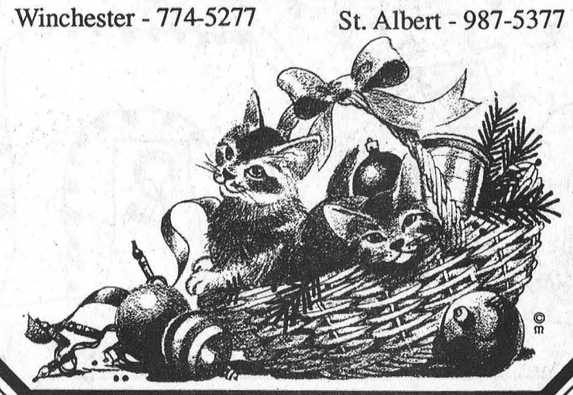



°SPECIAL°

CHRISTMAS DELIVERY

We'd like to deliver our best wishes to everyone for a wonderful season, and we hope good cheer and good friends drop in and stay for awhile!

Thanks to all for making our year especially good!

Appliance & Furniture 774-3757
Your Mattress Centre
RadioShack. 774-1567
Home hardware 774-2700
Country Treasures

GEGGIE'S

Hwy. 31 at Hwy. 43, south of Winchester

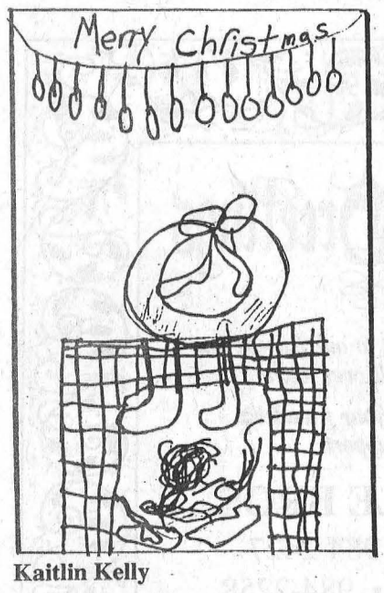

Kaitlin Kelly

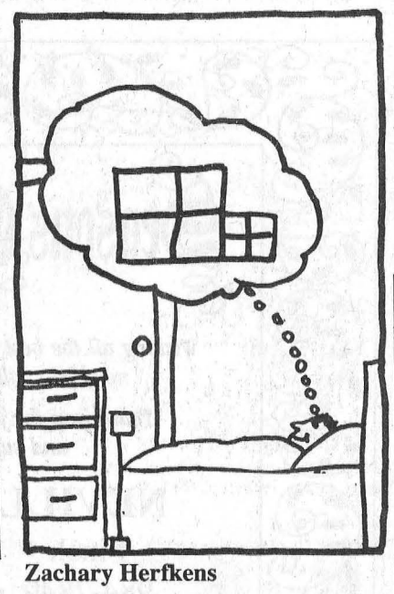

Zachary Herfkens

St. Mary Separate School

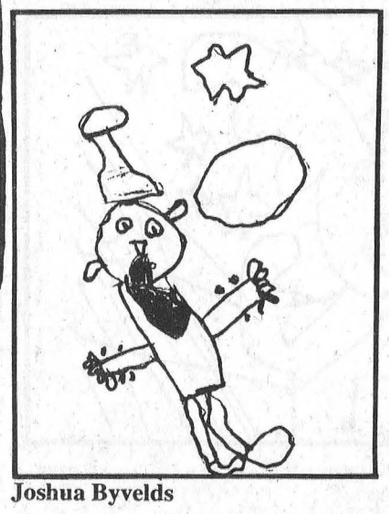

Joshua Byvelds

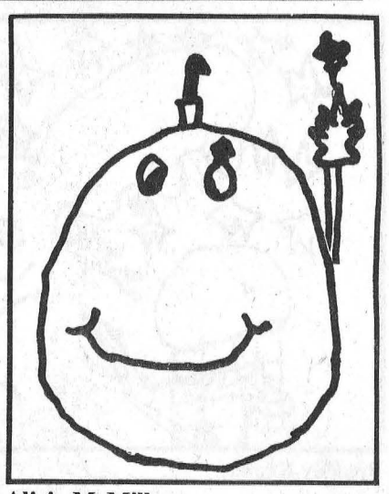

Alicia McMillan

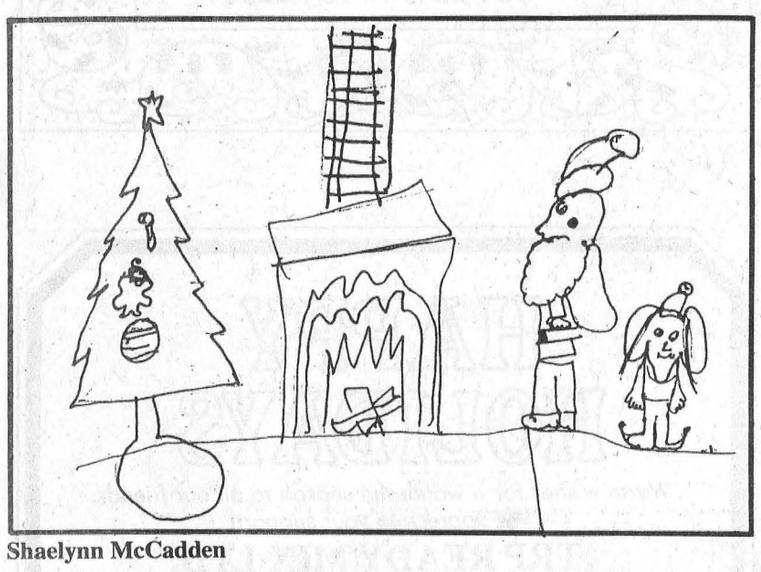

Shaelynn McCadden

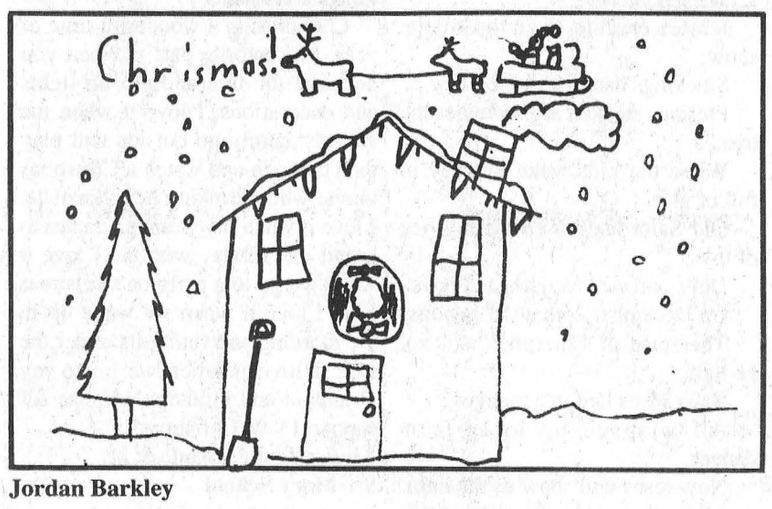

Jordan Barkley

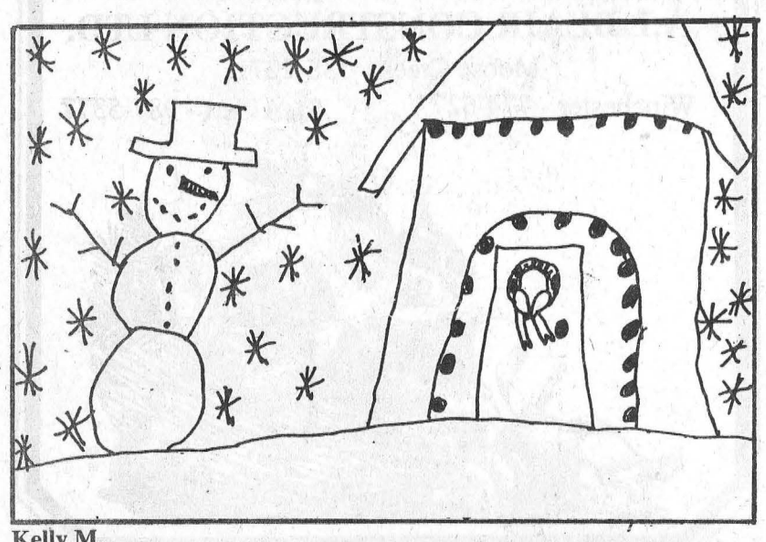

Kelly M.



Christopher Fex

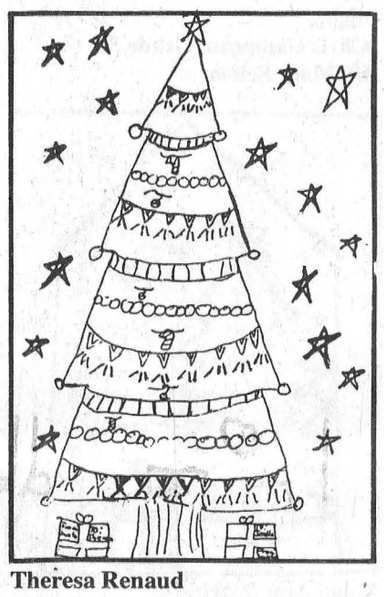

Theresa Renaud

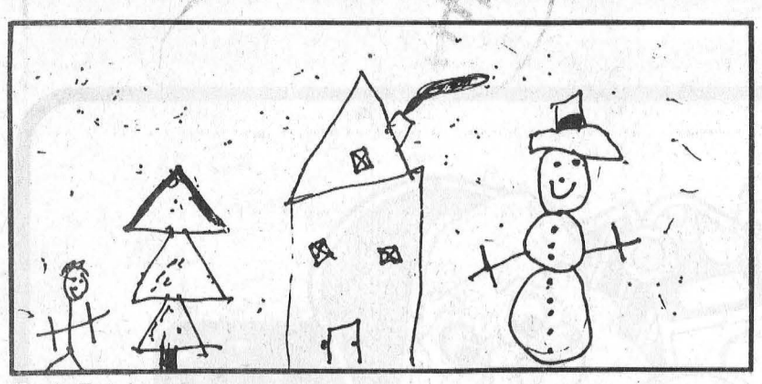

Tania Potvin

Christmas is Here

Christ is born
Happiness
Reindeer
In a manger
Stars
Trees being decorated
Mary
Angels
Santa

Kelsea Myers, Grade 5
St. Mary School

Christmas Eve

Chris is is born
Hallelujah Amen
Rudolph lighting up the villages
Icicles so long and sparkling in the sky
Spirit in the sky
Twinkling stars in the night
Manger with Christ the King
Angels singing up in heavens
Stable with Mary and Joseph

Everyone gathered round
Very pretty stars
Every gift around Jesus

Theresa Renaud, Grade 5
St. Mary School

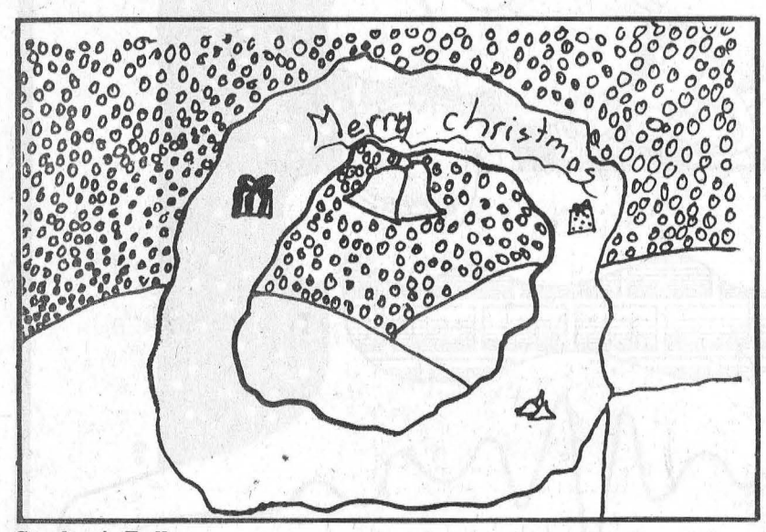

Stephanie Ralko

Candy cane
Holly
Reindeer
Icicles
Santa
Tree
Mistletoe
Angel
Snow

Hiliary Moran, Grade 5
St. Mary School

THANKS
FOR YOUR BUSINESS
With warm wishes for a sweet holiday season.
Serving you was a real treat for us!



GONE LOONIE
10 King Street
Chesterville - 448-2464

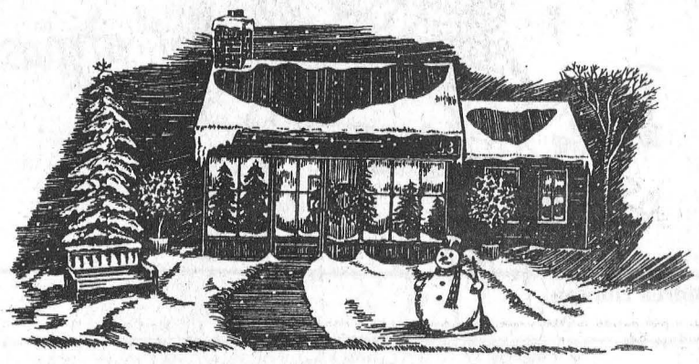

CHRISTMAS JOY TO ALL
With special thanks for your patronage and good will, we wish you a very happy holiday.
BRUCE GRANT CONSTRUCTION LTD.
Cornwall • 938-8004

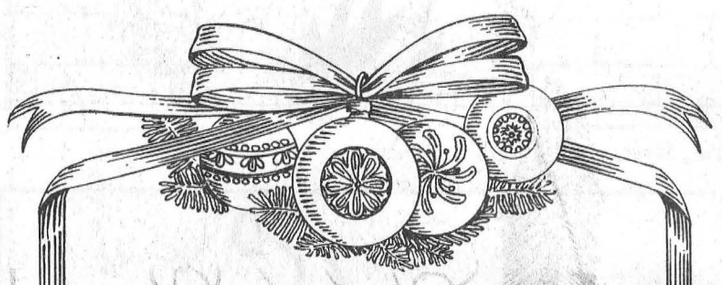

Joyous Noel
On this merry occasion
We'd just like to say,
May you enjoy a great holiday!
SUMMERS INSURANCE BROKERS INC.
Winchester - 774-2515

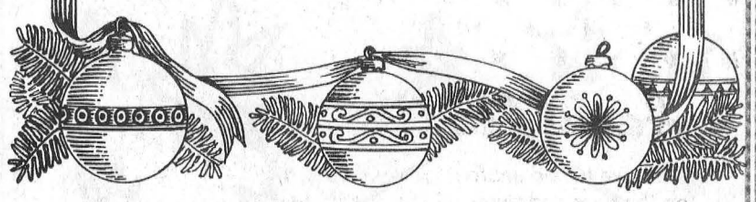



Greetings of the Season
Here's hoping you enjoy the jolliest of times all through the holidays.
CHESTERVILLE BOWLING
Syd & Sylvia, David & Susan
Chesterville
448-3535

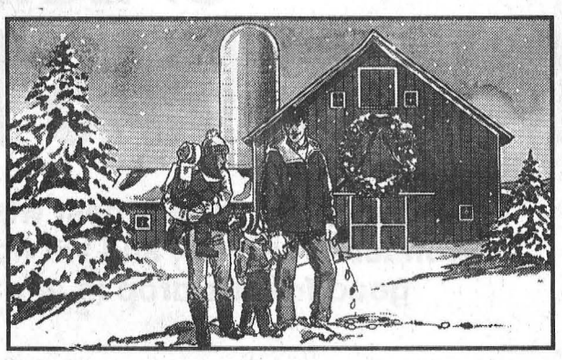

All The Best To You And Yours
We'd like to extend our warm wishes and gratitude to all our kind neighbors this holiday season. It's been a privilege and a pleasure serving you.
LAURENCE'S DAIRY SUPPLIES (1995) INC.
Moose Creek - 538-2559

Season's Greetings
May the joy of the season be yours today and always.
RIVEREDGE FARMS
MERRY CHRISTMAS
Pat & David Chambers & Families

St. Mary Separate School

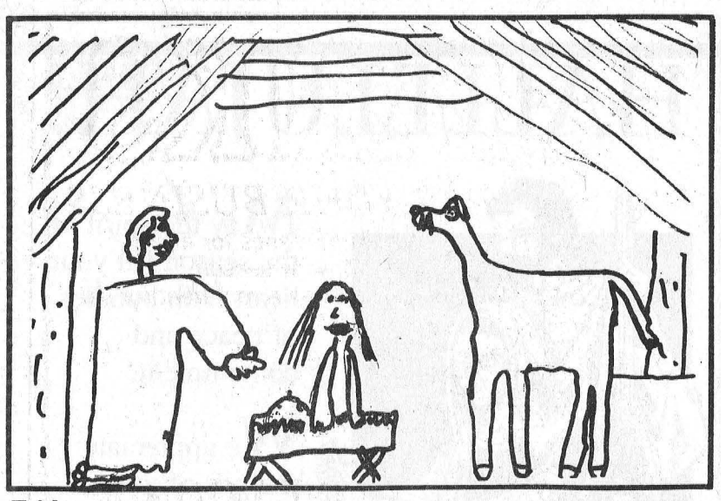

Trisha



Jordan H.

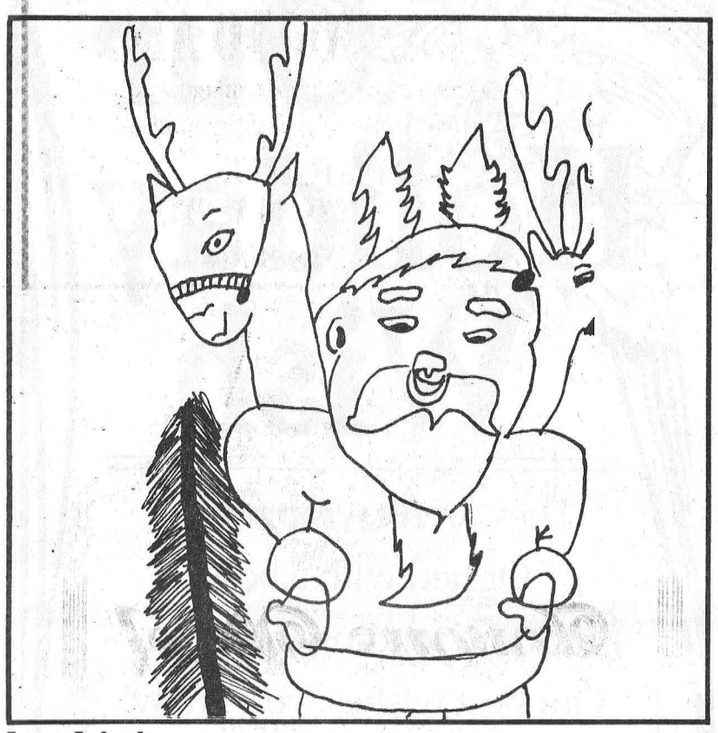

Laura Lalonde

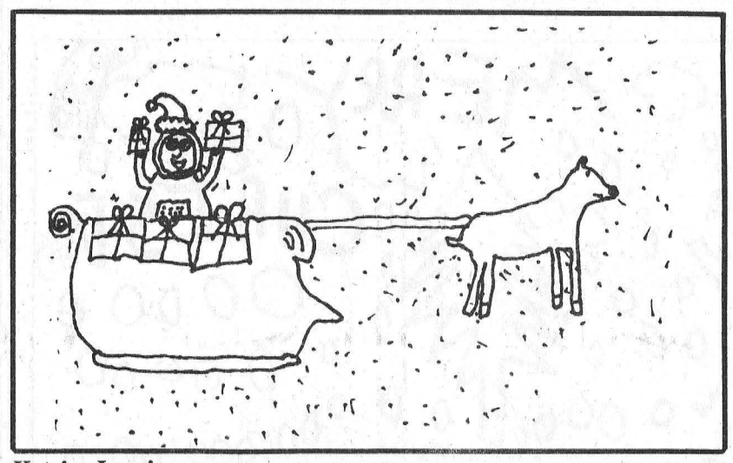

Katrina Loggie

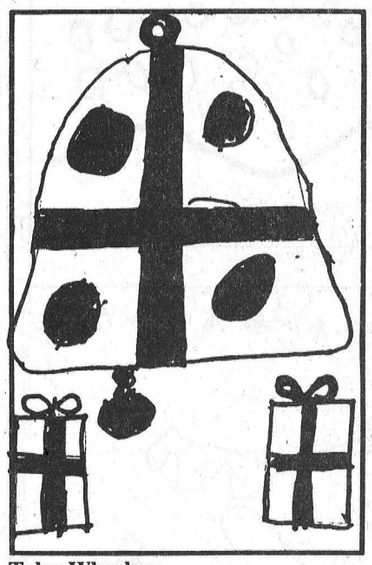

Tyler Wheeler

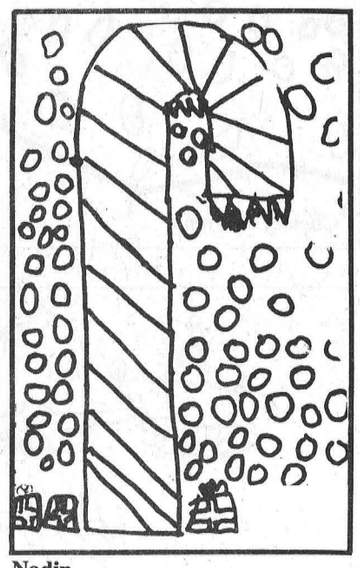

Nadin

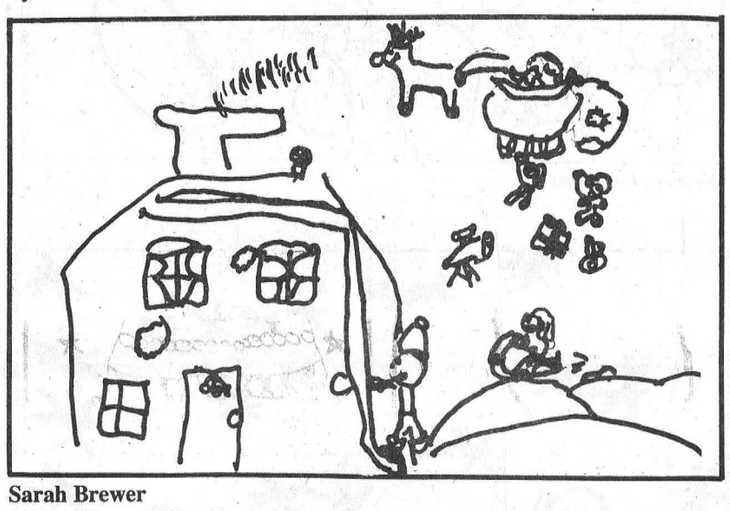

Sarah Brewer

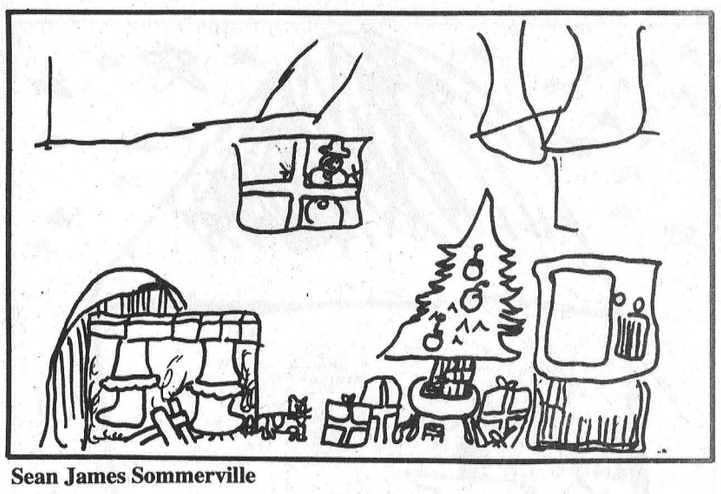

Sean James Sommerville

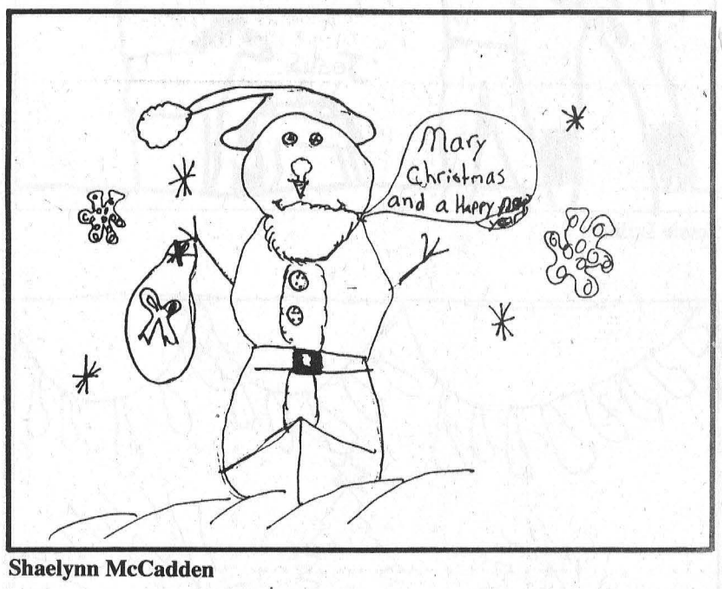

Shaelynn McCadden

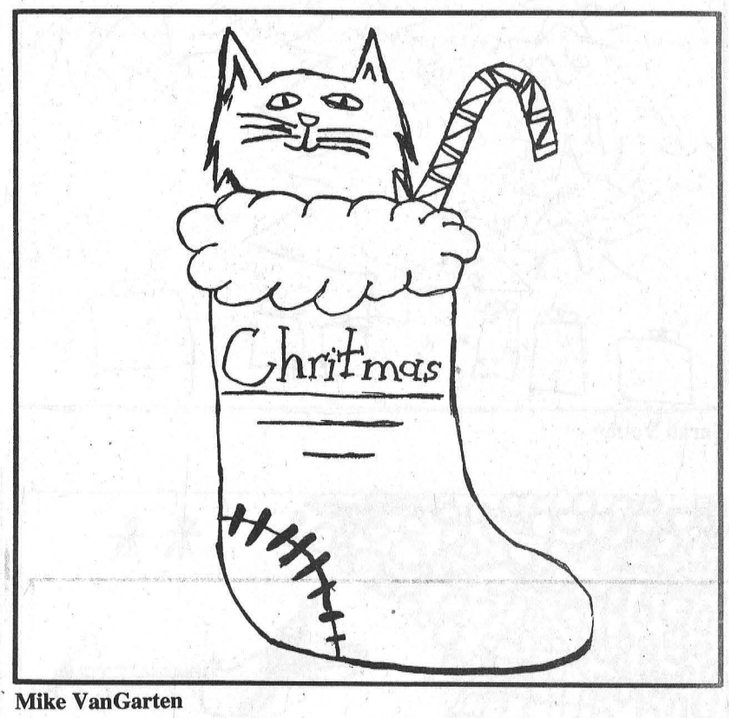

Mike VanGarten



Hark! It's Christmastime!

As we herald another glorious season, we'd like to get on the horn and thank all of you who have given us so much to celebrate. Hope your holiday is a resounding success!

G & J YELLE INC.

R.R. #2

Crysler - 987-5336



What fun it is to celebrate Christmas, especially when the folks you treasure bring you so much pleasure. Thanks!

BBL BRANNEN BUSINESS LTD.

Chesterville - 448-3325

WESTERN Snow Plows



With Warm Wishes From The Whole Flock

We appreciate having you as our customers.

THE FURNITURE LOFT

Finch • 984-2051

"Glory to God in the highest, and on earth peace, good will toward men."
-- Luke 2:14

Christmas blessings to all.

DANIELS FUNERAL HOMES

1283217 ONT. INC.

Frank X Curry

Winchester
Paul G. Walkey

Chesterville
Guy C. Perreault

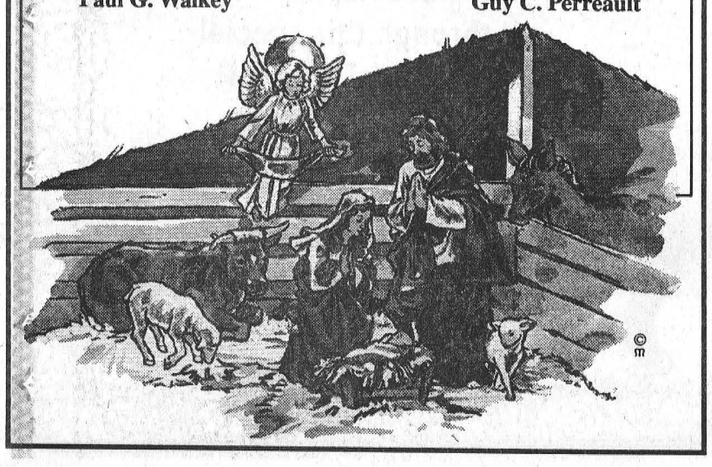



BRISTER Group INSURANCE

BRISTER INSURANCE BROKERS LTD. — Winchester - 774-2832
BRISTER LIFE INSURANCE LTD. — Morrisburg - 543-3731
RON ARMSTRONG INSURANCE BROKER LTD. — Prescott - 925-5901
BUSH INSURANCE BROKERS LTD. — Crysler - 987-2117
Avonmore - 346-2152
Maxville - 527-2985

CHRISTMAS IS IN THE AIR AND WITH IT WE EXTEND OUR WARMEST WISHES FOR A HAPPY AND HEALTHY HOLIDAY SEASON.

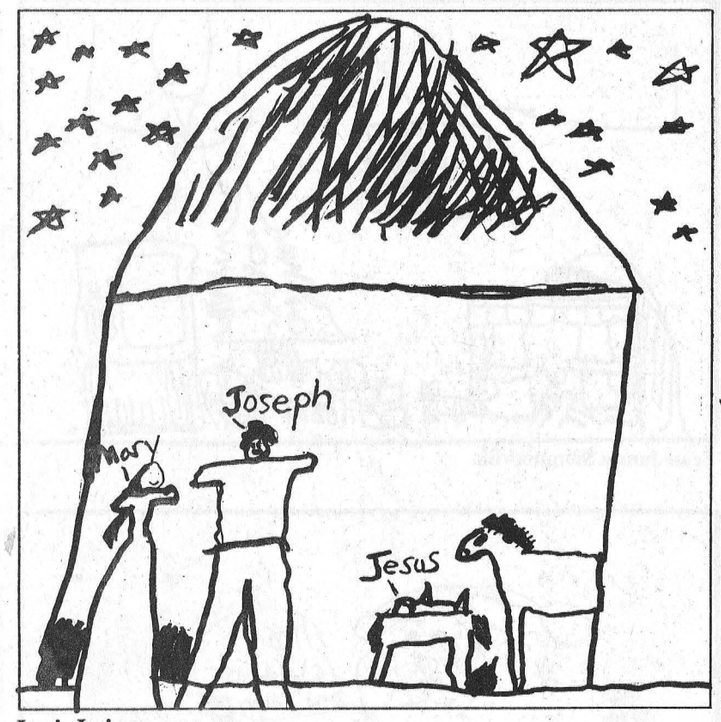

Jessie Luimes



Sarah Vetter

Morewood Public School

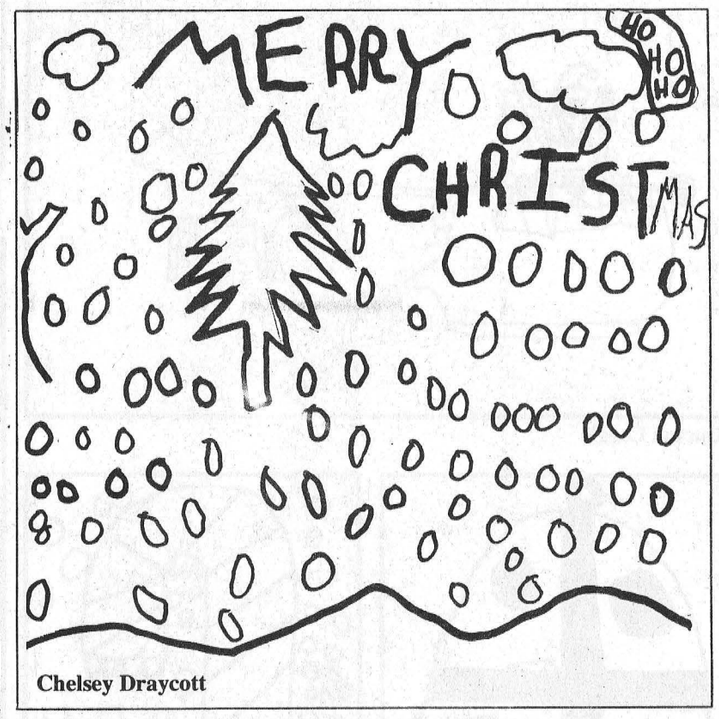

Chelsey Draycott

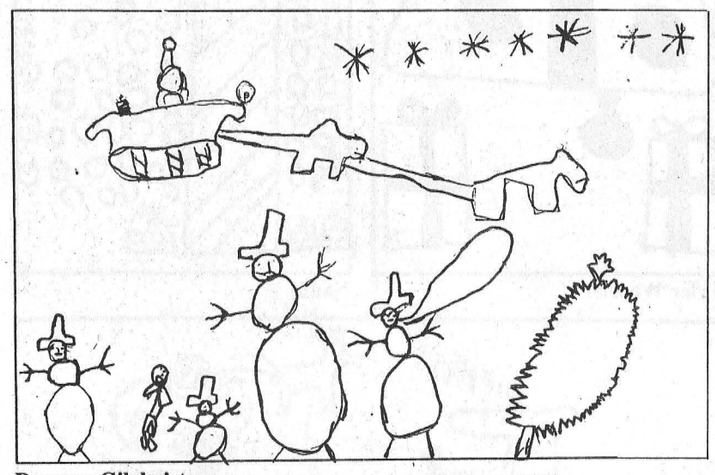

Dawson Gilchrist

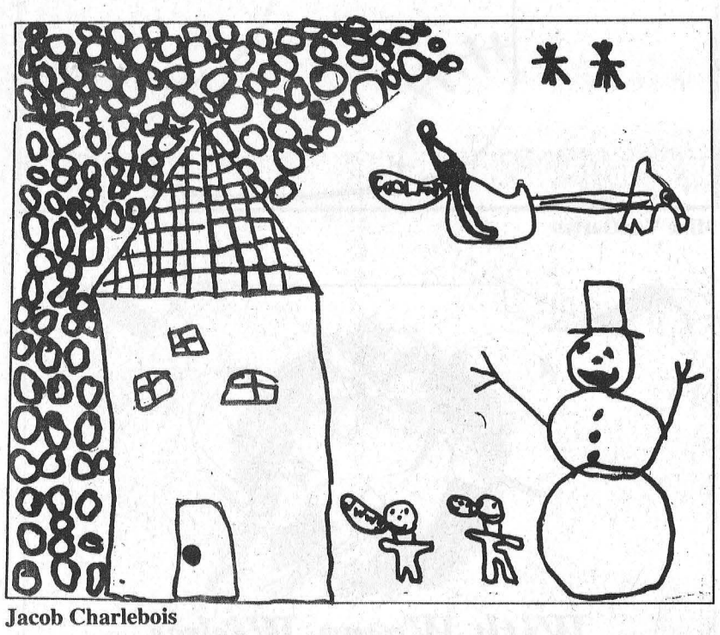

Jacob Charlebois

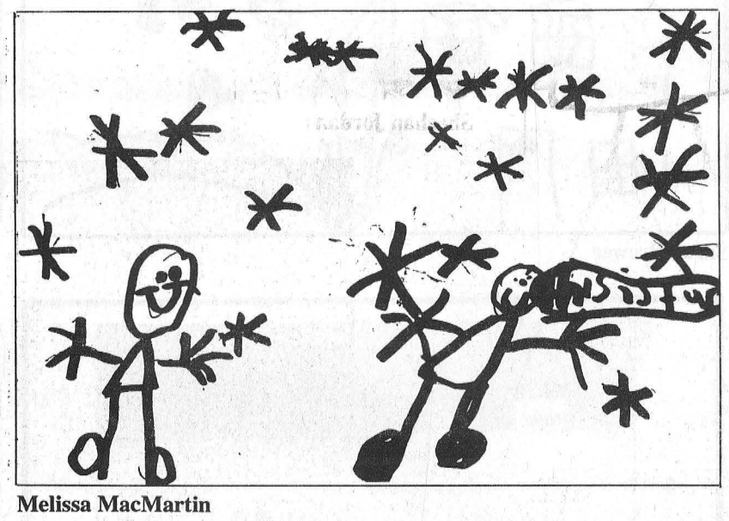

Melissa MacMartin

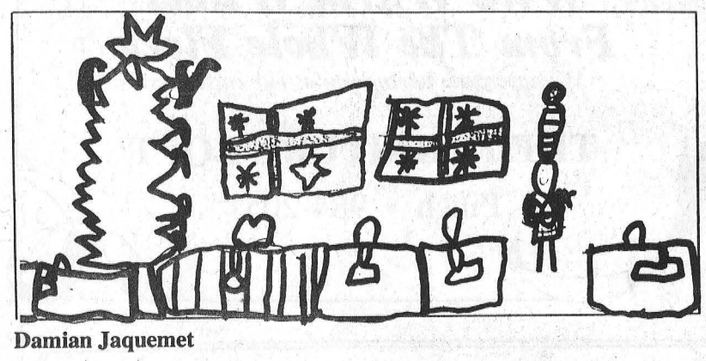

Damian Jaquemet

HALLELUJAH!

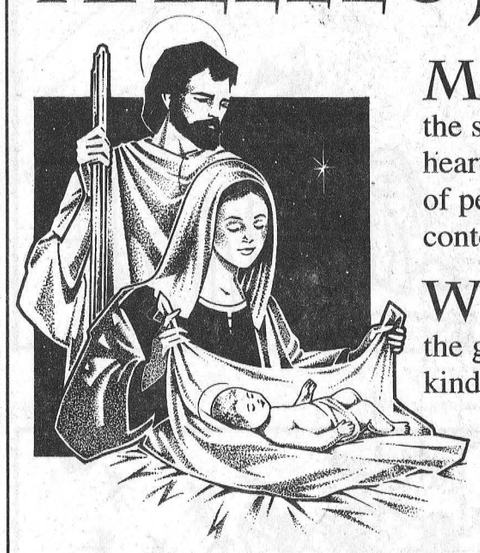

May the spirit of the season fill your heart with bundles of peace and contentment.

We appreciate the gift of your kind patronage.

CHESTERVILLE AGRICULTURAL SOCIETY

Thank you to all of those who have supported us over the past years. Our sponsors and donators are greatly appreciated.

Our Holiday Wish

They aren't wrapped up
Or tied with a bow,
But we're sending them out—
Our best wishes, you know!

parmalat CANADA

490 Gordon Street
Winchester, Ont.
K0C 2K0
Tel.: 613-774-2310



Catch The Spirit!

We'd like to join you and your family in giving thanks to the Lord for his many kind blessings during this holiest of seasons, as well as offer our thanks to you, our good friends and neighbors.

DESORMEAUX MEATS INC.
& SLAUGHTER HOUSE
Crysler - 987-2148

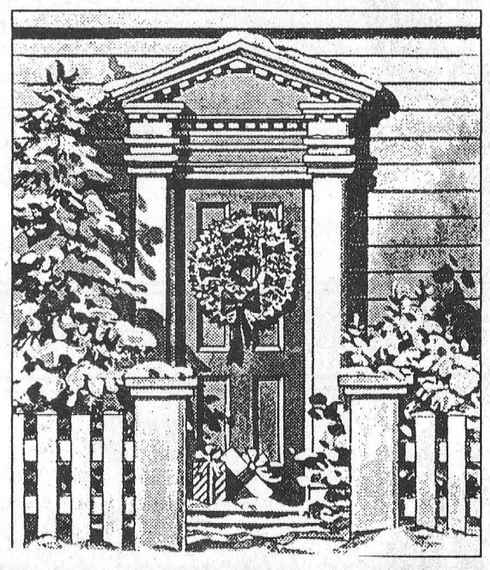

Season's Greetings

We're so glad you stopped
by this past year.
We wish you much happiness and peace,
all through this special
season and beyond!

altima

ZAJACZ
& ASSOCIATES
DR. RINA MALHOTRA
General Family Dentistry
Chesterville - 448-3389

A Red Carpet Christmas



We'd like to take the floor to wish everyone a wall-to-wall wonderful season.

We're so glad you rolled in to see us!

CURRAN CARPET CENTRE
&
COTNAM TRUE VALUE
Chesterville - 448-2068



Noel! Noel!

With a resounding thanks to all our dear customers.

THE HAIR LOFT
Karen Edgerton-Barkley
Chesterville, Ont.
448-1847

JOYOUS NOEL



It's our pleasure to wish all of you a very merry Christmas.

LANNIN'S
GARAGE
& STAFF
Chesterville
448-2361

MOREWOOD PUBLIC SCHOOL

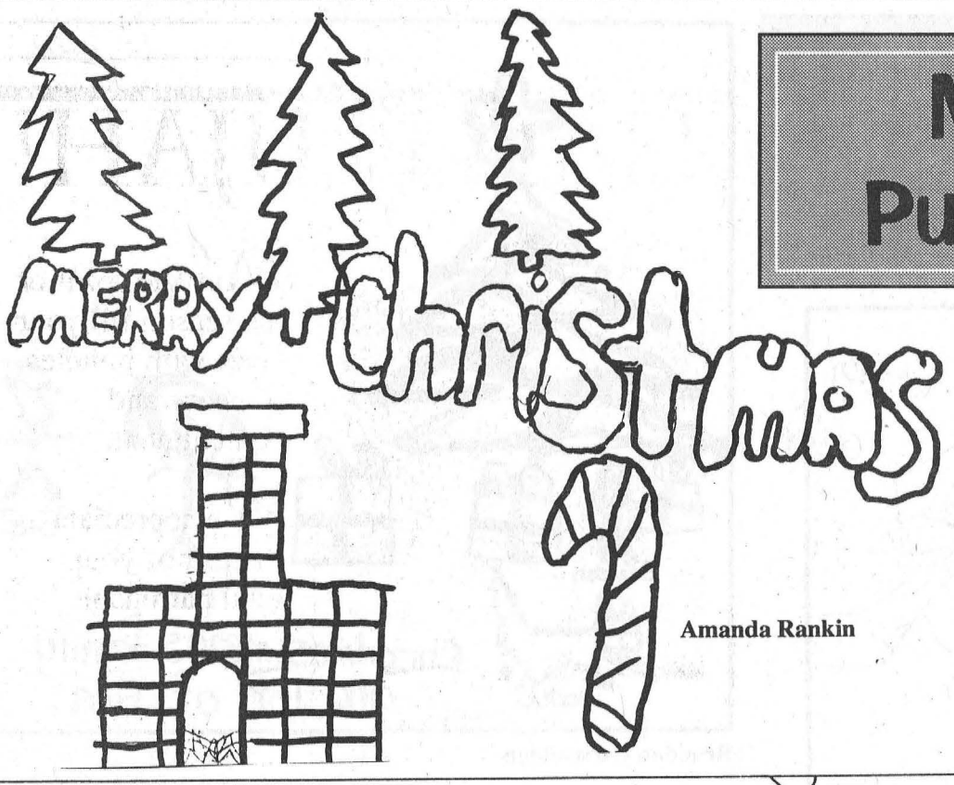

Amanda Rankin

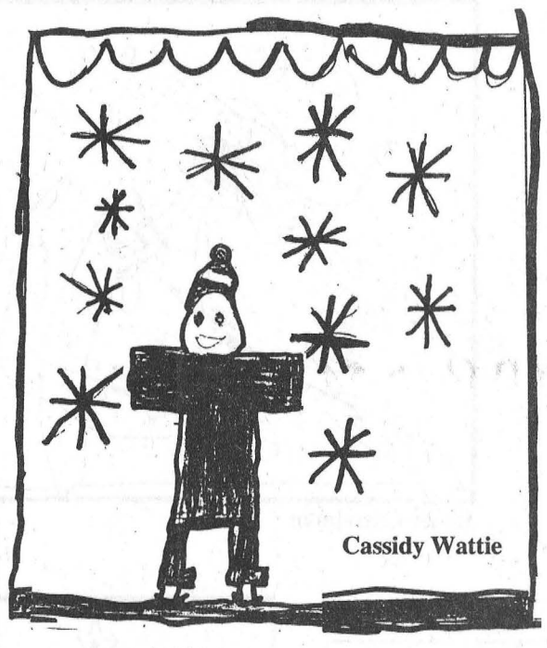

Cassidy Wattie



Carly Crump

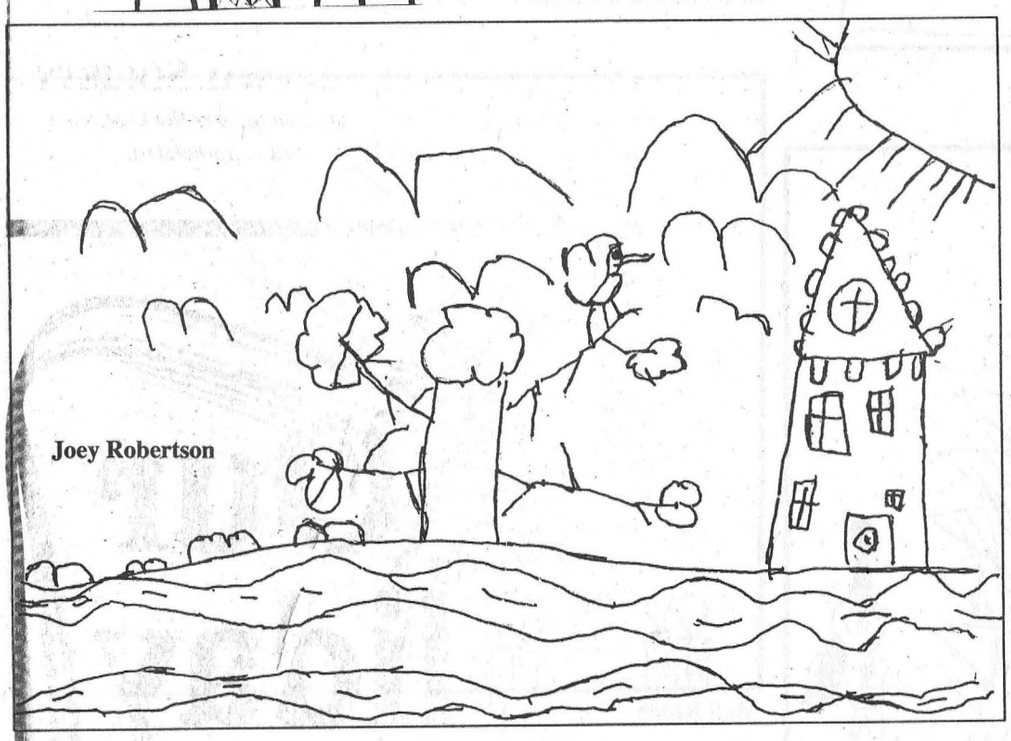

Joey Robertson





Andrea Milne



Sheehan Jordan

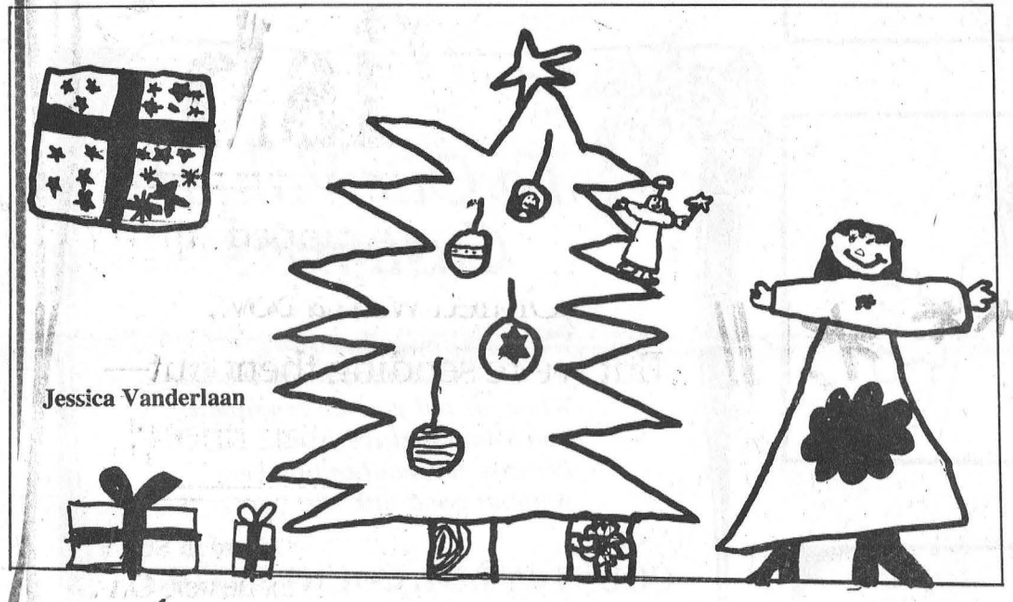

Jessica Vanderlaan



SEAWAY
INSURANCE
BROKERS LIMITED

WARMEST WISHES
FOR A SEASON
OF
PEACE AND JOY

As the holidays approach, we would like to take this opportunity to thank you for your loyalty and friendship and we look forward to working with you in the New Year

SEAWAY INSURANCE BROKERS LIMITED
15 Dickinson Drive, P.O. Box 569
Ingleside, ON K0C 1M0
Tel: (613) 537-2525
Fax: (613) 537-2061

Gail Green, James Bancroft, Jacques Bourdeau, Charlene Jarvo, Claudia Jones, Wendy Rozon

HAVE A SAFE AND HAPPY HOLIDAY SEASON!

Best Wishes at Holiday Time

Big or small, the holidays fill everyone's hearts with smiles and laughter.
We share this excitement in wishing you a very, Merry Christmas.

Many thanks and Merry Christmas from our family to yours!

Nestlé
Canada Inc.
Chesterville - 448-2338

Morewood Public School

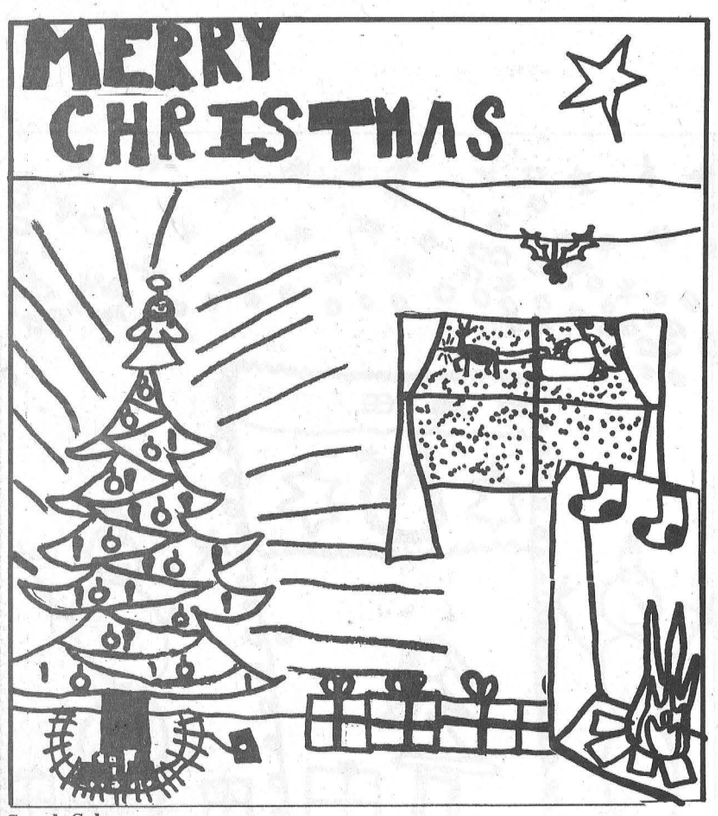

Sarah Schoones



James Casselman



Brandon Carscadden

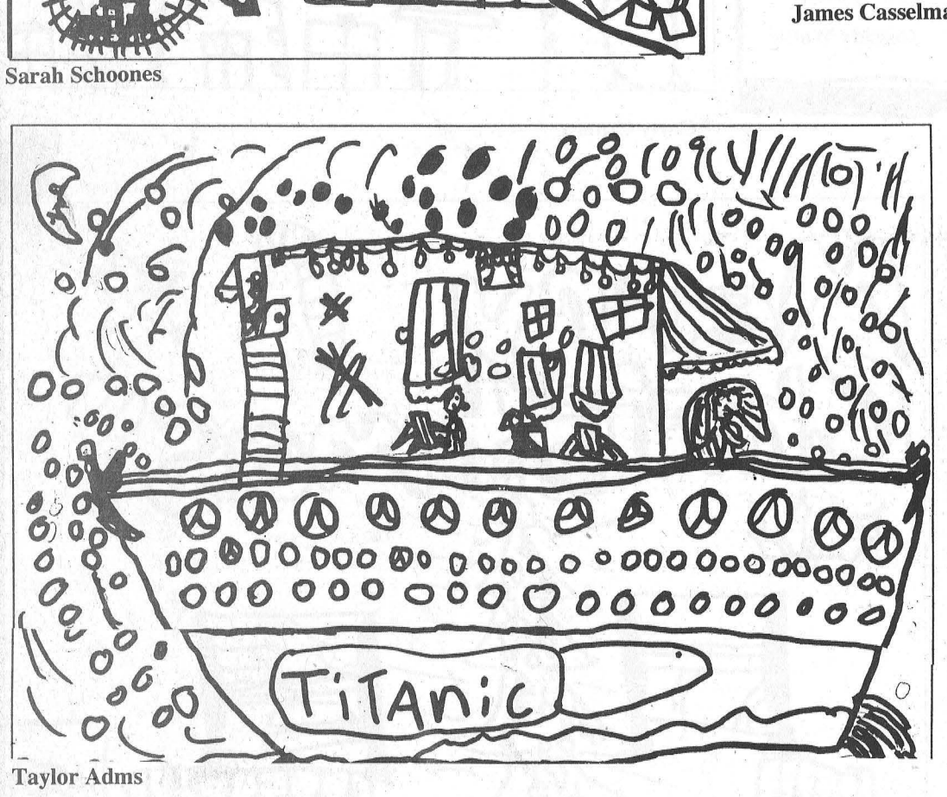

Taylor Adms

Kaitlin Carruthers

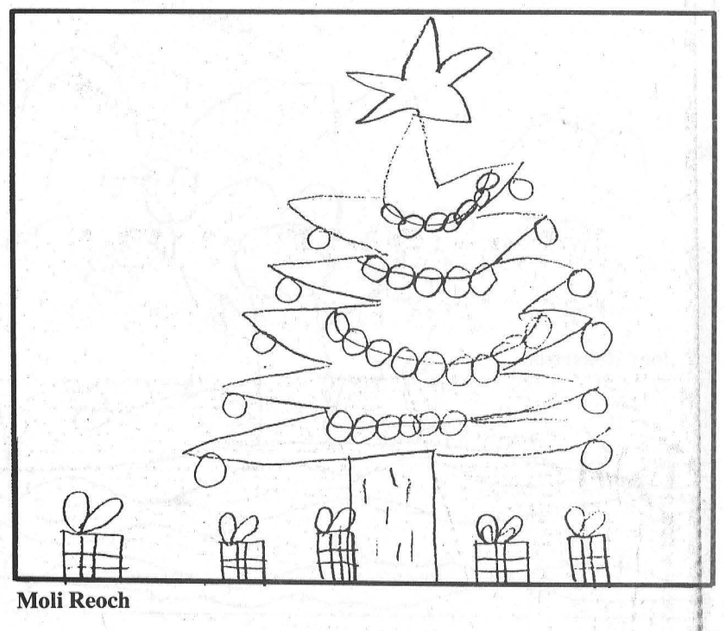

Moli Reoch

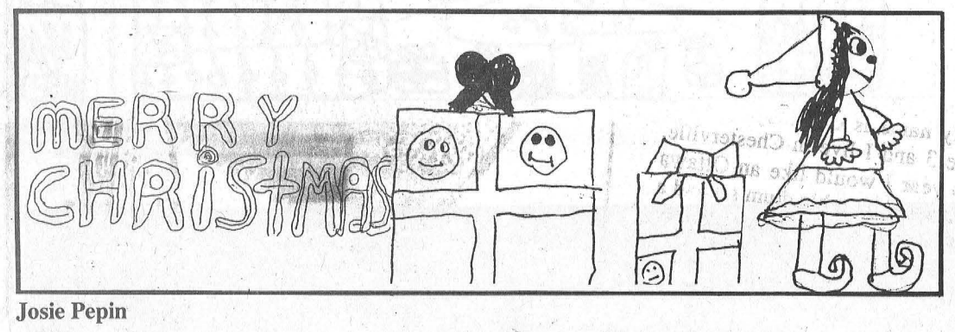

Josie Pepin

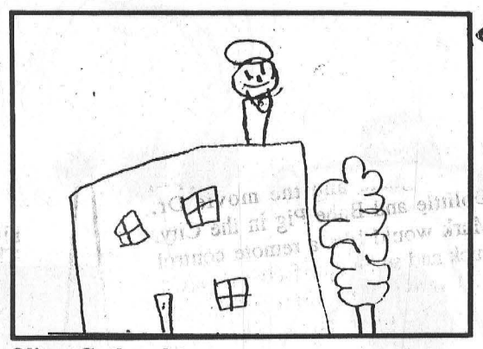

Oliver Gutknecht

To Our Valued Customers

As the season unfolds
We would just like to say,
We hope you enjoy a fine holiday.
When we tell you we're grateful,
You know that it's true...
Because we wouldn't be here
Without good folk like you!

COUNTRY BOY, COUNTRY GIRL
COUNTRY ATTIC
MERRY CHRISTMAS
FROM THE ENTIRE STAFF
Winchester - 774-3341

TO OUR VALUED CUSTOMERS

We're pleased and proud to serve fine folk like you, and are grateful for your friendship and support. Wishing you all the joys of Christmas and every happiness in the year ahead. Noel!

LMS MOTOR SALES
Williamsburg - 535-2298
From Bill & Bev Smith and the Staff

In The ***Spirit*** *Of The* ***Season***

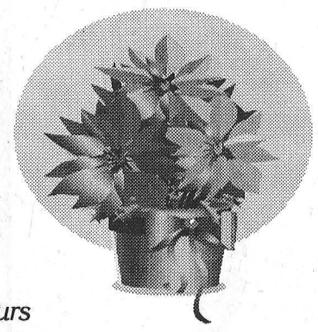

God bless you and yours at this holy time of year.

FLOWERS
DURANT'S

173 Queen St. W.
Chesterville
448-2354

507 St. Lawrence St.
Winchester
774-3825

1-800-263-5459

All We Want For
Christmas
Is To Thank Our Many Wonderful Friends!

The list may be long, but so is our gratitude for the great bunch of folk we've had the pleasure to know this past year.

To all of you go our very best wishes for a season that delivers everything you've ever wanted.

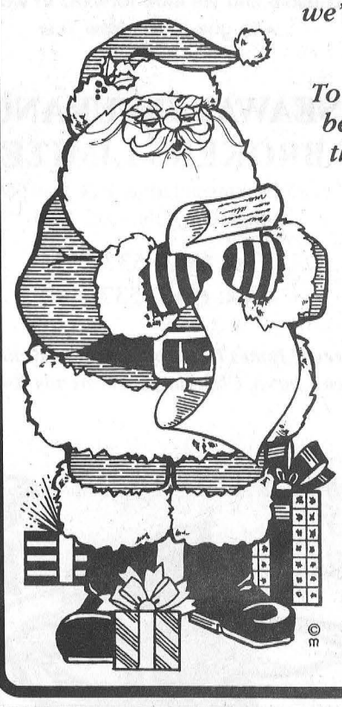

BOYD CHRYSLER
567 St. Lawrence St.
Winchester
774-2520



HAVE A VERY MERRY!

We're taking note of all the kind people
we'd like to thank and you're at the top of the list!
Hope your Christmas delivers in every way.
Thanks for being so good to us!

DILLABOUGH'S GARAGE
Morewood - 448-3171
Bill, Audrey & Sons

LOOKS LIKE CHRISTMAS IS HERE!



A very Happy Holiday to all our good customers and Best Wishes in the New Year.

DERKS ELEVATORS
Gary & Pat Derks & Family
Chesterville - 448-2522

A Christmas Wish For You

Dear Santa...



Letters And Best Wishes To Santa From Our Local Area Schoolchildren

Dear Santa,
My name is Katlynn and I am 8 1/2 . I have 2 pets, one dog is a black lab, the other is a mixed. I am in Chesterville Public School and in grade 3. I was wondering how old are you? And I think you need a break! And here is what I would like: 2 Spice Girl photo albums, flip-out sofa, bead blast Barbie, Hair Flare.
From Katlynn Sarchfield.
P.S. Hope Mrs. Claus isn't mad when you have milk and cookies before bed. And here's joke: What would you do if Rudolph's nose burned out... Put a flash light on Blitzen! (Ha! Ha! Ha!)

Dear Santa,
My name is Ryan. I'm seven. I have one brother, his name is Mark and he is three. Mark is sometimes bad but he is good sometimes. How do you make it around the world in time? I would like a soccer bopper, a N64 game and the movie Dr. Dolittle and Babe Pig in the City. Mark would like a remote control truck and some new farm animals. I will leave you some milk and cookies, plus sugar for your reindeer. Love you Santa
From Ryan and Mark McRae

Dear Santa,
My name is Brody and I'm 8 years old. I have a dog named Luke. I am behaving. I go to C.P.S. I'm in grade 3. How old are you? How are your reindeer doing? I would like a Play Station. Have a nice trip.
From Brody Moriarty.

Dear Santa,
My name is Courtney. I am in grade 3 and I live in Chesterville. This year I would like an Ottawa Senator's shirt, a big drum set and a NOW 3 disk. Also a Play Station for my sister and I. Hope you and Mrs. Claus have a nice Christmas.
Love, Courtney

Dear Santa,
My name is Wesley. I'm in third grade. I have two sisters and one brother. Are you as anxious as I am on Christmas Day? For Christmas I would like a spiderman that rolls on string, and a ping pong table. I hope Mrs. Claus and you have a nice Christmas.
From Wesley

Dear Santa,
My name is Amanda. On Christmas Day I am turning 8. I have been a good girl this year. I am in grade 3 at C.P.S. I am going to put some carrots for the reindeer. I would like a teddy bear, Spice Girl movie, Dinky Dino, Po, dolls. Have a good trip.
From Amanda

Dear Santa,
My name is Taylor. I am 8 years old. My hamster's name is Racer. I want a Nintendo 64 and some games with it. The games I want are Super Mario 64, Starfox, Top Gear Rally and Doom. Merry Christmas
From Taylor

Dear Santa,
I am 8. My family is nice. I have 5 pets. They are birds. I go to C.P.S. I am in grade 3. How are the reindeer doing? I want a memory pack for a Sony Play Station please, for Christmas. I hope you have a good trip!
From Doug

Dear Santa,
My name is Tyler. I am 7. I am in grade 2. I was a very good boy. I would like a Sony play station, a gold Nike hockey stick and a remote control truck and I want the truck to be big. I would also like some games for the Sony play station. Thank you.
From Tyler Jones

Dear Santa,
My name is Caitlin. I am 8 years old. I go to Chesterville Public School. I am in grade 3. How old are you? How do your reindeer fly in the air? Why do your elves have pointed ears? For Christmas I want a Spice Girl Barbie and a star castle. Have a Merry Christmas.
From Caitlin

Dear Santa,
My name is Melissa. I'm in grade 3. I have two cats. Did you watch me this year? For Christmas I want a Spice Girl doll and a Barbie. Have a nice trip.
From Melissa

Dear Santa,
This is Amanda Nurse. I am eight years old. I love my family. I have a pet named Patches. I go to C.P.S. It stands for Chesterville Public School. I am in grade three. How are you? I would like a Spice Girl doll, some clothes, and a Barbie. Have a nice Christmas.
Love, Amanda Nurse

Dear Santa,
My name is Brittany. May age is 8. I have 3 pets at home, 2 are fish and 1 is a dog. Her name is Jenny. I have 4 other people in my family. I hope Rudolph and the others have a good Christmas. I like toys. I go to school. I'm in grade 3. I like it. I like pets a lot. I would like my own TV and a parrot. I hope you have a nice Christmas.
From Brittany Thompson

Dear Santa,
My name is Justin. I am 8 years old. I have six people in my family. I have 1 pet. He's a dog. I have been behaving good. I go to Chesterville Public School. I Am in grade 2. How many presents do you deliver? I would like a remote control robot. Have a nice trip.
From Justin

Dear Santa,
My name is Terek, my grade is grade three and I've been behaving. I have two cats. Santa I like your elves and your reindeer too. I would like a remote control car and volcano blow out.
From Terek Robinson

Dear Santa,
My name is Hailey. I am 7 years old. I have tried to be a good girl this year. I am in grade 2. How is Mrs. Clause? I want a big pencil for Christmas. I also want a big talking Nano. Have a merry Christmas.
From Hailey

Dear Santa,
My name is Jacob. I am 8 years old. I was wondering how old you are. And how cold it is? I would like a Nintendo 64 and two games. They are War Zone and WCW NWO revenge. Have a nice trip.
From Jacob

Dear Santa,
My name is Amanda Carnochan. I am 8 years old. The school I am in is Chesterville Public School. How old are you. How is Mrs. Claus? For Christmas I would like to have a Spice Girl CD, a remote control car, and an ice cream make. Have a nice trip.
From Amanda Carnochan

Dear Santa,
My name is Brittany. I am seven years old and I have been good all year. How is Mrs. Claus? I help my mommy wash the dishes. I want a Spice Girl, Santa, and a pony in my pocket.
From Brittany

Dear Santa,
My name is Kevin. I am 8 years old. I am in grade 3. I have been a good boy this year. I hope you had a good summer. I want a truck that you can ride on, a binder and new book bag for Christmas. Merry Christmas and Happy New Year.
From Kevin

Dear Santa,
My name is Mitchel. My age is 8. Santa do you like to fish up in the north pole? I would like CDs, a game and a monster truck. How long is your ride? I hope the elves make something for you.
From Mitchel.

Dear Santa,
My name is Chasta. I am 8. I have lots of pets. I am in Chesterville Public School and I am in grade 3. How are your reindeer doing? How old are you? For Christmas I want a Spice Girl CD, a C player and Hair Flare. Have a nice trip.
From Chasta

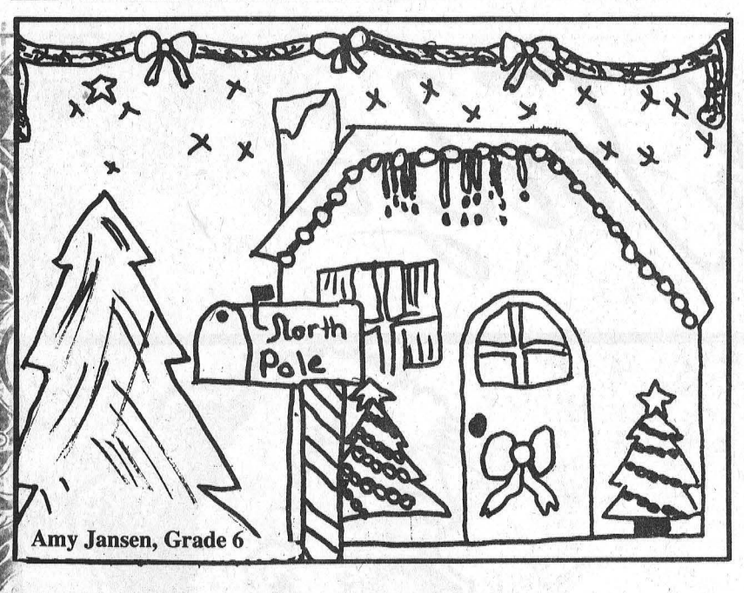

Amy Jansen, Grade 6

Elma Public School

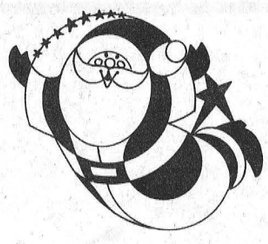

The Grinch who hated Christmas

One snowy, blustery, cold night at the North Pole, Santa and Mrs. Claus were reading the letters that the children had sent in. All of a sudden they heard a noise. "What is that?" asked Mrs. Claus. Santa went out to the workshop and saw something. It was a green GRINCH. Santa ran after him, but he could not catch him because he was too fat. The Grinch ran off with the elves and the sleigh with seven reindeer hitched up to the sled. "What was all that racket?" Mrs. Claus complained. "The Grinch stole the elves and the presents and also the sleigh with the reindeer hitched up. He left very quickly and he took my good sleigh," replied Santa.

"Santa, why don't you get the spare sleigh out and go after him?" yelled Mrs. Claus from the front door.

So Santa did as Mrs. Claus suggested, got out the reindeer that the Grinch did not take, and hitched them up. He took off and saw a gleam of green light that must be that greedy Grinch. "The miserable, greedy, grouchy Grinch stole all my presents that I soon have to deliver," moaned Santa.

Santa saw a sleigh on the roof that looked like his. He stopped and stared. "It's him! It's really the Grinch!" Santa whispered. He got out of the sleigh and yelled "My presents! I want them back!"

The greedy Grinch replied, " Only if you go down my chimney and give me one present! Got that, FATMAN?"

"OK," Santa said.

So the Grinch gave the presents back to Santa, and Santa delivered the gifts to the Grinch and children around the world. Everyone lived happily ever after.

Brittany, Grade 6
Elma Public School

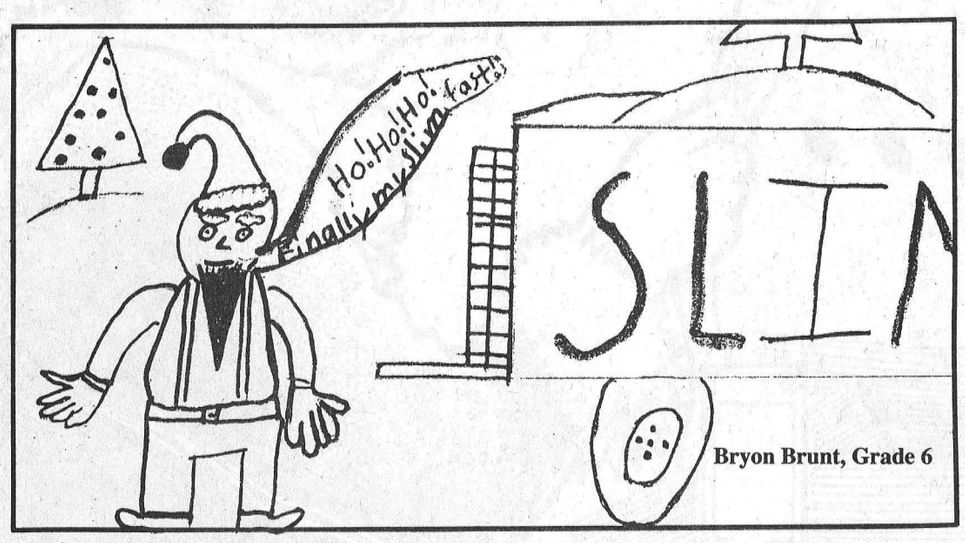

Bryon Brunt, Grade 6

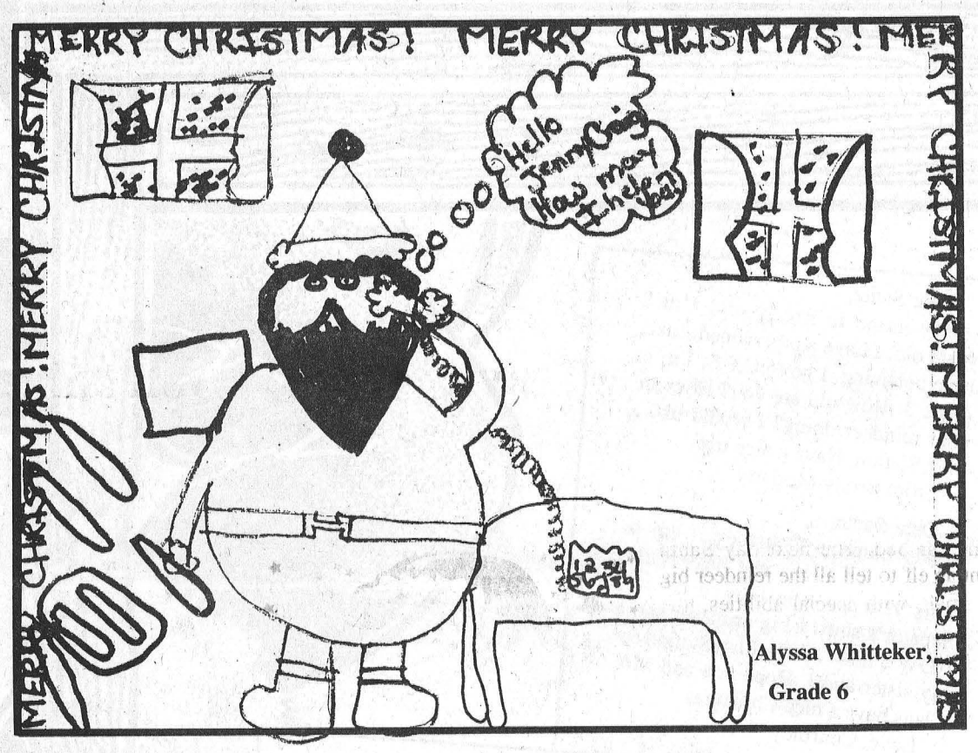

Alyssa Whitteker, Grade 6

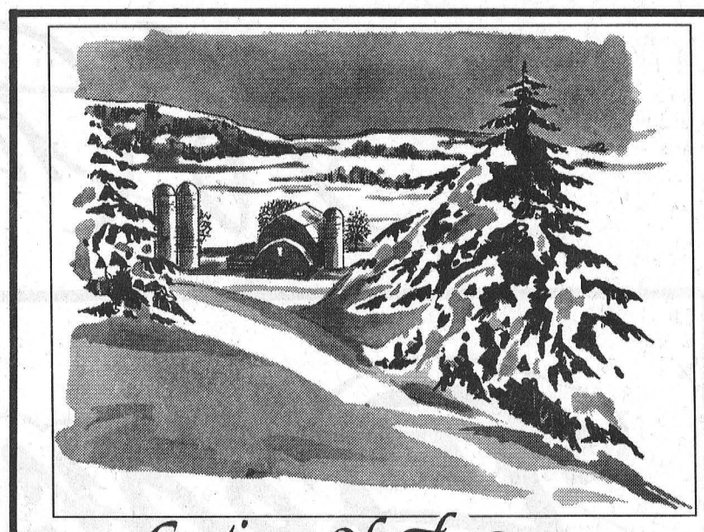

Greetings Of The Season
RIDEAU AUCTIONS INC.
Winchester - 774-2735

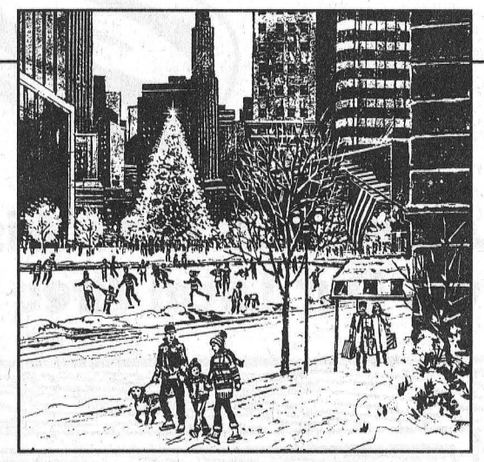

Have a Bright and Sparkling Holiday!

Whether you spend Christmastime in the big city or in a small town, we wish you the best holiday ever, and we thank you for spending some time with us this year.

WINCHESTER CHIROPRACTIC CENTRE
569 Main St. West
Winchester - 774-3944

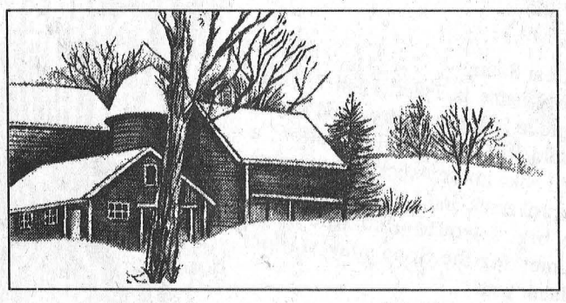

Country Holiday Greetings
We wish all our neighbors a beautiful season.
GORD ELLIOT BACKHOE & TRUCKING
Chesterville - 448-2662

Good Tidings We Bring
Good tidings
to all our cherished
customers and friends.
HERITAGE CAFE
448-1737

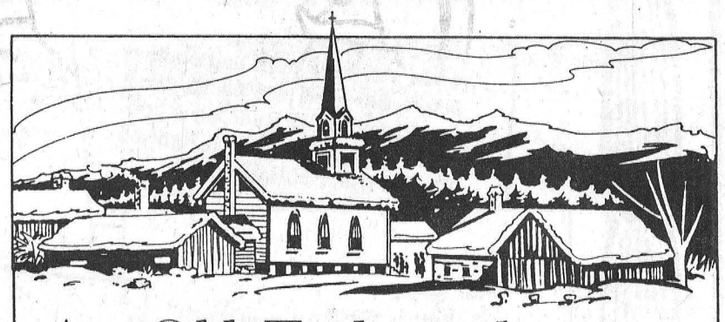

An Old-Fashioned Christmas Wish
Christmas has always meant reflecting upon one's blessings. We wish much happiness to all who bestowed good fortune upon us this year. God bless you all!
VANDEN BOSCH FARMS
Stan, Betty, Greg, Brent, Deanna & Sawyer
Chesterville - 448-2359

The Best Of Times
We hope it's been a good year,
With prosperity and peace,
With brotherhood and good cheer,
And smiles that haven't ceased!
Merry Christmas
EASTERN ONT. LAND IMPROVEMENT LTD.
Berwick - 984-2541

SEASON'S GREETINGS
We've enjoyed serving you this past year — thanks for your patronage.
BIG 'O' INC
Chesterville
448-2314

Merry Christmas To All And To All A Good Night!
Thank You For Your Unfailing Support.
From eastside to westside
And all around the town
May peace and happiness
Blanket the town.
And to all our good friends
Both far and near—
A very good Christmas
And a happy New Year.
MacEWEN PETROLEUM INC.
20 South Street East
Chesterville - 448-2574
Fax - 448-2811
Call Us For Your Home Comfort Needs



The cruel Santa

One cold snowy November night at the North Pole, Mrs. Claus was baking cookies while the elves were making toys. Santa walked in as fat as a hippopotamus. "What happened to your body?" exclaimed Mrs. Claus. "You're so fat!"

"I gained a little weight. What's wrong with that?" grumbled Santa.

"Well, Christmas is coming," said Mrs. Claus. "You need to lose at least 50 pounds. You're a little too much overweight."

"What? There is no such thing as Christmas," mumbled Santa. I'm not delivering presents this year."

"Please!" yelled Mrs. Claus. "Please!"

Santa left. Mrs. Claus rang the bell for all the elves to come. She said, "We have to make traps so Santa will realize that he has to deliver presents." The elves agreed that they would help.

The first trap wasn't really a trap, but a clever plan. The reindeer took Santa to a mall to see how nice the kids were. Cupid wrote a letter to Santa that said:

Dear Santa,

The Basil E. Frankweiler Department Store would like you to come and be Santa for a day. You will get paid $100 an hour.

Sincerely,

Basil E. Frankweiler

The next day Santa decided to go. He came back that night flipping through $1,400. "Wow!" Where did you get all that money?" asked Mrs. Claus.

"I got it from the mall. I had to be Santa for a day!" exclaimed Santa.

"So, did you like it?: inquired Mrs. Claus

"Yes, I did!" said Santa. "But I STILL WON'T DELIVER PRESENTS!" So then Mrs. Claus got Santa's head boss to talk to him, but it still didn't change Santa's mind. Finally Mrs. Claus said, "I'll stop making meals for you! But Santa still didn't want to deliver presents. That night Santa and Mrs. Claus had a talk. But that discussion didn't change Santa's mind. He still wouldn't agree to deliver presents. So finally Mrs. Claus knew she would have to take drastic measures. She said to her husband, "Santa, I am going to have to stop making milk and cookies for you."

"WHAT?" yelled Santa. "If it means that, then I'm going to deliver presents." The special night came, and Santa hitched up his sleigh and left for his trip around the world. When he came back, he was smiling because he had made all the kids in the world happy.

Ashley Pilon, Grade 6
Elma Public School

ELMA PUBLIC SCHOOL

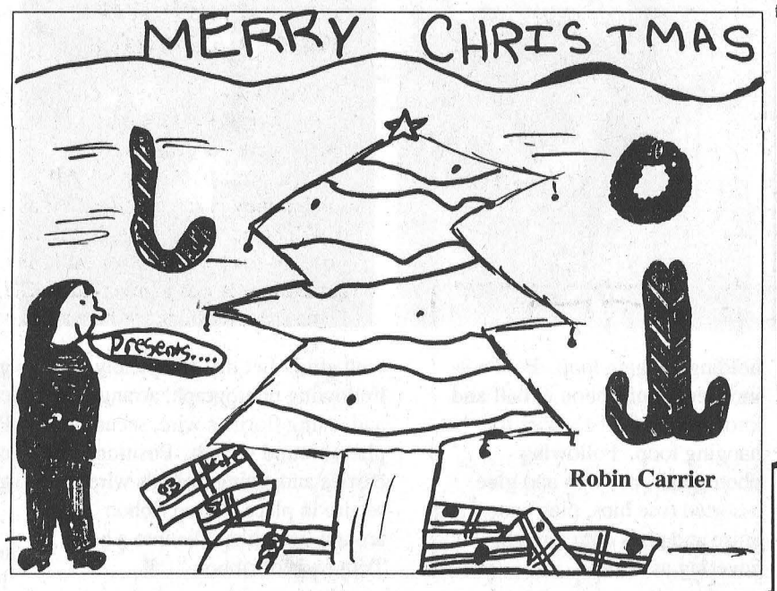

Robin Carrier

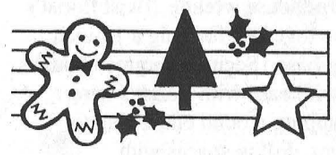

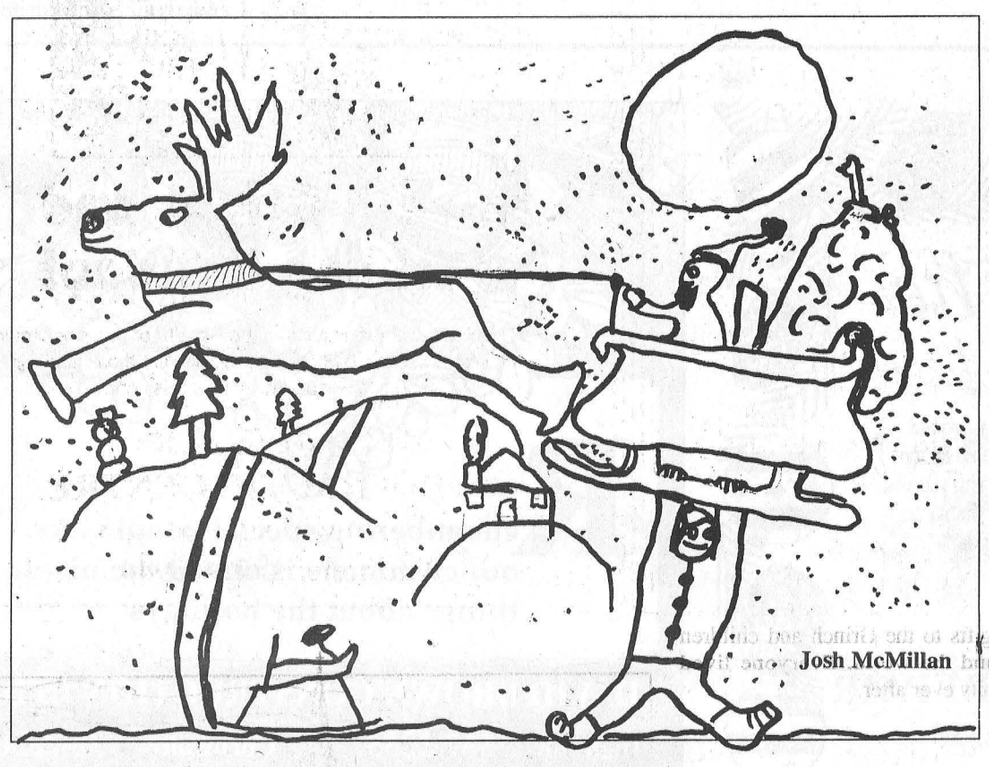

Josh McMillan

Ashley, Melyssa and the Cheese Mouse adventure

"Ashley, you're here," said Melyssa. "This is going to be so much fun."

"I know," said Ashley, as she arrived at Melyssa's house. She was staying there for Christmas.

"So what do you want to do first?" Melyssa asked Ashley.

"Well, I want to do something exciting, because I'm extremely excited." So for 10 minutes they discussed what they would do. Then finally Melyssa shouted, "Let's go to the old cheese house down the road!"

"Yeah," exclaimed Ashley. "Let's go ask your mom."

So down they rushed to the kitchen to ask Melyssa's mom if they could go to the cheese house. She hesitantly agreed, but they had to be back by 10:00 pm. When they got outside, it was snowing — big flakes. "Wow, this is so beautiful!" exclaimed Ashley amazed.

"I know," said Melyssa as she gazed around. "Look! There's the cheese house up ahead."

They rushed on to their destination. When they got there, they crept up the stairs very quietly. Once they were inside, they found that it was squeaky clean and nice and warm. There were 13 doors. "I think we should go in the fifth door." Ashley said.

"No, we should open the tenth door," replied Melyssa. They argued for a while.

Melyssa asked Ashley, "Why don't we play rock, scissors, paper?"

"OK," agreed Ashley. "3 out of 5." They played rock, scissors, paper. Ashley won and they went to the fifth door. When they opened it, they found what appeared to be three elves. They were weeping and moaning. Ashley thought out loud, "What's the matter with you?'"

"The biggest elf choked out "Santa's stuck in his bed!"

"Well you should have said that before. We need to get him out of there," interrupted Melyssa. The elves led them to Santa. When they got there, Melyssa asked the elves for liquid soap. When they got back with the soap, Ashley took it and poured it all over Santa. Melyssa pulled on Santa, and he slid out of his bed. Then he hurried to get dressed. He invited Ashley and Melyssa to deliver presents with him.

Melissa Byers, Grade 6
Elma Public School

Runulf's Christmas

"Comet, pull up! Comet, pull up!" *CRASH*! Santa's sleigh collided with a spruce tree in a dark woods. "Comet, are you OK?" yelled Santa. Comet didn't move or say anything. Santa and the elves put Comet into the sleigh and tried to take off but failed. On the third attempt, they lifted off and flew home. Santa was glad it was a test flight. "We'll have to find a replacement for Comet" said Santa. Let's hold a competition to find the best reindeer!" exclaimed Mrs. Claus.

Meanwhile Runulf heard all of it. He was tall, so he could reach the open window. The next day Runulf started training because on December 22, 1998, the competition was to be held and it was already the twenty-first. Runulf asked Rudolf, his brother, if he would be his coach. After a few hours it was time for bed. The next day Santa sent an elf to tell all the reindeer big or small, with special abilities, that they could enter the contest. So Runulf went down to the competition grounds.

First was the fastest log puller tournament. Runulf was really strong, so he won the match! Next was fastest runner. Runulf lost that. The last event was the brightest nose. There were purple, orange, blue, yellow, pink and white noses. Runulf's was green, and it glowed so brightly Santa had to wear sunglasses. So Runulf won the last match and the competition.

It was a long day, so Runulf went to bed early. The next day they took off on a test flight and everything went perfectly. There were no more problems that Christmas. Now Runulf and Rudolf fly together every year.

Scott Porter, Grade 6
Elma Public School

Thank You, Friends

Wishing you a beautiful holiday and a year filled with peace and harmony.

GERALD STEWART CARTAGE

R.R. #3, Chesterville - 448-3221

A Christmas That's Worth The Wait.



Our warmest wishes to you and your family this season. We hope this holiday delivers to you all the happiness you've given us with your visits.

We appreciate your business

BYERS FARM EQUIPMENT

Chesterville - 448-2185

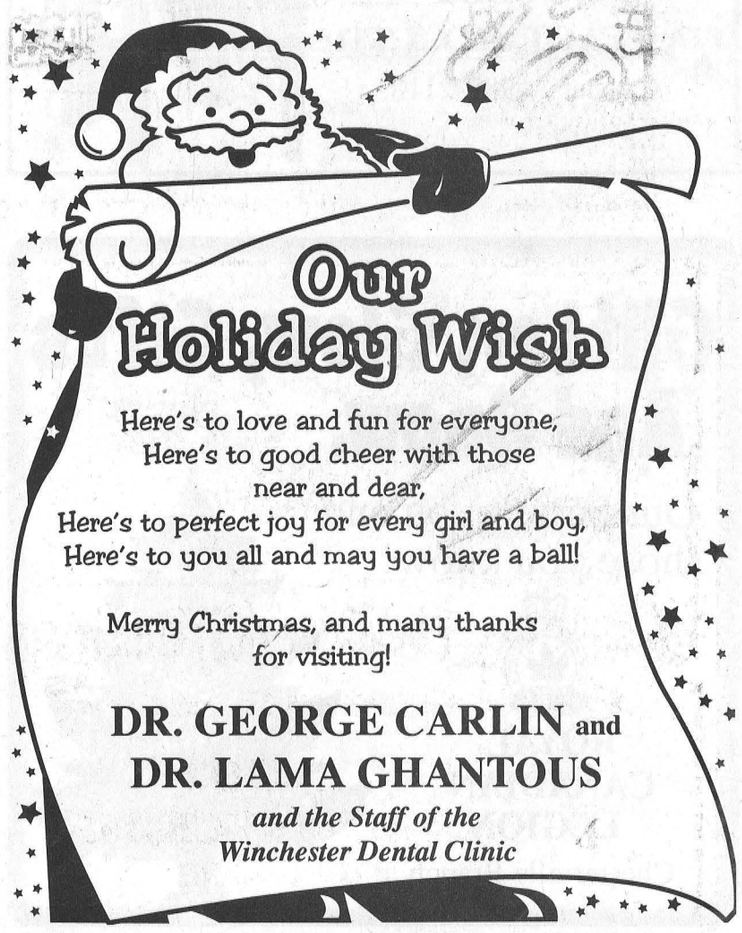

Our Holiday Wish

Here's to love and fun for everyone,
Here's to good cheer with those near and dear,
Here's to perfect joy for every girl and boy,
Here's to you all and may you have a ball!

Merry Christmas, and many thanks for visiting!

DR. GEORGE CARLIN and DR. LAMA GHANTOUS

and the Staff of the Winchester Dental Clinic

With Gratitude At Christmastime

We've got a lot to be grateful for, including your friendship. Best wishes to all of you for a beautiful holiday season.

CO-OP FS

AGRI WEST CORPORATION

Chesterville - 448-2377

Finch - 984-2450

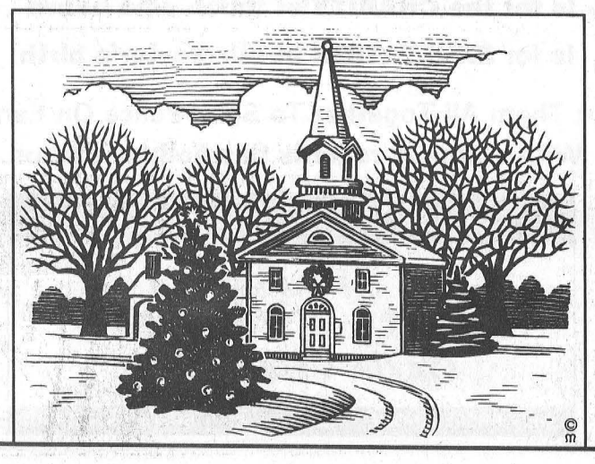



Christmas Memories

Let the celebration begin, and may you carry the magic of this Christmas with you for many years to come!

COUNTRYMAN ELECTRIC

448-2474

MERRY CHRISTMAS

Enjoy a vintage holiday season!



From

CAR-O-LINE AUTOS *& Staff*

Car and Truck Sales & Leasing

Chesterville - 448-2488

Spread Holiday Cheer With Everlasting, Homemade Decorations

Wreath-making is an ancient art which originated about 1,000 years before the birth of Christ. Oak leaves were fashioned into crowns for warriors, ivy into crowns for poets and the laurel was the traditional crown for statesmen. The Christmas wreath, a symbol of immortality and unending love, did not become a part of American holiday decorations until the mid-19th century.

Wreaths add a festive look wherever they hang – on the front door or on windows of the home, or even on the front of car bumpers. One of the best things about decorating the home for the holiday season actually is making the decorations from scratch.

The following distinctive wreaths, courtesy of "Countdown to Christmas: 'Tis the Season" (Meredith), from Better Homes and Gardens® Books, will help spread the Christmas spirit throughout the house. They also make wonderful holiday gifts to give to family and friends

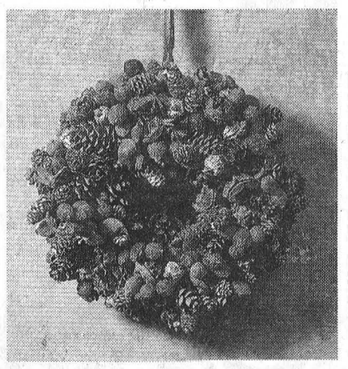



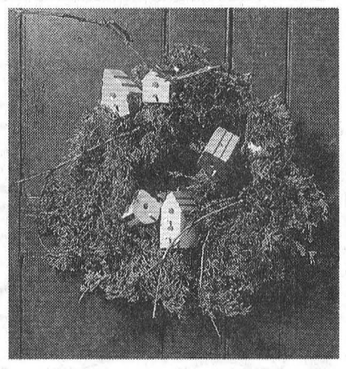

THIS HOLIDAY SEASON try decorating the house or even a car, with an array of beautiful homemade wreaths, like, from left. The small wreath, the heart-shaped wreath and the birdhouse wreath.

According to the book, the small wreath can be made as instructed, or covered with natural materials gathered on walks in woods or fields. Gold-sprayed artificial ivy on the heart-shaped grapevine wreath makes an elegant and unusual front door wreath – and looks fresh for many holiday seasons.

Small wreath: Wrap florist's wire around straw wreath base for holding hanging loop. Fold a 9-inch length of ribbon in half and knot around florist's wire for hanging loop. Following photograph, position and glue assorted rose hips, pine cones, star anise and pods onto wreath, covering as desired.

Heart-shaped wreath: Cover work surface with newspapers and plastic wrap. Wear rubber gloves when working with spray paint. Work in a well-ventilated area. Lightly spray-paint artificial ivy with gold. Let dry completely. Following photograph, arrange ivy and, using florist's wire, secure in place around wreath. Position berries and, using florist's wire, secure in place. Wrap ribbon around wreath and tie into a bow. Trim ends of ribbon.

Birdhouse wreath: Twist florist's wire together, forming a 15-inch ring base. Secure evergreen boughs to wire base with florist's wire, wrapping around entire ring to cover. Fill in spaces with grapevines, pepper berries and cedar berries, securing with wire. Paint small birdhouses in desired colors and, following photograph, glue on as desired.

Sizes: Small wreath is 7 inches in diameter; heart-shaped wreath is 14 inches wide; and birdhouse wreath is 15 inches in diameter.

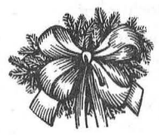

For all projects:

1 spool florist's wire
Hot-glue gun and glue sticks

For small wreath:

6 inch straw wreath
1 package each dried rose hips, tiny pinecones, dried star anise and assorted dried pods
9 inch length picot-edged satin ribbon, 5/8 inch wide

For heart-shaped wreath:

Heart-shaped grapevine wreath base
1 package each artificial ivy and berries
3 yards green-and-gold wire-edged ribbon, 1 1/2 inches wide Gold spray paint
Newspapers, rubber gloves and plastic wrap

For birdhouse wreath:

2 bunches fragrant evergreen boughs
1 bunch each cedar berries, pepper berries and grapevines
5 small toy wooden birdhouses Acrylic paints in assorted colors and small paintbrushes

With Appreciation At Christmastime

Christmas is a time for giving, and we'd like to give our thanks to all of you who have given us so much this past year. Happy Holidays!



RAYMOND PROVOST CARTAGE CO. LTD.
Crysler - 987-2118

Deck The Halls!

May the beauty of the season surround you, and may your holiday contain all the trimmings of love, health, wealth and success. Merry Christmas and many thanks for making our year sparkle.

LOWE'S AUTO REPAIR
Berwick - 984-2536



Remembering special people like our customers is one of the nicest things about the holidays.

DAVID BROWN CONSTRUCTION LTD.
Ingleside - 537-2255 Cornwall - 938-2536

Glitter, Glow, Gifts And Snow.

Our best to you and those you know!

ROYAL CANADIAN LEGION
Chesterville Branch

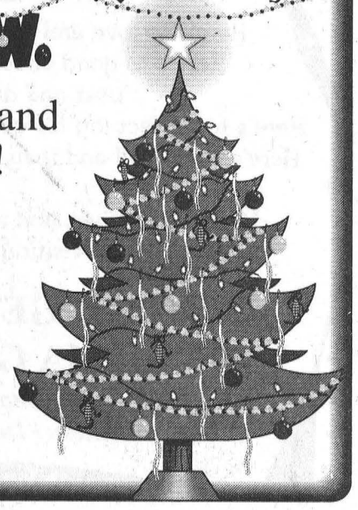



WITH HEARTFELT THANKS
May you enjoy all the splendor and wonder of this magical season.
We really enjoy having neighbors like you!
FIFE AGRICULTURAL SERVICES LTD.
Dennis & Mary Fife
R.R.#3, Chesterville - 448-2059 - 984-2291

Beauty And Bounty All Through The Year...

Beverly's Family Hair Studio



Wishes you and your family a Merry Christmas and a Prosperous New Year! Many thanks for your patronage this past year. Looking forward to serving you in 97!
Bev Smith
448-3165

Happy Holidays

We at Nephew Fuels Ltd. take this opportunity to thank each of our customers - our friends - for your loyalty to us and for the support you have shown.
FROM OUR FAMILY TO YOURS..... A Blessed and Joyful Christmas and A Happy Prosperous New Year!

NEPHEW FUELS LTD.
Finch - 984-2224

SEASON'S GREETINGS



To our many fine customers and friends, we extend our very best wishes for a season filled with joy and all the white stuff.
Thanks for making our year a huge success!

BTS BYERS TRACTOR SUPPLY
R.R. #4, Crysler, Ont. K0A 1R0
613-448-3015 Fax 613-448-1630
1-800-510-5505

PEACE

P is for PEOPLE of every nation
E is for EQUALITY among all God's creations
A is for the ANGELS who spread His word
C is for the CHARITY of those who heard
E is for EXULTATION at our Savior's birth

Put Them All Together To Spell Peace On Earth!
With warmest regards this holiday season.

Good Value Insurance
29 King St. Chesterville
613-448-3300
SMITH INSURANCE
the co-operators
A Better Place For You™
LIFE • RRSPs • HOME • AUTO • FARM • BUSINESS • GROUP

TIMOTHY CHRISTIAN SCHOOL

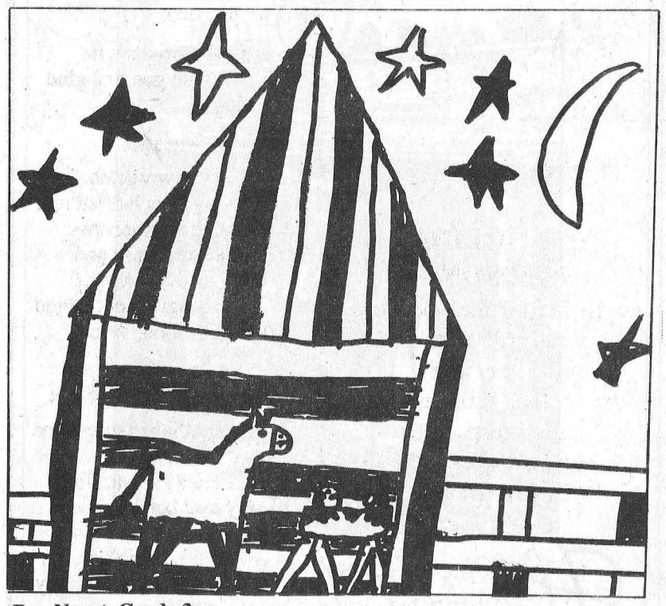

Ben Noort, Grade 3

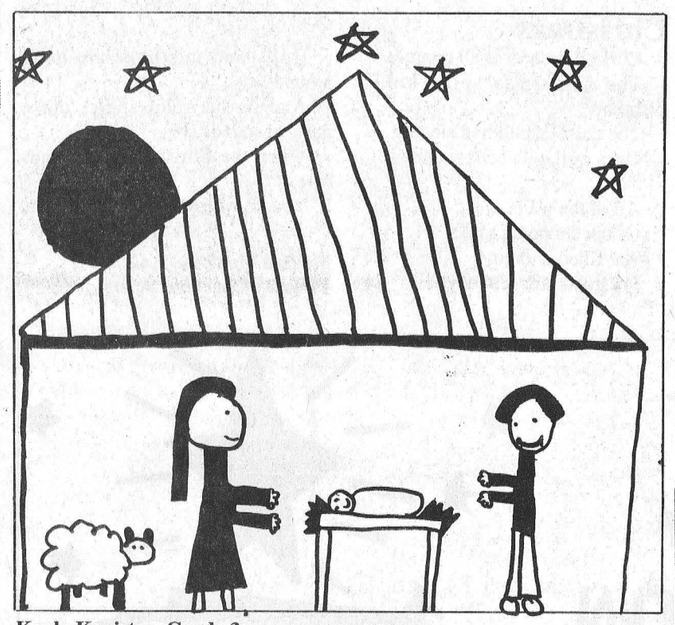

Kayla Kooistra, Grade 3

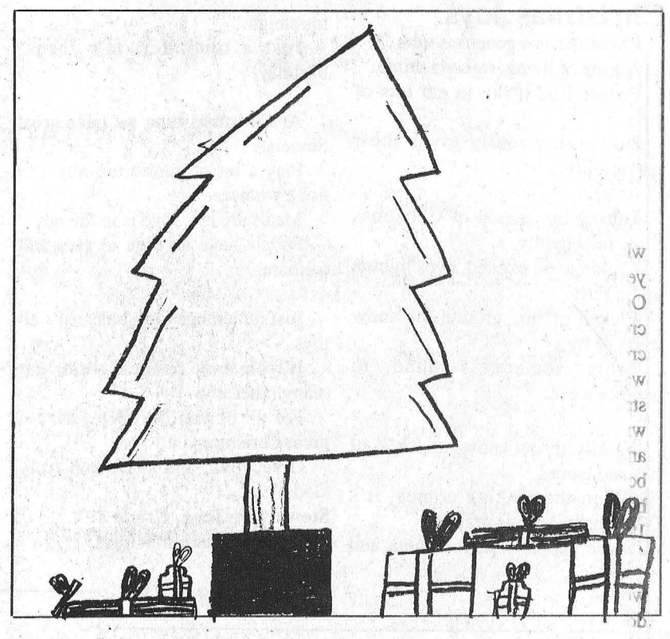

MacKenzie Densham, Grade 5

The Spirit of Christmas

What is the Spirit of Christmas?
Is it rushing out to buy those last minute gifts?
Or is it worrying about whether or not you left someone off your list?
Christmas is a feeling.
A feeling of caring and forgiving, and believing.
A believing that anything is possible, with not a worry in sight.
And seeing that bright star on this special night, that it just might.
A feeling of love, hope, joy and sometimes forlorn.
For on this special night, Baby Jesus was born.

BJC

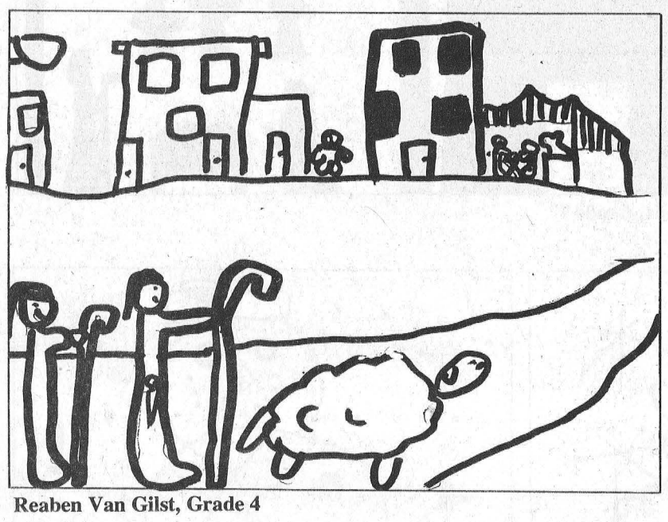

Reaben Van Gilst, Grade 4

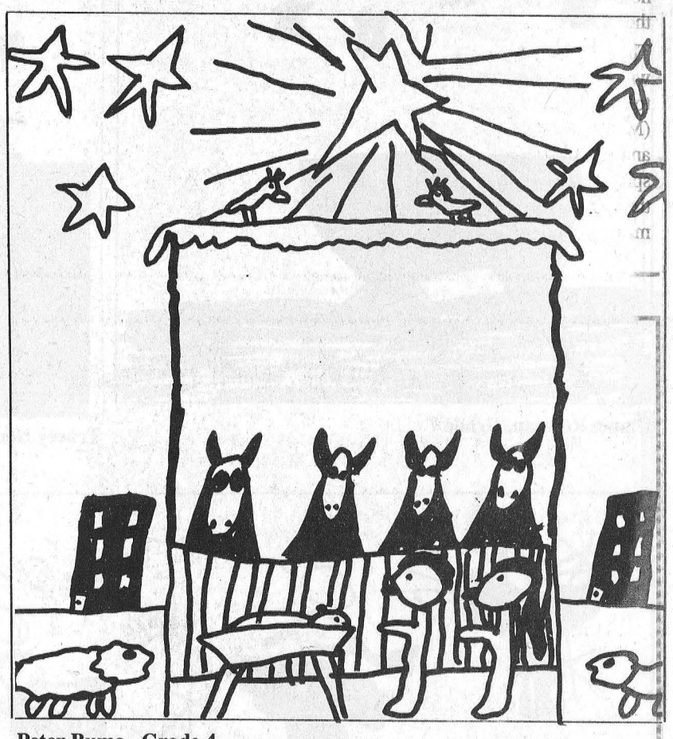

Peter Buma, Grade 4

Southern Pecan Pie (or Tarts)

Unbaked 9" Pie Shell or Tart Shells
1-1/4 cups sugar
1/2 cup corn syrup
1/4 cup butter
3 eggs, beaten
1 cup chopped pecans

Combine sugar, corn syrup and butter and bring to a boil while stirring. Beat eggs, add to hot syrup gradually, then add nuts. Cool. Pour cooled filling into unbaked shell(s) and bake 350°F until the center of pie or tart is settled. Makes approx. 20 tarts. May be frozen.

Grace Dale

DECK THE HALLS!
Get out the mistletoe,
Pile on the cheer...
Christmas time
Will soon be here.
LOUIS RESTAURANT
448-2051

Season's Greetings
With warm wishes and heartfelt thanks from all of us.
GARRY MUNRO PLUMBING & HEATING LTD.
Chesterville
448-3659

With Bright Wishes
We appreciate the warmth of your friendship.
SEARS CANADA
Catalogue Agent
Chesterville - 448-2366
Mon. - Fri. 9am-5:30pm
Sat. 9am-12 Noon

The best of the holiday season from your friends at
BARRY'S MEATS
448-1818

In This Holy Season
May you and your family be blessed with the true spirit of Christmas.
BROWNLEE FUNERAL HOMES
W. Barry Brownlee
Front St. Finch, ON (613) 984-2234
Maple St. Ingleside, ON (613) 537-8376

Oh What Fun It Is...
To Wish You Merry Christmas!
We just want to tell you what fun we had serving you this year!
MACEWEN CHESTERVILLE
BRIAN VILLENEUVE
Proprietor
Kelville's Gas and Snack Bar
Chesterville, Ont. K0C 1H0 Bus. 613-448-3938

We're thankful for the opportunity to Serve you and wish you all the best This Holiday Season!!
Rest assured we will continue to make Your satisfaction our #1 Goal during the Holidays and throughout the New Year!!
1 Stop
CRYSLER AUTOMOTIVE CENTRE
11 Queen Street
Crysler, Ontario
613-987-2911

CHRISTMAS AND GOOD CHEER—
A PERFECT FIT!
Here's hoping that all the pieces come together this season for your merriest Christmas yet!
TED MORAN & SONS LTD.
Finch - 984-2363

Christmas Joys

Christmas is a generous time.
A time of living, rarely a crime.
People find it fun to get lots of gifts,
But giving really gives their spirits a lift.

During the season of Christmas snow falls lightly.
Children are excited, eyes lighten up brightly.
Picked off the ground the snow starts to fly,
From someone's hand to another's eye.

Family throw snow, and it's all fun and games,
When the singing comes, it's God's name who is praised.
Some people wait for Santa and his sleigh.
Just a reminder, it's Jesus' birthday!

At Christmas time we have great dinners.
Play a lot of games, usually I'm not a winner.
Meals are hot, love is in the air,
People have an urge to give and to share.

Just remember Christmas isn't all toys.
If you look deeper, there are many other joys
For all of you out there, have a great Christmas
Give, love, and share and truly God bless.

Stewart De Jong, Grade 8
Timothy Christian School

TIMOTHY CHRISTIAN SCHOOL

Christmas

Christmas cheer is all around,
The Christmas spirit kindly surrounds.
The noise of children singing
Goes well with bells ringing.

All of the walls
Of our shopping malls
Are filled with toys
For good girls and boys.

Holly and mistletoe are hung around
And in the night angles make musical sounds,
When the Christmas tree stands here
You know that Christmas is near.

Melissa Menkhorst, Grade 8
Timothy Christian School

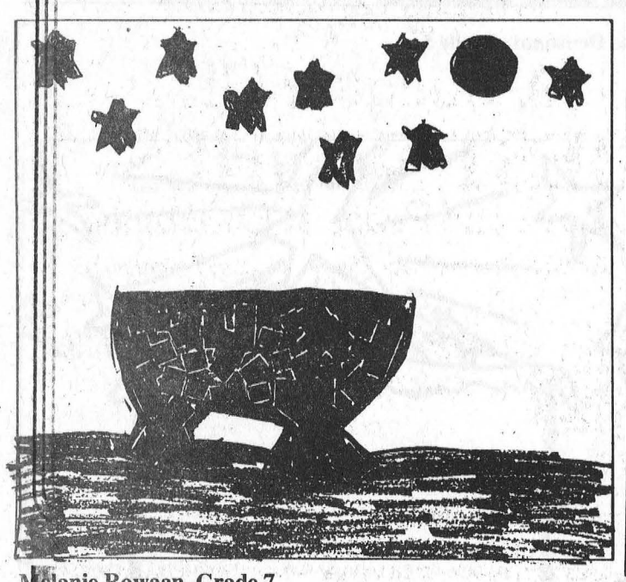

Melanie Rowaan, Grade 7

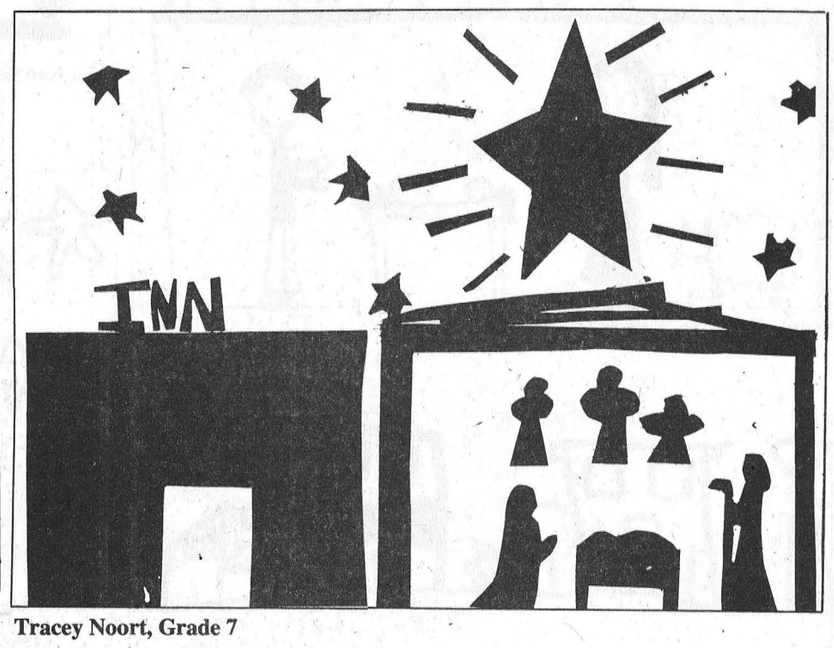

Tracey Noort, Grade 7



Kaitlyn Van Veen, Grade 2

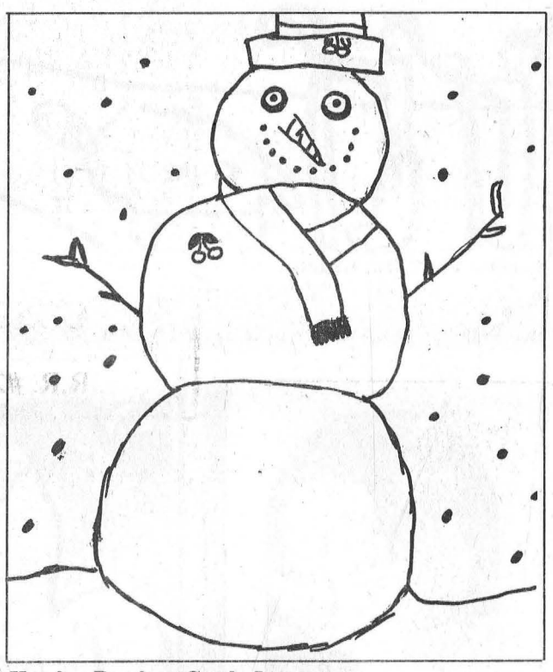

Katelyn Bamber, Grade 5

Creamy Pineapple Salad

1 can (20 ounces) crushed pineapple
Water
1 package (3 ounces) small box lemon-flavoured gelatin
1 cup heavy cream (whipping cream)
1/4 cup sugar
1 cup cottage cheese

Drain pineapple, reserving the juice in a small saucepan. Set pineapple aside. Add enough water to juice to make 1-1/3 cups; bring to boil. Place gelatin in a bowl; add boiling liquid and stir to dissolve. Cool until slightly thickened. In a mixing bowl, whip cream; gradually beat in sugar. Fold into the gelatin mixture. Stir in pineapple and cottage cheese; blend well. Pour into a 1-1/2 quart serving bowl; chill at least 3 hours or overnight. Yield: 8-10 servings.

Catherine Kelly

One Cup Of Everything Cookies

1 cup margarine
1 cup brown sugar
1 cup white sugar
3 eggs
1 cup peanut butter
1 cup coconut
1 cup chocolate chips
1-1/4-1-1/2 cup flour
2 tsp. baking soda
1 cup oatmeal
1 cup raisins
1 cup nuts

Cream margarine and sugars, add eggs, sift flour and baking soda together and add to creamed mixture along with remaining ingredients. Bake 350°F. 10 min.

Jessie Ouderkirk

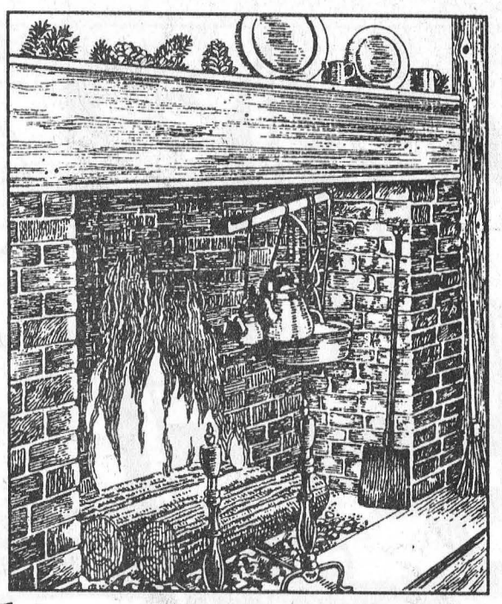

Have A Glowing Season!

As we throw another yule log on the fire, our thoughts are with the many fine folk we've had the privilege to know and serve this past year.
May contentment and joy warm your heart this holiday season.

MOREWOOD KITCHENS
Reg and Danielle Pomainville
Morewood - 448-2739

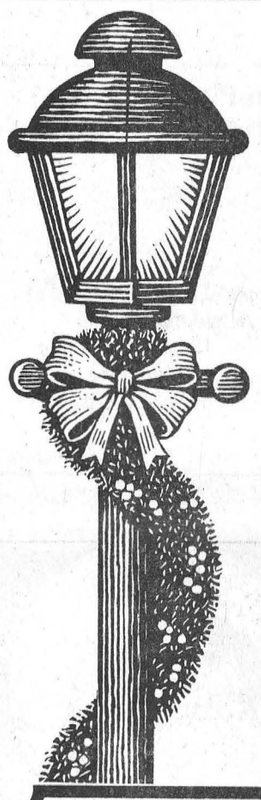

Warm Christmas Wishes

May your stocking be filled with joy and laughter, throughout the season and forever after.
Thanks for filling our year with the warmth of your friendship.

Wayne LaPrade, Joanne Droppo, Mary MacDonald-LaPrade, Gladys Edgerton, Bonnie Shay, Pam Kirkwood



Wayne LaPrade
Photography
Today's beautiful moments are tomorrow's memories
Chesterville - 448-2852

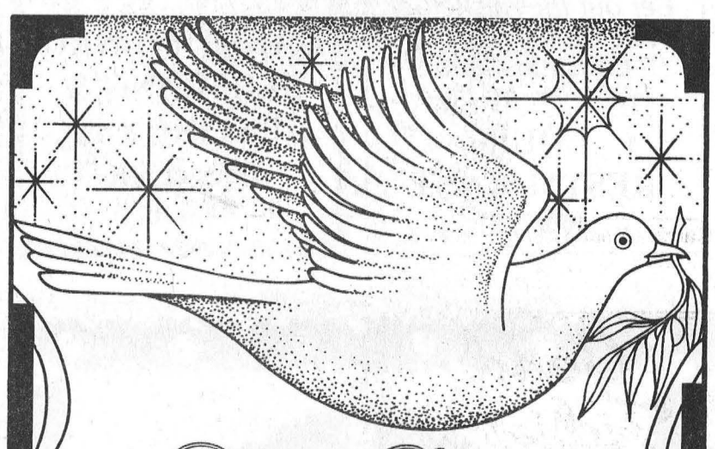

Peace, Love and Joy

To you and your family during this precious time.
We wish you lasting memories and a promising new year.
Thanks for helping us to spread our wings.

SCHOONES CHESTERVILLE SERVICE CENTRE
CHERISHED TEDDY COUNTRY STORE
Janet D. Finlay
448-1741



The Glory of the Season

Hoping this holiday keeps you covered with all things bright and beautiful.
Thank you for adding to our scenery throughout the year.

ASTRID F. BIERWORTH, CRA
Real Estate Appraiser & Consultant
Box 14, Winchester Springs, Ont. K0C 2L0
(613) 774-2119 Fax (613) 774-0043



Wishing You All Good Things

Here's hoping you get everything you want and more.
Many thanks and merry Christmas to you and yours!

CHESTERVILLE KILLING PLANT
Slaughter, Cut & Custom Wrap
Chesterville - 448-2324
Merry Christmas from the Staff

TIMOTHY CHRISTIAN SCHOOL



Justin Brunsvelt, Grade 3



Alanna Bamber, Grade 3



Katrina Vanden Berg, Grade 6



It's A Winter Wonderland!

As each snowflake falls, we're reminded of the precious gift that is each one of us. Happy Holidays!

JASPERS
FINE DESSERTS CAFFÉ
29 Main Street North - 448-2598

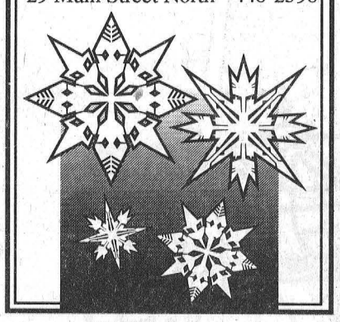

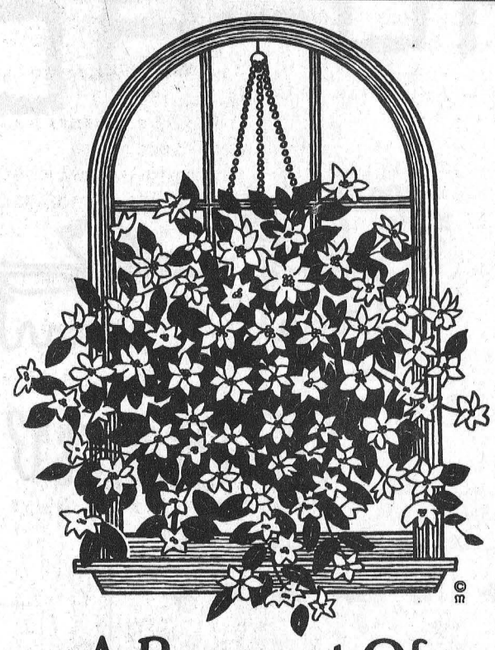

A Bouquet Of
BEST WISHES
For Love and Peace at Christmas!
And a heartfelt "Thank You!" for your valued friendship.

SHANE SignS
COMPLETE SIGN SERVICE
Sheldon & Dianne Shane
R.R. 3 Crysler - 987-2955 Fax: 987-5654

Warm & Heartfelt Holiday Greetings



TOM HENDERSON
CUSTOM MEAT CUTTING
R.R. #2 - Chesterville - 448-3471

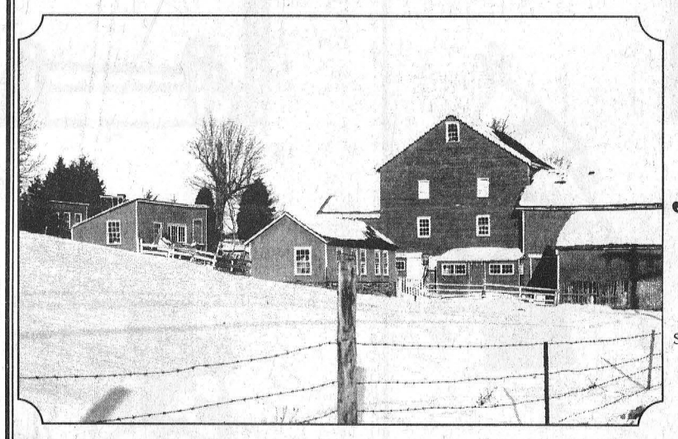

Thinking Of You At Christmas

Christmas is our favorite time of year
For recalling those whom we hold dear;
Our neighbors, our friends, our customers, too...
We wouldn't be here without all of you.
So we're sending best wishes with our appreciation
Along with good cheer and much admiration!

SURGE
PETER BABCOCK LTD.
SURGE DAIRY FARM EQUIPMENT
Finch - 984-2991

Good Tidings



Celebrate a safe and warm holiday season with family and friends. Many thanks for your valued patronage.

DMC CARPENTRY
R.R.#3 Crysler
987-2058

Merry Christmas

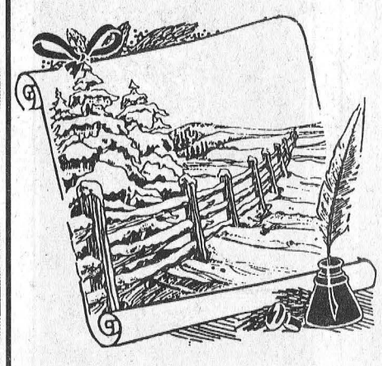

May you experience the season, and all the joy, warmth and happiness it holds in store. Our warmest thoughts are with you on this holiday occasion, along with our thanks for your valued business.

Season's Greetings from the staff at
Edie's House of Fashion
Morrisburg Village Plaza
543-2561

GO FORTH & Celebrate!



Here's hoping your holiday season goes smoothly, and that it's packed with much happiness. You've really been first-class customers!

WINCHESTER TOURS AND TRAVEL AGENCY LTD.
479 Main Street East
Winchester, Ontario
K0C 2K0
613-774-2424
613-445-2017

The best thing you can do for our business... is leave town.
Ontario Reg. #1572996

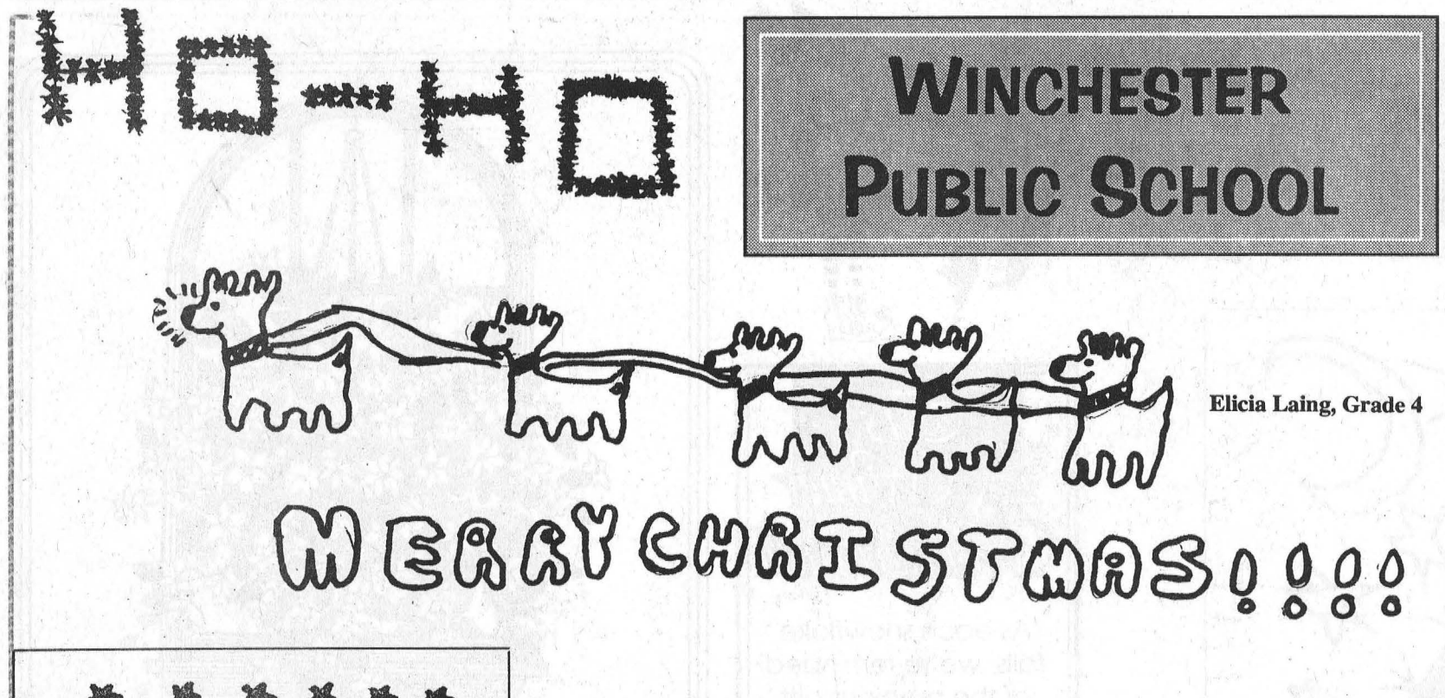

Elicia Laing, Grade 4

WINCHESTER PUBLIC SCHOOL

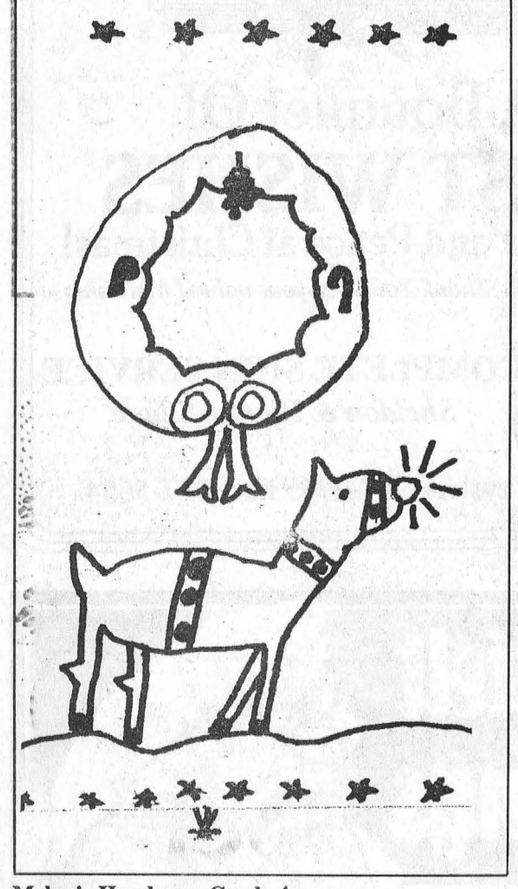

Melanie Hyndman, Grade 4

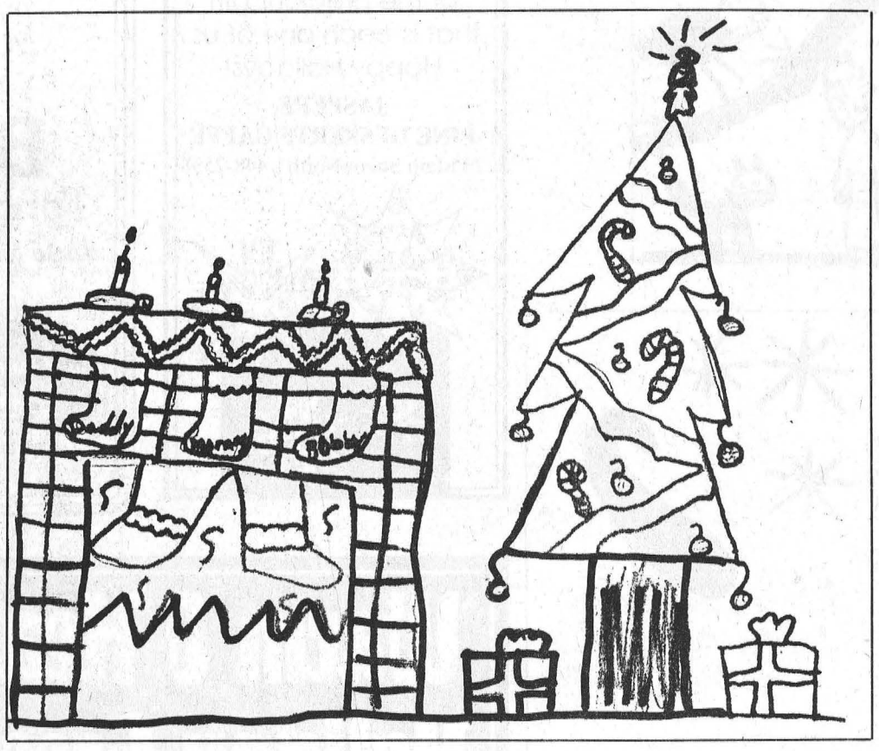

Katarina Matthieson, Grade 4

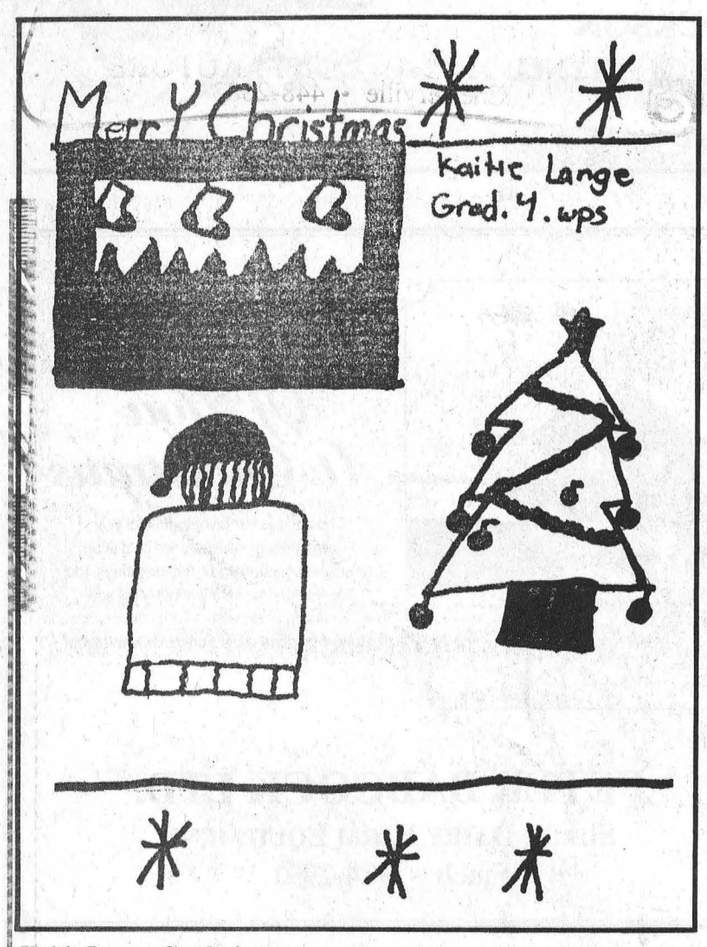

Kaitie Lange, Grade 4

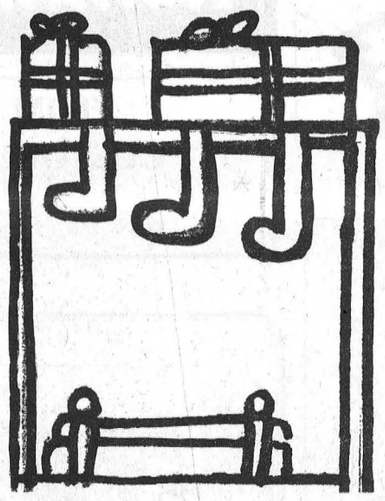

Tammy, Grade 4

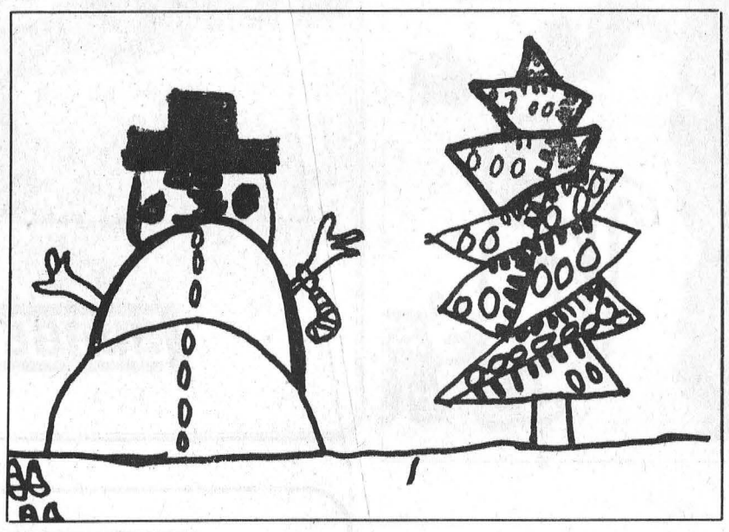

Courtney Williamson, Grade 4



In the spirit of the season, we'd like to join you and your family in a wish for worldwide peace and brotherhood this holiday season.

Mayor, Council & Staff

TOWNSHIP OF SOUTH DUNDAS

Health & Happiness to All

May you be blessed with much good fortune, this holiday season.

Thanks for the trust you've shown in us.

COONS INSURANCE
"Your local broker"
Chesterville, Ont. Tel. (613) 448-2398

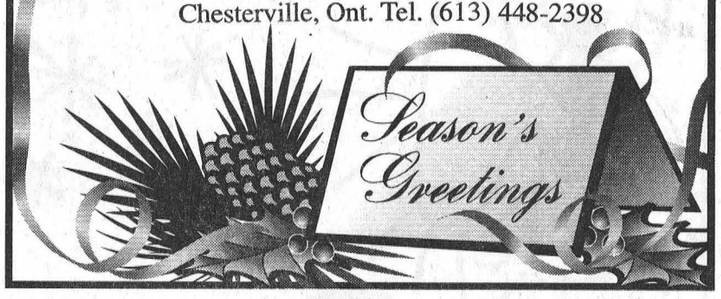

Season's Greetings

With tidings of comfort and joy, we extend bright wishes.

We greatly appreciate your friendship and goodwill.

RUTTERS & SONS POULTRY INC.

Grain & Soybean Dealer
Custom Drying & Trucking

RR1, Chesterville - 448-2153

It's Christmas Everywhere!

Wherever you hail from,
North, south, east or west,
We hope that your season
Will bring all the best,
Like lots of good friends,
Great food, and big fun,
And every kind blessing
under the sun!

Peace & joy to all this holiday season.

The FAUCET
SPORTS BAR & HALL
Chesterville - 448-4083

Thank you for your patronage from the Management & Staff

Merry Christmas

We've decked all the halls,
Polished up our good cheer
So we're wishing you all
Happy holidays this year.

GLEN ROBINSON & SONS PLUMBING & HEATING

For all your new construction "renovation and service needs"
RR2 Chesterville - 448-2894

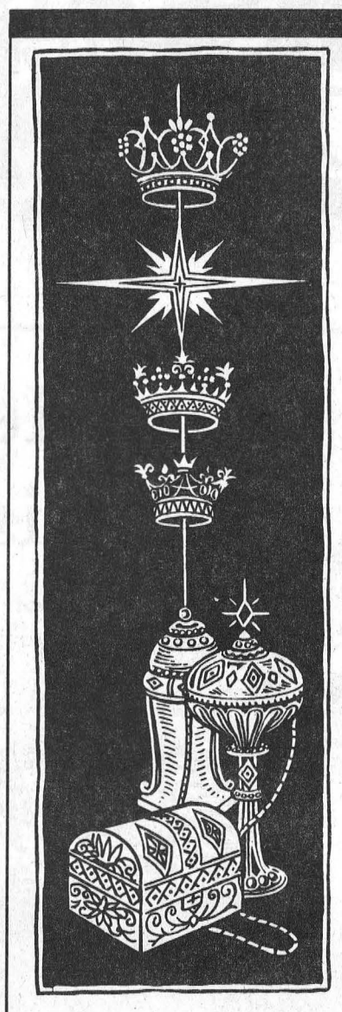

JOY
LOVE
PEACE
HEALTH
WISDOM
CONTENTMENT

Wishing you all the gifts this magical season has to offer. Thank you for giving us so much this past year.

INGLESIDE PHARMACY
Ingleside - 537-2477



WINCHESTER PUBLIC SCHOOL

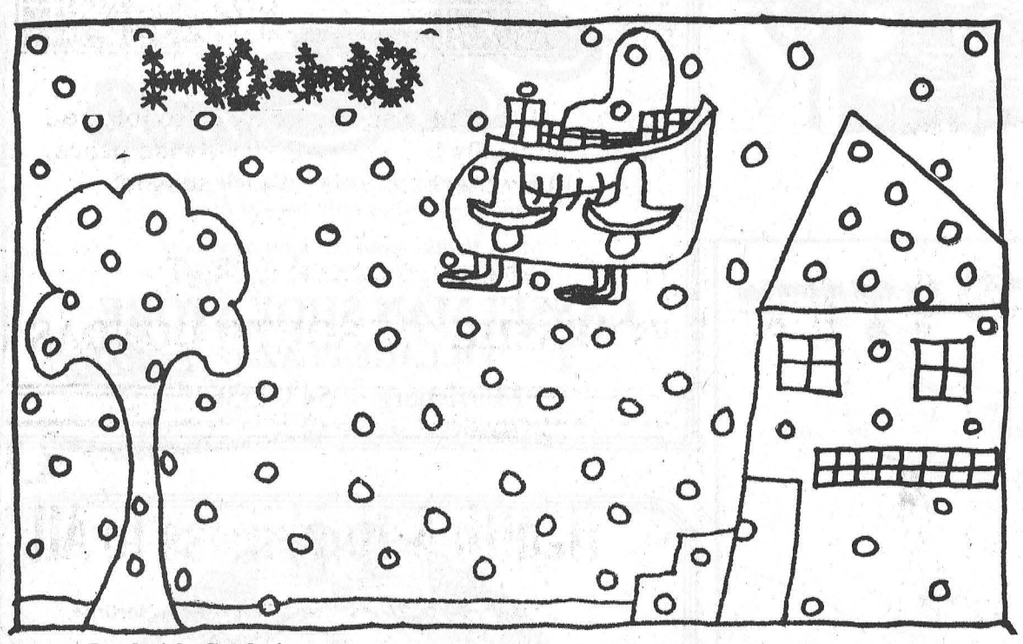

Megan Broderick, Grade 4



Shandeigh Shamond, Grade 4

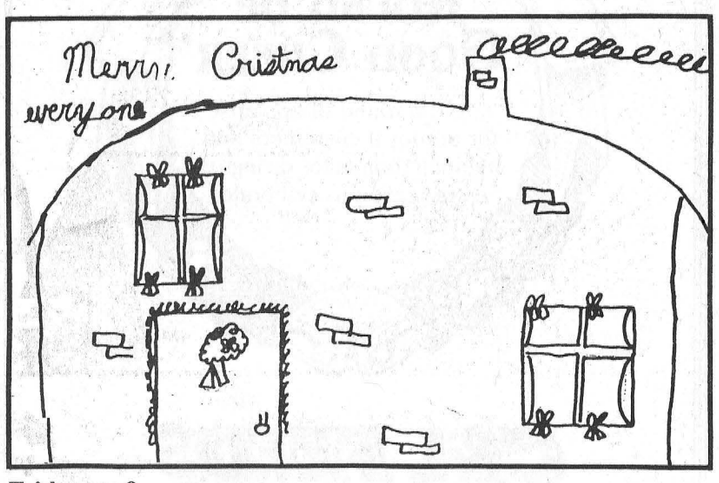

Trisha, age 9

Merry Christmas!

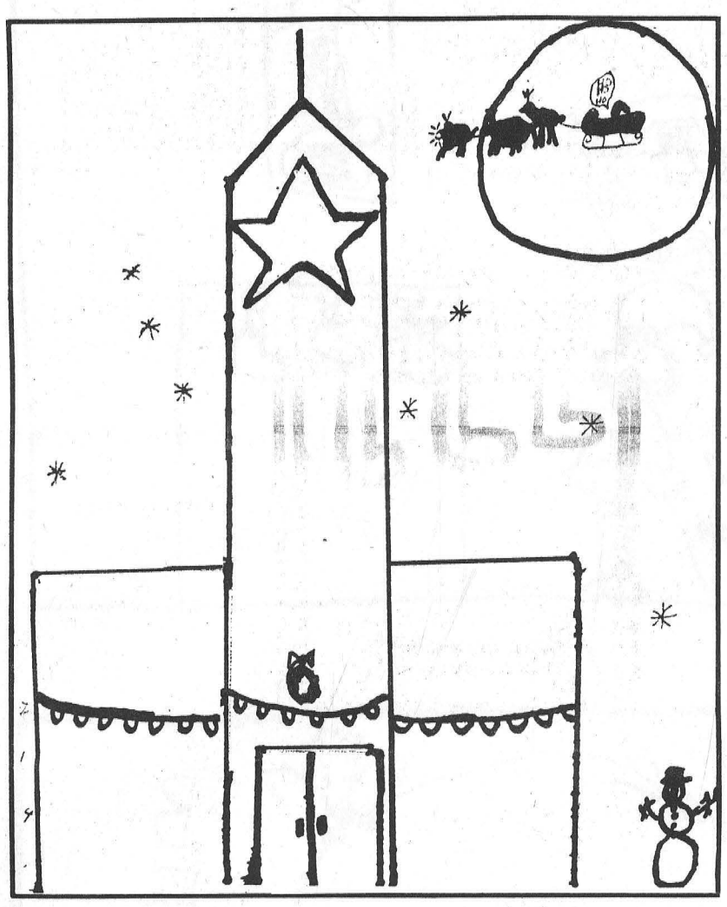

Jeffrey, Grade 4



Sing We All Noel

May the joyous sounds of Christmas ring in your hearts throughout the year.

ERIK THOMPSON & SONS ELECTRICAL CONTRACTORS

Chesterville • 448-2083

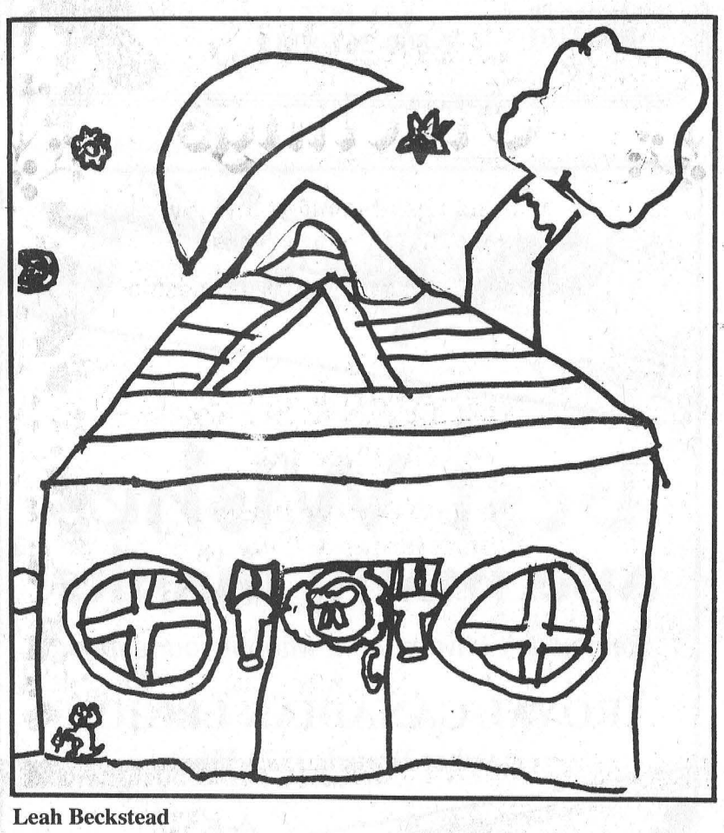

Leah Beckstead



Merry Christmas!



Joyous greetings of holiday cheer to one and all.
We appreciate your loyal patronage this past year.

DUNDAS VETERINARY SERVICES

Winchester - 774-2159 Chesterville - 448-1543

Remember

1. Be of good cheer.
2. Cherish your loved ones.
3. And have a merry Christmas!

D & D PERFORMANCE

Chesterville - 448-3502

Blessings of the Season

When a blanket of snow embraces the land,
The beauty we see is the work of God's hand.
Each snowflake unique in its own special way,
Reminds us that soon it will be Christmas day.
So give thanks to the Lord for the birth of the Savior;
May you always enjoy both His love and good favor.

MONAST BACKHOE & HAULAGE SERVICE

Chesterville • 448-2856



Season's Greetings

Christmas is here, a time for joy, love and togetherness - and the perfect chance for us to say "we're proud to serve you." Thanks for your valued business!

D's COLLISION CENTRE

Dennis and Staff

Winchester - 774-2733

Welcome To The Season

May the holidays bring much joy to your home and family.

Your visits were most welcome in 1998.
We look forward to seeing you again in the coming year.

TOWNSHIP OF NORTH DUNDAS

547 St. Lawrence St., Winchester - 613-774-2105

Mayor - Claude Cousineau; Councillors - Ward 1 Alvin Runnalls, Martin Schoones; Ward 2 - Keith Fawcett, Estella Rose; Ward 3 - Bob Riddell, David Sloane; Ward 4 - Roger Cole, Gail Parker

WINCHESTER PUBLIC SCHOOL

Christmas Is

Christmas is wrapping gifts.
Christmas is a loving time.
Christmas is turkey dinner.
Christmas is decorating the tree.
Christmas is a caring season.
Christmas is the best time of the year.

Kaitlyn Lecours, Grade 4
Winchester Public School

Christmas Is

A white holiday.
A time for play.
Striped candy canes.
Snowy lanes.
Parade of Lights.
Snowy nights.
Red and green.
A Christmas dream.

Leah Beckstead, Grade 4
Winchester Public School

Christmas Is

A time for joy,
A time for gifts.
A time for caring.
A time for laughter.
A time for love.
A time for happiness.
I love Christmas.

Tammy, Grade 4
Winchester Public School

Christmas Is

Eating candy.
A little girl named Sandy unwrapping presents.
Eating gingerbread that is very dandy.
When Uncle Mike comes home and gives you a dog named Spike.
Christmas is merry.

Melanie Hyndman, Grade 4
Winchester Public School

Christmas Is...

Giving and sharing
Christmas Is...
Wrapping gifts to give.
Christmas Is...
Eating big juicy turkey.
Christmas Is...
A time for love.
Christmas Is...
A cheerful day.

Samantha, Grade 4
Winchester Public School

Christmas Is...

Christmas is a time when people wrap gifts and eat a Christmas dinner. Christmas is a time people all over the world get gifts.
Christmas is when Jesus was born. Christmas is a time when you put up a tree and decorate it.
I love Christmas.

Kira McDonaghan, Grade 4
Winchester Public School

Christmas Time

Christmas is a time of birth, a time for turkey, and a time for jello, Christmas is a time for gifts, for wrapping and opening presents too.
Christmas is a time for dressing up and doing up your hair.
So come now and have a happy Christmas.

Kaitie Lange, Grade 4
Winchester Public School

Christmas Is...

Christmas is a time for giving.
Christmas is a time for decorating.
Christmas is time to have fun.
And for getting presents from every one.
So don't forget Christmas is a time for fun.

Katarina Matthiesen
Winchester Public School

Christmas Is...

Christmas is a day for giving.
Christmas is a day for sharing.
Christmas is a day for loving.
Christmas is a day for hugging.

Alison Stanley, Grade 4
Winchester Public School

Christmas Is

A time of loving care.
A time of sharing too.
A time of celebration
A time of playing with toys.

Courtney Williamson, Grade 4
Winchester Public School

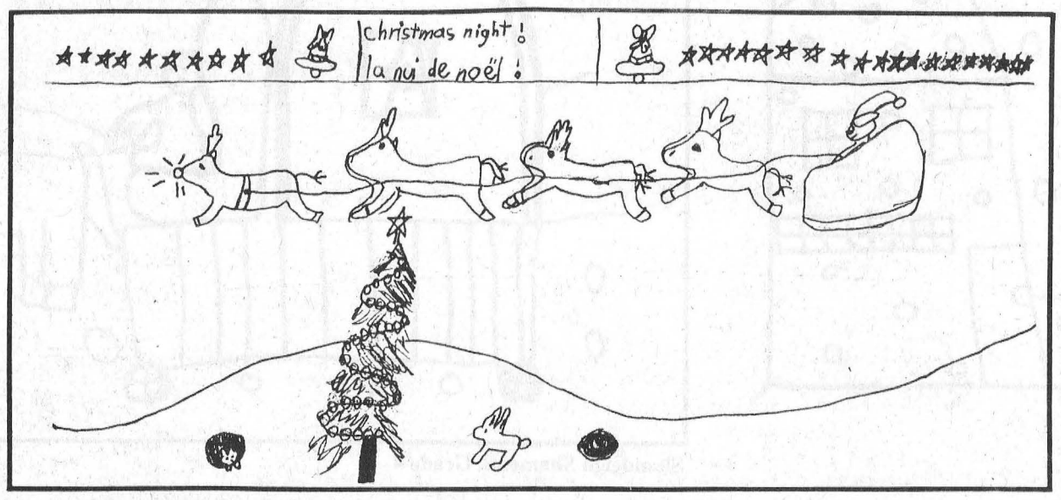

Katrina Megan Ross, Grade 4



Samantha Jill Bowie

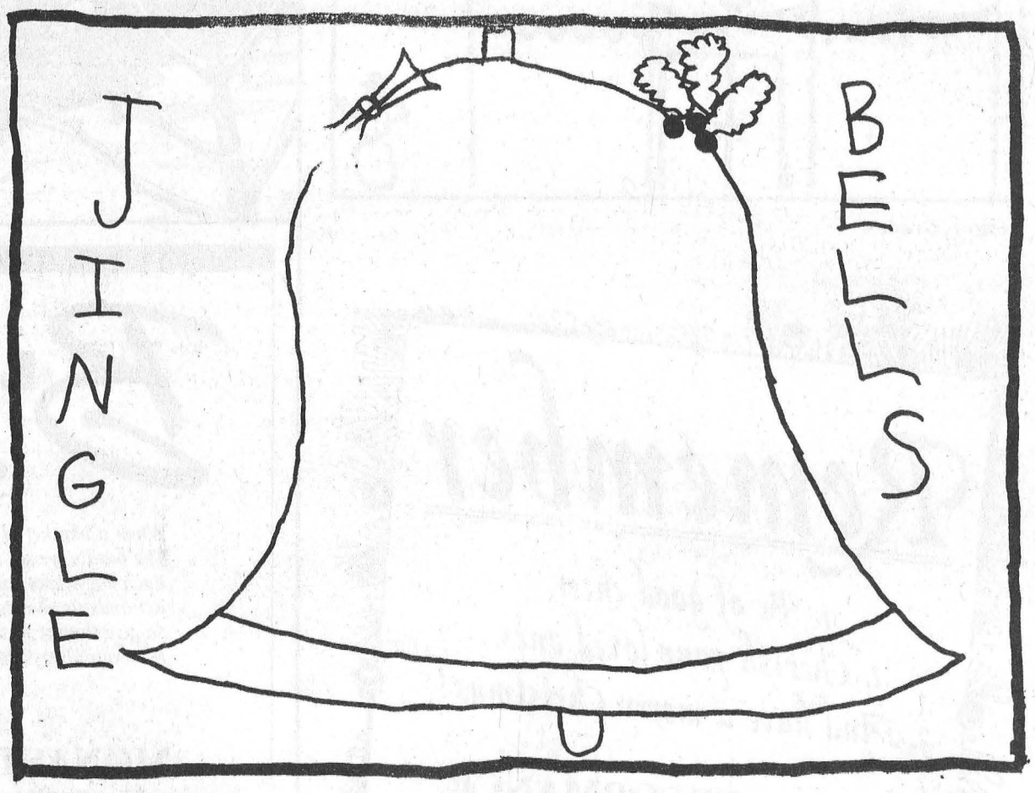

Laura Porteous, Grade 4



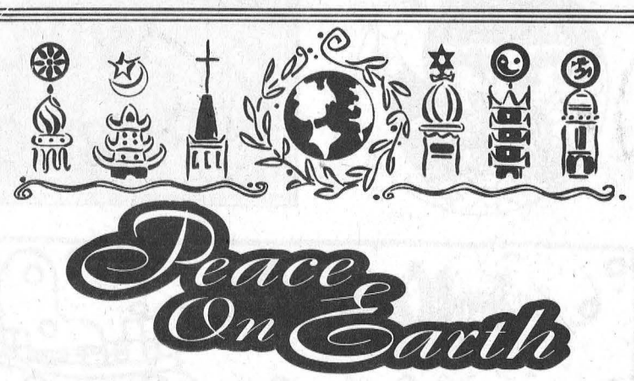

We'd like to start by spreading a little goodwill and best wishes right here at home.
Many thanks to all our kind neighbors.

CASSELMAN SHOE STORE
VILLAGE PLAZA
Morrisburg - 543-2556



...And a round of applause for our loyal customers and friends! Thanks for giving us extra reason to celebrate.

C&L FEEDS
A DIVISION OF RITCHIE FEED & SEED LTD.

53 Mill St.	Dixons Corners	St. Lawrence St.
Chesterville	652-4875	Winchester
448-2161	1-800-267-8142	774-3538



Best Wishes and many thanks!

We couldn't have done it without your support.

ROYAL CANADIAN LEGION
Heather Branch 357 - Finch

Happy Holidays

We hope everything runs smoothly, all through the season!

NEIL FLEGG CARTAGE
Newington - 984-2513



OUR HOLIDAY WISH

May this holiday season be one to remember.

COVER-ALL Shelter Systems "Setting The Quality Standard"

SHANE RIDGE FARMS
Crysler
613-987-5735
Rita & Stephen Shane



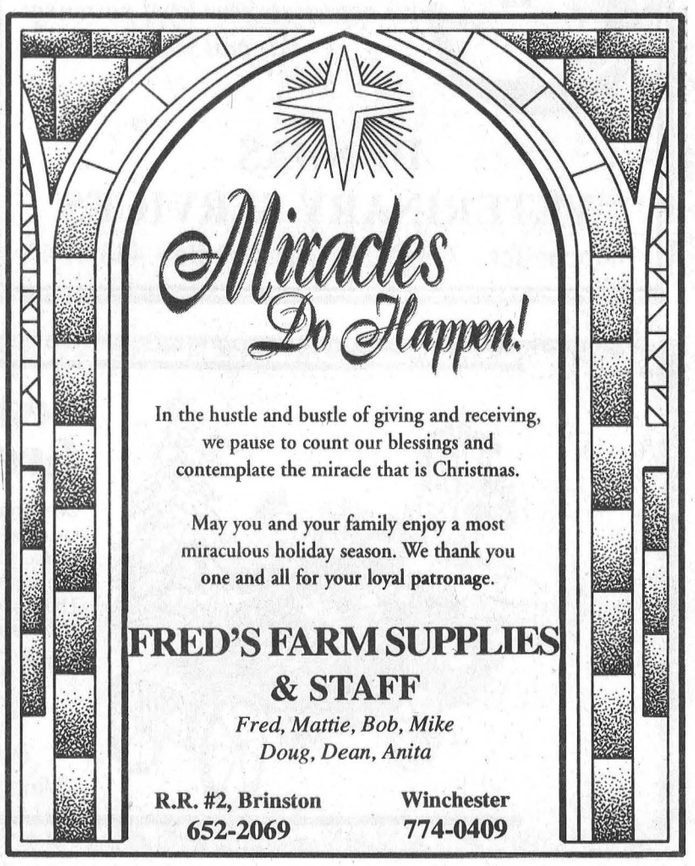

In the hustle and bustle of giving and receiving, we pause to count our blessings and contemplate the miracle that is Christmas.

May you and your family enjoy a most miraculous holiday season. We thank you one and all for your loyal patronage.

FRED'S FARM SUPPLIES & STAFF
Fred, Mattie, Bob, Mike
Doug, Dean, Anita

R.R. #2, Brinston	Winchester
652-2069	774-0409

NORTH STORMONT PUBLIC SCHOOL





Ashley M.



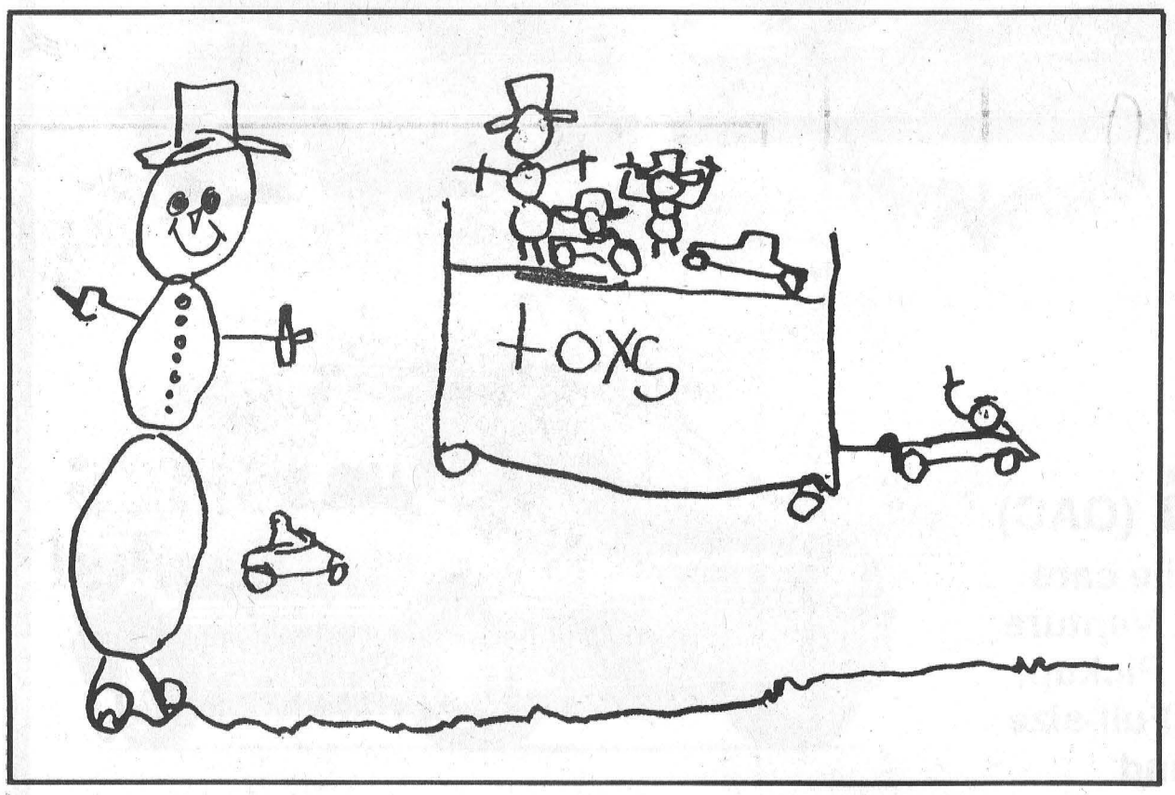

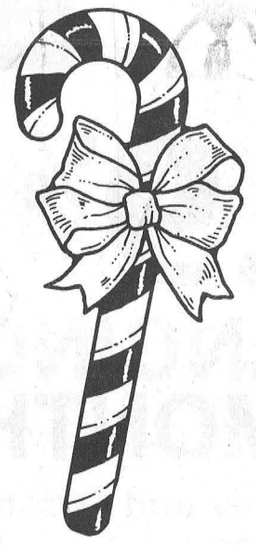

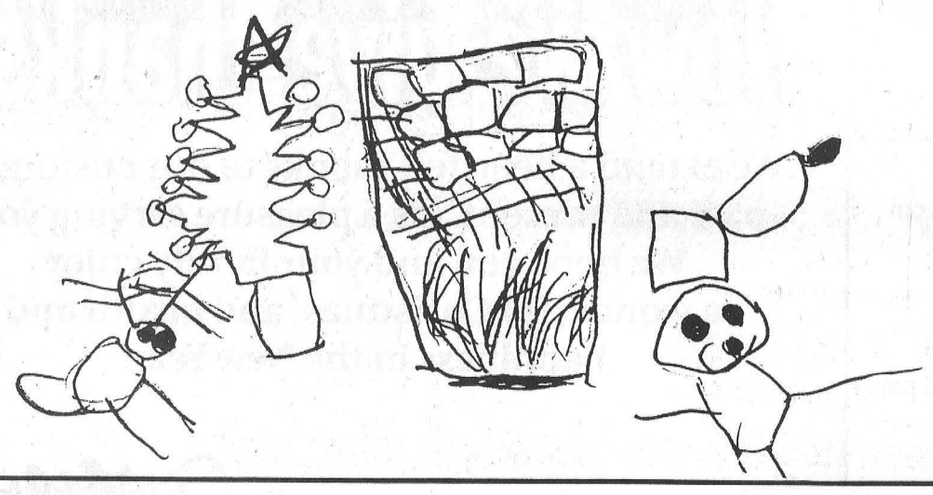

Katie



REJOICE!

May His good graces shine down upon you and your loved ones this Christmas.

J.G. BENOIT GENERAL MERCHANT

Crysler - 987-2810

TRIMMED WITH LOVE

Before you wrap up all your Christmas preparations, please accept our sincere appreciation for your loyal support.

All the best to our friends all over town!

Merry Christmas

RICHARD GIBEAULT CARPENTRY SERVICES

R.R. #1, Berwick

984-2623

With Our Gratitude

Christmastime is the perfect time to let you know how much we value your business and enjoy having you as customers. Merry Christmas and best wishes.

STRANDS UNISEX HAIR STYLING

Chesterville - 448-1411

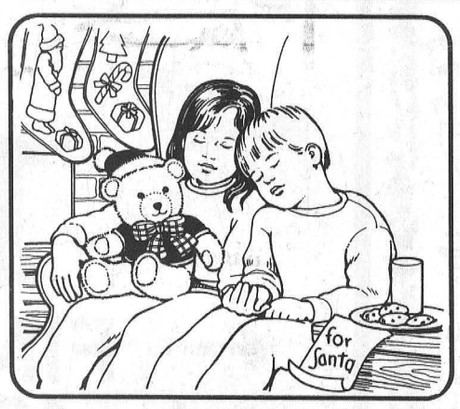

...“And To All A Good Night!”

Here's hoping all your dreams come true this holiday season.
Merry Christmas, everyone!

PAUL'S TOOL RENTAL

Crysler - 987-2118

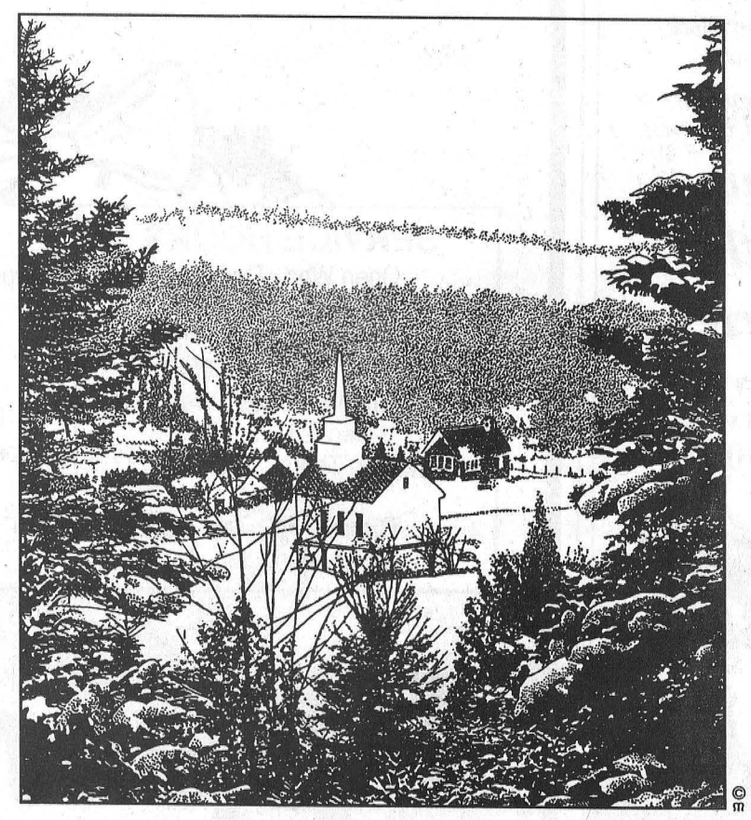

WITH WARM REGARDS

As snow and frost blanket the land, we're warmed by thoughts of the many fine people we have had the pleasure to serve in the past year.
Merry Christmas and God bless you.

DISCOUNT CARPET SALES

Cornwall - 938-0735

Old-Fashioned Christmas Greetings

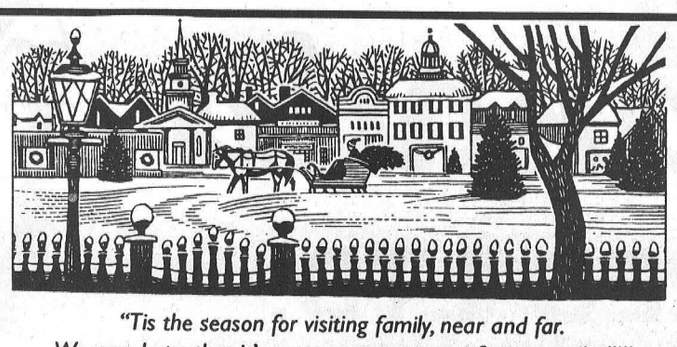

“Tis the season for visiting family, near and far.
We sure hope that it's a very merry season for one and all!”

SULLIVAN BROS. CONSTRUCTION

Chesterville - 448-2332

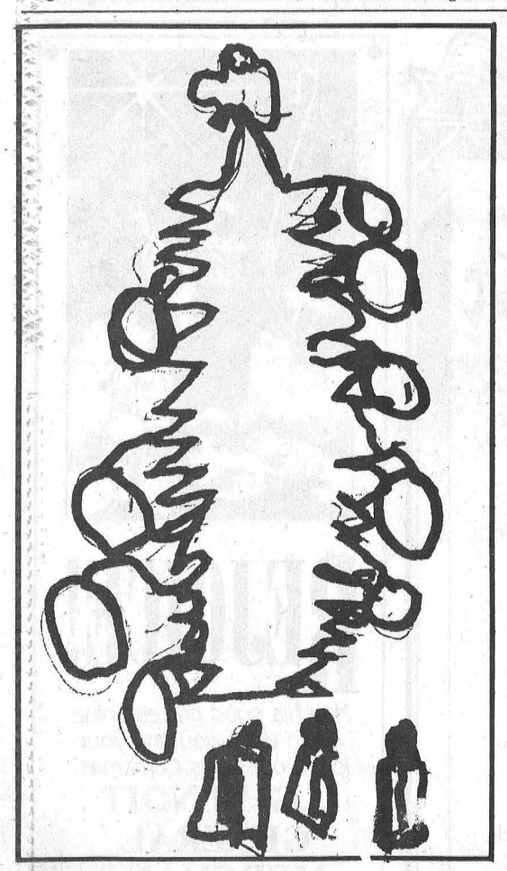

North Stormont Public School

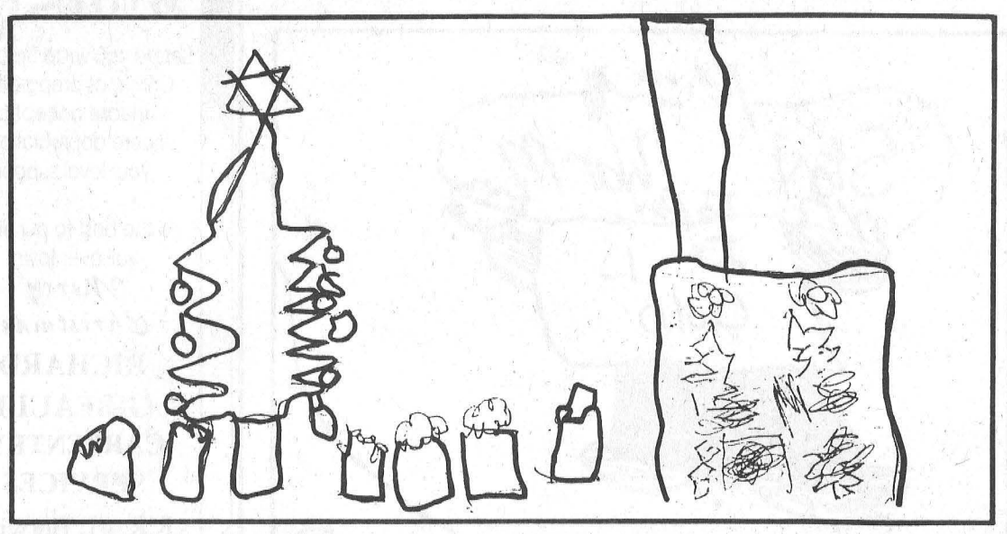

Christmas Morning Wife Saver

16 slices white bread with crusts removed
16 slices Canadian back bacon or ham
16 slices sharp Cheddar cheese
6 eggs
1/2 tsp. salt
1/2 tsp pepper
1/2 - 1 tsp dry mustard
1/4 cup minced onion
1/4 cup green pepper, finely chopped
1 - 2 tsp. Worchestershire Sauce
3 cups whole milk
dash Tobasco Sauce
1/4 lb butter
Special K or crushed cornflakes

In a 9"x13" buttered glass baking dish, put pieces of bread to cover dish entirely. Cover bread with slices of bacon or ham. Lay slices of Cheddar cheese on top of meat and cover with slices of bread to make it like a sandwich. In a bowl beat eggs, salt and pepper, add dry mustard, Tobasco, Worchestershire Sauce and milk, onion and peppers. Pour this mixture over the sandwiches and let stand overnight. In morning pour melted butter over and top with cereal crumbs. Bake at 350°F for one hour. Let stand at least 10 minutes before serving.

Donna Rushford



Merry Christmas

SPROULE SERVICES

2km on Manley Rd.,
West of Berwick
984-2278

Having you for our customers really gives us a lift! Thanks!



BEST HOLIDAY WISHES

From Our Flock To Yours

Thank you for your valued business.

Flair with Fabrics

6A Water St.
Chesterville
448-9032

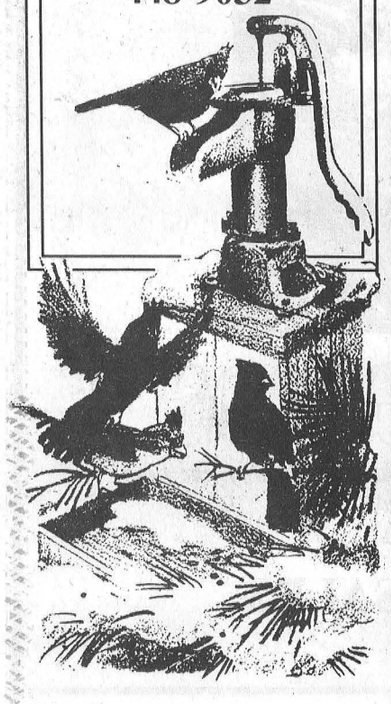

We're Trimming Rates!!!

We've trimmed our tree and our rates to keep things moving through the holiday season.



Choose from 50 USED CARS & TRUCKS 1995 AND NEWER
- In Stock -
LOW FINANCING
7.95%* (OAC)
*LIMITED TIME OFFER



1.9% FINANCING up to 48 MONTHS (OAC)

on all new 1999 Chev and Oldsmobile cars and the following 1999 truck models: Venture and Silhouette Vans, Astro Van, S10 Pickup, S Blazer, Suburban, Carryover Style Full-size Trucks (C/K-03/43/53 models) and 1998 Full-size Pickups (C/K-03/43/53)



SERVICE HOURS	SALES HOURS
Open Wed., Dec. 23 8 am-5 pm **Closed Thurs. & Fri.,** **Dec. 24 & Dec. 25** Open Mon., Tues., Wed., Dec. 28, 29, 30 Open Thurs., Dec. 31, 8 am-3 pm **Closed Fri., Jan. 1** Open Mon., Jan. 4	Open Wed., Dec. 23, 9 am-8 pm **Closed Thurs., Fri., Sat.,** **Dec. 24, 25, 26** Open Mon., Tues., Wed., Dec. 28, 29, 30, 9 am-8 pm Open Thurs., Dec. 31, 9 am-3 pm **Closed Fri. & Sat.,** **Jan. 1 & 2** Open Mon., Jan. 4

Now we give thanks...

We extend a heartfelt thanks to our customers past and present. It's a pleasure serving you. We hope you and your family enjoy a wonderful Christmas, and health and happiness in the New Year.

SALESMEN
BARRY McMILLAN
DARRYL McDONNELL
KIRK McMILLAN
RICHARD ZANDBERGEN

Upper Canada MOTOR SALES LTD.

CORNER HWY. 31 & HWY. 2
MORRISBURG

CORNWALL DIRECT
933-8892

543-2925 543-3680