CNA

The Leader

A Family Newspaper Serving the Community for more than a Century

SINGLE 47¢ COPIES

VOLUME 129 NO. 34 WEDNESDAY, AUGUST 19, 1992 MORRISBURG, ONTARIO

Inside this week

Crime Stoppers!
New SD & G Unit..... Page 6

Mississippi lady
Wins Morrisburg Open ..... Page 9

Cutting Horse Classic
Participation down but still fierce..... Page 10

50% increase

Iroquois faces water rate hike

C. THOMPSON
Leader Staff

IROQUOIS—Residents may have to dig a little deeper in their pockets to meet their monthly bills in the near future.

In fact, they can expect to see a 50 per cent increase in their water rates almost immediately as of September 1.

"The increase is necessary at this time to recover borrowing the amount of $202,400 from reserves to pay for major repairs to the water tower," reeve John McAllister announced in a news release.

Translated into the amount seen on a monthly hydro bill, the residential flat rate will increase to $11.51 from $7.67, representing a $3.84 hike.

The 50 per cent increase will be in effect until January 1, 1994. Council may not approve the increase beyond their term of office, and municipal elections are scheduled during the fall. It will be another two years before the amount is paid off.

Commercial water users will also see an increase in their rate, according to the amount of use.

Iroquois Council approved the increase at the August 11 meeting, but the news did not come as a complete surprise.

Earlier this summer, council had announced that the riser attached to the tank would have to be replaced due to unforeseen deterioration. In fact, leaks had been seen by passing motorists.

According to a consultant from Totten, Sims Hubicki, general repainting and repairs of the tower would amount to $75,000, and a new riser is estimated at $83,000. With a consultant's fee of $16,500, and $26,175 in taxes, a total of $200,675 was estimated for water tower expenses. An additional consulting fee brought the grand total to $202,400.

Council chose borrowing this amount from the Village's $480,000 reserve fund and raising the water rate as above to recover the expenditure, but they also looked at other options.

These included raising the water rates and taxes during the next two years, increasing water rates 30 per cent as of January 1 1993 for seven years, or increasing water rates 50 per cent as of January 1, 1992.

Council also considered raising the sewer rate by 50 per cent in order to build up a reserve for the secondary treatment the Village will eventually need.

However, they decided not to adjust the sewer rate at this time. On January 1, 1993, the sewer rates will be adjusted by five per cent.

These changes are to passed by by-law at a September council meeting.

"It is hoped that the residents will understand the necessity of increasing this user fee to cover this major expense," McAllister stated.

Blastco Corporation which was to perform repairs on the water tower, including replacement of the riser, has now completed its work. The final engineering inspection was on Monday.

Valley League teams sweep competition

LAURIE DAY
Leader staff

MORRISBURG—Never before have both the men's and ladies' Valley League teams claimed tournament hardware in the same year.

But this year it happened.

The men played out their Valley League tournament at Summer Heights Saturday and defeated their opposition by a margin of 64 strokes.

Not only that, but four Morrisburg men claimed low gross trophies in each of their respective classes, led by Fred Harper in A class with a 74 low gross for which he won the Millard Trophy.

The last time the men won a Valley League tournament was in 1990 when they posted a score of 1,295, just 21 strokes over Cedar Glen.

As an added bonus, the men also brought home the Comrie Blakeley Team Trophy for the team low net, which was 1,274.

For the ladies, it was the third time to win a Valley League title in its 22-year history.

They pulled off an impressive win as well, to the tune of 34 strokes over second-placed Iroquois, who happened to be the host team. The ladies ended with a stroke-total of 1,299, this year led by an 87 low gross from A flight member, Barbara Blackburn.

Last year, the Morrisburg ladies posted a 35-stroke marginal win over Summer Heights, to take the tournament title after a 12-year drought.

For the Valley League teams' tournament information, please turn to page nine of this week's issue of *The Leader*.

Cash and cigarettes stolen

MORRISBURG—Sometime during the late night hours of Monday and early Tuesday, a theft occurred at Lee's Tavern in the Morrisburg Village Plaza.

Constable Gary Switch, of the Morrisburg O.P.P. believes that the culprit hid out in the restaurant and waited until all other employees were gone, as there were no signs of forced entry to the windows or doors.

Stolen from the tavern were a quantity of cigarettes and cigars valued at $780, $204 cash and $20 in tips, bringing the total amount to $1,004.

Constable Switch has no leads at this time.

He is a new member of the Morrisburg detachment, as he and Morrisburg's Robin Moore made the recent exchange in positions. Moore is now a member of District 7, situated at Stayner, Ontario, near Barrie.

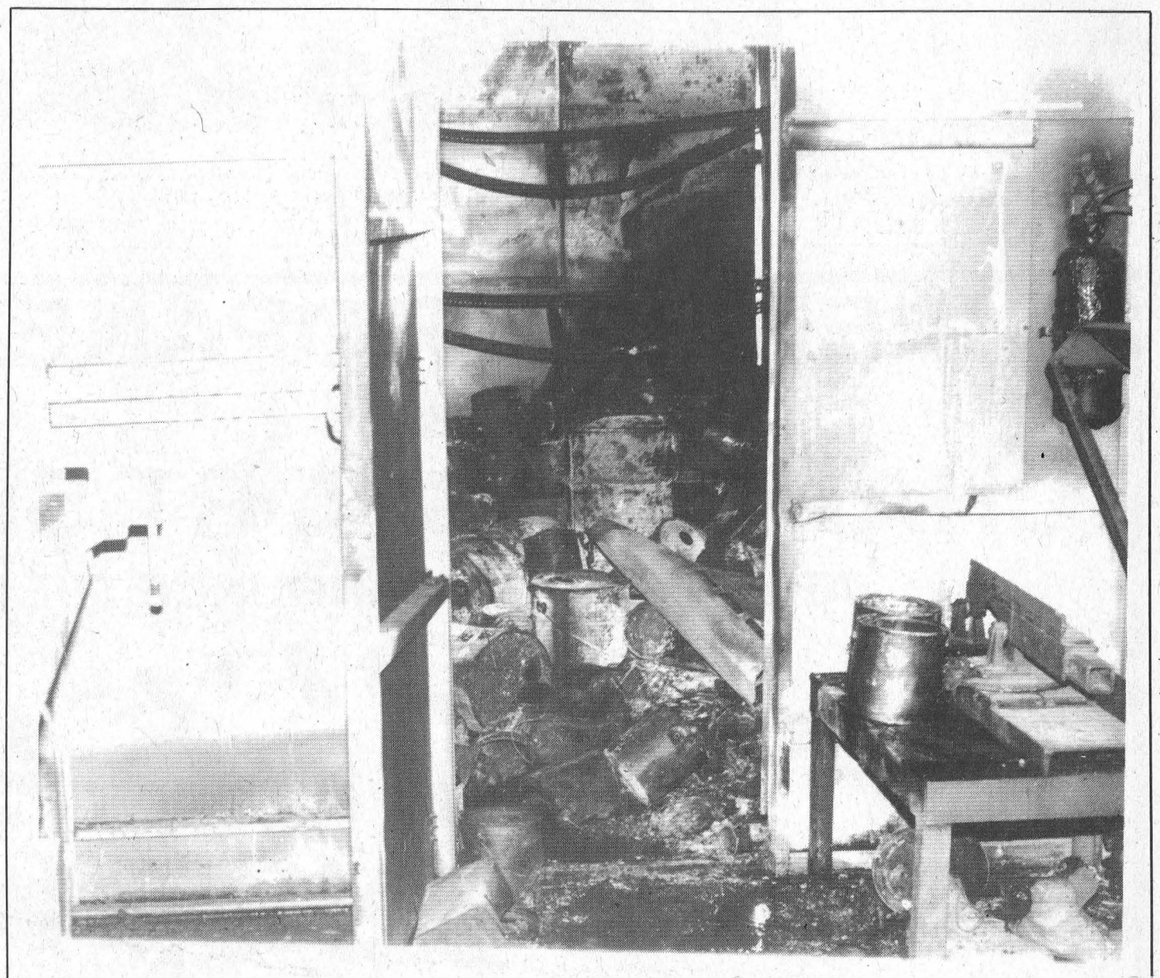

Early morning blaze hits Eckel Industries

MORRISBURG — An early morning blaze that began in the paint room at Eckel Industries of Canada last Wednesday melted siding and warped a steel girder in the rear of the building causing extensive smoke damage.

Fire fighters were called to the scene at around 5:15 a.m. said Eckel Manager Blake Noon.

"I don't have a clue how the fire started," he said.

That question has also eluded fire officials. Les Bilmer, Morrisburg Fire Chief, said they weren't sure how the fire started but estimated there was about $250,000 worth of damages.

Eckel Industries manufactures acoustic products and clean-up has been going on since last week.

"We're cleaning, repairing and scrapping what needs to be," said Noon. "We expect to be up and running on schedule in the next couple of weeks."

In the meantime the blaze is still under investigation. Eckel Industries was insured.

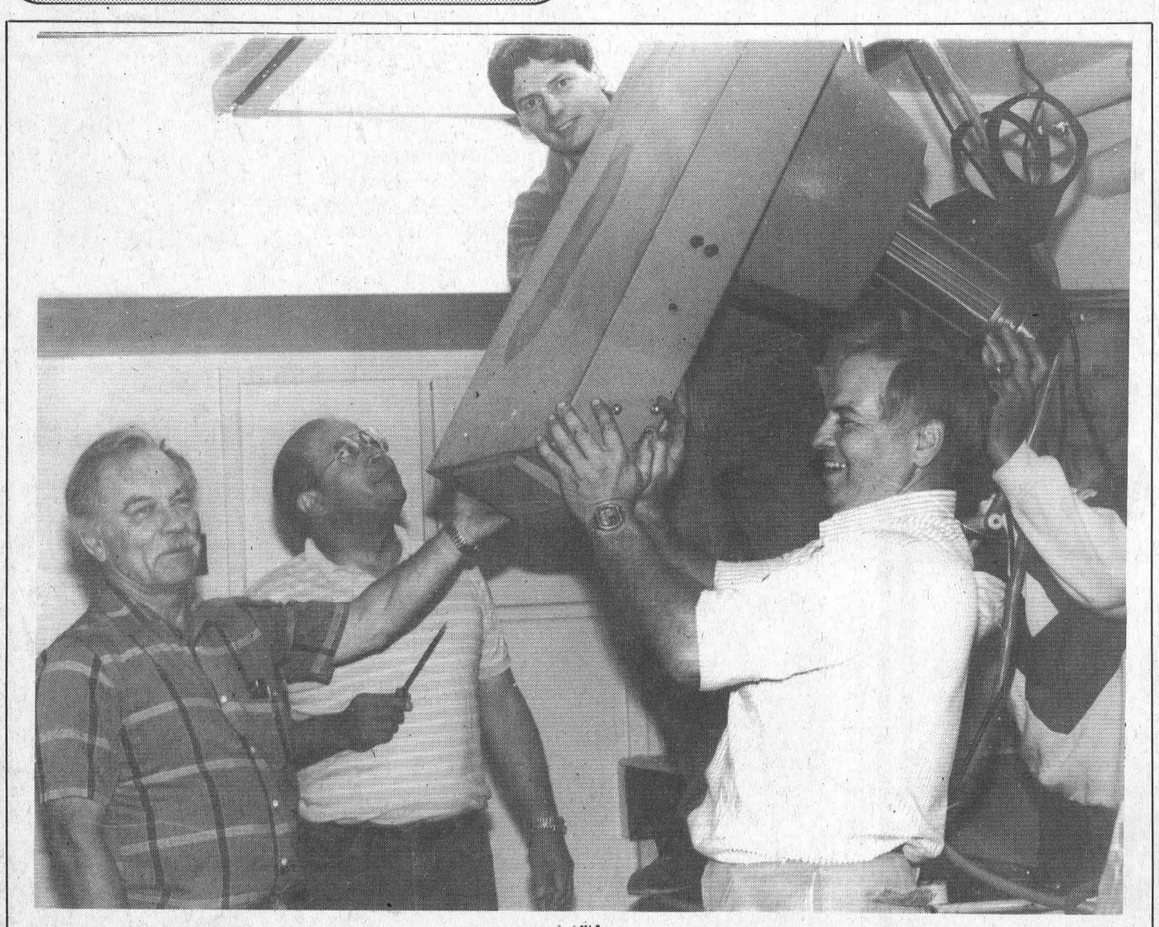

Lift!

This group of hard workers was up early Saturday morning taking apart X ray room #1 at Winchester District Hospital. The equipment was being donated to a health care center in Peronia in Guatemala. Pictured lifting the equipment is Andre Martel (above), David Brown, Guatemalan Minister Antonio Castellanos, Bernie Alain and Henry Tenden.

X-ray equipment donated

Renovations benefit Guatemala

IAN McMILLAN
Leader Staff

WINCHESTER – When renovations began on Winchester District Memorial Hospital nobody knew just what an impact it would have on people throughout the world.

With the dismantling of X-ray room #1 Saturday 50,000 Guatemalans also became benefactors.

The old equipment from the room was being removed to make way for a Simens Stationary X-ray unit. The machine is state-of-the-art and cost about $135,000 said Radiology Manager John Gray.

"I X-rayed my last patient with that machine (the old one) about 3:30 yesterday afternoon," said Gray.

As a result of the improvements the old X-ray machine was given to Bromara Corporation. Bromara then donated the equipment to Guatemalan Minister Antonio Castellanos for use in his country.

"I've known David Brown (from Bromara Medical) for years," said Castellanos. "So when the hospital gave the machine to him he worked through the embassy and donated it to us."

The equipment will be used in the Peronia Health Center in Guatemala. Right now the center lacks a X-ray machine and Castellanos said it would benefit a lot of people in his country.

"We hardly have anything at the center," he said.

David Brown, who helped make the exchange of the equipment possible, belongs to Can-Amigos. The organization was formed by a group of Canadian people to help third world nations.

The donation of the machine is an example of the good work the organization does.

"It will be a great help to the 50,000 people in and around the center," said Castellanos.

The equipment going to Guatemala is 30 years old but in good condition said Gray.

"We also gave our old portable unit to Honduras," he said. "It's good that this stuff is still useful somewhere."

The best way to help developing countries is by doing real things according to Castellanos.

Winchester Hospital's Chairman of the Board, Bob Weagant was on hand to help with the dismantling of the equipment.

"This is a new spirit of co-operation," he said.

Once X-ray room #1 is emptied it will be totally renovated to make way for the new equipment.

The electrical wiring has to be replaced to adapt to the new machine. As well the room will be fitted with a solid lead interior to meet radiation standards.

"When completed the room will be safer to work in and it will be safer for the patients," said Weagant.

Gray agreed and said it will be better suited for trauma work.

"We won't have to move the patient because the new table moves up and down," he said.

The improvements to the hospital were made possible by various community organizations and service clubs donations. Members of the community also contributed a significant amount of time and money through fund-raising drives.

"We've tried to pool the funds to buy equipment for different sections of the hospital," said Weagant. "We've relied on the people of the area for this equipment."

As far as Castellanos is concerned improvements at Winchester Hospital mean improvements for his country.

"If companies or hospitals want to upgrade their equipment that's great," he said. "They just have to call us and we'll take it."

Home Hardware builds new store

MORRISBURG–Changes are afoot for one of the Village's oldest family businesses, McGillis Home Hardware.

The business was originally bought by Norman McGillis in 1924 and was formerly located in old Morrisburg. In 1957, it was the first business to be moved to the new shopping center on Highway 2.

Now another move is underway as plans are going ahead for a move to the north side of Highway Two in 1993. A new 8,000 square foot store is to be constructed, larger than the present one, to be sited on undeveloped land between Chan Gardens and Berry's Pet Foods.

Ian and his parents Dor and Joan, all co-owners, [illegible] been planning the expansion for about six months and a zoning change was obtained in June.

"We're out of space and can't handle what we have in the existing store," Ian stated. There are plans to add to the electrical and plumbing sections, and a[dd] more selections to cur[rent] stock.

Ground break[ing] pected to begin [work] an opening i[n] es of February main cor[ner] forward to is Tr[ue] will be a lot Will[y] we hope the [will] be good for our [store] and for the town."

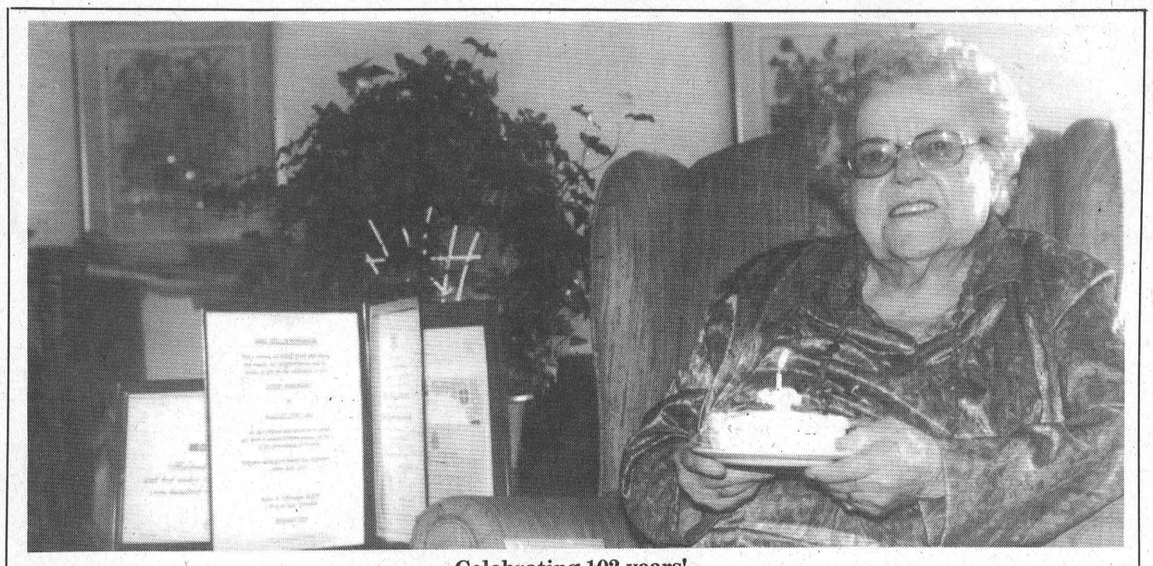

Celebrating 102 years!

Willa Johnston celebrated her 102nd birthday last Friday at the Hartford Retirement Home. More than 50 people filled the dining hall to wish her well. Johnston attributed her longevity to Dr. Houze and the good Lord in Heaven.

McMillan photo

Oldest Morrisburg resident turns 102 years

IAN McMILLAN
Leader Staff

MORRISBURG – Many of us are here for a good time, not a long time.

But Willa Johnston is the exception. She's been around for 102 years and said she's had a terrific time.

Friday Willa celebrated her 102 birthday at the Hartford Retirement Home. More than 50 friends and residents crowded the dining hall as Willa greeted each and everyone of them.

"People ask about my longevity," she said. "I tell them it's due to Dr. Houze and the good Lord in Heaven."

Whatever the cause people have taken notice. Among the letters, Willa received certificates from MP Bob Kilger, MPP Noble Villeneuve, Premier Bob Rae, and Prime Minister Brian Mulroney.

"I don't know who sent my name to the prime minister," said Willa. "But it's very nice."

Other certificates of recognition came from Liberal leader Jean Chretien, and Queen Elizabeth II.

"I saw the the Queen with Prince Phillip in Ottawa before she became Queen," said Willa. "This is quite nice."

Once everyone was seated Mrs. Shaver got behind the piano and played three of Willa's favorite tunes: *Let Me Call You Sweetheart, Take Me Out To The Ball Game, and What A Friend We Have In Jesus.*

Shortly afterwards the room broke out into a chorus of Happy Birthday and the cake was served.

"I never thought I'd see this age," said Willa. "I don't feel any older than 50."

Willa showed her guests the new dress she bought for the occasion. I buy one every year for my birthday she said.

Asked how she feels after 102 years, Willa replied, "I don't feel that old so you shouldn't have told me."

Cost-sharing formula passed councillors still have questions

IAN McMILLAN

MATILDA — The South Dundas cost-sharing formula for 1993 narrowly passed a vote by council Thursday.

Of the four counties in South Dundas, Matilda Township was the last one to approve the formula.

During the last meeting of council Recreation Co-ordinator Paul McAllister presented the formula to council. Running on a 30-20-25-25 per cent method Matilda was slotted into one of the 25 per cent sections.

As a result the county's recreation costs would increase by $13,630 to $45,000 for 1993.

Some councillors had difficulty accepting the increase.

"I just think that per centages are bad," said Councillor Bob Bennett.

Deputy Reeve Norm Tinkler had similar concerns.

"If there's going to be no top end here for us or for anybody else that could get serious," he said.

But Clerk Bill Horner stressed it was only a commitment for one year.

"It's definitely in an experimental stage because we're just getting into this," he said.

Still Bennett wasn't convinced the new formula was the way to proceed without further discussion.

"I'm not against recreation in any way, shape or form," he said. "I just need further details on it."

Under the cost-sharing formula the projected deficit after the implementation of the recommendations will be $180,000.

"I don't like that word, 'deficit'," said Tinkler.

"Recreation has always had a deficit," said Horner.

The resolution to adopt the formula for one year passed.

Pre-trial set for Dillabough, Smith

OTTAWA—A preliminary hearing has been set September 4 at the Ottawa Elgin Street Courthouse for Morrisburg residents William Dillabough Senior and Charles Smith.

The men appeared in Ontario Court General Division August 14 on charges of possessing contraband cigarettes under the Customs and Excise Act: however, the case was adjourned.

They were charged June 5 in Vanier with posession of 50 cases of cigarettes with 54 cartons each. The duty value of the cigarettes seized was said to be $55,000 and the total value over $100,000.

Charges were laid by the RCMP under the Customs and Excise Act, as the tobacco wasn't properly stamped or packaged according to the Act.

UPC lotto winners

IAN McMILLAN
Leader Staff

MORRISBURG — The Upper Canada Playhouse calendar winners were announced once again August 16.

Andre Ayotte of Cornwall finds himself $50 richer after his number was drawn as the weekly winner.

Other daily winners of $20 were as follows: Dorothy Houze of Morrisburg, Ms. Margaret Cornish, Cornwall, Patricia Button, Williamsburg, Gert Arkman, Brockville, Dallas Canough, Ingleside, and Celine Lavallee from Hull, Quebec.

Congratulations to all those who won and watch next week for more winners in *The Leader*

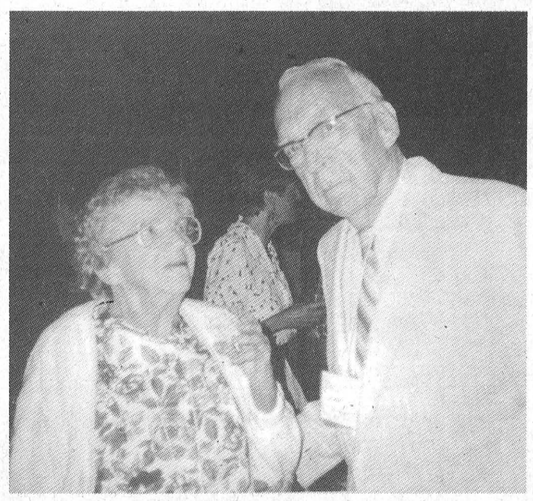

Old Friends Meet at Reunion

They're still talking and comparing notes on the July reunion of alumni from the Morrisburg Collegiate Institute and High School. Here, Annie Steward (Casselman) of Morrisburg and Dr. Irwin Hilliard of Scarborough reminisce about their old school days.

HAPPY 40th



40 40

40
LOVE DALE

50 AND STILL BOOMING!



– Gwen and Jennifer

SUPERIOR PROPANE INC.
&
CHARLIE'S SPORT SHOP
ARE PROUD TO ANNOUNCE THE
GRAND OPENING
OF OUR NEW
DISPENSER
SATURDAY, AUGUST 28TH AT
CHARLIE'S SPORT SHOP
PLEASE DROP BY & HELP US TO CELEBRATE

WIN A FREE BBQ

FILL YOUR BBQ TANK FOR $9.00 OF WHICH $1.00 CHARLIE WILL DONATE TO MINOR SPORTS

PURCHASE A NEW 20 LB TANK FOR $16.00

BRING IN YOUR BBQ FOR A FREE INSPECTION BY A QUALIFIED SUPERIOR PROPANE SERVICE TECHNICIAN



COME & ENJOY
BBQ HAMBURGER
OR HOT DOGS
WITH A DRINK
ONLY $1.00

DELICIOUS COOKED
CORN ON THE COB 50¢ EACH

ALL PROCEEDS GO TO MINOR HOCKEY & MINOR BASEBALL

#2 - 543-2137 - MORRISBURG

St. Cecilia's School, students get high rating

MORRISBURG – School hasn't even begun yet but already St. Cecilia's Catholic School has something to brag about.

The SD&G Catholic Board of Education received the results of this year's provincial testing at the grade six level. The news was good.

The schools under the board's jurisdiction are well above the provincial average in Language Arts and at, or somewhat above, the provincial average in Mathematics.

St. Cecilia's was one of the schools chosen for this study and is included in the results. Principal Michael Van de Kamp thinks his school must be doing something right.

"Not only were the results of this test very encouraging but an earlier grade 8 level Provincial Mathematics Review in 1990 showed St. Cecilia's students were above and, in some cases, considerably above the provincial average," said Van de Kamp.

Provincial reviews of educational standards are an ongoing process according to Ministry of Education Officer Ann Thompson. Compilation of results generally takes about two years and the statistics arrived at are considered to be within a five per cent margin of error.

Schools used in the testing cover a good cross section — big, small, rural, urban, separate, public, French and English. The testing generally uses up to 100 schools randomly chosen from across the province said Thompson.

Individual school results are sent to the schools and their boards as are the province's overall statistics.

"Schools are, in effect, comparing their own results not to other schools', but to the provincial standard,'" said Thompson. "Each board must meet, analyze the statistics, and report to the provincial government the course of action they intend to take in their schools."

According to Kevin Lydon, Deputy Director of the SD&G Separate Board, the testing allows the boards the opportunity to, "provide professional development programs for the weaker areas, look at areas of strength for ideas, and to decide where future dollars should be spent."

"Success in any area is usually due to a combination of factors: principal leadership and staff, parents' ability to support the school, and home environment," said Lydon.

"It can even be attributed to the attitude and enthusiasm of one teacher."

Van de Kamp attributes St. Cecilia's success to the introduction of several new, progressive programs while still retaining a solid base of traditional teaching.

He also noted the school enrollment (about 50 students this year) has played an important factor.

"The small school setting also affords the students the opportunity to become involved in many of the school activities since we offer a full range of sports and creative activities," said Van de Kamp.

"This involvement expands the minds and abilities of the students beyond that of the normal curriculum."

St. Cecilia's students students carry their success into high school as well. according to St. joseph's High School vice-principal Jack McCue, out of the new school's six graduations, three years of "principal's Award winners were St. Cecilia's graduates. All three were also student council members as well as Ontario Scholars.

Owner admits lay-off possible at Parker Professional Painting

C. THOMPSON
Leader Staff

MORRISBURG—As the saying goes, nothing travels so fast as news in a small town.

And one of the latest rumors is that employees at Parker Professional Painting Canada Ltd. may be laid-off.

The Morrisburg company has less than 20 employees and reconditions or cleans used cheese containers for cheese companies such as Kraft Foods Limited in U.S. and Canada.

The company also reconditions cheese containers from Ault Foods and Winchester Cheese.

Contacted yesterday, company co-owner Arlie Parker denied that employees had been given lay-off notices. However, he admitted changes are happening now which may affect the company.

A Kraft Cheese cutting station located in Palmyria, Pennsylvania was closed two weeks ago, and 200 employees were laid-off.

This U.S. cutting station supplies Parkers Professional Painting with much of its business. Notices have been distributed to the less than 20 Morrisburg employees warning that a loss of American business may affect business here.

The owners of Parkers Professional Painting are negotiating with U.S. Kraft management to have an alternate supply of containers for the Morrisburg plant. Kraft cheese cutting stations are also located in Wisconsin and Missouri.

While no lay-off notices have been given, Parker admits there is a possibility of some lay-offs.

Parker is hoping that Kraft will agree to have the Morrisburg plant continue to clean its containers from other U.S. stations.

"We'll try to continue to have the containers shipped."

"Everything may change within a short period and this may no longer present a concern," he added.

"But we're preparing for the possibility of no shipments," Parker explained.

"It may or may not affect us. A good proportion of our business is with the U>S. Kraft plant."

"We're preparing for the worst and hoping for the best," he stated.

Speeders Beware!

MORRISBURG — Anyone in a hurry should take note — 63 motorists were charged with radar offences last week. Of the seven days monitored, Wednesday was the worst for violations. In total 23 people were charged on that day.

Along with the charges, 10 Highway Traffic Act warnings were also issued to motorists. Two were charged with seat belt offences.

No one was charged with impaired driving but one person was given a 12 hour suspension on Saturday. Two other people were charged with Liquor License Act violations on the same day.

To round off the week five people were given non-moving violations.



FORTHCOMING MARRIAGE

Mrs. Anna Casselman of Morrisburg, Ontario, is pleased to announce the forthcoming marriage of her daughter, Leslie Anne to David Clarence Keeler of Morrisburg, Ontario. The wedding will take place Saturday, September 12, 1992 at 4:00 p.m. at The Lakeshore Drive United Church, Morrisburg,



25th Wedding Anniversary

The children of Miles and Deborah Lewis invite you to share in the celebration of their parent's 25th Wedding Anniversary on Saturday, August 22nd, 1992 from 8:00 p.m. to 1:00 a.m. at the Matilda Community Hall in Dixon's Corners. Best wishes only.

Justice System

IAN McMILLAN
Leader Staff

MATILDA — The town of Capreol appealed to council to endorse a petition for legislative change regarding the Criminal Justice System, Thursday.

In a letter sent to council Mayor Frank Mazucca said the recent murders of Nina de Villiers, Karen Marquis and Rosalyn Dupuis in their area has led to an outpouring of emotion by the community.

"To this end the Council of Capreol felt the need to petition for legislative change," said Mazucca.

In the petition it said the number of citizens who lose their lives every year at the hands of criminals while out on bail is increasing.

Capreol resolved to petition the Parliament of Canada to recognize these crimes. As a result the Criminal Code of Canada, the Bail Reform Act and the Parole Act should be changed they agreed.

Matilda Reeve Charles Barkley had no problem endorsing the petition.

"The first step I'm more concerned about rather than worrying about bail," he said.

"The initial punishment should be looked at," he added. "Not when the criminal gets out of jail."

Councillor Eric Hamilton agreed.

"It should all start at the beginning," he said.

Council endorsed the petition and now it's to be submitted to MP Bob Kilger.

STUMP REMOVAL
COMPLETE TREE SERVICES
VICTOR BROOKS & SON INC.
WILLIAMSBURG, ONT.
535-2322

IAN'S POOL SUPPLIES
AQUA CHEMICALS
1 Mile west of Morrisburg
Muttonville Road
Mon-Fri. Open at Noon
Saturday 8 a.m. - 5 p.m.
543-3231

CARMAN REFINISHERS
UPHOLSTERING
FURNITURE FOR SALE
IROQUOIS
652-2011

FORD & MERCURY DEALERS
DISAPPEARANCE CLEARANCE
NOW YOU SEE THEM!
NOW YOU DON'T!!
FINAL '92 CLEAROUT
UP TO $1,500* CASHBACK
✓CHECK OUT THESE INCREDIBLE DEALS!

VEHICLE LINE ▶ INCENTIVES*▼	ESCORT/ TRACER FESTIVA	MUSTANG	TEMPO/ TOPAZ	F-SERIES RANGER	AEROSTAR	TAURUS/ SABLE	T-BIRD/ COUGAR	C. VIC/ G.MARQUIS
$500 Cashback						✓		
$750 Cashback	✓	✓					✓	✓
$1,000 Cashback				✓				
$1,250 Cashback			✓					
$1,500 Cashback					✓			
— OR —								
5.9% Financing	✓				✓			
6.9% Financing		✓	✓	✓				

GREAT YEAR END CLEARANCE DEALS RIGHT ON THE WINDSHIELD!
RIGHT PLACE
FORD MERCURY
THIS EVENT VANISHES SOON!
RIGHT NOW!
SEE YOUR ONTARIO FORD AND MERCURY DEALERS
*Financing and cashback offers may not be combined. With maximum financing term of 48 months, on approved credit, $15,000 at 5.9% equals $351.59 per month for 48 months, cost of borrowing (C.O.B.) is $1,876.32. For $15,000 at 6.9%, $358.50 per month for 48 months, C.O.B. is $2,208.00. With cashback taken instead of financing, the financed amounts at 10.75% (retail cost of credit on August 11, 1992) over 48 months are: $1,500 cashback, financed amount is $13,500 and equals $347.28 per month (C.O.B. is $3,169.44); $1,250 cashback, financed amount is $13,750 and equals $353.71 per month (C.O.B. is $3,228.08); $1,000 cashback, financed amount is $14,000 and equals $360.14 per month (C.O.B. is $3,286.72); $750 cashback, financed amount is $14,250 and equals $366.57 per month (C.O.B. is $3,345.36); $500 cashback, financed amount is $14,500 and equals $373.00 per month (C.O.B. is $3,404.00). Limited time offer available on 1992 and prior year model retail purchases from dealer inventory only. See dealer for details.
Ontario FMDA, P.O. Box 2000, Oakville, Ontario L6J 5E4

The Morrisburg Leader

A Family Newspaper Serving the Community for more than a Century

Published every Wednesday afternoon at Morrisburg, Ontario
by The Morrisburg Leader Limited

P.O. Box 891, Morrisburg, Ontario K0C 1X0
Telephone (613) 543-2987 or 543-3611 Fax: (613) 543-3643

Art Laurin, Editor & Publisher Terry Laurin, Production Manager
Sam Laurin, Advertising Manager

Publications Mail Registration No. 0842

$19.00 per year non-letter carrier within 40 mile radius
$21.00 per year non-letter carrier outside 40 mile radius
$41.00 per year letter carrier $60.00 per year in U.S.A.
SUBSCRIPTION PRICES SUBJECT TO G.S.T.

Advertising Deadline – Display – 5 p.m. Mondays – Classified – 12 Noon Tuesdays

Still more jobs, jobs, jobs

Four years ago, Canadian voters listened to Brian Mulroney's promises of "jobs, jobs, jobs." They supported him in sufficient numbers to form a majority government, and he rewarded them by concluding a free trade deal with the United States, and imposing a goods and services tax.

His rosy predictions for Canadian workers turned into a worst-scenario nightmare, as almost countless thousands of Canadian plants declared bankruptcy or moved to foreign countries. And the chronic unemployment skyrocketed out of control, with unemployment insurance and welfare claims following closely.

But not to worry, say Brian and his buddy, Mike Wilson. Salvation is at hand. The new agreement NAFTA is a far better deal for Canada. But a lot of Canadians will take their assurances with a grain of salt. If the free trade deal cost at least half a million Canadian jobs (and it did), NAFTA may only cost a million.

Minutes can mean survival

It can strike suddenly, and when it does, you life can be saved or lost in a matter of a very few minutes. Heart attack — If you think it can never happen to you, think again. Most of us wouldn't consider ourselves a candidate for a heart attack, but we're all potential victims in today's fast-paced, high-stress lifestyles. It can happen, and it does happen, to both sexes and to all ages. Heart disease, can result in heart attack, is the leading cause of death in Canada. More than 100,000 Canadians suffer heart attacks annually, and 40 per cent of those are under 65 years of age.

You will know if you are suffering from a heart attack, if you stay alert to your body's warning system. Denial can cost precious minutes, so you should be familiar with the warning signs. The early stages are characterized by shortness of breath, pain or tight feeling in the chest, often accompanied by sweating, nausea and feeling of weakness. If you, or anyone you know experience some of these symptoms, call help immediately! Don't wait! Getting to the hospital quickly is your best chance, often your only chance for survival. And now it's even better, thanks to constantly improving new drug therapy. Many thousands of lives have already been saved by these new therapies, and doctors are confident that millions more could be saved if treatment is received soon enough.

Continuing developments in cardiac science are constantly improving the odds of surviving a heart attack. And you can improve them still more by leading a healthy lifestyle, visiting you doctor regularly, and most important — getting emergency treatment quickly as possible.

Death by bungee

Sick of having people ask you what you plan to do during your summer vacation?

Tell them you plan to jump off a cliff.

Tell them you plan to plummet from the top of a crane.

After all, summer is billed as the perfect time to become one with nature.

And since this one might still arrive sometime before the leaves change color and fall from the trees, this scribe is making a point of mention one thing he plans not to have happen to him during his two week's vacation: Death by bungee.

Watching the world bounce upside down from the end of an elastic band with every drop of blood in your body rushing to the top of your head or staring at the sky from the inside of a crater after someone forgets to connect the cord just doesn't have much appeal.

I don't claim to be a slave to trends — but for this one person — bungee jumping is out.

I can think of better things to do on my time off than shortening both my height and my lifespan on some forlorn piece of pavement while spectators rate the perfor-nce.

Sure the people who run these suicide schools claim they're safe. They're also profitable.

About $80 can drop out of your pockets before they'll even hook you up for the first plunge. I'm convinced the people waiting at the bottom are there for more than just disconnecting you.

Someone must get rich off any change that drops from pockets on the way down.

The recent news reports of people in both Canada and the United States concerning people hitting the pavement only goes to prove the sport (?) isn't safe. When you're throwing yourself from the equivalent of a four-storey or higher apartment building, there are bound to be accidents.

The good businesses might make a point of hooking you to three safety harnesses, but there's only an elastic cord at the other end keeping you from digging your own grave.

No, I don't plan on doing any bungee jumping within the next few weeks. Call me a wimp, but I think I'll stick with my plans to ruin my hearing at one of the Super Ex concerts.

(The Kemptville Advance)

This Week In Morrisburg's History

Compiled from The Leader's fyles by Laurie Day

1982

The discovery of a rabid cat between Winchester and Chesterville resulted in an area farmer and his son receiving protective shots against the disease. But even though area residents were warned to be careful, Eastern Ontario Health Unit, medical officer of health, Dr. R.V. Peters said Dundas County and the area were really not experiencing much more of a rabies' problem than the previous year. That came in the wake of a serious concern in the regional municipalities of Ottawa-Carleton, where rabies-related incidents were increased four times over the previous year. Dr. Peters said the cat had, what he termed, a wild case of the disease, fighting with other animals and biting the farmer.

People travelling east on Highway 401 had two choices to get to Upper Canada Village instead of one. The new exit sign directed them right through downtown Morrisburg, causing the Chamber of Commerce president to smile with delight. Previously a sign indicating the presence of Upper Canada Village was situated on the Upper Canada Road east of Morrisburg. Jim Langabeer also thought the sign was only part of what had been a recent advertising blitz for the Village that had continually crowned Morrisburg as the King of Tourism in Eastern Ontario.

It was reported in the sports' section of this issue of The Leader that a Morrisburg golfer had an amusing incident happen to him while golfing in the Border League competition at Smiths Falls. It was stated that a golfer in a foursome with the Morrisburg man, Kevin Duvall asked him advice on how to get out of a shallow creek. Duvall told him to roll up his pants, take his socks and shoes off and "go for it." Before the man trekked into the water, Duvall called him back and advised him to take off his nice white shirt so as not to get it dirty. After careful consideration, Duvall stopped the man once again and instructed him to take his pants off. The two other members of the foursome made their way to a bridge crossing the creek and started to sing a popular strip-tease song. Other players on the course, who had gathered to witness the phenomenon, were roling with laughter, bringing the tournament to a near standstill. The golfer made the shot, boxer shorts and all.

1972

A 15-minute siege of rain, hail and hurricane-force winds caused thousands of dollars damage along the lakefront between Morrisburg and Iroquois Sunday, July 27. The high winds lifted a garage from its foundation and hurled it 100 feet away creating a mass of rubble. At the Robertson Apple Farm, several hundred dollars of damage to buildings and trees occurred. It was estimated that possibly a third of the apple crop was destroyed or damaged.

Mr. and Mrs. Herbert Clark celebrated their 50th wedding anniversary Saturday, August 26th. The couple were married at Fulton, New York after which they moved into the historic old home in Morrisburg where Mr. Clark was born. At the time of their marriage, he was the village fire chief, a position which he held for many decades. The day of their 50th anniversary, they were at home to friends and relatives who called to wish them well. Many gifts, flowers and messages of congratulations were received by the popular couple.

Funeral services for Raymond McIntosh, 56, were conducted Friday, August 25, from the Fairbairn Funeral Home to Williamsburg United Church where Rev. D.L. Gordon, Rev. C.W. Welwood Adam officiated at 2 p.m. Mr. McIntosh died suddenly at his home in Morrisburg on Wednesday, August 23.

1962

Pictured on the front page of The Leader was Jean Casselman, member of parliment for Grenville-Dundas. Mrs. Casselman was the first woman to be named a parliamentary secretary in the House of Commons. She was to assist the Minister of Health, Dr. Waldo Monteith.

Mrs. William Kirkwood was top winner at the Morrisburg Horticultural Society's flower show.

At the Allied, one pound of Maple Leaf rindless bacon cost 79 cents, and California seedless grapes were two pounds for 35 cents.

Floyd Fisher had listed for sale a large three-bedroom home in Riverside Heights for $8,500. The house was located across the road from the park and was in a good state of repair with a 13 by 20 foot living room with fireplace, a four-piece bath, hardwood and tile floors, oil furnace, steel garage and small poultry house.

"Janus", a most sophisticated comedy, presented by the Ottawa Festival Players, was a highlight of the Morrisburg Summer Theatre Pioneer Playhouse.

1952

Headlines in the August 22nd issue of the Leader read, Replacement or Market Value? An editorial below the headline questioned whether or not residents of Morrisburg would actually be getting fair market value for their properties in regard to the Seaway Project issue. It was stated that then market value of property in Morrisburg and in most of the surrounding district, was only a fraction of what the replacement value of residential and business properties would be. The Morrisburg Seaway Committee was endeavoring to have the words fair market in the agreements changed to replacement value.

The Herman Shops were extending a cordial invitation to the women of the area to come and visit their new shop located east of the Bank of Montreal during their grand opening. They were offering a complete line of women's apparel and sports wear.

Mrs. Graham Froats of Williamsburg, was fishing with her husband in White Lake, and caught a "whatzit" fish which in size, shape and markings resembled a perch except it was beautiful cerulean blue color with fins and a white belly. No one had ever seen anything like it before.

The Leader reported the Morrisburg reserve army platoon was the smallest in the Three United Counties but its quality was rated the best. The Reserve Army was formed as a supplement to

— continued on page 5

Letters to the Editor

Editor, The Morrisburg Leader,
Morrisburg, Ontario

Dear Editor — I read with considerable disappointment the July 29th article by Mr. Ian McMillan of The Leader entitled "Commemorative Medal a Mockery".

Irrespective of Mr. McMillan's view on Queen Elizabeth and Her Majesty's relevance to Canada, I was saddened by this totally unnecessary attack on the issuing of a commemorative medal to mark the 125th anniversary of our country.

When commenting that the medal will be presented to 40,000 Canadians, 40 of whom will be from Stormont-Dundas, Mr. McMillan writes, "in my opinion 26 million Canadians should get the damn medal...they are going to pay for it so why just give it to a few Canadians". This type of attitude is, in my opinion, most inappropriate.

At this time in our history we are involved in very complicated and emotional debate on the very future of Canada. Nonetheless, the 125th Anniversary celebrations being witnessed across our country is nothing short of spectacular. The Canada Day celebrations in Morrisburg, for example, were very well attended and a festive atmosphere was indeed evident. In addition, the recent pride exhibited by Canadians over our olympic athletes in Barcelona confirm the strong feelings we have for our country and its place in the world.

Yet, there are some individuals who fail to recognize and accent the positive aspects within our country. Perhaps Mr. McMillan's comments may have been generated from anti-monarchist sentiments contained in recent polls on the monarchy. If this was indeed the case, he could have confined his remarks to a fair analysis of what Canadians feel about the monarchy and its role in Canada.

I believe that the people of Stormont-Dundas, like most Canadians, want to be positive and optimistic about our country and its future. It is my view that a vast majority of Canadians have a deep desire to live in a strong and united Canada. If this medal fosters such feelings, I wholeheartedly support it and look forward to presenting it to those nominated by their fellow citizens.

Sinerely,
BOB KILGER
Member of Parliament
Stormont-Dundas

*

Editor, The Morrisburg Leader,
Morrisburg, Ontario

Dear Editor — The Morrisburg Minor Ball Association would like to thank all the coaches, parents and umpires who through their time and effort enabled the players to have an enjoyable season.

A special thank you to The Leader, especially Laurie Day, for the excellent coverage of the games and events received this summer.

The Minor Ball Association was successful due to the generosity of our community. There are many businesses and individuals who gave financial support of personal expertise to the Ball Association. Minor Ball would like to thank the Morrisburg Lion's Club, Charlie's Sport Shop, Black's Lumber Co., Gregor's Place, the Morrisburg Legion, Hartley Hodgson, Hill's Insurance, Eunice Wicks of the Ice Cream Parlor, Laprade Photos, Rooney's Feed, Jack and Jim Adlington, David Harwood and Gord Dillabough. Also greatly appreciated are all the businesses who purchased ball sweaters for the teams. Minor Ball is only able to function and flourish with this community support.

Thank you,
JANE DOMANKO, SEC.
For the executive of
Morrisburg Minor Ball

*

Editor, The Morrisburg Leader,
Morrisburg, Ontario

Dear Editor — Our third Bowl-a-thon for C.H.E.O. is now history, and on behalf of the C.H.E.O. committee and the Ingleside Five Pin Bowler's Association I would like to express our genuine appreciation for your generous support.

This year the various events we sponsored raised $12,100, which was presented to C.H.E.O. on the telethon held May 30 and 31/92.

Since children are our future it is up to us to make sure they are well cared for and your generosity is a step toward the goal.

We look forward to your continued support in the future.

Sincerely,
HAROLD FISHER
Chairman
C.H.E.O. Committee



Yes, he does own the road

Just Another Day
By LAURIE DAY

Ever ride with a man who thinks he owns the road? What am I saying, of course, everyone probably has. But it's ten times worse if that man is a PTD.

Not everyone knows what a PTD is, though, so I will try to explain.

A PTD is what higher-ups in the trucking industry, and at the Ministry of Transportation classify the transport driver - a Professional Truck Driver. Ha! Make me laugh.

Okay, fine, so a would-be trucker has to go through extensive testing, both on the road and in the doctor's office and at the Ministry of Transportation, in order to be licensed to drive one of those oversized boy-toys, but why does a would-be trucker lose half of his brain and acquire a lead foot, high blood pressure, and a sense that all other drivers on the highway don't know half as much as they do as soon as they set foot outside of the license bureau?

For instance, I know this fellow who is a trucker and was always a hard-working, mindful soul but once he was licensed to whine, I mean drive an 18-wheeler, he became the *Highway Hauler from Hell.*

Here's a "for instance" scenario. Travelling down the highway one wintry day, an unsuspecting motorist (in a car) is trying to get on the highway from an on-ramp. Now, this PTD, I'll call him Ted, can't get into the "hammer" lane (another trucker's term. This one means fast lane) because a fellow half-brain trucker is pulling up beside him, so Ted begins to yell profanities at the "stupid four-wheeler" (trucker's term for a car or half-ton truck) who is about to become a hood ornament in approximately three seconds.

My question is, (and it's a multiple choice question); what should Ted do?

a) Speed up in hopes to get to hell out of the way before the four-wheeler becomes a 22-wheeler?

b) Get on the CB to see if the fellow trucker has "his ears on" and proceed to devise a plan to squash the four-wheeler like a bug?

c) Say %^&# it, and drive on, and after the accident happens, get out of the truck and give the four-wheeler driver a piece of his mind?

d) Or, go back to where he got his license and see if he can retrieve the part of the brain that was left there?

I vote for d) because, had Ted had his whole-brain working at full capacity, he would have seen the car coming from the on-ramp long before the situation was as far along as it was. He would have then been able to get in the hammer lane in lots of time, slowing down to compensate for this action, or speeding up accordingly. (Ted chose b).)

In all fairness though, I have seen some pretty stupid things happen from the perch of the passenger seat of a transport, in which case, the four-wheeler was at fault.

Larry and I were travelling through a town, (in Quebec...) where he slowed down considerably and put his four-way flashers on to cross a railway track. (See, my truck-driving darlin' has half a brain.) Anyway, we were crossing the track when another transport passed us *on the track,* and there was a car coming. This is only two-lane traffic! Need I ask where this trucker's half-brain was? No doubt, he was sitting on it. The car ended up on the shoulder/ditch.

Another time travelling through Toronto, a car in the express lane went from the extreme left across four lanes of traffic with the left signal light on to hit the off-ramp. He did this in about 500 feet of travel time. We were in lane two and this car darted across in front of us. Larry had some pretty profane language coming from his voice box, and I could see the sweat bead on his forehead and the veins pop from his neck.

"Relax, Lar," I coaxed. I hate it when he yells at cars. (Like, it's going to hear him.) This time, the occupants of the car weren't so lucky. Four people dead as a result of an unscheduled meeting with a brick wall.

But when Larry leaves his big truck at the shop and hops in the half-ton, the joy ride home is just as pleasant.

"Get off the road, you blank, blank, blank!" he squawks at a car going 79.5 km in an 80 km zone. Of course, those words he uses are oh so familiar, but way too blue for this paper.

It doesn't really matter if the PTD is in a four wheeler, or a transport, he has always got the blood pumping and is ready to take on the biggest, meanest, ugliest dude in the ring, or in this case, on the road. Do they really own it, or just think they do?

I *so* look forward to a nice relaxing drive in the country where there are no other people on the road at which he can yell. Maybe my blood pressure will go down. But that will never happen, not as long as I'm married to a PTD, unless of course, we take a drive through a cornfield or something, or I bind and gag him and make him sit in the passenger seat.

This Week In

Morrisburg's History

— continued from page 4

the C.A.S.F. to give training to those who, as they grew older, entered the Active Army.

Private Richard Mallen, a son of Sgt. James Mallen of Cornwall and Mrs. Mallen of Morrisburg had arrived at the Scott Field Training Command Post near Belleville, Illinois, where he was to receive extensive training in radio operating.

1932

The United Church of Iroquois' Sunday school was making plans for its annual picnic to be held in Waddington. An exhibition game had been arranged between two of the area's strongest softball clubs, the Morrisburg-Wad-dington Ferry team and the Waddington Condensed Milk club.

It was estimated that the money circulated in the district by Dr. Locke's patients amounted to $50,000 weekly. Patients had increased in number to such an extent that the doctor had found it necessary to cut the treatments from three to two per day. The doctor treated about 1,100 patients in the morning alone.

STYLES T.V. &
APPLIANCE SERVICES
IROQUOIS
"MAYTAG"
Company Approved
Service
Washers, Dryers,
Dishwashers
Service Depot For
G.E., MOFFAT,
HOT POINT, BEAUMARK,
McLAREY, ETC.
Refrigerators, Washers,
Dryers, Microwaves, Etc.
"HITACHI" & ELECTROHOME
T.V. SERVICE
652-4397
Edward (Ted) Styles

THANK YOU

We would like to take this opportunity to say thank you to the many customers that we have had the pleasure of serving over the past 27 years.

Many changes have taken place in the agricultural community since April 5th, 1965 and many more challenges are sure to come in the '90s.

With this in mind we felt that it was time to turn over the reins and are proud that Ritchie's has seen fit to purchase our business. With their 60 years experience and the technical resources they have available, we feel confident that they will be better able to meet those challenges and still maintain the quality and service that C & L Feeds has strived to deliver.

THANK YOU AGAIN,
GEORGE AND JIM

CLEAN SWEEP '92

THE 93'S ARE AROUND THE CORNER
AND WE MUST MAKE ROOM FOR THEM
OVER 95 NEW 1992 CARS & TRUCKS
TO SELL AT INCREDIBLE YEAR END
SAVINGS & DISCOUNTS

CASH REBATE OF $1500. + DEALER YEAR END DISCOUNTS OR 6.9%
FINANCING ON ALL C/K REGULAR FULL SIZE PICK-UP
UP TO $4000. DISCOUNTS & REBATE ON MOST C/K PICK-UP
I.E. STOCK # 8843

RETAIL	$20,857.
CASH REBATE	1,500.
LESS DEALER DISCOUNT	2,557.
TOTAL DISCOUNT	4,057.
SELLING PRICE	$16,800*

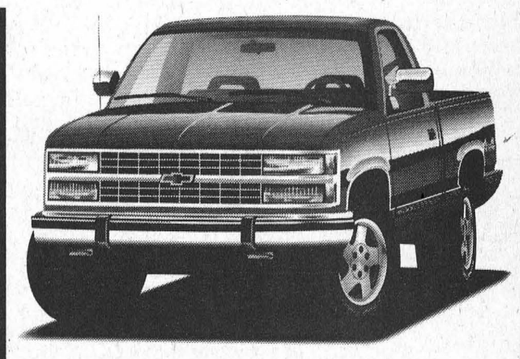
K1500 Fleetside Silverado Pickup

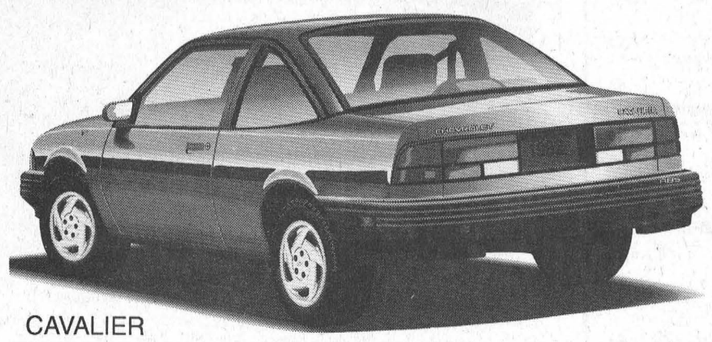
CAVALIER

Your Choice of
Free Air, Free Auto. Trans. or $500
– on Manual Transmission with no air
+ $1,250* CASH REBATE ON
CAVALIER VL & CAVALIER RS
OR 7.9% FINANCING up to 48 Months (OAC)

STORM 2 + 2 COUPE
5 speed transmission, AM/FM
Cassette and more
regular retail $14,895
NOW ONLY $11,495*

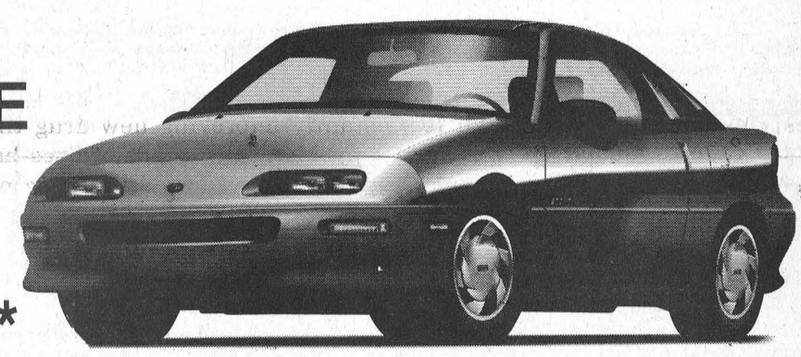
STORM 2+2 COUPE


Metro LSi Convertible

'92 METRO CONVERTIBLE
AUTOMATIC, CASSETTE
AS LOW AS $9559*
STOCK # 8994
'92TRACKER CONVERTIBLE
5 SPEED, CASSETTE
POWER STEERING
STOCK # 9221
ONLY $11295*
+*FREIGHT & TAXES
REBATE ASSIGNED TO DEALER



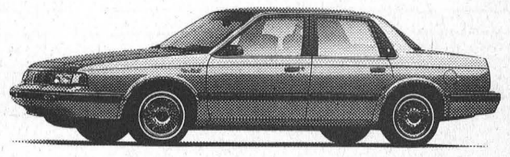
CUTLASS SIERA

92 DELTA '88' LS
UP TO $4000.00 DISCOUNT
AND IMMEDIATE DELIVERY

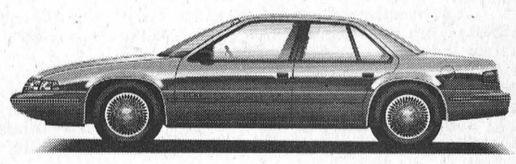
LUMINA SEDAN


Cutlass Supreme SL Sedan
MID-SIZED FAMILY CAR
GOOD SELECTION &
SPECIAL YEAR END
PRICES
ON THESE MODELS


Tracker 4x4 Convertible

UPPER CANADA
MOTOR SALES LTD.
CHEVROLET Geo
CORNER OF HWY. 2 & 31
MORRISBURG 543-2925
Oldsmobile

New Crime Stoppers unit to begin in September

IAN McMILLAN
Leader Staff

CORNWALL – Citizens in Stormont, Dundas and Glengarry are getting a new weapon in their fight against crime.

Beginning next week a Seaway Valley Unit of Crime Stoppers will be incorporated and functional in the area.

Nelson Plamondon, Chairperson of the new unit, said he initially began the project five months ago and said people were very receptive to it.

"I found the interest level on this side (Canada) and subsequently on the American side to be very high," he said.

As a result the Seaway Valley Crime Stoppers Unit is being set up to oversee Akwesasne and the US counties of Franklin and St. Lawrence.

"There are two board of directors and they work together," said Plamondon. "I think this might be the first international chapter of its kind."

Crime Stoppers is a community involvement program to help stop crime. By offering cash rewards and providing a single number to call with information relating to any crime the organization encourages citizen to provide clues that can be helpful in solving crimes.

"I know from our own statistics that when Crime Stoppers organizes in an area, crime in that area is greatly reduced," said Plamondon.

However, without the co-operation of OPP District 11 the venture wouldn't have been successful.

The detachment gave Crime Stoppers use of a full-time co-ordinator, Sgt. Dave McDonald.

"That was the biggest hurdle we had to overcome," said Plamondon. "Thankfully the OPP came and took up the torch."

Crime Stoppers of the Seaway Valley is modeled along the lines used by many other similar programs across the country. In 1976, the original program was created in Albuquerque, New Mexico, which gave the vital police\citizen relationship a completely new meaning.

Being a non-profit organization, Crime Stoppers relies solely on donations from private citizens and local businesses. No funds are received from any government agency or program.

"Everything is in place now," said Plamondon. "We just need funding."

"All we need now are donations," said Plamondon. "We have to have money in the bank in order to pay the rewards."



SD&G Week

Dairy Princess Terri Hoy was on hand during SD&G Week at Chrysler Park. She helped with the activities and promoted milk products with a game show about dairy products. Many other events took place throughout the week including a self defence demonstration (top right). The festivities were concluded with a fabulous fireworks display Saturday night. **McMillan photos**



Take a trip to UCV fair

MORRISBURG—Time travel is being made possible by Upper Canada Village and the Parks of the St. Lawrence.

On the weekend of September 19 and 20, Upper Canada Village will offer visitors the opportunity to step back in time at its 17th annual Fall Fair. This agricultural exhibition will transport visitors back to the 1860's when county fairs highlighted every social calendar in Upper Canada.

Victorian games such as quits and ring toss and a visiting magician will entice and enchant children of all ages. Several exhibits, a horse and cattle show, a competitive ploughing match and the floral hall will offer visitors a glimpse of what life was like in the 1860's.

Musicians from the Village, Ottawa and other areas will entertain on the stage in the fairgrounds with lively 1860's music.

Refreshment booths will feature Village cheese, bread and apple cider; all produced in Upper Canada Village using authentic 1860's methods.

Throughout the weekend, visitors will have the opportunity to view the Village's many breeds of domestic animals. Several date back to the 17th and 18th centuries and were originally imported from England, Scotland and France.

Visitors may also partake in amusing fortune-telling by having their personalities read by a phrenologist (an expert in personality analysis done by reading the bumps on the head).

So join the townspeople of Upper Canada Village as they celebrate an historical lifestyle. You may even wish to document your visit to the 1860's by having your portrait taken by period equipment and purchasing a print.

For more information, please contact the Parks of the St. Lawrence at 543-3704.

Mother, sons caught red-handed

BROCKVILLE—A mother and her two sons were arrested Thursday by Brockville O.P.P. after a liquor store employee caught them stealing alcohol.

When police stopped the vehicle, 58 1.75 litre bottles of liquor were siezed.

It was later learned that the three people, all of Nepean, Ontario, had stolen liquor from both the Morrisburg and Iroquois stores as well.

Names are not being released because one of the three is under age and cannot be identified because he is protected by the Young Offenders Act.

They are scheduled to appear in Morrisburg Provincial Court on September 8. All three have previous criminal records.

ÉCOLES CATHOLIQUES DES COMTÉS DE
S. D. & G.
COUNTY ROMAN CATHOLIC SCHOOLS
1104 EST, PREMIÈRE RUE FIRST STREET EAST CORNWALL, ONTARIO K6H 1N6 TEL (613) 933-1720

AVIS

AUX PARENTS ET AUX ÉLÈVES DES ÉCOLES SECONDAIRES CATHOLIQUES DE LANGUE FRANÇAISE DE S. D. & G.

Le premier jour de classe pour les élèves de l'école secondaire catholique de langue française suivante de Stormont, Dundas et Glengarry est le mardi 1er septembre 1992 :

CORNWALL
École secondaire La Citadelle
510, avenue McConnell
933-0172

Veuillez noter que tous les élèves qui fréquentent l'école ci-haut mentionnée sont tenus d'être présents pour l'avant-midi seulement le 1er septembre 1992.

****

Le premier jour de classe pour les élèves des écoles secondaires catholiques de langue française suivantes de Stormont, Dundas et Glengarry est le mercredi 2 septembre 1992 :

CORNWALL
École communautaire
510, avenue McConnell
936-9203

CANTONS
École secondaire régionale Glengarry
212, rue Main nord
Alexandria
525-3315

École communautaire
102, rue Main nord
Alexandria
525-2847

Veuillez noter que tous les élèves qui fréquentent les écoles ci-haut mentionnées sont tenus d'être présents pour toute la journée le 2 septembre 1992.

Ronald F. Eamer, Président du Conseil
Jacques O. Leduc, Président de la SLF
Roger R. Davidson, Directeur de l'éducation

ÉCOLES CATHOLIQUES DES COMTÉS DE
S. D. & G.
COUNTY ROMAN CATHOLIC SCHOOLS
1104 EST, PREMIÈRE RUE FIRST STREET EAST CORNWALL, ONTARIO K6H 1N6 TEL (613) 933-1720

AVIS

AUX PARENTS ET AUX ÉLÈVES DES ÉCOLES ÉLÉMENTAIRES CATHOLIQUES DE LANGUE FRANÇAISE DE S. D. & G.

Le premier jour de classe pour les élèves des écoles élémentaires catholiques de langue française suivantes de Stormont, Dundas et Glengarry est le mercredi 2 septembre 1992 :

CORNWALL
Jean XXIII
610, avenue McConnell
933-6536

Marie-Tanguay
1500, boul. Ste-Croix
938-9337

Nativité
146, rue Chevrier
932-6858

Notre-Dame
420, Quinzième Rue ouest
932-1594

Saint-François-de-Sales
435, Deuxième Rue ouest
932-4965

Saint-Gabriel
1335, rue Reneal
933-0334

Saints-Martyrs Canadiens
721, Onzième Rue est
932-2887

Sainte-Croix
124, rue Anthony
933-4328

Sainte-Thérèse
1320, rue Lisieux
933-2378

CANTONS
Elda-Rouleau
rue Sandfield, Alexandria
525-1281

La Source
Moose Creek
538-2401

Laurier-Carrière
Glen Robertson
874-2022

Notre-Dame-du-St-Rosaire
Crysler
987-2034

Perpétuel-Secours
202, rue Principale, Alexandria
525-3043

Précieux-Sang
R.R. No 1, Cornwall
931-1075

Saint-Bernard
Maxville
527-2989

Saint-Joseph
rue Oak, Lancaster
347-3473

Sainte-Lucie
R.R. No 1, Long Sault
932-9493

Sainte-Marie
Green Valley
525-3660

Sainte-Thérèse
North Lancaster
347-2728

Veuillez noter que tous les élèves qui fréquentent les écoles ci-haut mentionnées sont tenus d'être présents pour l'avant-midi seulement le 2 septembre 1992.

Ronald F. Eamer, Président du Conseil
Jacques O. Leduc, Président de la SLF
Roger R. Davidson, Directeur de l'éducation

ÉCOLES CATHOLIQUES DES COMTÉS DE
S. D. & G.
COUNTY ROMAN CATHOLIC SCHOOLS
1104 EST, PREMIÈRE RUE FIRST STREET EAST CORNWALL, ONTARIO K6H 1N6 TEL.(613) 933-1720

NOTICE

TO PARENTS AND STUDENTS OF THE S. D. & G. ENGLISH-LANGUAGE CATHOLIC SCHOOLS

ELEMENTARY

Wednesday, September 2, 1992 is the first day of school for all pupils attending the following English-language Elementary Catholic Schools in Stormont, Dundas and Glengarry:

CORNWALL
Bishop Macdonell
300 Adolphus Street
933-6739

Immaculate Conception
600 McConnell Avenue
932-3455

Sacred Heart
1424 Aubin Avenue
933-3337

St. Anne's
607 Surgenor Street
933-4615

St. Columban's East
344 Adolphus Street
932-0611

St. Columban's West
323 Augustus Street
933-3113

St. John Bosco
137 Eighth Street West
932-7770

St. Paul's
822 Marlborough Street North
938-1368

St. Peter's
1811 Second Street East
933-1007

TOWNSHIPS
The Alexander
46 St. Paul Street, Alexandria
525-2842

Iona Academy
R.R. No. 2, Williamstown
347-3518

Our Lady of Good Counsel
Dickinson Drive, Ingleside
537-2556

St. Andrew's
St. Andrews West
932-6592

St. Bernard's
Victoria Street, Finch
984-2942

St. Cecilia's
College Street, Iroquois
652-4520

St. George's
Bethune Street, Long Sault,
534-2502

St. Joseph's
33 Lochiel Street East
Alexandria
525-4274

St. Mary's
7 Main Street, Chesterville
448-2158

St. Mary's
Augusta Street, Morrisburg
543-2907

SECONDARY

Tuesday, September 1, 1992 is the first day of school for all pupils attending the following English-language Secondary Catholic School in Stormont, Dundas and Glengarry:

St. Joseph's Secondary
1500 Cumberland Street
932-0349 - 932-0534

Please note that all pupils attending the above-named schools are required to attend all day on the first day of school.

Ronald F. Eamer, Chairman of the Board
Charles F. Adams, Chairman of the ELS
Roger R. Davidson, Director of Education

St. Joseph's Secondary School

ST. JOSEPH'S SECONDARY SCHOOL

NEW REGISTRATION FOR SEPTEMBER 1992

Guidance Counsellors will be available from 9:00 a.m. until 2:00 p.m. on the following dates:

AUGUST 24, 25 and 26, 1992

NOTE: Please call 932-0349 for an appointment.

REMINDER

ORIENTATION DAY

- Newly-registered students are invited to pick up their timetables at St. Joseph's Secondary School on August 26, 1992.
- A BBQ lunch will be provided during the noon hour and all grade 9 students have the opportunity to meet their teachers and fellow students.

St. Joseph's Secondary School is a publicly funded Catholic secondary school which affords the English Catholic youth of the three united counties the opportunity to pursue courses of study which are based on strict Ministry of Education guidelines and which reflect established principles of Catholic Education. The programs include options in Religious Education, French Immersion, Cooperative Education, Guidance and Special Education and are designed to enable our students to reach their full potential, spiritually, intellectually and physically.

Ronald F. Eamer, Board Chairman
Charles F. Adams, ELS Chairman
Roger R. Davidson, Director of Education

Rotel Tours offers unique travelling experience

IAN McMILLAN
Leader Staff

MORRISBURG – Canada is quickly becoming a favorite vacation hot spot for Germans.

That was made evident when an unusual bus, by Canadian standards, stopped at Upper Canada Campground August 10.

To look at it from the front the bus was no different than a regular bus. However, to look at it from the side showed just how unusual it really was.

The one side has about 20 tiny windows the size of portholes on a ship. Behind those windows lies single and double bunk beds for 24 German tourists.

The cabins were very small but nobody complained. You can't even sit up in one of them, said Tour Guide Barbara Wolfel.

"It's very simple yet very practical," she said.

When the bus stops overnight it can literally be set up like a tent. The rear sections on both sides pop out making way for a draw out kitchen and a change room/closet section.

"It's not like anything you've seen before," said Jane Cox, co-owner of Upper Canada Camp Ground.

The beds inside the bus are made of feathers so during the cooler months in the fall tourists can remain warm.

"When the weather is bad it is good but when the weather is good it gets hot," said Wolfel. "That's when we sleep on top of the beds."

The bus is owned by Rotel Tours and they have several throughout North America and the world. When the company first began it offered tours through Europe with only tents.

However, a few storms later it became apparent something more sturdy was necessary. The bus was introduced shortly afterwards and has been a main stay ever since.

"It's very popular in Germany," said Wolfel. "Every summer we have tours. We're coming back next month with another group."

Rotel Tours is the biggest bus company in the world and has operations not only in North America but in South America and the Orient.

"They go just about everywhere," said Wolfel.

This group of tourists arrived in Montreal by plane before boarding the bus. After visiting Upper Canada Village the bus will take them throughout Ontario.

The tour began in Quebec, travelled to Ontario, and will continue on through the Atlantic provinces.

"Canada is very popular for our tourists. Whenever one of our people think of immigrating they think of Canada," said Wolfel.

One spot everyone looks forward to stopping at is Kitchener, Ontario where a lot of German traditions are celebrated said Wolfel.

As for the prices they're cheap she admitted.

"We don't need hotel rooms therefore our costs are cut in half," said Wolfel.

For one person the cost is 4990 DM (Deutsche Mark). That comes to approximately $1065 US.

Most of the tourists are middle class citizens and don't mind lending a hand with the travelling said Wolfel.

"Everybody helps out," she said. "The men help set up the bus and the women help with the cooking."

This is the second summer the bus has stopped at Upper Canada Campground. Brian Cox, the other co-owner of the campground, thought having the bus stop at his park was rather interesting.

"It's not everyday you see something like it," he said. "It has a very unique travel design."



Magic bus!

Twenty-four German tourists travelled through our area recently stopping at Upper Canada Campground along the way. The bus they travelled in was unlike anything Canadians are familiar with in terms of buses. As you can see it doesn't look like an ordinary bus and that's because it isn't an ordinary bus! Owned and operated by Rotel Tours the bus can sleep all 24 passengers. As well it folds out like a tent-trailer to provide a kitchen area and a changing area. In Germany vacationing this way has become very popular but over here it hasn't caught on yet.

McMillan photo

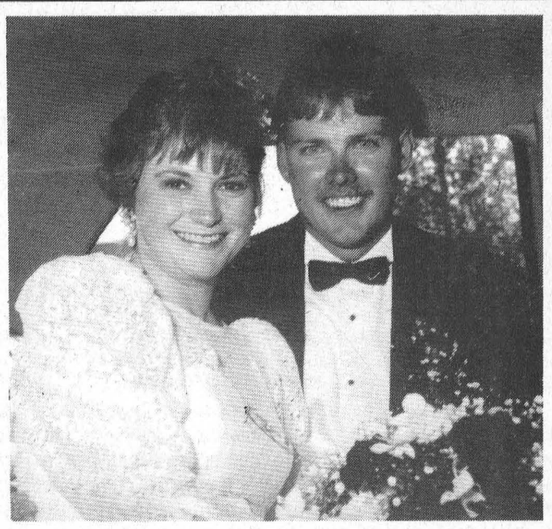

WEDDING ANNOUNCEMENT

Harry and Diny Van Moorsel are pleased to announce the marriage of their daughter, Dianne to David, son of Roy and June Lapiere. The marriage took place on Saturday, June 13th at St. Mary's Church, Morrisburg.

HAPPY 50TH NOEL
AUG. 23RD, 1992

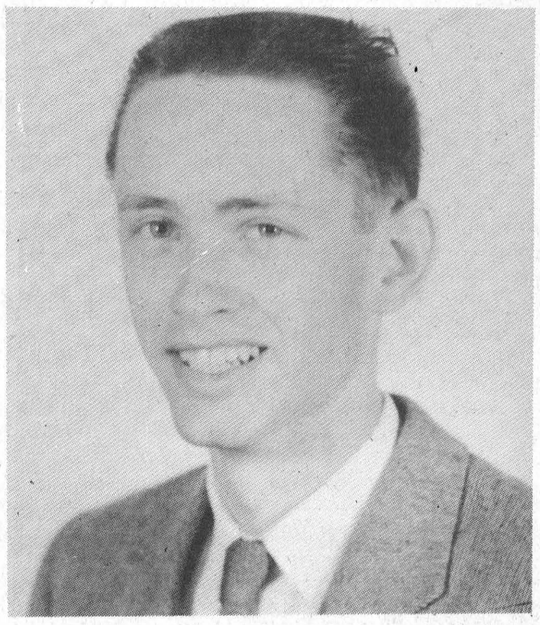

GREY HAIR IS SEXY

OBITUARY

A. BELLE McGruer

Many friends in Williamsburg and throughout the area learned with regret of the death of Amelia Belle McGruer, which occurred at Winchester District Memorial Hospital on Monday, August 3rd, following an illness of seven years.

Born at Dundela November 19, 1900, she was a daughter of the late Mr. and Mrs. John Marcellus. She was predeceased in 1951 by her husband, John Alexander McGruer, and also by a daughter Blanche. She was a member of Williamsburg United Church.

Survivors are: a sister Helen Burns, a son-in-law Donald Long; grandchildren Donna MacDowell, Margaret Miller; great-grandchilcren: Robert MacDowell, Tara Miller, Ryan Miller; a sister-in-law Mrs. Blanche Locke.

Friends were received at the Fairbairn Funeral Home, Morrisburg, where the funeral service was conducted on Thursday, August 6th by Rev. Eric Barr. Interment followed at Spruce Haven Cemetery, Brinston.

ERIC CURRIER ELECTRICAL
COMMERCIAL
&
RESIDENTIAL
ELECTRIC HEATING
Phone 652-4868
Saver Road
IROQUOIS, ONTARIO

A LESSON IN ECONOMICS
Buy a Pre-Owned, Late Model, Fully Reconditioned Truck or Car at a Low Rate of Interest

1987 Mazda RX7
30,000 km, leather, Stock #2-9A
1985 Pontiac Bonneville
Only 42,000 km, Stock #2-216A
1988 Pontiac 6000
Only 31,000 km, Stock #2-288A
$278.59/36 months, 10% interest
1988 Plymouth Reliant
20,000 km, Stock #2-301A
$164.89/36 months, 10% interest
1989 Century Limited
62,700 km, Stock #2-305A
$295.10/42 months, 10% interest
1989 LeSabre Limited
80,000 km, Stock #P200A
$429.54/42 months, 10% interest
Based on $2,000 down or equivalent trade. Financing on approved credit. Many, many more preowned vehicles in stock.

1991 Grand Prix
17,000 km, Stock #P182
$418.82/48 months, 8.5% interest
1991 Rally Van
9,641 km, Stock #P196
$535.00/48 months, 8.5% interest
1992 GMC 1/2 Ton
5,000 km, Stock #P190
$449.82/60 months, 8.5% interest
1992 Sunbird
9,800 km, Stock #P198
$278.33/60 months, 8.5% interest
1992 Grand Am
4,300 km, Stock #P201A
$400.83/60 months, 8.5% interest
1992 Century
13,000 km, Stock #P206
$400.83/60 months, 8.5% interest
1992 Century
15,000 km, Stock #P207
$376.33/60 months, 8.5% interest

New 1992 Skylark and Buick Park Avenue Reduced Lease Rates
On approved GMAC Credit
2.9%, 24 months
3.9%, 36 months
4.9%, 48 months
Maximum amount financed cannot exceed 95% of MSRP
On Specified '92 Models Cash Backs from $750-$1,500
Or finance rates from as low as 3.9% to 7.9% on specified models. Financing through GMAC on approved credit.
SAVE NOW ON FULLY RECONDITIONED CARS AND TRUCKS or Brand New 92's
Sale on August 19 to September 31, 1992.



Stop in for your economics lesson today.
PONTIAC BUICK GMC GM
See the Drewery Sales Team: Steve Summers, Dick Kropp, Kerry Irven, Roy Porteous, Terry Merkley
Drewery
PONTIAC BUICK LTD.
ST. LAWRENCE STRE
WINCHESTER
774-2360
DREWERY PONTI
The dealer you c
price, and stay w
Mon.-
Thurs.
Fri.

PM gambles again

IAN McMILLAN
Leader Staff

In the midst of the lowest popularity ratings in recent history Prime Minister Brian Mulroney said he's willing to fight the next federal election on the North American Free Trade Deal. For his sake, and his party's, he'd better hope it doesn't come to that.

It was only two years ago when Mulroney "rolled the dice" and took a gamble with the failed Meech Lake Accord. Public opinion then was much as it is now. A lot people were against Meech just as they are now opposed to NAFTA.

But we must remember that our Prime Minister is a Tory and when it comes to big business the two share closé ties. The Tories have been strong proponents of free trade since the late 1980s and we were foolishly led to believe in the same philosophy. In spite of that many Canadians have now seen just how well free trade works. The real winners are businesses. Canadian workers, like Mulroney admitted, will be hurt by the another free trade agreement.

Coming out and admitting so makes me wonder what type of deal our government is getting the country into. If working Canadians will be hurt by the deal then why would Mulroney say he's willing to fight an election on the issue?

"The opportunities are remarkable, unless you care to put your head in the sand and we don't care to do that," he said in Ottawa.

Well I don't know about you but I can't see very many advantages to losing my job. And as far as I can tell my head is still above the ground.

It looks as if Mulroney is suffering a George Bush dilemma. He's hinging his next electoral victory on past accomplishments. Bush seems to think he can overcome challenger Bill Clinton in the US Presidential race just like he overcame Michael Dukakkis in 1988. Mulroney, on the other hand, seems to think he can pull the wool over our eyes on free trade again.

However, he's underestimating Canadians if that's what he thinks. We've lived through the last free trade agreement and we know what it's done. One quick glance at the latest unemployment and bankruptcy statistics can show us that.

Yet we must remember that the NAFTA deal is still tentative. A lot hinges on the election in the US, congress approval and a possible election on the issue in Canada. If, by chance, George Bush pulls the upset of the century, wins the election in November, and congress endorses the deal, Mulroney could still force NAFTA through the House of Commons and the Senate due to the majority of seats the Tories hold in both.

"I hope our government doesn't jump the gun and sign the agreement before it's approved south of the border," said Stormont-Dundas MP Bob Kilger. "I don't think we should be playing poker with an open hand when everyone else is playing with a closed hand."

But we know how our PM loves to gamble! This time we can only hope he's not bluffing.

If and when the deal is brought before Parliament we'd better hope Mulroney wasn't playing politics by saying he'd hold an election on the issue. If all else fails an election is the only safeguard the Canadian people have against a deal that will cause more damage than good for the ordinary Canadian citizen.

So for a change let's hope Mulroney decides to roll the dice one more time. This time though the odds will be in our favor.

Son Mountain Festival draws record crowds

IAN McMILLAN
Leader Staff

MORRISBURG – Record numbers of children turned out for the annual Son Mountain festival last week.

Reverend Blatch helped co-ordinate the event and said it was the best turnout they've had ever.

"On our highest day we had 101 children turnout and on our lowest we had 97," he said. "When you consider city churches only manage to get 40 or 50 children out that's a significant number."

The week was also significant in that all six churches in the area participated together.

"It's the only event we have in co-operation with one another," said Blatch.

Throughout the week children participated in songs, stories, teachings, cook-outs, a music workshop, and a video workshop.

The festivities concluded Friday at Lakeshore United Church. Playing to a standing room only audience the children performed a variety of skits and songs.

Between performances Grace Brown made a presentation on the success of the Canadian Bible Society.

The sole purpose of the Society is to translate, publish, and distribute the Holy Scriptures without doctrinal note or comment.

The Society is active in more than 180 countries and has been kept busy by the recent changes is Eastern Europe.

"The whole map of Russia has changed," said Brown. "Many sites are now able to have Bibles."

In 1991 when the children from Chernobyl visited Bibles were distributed amongst them.

"We take every opportunity to pass out the word of God. From what we've found they're very interested in His word," said Brown.

During the week $215 was collected for the Bible Society and Brown thanked everyone who helped.

"It's just a wonderful amount and we thank-you," she said.

Later, Lynn Edwards was introduced to the community. Edwards is the new director for Lazarus House and accepted a donation of food presented by Margaret Reynolds.

Rev. Blatch thanked everyone for their support saying their success was due to the support received from everyone.

"We all had a tremendous week," he said.

"Shirley Valentine"

Reflects hilariously on mid-life

C. THOMPSON
Leader Staff

MORRISBURG—What happened to the young girl named Shirley Valentine?

Indeed, what happens to many people in middle age?

Featuring Nicola Lipman as the title heroine, the thought—provoking comedy "Shirley Valentine" by Willy Russell evokes these and other questions.

The play begins with a kitchen scene as the married Shirley Bradshaw prepares eggs and chips, an all-too familiar dish for her spouse of many years.

Shirley addresses her only listener and confidante, the four surrounding walls, and describes problems with her marriage and unfulfilled ambitions.

In a long soliloquy, Shirley reminisces about school, old acquaintances, a snobbish neighbor, and makes some hilarious pronouncements on husband Joe, son Brian and daughter Milandra.

Shirley compares her current situation as housewife and mother with her former life, which though limited held opportunities. "I used to be Shirley Valentine. What happened to her?" she asks herself and the audience.

Shirley's boring circumstances soon change with a friend's invitation and free tickets for a three-week vacation in Greece. Prodded by the indifference of her husband, Shirley accepts the chance for adventure.

Outfitted in a dazzling travel costume, passport and purse in hand, a new Shirley appears, bubbling with expectations.

For the first time in many years, Shirley undergoes new experiences, amorous and otherwise and relates these hilariously. In fact, Shirley's Grecian adventure so transforms her that she feels she has discarded the old Shirley Bradshaw for the former courageous and independent Shirley Valentine.

Although the challenges the Vancouver-born actress Nicola Lipman faces in this one-person production are difficult, they are met by her versatility and a knack with changing accents and dialects.

This is a great asset, contributing to the believability of the characters she portrays and the realism of scenes.

Although the play has feminist overtones, a universal situation is depicted with which anyone can identify, especially those in their 40's. And judging from some audience comments, the play had a number of viewers reflecting on their circumstances.

An appreciative crowd gave Lipman a standing ovation at the opening performance.

"Shirley Valentine" is now playing at Upper Canada Playhouse until September 6. For more information, phone 543-3713.

Crafts at UCV

MORRISBURG—Upper Canada Village will present a crafts demonstration at the Village Store on the weekend of August 22 and 23, 1992.

Works from a local craftswoman, Frances Rankin of Long Sault, will be featured at the demonstration.

The artist was "discovered" by co-workers when she displayed several creations in her office. Since her retirement, working with crafts has blossomed from a late night hobby to a full-fledged occupation.

Rankin now exhibits her works at local spring and fall crafts shows. Her extensive portfolio ranges from plush fabric crafts (animals, wreaths, etc.) to outfitting two wedding parties.

For more information on this crafts demonstration, please contact the Village Store at 543-3704.

BACK TO SCHOOL SAVINGS

ALL SUMMER FASHIONS 50% off

This is your chance to save on all new fall fashions

We Pay The Tax on all new Fall Fashions

Choose from Mr. Leonard, Joseph Ribkoff, Cream, All That Jazz

Esprit Jeans
Reg. $63.00
$42.95

All Kids 50% off

NOW OPEN
Mon., Tues., Wed., Thurs. 9:30 - 5:30
Fri. 9:30 - 8

Back to School savings
Just Arrived
Alfred Sung Jeans
only $48.00
Alfred T- shirts $21.95

Laurin Laurin
MORRISBURG VILLAGE PLAZA

STRADER'S SALES & SERVICE
"THE RIGHT CARS AT THE RIGHT PRICE"

– LUXURY –
1992 Pontiac Bonneville Se, white, loaded, 4k
1991 Chrysler 5th Avenue, SOLD, loaded, 7k
1989 Olds Regency Touring Sedan, silver, 4 dr., loaded, local trade, immaculate
1989 Pontiac Bonneville SSE, white, loaded, leather,slider

– FAMILY –
1992 Pontiac Grand Am, SOLD, 4 dr., V6, loaded
1992 Olds Cutlass Ciera, white, 4 dr., loaded, 17k
1992 Pontiac Grand Am, SOLD, 4 dr., V6, loaded
1992 Chev Lumina, loaded, 4 dr., white
1992 Pontiac Grand Prix, SOLD, loaded
1992 Chev. Lumina, loaded, blue, immaculate
1992 Chrysler Dynasty, SOLD, loaded
1991 Dodge Spirit, silver, SOLD, air, cassette
1991 Dodge Spirit, white, air, cassette, tilt & cruise
1990 Olds Delta Royale Brougham, white, 4 dr., loaded
1990 Plymouth Acclaim LX, V6, loaded, 32k
1990 Pontiac Tempest, SOLD, & silver, V6
1990 Chrysler Dynasty L, SOLD, loaded 30k
1990 Buick Century Ltd., silver, loaded, 4 dr.
1987 Olds Delta 88, blue, SOLD, original
1985 Pontiac 6000, blue, 4 dr., air
1985 Pontiac Parisienne, SOLD, silver, loaded, local trade

– ECONOMY –
1991 Pontiac Tempest, 4 dr., air, 2 tone, white & silver, 16k
1991 Dodge Shadow, 4 dr., silver, 16k
1991 Chev. Cavalier, blue, 4 dr, air, cassette, 1 owner
1990 Ford Tempo L, blue, 4 dr., air, cassette
1990 Ford Tempo L, red, 4 dr., air, auto.
1989 Pontiac Grand Am, 4 dr, white, air, cassette, local trade 40k
1989 Ford Tempo L, SOLD, auto., maroon
1988 Ford Tempo L, red, 2 dr., air, original
1988 Mercury Topaz, red, 2 dr., air, standard, 48k
1988 Ford Tempo, grey, 2 dr., air, original
1985 Eagle Station wag, SOLD, 90k

– SPORTY –
1992 Pontiac Grand Am, red, 2 dr., loaded, 13k
1992 Chev Beretta, blue, air, cassette, V6, auto.
1991 Pontiac Sunbird, SOLD, black, 2 dr., immaculate
1991 Chev Beretta GT, white, 2 dr., loaded, 15k
1991 Pontiac Sunbird GT, silver, loaded, automatic
1990 Chev Cavalier Rs, 2 dr, auto, cassette, sunroof, blue
1989 Chrysler Lebaron, blue, 2 dr., air, tilt, cruise, cassette
1984 Pontiac Firebird, SOLD, as is

– TRUCKS –
1991 Dodge Dakota Sp, SOLD, red, V6

ALL VEHICLES ARE SAFETY CHECKED WINTERIZED AND GUARANTEED

CONTACT DAVID CASSELL OR GARY STRADER

STRADER MOTOR SALES
HWY. 2, MORRISBURG 543-3312

Happy Birthday!
Buttercup

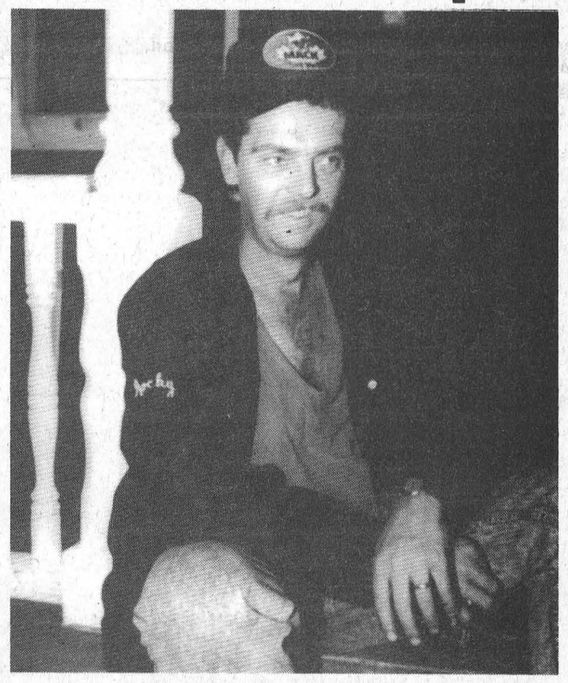

Growing up you were known as
The Duke of Bastard (Township)
Later on it was the Wild Man
Now they all call you Rocky
But to me,
You'll always be Buttercup
Happy, 35th eeeek!
Luvy

THE GREAT ONTARIO RUBBER DUCK RACE HELD AUGUST 9th, 1992

PRIZE WINNERS

*1st Prize - $2,000.00 G.I.C.
Mark Lalonde, Fornier
*2nd Prize - 28" Stereo TV
Stephanie Minor, Cardinal
*3rd Prize - Reclining Chair
Mrs. M. Murphy, Iroquois

4th - Douglas Durant
5th - Paul Riddell & Dave Patrick
6th - Barry Wereley 7th - Jack Cross
8th - Donald Crowder 9th - Len Demary

THANK YOU to the people of Dundas County, especially Chesterville, Iroquois, Morrisburg, Williamsburg, Winchester and surrounding areas of Eastern Ontario, for their support of our first duck race.
SPECIAL THANKS for help on the day of the race to Mustard's Variety Store, Ron Fader, Frank Ault Trucking and those who assisted on the river.

Gord Forrest
Chairman
The Heart and Stroke Foundation of Ontario, Dundas County Chapter

Assisted by The Eastern District Masons

This advertisement compliments of Bell Canada

Second title in three years

Valley League wins by 64 strokes

CORNWALL—The men's Valley League team swept up the competition Saturday at Summer Heights Golf Course which included an individual cleaning of the hardware table for the low grosses of four of the classes.

Fred Harper's 74 low gross nabbed him the Millard Trophy of A flight, and the Sports Unlimited Trophy went to Ron Lapier with an 84 after playoff action.

Another playoff awarded Dave Wharry the Fun Night Trophy in C flight with his 93, and Senior Jack Newsom picked up the St. Parker Trophy after a round of 84.

Morrisburg put together a combined total of 1,414, which was 62 strokes ahead of the second placed Summer Heights team who ended with 1,476 to claim the MacLennan Trophy.

Their net score of 1,274 awarded them the Comrie Blakeley Team Trophy as well.

Along with Harper, the A flight golfers representing the winning club were Randy Casselman with an 80, Brian McNairn with an 85 and Tim Smith with an 88.

B flight golfers who joined Lapier were Jim Sage and Walt Mutchler with 86s, Mitch Cassell with a 92, Terry McManus, 93 and Andy Brown with a 95.

In C flight, Roger Merkley posted a 94, Hubert Barkley shot a 95 and Allen Patterson fired a 98 to combine with Wharry's 93.

The Junior golfer was Sean Duval who fired an 87, while Gary Jarvis turned in a 94 in the 'spare' slot.

Dave Bird of Cedar Glen Golf Course, Williamsburg took the top low net honors with a with a 71. That score netted him the Julien Trophy.

R. Lecuyer took the Cedar Glen Trophy, with a 71 low net score in B flight and Peter VanKessel Sr. carded a 71 in C flight for the Highlands Trophy.

Cedar Glen claimed fourth place in the tournament just three strokes behind Glengarry who turned in a score of 1,505.

Iroquois scratched due to a shortage of players.

Ladies Valley League cleans up

IROQUOIS—The Morrisburg women put together a total point score 34 strokes ahead of the second place host team to take the Valley League tournament title.

The girls ended with a total score of 1,299 strokes, 34 strokes ahead Iroquois who ended with 1,333.

Barbara Blackburn led the winning team with an 87, followed by Bonnie McNairn with a 91 and Kathy Alguire with a 92, all three of A class.

In the B class, Vicki Boivin was at the top of the list with a 93, followed by both Debbie Mabo and Carol Davies, both with 101s.

Linda Van Allen led the ladies of C class with a 96, while both Vanessa Guindon and Linda Barclay fired 105s.

For D, the flight was led by Sharon Breyer with a 109, and both Giselle Hooles and Julie Jarvis fired 113s.

The senior member of the Morrisburg valley league team was Barb Sheridan who came up with a 93.

The spare, Ricki Cottrill, shot a 97.

The low gross of the day went to Prescott golfer, Candy Alexander with an 81.

Cedar Glen's Pat Reaney fired a 91, for a 67 low net of A class.



Warden Winners

These four gentlemen were the lucky winners of the Warden's Fun Day Golf Tournament held last Friday as part of SD&G Week. Golfing nine under par they won with a score of 63. They are Doug Simpson, Mark Stephenson, Roger Merkley, and Don Simpson.

McMillan photo

Williamsburg wins marathon game but Pigeon Island leads fastball series

LAURIE DAY
Leader staff

RIVERSIDE HTS.—The South Dundas Industrial Fastball League's best-of-seven final series was all tied up at one game apiece, that was until Monday.

After a gruelling marathon game last Wednesday, Williamsburg defeated Pigeon Island 4-3 in 12 innings to tie the series.

The winning run in game two was scored by Mike Casselman at the top of the 12th inning. Joe Hummell's pop fly to centre field brought Casselman home.

Pigeon Island scored three runs in the fifth. Derek Whittaker was hit by a pitch and scored to start the rally then both Dean Beckstead and Rob Casselman crossed the plate.

Williamsburg came back in their half of the inning with a single run from John Morrow, but tied the score with two more runs in the sixth.

Mike Casselman walked and Joe Hummell singled to tie the game at three apiece.

Through the seventh, two Williamsburg batters were left stranded, and the team also failed to score in the ninth as Todd Casselman was left at second.

Game three was played Monday night, and now Pigeon Island had the edge.

Four single hits produced the four runs needed for Pigeon Island at third base in the 11th inning.

Kendell Skillen pitched the win for Williamsburg while Wes Baker suffered the loss.

Game three was played Monday night, and now Pigeon Island had the edge.

Four single hits produced the four runs needed for Pigeon Island at third base in the 11th inning.

Kendell Skillen pitched the win for Williamsburg while Wes Baker suffered the loss.

Steve Casselman's double.

In their half of the sixth, Pigeon Island's Whitteker singled and scored the winning run and Dean Becksteadsingled and scored to pad the lead in the 4-2 upset.

Game four goes tonight at 8 p.m.

South Dundas fastball finals are heating up

Pigeon Island was faced with the same situation as the team had its chances to score in each of the remaining innings.

Jeff VeltKamp took a walk in the sixth but was left at third, and again in the eight he was stranded at second.

Dennis Merkley remained in scoring position in the eighth, and again in the 12th, and Derek Whittaker was left sitgeon Island to double Williamsburg 4-2.

Dave Cross started the scoring for Williamsburg with a walk to open the second inning, but in the third, Pigion Island came back with a pair of singles and a two-run double by Derrek Whitteker turned over the lead.

Williamsburg tied the game in the sixth with a single from Joe Hummell who scored off

"Way beyond expectations!"

Warden's Golf a huge success

MORRISBURG—The first ever Warden's Invitational Golf Tournament was held at the Upper Canada Golf Course Friday, and 237 golfers took part.

"It was great," said organizer Doug Leighton, who is the deputy reeve of Osnabruck Township. "The turn-out was way beyond expectations."

As part of Stormont Dundas and Glengarry Week, which took place August 9-15, golfers could also visit Upper Canada Village to Friday for Glengarry Day.

Visitors could also take in the play, *Shirley Valentine*, at the Upper Canada Playhouse, for which there was a bus to from the golf course.

Winning the Warden's Invitational Golf Tournament was the team of Doug Simpson, Don Simpson, Mark Stephenson and Roger Merkley who combined for a nine-under par, 63.

The team shot a 33 on the first nine holes, and added 30 on the remaining nine.

"That Morrisburg Leader crew did really well," said Leighton. "They were leading most of the way, but lost it near the end."

That team consisted of Terry, Sam and Mike Laurin and Tony Cummins, who replaced sports reporter, Laurie Day. She missed the tournament because of a broken ankle.

"Mike wasn't long replacing me," she joked. "He said he was glad to get rid of the team's handicap. I probably could have won for *the most balls lost*."

The Leader team placed third in the competition.

The women's low gross award went to the team of Helen Zeran, Bonnie Zeran, Inez Simpson and Nancy Simpson.

Roy Harwood, Stan McIssac, and John and Judy Taylor claimed the mixed low gross hardware with a combined score of 71.

The most honest golfers were Ray and Connie Charboneau and Don and Sue Munroe.

Diamond ring still up grabs: Billiard crowne

LAURIE DAY
Leader staff

MORRISBURG—No aces were shot at the Morrisburg Ladies' Open last Wednesday, so no one won the diamond ring.

Su Villeneuve, owner/operator of SuGold Jewellers of Prescott donated a diamond ring to the ladies club captain, Elaine Harward last week as a prize to be won by the first lady to ace a hole during the open.

No holes-in-one were recorded, therefore the diamond ring will remain at the the club and the first lady to ace No. 6 on any attested round.

There were 91 women taking part in the competition, and the low gross of the day was shot by Jean Billiard of the Mississippi Golf Club.

She fired a 42 on the front nine, and combined a 43 on the back for her 85 total.

The low net of the day went to Jean Weber of Summer Heights who carded a 64.

Low scores were also awarded for each class and in A flight it was Morrisburg's Barbara Blackburn who claimed the low gross with an 87.

The second low gross went to Muriel Cowling of Mississippi Golf Club who fired an 87, while Lynn Crete of Chaudiere took third with an 88.

The low net of A class went to another Morrisburg lady, Nora Markell who fired an 89 gross, and claimed a 70 net score.

Second place went to Queena Scott of Summer Heights and Morrisburg's Barb Sheridan took third with a 74.

Elaine Harward was another A flight golfer from Morrisburg who ended with a 93 gross.

In B flight, the low gross went to J. Wibberley of Cedar Glen with a 93, while Carol Davies, Morrisburg, took second with a 96. Brenda Waddell of Cedar Glen was third in the class with a 97.

Three ladies from Morrisburg took fourth, fifth and sixth low gross. Ricki Cottrill fired a 101 for fourth place, while Judy Laurin and Dot MacDonald shot 102s for fifth and sixth places respectively.

Joyce Gove of the Upper Canada club fired a 98 for a 67 low gross in B flight, while Faye O'Neil of Smiths Falls took second with a 68 and Bernice Whitteker of Cedar Glen was third with a 72.

Phyllis Workman of Morrisburg fired a 105.

In C flight, Linda Lafleche of Summer Heights fired a 101 for the low gross award, while S. Whitteker of Cedar Glen took second with a 108. Third place in the flight went to Cathy Riviere of Summer Heights with a 108.

The low net of C class went to Mary Brown of Summer Heights with a 71, while Alice McNairn of Morrisburg was second with a 72, and Judy Taylor of Upper Canada was third with a 73.

Morrisburg's Linda Barclay fired a 115, while Sharon Breyer carded a 119 and Chris Disheau shot a 126.

Morrisburg's Kathy Coons fired a 113 for the low gross honors of D flight, and L. Patchelle of Lombard Glen was the low net winner with a 74.

Second low gross went to Marg Madden of Bearbrook with a 118, and L. MacLellan of Morrisburg took third with a 122.

The low net winner of D class was L. Patchelle of Lombard Glen with a 74, while Eileen Lowe of Smiths Falls was second with a 78.

L. Desjardins took third with an 83.

Other Morrisburg players in D flight were Evelyn Wharry who fired a 123 to take fifth low gross, and Helen Fraser with a 125 for sixth low gross.

Lillian Noon shot a 126 as did Darlene Marcellus, and Hannah McAuley fired a 134.

Pauline Brewster carded a 135.



Lady's Open Winners

Two lucky ladies took top honors in the Lady's Open Tournament held last Wednesday at the Morrisburg Golf Club. The low gross winner was Joan Billiard while low net went to Jean Weber. Congratulations to both ladies on a fine day of golf.

Among the Cedars

WILLIAMSBURG—Lea Anne Munro led the ladies of A flight last Wednesday durine Ladies' night here, as she fired a 42 to take the low gross honors of the flight.

In B class, Shirley Carruthers took the low gross award with a 49, and Edythe Cameron took second with a 53.

The low net went to Cathy Fawcette with a 34 and Marion Fader was second with a 36.

Heather Vanasse was the low gross winner of G class with a 54, while Cathy Little was the low net winner with a 36.5.

In D class, Cheryl Riches was the low gross winner with a 52, and Lorie Fawcette was three strokes behind her with a 55.

The low net went to Gail Parker, and Sue Alexander was second.

The long drive on No. 8 went to Lori Cook of B class.

Men's night

At men's night last Thursday, Dean McIntosh was the low gross winner for A flight with a 37 on backholes. Second place went to Bruce Whitteker. Larry harper was the low net winner with a 32, and Dave Bird was second with a 35.5 on backholes.

B class low gross went to neville Vincent with a 35 for first place honors, and Hans Hutten with a 41 (BH) was second. The low net of B flight went to Pete Brown with a 29.5 and Bobby Vanasse was second with a 32.5 (BH).

Kevin Gallacher fired a 43 for the low gross honors of C class, and Pete Vankessel Sr. was twwo strokes off the pace for second place. The low net went to Fred Lobb with a 32.5, and Keith Johnson was second with a 34.

In D class, Terry Auger fired a 52 for the low gross award, and Joe Cass was second with a 56 on backholes. The low net winner was Gus Dickson with a 33, and Earl Johnson was second with a 38.

The long drive on No. 16 was fired by Marty Little, while Neville Vincent was the closest to the pin on No. 11.

Juniors' night

On August 10, the low gross junior winner for the golfers aged 14-18 was Derek Roles and heather Blaine was the low net winner.

For the boys aged 10-13, Gianni Macorig was the low gross winner. The closest to the pin on No. 2 was Murray Link and Paul Brown was closest to the pin on No. 5.

Mike Ryan was the low gross winner for the beginners.

Coming Events

Juvenile Diabetes mixed two ball..... August 22
Call Cedar Glen at 535-2323 to register
Mixed Two Ball.....August 23
Cedar Glen Men's Open..... September 7
Entry fee $45, call club house to register

Lady rider dominates at Cutting Horse Classic

LAURIE DAY
Leader staff

IROQUOIS—Participation was down slightly for the second consecutive year at the Ontario/Quebec International Cutting Horse Classic held at Siebenfeld Quarter Horse Farm just north of Iroquois.

"We had 62 entries Saturday," said Fred Guse, owner of the farm. "Sunday we only had 57 entries, so that's down from 127 for both days last year."

This year, four classes were awarded cash prizes as well as trophies for their "cutting" finesse in the ring.

The cutting horse and rider are judged on a combined ability to separate a cow from a herd, the whole time, the rider must be in complete control of the horse but show no signs of reining.

Marks range between 60 and 80 points and penalties are given for losing the cow, or back-fencing, as well as reining.

Points are made for trapping the animal in the centre of the ring, and by making hard stops, as well as being in a working position at all times.

It is important that the cattle remain fresh at all times, therefore, two herds are supplied by Ken Ficko of Kemptville.

This in a western sport, but is not associated with rodeo, and there is no physical contact with the cattle and they aren't stressed, said Guse.

The cutting horse is similar to a border collie herding sheep. The horse is distinguished by its ability to outthink and out-guess the cow it is working.

A stock horse could do the work, but most of the cutting horses are quarter horses.

Some are born with "cow sense" and show natural ability to cut a herd, however, it takes approximately two to three years of extensive training to develop its peak capacity.

This year, Sue McGregor of Brantford Ontario picked up the hardware and cash prizes in both the Open class and the Non Pro class.

She was riding a mount called Smart Lil Gal.

Her win in the Non Pro category, however, was a tie with fellow rider Barry Shane on West Solis of Montreal.

In the $3,000 Novice Horse class, Fox Chena Bar, owned by Cliff Thacker of Montreal and ridden by Brian Kelly claimed the top prize.

The $2,000 Novice Rider winner was Karen Yakabuski of Montreal on O.K. Jose.

Local rider, Trevor Arthurs of Crysler did well in the weekend tournament, according to Guse. He was entered in both the Novice Rider and the $5,000 Novice Horse categories.

Last year, Arthurs won the Novice Rider class.

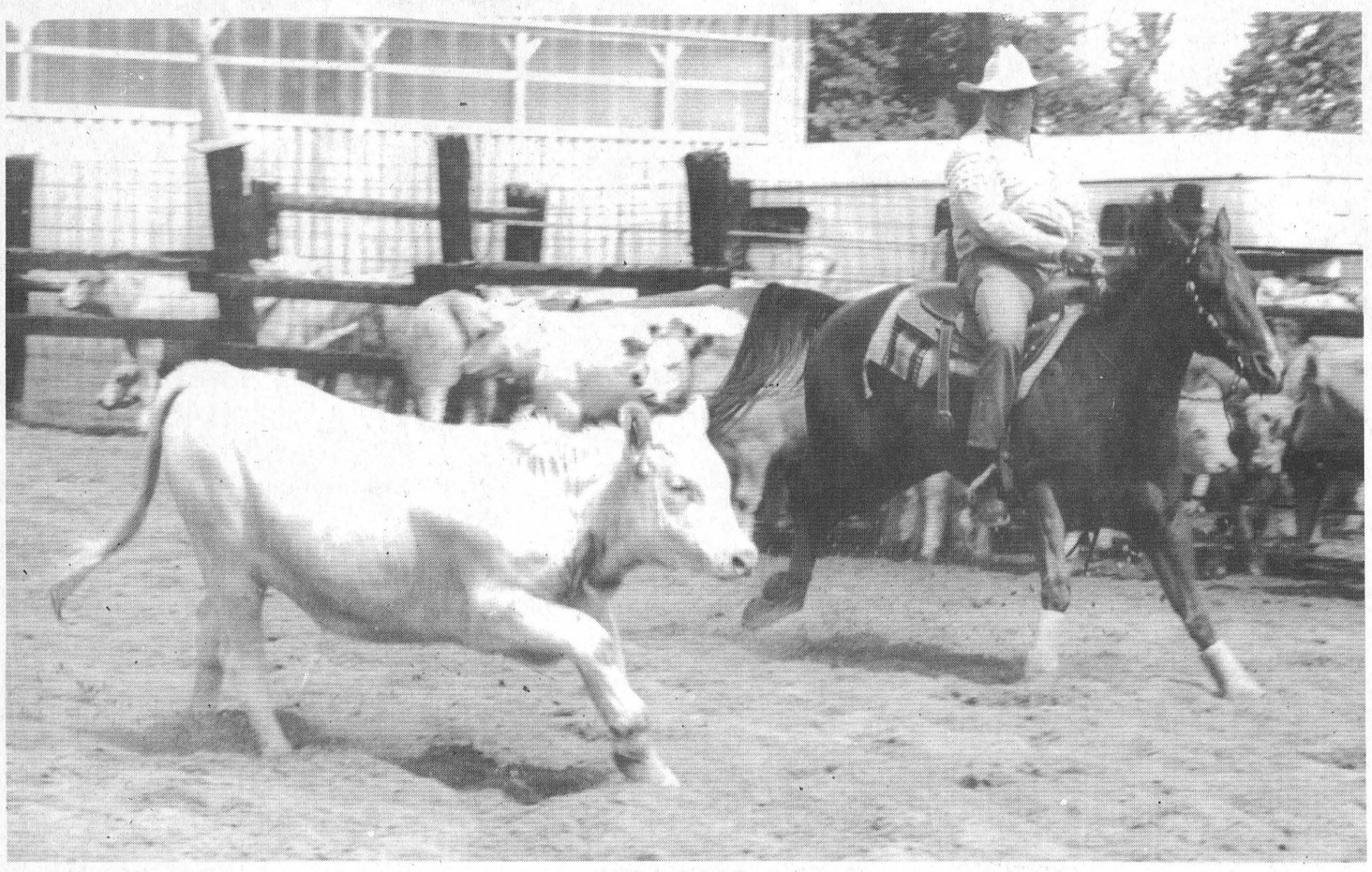

Ride 'em cowboy
Entries in this year's Cutting Horse Classic were down slightly from last year, but the competition was just a fierce. The two-day event wrapped up Sunday with trophies awarded for four of the categories. Owner of the Siebenfeld QuarterHorse Farm north of Iroquois, Fred Guse, stated that it was a great weekend regardless of the participation.
Day photo

Pistol Pete takes second modified

CORNWALL—"Pistol Pete" (Pierre) Bissonnette was the fastest on the restart draw and pulled away to become the second driver to visit victory lane twice in the modified division this season at the Cornwall Motor Speedway Sunday.

The Cornwall racer also became the first man this summer to pull off a Seaway Valley weekend modified sweep.

Starting eighth on a grid of 22 cars, Bissonnette was sitting third after the third of six cautions in the race.

He roared past jean Larocque of Hawkesbury, on the lap eight restart and eclipsed frontrunner Neil Harvey for the lead on the following lap.

Bissonnette left the field racing for second place the rest of the way and won by almost half a track. Harvey held tough for runnerup honors with Ron Valade, rookie Bill Busby and points leader Laurent Ladouceur rounding out the top five finishers.

Ladouceur's placing, coupled with Rick Wilson's failure to finish the feature, gives him a 21-point lead over his rival in the track standings.

Wilson, who entered the evening's program trailing Ladouceur by a dozen points, now finds himself in a second place tie with Doug Carlyle.

Carlyle collected sixth place money in the feature and an additional $800 for winning the crowd pleasing "Canadian Tire Six Star Shootout".

It involved the top six drivers in the modified standings running a special eight-lap event with Carlyle holding off hard-charging Wilson by a mere six feet for the checkers.

Heat wins were recorded in the modified division by Harvey, Larocque and Pierre Dagenais.

In the supporting classes, Stephane Lafrance of Brockville hit the finish line first ahead of Mario Lajoie of Upton, Quebec and Paul Moreland of Jouceville to capture the 15-lap Sportsman division feature for a second consecutive week.

Mario St. Peirre edged Gilles Mongeon to win the semi-pro feature and Dennis Sauve claimed a win in the amateur class.

Racing resumes Sunday with a show that includes an appearance by Benny Boom Boom Koske of Palm Bay, florida.

The 19th Hole

MORRISBURG—Ricki Cottrill stroked a 47 here during Ladies night to take the low gross for the ladies of A and B flights Wednesday. The low net of A and B classes went to Donna Dillabough with as 34.

C class honors went to Terri Martell with a 56 while Debbie Strader carded a 37.5 for the low net of the class.

Laurie Dillabough was the low gross winner of D flight with a 58, while Lillian Noon was the low net winner with a 39.

The closest to the pin on No. 2 was Pat McKeown and Carolyn Gale of D class had the longest drive on No. 3.

Men's night

Jack Newsom fired a 37 here Thursday to take the low gross honors of B flight during Men's night.

The C class award went to Bob Boivin with a 43, while Brian Dyck took the A flight honors with his 33.

The low net prizes were claimed by Lee Beaupre of B class with a 31.5, Charlie Eamon of C class with a 31 and Blake Barry of A class with a 31.5.

Charlie Davidson was the non handicap winner.

Skins winner of A flight was Tony Cummins, while in B flight, the winners were Lee Beaupre, Mike Laurin, John Summers, Gary Jarvis and Sam Laurin. C flight skins winners were Gary Hess, Tony Antoine and Charlie Eamon.

Myron Van Allen's Break-A-Way Burgers and Fries was the sponsor for men's night.

Coming events

Club Championship.....August 23
Senior Ladies Club Championship.....August 25
Men's Open.....August 29
Club Championship, second round.....August 30


Well, Darling
I got rid of the annoying drip problem by the front entrance. Rainstream is going to install their 5" Seamless Aluminum
EAVESTROUGHING
It eliminates painting, rusting and leaking
37 7th St. West, Cornwall 932-0817 or 1-800-668-5083

Notman MOTOR SALES LTD.
JOHN C. (JACK) NOTMAN
Highway #2 West
Morrisburg, Ont.
K0C 1X0
(613) 543-4416
"Any Make, Any Model, Any Year"

RON M. JASON, P. Eng., O.L.S., C.L.S. KENNETH J. KETCHUM, O.L.S.
Ron M. Jason Surveying Ltd.
ONTARIO AND CANADA LAND SURVEYORS
Suite 205, 197 Water Street West
Moran-Hooker Trade Centre
Prescott, Ontario K0E 1T0
Phone: (613) 925-0575
1-800-561-1905
Fax: (613) 925-0582
Consulting Offices at:
43 King St. W., Brockville
498-0485
2 Kenyon St., Alexandria
525-2309

IREBALL AUTOMATICS INC.
AUTOMATIC & STANDARD TRANSMISSION REPAIRS
Specializing in Computerized Transmissions with Over Drive and Front Wheel Drive
R.R. 3 WILLIAMSBURG, ONT., K0C 2H0 TEL: 535-2112


THE INTELLIGENT ALTERNATIVE
Specialists in health related Diploma Programs
• DENTAL CHAIRSIDE ASSISTANT
• MEDICAL LABORATORY ASSISTANT
• MEDICAL DENTAL RECEPTIONIST
• E.C.G. TECHNICIAN
• HEALTH CARE AID
Day & Evening Courses
CAREER CANADA COLLEGE
523-8355 or 1-800-565-6574
2315 RIVERSIDE DRIVE, OTTAWA
Hamilton OTTAWA Toronto

CHARLES E. DROPPO
GENERAL CONTRACTOR
RESTORATIONS
RENOVATIONS
PLUMBING
CONCRETE WORK
"Over 30 Years Experience"
R.R. #1 MORRISBURG
ONTARIO K0C 1X0
543-3533

Quilter's Garden South Mountain
FALL SALE 20% OFF
For The Month Of SEPTEMBER
Over 800 - 100% COTTON FABRICS
* Embroidery Floss
* Silk Ribbon Embroidery
* Brazilian Embroidery
* Cross Stitch
* Smocking
FULL RANGE OF CLASSES
HOURS:TUES.- SAT.10 am - 3pm
Proprietor - Gail Brooks 989-2786

Need a change?
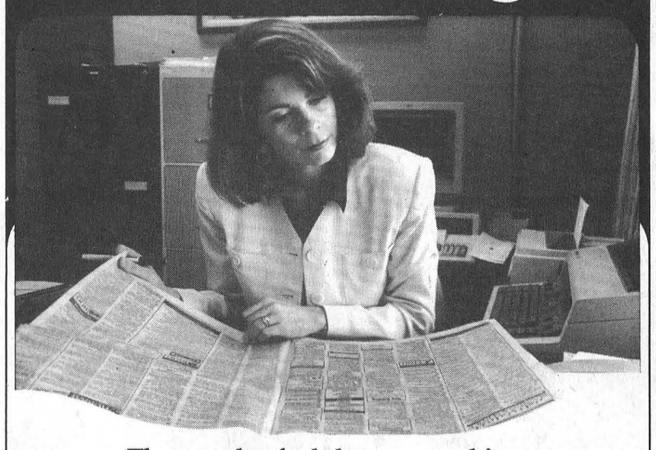
Thousands of adults are searching
- for a new job
- for advancement
- for a better paying job
- for a career change
- for more satisfying work
A part-time course at St. Lawrence College will help! Every time you learn a new skill you are preparing for the next job opportunity that comes along.
Registration for part-time courses starts
Saturday, August 22, 10:30 am - 3:30 pm
Monday, Tuesday, and Wednesday, 10 am - 8 pm
Thursday and Friday, 10 am - 4 pm
To register by phone, call 937-1502
For program information, call 937-1520
Make the change
ST. LAWRENCE COLLEGE SAINT-LAURENT 25

SHRINE CIRCUS
UNDER THE BIG TOP
Where Canadians Go When They Absolutely, Positively No-Doubt-About-It, Want to Have Fun!
BROOKDALE MALL CORNWALL
Tuesday, August 25
12:00 noon, 4:00 p.m. & 7:30 p.m.
Adults $12.00, Children & Seniors $10.00 (G.S.T. included)
Mardi 25 Août
12 heures, 16 heures et 19 heures 30
Adultes $12.00, Enfant et âge d'or $10.00 (TPS comprise)
Tickets available at / Billets disponibles dans tous les kiosques:
BROOKDALE MALL INFORMATION CENTRE
All New Acts From. . .England, Switzerland & America. See Exotic Wild Animals, Daring High Wire Artistry,Comedy, Clowns, Thrills & Chills, & Much. . .Much. . More!!
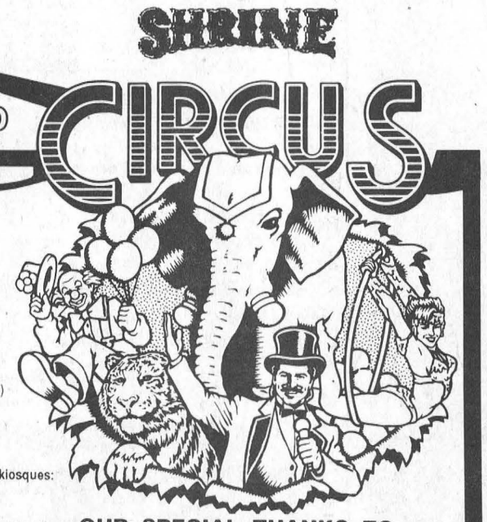
OUR SPECIAL THANKS TO:
Zellers WONDER SCHNEIDERS PEPSI FREIGHTLINER TRUCKS



Winners from the "A" side

The Riverside Family Ball Tournament was held on the weekend with 16 teams participating. Pictured above are the Van Moorsel Family who took the "A" championship defeating the Markells Family.



Winners from the "B" side

On the flip side of the tournament was the Hummells who won the "B" championship. The teams played throughout the weekend beginning on Friday night and ending on Sunday afternoon. Barbecues and fun were on the agenda and judging from the reaction of the people who participated each was accomplished.

McMillan photos

Thorps take C cup with 16-1 upset

RIVERSIDE HTS—Doug Thorp led his mixed slow pitch team to a C division championship here over the weekend in the annual family tournament.

Thorp claimed a 16-1 upset over Lloyd Prieur's team after defeating both Jean DeJong's, 9-2 and Jeff Welsh's, 14-7.

Thorp's only loss was over the Markells by a score of 5-1.

This year 16 teams took part n the slow pitch action, and for the B side of the C division, the winners were the McCooeye's who beat out the Wereley's by a score of 8-3.

Other wins for the McCooeye's throughout the weekend were over the Obornes 7-7 and over the Barkleys, 8-0.

Their loss came against the Van Moorsels, 3-0.

The B winner was Bert Hummells team after a 6-5 shading over Chuck Barkley's squad.

Hummell's claimed wins in the tournament over the Northfield No Stars, 11-5, Jean DeJong's, 8-3 and over the Wereley's, 4-2.

And for the A division, it was the VanMoorsels over the Markells 6-3.

Only three runs were scored on the VanMoorsels in tournament action, and in the team's other four games, each was a shutout.

They won against the Harpers 7-0, and against the Prieurs 9-0 as well as a 3-0 upset over the McCooeyes.

Friday night results

Chris Harper 5, Cecil Lewis 0; Bradford 2, Osborne 1; Chris Harper 17, Bradford 5; Cecil Lewis 11, Osborne 10.

Saturday results

Markell 5, Northfield 0; Doug Thorp 14, Jeff Welsh 7; Hart 1, Wereley 0; Hummell 8, DeJong 3; Pruier 4, Chuck Barkley; VanMoorsel 3, Nelson McCooeye 0; Markell 5, Thorp 1; Northfield 6, Welsh 5; Hart 15, DeJong 0; Hummell 4, Wereley 2; VanMoorsel 9, Prieur 0; Barkley 8, McCooeye 0; Hummell 11, Northfield 5; Markell 4, Hart 3.

Sunday's results

Barkley 11, Lewis 9; VanMoorsel 7, Harper 0; Thorp 9, DeJong 2; Wereley 9, Welsh 7; McCooeyes 7, Osborne 6; Prieur 8, Bradford 5.



Surprise Birthday Party

The family of Ethel Gillard is having an open **SURPRISE** birthday party in honour of her 80th birthday, Saturday, August 22nd, at Ault Island at the home of Robert (Rowdy) Gillard from 1-5 p.m. Best wishes only please.

DeJong, Pemberton lead Flyers to top

RIVERSIDE HTS.—The Froatburn Flyers trounced the Big Blue squad in Riverside Heights mixed slow pitch action last Tuesday, with thanks to a three-run outburst from both Donald DeJong and Barrie Pemberton.

Both players singled twice and doubled to score throughout seven innings.

Roger Markell tripled and singled and scored twice, and Brad Gallinger crossed the plate on two occasions and helped the ofence with three singles and a triple.

Verlin Gallinger scored twice for the Flyers, and single runs came from Amy Reddick, Alice Pemberton, Jane Stewart and Eric Sypes.

Big Blue's runs were collected by Tom Beaston who scored three times, Jeff Fowler with two runs, and Donna Vandoodewaard, Sean Baker, Celine Richer and Tom Shearer who scored one apiece.

The Diamond Rebels used a big first inning to rally to a 9-4 decision over the Bradfords.

Andy Schneckenberger tripled to start the rally, while Andy Graham, Doris Hart, Eric Pietersma, Diane Johnson each singled behind him.

A home run from Adam Tyo gave the Rebels six-run inning.

Chris Casselman replied for the Bradfords with a home run of his own, and Scott Strader scored from a single.

The Rebels went on to claim another three runs.

David Wells singled and scored in the second, Eric Pietersma homered n the fourth and Andy Graham tripled in the sixth.

Scott Strader doubled for the Bradfords in the fourth inning and Carl Bradford doubled in the sixth and scored the team's final run.

Doug Osborne cracked a two-run home run for the Osbornes in the final inning to tie the No Stars 5-5.

Karen Thomson was on base in the final frame to help out in the winning effort.

Other runs from the Osbornes were scored by Telly Thomson, Doug Osborne and Elaine Sanger.

The No Stars got their runs from Danny Bilmer in the second, Scott Bush, Ben Guitard and MauriAnne Hart in the third and Al Loynachan in the fifth.

UPPER CANADA FARMERS' MARKET



EVERY SATURDAY MORNING UNTIL OCTOBER AT

UPPER CANADA PLAYHOUSE

Hwy. #2 across from the Water Tower

MORRISBURG, ONTARIO

FOR INFORMATION

613-537-8537



Ontario, there's no taste like home. FOODLAND ONTARIO

Searching For The Perfect Last Minute Gift? Send Flowers!

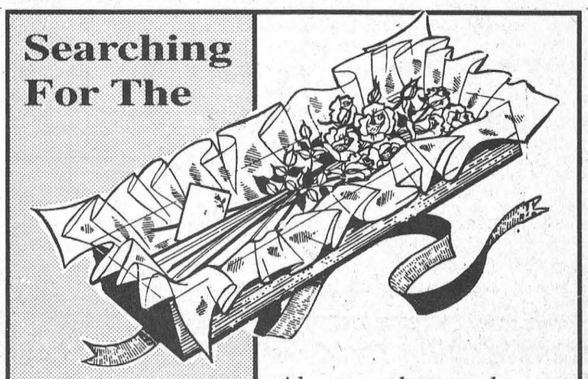

Always welcome, always appreciated, a lovely bouquet or special holiday arrangement is the ideal way to please family, friends and business associates.

For delivery here in town or most anywhere in the world, call us today

THE VILLAGE GREEN

MORRISBURG VILLAGE PLAZA 543-2566

ROBERT JORDAN CONSTRUCTION



- Custom Homes
- Renovations & Home Improvements
- Ontario New Home Warranty Program
- Accepted by Ontario Hydro Enermark Program

MORRISBURG, ONT. Tel: 543-3563

"QUALITY HOME BUILDERS"

AUTHORIZED DEALER FOR LAURYSEN KITCHENS LTD.

CUSTOM KITCHENS

Exclusive & Unique • European & Traditional Functionally Designed for Your Work Area

Visit Our Display At Seaway Dry Cleaners

UPPER CANADA CUSTOM HOMES INC.

MORRISBURG 543-3491

YOUR NEW PURINA DEALER IN DUNDAS COUNTY

FRED'S FARM SUPPLIES

a division of Fred Zandbergen Farms Inc.

FALL DAIRY BOOKINGS AVAILABLE

SPECIAL:

RALSTON COUNTRY ROADS COUNTRY BLEND DOG FOOD MAINTENANCE DIET

	20 Kg	8 Kg
SPECIAL	$22.00	$10.65
REG.	$26.61	$12.65

LOCAL (613) 652-2069

LONG DISTANCE 1-800-361-3305

R.R. #2 BRINSTON, ONTARIO

2 KM WEST OF DIXON'S CORNERS

The Canada West Lounge & Restaurant

LOCATED AT UPPER CANADA GOLF COURSE

Sunday, Aug. 16th

Buffet

11:30 a.m. to 7 p.m.

Featuring:

Baked Ham

Lasagna

Breaded Fillet of Sole

Tartar Sauce

Green Peas

Scalloped Potatoes

Assorted Salads & Desserts

10.95 Per Person + Taxes

5.95 Children 10 & under

GOLF & DINE 19.99 TAX INCL. MONDAYS AFTER 2 P.M. FOR GOLF RESERVATIONS 543-2003

Parks of the St. Lawrence

THE ST. LAWRENCE PARKS COMMISSION AN AGENCY OF THE ONTARIO MINISTRY OF TOURISM AND RECREATION

FULLY LICENSED EXTENSIVE WINE LIST

DOMCO FOOD SERVICES LTD.

Reservations – 543-2914

JANITORIAL SERVICES

ALL TYPES OF CLEANING IN HOME & OFFICE





RUGS • UPHOLSTERY

PAINTING • FLOOR STRIPPING

WAXING • WATER REMOVAL

COMMERCIAL & RESIDENTIAL

543-2420 543-2266

Recycling dog from Newfoundland wins Purina contest

TORONTO—Canadian athletes aren't the only ones winning medals these days.

One lucky canine is taking home the gold and $10,000 to St. John's, Newfoundland, as the winner in the 1992 "Search for Great Canadian Dogs" contest.

Sancha, a seven-year-old Samoyed breed, earned top marks to outscore more than 2.100 dogs in the nationwide search sponsored by Ralston Purina.

The four-month long contest invited dog owners nationwide to submit a color photo and essay entitled "Why I love my Dog."

Sancha's owner, Heather Reese, wrote eloquently of her dog, "I love our dog because he has enriched our lives by helping us to enjoy the simple pleasures of life. Because of Sancha, our children are aware that a delicate balance exists between man and nature and that we are ultimately responsible for preserving and protecting animals and the environment."

Sancha has also taught his family about recycling. Rees's winning entry included this anecdote: "We combed and collected Sancha's dog hair which was then knit into sweaters for our sons. This unique experience was a valuable lesson that our children will always remember each time they wear their special gift from Sancha."

Selecting one Great Canadian Dog was a difficult task for the judges. "There were a number of outstanding entries, but Sancha's entry best expressed the reciprocal relationship between dog and owner. The love expressed by Sancha's owner was returned to the Rees family by Sancha's companionship and example," said David Connor, product manager for Purina Dog Chow.

In addition to $10,000 and the Great Canadian Dog title and medal, Sancha's grand prize package includes a trip to Toronto for a professional photography session.

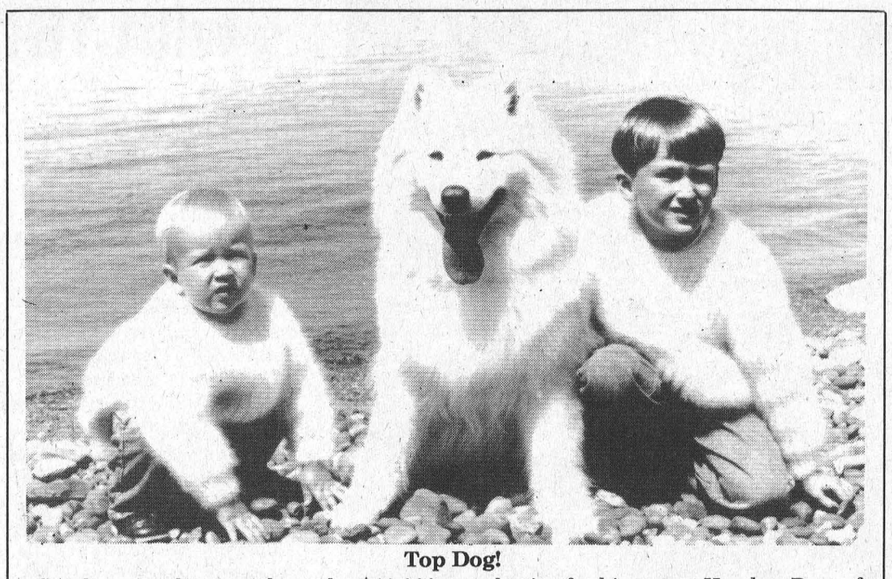

Top Dog!

Sancha earned top marks and a $10,000 grand prize for his owner Heather Rees of St. John's Newfoundland in the 1992 Ralston Purina Search for Great Canadian Dogs contest. Sancha is pictured with the Rees' sons, who are wearing sweaters knit from his recycled dog hair. **Courtesy photo**

His face will soon become well-known to Canadians nationwide as he appears on the Purina Dog Chow packaging.

The competition drew such diverse entries as a needlepoint rendering, a poster-sized finger painting from a child, poems, paw-signed entries from the dogs themselves, and canines dressed up as ski patrol, firemen and surfers.

Five regional semi-finalists were each awarded a runner-up prize of $1,000.

The semi-finalists are: Ferguson, owned by R. Bruce Warburton of West Vancouver, B.C.; Cleo, owned by Susan McColm of Innisfail, Alberta; Seamus, owned by Christine Drever of Saskatoon, Saskatchewan; Finnigan, owned by Shayna Stock of Sarnia, Ontario; and Kayla, owned by Marilyn and Rick Moffit of Pointe Claire, Quebec.

Other contest prizes included 25 random-draw awards of 35 mm cameras and 100 random-drawn awards of 8 kg bags of Purina Dog Chow.

This is the second time Purina has sponsored the "Search for Great Canadian Dogs" contest.

The winner of the first contest in 1987, Aba, a rare Akbash dog, resides peacefully in Cape Breton, Nova Scotia, where she continues to watch over a flock of more than 80 sheep.

Purina Dog Chow is Canada's top selling dry dog food. Ralston Purina is committed to nutritional excellence and is the recognized leader for research and development in the industry.

More than 65 years of nutritional research knowledge goes into each bag of Purina Dog Chow.

The Search for Great Canadian Dogs contest is an extension of Ralston Purina's committment to research, development and public education in the support of superior quality pet foods.

JOHN A.
ALLISON
REAL ESTATE BROKER
Morrisburg Village Plaza 543-3717



MIDDLE STREET., CARDINAL – Well maintained 3 bedroom home, good lot, central location. Detached garage. Main floor laundry. Glassed in front porch. Asking $72,500. (5459) mls

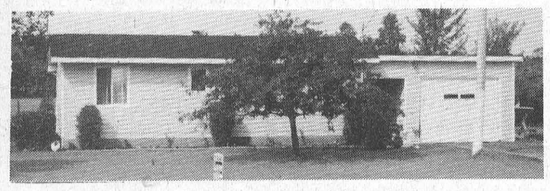

CHURCH RD., RIVERSIDE HEIGHTS – Completely remodelled and renovated one bedroom mobile, on excellent lot. Detached garage; outbuildings. Some appliances included. Asking $38,000. (5455)

KYLE DRIVE, MORRISBURG – Older 1½ storey brick and 4 bedroom home, on large lot, conveniently located close to shopping, park, golf, etc. Spacious home, ideal for a growing family. Asking $85,000. (5461)

FLAGG INLET – Choice residential building lot, just off Highway 2 between Morrisburg and Iroquois. Water access to the St. Lawrence via Flagg Creek. Sheltered individual boat docking facilities included. Asking $15,900. (5460)

HILL'S MOBILE VILLAGE – Well maintained two bedroom mobile home, nicely decorated. Attached storage plus garden shed. Nice deck. Asking $31,500. (5445)

APPROXIMATELY 100 ACRES of good farmland, with frontage on Highway 31, just north of Morrisburg. Part of parcel zoned Hamlet, with a good section zoned Highway Commercial. Full details at listing office. (5454)

Sales Representatives

John A. Allison .. 657-3285 Peter Van Veen 543-2097
Dale Beckstead 652-4396 Carol Richer 543-3556

THOM REALTY LIMITED REALTOR
Morrisburg Village Plaza 543-3598



PICTURE PERFECT – Three plus two bedroom raised bungalow on large lot, 625' frontage by 220', zoned Highway Commercial, large eat-in kitchen, family room with built-in bar, four car garage plus two storage sheds and above-ground pool. ASKING $200,000.00



LAKESHORE DRIVE - COUNTRY SETTING Three bedroom bungalow with some view of St. Lawrence River, living room and dining room with hardwood floors and closed in front porch. Good Potential. Asking $89,000.00

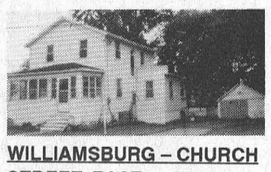

WILLIAMSBURG – CHURCH STREET EAST – Well kept four bedroom home with living room, dining room, large eat-in kitchen, covered rear verandah and enclosed front porch. Large lot 81' x 337'. ASKING $85,000.00

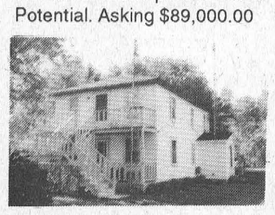

HAINESVILLE – BE YOUR OWN LANDLORD – Rental or single family home. Main floor with eat-in kitchen, dining room, living room and one bedroom. Upstairs with eat-in kitchen, living room and two bedrooms. ASKING $59,900.00

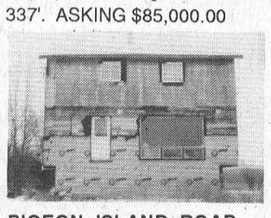

PIGEON ISLAND ROAD – TALENTED HANDYMAN needed for this two storey four bedroom home with large kitchen and living room, older barn and storage shed. Situate on 122 acreage, some land cleared, remaining mixed bush. ASKING $49,500.00

Karen W. Gorrell – Broker/Owner – **Res: 543-3195**
Gordon W. Thom – Associate Broker – **Res: 543-2585**
John H. Miller – Sales Representative – **Res: 543-3195**
Charles (Chuck) Barkley – Sales Representative – **Res: 448-3660**
Jacques E. Asselin – Sales Representative – **Res: 652-2246**

gloria FOOT REAL ESTATE BROKER

NEW LISTING - Ten acre hobby farm including neat mobile on block foundation. Main barn equipped to handle horses, cattle and fowl. Other outbuildings and green-house 20 x 16). Good market garden location. Asking $75,000.

IROQUOIS - Three year old raised bungalow in Elizabeth Heights. Three bedrooms, 200 amp service, preserved wood foundation. Basement is insulated and drywalled - ready for finishing. A good buy at $96,900.

MORRISBURG - Three bedroom bungalow with Hanover kitchen leading to attractive rear yard and pool. Carpeted family room includes bar, frig and wood stove. Convenient location for schools and park. Listed at $108,000.

ATTRACTIVE OLDER HOME ON HIGH STREET - Four bedrooms, large kitchen, adjoining living and dining rooms. Verandahs on three sides. Lot 60' x 136. $79,500.

Residential Building Lot with (Approx.) **79' Fronting on the St. Lawrence** plus 100' x 243' (approx). This is an irregularly shaped lot suitable for a custom built home. Asking $109,000.

EAST END PROMENADE, MORRISBURG, 543-3398
Sales Representatives
Gloria Foot 543-3364 Wray Foot 543-3364
Art Carkner 543-3300 Ken Kirkby 652-4687

Century 21 McIntosh & Proulx
504 MAIN ST. WINCHESTER 774-3990
Ottawa direct line 821-3972
REAL ESTATE LIMITED member broker
MLS MULTIPLE LISTING SERVICE



$124,900. Lightning Street – 3 bedroom all brick house. Quality throughout. Large rear deck and finished family room. Your quiet country home. **Dick Gaiser, 543-3589**



$84,900 3 bedroom charmer You'll enjoy the large front deck and lawn. Over sized garage. Close to all in Glenn Becker. **Dick Gaiser, 543-3589**



$98,500. Morrisburg Century Brick - Large lot on quiet street. Presently 1 4-bedroom and 2 1-bedroom apartments. Live in one, rent the rest. **Dick Gaiser, 543-3589**

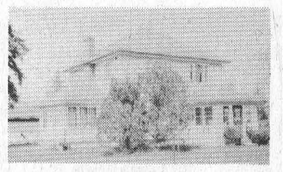

$134,500 Lakeshore Drive Classic older 4 bedroom on oversized lot. Hardwood floors, fire place, sun room. Spacious entry gives home character. **Dick Gaiser, 543-3589**

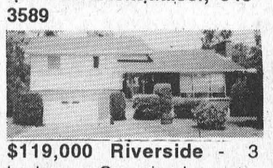

$119,000 Riverside - 3 bedroom. Oversized country lot is well kept. Fireplace, some hardwood floors. Great family home. **Dick Gaiser, 543-3589**



$149,900 - Morrisburg - Must be seen. 4 bedrooms, 3 baths, family room with fireplace. 2300 sq. ft. of one floor living. Perfect for arthritic or wheelchair situation. **Dick Gaiser, 543-3589**

RUBBER STAMPS
543-2987

WANTED
ARTIST OR GRAPHIC DESIGNER
TO PAINT WALL MURAL
PLEASE CONTACT CINDY FROATS
AT 543-3568 OR 543-2504
MORRISBURG
·S·P·I·R·I·T·
VOLUNTEERS

REFORM PARTY OF CANADA
STORMONT-DUNDAS RIDING ASSOCIATION
NOTICE OF NOMINATION MEETING
Sunday, September 20th, 1992
starting at 2 p.m.
Location
MURPHY'S INN
907 Second Street West
CORNWALL
A vote will be held to elect a Candidate to contest the next federal election in this riding.
The general public is invited.
All Reform Party members are encouraged to attend.
RICHARD MITCHELL
President

D's
PROPRIETOR: DENNIS CARKNER
COLLISION CENTER
FREE PICK-UP & DELIVERY
Unibody Repair Equipment • European Paint Finish
Bus: (613) 774-2733
Res: (613) 448-2688
P.O. BOX 948, DAWLEY DRIVE
Just off Hwy. 31/43 By-Pass
WINCHESTER, ONT. K0C 2K0

TOWNSHIP OF OSNABRUCK
PUBLIC NOTICE
The second regular Meeting of Council has been rescheduled for August 31, 1992, at 7:00 P.M.
All are welcome!
Bonnie Dingwall, AMCT, CMM
Clerk
Township of Osnabruck

BEACHES PUB
HWY. 2, LONG SAULT TEL: 534-2363
FRIDAY & SATURDAY
AUGUST 21 & 22
9 P.M. – 1 A.M.
TED GAUTHIER HERE FOR ONE WEEKEND ONLY FROM BEAUMONT, TEXAS
DON'T MISS HIS SHOW

HEARING AID CLINIC
MORRISBURG CIVIC CENTRE
FIFTH STREET WEST
NEXT CLINIC
WEDNESDAY, AUGUST 26, 1992
10:00 A.M. – 1:00 P.M.
OTTAWA 1-800-267-1571
ROBILLARD HEARING AID CENTRES
151 HOLLAND AVENUE
OTTAWA
AUTHORIZED A.D.P. (O.H.I.P.) VENDOR – DISPENSER
Authorized Blue Cross Vendor
Member of the Association of Hearing Instrument Practitioners of Ontario

CANADIAN TIRE
CORRECTION
"CATCH THE SAVINGS"
We wish to draw your attention to an error in our current "Catch The Savings" Flyer.
On Page 8, #39-9014-4, 12V Polisher - Quantities are limited and no Rainchecks will be issued.
WE SINCERELY REGRET ANY INCONVENIENCE WE MAY HAVE CAUSED YOU.
W.P. HENOPHY LTD.
CANADIAN TIRE ASSOCIATE STORE
WILLIAMSBURG 535-2845

GUY FUELS LTD.
Distributors of Petroleum Products
Heating & Cooling • Sales & Installation
2% Cash Discounts • Budget Plans
Parts Plans • 24 Hr. Burner Service
Save $$$$ on your Hydro Bill!
Switch to SAFE, CLEAN, OIL HEAT
Call now for your new HIGH EFFICIENT
OIL FURNACE
Ask for Wayne or Chris
774-2655 WINCHESTER
543-4397 MORRISBURG

CLASSIFIED ADS

• FOR SALE • COMING EVENTS • FOR RENT • YARD SALES • WANTED TO BUY • IN MEMORIAM • NOTICE • CARD OF THANKS • WORK WANTED • HELP WANTED • FOR SALE • COMING EVENTS • FOR RENT • YARD SALES • WANTED TO BUY • IN MEMORIAM • NOTICE • CARD OF THANKS • WORK WANTED • HELP WANTED • FOR SALE • COMING EVENTS • FOR RENT • YARD SALES • WANTED TO BUY • IN MEMORIAM •

CHEV-OLDS
UPPER CANADA MOTOR SALES
MORRISBURG

92 Delta LS, 4 dr., (3 to choose) white, lt. maroon & dk. maroon, loaded, from 5,000 to 13,000 kms
92 Delta Royale, 4 dr., lt. blue, V6, fully equipped, 5,300 kms
92 Lumina Euro, 2 dr., silver, V6, auto., buckets, fully equipped, 15,000 kms
92 Lumina, 4 dr., white, V6, auto., p.w., p.d.l., air, cassette, 19,000 kms
92 Ciera 'S', 4 dr., (3 to choose) lt. blue, white & silver, V6, auto., air, p.w., p.d.l., cruise & cassette, 14,000 to 17,000 kms
92 Corsica, 4 dr., maroon, V6, auto., air, cassette, 14,700 kms
92 Lumina Euro, 4 dr., V6, maroon, auto., air, fully equipped, 12,000 kms SOLD
92 Ciera S, 4 dr., lt. blue, V6, auto., air, p.w., p.d.l., tilt & cruise, 17,000 kms
92 Lesabre Custom, 4 dr., white, V6, air, p.w., p.d.l., tilt & cruise, 9,400 kms SOLD
92 Grand Am SE, 4 dr., gray, quad four, auto., air, p.d.l., tilt, cruise, cassette, 13,800 kms
91 Cutlass SL, 4 dr., silver, V6, auto., fully equipped, 28,000 kms
91 Sunbird LE, 2 dr., red, V6, auto., p.s., p.b., cassette, 34,000 kms
91 Corsica LT, 4 dr., sage green, 4 cyl., auto., air, cassette, 28,000 kms
91 Cavalier RS Wagon, maroon, V6, auto., air, tilt, cassette, 44,000 kms
91 Olds Ciera, 4 dr. (2 to choose), lt. blue & maroon, V6, auto., air, p.w., p.d.l., cassette, cruise & more, 23,000 & 29,500 kms
91 Delta 88 Brghm, white, V6, air, fully equip., 71000 kms SOLD
91 Lesabre Limited, grey, V6, air, fully equip., 22,500 kms
91 Corsica, 4 dr., white, auto., air, p.s., V6, p.b., cassette & more, 21,000 kms
91 Grand Am, 4 dr., blue, auto., air, cassette & more, 15,500 kms
91 Lumina, 4 dr., maroon, V6, auto., air, pdl., cassette, 21,000 kms
91 Sprint, (2 to choose) blue & red, 2 dr & 4 dr., auto., radio, from 12,500 to 21,000 kms
91 Cavalier (5 to choose), 2 dr. & 4 dr., white, red, blue, 4 cyl, auto, air, 13,000 to 23,000 kms
91 Sunbird, white, 4 cyl., auto, air, 14,000 kms SOLD
90 Grand Am, 4 dr., blue, auto., air, p.s., p.b., cassette, 44,000 kms
90 Delta 88 Brougham, 4 dr., white, fully equipped, 65,000 kms
90 Firefly, 4 dr., red, auto., r., only 6,300 kms
90 Ciera SL, 4 dr., maroon, V6, auto., fully equipped, 76,000 kms SOLD
90 Cavalier, 2 dr., white, 4 cyl., auto, air, cassette, 63,000 kms SOLD
89 Z24, gray, 5 speed, p.s., p.b., cassette, sunroof, air, 70,000 kms
89 Delta 88 Brougham, 4 dr., gray, V6, auto., fully equipped, 122,000 kms
89 Cavalier, 2 dr., maroon, 4 cyl., 5 speed, p.s., p.b., r., 80,000 kms SOLD
89 Cadillac Deville, 4 dr., maroon, fully equipped, 64,400 kms SOLD
89 Caprice Brougham, 4 dr., V8, air, fully equipped, 62,000 kms
89 Corsica LTZ, 4 dr., med. blue, V6, auto., air, fully equipped, 62,000 kms SOLD
89 Mazda 626 LX, 4 dr., gray, auto., p.w., p.d.l., cruise, cassette, 64,000 kms SOLD
89 Ciera S, 4 dr., gray, V6, auto., air, fully equipped, 84,300 SOLD
89 Ciera SL, 4 dr., maroon, V6, auto., air, fully equip., 42,800 kms SOLD
87 Cutlass Supreme, 4 dr., 2-tone maroon, V6, auto., p.s., p.b., r., 76,000 kms SOLD

— TRUCKS —

92 Blazer LT 4x4, 4 dr., black & gold, V6, auto., leather seats, fully equipped, 12,000 kms SOLD
91 Astro Van, white & silver, 8 pass., V6, auto., air, fully equipped, 29,000 kms
90 Scottsdale Pickup 4x4, red & silver, V8, auto., p.s., p.b., cassette, bed liner, 60,000 kms
90 S10 Pickup Long Box, blue & silver, V6, auto., p.s., p.b., cassette, bed liner & cap, 54,000 kms
89 S Blazer 4x4, 2 dr., blue & white, V6, auto., air, fully equipped, 115,000 kms
89 Safari Van, 2-tone gray, V6, auto., air, p.w., p.d.l., cruise, cassette, 80,000 kms
88 S10 Pickup, long box, gray, V6, auto., p.s., p.b., r., 80,000 kms
88 S Blazer 4x4, 2 dr., 2-tone blue, 4.3L V6, auto., fully equipped, 87,000 kms

CLOSED SATURDAYS FOR JULY & AUGUST

CALL US TODAY
Barry McMillan Darryl McDonell
Jim Notman Kirk McMillan
543-2925 543-3680
OR 933-8892

FOR SALE

FOR SALE—New and used Electrolux vacuum cleaners. Also central vacuum and shampooers. Free delivery of supplies. Also do repairs. Ralph Coulthart, Morrisburg, 543-3156. 25tfc

FOR SALE—Smith Corona electronic typewriter with 10-file memory, correction ribbon, and dictionary. Excellent condition. Great for student. $200. Call Laurie, 652-4080. 30tfc

FOR SALE—1984 Kawasaki GPZ 550 cc. Call 652-1426 or leave message. 32tfc

LOG CABIN ANTIQUES
For all your dishes, gifts, refinished furniture (we also refinish your furniture) drop in at Log Cabin Antiques, Hwy 2, east of Brockville. Phone 348-3753. 32-41p

FOR SALE-1981 Ford Mustang, 2-door coupe, new sun roof, $400. Phone 543-4458, please leave message. 33-34p

FOR SALE—1979 Pontiac Parisienne, 2-door, new rad, exhaust, brakes, battery, tires. Excellent running condition. $700. Phone 543-3760. 34p

FOR SALE—20 acres of standing straw. Phone 652-4139. 34p

FOR SALE—Sofa bed and matching swivel rocker. Both in excellent condition. Asking price $300. Phone 543-3647 anytime. 34p

KELLY'S K-9 GROOMING
Save 30 per cent on Cocker Spaniels for the month of August. Phone 448-1788, Laura Kelly. 34-35p

FOR SALE—Queen size mattress and box spring. One year old. Phone 543-3153. 34-35p

ELECTROLUX SALES & SERVICE
Central vac systems, commercial vacuums. We take trade-ins and do repairs on all kinds of vacuums. Professional installation. Mitch Cassell, 543-2140, 48 Kyle Drive, Morrisburg. Display at McHaffie's Flea Market. 34tfc

FOR SALE—6000 BTU air conditioner. Brand new. Best offer. Phone 543-2140. 34-35c

FOR SALE—Couch and chair $150, sofa bed $150, and a house trailer, sleeps four, $700. Call 543-3658. 34p

FOR SALE—1985 Dodge Charger, 5-speed, sun roof, safetied. Phone 652-2127. 34tfp

OPEN 7 DAYS WEEKLY 9 A.M. TO 7 P.M.
EARLY APPLES
CIDER &
APPLE PRODUCTS
SMYTH'S
APPLE ORCHARD
DUNDELA
3 Mi. West of Williamsburg
652-2477

APPLES FOR SALE
ROBERTSON'S APPLE FARM
4 Miles west of Morrisburg on Lakeshore Drive
OPEN 8 A.M. – 6 P.M.
7 DAYS A WEEK
652-4609

EASY PICKING SMALL TREES
PICK YOUR OWN APPLES
PREPICKED APPLES ALSO AVAILABLE
APPLEWOOD FARM
2 km west of Morrisburg on Lakeshore Drive
Open Daily 10 a.m. - Dusk
543-2364

FOR SALE

FOR SALE—Hockey skates, CCM - custom fit Super Tacks, size 7½, worn one season, excellent condition. Phone 535-2840. 34c

FOR SALE—1984 Chevette S, p.b., 120,000 km, $1,200 cert. Phone 543-2538 anytime. 34-35p

FOR SALE—1985 Chev Monte Carlo, 93,000 kms, good shape, $5,200 with safety. Call 543-4312. 33-34p

COMING EVENTS

UPPER CANADA PLAYHOUSE
Presents "Shirley Valentine." A comedy by Willy Russell. August 15 - September 6. No show Mondays. Tues.-Sat. - 8 p.m. Sun. - 2 p.m. Extra show at 2 p.m. on September 5. Country Supper - Aug. 20 and 27, Sept. 3. ($21, show included.) For tickets: 543-3713. 33-34c

UPPER CANADA CAMPGROUND
Take a camping breather at Upper Canada Campground, R.R. No. 1 Morrisburg, exit 758 north off 401. Family oriented facilities with planned activities, wagon rides, playgrounds and pool. Cornfest weekend August 29 to 30. Phone 543-2201. 33-34c

ALCOHOLICS ANONYMOUS
If you want to drink that's your business. If you want to stop, that's ours. Call AA, 543-3484, 652-1051 or 448-3326. For families of Alcoholics (ALANON) 543-3484 or 774-3337. Meeting every Thursday, 8:30 p.m., Lakeshore United Church. 25tfc

CANADIAN MONEY AT PAR
All day Saturdays and Sundays Canadian money at par on bowling, bar and sporting goods. 12 noon - 2 a.m. RiverLanes, Waddington, 315-388-4462. 23tfc

TRAIL RIDES
Supervised nature trails. Take a step back in time. Reasonable rates. Appointment preferred, but not necessary. Cameron's Quarter Horse Farm, exit 730 off 401, Cardinal, 657-3652. 24tfc

W.D.M.H. AUXILIARY
Volunteers will meet at the Winchester Hospital on August 27th from 2-4 p.m. However, due to renovations to the cafeteria there can be no tea served. If you cannot attend, please phone co-ordinators Edna Levere 652-4670 or Madelaine Lancaster 774-2875. 34c

YARD SALE
Saturday, August 22, 9 a.m. to 3 p.m., 1E Victoria Street (side entrance). Hockey and baseball cards, cassettes, books, glassware, baby sets, etc. 34p

MIXED PARTY
In honour of Leslie Casselman and David Keeler, Morrisburg Civic Centre, Saturday, August 22. D.J. music. 9 - 1 a.m. 34p

GARAGE SALE
Saturday and Sunday, August 22 and 23, Riverside Heights, 2nd house west of Lutheran Church. Lots of everything, 9 a.m. to 4 p.m. 34p

MORRISBURG BOY SCOUT SALE
Basement of old high school August 22, 8 a.m. to 1 p.m. We have all kinds of items. Something for everyone. 34p

YARD SALE
Friday, August 21, 9 - 5, and Saturday, Aug. 22, 8 - 11. 11B Louden Terrace, Morrisburg. Loveseat, rocking horses, dressers, bath tub, picnic table, 1918 gramaphone, table with 4 chairs, buffet and hutch and much more. 34p

YARD SALE
Saturday, August 22. Rain date Sunday. 9 - 4. Boy's clothing - some twin clothes, snowsuits, snowboots, coats, crib bedding, pound puppy curtains and bedding, crib toys, high chair, walker, new clown costumes for Halloween, arm chair, lamp, fan, turntables, dishes, intellivision game and 20 cartridges, hockey cards and many more items. 12A Victoria Park Crescent, Morrisburg. 34p

COMING EVENTS

WINCHESTER THEATRE
Friday and Saturday, August 21 and 22, 7:30 p.m. "Sister Act" (P.G.). Starring Whoopi Goldberg and Maggie Smith. Goldberg is a night club singer who hides out in a convent from the mafia. Her knowledge of modern music transforms the choir. 34c

GARAGE SALE
Multi-family garage sale, Saver Road, east of Iroquois, Saturday, Aug. 22, 8:30 a.m. - 2 p.m. 34p

YARD SALE
Saturday, August 22, 10 a.m. to 4 p.m. Corner of Church Road at Glen Becker Road. 34p

ARTS & CRAFTS DISPLAY
Saturday, August 22, at the Carman House Museum in Iroquois situated on Carman Road next to the campsite. A variety of arts and crafts will be displayed such as porcelin doll making, paper tole painting, ceramic pottery, pen and ink drawings and more. 34c

RIDEAU CARLETON RACEWAY NIGHT
Saturday, September 19, 1992. Reserve early!!! Only 50 spaces available. Cost per person - $30, includes bussing, admission, buffet meal. Call the following numbers for information or to reserve a ticket: Cindy Peters 652-2482, Jeff DeVries 774-6320, Mike Ault 652-2403, Lloyd Markell 652-2038, Anne Bylsma 652-4990, Marlene Lewis 652-4978, Erling Carlsson 652-4645 or Allan DeVries 774-6321. Bus will leave Iroquois at 6 p.m. with pickups at Dixon's at 6:10 p.m. and Brinston at 6:15 p.m. 33-38c

STEAK BARBECUE
Rib steak, baked potato or potato salad, cole slaw, roll and butter, $9 per person. Branch 48 Morrisburg Legion, Colin Street, Morrisburg, Ontario. Friday evening, August 21st. Served from 5 p.m. on. Entertainment in the lounge. Non-legion members welcome. Tickets available at the Legion bar until August 18, 1992. 33-34c

FOR RENT

FOR RENT—Three bedroom apt. in Williamsburg, $390 per month plus utilities, available Sept. 1. One bedroom apt. in Ingleside, $318 plus utilities, available now. Phone 543-3206 or 543-4244. 34tfc

FOR RENT—Executive home on St. Lawrence River (Iroquois) for lease. Three plus one bedrooms. Available immediately. Call 1-315-682-4357 (Syracuse). 34-35p

FOR RENT—Two bedroom apt. with rec room in Mariatown on lake. $450 per month plus utilities. Phone 613-543-4467, after six call 613-543-2275. 34p

APT. FOR RENT—One bedroom apt., secure building, laundry room, fridge, stove included. Also for October 1 - two bedroom, large deck. Phone 543-3144 or 535-2881. 34-35c

FOR RENT—Party tent, 20' x 30', yellow and white. Rent for garden parties, family parties, anniversaries, etc. $125 per day or $250 for the weekend. Also 45 gal. barbecue drums for rent. Morrisburg and District Lions Club, call Steve at 652-4575 or Roy at 543-3151. EWtfc

FOR RENT—Two bedroom apt. in Riverside Heights. $425 per month utilities included. Available Sept. 1. Phone 543-4154. 34tfc

HOUSE FOR RENT—1½, commercial or residential, fridge and stove included, large backyard, parking, close to all ammenities, Williamsburg. Phone 535-2463. 34-35p

FOR RENT—Commercial space for rent, Hwy No. 2 Iroquois. Size 29' x 15'. $500 per month plus utilities. Call 652-2360. 34-35c

HOUSE FOR RENT—Or for sale along 401, 3-piece bathroom. Phone 543-3628 or 543-2663. 34p

FOR RENT—Three bedroom house available September 1 or before in Williamsburg. Phone 652-4802 days or 652-2319 evenings. 32tfc

FOR RENT

FOR RENT—Two bedroom house on St. Lawrence with great view, air conditioned, cable. Phone 543-4154. 33tfc

FOR RENT—2 bedroom apt. in secure building located beside the Park Drive Villa in the village of Williamsburg. Available Sept. 1st. Call for an appointment, days 652-4802 before 4:30 or 652-2319 evenings. 27tfc

FOR RENT—Tent trailer, sleeps four. Phone 543-2630. 33-34p

BIRTHS

McMILLAN—Barry and Darlene are pleased to announce the safe arrival of a little sister for Brandon, Tonya Darlene, on July 31, 1992, weighing 7 lbs. 1 oz. Proud grandparents are Roger and Pauline McMillan and Jim and Grace Langabeer. 34p

CARD OF THANKS

HART—We extend a very sincere thank you to all our friends for best wishes, cards and gifts received on the occasion of our 50th wedding anniversary. Having so many friends share our special day has given us many beautiful memories. A very special thank you to our family for organizing our anniversary tea.
—Roy and Marion Hart 34p

BARKLEY—We wish to express our sincere thanks to our neighbours, friends and relatives for the flowers, memorial donations and messages of sympathy we received at the time of the loss of our dear son and brother, Elery. Special thanks to Irvine Funeral Home, Brockville, friends and neighbours of Elery's who have helped Carlene, Jeff and Janice through this difficult time. These many acts of kindness will always be remembered. May God bless you all.
—Clara and Willis Barkley and family 34p

ROBERTS—I would like to thank friends, neighbours and family for phone calls, cards, flowers, food and prayers after my accident. I am improving daily and I thank you all very much. Thanks a million. Best wishes to you all.
—Sue Roberts 34p

WORK WANTED

WORK WANTED-Young ambitious people willing to do any yard work, eg. - tree and hedge trimming, mowing, gardening, painting and general repairs. Phone 543-2424. 34-35p

HELP WANTED

HELP WANTED—We are looking for one person, full-time to clean, wax and shampoo cars. Call Bob anytime, 652-2360. 34-35c

HELP WANTED—Full-time bartender. Sidewinders Roadhouse, 535-2881. 34-35c

HELP WANTED-Reliable baby-sitter in Ingleside or Anderson Road west for after school. Phone 537-2646. 34-35p

HELP WANTED—Lady with serger and regular sewing machine willing to do sewing (piece meal) in her own home. Please call after 6 p.m., 543-3694. 33-34p

WANTED

WANTED
EVERY TUESDAY
starting January 28
HEALTHY HOLSTEIN BULL CALVES
FROM 90–140 LBS.
Calf Station will be open from 10 a.m. – 2 p.m.
Location
DELFT BLUE VEAL FARM
LIGHTNING STREET
WILLIAMSBURG
For information call Walt at 543-2796 after 8 p.m.

IN MEMORIAM

SMITH—In memory of Ralph Smith, August 17th, 1989.
Though his smile is gone forever
And his hand I cannot touch
I have so many memories
Of the one I loved so much
His memory is my keepsake
With which I'll never part
God has him in his keeping
I have him in my heart.
—Sadly missed by wife Stella and family 34p

NOTICE

BUSINESS OPPORTUNITY
No experience necessary. Earn money working from the comfort of your own home. Work full or part-time. For free information send a self-addressed stamped envelope to: YMM Enterprises, P.O. Box 38501, 3299 Bayview Ave., Toronto, Ont. M2K 2Y5. 32-34p

SERVICES

SUPPORT SERVICES IN YOUR HOME
Respite Care. Meals on Wheels.
543-4568 9tfc

AUDIO TRAXX
Now offers 10 per cent discount on Karaoke or D.J. bookings made one month in advance. Rentals and sales availabe for all lighting and sound equipment. Book now for an alternative choice in entertainment. Morrisburg, 543-4523. 32-35c

ATTENTION GOLFERS
Clubs regripped, cleaned, repairs and new clubs custom made. Call Doug McNairn, 543-3991 or 543-3356. 31tfc

LEONARDO'S
Painting & Wallpapering
543-4588 4tfc

WEEKLY BINGO

BINGO
Williamsburg Branch Royal Canadian Legion will sponsor a bingo at Bouck's Hill Legion Hall every Tuesday at 7:30 p.m. 33tfc

BINGO
Sponsored by the Morrisburg & District Lions Club every Wednesday at 7:30 p.m. at the Morrisburg Civic Centre. 20 regular games, 3 specials, 4 50/50 games, bonanza and $500 jackpot starting at 50 numbers with $100 consolation. Sorry, no admission under 16 years of age. 1-52p

BINGO
Monday night bingo at Riverside Heights. New door prizes. 10 games at $20. 5 games at $25. 3 special games. Bonanza pays 60 per cent. Winner take all. Jackpot $300. Consolation $60. Jackpot starts at 50 num-bers. Jackpot will be given away if 60 or more people participate. Everyone wel-come. 36tfc

BINGO
Every Thursday night, Matilda Hall, Dixons Corners. $500 jackpot minimum goes every week. Bonanza. Doors open at 6 p.m. Games start at 7 p.m. Sponsored by Iroquois-Matilda Lions Club. Sorry, no admission under 16 years of age. 4tfc

BINGO
Friday night at Morrisburg Civic Centre sponsored by Morrisburg Jr. B Lions. 10 games at $20. 5 games at $25. 3 special games, $50. each. Special 50/50 games. Bonanza pays 60 per cent. Winner take all jackpot, $300. Consolation, $60. Jackpot starts at 50 numbers. Jackpot will be given away if 60 or more people participate. Everyone welcome. 1tfc

AUCTION SALE

AUCTION SALE
Antiques & Household Effects
for
The Estate of Allan K. Farlinger
Lakeshore Drive,
3½ miles west of Morrisburg
Saturday, August 29
12:00 noon

Four door china cabinet, mirror back buffet, oval dining room table, 4 pressback chairs, 7-shelf flatback cupboard, hall rack c/w bevelled mirror, drop front writing desk with glass door, five shelf bookcase with glass door, small writing desk, three-piece settee set - loveseat, armchair and sidechair, nested tables, piano stool, strong box, oil paintings, washstand pieces, trunks, blanket boxes.

Highback wooden bed, marble top dresser and matching washstand, bureau, various dressers - some with bevelled mirrors, small rocker, beds, Morris chair, wooden chairs, coal oil lamps, gingerbread clock - needs repair, Black Forest mantle clock - as is, Victorian sofa, chesterfield and matching chair, sofa bed, assorted lamps, quantity of historical books, wooden bookcases, work station, bedding, blankets.

Selection of good dishes including Wedgewood, Royal Albert, Limoge, Nippon, Bavaria and Royal Winton plus pieces of Ruby and Canadiana glass, two sets of dishes, sterling silver service c/w coffee pot, cream and sugar, various silver and pewter pieces, platters, misc. silverware, cabinet stereo, vacuum cleaner, Electrohome colour television, Kelvinator refrigerator, Kelvinator electric stove, Westinghouse dryer, plus many other articles too numerous to mention.

Terms
Cash or Approved Cheque
Lunch Available
Auctioneer's Note: Plan to attend this estate auction featuring many fine pieces from a long established Morrisburg family.

For Information Call
Charles Farlinger
543-2897
AUCTIONEERS
Hugh Fawcett **James Cooper**
774-3363 **652-4145**
34-35c

AUCTION SALE

TWILIGHT AUCTION
FRI., AUGUST 21, 1992
6:00 P.M.
2 MILES WEST OF MORRISBURG ON LAKESHORE DRIVE

BOAT: 12 Ft. Fibreglass Fishing Boat

MOWERS: Cub Cadet 16 H.P. Hydrostatic 44 in. cut; 3½ h.p. push mower.

ORGAN: Solina electric organ and bench.

HOUSEHOLD EFFECTS & ANTIQUES: G.E. fridge (frost free, white); 5 pc. bedroom set with bookcase headboard and 54" bed; side by side buffet and hutch with leaded glass; 2 pc. velour chesterfield set; 1 recliner chair; lazy boy chair and footstool; 2 octagon end tables; 2 end tables; 2 brass fern stands with marble top; dehumidifier; humidifier; 2 oscillating fans; lawn furniture (love seat, patio table, padded lounges); camper table; water bed; crystal chandelier; 4 generation Queen Victoria picture and frame; 3 vacuum cleaners; assortment of antique clocks; 2 hanging lamps; floor lamp; set of Encyclopedia Britannica; spool bed; large bottle collection; many unlisted items too numerous to mention.

TERMS – CASH or GOOD CHEQUE
Prop: Fred Weagant
Auctioneers
Hugh Fawcett **James Cooper**
774-3363 **652-4145**

Tree Trimming & Removal
FREE ESTIMATES
Tel: 543-3427
AFTER 5 P.M.

MARKELL'S
RADIATOR SERVICE
Radiators
In Business Over 25 Years
Repaired & Replaced
Morrisburg Tel: 543-3307

Hazen Meldrum Ltd.
Ontario Land Surveyors
Cornwall Office
36 Second St. East
HAZEN MELDRUM
N.S.L.S., O.L.S.
Tel: 932-8124
Winchester Office
610 St. Lawrence St.
W. J. JOHNSTON
O.L.S.
Tel: 774-2414

HELP WANTED
MERCHANDISER/RECEIVER
Mature, responsible person, neat in appearance required for full-time position in retail environment. Will be responsible for the receiving, handling & merchandising of goods. Salary commensurate with experience. Competitive benefits. Resumes accepted in writing till August 29th, 1992, c/o Box 695, Morrisburg, Ontario, K0C 1X0

CLASSIFIED ADVERTISING RATES
Effective January 1, 1991
15¢ per word, Minimum $4.00
Plus G.S.T.
All Classified Advertising is payable in advance, and must be received by Tuesday at 12 Noon for Wednesday publicati
DISPLAY ADVERTISING DE
MONDAY AT 5 P.M
FOR FURTHER INFORMAT
543-29

Church Directory

Mass Hours at St. Mary's Church
Father T.F. Shea
MORRISBURG
Saturday - 7:30 p.m.
Sunday - 11:00 a.m.
Confessions before mass
IROQUOIS - ST. CECILIA'S
Saturday - 5:30 p.m.
Sunday - 9:00
Confession before mass

St. Lawrence Evangelical Lutheran Parish
Pastor:: Rev. Joachim Probst
Home: 733-1335 Office: 543-3154
WORSHIP SERVICES
Sunday, August 23, 1992
9:30 a.m.
St. Paul's, Morrisburg
11:15 a.m.
St. John's, Riverside Heights
Everyone Welcome

Williamsburg United Church
Minister
Rev. F.E.A. Macpherson
Organists
Joye Loucks & Susan Barkley
Sunday, August 23, 1992
10:30 a.m. - Welcome to Worship with Us!
Sunday School & Nursery Available
Wheel Chair Access

The United Church of Canada
Lakeshore Drive United Church
Morrisburg, Ontario
Telephone 543-2353
Minister
Rev. Donald Smith, B.A., M.Div.
Organist: Joanne Stevens
Sunday, August 23, 1992
Combined Services with Knox Presbyterian Congregation at 11:00 a.m. in Knox Church for the Month of August

Christian Reformed Church
Williamsburg, Ontario
Pastor: Rev. Johan Tangelder
Sunday, August 23, 1992
at 9:30 a.m. and 7:30 p.m.
Nursery during all services
You are invited to worship with us
FAITH 20 can be viewed every morning at 5:30 a.m. on Channel 6

Morrisburg Pentecostal Tabernacle
Pastor: Rev. Terry Pitt
Youth Pastor: Holger Plaetschke
Office 543-2681
Sunday, August 23, 1992
9:45 a.m. - Family Bible Hour
10:45 a.m. - Morning Worship
7:30 p.m. -Evening Service
Friday
7:30 p.m. - Youth Aflame
Wednesday
7:30 p.m. - Bible Study & Prayer, Kids' Bible Club
Come And See What Jesus Can Do For You!!
DIAL-A-PRAYER 543-3456

The Anglican Church of Canada
Parish of Morrisburg & Iroquois
Rector: The Rev. Harry H. Brown
Organist - Peter Cazaly
Sunday, August 23, 1992
Pentecost 11
9:30 a.m. – St. James – Choral Eucharist
11:00 a.m. St. Johns - Choral Eucharist
St. James, Morrisburg
St. John's, Iroquois
Holy Trinity, Riverside Heights
Church 543-3904
Rectory 543-2867

The Presbyterian Church in Canada
KNOX PRESBYTERIAN CHURCH
Morrisburg, Ontario
Pastor: Rev. Gregory Blatch
Sunday, August 23, 1992
11:00 am. - Morning Worship – Combined Services with Lakeshore Drive United Congregation at Knox Presbyterian
11:00 a.m. - Sunday School
Everyone Welcome!
Nursery Available

Harmony Community Church
(Missionary Church of Canada)
Hwy. 31 & Ormond Rd.
Pastor: The Rev. Laurie A. Taylor
774-5170
Sunday, August 23, 1992
10:30 a.m. - Celebration Service
Pastor Taylor Speaking
10:30 a.m. - Outdoor Sunday School
7:30 p.m. - Healing/Anointing Service
Pastor Taylor Speaking
Wed. - 7:30 p.m. - Teaching on the Miracles
Tues., Aug. 25 - 7:30 p.m. - Bible Study - Ingleside

Star-gasing at Upper Canada Sanctuary

MORRISBURG—Learn about the night-time sky. The Royal Astronomical Society of Canada will guest host the program entitled "Star Gazing" on Saturday, August 22, 1992 at 7.30 p.m. at the Upper Canada Migratory Bird Sanctuary.

Representatives from the Astronomical Society will provide telescopes and lead visitors through a tour of the sky. There will also be an astronomical crafts making display especially for children.

The representatives will demonstrate how to construct telescopes and constellations.

A tentative guided hike may also take place on Redwing Trail. Hikers with keen vision will have an opportunity to observe occurrences in the night sky and test their knowledge with a sky and earth quiz.

Everyone is reminded to dress warmly and encouraged to bring binoculars. There will be a campfire and marshmallow roast to end the evening.

For further information, please contact the Parks of the St. Lawrence at 543-3704.

BARRY H. BLAKELY
Chartered Accountant
MORRISBURG VILLAGE PLAZA
MORRISBURG, ONTARIO K0C 1X0
TEL: (613) 543-3715
FAX: (613) 543-4518
RES: (613) 933-2483

WHEELER'S
mr. grocer
MORRISBURG VILLAGE PLAZA
Telephone 543-2802
QUALITY - VALUE AND UNIQUENESS IN THE MARKET PLACE





SAUSAGE POLISH COIL Maple Leaf deli cut .44/100 g lb. 1.99
CHICKEN BREAST ROAST Maple Lodge Supreme cooked deli sliced .88/100 g lb. 3.99
MOCK CHICKEN BURNS deli sliced .55/100 g lb. 2.49
PEROGIES BURNS deli served selected varieties .44/100 g lb. 1.99
COLBY CHEESE or FARMERS Maple Leaf deli cut .88/100 g lb. 3.99
ROAST PORK MARY MILES deli sliced .99/100 g lb. 4.49

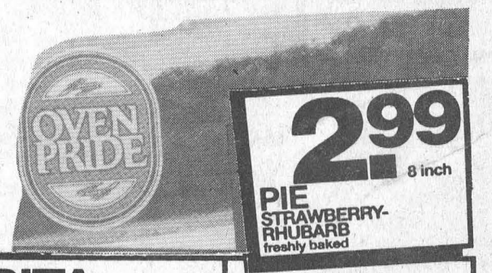



TOMATOES FIELD fresh product of Canada Canada no. 1 1.96/kg lb. .89
ORANGES VALENCIA product of Swaziland 4 lb. bag 3.99
CARROTS product of Canada Canada no. 1 2 lb. bag .99

APPLES GRANNY SMITH product of New Zealand fancy grade 2.18/kg lb. .99
PEARS BARTLETT product of Canada or U.S.A. fancy grade 2.18/kg lb. .99
ROMAINE LETTUCE fresh product of Canada each .79
AVOCADOES fresh product of U.S.A. each .99
PEPPER SQUASH fresh product of Canada each .79
EGGPLANT fresh product of Canada 2.18/kg lb. .99

GRAPES GREEN or RED seedless product of U.S.A. no. 1 grade 3.28/kg lb. 1.49
CELERY STALKS fresh product of Canada Canada no. 1 bunch .79
BEETS fresh product of Canada bunch .99
ONIONS SPANISH product of U.S.A. no. 1 grade 1.74/kg lb. .79
WATERMELON RED seedless fresh cut product of U.S.A. 1.52/kg lb. .69

PITA BREAD white or whole wheat pkg. of 4 .99
CAKE CHOCOLATE MINT fresh from the bakery 7 inch 6.99
KAISER ROLLS SMALL freshly baked pkg. of 8 .99
CREAM PIE CHOCOLATE fresh from the bakery 8 inch 3.49
BUTTER TARTS HOMESTYLE fresh from the bakery pkg. of 6 2.99
HOT DOG BUNS or HAMBURGER freshly baked pkg. of 8 .99

GLADIOLAS fresh cut assorted colours bunch 1.99

BULK AT MOST STORES
CORN CHIPS 2 lb. bag 2.99
FRUIT & NUT MIX California or Manhattan 6.59/kg lb. 2.99

THURSDAYS ARE DELIVERY DAYS AT WHEELER'S MR. GROCER
FREE DELIVERY ON ALL ORDERS OVER $30.00
OPEN
MONDAY TO FRIDAY 8:00 A.M. – 9:00 P.M.
SATURDAY 8:00 A.M. – 6:00 P.M.
SUNDAY 9:00 A.M. – 5:00 P.M.