THE LAND OF MILK & HONEY"

COVERS EASTERN ONTARIO'S GREATEST DAIRYING SECTION

CHESTERVILLE Record

Seventy-eighth Year, No. 2 | Chesterville, Ontario, Thursday, September 23, 1971 | TEN PAGES | Single Copies, 10c

Pictures available

Copies of pictures used in the Record, taken by the Record camera, may be purchased from us- Just call 448-2144.

Bits and Pieces

Geo. B (Bud) Ouderkirk honoured

On Tuesday evening, following the regular meeting of Finch Township Council, a gift of an inscribed watch was made to George B. (Bud) Ouderkirk. The presentation was made to the Berwick native in recognition of his many years of service with the Township.

Bud, as he is known to all, retired recently.

Following the presentation, which was attended by all his fellow workers as well as Township Council members. A lunch was served.

Davis visits — in support of candidate Irvine

Premier Wm. Davis paid a visit to Prescott and Morrisburg in Grenville-Dundas riding on a tour through Eastern Ontario, Wednesday.

Mr Davis will be a guest in Riverside Park, Kemptville, on October 5th at 9 a.m. Pancakes, coffee and good fellowship will be offered to those who wish to attend. A mobile canteen and a 6-piece band will be in attendance.

The Premier during these visits will be accompanied by Gren.-Dun. P.C. candidate Don Irvine.

Grenville Fyke named chief

Grenville (Mike) Fyke, a long-time member of Chesterville Fire Department and Deputy Chief for the past few years, was named Chief this week. The necessity of naming a new chief was caused by the death of John Hehir.

The choice of Mr Fyke was made at a meeting held on Monday night. Village Council will be asked to ratify the decision at an upcoming meeting.

The loss of Mr Hehir leaves a shortage of one on the 18-man volunteer department. Hopefully the position will be quickly filled.

Malodorous air again

Over the week-end and through the recent wet spell we're sure we could smell foul air wafting over the town. Every time you came within a mile of the village, from any direction, the smell would permeate a vehicle and your nostrils.

From whence the smell comes we do not know — we just hope it goes away.

H. K. Graham named chairman of library board

At its September meeting the board of Stormont, Dundas and Glengarry County Library appointed Keith Graham, reeve of Chesterville Village, as its chairman.

Mr Graham succeeds the late Deputy-Reeve of Roxborough Malcolm F. McRae, who was the first chairman of the young county library. Mr Graham expressed the sorrow of the board about the sudden death of Malcolm McRae, who's leadership will be painfully missed in the library board and the many other municpal and private organizations in which he ...yed such an important role.

Additional names complete NDDHS graduates list

In last week's issue we inadvertently failed to mention the names of honour graduates at N.D.D.H.S. not present for picture taking.

They were: Deborah Blaine; Linda Casselman; Debbie Freeland; Laurie Freeland; Monika Ghosh; Deborah Gray; Barbara Levere; Brian McLaughlin; Carolyn McMillan; Francois Marion; Karen Merkley; Robert Price; Joan Shepherd; and Lois Strader.

Absent from Business and Commerce photo were: Alie Baker; Deborah Casselman; Lorraine Chambers; Margaret Christie; Paul Foley; Virginia Holmes Betty McIntosh; Shirley McLaren; Elizabeth McMillan; Lorraine Oullette; Timothy Puddy; Rejeanne Robinson; Elizabeth Smith; and Brenda Waldroff.

Absent from Science, Technology and Trades photo were: Richard Barkley; Richard Boyer; John Pynenburg; Carson McVey; Donald Phillips; Dale Brown; Robert McMenomy; Richard Patenaude; Steven Sheldrick; Robert Stevens; Donald Swerdfeger; Allan Workman; Melvin Cooper; Richard Goodwin; Peter Harper; Keith Presley; Brian Preston; and Bob Zwarts.

Chesterville UCW discuss Thankoffering

"Singing Together" was the theme of the worship and programme of Trinity United Church Women general meeting held in the dining hall on Sept. 16. Appropriate scripture and prayer were followed by poems and hymns portraying beauty, loyalty, love and kindness.

Mrs P. J. Gilroy was pianist and Mrs Allison Graham was hymn leader. The programme was arranged by Mrs Dalton Docksteader assisted by Mrs D. M. McElheran, Mrs Lloyd Merkley, Mrs Donald Gordon, Mrs Frank Darling and Mrs Allison Graham.

The business period was conducted by the president, Mrs B. Gilliard assisted by Mrs Eric Casselman, secretary.

Reports were given by Mrs Allan Gain, Mrs Chas. McMillan, Mrs Edwin Forward and Mrs M. E. Johnston.

Announcements were made re: the rally of section three of Seaway Valley Presbyterial U.C.W., to be held in Newington on Wed., Sept. 29 with registration at 10 a.m.; rummage sale in Trinity on September 24; the autumn Thankoffering on October 14.

Lunch was served by the committee in charge.

Mainly About People

Mr and Mrs Ed. Wheeler and Mr and Mrs Stewart Edgerton spent the week-end in Vermont and attended the 40th Wedding Anniversary of Mr and Mrs Raymond Coyne.

Higher sewage rates ahead puts drain on Ingleside

Water and sewage rates will show an increase in 1972 for Ingleside residents. And, although they don't like it, the Township fathers say the four mill jump had to come.

Approximately 150 village taxpayers took Osnabruck Township Council to task in the Osnabruck High School Auditorium September 15, over a proposed increase in sewage rates.

Derek Wilson of Toronto, a professional engineer engaged to study Ingleside's water and sewage system, described the situation as it now stands.

The whole problem arose following the announcement of a $14,000 deficit in sewage accounts which could only be remedied by a recommended increase in sewage rates.

With the mill rate for sewer service expected to jump from three to seven mills along with the proposed increase of $9.70 in the residential water charge, the homeowner with a $4,000 assessment would be paying $77.50 for the service in 1971, up from $51.-80 in 1970.

Broken down, last year he would have paid $39.80 for water and $12 for sewage, while this year he will pay $49.50 for water and $28 for sewage - a total increase of $25.90.

One businessman whose premises are metered, discovered he would be taxed $694 in 1971, up from $306.94 in 1970.

Reeve Edwin Waldroff, who chaired the meeting, said the increases are expected to erase the deficit by 1975, putting the sewage system on a paying basis.

During a question period, ratepayers asked why the deficit situation had been allowed to go for so long;why the council had ignored evidence that such a deficit was mounting; and why such short notice was given regarding the increase.

Mr Wilson and the Council explained the move to the best of their ability. Mr Waldroff said that when the sewer system was originally installed in Ingleside, it was built to serve an estimated 1500 inhabitants.

"If 1,500 inhabitants were being taxed for sewage use," he said," we (the Council) would be in better financial straits, but the village has only 1,000 at present."

"Also, if there were a large industry connected to the system, we would be fine," he added, "but, for instance, the Kraft Plant here, has its own sewage system and only buys water service from the village."

One ratepayer mentioned a $30,000 settlement made to the town several years ago following the Seaway project. This money had been put in general funds and the resident wanted to know why it was not being used to wipe the slate clean.

Mr Waldroff again explained that the money was placed in a contingencies fund and was being used towards repair work, professional fees, and other expenses.

The meeting closed after lengthy discussion. Residents were undecided about what to do although talk of incorporating the community, thereby putting it in a position of handling its own affairs, was one of the suggestions not immediately passed over.

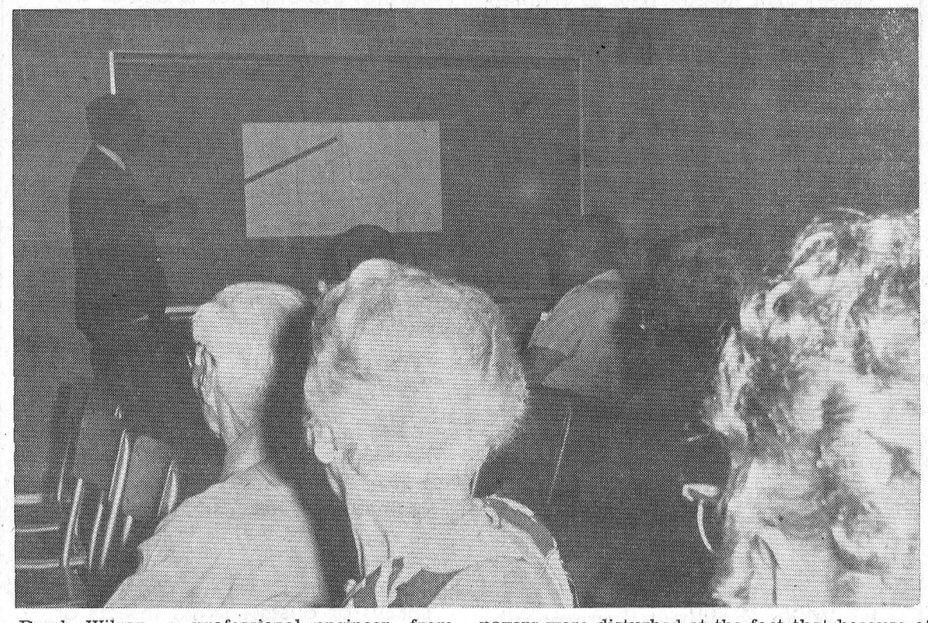

Derek Wilson, a professional engineer, from Toronto, explains to Ingleside taxpayers the sewage system which the village now uses. Mr Wilson spoke at a special meeting held in Osnabruck District High School on Sept. 15. Community taxpayers were disturbed at the fact that because of a $14,000 deficit in the sewage account the taxes for the service were going to jump sharply. — Staff Photo.

CARD OF THANKS

I would like to thank my friends and neighbours very much for the surprise party and lovely gifts they gave me on leaving Finch. Their kindness and thoughtfullness will long be remembered by me.

Mrs. Jane Beckstead

Finch youth dies on weekend gas fumes claim another life

A 19-year-old Finch area youth was found dead in his car last Sunday morning in the second such tragedy to strike the area this year.

David Earl Neville, son of Mr and Mrs Ewart Neville, of R.R. 1, Finch, didn't come home Saturday night. His mother was worried and sent her other son, Alan, out to look for the boy.

The Neville youth was found dead in his car, the motor still running, in a Gravel pit near Finch. Death was attributed to carbon monoxide poisoning.

A 16-year-old passenger in the car, Barbara Beaudette of Newington, was taken to Cornwall General Hospital in serious condition but reported in good condition Wednesday.

Earlier this year Linda Ferguson, daughter of Mr and Mrs Burns Ferguson of Avonmore, died in a similar incident. Her companion in the car, Hugh Carruthers, 19, of Crysler, remains in serious condition in Winchester Memorial Hospital.

Born and raised in the Finch area, the Neville youth attended local public schools, Finch High School and North Dundas District High School. He was presently living at home, helping his father on the farm.

Surviving are his parents and two brothers, Alan, and John, both at home; and a grandmother, Mrs Loran McLean.

Funeral services were held in Chalmers United Church, Finch, Wednesday at 2 p.m. Rev. Harry Funge officiated. Buria l followed in Finch Cemetery.

Pallbearers were: Richard Emmell, Eric McRae, Fraser Ouderkirk, Barry Carruthers, Earl McIntyre, and Marvin Waldroff.

Brownlee Funeral Home, completed funeral arrangements.

Correction

Cancer Fund Over the Top

In last week's issue the article regarding the cancer campaign was somewhat in error. It should have read as follows:

Mrs Milton Casselman campaign chairman of the Chesterville Branch of the Dundas Unit of the Canadian Cancer Society was pleased to announce that the 1971 fund raising drive was a success.

Mrs Casselman said the canvassers did an extraordinary job in raising $1,250 which was more than the pre-set goal. She expressed her gratitude to both the workers and the generous donors for their support.

Two district men training race horses near Morrisburg

Two Morrisburg men have decided to try their hand at training and breeding race horses.

Paul Barkley and J. M. Carkner are building an 84' by 34' stable and a half mile training track just north of Highway 401 near Highway 31.

The two men plan to have the venture operating this fall and are going to start with their own 16 horses.

Mr Barkley said they hoped to be able to take in a few outside animals but didn't know how many they could handle.

The Morrisburg resident who has been interested in horse racing for years said the plans did not involve a betting track. Hoping to make it a full time business, they are concentrating their efforts on training and breeding colts and mares.

DIED

RAE — In Haldimand War Memorial Hospital, Dunnville, on Friday, September 17, 1971, George Malcolm Rae of 309 Forest St., Dunnville, in his 67th year. Husband of Marion Gray and brother of Bruce and Murray of Chesterville, and Norman of Winchester. Funeral service was held at Alvin H. Bulock Funeral Home on Sunday, September 19. Following cremation, burial will be in Maple Ridge Cemetery.

This Sunday--

Plaque to be unveiled at 138 yr. old Court House

On Sunday, September 26, 1971, at 2:30 p.m. an historical plaque marking the Court-House and Gaol for the United Counties of Stormont, Dundas and Glengarry will be unveiled in front of that building, at the corner of Pitt and Water Streets in the City of Cornwall. This plaque is one of a series being erected throughout the province by the Ontario Department of Public Records and Archives, acting on the advice of the Archaeological and Historic Sites Board.

Sunday's ceremony is being arranged and sponsored by the Stormont, Dundas and Glengarry Law Association and the Stormont, Dundas and Glengarry Historical Society, whose president, Mr James C. Bredin, will act as programme chairman.

Among those who have been invited to take part are: The Honourable Fern Guindon, Ontario's Minister of Tourism and Information and Minister of Public Records and Archives; Mr Lyndon Hough, Warden, United Counties of Stormont, Dundas and Glengarry; Alderman Ken Bough of Cornwall. The Honourable Lucien Lamoureux, Q.C., Speaker of the House of Commons; Mrs M. Angus, who will represent Ontario's Historic Sites Board; and His Honour Judge George A. Stiles.

The plaque will be unveiled by Mr George E. Brennan, retired County Court Judge and dedicated by the Rt. Reverend Monsignor R. J. Macdonald.

The plaque inscription reads as follows::

District Court-House and Gaol 1833

The central portion of this building was completed in 1833 and served as the court-house and gaol of the Eastern District. First named Luneburgh, this district was established in 1788 by proclamation. In 1794 an Act of the Legislative Assembly of Upper Canada authorized the magistrates of the District Court of Quarter Sessions to erect a court-house and gaol at Cornwall. A two-story frame structure was completed on this site about 1802 and, until destroyed by fire in 1826, served as the centre of local judical and municipal administration. It was replaced by the main block of the present building, which is one of the province's oldest remaining public structures.



Receives R. N.

Miss Wanda Mattice, daughter of Mr and Mrs Donald Mattice, Vernon, has successfully completed the Registered Nurses Examinations of Ontario. Miss Mattice is a recent graduate of Cornwall Regional School of Nursing.

Lagoon drainage tested for pollution

As has been mentioned in the past, there are some organizations which are quite active in their efforts to combat pollution. The credit this time goes to the Cornwall Health Department. Hearing that the St. Lawrence Parks Commission were in the process of draining a lagoon on Snetsinger Island, Mille Roche campsite, the Health Department stopped the operation until samples could be taken and tested to ascertain whether the effluent met the required standards before dumping.

...lagoon in question, ...ately 100 feet in diameter ...8 feet deep, is a retention lagoon designed to carry all the refuse from a trailer dumping station about 150 yards away. It has been the practice in the past to allow the lagoon to fill and settle and then to pump it out into the surrounding bush area where it could filter away. There is, however, a ditch around that side of the lagoon that funnels the water to the St. Lawrence River. The water supply for the village of Long Sault is taken from the same channel of the St. Lawrence, about half a mile downstream. In addition, the community swimming area is downstream on the same channel.

Tests have been made and final testing will be completed in three weeks time. Cornwall Health Department reports that a further study is being made and notice will be given to the St. Lawrence Parks Commission of the recommendations by pollution control engineers of changes that may have to be made to eliminate pollution possibilities.

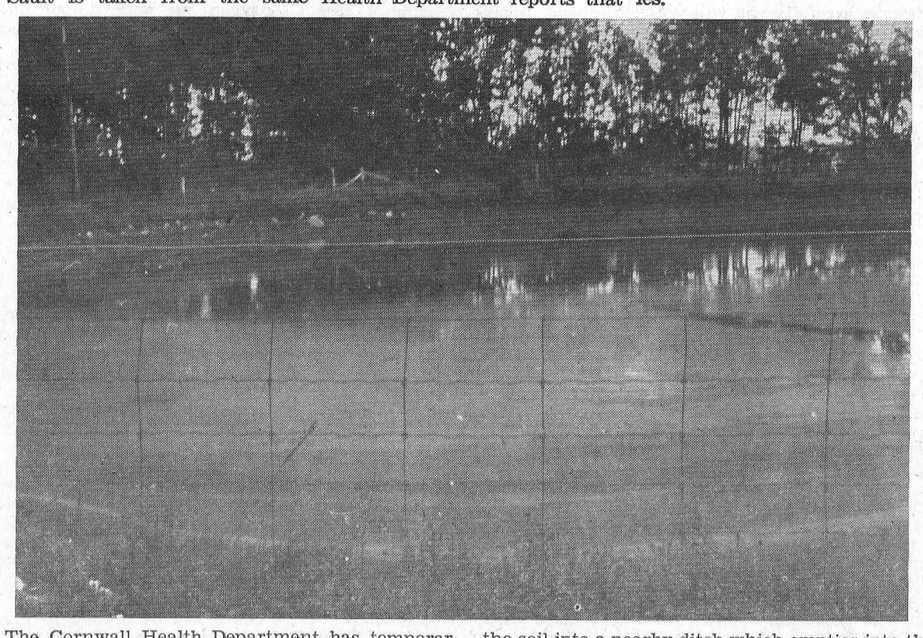

The Cornwall Health Department has temporarily halted the St. Lawrence Parks Commission from emptying this sewage lagoon on Snetsinger Island, Mille Roche Campsite. The waste usually pumped into a nearby bush area filters through the soil into a nearby ditch which empties into the St. Lawrence River. Health Authorities are testing to see if the run-off is damaging. — Photo by Rowden.

Mainly About People

The Reverend and Mrs E. Earle Eaton attended a church anniversary service at Finch Sunday evening.

Several from Chesterville and Winchester attended the Services of Witness at Brockville on Thursday and Friday evenings, and a C.B.M.C. breakfast at Winchester Saturday morning. The Reverend E. Earle Eaton drove to Brockville both evenings, and read the Scripture lesson at the prayer beakfast.

Mrs E. Earle Eaton was at Morewood Wednesday for a luncheon meeting of the Morewood Presbyterian Ladies' Aid Society.

Williamsburg United Church to observe 105th anniversary

The 105th Anniversary of the United Church at Williamsburg, will be observed with services at 11:00 a.m. and 8:00 p.m., this coming Sunday, September 26th.

The pastor, Rev D. L. Gordon, will officiate and the sermons will be preached by the Reverend J. B. Adams, Burlington, Ontario, son of Mr Arthur Adams and the late Mrs Adams, formerly of Winchester Springs.

Music under the leadership of Mrs Maefred Merkley, organist and choir leader will be rendered in the morning by the choir of the church, assisted by Mrs Edward Herriman, soloist. The choir of the United Church, Russell, Ontario, under the direction of Mr and Mrs John Twiname, will present the music at the evening service.

On Tuesday, September 28th, the Anniversary Turkey Dinner will be served in the hall of the church beginning at 5 p.m. and continuing until all are served.

A very cordial invitation to attend and to share in these observances is extended to everyone in the Seaway Valley Community and District.

THE CHESTERVILLE RECORD

P.O. Box 368 — Chesterville — Phone 448-2144

B. A. Feeley, W. E. LaPrade, Editors;

Member of Ontario Weekly Newspapers Association

Member of Eastern Ontario Weekly Newspapers Association

Subscription rates: $5.00 per year, anywhere in Canada, payable in advance, United States and Foreign, $6.50 per year.

Second Class Mail Registration Number 0242
Published every Thursday

Editorial Comment . . .

Conservation — Big Cause of the '70s

Environmental conservation is the big cause of the '70s. It's on everyone's mind because of the steady deterioration of our air and water supplies, plus dire warnings of future calamities.

While industry is the most frequently cited villian of the pollution piece, citizens must bear some of the resposibility — collectively and individually. It is all very well to talk now of regulations that should have been introduced 15, or even 20 years ago, but if you were around at the time, what did you have to say about it?

Repardless of past short-sightedness, here in Ontario industry is generally showing an awareness of its ecological responsibilities. If not on its own initiative, then with some prodding from government.

As more and more pollution control devices and techiques are introduced by industry, it will undoubtedly mean higher - priced consumer goods tomorrow. But most citizens are prepared to pay that price for a cleaner environment.

While we all have the responsibility of speaking up about pollution, we should also be doing as well as complaining. In day-to-day living there are dozens of ways that the individual can help control air, water and other pollution. You can start with shopping practices.

Use returnable rather than non-returnable bottles, and keep the purchase of aluminum cans to a minimum — they take longest to decompose.

Phosphate detergents, we all know by now, are toxic to aquatic life. But you have the alternative of soap, washing soda, or the special low phosphate detergents.

Around the home there are dozens of ways you can help fight pollution and conserve resources. Careful use of water is one of the most important areas. Don't drown the lawn, and when running the washing machine or dishwasher make sure you have a full load. A gallon or two saved each day in every household is a tremendous volume of water.

Never flush away what can be put in the garbage. This includes filter-tip cigarettes (and other types, for that matter) and disposable diapers. They clog plumbing, septic tanks and sewage treatment plants.

Kitchen scraps, including tea leaves, coffee grounds, vegetable and fruit peelings, cores and other vegetable wastes can be used for compost piles, or be buried in the garden directly, where they rot down to improve soil. Don't use sprays or dusts against insects or weeds indiscriminately, and make sure oil burners and car engines are in top shape to minimize the emission of pollutants.

Finally, support legislat i o n which you feel will help keep Ontario and Canada a beautiful and healthy place in which to live and raise a family. Our resources in land, water and air are not infinite.

Hunt with Caution

The first days of autumn are upon us and the boom of shotguns will soon be heard in the marshlands. Most duck hunters are courteous, sensible people, but you will always find the odd one who wants to take a crack at anything that appears in the sky and in his eagerness to bag game forgets about the rights of others and his own safety. Here are a few facts of life for duck hunters:

* It is against the law to transport a loaded firearm in a motor vehicle or a power boat. A boat is required to be securely anchored in a blind before shooting commences.

* Hunters in a blind should sit close enough together when shooting in pairs to prevent either hunter from getting in front of the other's gun muzzle. Then restrict your field of fire, never overlap your partner's by more than a 45 degree angle from the centre line of the blind.

* When not shooting, be sure your gun is in a safe position where movement of the boat or a dog will not cause it to fall down and discharge. And always remember the first precept of gun safety, never allow the muzzle of your gun to point at anything you do not want to kill.

Shoot your own birds. When hunting in pairs and a flight of ducks approach from the right, the hunter on the right should take the rear of the flock and the hunter on the left should take the head. When the flight approaches from the left, this procedure should be reversed, of course.

No amount of game is worth a single moment of human suffering.

Ann Landers . . .

Dear Ann Landers: I live in the East. Since Chicago is your town I wish you would tell me how that alderman came out with his proposal to the City Council that dog owners be made to clean up after their pets who mess up the city's sidewalks. When I read of it here I thought it was a wonderful idea. I see no reason why dogs should be permitted to foul up city property. The alderman suggested that dog owners carry a little scooper and plastic bag when they walk their pets. This makes a lot of sense to a person who has had to clean up her shoes at least four times this year before entering her office or home.

Is this proposal now a law in Chicago? Please let me know. Several people out this way are interested in the outcome. — Careful Pedestrian

Dear Ped: Sorry to have to tell you that Alderman Bill Stinger's 'Super-Dooper-Pooper Scooper' ordinance was defeated. I feel, as you do, that it should have passed, not only for esthetic reasons but for health reasons as well.

People who know how to care for pets say there is no excuse for this sort of filth on our city's sidewalks. It is a simple matter of paper-training dogs to do their business at home -before they are taken out for a nightly or morning airing.

* * *

Dear Ann Landers: My husband and I have three healthy, active children who attract other kids like honey draws flies. We like to have their little friends over here even though they keep the house pretty well torn up. I am not complaining about the kids ,it's their mothers who bug me.

They come to check on the kids (I've already given them lunch) and they look around the house and see that it's a shambles and they make such remarks as, '„My housework is all done, supper is prepared, and I even had a chance to do a little yard work.'" Then I look at our lawn — not a blade of grass, the kids have been rolling around playing football - and of course my house is a wreck because I've been watching their kids and fixing lunch for everybody. I could scream. My husband says I am oversensitive. Am I? What's the solution? — Bizzy in Michigan

If your question is, "Is it worth it?" The answer is yes. Happy kidswho attract friends are more important than a spic-and-span house. If it'll make you feel better tell those mothers that one day it would be nice if THEY'D entertain the kids so you could do your housework.

Dear Ann Landers: Why do the newspapers support the liquor industry by publishing pictures of people with drinks in their hands? Newspapers help perpetuate the idea that unless you are a member of the cocktail circuit you are nowhere. What's more, if you examine the pictures carefully you will notice that many people with drinks are unmistakeably drunk. Their eyes are half closed and they look stupified. I'm sending several clippings from our local paper so you can see for yourself. Comment, please. — Alert Reader

Dear Al: I have attended many dinners where the newspaper photographers have asked guests to put down their drinks while being photographed. I believe this is a good practice. Someone might suggest it to the photographers in your city.

As for guests with the glasses being 'unmistakeably drunk', you could be wrong. I'm a total dry and I have seen pictures of myself in which I appear to be loaded because the photographer caught me with half-closed eyes and a goofy look on my face.

* * *

Give in or lose him — when a guy gives you this line,look out! For tips on how to handle the super sex salesman, check Ann Landers. Read her booklet, Necking And Petting —What Are The Limits? Send your request to Ann Landers in care of your newspaper, enclosing 50c in coin and a long, stamped, self-addressed envelope.

Remember When . . .

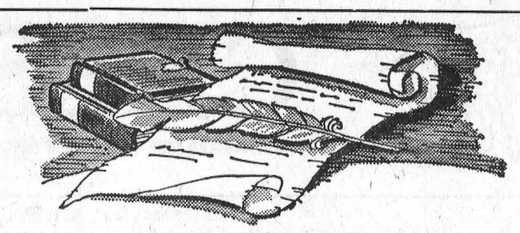

10 years ago

September 14, 1961

Miss Gladys Marcellus,accountant of the local bank at Chesterville, has been appointed manager of a bank in Ottawa. She is one of the first women managers in any bank in Canada.

* * *

Graham Wells, R.R. 2, Williamsburg, has been appointed superintendant of the Glen-Stor-Dun Lodge, Cornwall.

* * *

A number of friends and relatives attended a shower in the Northfield Hall in honour of Miss Joyce Hartle, whose marriage takes place in the near future.

* * *

Sharon Fyke, Cheryl Fyke, Elaine Merkley and Steven Merkley received graduation certificates at the graduation exercises of the United Church Mission Band.

* * *

Mrs Jean Casselman has been appointed Canada's Woman delegate in this country's delegation to the United Nations.

* * *

20 years ago

September 20, 1951

Mack Curran was the winner of $190 at the Foto-Nite draw at Community Theatre.

* * *

Mr and Mrs Allen Ball celebrated 50 years of married life, at their home near Chesterville, when they were at home to relatives, friends and neighbours.

* * *

Congratulations ar extended to Gerald Droppo, wo has passed his examinations at McMaster University at Hamilton. He left this week to take a position on the staff of Oakville Public School.

* * *

Mrs E. J. Forward of Ladysmith, B.C., is spending a few days with Mrs A. J. Forward and renewing acquaintances.

* * *

Mr and Mrs Alex McConnell are spending a few days at Calabogie with Mr and Mrs Cecil McConnell.

* * *

30 years ago

September 18, 1941

Noe Cousineau of Morewood suffered cuts and bruises in an auto accident at the White Crossing.

* * *

Fire destroyed the farm home of James Parkins, one mile north of Morewood.

Mrs Lyle Marcellus suffered a bad fracture of her left arm when she fell at her home.

* * *

Celia Jean Doris, only daughter of Mr and Mrs Allen Beckstead and Harold Keith McIntosh, son of Mr and Mrs Bernice McIntosh were married recently.

* * *

The Y.P.S. of Dunbar met at the home of Mr and Mrs Mathias Barkley recently to bid farewell to two of its members, Mr and Mrs Alfred McMillan, before their departure for Parry Sound.

* * *

40 years ago

September 17, 1931

Miss Elsie Hewitt, Kathlene Bogart and Helen Hamilton were presented with gold pieces by the members of the United Church Choir who honoured them prior to their leaving to further their studies.

* * *

Mr and Mrs Stanley Droppo were honoured by friends and relatives at a reception tendered them at the home of Mr Simeon Droppo following their recent marriage.

* * *

F. McCloskey, Bernard Coyne, Walter Carr, Eric MacMillan, and H. G. McCambridge were office holders in the newly formed Holy Name Society at St. Mary's Church.

* * *

Friends and neighbours of Mr and Mrs L. Brook, nee Gladys Casselman, Toyes Hill, spent an enjoyable evening before Mrs Brook left for her home in Toronto.

* * *

A number of friends and relatives attended the 84th birthday party of Mr John Burd.

Kathryne Loretta Barrett

Kathryne Loretta Barrett, widow of the late Edward Barrett, of Chesterville, died in Petrolia Nursing Home, where she had resided for the past four and one half years, on September 11, 1971. She was 79.

Born in Berwick, Ontario, Decemeber 18, 1891, she was the daughter of the late Bartholomew Walsh, and his wife, the former Margaret Moriarty.

Surviving are two daughters, Mrs John Orrange (Katharine) Sarnia; Miss Olive Barrett, Strathroy; and four sons, Edward, Kingston; Arnold, Ottawa; Robert, Sudbury; and Leo, St. Catherines. One son, Patrick, predeceased her.

Father J. L. Lamarche officiated at the funeral service held September 13, 1971, at 10.00 a.m., at St. Mary's Church, Chesterville. Interment followed in St. Mary's Cemetery, Chesterville.

Pallbearers were Thomas Moran, Russell Sirvage, Charles Hummell, and Victor Moss.

Melvin Roy MacMillan

Melvin Roy MacMillan,a retired farmer of the Winchester area, and resident of Glen-Stor-Dun Lodge for the past fourteen months, died September 9, 1971, following a lengthy illness. He was 65.

Born July 13, 1906, he was the son of the late Daniel MacMillan and his wife, the former Rose Baker. In 1934 at Finch, he married the former Olive Elizabeth Robinson, who survives.

Surviving besides his wife Olive are one daughter, Mrs **Dwayne Gillard (Shirley), Ingleside**; eight grandchildren, one sister, Mrs Cassie Moquin, Fort Chambly; and four brothers, John, Newington; Donald, Oxford Mills; Everett, Cornwall; and Ivan, Moose Creek.

Mr MacMillan was predeceased by one son Sheldon;two brothers, Alfred and William; and one sister, May.

Rev. R. Neil, Winchester, conducted the funeral service at Vice and Craig, Winchester, on September 11, 1971, at 2 p.m. Interment followed at Maple Ridge Cemetery.

Pallbearers were: Norman Rae Morley Erratt, Bert Scheepers, Clarence Presley, Milton Stewart, and Peter Scheepers.

For Heavy Farm Trucks

Cheaper Licence Fees

Farmers owning heavy trucks are going to get a break in licence fees from the Ontario government.

If your truck weighs more than 5,000 pounds gross you are eligible for a saving of between $7 and $195. For example, a 6,000 pound vehicle fee has been reduced from $44 to the new fee of $37, a 10,000 lb. vehicle, from $78 to $46, or a 28,000 lb unit from $295 to $100.

These new rates announced by the Ontario Department of Transportation and communications do not apply to trucks under 5,000 pounds or those used as public or commercial truck or units transporting commodities other than farm supplies and products.

The 5,000 pounds or less licence fees remain at $30.

DUNDAS . . . FARM News

Beware The Silage Gases

FARMERS BEWARE! Be on the lookout for a yellowish brown gas - last seen floating in and around several Dundas County silos - known to be dangerous and will Kill - do not try to apprehend unless wearing a face mask with the proper safety equipment.

Different conditions such as maturity of the crop, the percentage of moisture and the uptake of certain fertilizers all have a bearing on the production of these gases. Nitrous oxide and nitic oxide are odourless and colourless, but after they mix with air they take on a yellowish brown colour and become nitrogen oxide. Carbon Monoxide is also often present at this time.

These gases may begin forming within a few hours after the silage is placed in the silo. While they usually escape, they may remain on top of the silage as it settles since they are heavier than air. The gas has been known to overflow the silo and fill feed rooms, plus making it very dangerous for the silo fillers at the cutting box. Also if you notice dead birds or animals (i.e. mice, rats or even cats) in your feed room, this is a good indicator that the gas is there.

These gases cause irritation of the nose and throat, followed by coughing and sneezing. These may be followed by partial paralysis and if severe, death may occur.

In summary be aware of the following precautions:

1. Never enter the silo when first opening it without having someone nearby for help if needed. If you become dizzy - get out fast.
2. Recognize that these gases may form immediately after the ensilage process starts and continues for 2 or 3 weeks after silo filling. If the silo is sealed, the gases may remain at the top of the silage until the silo is reopened.
3. Use an oxygen supply and remove the doors down to the level of the silage.
4. Allow several hours for the gas to dissipate or use a blower for half an hour.
5. If you have been exposed to the gas without a supply of oxygen, see your doctor immediately even though you feel no effects.

SO DON'T TAKE THE CHANCE
A FATAL ACCIDENT HAPPENS ONCE IN A LIFETIME

Kemptville Ag. College holds open house

It's Open House at Kemptville Agricultural College this Sunday.

From 11 a.m. to 5 p.m., the public is invited to tour the school and grounds and find out what goes on.

During the day there is to be a guided wagon tour through the farm fields to trace the story of corn from field to table.

Demonstrations will feature the use of a computer in agriculture problem solving, and the actual making of maple candy from syrup. The ladies may be interested in the gourmet cooking demonstrations.

Visitors will be invited to visit labs, classrooms, the library, livestock and other facilities.

For the children they will have the opportunity of watching chicks hatch and seeing ducks playing on a waterslide.

Can. Cancer Society North Stormont Branch issues report

The North Stormont Branch of the Canadian Cancer Society wishes to express their thanks and gratitude to the Stormont Agricultural Society for donating space at the Stormont County Fair for their educational exhibit. Thanks goes also to the many volunteers who helped to make the program the huge success it was.

We wish to report a daffodil collection of $91.78, which brings our Branch total to $2,424.74 collected for research this year.

The Smoking Sam exhibit was well received with hundreds amazed at, the amount of tar and nicotine still reaching the lungs through filtered cigarettes, and the damage caused.

Many hundreds of pamphlets covering all phases of cancer research, treatment, and the work of the society, were picked up at the exhibit.

Continuous slides were shown on the work of the Canadian Cancer Society which interested many and it is hoped it will entice many more volunteer help carry out this work.

John Cook, Cornwall named organizer Can. Sav. Bond campaign



J. L. Cook

John Cook of Cornwall has been appointed an organizer in the 1971 Canada Savings Bond campaign, payroll savings division, for Cornwall, Brockville, and Prescott.

Mr Cook, the manager of a Cornwall Finance Company has been an organizer for al' a-da Savings Bonds campa

The 1971-72 series will v-ailable at par from October 4 until November 15. The new series provides an annual average yield of 7.19 per cent if held to maturity in nine years. The annual rate of interest is 5.75 per cent the first year; 6.75 per cent the second; 7.5 per cent for each of the next five years and 7.75 per cent for each of the final two years.

E.O.D.C. -- to discuss Rideau system

Future plans as they relate to the Rideau system will be discussed at an open meeting to be held in Smiths Falls on Thursday, September 30th.

The Eastern Ontario Development Council is conducting an open frum to discuss the recently released C.O.R.T.S. Study as it relates to the Rideau system. This study was undertaken by a Committee made up of senior personnel of both the Federal and Provincial governments, with a view to planning the Rideau-Trent-Severn waterway system to provide the optimum in recreational development. This report was four years in the making.

Among the areas covered in the report is the action required to halt environmental pollution. A recommendation calls for 25 per cent of the shoreline to remain as open spae. The historical aspects of the Rideau are to be preserved, and recommendations call for retaining the ' l-operated locks; the u of the blockhouses such s at Kingston Mills, Merrickville, Jones Falls, Ottawa and Newboro as historical interpretation centres; the establishment of public parks and boat launching ramps. It has been pointed out that the extension of cruise ship operations should be investigated

E.O.D.C. have sent notices to most municipalities, societis , and organizations who it is felt could be interested in entering into discussion, it is pointed out however that the meeting is open to anyone and is being held in the Carousel Hotel, Smiths Falls, and will commence at 7:30 p.m. The meeting will be under the Chairmanship of Mel Evans. An E.O.D.C. committee has been examining the report for a number of weeks and will be in a position to interpret the main contents. Members of the C.O.R.-T.S. committee will also be in attendance to provide background on the study and to consider alternatives.

• DON IRVINE, P.C.
• ANDY MacKENZIE, LIB.
• FRANK STOCKER, N.D.P.

IN GRENVILLE — DUNDAS

EACH ONE IS LOOKING FOR YOUR . . .

X

Clean-up Day campaign now underway

The Eastern Ontario Development Council"s Clean-Up Day campaign is gathering momentum.

Contacts have been made with most Ottawa schools and with the Renfrew County Board of Education in an effort to get school children 'turned on.'

As well, letters have been sent to every conceivable organization and service club asking them to get involved in a project of their own that will tie in with Clean-Up Day.

The possibility of trophies being presented to groups with the most imaginative projects is being explored and it is hoped that company employee associations will compete against each other to win a trophy. We are also suggesting that service clubs might like to compete for a trophy. Is Rotary interested in challenging Kiwanis?

All Eastern Ontario Pollution Probe members have been alerted to the project and they are being asked to work closely with E.O.D.C. Zone Directors in developing projects for their particular areas.

And here's where the media can get involved. We know people want to participate but they aren't sure what kind of project to undertake. Is it possible to get something going with letters and suggestions from readers, viewers and listeners on what sort of project they'd suggest or are undertaking? We need ideas! There are nearly one million people in this part of the province. That's a lot of people who'd like to do something if they had some guidance. Got any ideas?

There's growing speculation around E.O.D.C. that this will be an historic demonstration of a community's concern about its environment and its determination to do something about it and for it.

Anglican Ladies' Guild host pot luck supper

Holy Trinity Anglican Ladies Guild entertained the Winchester Ladies Guild at a pot luck supper Monday evening in the Church Hall.

After supper Mrs Elsie Graham led the group in a sing song accompanied by three members of the Chesterville Ladies Orchestra. Later in the program the entire orchestra entertained the group with the rendition of several selections.

The speaker of the evening was Margaret Roth, a member of Christ Church Cathedral in Ottawa, who is a most active member in the Social Action Department of the A.C.W. Mrs Roth spoke on Pakistan Embroideries displaying a varied selection of articles. These embroideries were made in Pakistane by simple village women trained by our missionary and her Pakistani colleagues. When this project was started in 1948 it employed only four women. There are now over six hundred women in thirty villages regularly earning enough to not only have food for their families; but educate their children. While they work they are being taught not only to knit and to embroider, but to read and write, and are instructed in hygiene and are taught the Christian faith. For the past fifteen years the women of the Anglican Church have promoted the sale of these embroideries across Canada. The promotion and sale of these embroideries permits all the women of the Church to link hands with their sisters across the sea and so to share in the practical Christian socical service. The generosity of the group present would enable more Pakistani women on the long waiting list to learn and to earn. Mrs Roth assured the ladies as she expressed her appreciation for the overwhelming reception of the Pakistani embroidery.



Mrs Margaret Roth, guest speaker at the Holy Trinity Anglican Ladies' Guild on Monday, September 13 showed some handicrafts made in Pakistan to the Guild members. From the left — Mrs Fred Coons, guild co-ordinator, Mrs Roth and Mrs Angnes Slocombe, a guild member. Mrs Roth, a member of Christ Church Cathedral in Ottawa, is also active in the Social Action of the A.C.W. — Staff Photo.

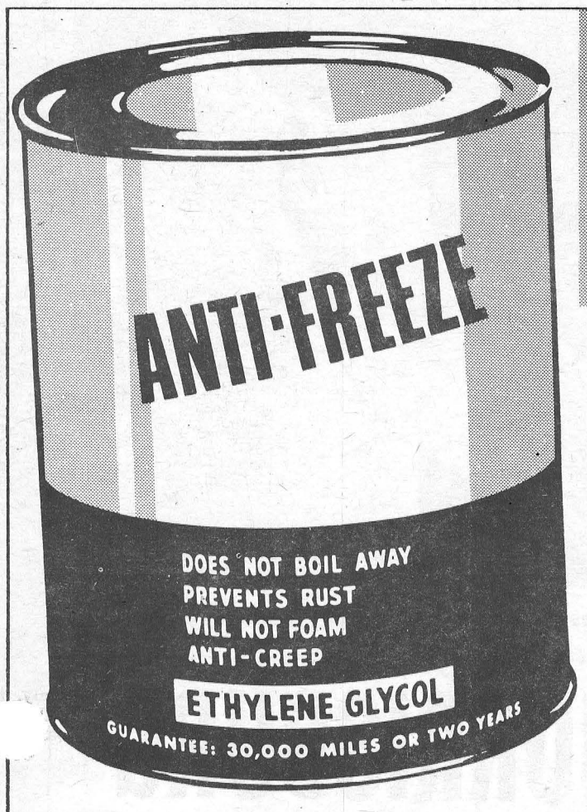

PERMANENT ANTI-FREEZE

Guaranteed for 30,000 miles or two years! Give your car all-winter protection and save at the same time.
Anti-freeze has ethylene glycol base for extra protection and is fortified with corrosion inhibitors to prolong engine life — (especially effective in new aluminum engines). Will not foam, evaporate or boil away. Mixes with all other types of permanent anti-freeze. Save now with this low price.
REGULAR VALUE 2.59
SALE PRICE 1.98 Imperial Gallon
ITEM #548-003

CHANGEOVER TIME AT CO-OP



CO-OP WIDE OVAL HUSKIE SNOW TIRE

Deep bite lugs dig in to give you excellent stop and go power in snow. Nylon and Fibreglass belted snow tires give maximum performance in snow, mud or on bare highways. Advanced tread design means a beautifully smooth, almost silent ride.

ITEM NO.	SIZE	REG. VAL.	SALE PRICE
569-145	E70 (735x14)	$28.95	24.99
569-146	F70 (775x14)	$29.95	25.99
569-147	G70 (825x14)	$31.95	27.99
569-148	G70 (825x15)	$31.95	27.99
569-149	H70 (855x15)	$32.95	28.99

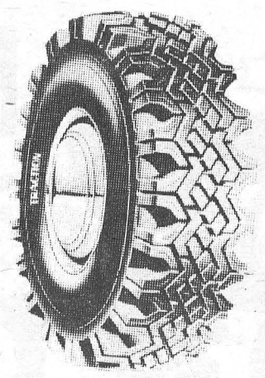

TRACTION BLACKWALL SNOW TIRES

Go in snow . . . at economy prices! Get extra bite when the going gets rough. 4 ply nylon snow tires built stronger to last longer . . . with real riding comfort.

ITEM NO.	SIZE	REG. VAL.	SALE PRICE
569-025	F78 (775x14)	$23.49	17.99 EACH
569-023	F78 (775x15)	$23.49	17.99 EACH
569-026	G78 (825x14)	$24.95	2 FOR 34.99
569-024	G78 (825x15)	$24.95	2 FOR 34.99

ANYONE CAN SHOP CO-OP

12 VOLT POLYCASE BATTERIES

• Guaranteed for 5 years • Greater internal area-allows more plates per cell • Greater resistance to heat distortion — acids — oils and solvents • "Silvercobalt" corrosion resistant grids • Longer discharge time • The BEST in high performance separators — creates higher starting voltage:
Case size L 10¼" x W 6 13/16" x H 8⅞"
78 plate — 90 amps
REGULAR VALUE 28.00
SALE PRICE 22.99
ITEM #568-137 (GMC & Chrysler)
ITEM #568-138 (Ford)



CO-OP CAR BATTERIES

• 50 month guarantee • Poly rubber case protects battery against impact and vibration • CO-OP dry cells are electrolyte charged at time of purchase.

12 Volt for G.M.C. and Chrysler Products.
66 Plate — 70 amps.
Case size L 10¼" x W 6 13/16" x H 8⅞".
REGULAR VALUE 23.50
SALE PRICE 19.99
ITEM #568-116

6 Volt. 51 Plate — 125 Amps. Case size L 8⅞" x W 7" x H 8¾".
REGULAR VALUE 19.25
SALE PRICE 16.99
ITEM #568-102

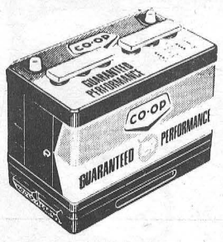

SHOP AT CO-OP FOR THESE FINE AUTOMOTIVE PRODUCTS



KLEEN-FLO GAS LINE ANTI-FREEZE
4 oz. ITEM #548-010



KLEEN-START STARTING FLUID
11 oz. (AEROSOL)
ITEM #548-023

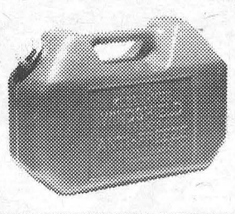

KLEEN-FLO WINDSHIELD WASHER ANTI-FREEZE
160 Fl. ozs.
ITEM #548-022

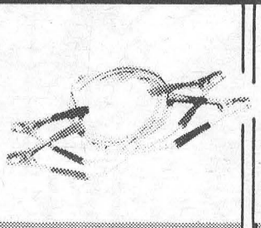

12' BOOSTER CABLE
Quick Start!
No Pushing!
No towing!
ITEM #572-159

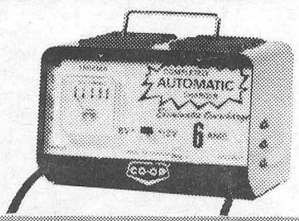

AUTOMATIC BATTERY CHARGER
Solid State
circuitry
ITEM #572-167

QUALITY PLUS SAVINGS

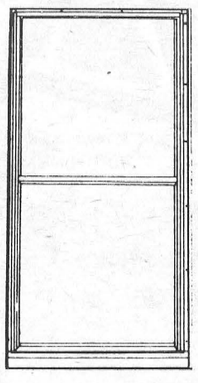

ALUMINUM STORM AND SCREEN COMBINATION WINDOWS

A Window Any Homeowner Can Install. This two track window provides excellent weather protection. Can be easily removed from inside of house. Pre-hung and pre-drilled for easy installation. Available in standard double hung style only.

Up to 60 United Inches
REGULAR VALUE 14.49
SALE PRICE 11.59
ITEM #512-000

80⅛ to 100 United Inches
REGULAR VALUE 19.99
SALE PRICE 17.99
ITEM #512-000

60⅛ to 80 United Inches
REGULAR VALUE 16.95
SALE PRICE 14.99
ITEM #512-000

100⅛ to 110 United Inches
REGULAR VALUE 21.99
SALE PRICE 19.49
ITEM #512-000

The Above Prices In Effect Till October 23, 1971, As Long As Quantities Last

ANYONE CAN SHOP CO-OP

UNITED CO-OPERATIVES OF ONTARIO
Chesterville 448-2377 Finch 984-2450

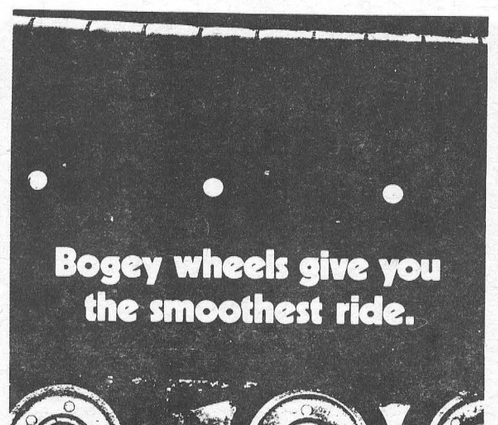

Bull.



If bogey wheels were better, you wouldn't see so many other snowmobile manufacturers trying so hard to copy Arctic Cat's patented torsion spring / slide rail suspension system.

Arctic Cat rides the smoothest. Period.

But smooth ride isn't the only advantage the Arctic engineers gained when they designed this remarkable suspension.

Arctic's suspension system is fully adjustable to varying weight loads. It has 80% fewer moving parts than the old-fashioned bogey systems. That means less maintenance.

And, because of their new suspension, Arctic engineers were able to utilize the aircraft-type riveted aluminum chassis that absorbs shocks and won't rust.

The torsion spring / slide rail suspension is the key to Arctic's totally integrated system of snowmobile components. You might see other manufacturers copying one part or another. But only Arctic gives you the total system.

Bogey wheels? Bull. Try all the fun products from Arctic Enterprises, Inc.; Arctic Cat bikes, Silverline boats, ArcticWear clothing, Arctic lawn & garden products.

you know you can count on the Cat

Lorne Acres Farm Equipment
WINCHESTER, ONT.
PHONE 774-2643

Spillways at Cass Bridge should help Spring run-off

Eight extra spillways measuring six feet in diameter each, will be installed at the Cass Bridge-Highway 31 construction site three miles south of Winchester. Progressive Conservative candidate Don Irvine said Monday afternoon that he had been informed by the Department of Highways that the extra spillways would be installed to help alleviate flood conditions up stream.

Decision to install the spillways, over and above what the contract called for, was made after concern for up-river flooding had been voiced by municipal councils in Matilda and Mountain townships. Mr Irvine was approached to see what could be done to alleviate a potential hazardous condition and immediately was in touch with the Department in charge of the construction.

With the new construction sections of Highway 31 immediately south of the new Nation River bridge will be elevated to combat high water conditions. However, municapal Council officials intimated that they were not satisfied that there were enough spillways in the contract to allow for adequate run-off beneath the highway during peak flooding conditions each spring.

The extra spillways should help to alleviate flooding conditions up stream in both townships, Mr Irvine said.

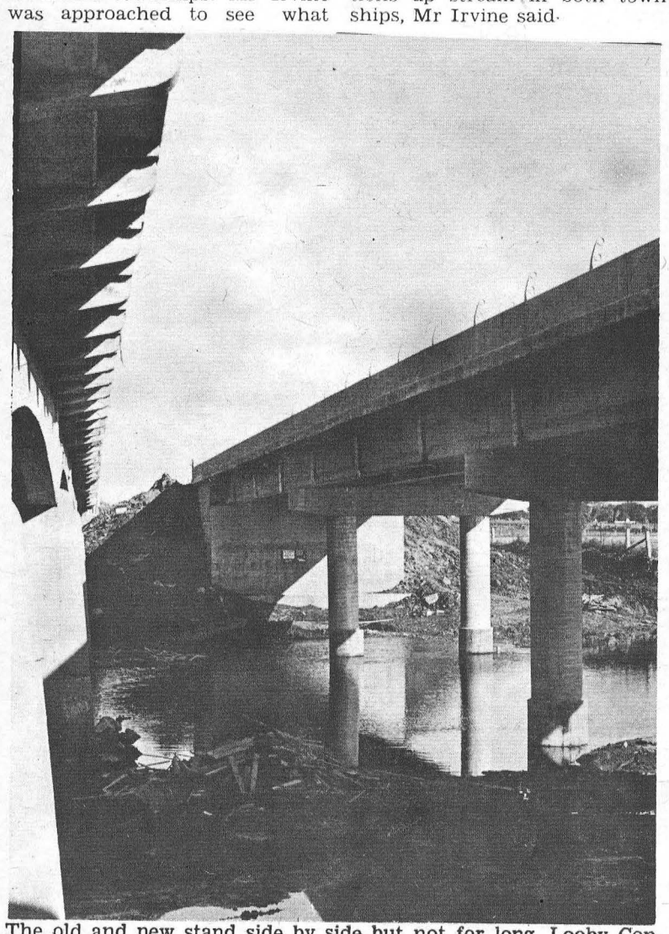

The old and new stand side by side but not for long. Looby Construction under contract from the Ontario Department of Highways has been working on a new Cass Bridge since June and by the end of the month it is to be completed. The old span which has stood more than 30 years will be demolished as soon as traffic can travel on the replacement. A spokesman at the construction site said probably in a couple of weeks. The new spillways will be located in this area. — Staff Photo.

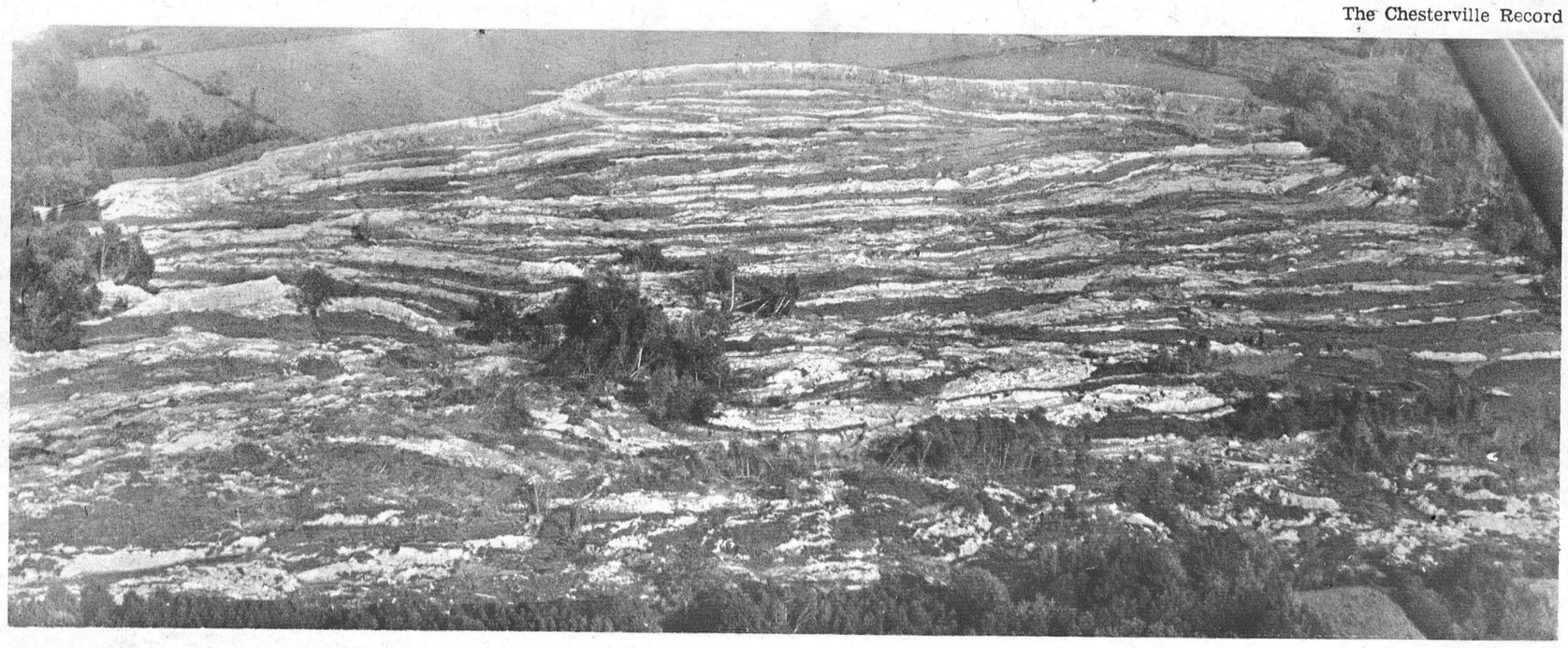

This aerial photo of quiet, rugged looking country is not a reprint from a National Geographic Magazine of Alaska but the present state of the Nation River near Casselman. A landslide earlier this year pushed millions of tons of earth, rock and trees into the river blocking it for half a mile. About 35 to 40 acres of farm and bush land was lost in the initial 15-minute rumble but since then backed-up water has flooded hundreds of acres of crops and pastures. One of the most popular natural tourist attraction during the past summer it looks as if it will be there for the public again next year. — Staff Photo.

Promoting Ontario

One of the great tourist havens on the North American continent is the province of Ontario. And two people who make it their job to tell other people of the many attractions this province has to offer are Hon. Fern Guindon, left, minister of Tourism and information and Dave Price of Fort Lauderdale, Florida.

Dave is particularly well-known to Floridians and especially to Canadians who make the annual jaunt south during the winter months. His "Canada Calling" daily program in Florida is a "must" for Canadian holidayers, and the annual weekly banquet which he hosts in the Pomano Beach area attracts thousands of Canadians each year. It is here that he gets the message across that Canada, and especially Ontario, is a great place to spend a vacation. Before setting up in Florida several years ago Dave was well-known news and sports commentator on Canadian radio.

In Eastern Ontario on the weekend, Dave Price was welcomed by Mr. Guindon as he toured this part of the province, no doubt getting updated information to tell his Florida flock more abot this section of Ontario.

The member for Stormont, Mr. Guindon, will seek re-eletion in the forthcoming provincial election. Both men were pleased to note that tourism is again up in the province of Ontario this year, with Eastern Ontario, home of the St. Lawrence Parks Commission, coming in for its share of the increased business.

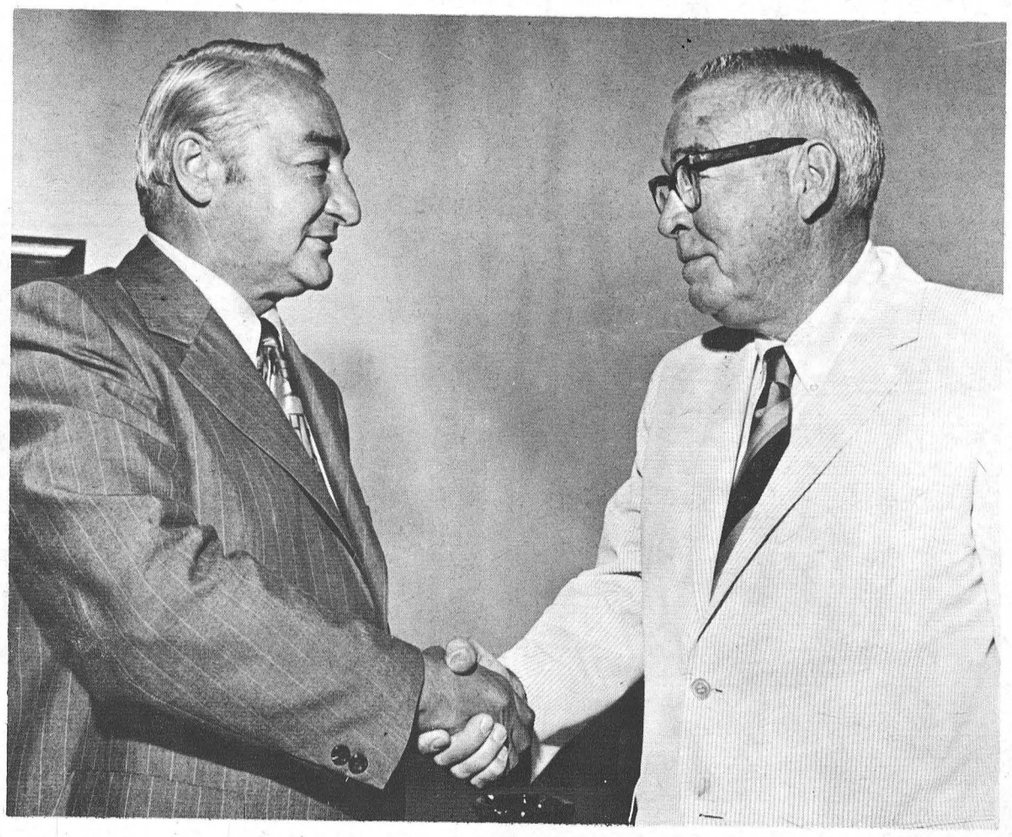

the man
for
grenville-
dundas

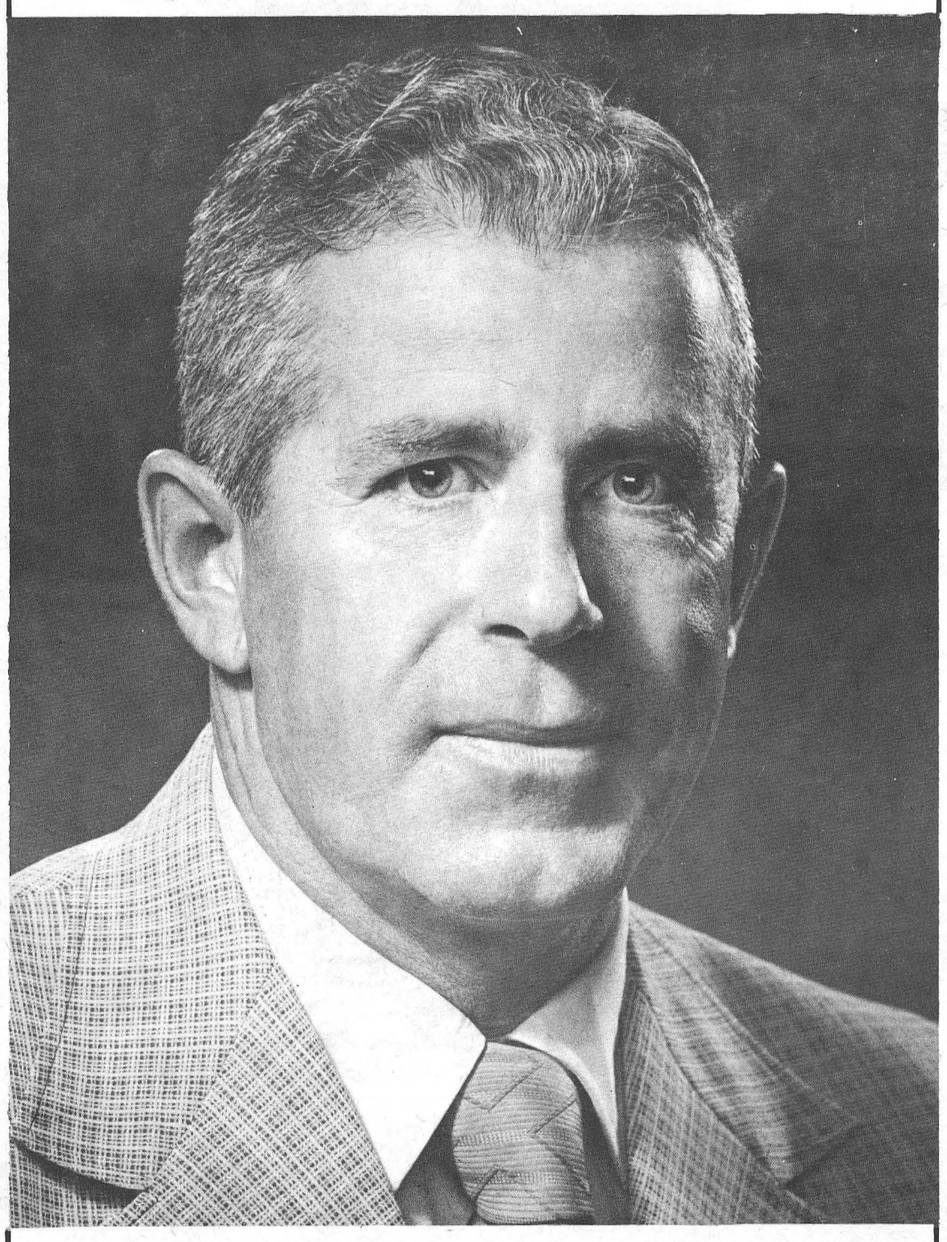

don IRVINE

Progressive Conservative October 21

TRADE & HOME SHOW

MORRISBURG
COMMUNITY CENTRE

SPONSORED BY MORRISBURG CHAMBER OF COMMERCE

SEPT. 30
OCT. 1 & 2

From 7 To 11 Each Evening

see
Morrisburg
On Display

Informative
Colourful
Entertaining

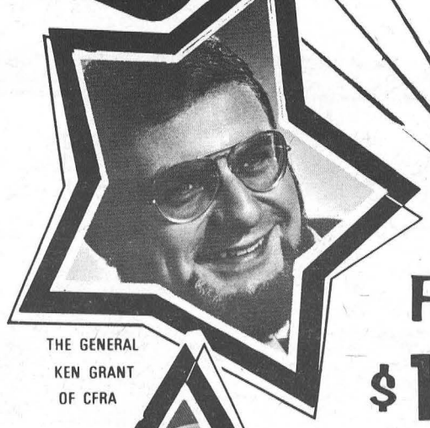

THE GENERAL
KEN GRANT
OF CFRA

FIVE
$10.00
CASH
PRIZES
Each Evening

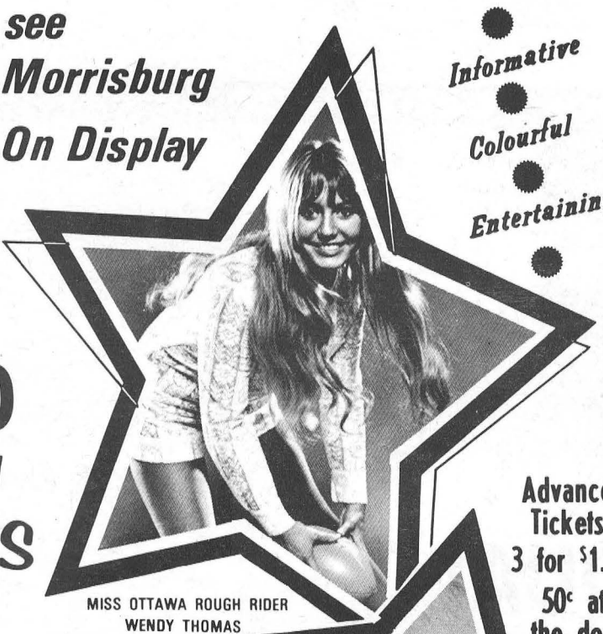

MISS OTTAWA ROUGH RIDER
WENDY THOMAS

Advance
Tickets
3 for $1.00
50c at
the door



LOWELL GREEN
OF CFRA'S "GREEN LINE"

PROGRAM EACH EVENING

Music provided by ROY FAWCETT ORGANS
featuring new Conn electric
first time on display in Canada.

- ROTHMAN CARAVAN -

Promoting the show, will be in the area all week

FEATURING. . .

* Beamish fashion show
* Antique display
* Many prizes
* 44 exhibitors
* Something for everyone from new cars to new appliances



MR. CANADA
JOHN FISHER

Ingleside Citizens Assoc. holds annual meeting

The Ingleside Citizen's Association held its annual meeting September 13, in Osnabruck District High School. Electing a new slate of officers, the meeting kicked off another year of community involvement after a summer recess.

President George Hickey welcomed the members and after hearing the minutes of the June meeting, asked for a report from the nominating committee.

Clarence Meyers was elected the new president of the I.C.A. with Bob Beddingfield named as vice president, Mrs Ross Walker secretary, Earl Jaecle corresponding secretary, and Ray Murphy treasurer.

Mr Hickey thanked everyone for their support during his tenure of office and urged them to give the president-elect the same kind of co-operation.

He pointed out that membership in the I.C.A. was strong, but that just paid membership in an organization was not enough. He stated that involvement was more important.

The retiring president said that dedication by a few led to an inbreeding of ideas. He urged all members to come to the meetings and express their views adding to the discussion.

The incoming presidents first task was to appoint new committee chairmen. Those named at the meeting were Mrs Jean Jaecle, Social Affairs; Thorold Lane, Civic Affairs; Miss Fran Laflamme, Long Range Project Chairman; and M. Rowden, Publicity. The other committee leaders are to be announced at a later date.

7th Ave.,

Area couple visit at Greeley

Mr and Mrs John Grandaw spent Sunday evening with Mr and Mrs Donald Johnstone and family, Greely.

Mr and Mrs Robt. May and Mrs Jennie Flegg spent labour week-end in Niagara Falls. They also called on their son and daughter-in-law Mr and Mrs Lester May Mississuaga.

Mr Harry Allison and Mr am Johnston, Chesterville, dinner guests on Tuesday with Mr and Mrs John Grandaw.

Mrs June Smith, Cornwall, spent a day with her parents, Mr and Mrs John Grandaw.

Mrs Jennie Flegg spent Tuesday evening as the guest of Miss Nephew, Ingleside.

Callers at the home of Mr and Mrs Stewart Hart were: Mr and Mrs Bruce Moore, Spencerville, Mr and Mrs Charlie Dean and children, Ottawa, Rev. Giffin of Ingleside, Mr and Mrs Lloyd Gallinger, Chesterville and Mrs B. Brownell, Finch.

Morewood W.I.

See flower arranging demonstration at Sept. meeting

Mrs E. A. Thompson was hostess to the Morewood Women's Institute for the September meeting which was well attended. A number of visitors were present as Mrs Thompson presided in the absence of the president.

The meeting was opened with the Ode and Mary Stewart Collect. The convenor of Agriculture and Canadian Industries was responsible for the meeting. The roll call was answered by naming a Canadian Industry within driving distance.

Under business, two delegates were appointed to attend the Area Convention at Renfrew in October.

Mrs J. James and Mrs H. McConnell were named to present the two W.I. trophies at N.D.-D.H.S. the following Friday evening. It was announced that Mrs K. Carruthers and Mrs E. Stewart would act as 4-H leaders for the coming project 'Working with Fruit'. It was also announced that a Euchre and Draw would be held in the Public School on September 24. Gifts for Save The Children ditty bags are to be brought to the October meeting. These will be the children's Christmas gifts.

Mrs James introduced the speaker of the evening, Mr John Bruinesson, a florist in Chesterville. He demonstrated flower arrangements and created several bouquets in different sized vases as well as a cup and saucer bouquet and a coffee table arrangement.

Questions were asked by the members and important information was given regarding the wintering of Gladiola bulbs and Dahlia roots.

The flower arrangements were later given as prizes and these were won by Mrs A. Stewart, Mrs A. Gibeault, Mrs S. Mattice, Mrs R. Dillabough, and Mrs D. Weegar. The October meeting will be held at the home of Mrs R. Dillabough, when another speaker will be heard.

The meeting closed with the Queen and a social hour was enjoyed under the committee of Mrs R. Steinburg.

Montreal, Que.

Mrs Elsie Burd of Ottawa is spending her holidays visiting her son, Mr and Mrs Reg. Burd and family, Berwick and her mother and sister, Mrs D. Baker and Mrs Lois Montgomery, Berwick.

Mr and Mrs Wilfred Fortin, Glen Walter, visited with Mr and Mrs Bert Rady and Bill on Tuesday evening, and with Mrs Lucienne Delaney, Crysler.

Mrs J. H. Aube of Moose Creek Mrs W. D. Rady, Mrs Vincent St. Denis, and Mrs Albert Lalonde, all of Montreal, visited with their sister, Mrs John P. Rady, and Russ on Sunday.

Mrs Adam Anderson, Berwick, spent several days in Ottawa visiting her daughter, Miss Edith Anderson.

Mrs Ray Miller, Berwick, spent several days in Ottawa, the guest of her sister, Mrs Barkley.

Berwick

Spend some time at Montgomery home

Recent visitors at the home of Mrs Lois Montgomery were Mr and Mrs Doug McComb, Montreal, Quebec; and Mr and Mrs Basil Baker of Smiths Falls, Ontario.

Mrs Edna Meldrum, Berwick, motored to Toronto this past week end with Mr and Mrs Wallace Carruthers of Chesterville, Ontario.

Mr and Mrs Robert Gilbert and Sean of Ottawa spent a day recently with Mrs Gilbert's grandparents, Mr and Mrs Bernice Ouderkirk, Berwick.

Mr and Mrs R. Green of Montreal, Que., and Mrs Joseph Milroy of Crysler spent Friday with Mr and Mrs Johnson Ouderkirk, Berwick.

Mrs John P. Rady, Berwick, spent several days recently in Ottawa, the guest of her son, Mr ss Ready.

Edna Meldrum, Berwick, and Mr and Mrs Gerald Meldrum of Cornwall spent Thursday in

Monkland

Spend week-end at Gravel Hill

Mrs Allan Buell spent the week end with Mrs Willie Buell, Gravel Hill.

The many friends of Mrs Alfred Grant and Mr Cecil Haley will be sorry to hear they are patients in Cornwall General Hospital. We hope to see them home soon.

Mr and Mrs Lloyd Grant, Miss Ann Presley, and Mrs Robert Jackson were Sunday evening callers at the home of Mr and Mrs Vernon Presley.

Mrs Herbert Aitken and daughter, Carol, Lunenburg, visited her mother, Mrs Smith Ferguson on Sunday.

Mrs W. J. Cumming spent a couple of days at the home of her daughter, Mr and Mrs Leonard Sproul.

Mr and Mrs Robert Jackson and Basil Gallinger were Sunday visitors at the home of Mr and Mrs Allan Gallinger and family, Toll Gate Road.

build a campeau home on your own lot

and put the profit in your pocket



The superior quality of a Campeau home is well-known to area residents. Now, Byrd and Cross make it possible for you to own one of these fine houses on your own lot; anywhere in the area. At tremendous savings!

Here's how it works:

You select your favourite Campeau design. We erect the superstructure (complete with windows, doors, shingles, etc.). Then you become your own building contractor. You do the work of administrator, co-ordinator, purchasing agent, decorator, foreman, Byrd and Cross show you how — and guide you step by step; but you'll be doing the actual work. So you pocket the profits! And that means BIG SAVINGS! It also means you're in complete control. You don't have to live with someone else's choice of color schemes, or materials. (Formerly, only expensive custom homes offered this big advantage). If owning the finest home, at the lowest possible cost is important to you, contact CLAYTON BYRD, R.R. 1, Oxford Station, Phone 258-2981 or ALBERT CROSS, Phone 658-5440, RR 4, Spencerville, Ont.

Byrd & Cross



FLOWERS — are always appropriate. They express your thoughts best.

Muriel's Flowers
Winchester, Ontario

NICK BEEHLER
Electrical Contractor



Electric Heating, and Wiring Farm Commercial

— Phone 984-2877 —
BERWICK, ONTARIO
4tf-69

Now Showing...

The New 1972 Models

You get more in The New 1972

FORD

DROP IN . . . SEE AND TEST DRIVE THE NEW FORD LINE ON

FRIDAY, SEPTEMBER 24

S.G. Wells & Sons LTD.

PHONE 537-2287 INGLESIDE, ONT.

ATTENTION
FARMERS
CUSTOM BULLDOZING

WE ARE NOW EQUIPPED TO HANDLE YOUR BULLDOZING REQUIREMENTS

HOUGH BROS

Finch, Ontario
PHONE 984-2622
42tf

your INSURANCE agent can mean a lot to you



Fights Fire Loss

Ask about a Homeowners' Policy to prevent loss by fire, other hazards.

For All Needs

FRED S. COONS INSURANCE

Home — Business
Automobile — Farm — Life

— Phone 448-2398 —

FEED SERVICE

We are now planning regular feed service routes in your area, and we would appreciate your business . . . so why not give us a call and insure yourself of being on a regular route.

Why handle feed when you can have hay, grain, corn cobs etc. ground - mixed with a protein supplement and fresh molasses right in your own yard at no extra cost to you.

Efficient, Top Notch operators with the know-how of mixing feed to serve you constantly.

We can offer you one of the best feed services in the area to-day — YOU OWE IT TO YOURSELF TO TRY IT.

Give Us A Call Now!

CLEMENT FEED AND FARM SUPPLIES LTD.

Phone 448-2161 Chesterville, Ont.

The 1972 Buicks: cars for people with something better in mind.

The 1972 Buicks have a great deal in common with every Buick built in the past 69 years. Call it engineering integrity, a preoccupation with excellence. Over the years it's made Buick a car to admire. If you have something better in mind this year, visit your Buick dealer and see his 1972 models. They're something to believe in.





Centurion A clean, personal car with spirited styling and a 455-cubic-inch V8. Its stability comes from AccuDrive, that helps take bumpy roads and tight curves with ease.

Skylark The Buick that makes it possible for younger families to move up to a Buick much sooner. It has a standard 350-cubic-inch V8 and interior luxury that's traditional with Buick. Priced to turn Buick lovers into Buick owners.

Some of the equipment illustrated or described is optional at extra cost.

Electra 225 Try to imagine a living room in motion... quiet, controlled, effortless motion. The ultimate in 1972 Buick luxury.





1972 Buick
SOMETHING TO BELIEVE IN

GM MARK OF EXCELLENCE

Seat belts work only when they're fastened.. BX-172C

A. & R.

Gregoire Auto Ltd.

PHONE 443-2885

EMBRUN, ONTARIO

AUCTION SALE
of
LIVESTOCK & MACHINERY
The undersigned having sold the farm will offer for sale by Public Auction on the premises
Lot 36, Concession 10, Twp. of Osgoode
5 MILES EAST OF DALMENY OFF HWY. 31, 1-2 MILE WEST OF MARVELVILLE STORE
on
SAT., SEPT .25
Starting at 12:30 p.m.
Lunch Available

48 HIGH GRADE HOLSTEIN CATTLE CONSISTING OF
17 Grade Holstein Cows, milking and bred for winter; 4 Grade Holstein Cows, due to freshen at Sale Time; 6 Grade Holstein Cows, due to freshen in Dec. and Heifers, open, ready to be bred; 11 Holstein Grass Calves; 2-year-old Holstein Bull. These cows will all be checked for pregnancy and have good D.H.I. Records.

Machinery

Allis Chalmers No. D15 Gas Tractor, 2 years old, p.s., 1268 hours, front-end loader; Allis Chalmers No. D14 Gas Tractor with new motor, tractor chains; MF No. 10 Hay Baler; N. H. Hay Conditioner, 2 years old; A. C. 5-bar Side Rake, new; G. W. 7-ton Hay Wagon; Buehler 7-ton Hay Wagon; John Deere Hay Mower, 3-pt. hitch; Bale Stooker; Fertilizer Spreader, 3-pt. hitch, new; New Idea No. 208 Power Manure Spreader; Grader Blade; A. C. No. 72 Combine; Fleury Bissell 10 ft. Cultivator, new; Spring Tooth Cultivator; 4-section Drag Harrows; A. C. 3-furrow Plough, 3-pt. hitch, new; Allied Snow Blower, new; 2-wheel Trailer; Utina Water Pump; 20-ft. Grain Auger with heavy duty motor; Crane deep-well Pump, new; John Deere Hammer Mill; 30-ft. Endless Drive Belt, new; Cockshutt Seed Drill, 13-run, power.

Various Articles

DeLaval 35-can Bulk Tank; DeLaval Stainless Steel Double Sink; 2 Surge Milkers, single units; Pails and Strainers.

Feed

8,000 Bales of conditioned Hay; 600 Bales Straw; 60 tons of Oats and Barley, mixed.

TERMS — CASH
CHRIS VAN DONGEN, Prop.
Harold Ball, Auctioneer

Auctioneer's Note: This is a top herd of Holstein Cattle with good D.H.I. Records and an excellent line of farm machinery.
2-2

AUCTION SALE
of
ANTIQUES
AND SOME HOUSEHOLD ITEMS
at
18 Miles North of Cornwall on Hwy. 138 at Eli Martin Corners
on
SATURDAY, SEPT. 25TH
at 1 p.m.
THIS IS A GOOD SALE OF ANTIQUES
Plan to Attend
HANDS AUCTION SERVICE
John Hands, Brockville,
342-5913
Clayton Hands, Perth
267-2984
2-1

AUCTION SALE
of
FARM STOCK & MACHINERY
Lot 8, Concession 5, Twp. of Matilda
AT DUNDELA
on
SATURDAY, SEPT. 25
Starting at 1 p.m.

52 Head of Holstein Cattle consisting of: 23 Grade Holstein Milk Cows due to freshen in winter and spring; Grade Jersey Cow, due in January; Grade Holstein Bull, 2 years old; 5 Grade Holstein Heifers, rising 3 years, due early winter; 12 Grade Holstein Heifers, rising 2 years, open; 10 Grade Holstein Calves, born in 1971.

Machinery

35 MF Tractor complete with front-end loader, 1 1-2 years old, 650 hours work; Cockshutt 35 Tractor in good condition; MH 22 Tractor, good working order; Cultivator, 3 pt. hitch, new; MH Spring-tooth Cultivator, power lift; McD 13-disc Grain Drill; Set of Drag Harrows; Weed Sprayer; MF No. 10 Hay Baler; MF dynabalance Mower, 7 ft.; McD 4-bar Side Rake; Bale Stooker; McD. Manure Spreader, 95 bus.; Tractor Bale Loader; Hay Elevator, 32-ft long; Forano Steel Thresher on rubber; 3-furrow McD 3-pt. hitch Plough; Rubber-tired Otaco Farm Wagon, complete with rack; 10-can Spray-type Cooler; 800 bus. of Mixed Grain; 5,000 Bales of Hay; 400 Bales Straw; 10 acres of Standing Corn, suitable for picking; Universal Dble. Unit Milker, complete with motor and pump; 20 Milk Cans; all Small Tools and Equipment.

TERMS — CASH
KEN McGOWAN, Prop.
M. Zeron, Auct.
2-2

AUCTION SALE
SATURDAY, OCTOBER 2
of
FARM MACHINERY & HOUSEHOLD EFFECTS
Large Quantity of Antiques
MRS. ROSS YOUNG, Prop.
Harold Ball, Auctioneer, Winchester.
2-1

AUCTION SALE
of
FARM MACHINERY
5TH CON. of OSNABRUCK TWP.
2 Miles West of North Lunenburg, 2 Miles East of Osnabruck Centre
on
SAT., SEPT. 25, 1971
Starting at 1:00 p.m.

Land Roller, Allis Chalmers Dbl. Disc, 12 x 14; Dump Rake, Fleury Bissel Rubber Tired Wagon and Rack; Cockshutt Tractor Cultivator, 13-tooth, power lift, on steel; Massey Harris 13-disc Grain Drill; Cockshutt Manure Spreader; Scraper; 2 light Sleighs; 2 Wheelbarrows on steel.. Sap Tank; Hog Rack; Pressure Pump and Tank; 50 Fence Posts; 20 ft. Grain Auger; Fanning Mill with electric motor; Electric Pail Heater; 100 bales of Straw; 4 ton of Fall Wheat; 15 ton of Rodney Oats; 11 Egg Baskets; Egg Washer; 4 Beatty Cow Stanchions; Cream Separator; Some small Tools; Forks and Shovels; Leckie Tent Trailer, sleeps 4; Floor Lamp; Quart Sealers; Cistern Pump;

Antiques

Cooling Cream Can; Buttercup Churn; Rocking Chair; 2 Apple Peelers; 2 Butter Prints; Crib; Butter Ladle.

Many other articles.

TERMS - CASH

DAVE MOKE, PROP.
Gordon Ross, Auctioneer,
Phone 537-2289, Ingleside, Ont.
2-1

AUCTION SALE
Rain or Shine
HOUSEHOLD EFFECTS & VARIOUS ARTICLES
Parking Lot of Morrisburg Community Centre. Inside in Case of Rain
on
SATURDAY, SEPT. 25, 1971
Starting at 1 p.m.

Hall Tree; Antique Desk Lamp; Radio; Hardwood Rocking Chair; Frigidaire Heavy Duty Electric Stove, four burner; 3-4 Bed and Mattress; Vaporizer; Baby Commode Chair; Console Television; 4 Flat Irons; Baby Car Bed; 31 books by J. Fenmore Cooper; An tique Chair; Antique Writing Desk; Settee; 8 Storm Windows, 37" x 68"; 5 Storm Windows, 26" x 51"; 5 Screens, 26" x 51"; 3 Basement Screens; Inside Door; 2 Bushels of Apples; 2 Pair of Skates; Set of Bed Springs; Electric Motor; Rifle Case; Combination Door; 3 other Doors; 2 Car-wheel Rims; Casting Rod; Pail of Parts; Foot Stool; Trilight; Mangle; Electric Iron; Swede Saw; Odd Dishes; Coleman Gas Lantern; Camera; Dbl. Folding Cot, no mattress; Ronson, Schick and Remington Electric Razors; End Table; 2 Televisions; Shopping Cart; Many Other Articles too Numerous to mention.

Table of Home Made Bake Goods and Garden Produce.

Refreshments
TERMS - CASH
Knox Presbyterian Church, Morrisburg, Props.
Charles Farlinger, Auctioneer.
2-1

IN MEMORIAM

DUFF — In loving memory of a dear father and grandfather, Stuart Duff, who passed away September 17, 1969.
We who loved you sadly miss you
As it dawns another year,
In our lonely hours of thinking
Thoughts of you are ever near.
Doris, Jerry, Margie and Susie Dain
2-1

FOR RENT — Two bedroom House for rent in Avonmore, 3-Pc. bath with heat and water supplied. — Call Mark Hart at 346-5649 or apply at 3 Fairview Dr., Avonmore. 2

FOR SALE — Broadloom Rug, 9 x 12, chocolate in color, priced reasonable. — Phone 448-2146 or 448-2002. 2-2

WANTED — Used double Snowmobile Trailer; also Electric and/or acetylene welder, good condition only. — contact MacIntosh's Furniture, Winchester, Ont., phone 774-2636. 2-1

IN MEMORIAM

In loving memory of husband and father, Graham Stanley Heagle, who passed away Sept. 19, 1967.
His smiling ways and pleasant face
Are a pleasure to recall
He had a kindly word for each
And died loved by all.
Someday we hope to meet him
Someday we know not when
To clasp his hand in a better land
Never to part again.
Ever remembered by Velma and Laura Lee

JACKSON'S BACKHOE SERVICE
— DITCHING
— LOADING
— TRUCKING
Phone
984-2311
or 984-2630
FINCH - ONTARIO
45tf

Make sure your heating oil man can do all this

1 Provide systematic delivery.
2 Keep your furnace in tip-top shape.
3 Offer a budget plan with ten even payments.
4 Give you emergency repair service, day or night.
5 Finance a new furnace for you.

Your TEXACO distributor will

Jack MacMillan Fuels Ltd.
— PHONE 448-2360 —
CHESTERVILLE, ONTARIO

Notice

Contrary to the rumours that I Carl E. McMillan am selling out and quitting the Car Business in Chesterville.

May it be known to everyone that this is a false statement and as far as I know I will be carrying on a New and Used Car Business in the future.

So for a better buy — you should try
McMILLAN BROS.
MOTOR SALES
Operated by Carl E. McMillan
PHONES:
Business, 448-2146 Residence, 448-2002

DEEP SUMMER SPECIALS

Fresh Ground Chuck
Lb. 69c
Smoked Cottage Roll
Lb. 75c
Buy 4 get 1 free
Weston Bread, 5 .. 1.19
Save 50c
Provigo Instant Coffee
6 oz. 85c
Save 20c
Provigo Flour
7 lb. 69c
Quebec Potatoes
50 lb. bag 1.35
Kraft Miracle Whip
16 oz. 45c
Lady Scott 200 Kleenex
with colour to match
2 Rolls Bathroom
Tissue. All for 75c

LAFLAMME'S GROCERY
KING STREET
— Phone 448-2822 —

NIGHT COURSES

North Dundas District High School

Commencing Thursday, October 7th, 1971, for 10 weeks before Christmas and 10 weeks after Christmas.

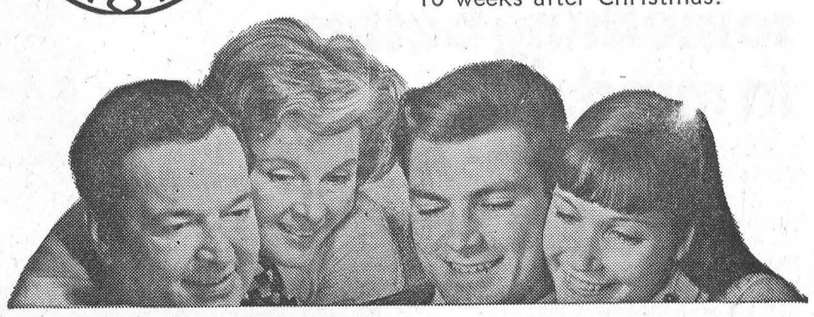

TUESDAYS or THURSDAYS 7:30 - 9:30 P.M.

Registration Night is Tuesday, October 5th, at 7:30 p.m. Fee $10. There should be 15 applicants for a subject in order to be introduced. The decision will be made at registration night.

THE FOLLOWING COURSES WILL BE GIVEN IF A MINIMUM OF 15 APPLY

1. OPERATING YOUR AUTOMOBILE
2. ART
3. BUILDING CONSTRUCTION and ESTIMATING or WOODWORK
4. DANCING (square recreational)
   Monday night - beginners
   Wednesday night - advanced
5. ARCHITECTURAL DRAFTING on blueprint reading
6. RESIDENTIAL WIRING
7. ENGINES (small engines)
8. ENGLISH FOR NEW CANADIANS
9. FINANCE AND BOOKKEEPING for Small Business
10. STAGE, ACTING & DRAMA
11. CONVERSATIONAL FRENCH
    (a) Beginners
    (b) Advanced
12. HORTICULTURE AND GREENHOUSE
13. BASIC MATHEMATICS AND PHYSICS
14. MUSIC (Instrumental) Brass or Woodwind
15. PHYSICAL FITNESS (Recreational)
    (a) Men's, (b) Ladies
16. MILLINERY
17. SEWING
    (a) Beginners
    (b) Advanced
18. SHORTHAND
19. TYPING
    (a) Elementary
    (b) Advanced and Business Machines
20. WELDING
21. WEAVING
22. RUG HOOKING
23. INTRODUCTION TO COMPUTERS
24. BRIDGE CLUB
25. HOME PLANNING AND INTERIOR DECORATING

H. W. MANCHESTER, Principal

Complete and return this application to the High School Office, or Phone 448-2328

Name of Applicant .....

Address ..... Telephone .....

Course —
1st choice .....
2nd choice .....

Choice of night Tuesday ..... Thursday .....

Extra application forms may be obtained at the school.

MOVIES

NOW SHOWING

Thurs., Fri., Sat.
Sept. 23, 24, 25
"KELLY'S HEROES"
Starring Clint Eastwood & Donald Sutherland
The story of how a few war-weary soldiers steal 14,000 gold bars from a bank behind enemy lines during World War II
Adult

Mon., Tues., Wed.
Sept. 27, 28, 29
"THE STUDENT NURES"
Starring Barbara Leigh Karen Carlson
"THE INVINCIBLE SIX"
Starring Elke Sommer and Curt Jurgens
An action picture from Iran involving a village split for and against the Police.
Admittance restricted to Persons 18 years of age and over

Sept. 30, Oct. 1 and 2
"THE CHAIRMAN"
Starring Gregory Peck and Anne Heywood
A Scientist's Mission to Red China
"CHE CHUVARO"
The story of the left wing Rebel from Cuba while in South America and his death by U.S. C.I.A. agents.
Fine Action Shows Based on Fact

The WINCHESTER

LEAN **Quarter Loin PORK CHOPS** 10 - 12 per pack **LB. 59c**

COORSH **Waxed BOLOGNA (by the piece) LB. 35c**

EVERSWEET **Sliced SIDE BACON LB. 53c**

TOP VALU **Pure Pork LINK SAUSAGE LB. 49c**

SHOP FULTONS AND $AVE

BURNS **LIVER or BLOOD RING LB. 59c**

VISIT OUR ELECTRICAL DEPT. AND SAVE ON OUR FALL SPECIALS



CIL Imperial
Shotgun Shells ..... box $3.39

Hibachi
Charcoal Stoves (cast iron grill)
10" x 10" ..... To Clear $4.25

Jardiniere — To Clear
From ..... 99c to $3.99

13 Cubic Foot Self Defrosting
GE Refrigerator with matching . . .
30" Range in avocodo ..... pair $588.

GE 15 inch
Colour Television $365.00
1 Only Used (Excellent Condition)
GE Wringer Washer $45.00

Frozen Food Specials

VALLEY FARM FRENCH FRIES (9 OZ. PKG.) 11c

FARMHOUSE CREAM PIE (Choc., Coconut, Banana) 12 oz. pie 39c

South African Outspan Valencia
Oranges (size 138's) ..... doz. 59c
Canada No. 1 New
Table Potatoes (50 lb. bag) $1.09
Aylmer Choice
Peas (19 oz tin) 5, $1
Pantry Shelf (from concentrate)
Apple Juice (48 oz. tin) 25c
Walkers
Saltines (1 lb. pkg.) 25c
Chase & Sanborn
Fresh Ground Coffee ..... lb. 85c
Kon Tiki Sliced
Crushed Tidbits (19 oz. tin) 4, 88c
Aylmer Choice
Cream Corn (19 oz. tin) 23c

Aylmer Strawberry or Raspberry
Jam (24 oz. jar) 55c
Monarch Coloured
Margarine (1 lb. print) 30c
Casselman Mild
Coloured or White Cheese ..... lb. 85c
Hi Top Powdered
Detergent (5 lb. bag) 99c
Nabisco
Shredded Wheat (20 oz. pkg.) 53c
Bick's Garlic or No Garlic
Whole Dills (48 oz. jar) 69c
Aunt Jemima
Pancake Mix (32 oz. pkg.) 49c
Facelle Moderne (assorted colours)
Toilet Tissue (pkg. of 2 rolls) 29c
J-Cloths (pkg. of 12's) 59c

FULTON BROS. LTD.

HOME HARDWARE, ELECTRICAL APPLIANCES & M/M
Grocery & Home Hardware 448-2345
Electrical Department 448-82195

GO CLASSIFIED

IF YOU BUY, SELL, TRADE, HIRE OR RENT

CLASSIFIED ADVERTISING RATES

FOR SALE, FOR RENT, HELP WANTED, ETC., MARRIAGE, ENGAGEMENT and COMING EVENTS, 15 cents a line, counting 5 words to a line, minimum $1.00 first insertion. Subsequent insertions at 10c a line, with a 70c minimum. CARDS FOF THANKS, 15 cents per 5-word line, minimum $1.00. IN MEMORIAMS, $1.00 plus 40c for each 4 line verse.

The Advertiser agrees that the publisher shall not be liable for damages arising out of errors in advertisements beyond the amount paid for the space actually occupied by the portion of the advertisement in which the error occurred whether such error is due to the negligence of the publisher's servants or otherwise, and there shall be no liability for non-insertion of any advertisement beyond the amount paid for such advertisement.

FOR SALE — One Surge Vacuum Pump. — Phone 821-2354. 2-1

FOR SALE — Massey Ferguson 35 with plough — Apply to Lloyd McPhee, RR 2, Newington. 3-3

FOR SALE — One 35-can DeLaval Milk Tank. — Phone 821-2354. 3-2

FOR SALE — Stereo Tape Cartridges, reg. $7.95, now $6.95. — Apply Carl's Radio and TV, Finch Ontario, Phone 984-2050. 41tf

R SALE — Canning Tomatoes ile they last. Pick your own - $1.50 per bushel. — Sandtown Greenhouses, Newington, Ontario, Phone 984-2238. 2-1

FOR SALE — Many used vacuum cleaners; upright Hoover, Electrolux, etc. — Apply to E. Berube, Authorized dealer for Electrolux Co., Russel, Ont Phone 445—2181 37tf

FOR SALE — McClary Cook Stove for coal or wood, good condition. — Phone 346-2182, Avonmore. 2

FOR SALE — Case Silage Blower with pipes for 40 ft. silo — $100.00; Ford 3000 Tractor with heavy duty loader. — Apply to Ewart S. Carkner, Winchester, Ont., Phone 774-3512. 2

FOR SALE — We have a good selection of new and used appliances. — Bogart Motor Sales, Phone 448-2488, Chesterville. 2

FOR SALE — Cockshutt Conde single and one DeLaval double unit milker. Both pails stainless steel. Priced to sell. — Harold Pemberton, 448-2226. 2

FOR SALE — Wool Coat, fur trimmed; Navy Shower Coat, Niccoline Styled, size 9 - 0; Man's Winter Jacket, size 42. — Call 448-2394. 2

FOR SALE — Fence Posts and braces, all sizes; Hydro Poles, 30 - 35 feet long; Corn Crib Poles. Will deliver. — Apply to W. J. McDonald, St. Andrew's West, Ontario, phone 932-2735. 1tf

FOR SALE — 25 acres of Standing Corn. — Apply to George bers, RR 3, Chesterville, Onphone 448-3179. 3

FOR SALE — Government inspected sides of beef, 63c lb.; sides of pork, 39c lb. Cut and wrapped for freezer. — Earl's Meats, Phone 448-2324, Chesterville. 48tf

FOR SALE — 44 can DeLaval Bulk Tank in excellent condition. — DeLaval Sales and Service, Brinston, Ont., Tel.: Res., 652-4129 or Bus. 652-4713. 2-1

FOR SALE — Aluminum Storm Windows, good condition. — Apply to C. Huybregts, Finch, Ont., phone 984-2029. 2

FLEA MARKET — to open at the Big Wheel Antiques, 4 miles west of Maxville and 3 1-2 miles north of Monkland. Open every Sunday. Buyers and Sellers welcome. 4-3

FOR SALE — 275 Tractor with loader, snow bucket, new rubber tires on back. — Apply to Joe Rutters, Chesterville (after 5:00 p.m.) 2

FOR SALE — Findlay Cook Stove for wood. Any reasonable offer will be considered. Reason for selling ill health. — Apply to Mrs Aaron Werely, Phone 346-5981, Lunenburg. 2-1

CUSTOM SLAUGHTERING—We will pick up and slaughter your beef and pork, cut, wrap and freeze. — Earl's Meats, Phone 448-2324, Chesterville. 22tf

FOR SALE — Laurentian Pontiac, 1965, 4-Dr., Radio, 6 cyl., good condition; also large Woods Freezer, like new. — Phone 987-5319. 3

ICE TO CREDITORS AND OTHERS
IN THE ESTATE OF GORDON JACOB MARTIN COUNTRMAN

All persons having claims against the Estate of Gordon Jasob Martin Countryman, late of the Township of Winchester, in the County of Dundas, who died on the 11th day of July, 1971, are hereby notified to send paticulars of the same to the undersigned on or before October 15th, 1971, after which date the estate will be distributed with regard only to the claims of which the undersigned shall then have notice, and the undersigned will not be liable to any person of whose claim they shall not then have notice.

DATED this 10th day of September, 1971.

ELWOOD OUDERKIRK and FRANK MORAN, Executors, by their solicitors, GORRELL & GRENKIE Morrisburg, Ontario. 3-3

FOR SALE — Jamesway Manure Elevator; 400 pieces of 2" pipe, 5 feet long; 25'6" Drive Belt; 40' of 8" Blower Pipe with bonnet. — Apply to Morley Crites, Ingleside, Ont., phone 534-2331. 2-1

FOR SALE — Massey Ferguson Corn Harvester, in good condition. — Apply to Howard Guy, Winchester, Phone 774-5725. 3-2

FOR SALE — 2 ladies summer Coats and 1 Winter Coat, size 20; Jersey Dress, size 24 1-2, like new; pair of Dr. Scholl's Sandals, size 8; 5 Chrome Chairs. — Phone 774-5350. 2-1

INVENTORY SPECIALS — Combination Bench and Picnic Table - reg. 42.77, at 32.00 per set; one only, Self Propelled Briggs & Stratton 4-cycle Power Lawn Mower - Reg. 124.77, at 99.00; 2 only, 4 hp. Briggs and Stratton Rota Tillers - reg. 165.77, now 139.00; 20" 2-speed Fans - Extra Special 16.00; Hunter's Special-Imperial 12 guage Shells, only 3.39. — Begg Home Hardware, Phone 987-2802, Crysler, Ontario. Open Mon. - Thur., 8 - 6; Friday, to 9 p.m.; closed Saturday at 5 p.m. (Lumber Division only - closed daily at 5 p.m.) 2tf

FOR SALE — 1963 Ford Fairlane, good running order, good condition. $150. as is. — Phone 984-2969, after 6 p.m. 2

DATSUN — Sales and Service. We have a good selection of 1972 Datsuns. Cash - trade - terms. — Bogart Motor Sales, Phone 448-2488, Chesterville. 2-1

FOR SALE — 1966 Chev. 1-2 ton, 6 cyl., long wide box. — Bogart Motor Sales, Phone 448-2488, Chesterville. 2-1

FOR SALE — Girl's Navy All-weather coat, size 12; Girl's Blue Winter Coat with fur collar, size 12. — Mrs Blake Feeley, phone 448-2193, after 5 p.m. 2

FOR SALE — Champion Stock English Setter Puppies, 2 months old. — Phone 448-2335 after 5 and week-ends. 2

CUSTOM FARM WORK
2-Row Corn Picker - Husker
3 Wagons
to serve you
APPLY
DAVID BROWN
RR 3, Ingleside, Ont.
Phone 534-2329
50tf

FOR SALE — Standing corn for silage. — Hawley McLean, RR 1, Finch. 2

NEW — Be sure to see the 1972 Ski-Doo's. We have a complete line for you to choose from. If you want the best in snowmobiling fun this year, buy from — Bogart Motor Sales. Phone 448-2488, Chesterville, Ont. 51tf

HAY WANTED — A quantity of hay. — Apply John Heuff, Morewood, Phone 448-2653. 34tf

HELP WANTED — To pick apples at Smyth's Orchard, Dundela (4 miles west of Williamsburg) phone 652-4089. 2

SALES HELP WANTED — Earn up to $3.60 per hour, car necessary. — Apply in writing to P.O. Box 1421, Cornwall, Ont., stating phone number and address. 3

WANTED — Man wanted to work with tile ditching crew. — J. Vanden Bosch and Son, RR 1, Chesterville, Ont., Phone 448-2396 or 448-2359. 2-3

WORK WANTED — Inside or outside painting. Reasonable price. — Apply to Edgar Lefebvre, Berwick, Ont., phone 984-2480. 2-2

WANTED — Roomers, will board if wanted or person for rooms furnished or unfurnished. Heated, all modern conveniences. Call in person. — Kathleen Bouck, phone 448-2041. 2

EQUIPMENT RENTALS — Air compressors, 'dozers, sand, gravel, building heaters, house moving.—Sullivan Bros., Phone 448-2660, Chesterville. 16tf

BUILDING — Contracting for building of Basements, Houses and Barns. — Call Joe Dingemans, RR 1, Finch, Ontario, Phone 984-2043 or 984-2343. 28tf

ATTENTION — Painter available. Will do inside and outside painting. Free estimates. — Apply Norman McEwan, Avonmore, Phone 346-5902. 42tf

NO TRESPASSING — No Trespassing signs available. 25c each. — The Chesterville Record. 6tf

FOR SALE — Snowmobile Suit, size 6x. Excellent condition, only worn 4 months. — Mrs Harry Greer, phone 448-2016. 2

FOR SALE — 1966 Comet Caliente, 4-door. Selling as is, $250. — Phone 448-3134. 3-2

FOR RENT — 3 - Bedroom apartment on Main St., Winchester. Available Oct. 1, 1971. — Apply to Ewart S. Carkner, Winchester. 2

FOR RENT — Garden Tiller, Lawn Roller, Seeder or Fertilizer Spreader Electric Hedge Trimmer, Tree Trimmer, Caulking Gun, Extension Ladder, Stappler Gun, Pop Rivet Gun, Torque Wrench etc. — Western Tire and Auto Supply, Chesterville, Ontario, phone 448-2875. 2-2

FOR RENT — 3-bedroom House. — Apply to Nick Dirven, Finch, Phone 984-2860. 2-1

FOR RENT — 2-bedroom Apartment. Recently redecorated. Located Corner of King and Queen St. in Chesterville. — Garnet Droppo, Phone 448-2488. 2-1

PICK YOUR OWN APPLES — Gibson Bros. Orchard, 1½ miles west of Mountain Stn. 3-3

TYPING — Will do typing in my home. — Nancy McMillan, phone 448-2767. 2

ARTICLES WANTED — Antiques, corner — and flat too — wall cupboards, washstands, chests of drawers, clocks, all kinds of coal-oil lamps, clear and coloured glass, wash sets, round diningroom tables and round glass china cabinets. — Please write Lawrence Shaver, Box 218, Long Sault, Ont., or Phone 534-2047. 50tf

COUNTRY MEAT MARKET

RETAIL AND FREEZER ORDERS

CALL 448-2538

"Buy Direct from the Producer"

Bill Marcellus
Dunbar, Ontario

HEADQUARTERS FOR WEEKEND MEAT

Steaks — Sirloin, T-Bone, Wing, Round	**95c lb.**
Bar-B-Cue Steaks	**69c lb.**
Fresh Sliced Pork, Farmers Style	**45c lb.**
Wieners	**35c lb.**
Bologna	**45c lb.**
Hamburg	**49c lb.**
Farmers Sausage	**39c lb.**

Open Hours
1:00 to 6:00 p.m. - Thursday and Friday
Open all day Saturday
(until further notice)

Phone
BILL MARCELLUS
448-2538
CHESTERVILLE

ANTIQUES WANTED—Old glass; coloured pieces, any style, clear pattern glass and old china. Wooden ware: butter bowls, prints, pine corner and flat cupboards, small pine washstands, sinks, chests, desks, tables, cobblers' benches settees, spice and coffee mills. Old brass: candlesticks, kettles, mirrors, picture frames, vases. Old iron: pots, coffee grinders, etc. Oil lamps: fancy table oil lamps, hanging oil lamps, wall oil lamps. No matter how large or small, give us a call. If you wish to sell or just want a free appraisal write or call.—Gordon and Doris McDonald, The Castor Shop, Box 138, Phone 445-5229, Russell. Dec., 1971

NEED ONE COPY — Our copier will turn it out in one minute or less for 50c. Need copies of special letters, invoices, licences, etc., then come in and let the new 3M copier do the job. Quantity copies at special rates. — The "Record" Office, Phone 448-2144, Chesterville. 30tf

TYPEWRITERS — New and Used; portable, full-size, electric. Also typewriter rentals. — The Chesterville Record. 6tf

ATTENTION, FARMERS

You will receive the best prices for your dead, sick and disabled cows and horses. We have no collectors. You deal directly with us. You have added beneits of the monies usually paid to collectors. 24-hour service, 7 days a week.—Call collect to Herb Loucks, Winchester 774-5256, or Guy Machabee, Crysler, 987-2818. Collector's Licence No. 182C69, Receiving Plant Number St. Albert 134RP-69. 20tf

Vice & Craig Ltd.
FUNERAL HOMES
METCALFE, WINCHESTER AND CHESTERVILLE
774-2120
one convenient phone number serves all three locations
Ambulance Service
17tf

HELP WANTED — Clerk required for Bank of Nova Scotia, — Apply to R. J. Finigan, Phone 448-2364. 2-1

WANTED — Man experienced in Tractor Driving to help with harvesting of corn. — Apply to Nick Dirven, Finch, phone 984-2860. 3-2

SOMETHING DIFFERENT — Do Something Different This Year - Pick your own apples, reasonable prices. Fresh Cider on week-ends. Oil Burner for sale. — Four Miles South of Williamsburg, turn right at Golden Eagle Station, 4 miles west. Open every day. — Lyle S. Casselman, RR, Iroquois. 3-2

ACT FAST

Are you looking for a solid future? Are you a self starter, conscientious and hard working? Then join the Dominion Automobile Association team.

As a Dominion Automobile Association Representative you will have guaranteed renewals. Earn high commissions, receive on the job training, with group insurance benefits, and pension.

Act now and find out how you can join the Dominion Automobile Association team. For a confidential interview write today. Mr. A. H. Krkey, Dominion Automobile Asociation, 201 King Street, London, Canada.

The Stormont, Dundas and Glengarry County Board of Education
requires for
GENERAL VANIER SECONDARY SCHOOL, CORNWALL
A. Secretary to the Principal
— duties to begin on September 27, 1971.
— salary range $4,600 to $6,000 per year.
B. Accounts Payable Clerk
— to begin as soon as possible.
— salary range $4,200 to $5,300 per year.
Applications will be received by—
Mr. W. Danic, Principal,
General Vanier Secondary School,
1500 Cumberland St.,
Cornwall, Ontario.
Tel. - 933-5500. 2-1

The Stormont, Dundas and Glengary County Board of Education
requires immediately
at
GENERAL VANIER SECONDARY SCHOOL
Cornwall, Ontario
TEACHER OF HISTORY AND HISTOIRE
Minimum salery
— Group 1 - $7,100
— Group 2 - $7,400
— Group 3 - $8,200
— Group - 4 $8,700
plus allowance for experience
Applications will be received by -
Mr| Walter Danic, Principal,
General Vanier Secondary School,
1500 Cumberland St.,
Cornwall, Ontario. 2-1

NOTICE RESPECTING ASSESSMENT APPEALS
Municipality of: Township of Winchester

The assessment roll may be inspected during business hours, at the municipal offices located at Hwy 43.

Any complaint with respect to an assessment on the assessment roll may be brought to the Assessment Review Court pursuant to section 52 of The Assessment Act, R.S.O. 1970, c. 32 as amended by section 10 of The Assessment Amendment Act, 1971.

Notice of Complaint must be made in writing either by letter or on forms available at the Municipal Offices.

For purposes of indentification, please include your name and postal address, and the reason(s) for complaint. If possible, note also the assessment roll number, the street address, concession and lot number, and the municipality in which the property under complaint is situated.

Any Notice of Complaint shall be mailed by ordinary mail to the Regional Registrar named below, and, in addition, by registered mail to any person whose assessment is complained of, not later than the 31st day of October, 1971.

Mr. J. Crawford,
Regional Registrar,
Assessment Review Court,
2378 Holly Lane,
Ottawa, Ontario.
KIV 7P1

Signed:
Glenn MacGregor, Clerk,
Municipality of
Township of Winchester. 2-1

DEPARTMENT OF PUBLIC WORKS OF CANADA
CAPITAL REGION
TENDERS

SEALED TENDERS to be addressed to the CHIEF, FINANCIAL AND ADMINISTRATIVE SERVICES, CAPITAL REGION, DEPARTMENT OF PUBLIC WORKS 301 ELGIN STREET, OTTAWA 4, ONTARIO, and endorsed TENDER FOR PROJECT NO. 01392 — SHORE PROTECTION (REMEDIAL WORKS), HAMILTON ISLAND, GLENGARRY COUNTY, ONTARIO will be received until 3.00 P.M. (E.D.S.T.), THURSDAY, OCTOBER 7TH, 1971.

Tender documents can be obtained on deposit of $2500 in the form of a CERTIFIED bank cheque to the order of the RECEIVER GENERAL OF CANADA through:

The plan distribution office, room 134, Bonaventure Building, 301 Elgin Street, Ottawa and can be seen at the Ottawa Construction Asociation, 19 Bronson Avenue, Ottawa and L'Association des Contracteurs, District de Hull, 277 St. Joseph Blvd., Hull, P.Q. These documents are available in English and French.

The deposit will be released on return of the documents in good condition within one month from the date of tender opening.

To be considered each tender must be submitted on the forms supplied by the Department and must be accompanied by the security specified in the tender documents.

The lowest or any tender not necessarily accepted.

F. A. Donnelly,
Head, Financial Planning, Tendering and Contract Awards. 2-1

NOTICE RESPECTING ASSESSMENT APPEALS
Municipality of Township of Finch

The assessment roll may be inspected during business hours, at the municipal offices located at Berwick, Ontario.

Any complaint with respect to an assessment on the assessment roll may be brought to the Assessment Review Court pursuant to section 52 of The Assessment Act, R.S.O. 1970, c. 32 as amended by section 10 of The Assessment Amendment Act, 1971.

Notices of Complaint must be made in writing either by letter or on forms available at the Munipal Offices.

For purposes of identification, please include your name and postal address, and the reason (s) for complant. If possible, note also the assessment roll number, the street address, concession and lot numbers, and the municipality in which the property under complaint is situated.

Any Notice of Complaint shall be mailed by ordinary mail to the Regional Registrar named below, and, in addition, by registered mail to any person whose assessment is complained of, not later than the 31st day of October, 1971.

Mr. J. Crawford,
Regional Registrar,
Assessment Review Court
2378 Holly Lane,
Ottawa, Ontario.
KIV 7P1.

Signed:
A. V. Empey, Clerk,
Municipality of
Township of Finch. 2-1

NOTICE RESPECTING ASSESSMENT APPEALS
TOWNSHIP OF WILLIAMSBURG

The assessment roll of the said Township may be inspected at my office located in the Village of Williamsburg during business hours.

Any complaint in respect to an assessment on the assessment roll may be brought to the Assessment Review Court pursuant to Section 52 of the Assessment Act, R.S.O., 1970 C.32 as amended by Section 10 of the Assessment Amendment Act, 1971.

Notices of complaints must be made in writing either by letter or forms available at the Municipal Offices.

For purposes of identification, please include your name and postal address, and the reason (s) for complaint. If possible note the assessment roll No., the street address, lot and concession numbers and the municipality in which the property under complaint is situated.

Any Notice of Complaint shall be mailed by ordinary mail to the Regional Registrar named below, and in addition, by registered mail to any person whose assessment is complained of, not later than the 31st day of October, 1971.

Name and Address of Regional Registrar
Mr. J. Crawford, Regional Registrar
Assessment Review Court
2378 Holly Lane
Ottawa, Ontario
KIV 7PI

Signed Keith Schell, Clerk
Municipality of Williamsburg 2-2

LEGAL NOTICE
NOTICE OF PASSING OF A BY-LAW FOR STOPPING UP A PORTION OF ALBERT STREET
In the Village of Chesterville

TAKE NOTICE that the Municipal Council of the Village of Chesterville proposes to pass a by-law one month from date for stopping up and closing that portion of Albert Street as shown on Registered Plan No. 35 and more particularly described in Schedule "A" hereinafter set out.

AND TAKE NOTICE that any person who claims that his land will be prejudicially affected by the proposed by-law should apply to the Municipal Clerk within one month from date for a hearing of his objection to the said by-law.

DATED at Chesterville this 15th day of September, A.D. 1971.

G. L. GRAHAM
Municipal Clerk

SCHEDULE "A"

All and Singular that certain parcel or tract of land and premises situate lying and being in the Village of Chesterville, in the County of Dundas and beng composed of part of Albert Street as shown on Registered Plan No. 35 for said Village and being more particularly described as follows:

COMMENCING at a point in the Westerly limit of Albert Street where the same is intersected by the south limit of Ralph Street;

THENCE South 23 degrees 0 minutes East along the west limit of Albert Street as shown on said plan a distance of 607.73 feet more or less to a point in the northerly limit of River Road as described on a plan of survey attached to registered Instrument No. 2089;

THENCE Easterly along the North limit of said River Road a distance of 40.26 feet to a point in the Easterly limit of said Albert Street;

THENCE North 23 degrees O minutes West along the Easterly limit of Albert Street, a distance of 607.73 feet more or less to a standard iron bar planted;

THENCE Westerly and at right angles to the aforementioned course, a distance of 40.26 feet to the point of commencement. 3-3

KIM'S KEY SERVICE
Licensed Locksmith
Mobile Truck Service
— Saw Filing —
— Lock Repair —
32 Gallinger Ave.
Cornwall, Ontario
932-7382
Saws and Locks can be left at
BYERS HARDWARE
or
FULTON'S HARDWARE
Chesterville, Ontario
Duplicate and Code Cut
4tf

SULLIVAN Bros.
CHESTERVILLE, ONT.



Phone 448-2660
— Crushed Cement Gravel
— Crushed Road Gravel
— Pit Run Gravel and Stone

WANTED — Firemen for Chesterville Fire Dept. — Apply in writing to Grenville Fyke, Chesterville, Ont. Phone 448-2087. 2-1

TRUCKLOAD SALE
Let Us Pass on Our . . .
FANTASTIC TIRE BUYS
TO YOU
Buy Now and Save In This Great
TIRE SALE
RETREAD SNOW TIRES
(Every Size)
Pair $27.00
One example of the great savings we are offering in this sale—
OUR MOST POPULAR TIRE
(Whitewall) 775 x 14 Retreads, on wheels
For Chev. $32.00
We also have thousands of used wheels, all sizes. Going at prices you won't believe!
AMELL AUTO PARTS
ST. ANDREWS WEST, ONT.
Tel. Cornwall 932-5603
5-4

Professional Directory

MONUMENTS
Guaranteed for Every Requirement
NO. 1 GRANITE ONLY
Fred L. Stevens
Phone 448-2846 Chesterville
Mar. 72

ROSS McCONNELL
(Successor to L. D. Wells)
MONUMENTS
CEMETERY LETTERING
Displayed under Lights
On call — 24 hours a day.
"We Service What We Sell"
Ottawa Street
Winchester - 774-3349
Ingleside, Mrs. L. D. Wells
March 72

MONUMENTS
Where You Buy the Best for Less
Satisfaction Guaranteed
No. 1 Granite Only
Cemetery Lettering
DWIGHT H. CROWDER
Williamsburg — Ontario
— Phone 535-2683 —
1 Mar 71

Clement Insurance Agency
Since 1893
GENERAL INSURANCE
Our knowledge and experience in Insurance enables us to give you a first class, prompt, efficient service.
JOHN CLEMENT
Chesterville — Ph.: 448-2598
Dec., 1971

MAC'S BARBERSHOP
Open Days:
Tuesday to Saturday
Open Evenings:
Tuesday and Friday
Closed all day Monday
King Street
Chesterville, Ont.
July, 1971

LICENSED AUCTIONEER
I solicit your attention:
I can give you a Complete, Business-like Sale Management Service. Costs no more.
R. HAROLD BROWN
— Cornwall, R.R. 2 —
Phone 932-7925, Area Code 613
Mar '70

JACK H. BUSH
GENERAL INSURANCE AGENT
Automobile
Fire — Casualty
Farm
Mutuals
AVONMORE and FINCH, ONT.
June, 1972

HAROLD D. POAPST
Insurance & Real Estate Broker
Representative
Grenville Insurance Co.
Automobile, Fire, Casualty, Etc.
Phone Us Collect
PH. 774-2602 — WINCHESTER
Aug. 72

DELBERT HUMMEL
Licensed Auctioncer for all kinds of sales, at reasonable charge, Chesterville. Dec. 71

LICENSED AUCTIONEER
Will handle all kinds of Farm or Household Auctions. Guaranteed results. Reasonable rates. Write or phone for dates at my expense.
DWIGHT TUPPER
CHESTERVILLE, RR1

FOR COMPLETE INSURANCE SERVICE
Fire — Casualty — Life
Phone Collect
Biccum and McIntosh Ltd.
Chesterville
— Phone 448-2854 —
Oct. 71

Phone
Mrs Jessie Runions
RR2, Winchester Ph.: 448-2266
for
All Lines Co-op Insurance
or
FARM FIRE A SPECIALTY
with Glengarry Farmers Mutual
Chesterville Co-op
Dec 71

To Aid Arthritic Society--

Berwick W.I. plan Bazaar sale

The Berwick Women's Institute held their September meting at the home of Mrs Alex Rutley. Mrs Clair Robertson, 1st Vice-President, conducted the meeting.

The Roll Call was 'What would Adelaide Hoodless have thought of the Women's Liberation Movement', and was answered by eight members. The Motto was 'Mankind can no longer afford to let the future happen, we shape it or it will shape us.'

The minutes of the previous meeting were read by Mrs Adam Anderson and discussion followed.

Mrs Glendon Caselman and Mrs Johnson Ouderkirk donated gifts to the Bazaar Table for the area Convention to be held in Renfrew, October 19 and 20. Mrs Anderson is writing for reservations for the convention.

Mrs Clem Rushford and Mrs Jessie Ouderkirk reported on the Finch Township Comm. Hall Center.

Mrs Alex Rutley gave a report on the Standard Freeholder Cookbook, recipes from the Berwick Women's Institute won the second prize of $15.00.

Mrs Johnson Ouderkirk, Mrs Adam Anderson, and Mrs Clem Rushford attened the Institute meeting of the Dixon W. I. Mrs Rushford attended the Institute ritic Society who showed slides of their work and the progress that has been made. It was decided that at the October meeting, plans would be made for a Bazaar Sale to aid the Arthritic Society.

Mrs Clem Rushford read a newspaper clipping concerning a local teacher, Roger Cayer, of Crysler, who spent the summer in Africa.

The meeting was then turned over to the Education Convenor, Mrs Glendon Casselman. She opened with an editorial prepared by Marion Hardy from Home and Country, on the September Roll Call.

The reading of a few humourous jokes on our Prime Minister was followed by a quiz on the weather which was very interesting.

Mrs Clair Robertson read a paper on 'Why One Should Make A Will.'

Mrs Jessie Ouderkirk had the surprise of the evening, a contest on flowers. This was won by Mrs Clem Rushford.

The door prize, which was donated by Mrs Alex Rutley, was won by Mrs Jessie Ouderkirk.

Mrs G. Casselman thanked Mrs Rutley for the use of her home, and plans were made that the October meeting be held in the afternoon at the home of Mrs Johnson Ouderkirk.

Goldfield

Recent callers at Duff home

Mr and Mrs Jake McLaughlin of Morewood, were guests of Mrs Margaret Duff and Miss Jean Duff on Friday.

Rev. E. Eaton of Chesterville was in charge of the services at Knox Church, Crysler and St. Luke's church, Finch, on Sunday, September 12th.

Miss Karen Ann Lloyd of Grimsby, spent the week-end with her grandparents Mr and Mrs D. A. Gillies and Mr Bruce Gillies.

Mrs Gerald Dain, Marjorie & Susan of Ottawa, Mrs Margaret Duff and Miss Jean Duff spent some time in Cornwall on Saturday.

Mrs Darwin Ouderkirk, Mrs Edgar MacLean and Mrs Joe Dingmans attended the September meeting of the Finch Women's Institute held at the home of Mrs Velma Rombough on Thursday evening.

Mr and Mrs Walter Burd and Mrs Anna Baker visited the former's sister Mrs Ella Ouderkirk and family at Lunenburg.

Mrs Herman Brown and Mr Gordon Brown of Monkland, visited Miss Ellen Gillies and Mr Donald Gillies on Sunday afternoon.

CARD OF THANKS

My sincere thanks to all my relatives, friends and neighbours who remembered me with visits, cards and flowers, while I was a patient in Cornwall General Hospital. Special thanks to the visiting clergymen for ther weekly calls; also to Dr. George Bateman and Dr. McPhee. Special thanks to all the nurses and staff on 2nd floor south.

Mrs Grace Ault
2-1

Toyes Hill

Attend wedding in London

Mr Dwayne Harper spent the week end in London, Ont., and attended his nephew's wedding.

Mr and Mrs Morley Thomas, Rochester, N.Y., are visiting for a few days with Mr and Mrs Warren Jackson.

Mr and Mrs Warren Jackson attended the Diamond Anniversary of Mr and Mrs Fred Crowder at Morrisburg.

Miss Betty Link, Ottawa, spent the week end with Mr and Mrs Fred Link. Betty spent last week with Mr and Mrs Fred DeVries and Danny, Caledonia, Ont.

Recent guests of Mr and Mrs Fred Link were Mrs Wm. Merkley ,and Richard Merkley, Morewood; Mrs Jennie McMillan, Biggar, Sask., and Mr Henry Barkley, Sudbury, Ont.

Mr Jim Pollock of R.C.A.F. spent the past month with his parents, Mr and Mrs Cecil Pollock.

We extend sincere sympathy to Harold Miller, Brinston, His mother, Mrs J. Miller, passed away at Cornwall on Saturday.

Elma

Sunday guests at Barkley home

Sunday guests of Mr and Mrs Egerton Barkley and Brian included Mr Gerald Barkley, of Guelph; Mr and Mrs Norman Mowatt, and Miss Elva Mowatt, Manotick.

Mr and Mrs Melvin Dillabough attended the Golden Anniversary of Mr and Mrs Lee Casselman, Riverside Heights, on Tuesday evening.

Mr C. M. Killen, Kingston, was an overnight guest of Mr and Mrs Graham McPherson on Thursday.

Mr Bernice Gallinger, Ingleside, and Mrs Dorothy Arkness, Port Hope, visited Mr and Mrs Lyle Galinger and girls on Friday.

The U.C.W. met in the church hall Thursday evening with Mrs Egerton Barkley and Mrs Don Dillabough in charge of the program.

Mr and Mrs Melvin Dillabough are spending a few days with Mr and Mrs Ralph Swerdfeger, Bridge North.

We wish a quick and complete recovery to Mrs Wilfred Carruthers, who is a patient in Cornwall General Hospital.

Mr and Mrs Hugh McMillan and Mrs Hyndman McMillan accompanied members of the Eastern Star from Finch, Winchester and Morrisburg on a bus trip to Pierrefond, Quebec, on Saturday Over 400 members and officers were in attendance in the auditorium of Riverdale School, where supper was served by members of the Fidelity Chapter prior to the Friendship meeting.

TILE DRAINAGE DOES NOT COST

IT PAYS...

* Get your booking for after harvest installation of tile drainage now.
* We have some time available yet for October - November.
* We offer our customers dependable operators — the best equipment available — guaranteed workmanship — 10 years and 5 million feet of experience.
* Competitive rates for installation of clay or plastic tile.

J. Vanden Bosch and Son
CHESTERVILLE
448-2396 Telephone 448-2359
9-8

SMITH BROS.
Granite
THE MONUMENT PEOPLE
Established, Known and Trusted Since 1882
ARE PLEASED TO ANNOUNCE THE APPOINTMENT OF DOUG PRIEUR, RR 2, LUNENBURG, AS LOCAL REPRESENTATIVE
See the display at his home or give him a call anytime
PHONE: 346-5909
He will be pleased to help you in any way:
ERECTION — LETTERING — CLEANING
of your monument
2-4

THE IDEAL WAREHOUSE FOR SILAGE
THE CO-OP SILO
DEPENDABLE FEATURES
* Tightness
* Economy
* Strength
* Long Life
MONAST FARM SUPPLY
Chesterville, Ont.
Phone 448-2462
47tf



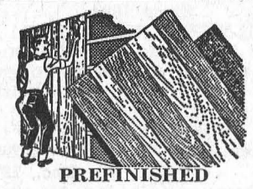
PREFINISHED PLYWOOD PANELLING
Adds elegance to any room. See us before you buy
3.75 sh.


ROOFING SHINGLES
Seal-down tabs. The latest in roofs. Big Color choice. Cash and Carry
10.75 sq.

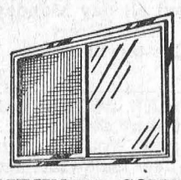
ALUMINUM COMBINATION WINDOWS
Storm windows are an investment, not an expense. Save up to 35% on fuel.
18.15 up

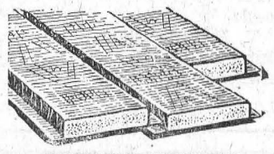
BATT INSUL ATION
Simply lay between ceiling joists. Keep year-round comfort
Cash and Carry
3" - 5.22, 60 ctn.



INTERIOR PAINT
Decorate in colours of your choice. Hundreds to choose from.
11.85 gal.

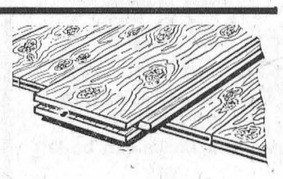
CEDAR CLOSET LINING
A clear fresh aroma and a pleasing appearance for your closets
15.95 40' BM


ROOF PATCHING
Seal Around chimneys and vents while weather is good.
2.05 Gal.


PINE SHELVING
Valuable storage space can be added at low cost. Various width and lengths.
35c ft. - 1 x 10

PATCHING CEMENT
1.89 bag

DOOR WEATHERSTRIP
1.89 set

ASPHALT ROOF COATING
1.85 gal.

CAULKING
(White or Grey)
54c tube

Always a BUY at a PAL Yard
H. S. LANNIN LTD.
LUMBER AND BUILDING SUPPLIES
BUILDING CONTRACTORS
Phone 774-2830 Winchester, Ont.

Winter Cheer...
Begins With Home Improvement!

SCARFE
Interior - Exterior
PAINT
Reg. to $14.50 gal.
Just
$6.99 gal.
$2.49 qt.

Clean up Your Yard
HANDY LAWN STORAGE SHEDS
6' x 5'
Reduced from 65.95
To Just
$49.95

ALUMINUM 1¼" STORM DOORS
2'8" x 6'8"
2'10" x 6'10"
$29.95

Prefinished
Mahogany Panel, 4 x 8 ..... $3.75

Masonite
Wall Panel, 4 x 8 ..... $4.95 up

1 x 2 Spruce Strapping ..... .03 ft.

CIP
Plain White Ceiling Tile ..... .11½ s.f.

Vinyl Mouldings $1.49

Bathroom Pink
Marble Tileboard, 4 x 8 ..... $14.95

SHOTGUN SHELLS
Imperial Special Long Range $3.79
Sellier & Bellot $2.40

PAL - O - PAK
(Loose Insulation)
$1.65 per bag

STYROFOAM INSULATION
3-4" x 4 x 8
$1.95
1" x 4 x 8
$2.65
ADHESIVE
$4.85 gal.
(Other thicknesses available)

WEATHER STRIP
Those Doors and Windows!!
from 98c to $3.69

COME TO OUR FIRST
GUN SHOW
Thurs., Sept. 23 - 8 p.m.
AT THE CHESTERVILLE LEGION HALL
* LICENSED — Refreshments Available.


HUNTING Films
FREE DRAW — Every 1-2 hour

DISPLAYS OF . . .
Browning, Remington, Winchester, Globe and Ithaca Firearms. S. E. Woods Bags and Clothing. Factory representatives attending.

Free Admission
(Restricted to those 18 and over)


Byers Building Supplies
Lumber - Building Supplies - Sporting Goods
Lumber Yard Phone 448-2182 Hardware Store Phone 448-3318
— Chesterville, Ontario —

Take advantage of these low prices at the CLEAN-SWEEP
SALE
Completely reconditioned and ready to go cars

1969 RAMBLER REBEL
2-Dr. HT, 6 cyl., Aut., 2-tone, Radio, top shape. A Real Buy
No. 46 ..... $1495.

1968 CUSTOM 500
Like new, V-8, 4-Dr., Aut., Rad., Class 1A.
No. 49 ..... $1475.

1968 METEOR RIDEAU
4-dr., sedan, top shape, V-8, Aut., rad., P.S., low mileage
Only ..... $1495.

1967 GALAXIE 500
2-dr. HT, 390, 2V, aut., rad., 2-tone, one owner.
No. 27 ..... $1495.

1967 FALCON
6 cyl., 4-dr., sedan, rad., No. 1 condition.
No. 21 ..... $1250.

1967 FAIRLANE
V-8, 4.dr., sedan, radio, low mileage, one owner, 2-tone, ideal transportation.
No. 69 ..... $1275.

1967 COMET STATIONWAGON
V-8, aut., radio, top condition.
No. 16 ..... $1295.

1967 OLDSMOBILE
4-Dr. HT, fully equipped, fully reconditioned.
No. 44 ..... $1495.

1967 FAIRLANE
4-Dr. Sedan, V-8, aut., rad., one owner
No. 62 ..... $1245.
MANY OTHERS TO CHOOSE FROM AT LOW, LOW PRICES
1966's, 1965's, 1964's
All reasonable offers considered

Don't miss the year-end saving on
– TORINOS –
– MAVERICKS –
– PINTOS –
BOURGIE - LEPAGE AUTOMOBILES
FORD DEALERS
Centre Town
EMBRUN — ONT.
— 443-2942 —
— Ottawa 236-4989 —
Contact:
R. LEPAGE
Saleman
OPEN EVERY NIGHT UNTIL 9.30

Morrisburg plans giant Trade and Home show

Directed by the Chamber of Commerce, Morrisburg residents and businessmen are completing plans for the giant trade and Home Show to be staged in the Community Centre next week.

Programmed to create interest for young and old alike, the show opens on Thursday evening, September 30, and continues each evening through Saturday, October 2.

Two popular radio personalities, Ken 'General' Grant and Lowell Green, both of Radio Station CFRA, will share M.C. duties; Mr Canada himself, John Fisher, will be on hand to officially open the event and a very special guest will be Wendy Thomas, Miss Ottawa Rough Rider.

Many hours of careful planning have gone into the organization of this giant event and record crowds are anticipated on all three evenings.

The Community Centre is centrally located and even more important there will be plenty of parking space.

The Chamber of Commerce reports that the entire display area was quickly picked up by 44 enthusiastic exhibitors and the colourful displays will include everything from ultra-modern wearing apparel to nostalgic antique displays.

It is understood Mr Fisher will open the mammoth event at 9.00 p.m. Thursday and interest will run high until the lights dim late Saturday night.

Listeners will be anxious to meet the men whose voices are caried into homes throughout Eastern Ontario, Western Quebec and the northern part of New York State.

The 'General' will undoubtedly have some tall tales to tell concerning his summer activities with the famous Happy Blunderers. Lowell, on the other hand, it is expected, will have researched some controversial subject pertinent to the Seaway area. If his daily programs are any indication, then his contribution to the program could prove extremely interesting.

Both Mr Grant and Mr Green will be renewing acqaintances with a former member of the CFRA staff, "Chuck" Collins, who once conducted the popular afternoon program at the radio station will be on the job with the Rothman Caravan, the portable office and public address system that is now a familiar sight at feature events throughout the entire district.

For the first time in Canada a new model Conn Electric organ will be on display thanks to Winchester's Roy Fawcett and music for each evening's program will be supplied by Roy Fawett organs.

Those in charge have chosen as their slogan 'See Morrisburg On Display,' and promise a visit to the seaway town will definitely prove 'informative', 'colourful' and entertaining.

Make plans to spend an evening at Morrisburg; meet the stars; enjoy the program; visit friends; and see the giant displays.

Advance sale tickets are being sold at the rate of 3 for $1.00 and admission at the door will be only 50 cents.

Among the many prizes being offered at the Show are five $10.00 cash awards each evening.

Area cattle breeders win top awards

Seven area cattle breeders won top awards during the past few weeks at fall fairs and exhibitions in the Ottawa Valley.

The combined efforts of Ralph Fawcett of Winchester, and William Carss of Arnprior, at the Central Canada Exhibition resulted in their winning the grand champion female holstein, reserve grand champion female and junior champion female. They also had a winning dry cow and two-year-old heifer.

The Murrayholm Holsteins of Marland and Campbell Murray of Martintown carried off both the Premier Breeder and Premier Exhibitor honours at the Stormont County Black and White day, September 4, at Newington Fair. They also won the grand champion female.

J. Howard Morrow of Maxville showed the Champion Male while Gordon McRae, of Avonmore showed the junior champion female.

The winning dry cow was owned by Angus Bilmer of Monkland and Gerald Jans of Maxville had the winning three-year-old milk cow.

A total of 11 exhibitors brought a total of 56 head to the four day event at Newington.

KITCHEN CORNER



Weight Watchers Specials

Think thin! A balanced diet consumed in reasonable quantities can keep you shapely, fill you with energy and a sense of well being.

A balanced diet can also add healthy, happy years to your life. Here are a few suggestions designed to break bad eating habits and create new patterns without sacrificing the pleasure of eating in large quantities.

Weight Watchers Chicken Divan

- 1 lb. chicken breasts (boneless and skinless)
- Salt, pepper, garlic powder, paprika
- 1/3 cup instant non-fat dry milk powder
- 1 packet onion broth and seasoning mix
- 1 pkg. frozen brocolli
- ¼ cup water

Season chicken with salt, pepper, garlic powder and paprika. Place in shallow baking dish. Bake at 350 degrees for about 10-15 minutes. Set aside.

Cook brocolli according to package directions. Drain well. Remove 2 large spears, set aside. Place milk powder, onion seasoning, water and remaining broccoli in blender and beat until smooth. Cover baked chicken breast with broccoli spears, then pour sauce over it and bake for about 25 minutes. Makes 2 servings.

Weight Watchers Cheddar Bake

- 2 pkgs. (10 oz. each) frozen cauliflower
- 2 oz. grated cheddar cheese
- 1 oz. grated parmesan cheese
- 1/3 cup instant non-fat dry milk powder
- 3 tsp. dehydrated onion
- ¼ tsp. garlic powder
- 1 egg
- 1 packet chicken broth and seasoning mix
- Fresh ground pepper to taste
- 1 can (4 oz.) mushrooms, stems and pieces
- 1 jar (4 oz.) pimento, drained and diced
- Paprika

Cook cauliflower according to package directions but until very tender. Drain and add to all ingredients except mushrooms, pimentos and paprika. Beat with electric mixer until smooth. Add mushrooms and pimentos. Spoon into shallow baking dish. Sprinkle with paprika. Bake at 400 degrees about 25 minutes or until top is golden brown. Makes 2 servings.

Weight Watchers Apple Pie

- 6 slices bread
- 2 tsp. cinnamon
- 1 envelope unflavoured gelatin
- 2 tbsp. lemon juice
- Boiling water
- Artificial sweetener equal to 6 tsp. sugar

Toast bread in oven until brown and crisp. Place in blender and blend into fine crumbs. Set aside. Sprinkle gelatin over lemon juice in measuring cup to soften. Add boiling water to make 1 cup, stir well until gelatin is dissolved and combine with sweetener and crumbs. Mix well. Press into 10" non-stick pie pan or skillet using wet fingers or the back of a wet spoon. Press in evenly. Bake at 350 degrees for 20-30 minutes or until cracked and dry around top. Cool and add filling.

Filling

- 1 envelope unflavoured gelatin
- 6 medium apples, peeled, cored and sliced
- 2 tbsp. lemon juice
- 1 tsp. apple pie spice or ¾ tsp. cinnamon and ¼ tsp. nutmeg
- Artificial sweetener to equal 10 tsp. sugar

Sprinkle gelatin over ½ cup cold water to soften. Combine apples with ¾ cup water and cook until tender. Add gelatin to apples and mix well. Stir in remaining ingredients. Cool slightly and pour into baked pie shell. Chill. Makes 6 servings.

Mainly About People

Mr Morley Ward and Mr Norman Middleton of Stirling, Ontario, were overnight guests of Mr and Mrs John A. Dunbar, at Finch.

Mr and Mrs George Gault, Windsor, Ont., were guests of Mr and Mrs Alfred Dunbar, at Finch.

E. F. NEVILLE & SONS
FINCH — ONT.
Crushed Gravel
PIT RUN
Sand & Stone
TOP SOIL
Truck and Backhoe Rental
– Phone 984-2491 –
32tf

the store for Brides
Vogue
502 Montreal Road
Cornwall
3-14

TRY OUR PIZZA
— also —
FLAVOR-CRISP CHICKEN
Country Kitchen Restaurant
PHONE 774-2417 WINCHESTER

Ford
MacEWEN
FORD SALES LIMITED
MAXVILLE ONTARIO
- COMPLETE BODY SERVICE
- SALES
- SERVICE
- LEASING

"REMEMBER IF YOU DON'T BUY FROM MacEWEN YOU'LL PAY TOO MUCH"



DATSUN is all you really need



At Datsun we build solid, reliable automobiles that meet every Canadian safety and pollution control requirement. But, because it's still nice to drive something you can love a little too, we make a choice of Datsun models . . . sedans, a fastback, a wagon, a pickup and even a GT sports car. Datsun is all the car (and all the cars) you really need.

DATSUN 1600 WAGON, from $2705* the more-for-your-money car

DATSUN PRODUCT OF NISSAN

* Suggested retail price F.O.B. Vancouver, Toronto, Montreal, Halifax warehouses. Local freight, licence, provincial tax, if applicable, extra.

BOGART MOTOR SALES LTD.
Phone 448-2488 - Chesterville, Ont.
There are more than 1100 Datsun dealers across Canada and the U.S.A.



"It's the man about the wiring, ma'am."

It's true, living in any older home without up-to-date wiring just doesn't hold a candle to truly modern electrical living.

The changes that electrical modernization brings will brighten your life throughout every room in your home – for years to come. You'll have more outlets and switches where you want them, better performance from your appliances – and you can even add the year-round comfort of electric climate control.

And rewiring an older home needn't be complicated or expensive. The cost will probably be less than you imagine, and the Hydro Finance Plan makes it easy for you to budget.

For greater comfort and convenience – and an extra margin of safety, too – call your qualified Electrical Modernization contractor. Or ask your Hydro.

ELECTRICAL MODERNIZATION
your hydro

ERIK THOMPSON
ELECTRICAL CONTRACTOR
Electric Heating Installation — Domestic & Industrial Wiring
CHESTERVILLE, ONTARIO PHONE 448-2083

COUNTRYMAN ELECTRIC
ELECTRIC HEATING SPECIALISTS
Cascade 40 Sales & Rentals — Domestic & Commercial Wiring
CHESTERVILLE, ONT. PHONE 448-2474

NO EXTERIOR PALETTES ONLY IN STABLE

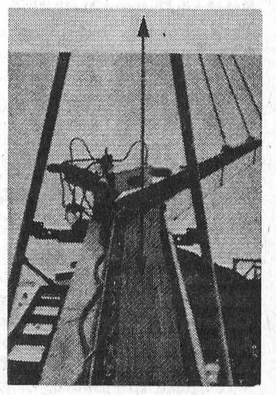

H. VINCENT INC.
STABLE CLEANER
HAS HYDRAULIC TRANSMISSION

No more winter ice troubles with this stable cleaner

This hydraulic power eliminates gears, belts and friction disc. This elevator swings at 18 degrees on both sides by hydraulic cylinder.
Come and see us and we will show you machines in operation on different farms.

We are looking for a person who is interested in a dealership for this area.

FOR FREE ESTIMATE CONTACT
LEO LAUZON
Authorized Dealer
Alexandria Tel 525-1937
48tf

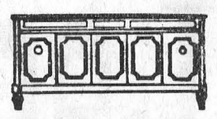

GORDON McINTOSH
Sales Service
-- PHONE 987-2923 —
CRYSLER ONTARIO

Coming Events ...

DANCE

Dance at the Royal Canadian Legion, Morrisburg on Saturday, September 25, 1971. Starting at 9 p.m. Music by 'The Charlie Brown Trio.' 2-2

ANNIVERSARY TURKEY DINNER

An Anniversary Turkey Dinner will be held in the Dining Hall of Williamsburg United Church on Tuesday, September 28th commencing at 5:00 p.m. and continuing until all are served. Adults, $1.50; children under 12, 75c. Everyone welcome. 2-2

RUMMAGE SALE

A Rummage Sale featuring fall and winter wear of all kinds will be held in Trinity United Church dining room on Sept. 24, beginning at 1:30 p.m. 2-2

ANNIVERSARY SERVICES

Anniversary services will be held in Williamsburg United church on Sunday, September 26, 1971 at 11 a.m. and 8 p.m. Rev. J. B. Adams, Burlington, Ontario, will preach. Morning soloist - Mrs Edward Herriman; evening music by the choir of Russell United Church. Everyone welcome. 2-2

COUNCIL NOTICE

The October regular meeting of the Council of the Village of Chesterville will be held at 7:30 p.m. on Tuesday, October 5, 1971.

G. L. Graham,
Clerk-Treasurer
3-2

CHRYSLER EXPO 72

Gala Showing of 1972 models at Our Showroom on Tuesday evening, Sept. 28, 1971, 7 to 10 p.m. Everyone welcome. Coffee and Donuts will be served. — W. J. L. Boyd and Sons, Your Chrysler and Plymouth Dealeh, Winchester, Ontario. 2-1

RESERVE DATE

Please reserve October 19th for a Smorgasbord Harvest Supper, sponsored by the Ladies Auxiliary of the Canadian Legion, Chesterville. 2-1

EUCHRE AND DRAW

The Morewood Women's Institute will sponsor a Euchre and Draw to be held in the Morewood Senior Public School on Friday, Sept. 24 at 8 p.m. Ladies please bring lunch. Everyone welcome. 2-1

DANCE

A Dance sponsored by the Berwick 4-H Calf Club will be held in the Berwick Community Hall on Saturday, Sept. 25, 1971. Dancing from 9 - 12. Everyone welcome. Admission: $1.00. 2-1

TEA AND BAZAAR

St. Bernard's C.W.L. Annual Tea and Bazaar will be held in Finch Community Hall on Saturday, October 2, from 2 p.m. to 5 p.m. Mrs Ruth Cameron, the Avon Representative, will give a make-up demonstration. Admission 50c. 3-2

RUMMAGE SALE

A Rummage Sale of good used clothing will be held in the Presbyterian Hall, Morewood, Saturday, October 2, beginning at 1 p.m. 3-2

GUN DRAW

Connaught Rod and Gun draw for a 12-guage Shot Gun will be held at the Club House on Friday evening, Sept. 24 at 8:30 p.m. Dr. G. J. Slowey will be on hand to draw the lucky ticket. 2

HOSPITAL AUXILIARY MEETING

The Annual Meeting of the Chesterville Unit of the Hospital Auxiliary will be held at 2 p.m. on Sept. 29 in the Institute Room at the Chesterville Community Hall. All interested ladies are welcome to attend. 2-1

MISCELLANEOUS SHOWER

This is your invitation to attend a miscellaneous community shower in honour of Miss Margaret Hume, daughter of Mr and Mrs Hiram Hume of Berwick. To be held in the Berwick Hall, Berwick, on October 2, 1971 at 8 p.m. Everyone welcome. ladies please bring lunch.
Contact: Mrs Linda Vanturnhout or Mrs Judi MacLean. 3

W. I. MEETING

Chesterville W. I. will meet in the United Church Dining Hall on Monday, Sept. 27 at 8:00 p.m. Topic: Tweedsmuir History and Grandmother s' Night. "Our Schools past and present". Speakers: Mrs Lyle Marcellus, Mrs Francis Moriarty. All interested grandmothers are asked to accept this as an invitation to attend. 2-1

CARDS OF THANKS ...

CARD O F THANKS

May we again express our heartfelt thanks to so many who have helped us since the night of our fire. To the Dundas Holstein Club who sold tickets, planned a dance, and presented us with such a generous cheque, and attended the dance, we say "Thanks a million." Also, to members of our family, neighbours and numerous friends who have donated time and effort in the rebuilding of our barn, our sincere appreciation.

Art and Jean Milne
2-1

CARD OF THANKS

Sincere thanks to my many friends and relatives for cards and visits while I was a patient in the Cornwall General Hospital. Special thanks to Drs. J. G. MacLeod and Geo. Bateman and all the staff for the wonderful care given me on 3rd, north.

Mrs. Fairy Rutley
2-1

CARD OF THANKS

I wish to extend my sincere thanks to my relatives, friends and neighbours for cards, visits, gifts and flowers; also the staff of the 2nd floor, visiting clergy and special thanks to Dr. Howard Justus, while I was a patient in Winchester Memorial Hospital.

Stanley Harper
2

CARD OF THANKS

We would like to express our heartfelt thanks to the Prime Minister of Canada - the Honourable Pierre Trudeau and the Premier of Ontario - the Honourable Wm. Davis, friends relatives and neighbours for the cards, telephone calls and gifts presented to us on our 69th Wedding Anniversary.

John and Laura Ostler

CARD OF THANKS

We would like to take this opportunity to thank all our neighbours , friends and relatives for all their acts of kindness during our recent bereavement in the loss of a dear father and grandfather, Ross Young. All was most appreciated and will long be remembered.

Mr. and Mrs. Dalton Carr & family.
2-1

CARD OF THANKS

We wish to extend our sincere thanks to relatives, friends and neighbours for their kind expressions of sympathy, acts of kindness donations for the Heart Fund and beautiful floral arrangements, and other forms of tribute received in the passing of a beloved husband and father, Ross M. Young. We wish to thank Dr. H. W. Justus, Rev. L. M. Ferguson and Mr D. Craig of Vice and Craig Funeral Home, the pall bearers and all those who assisted us in so many ways during his illness and at the time of his death.

Gladys Young and family
2-1

Letter to the Editors

Chesterville, Ont.,
September 18, 1971.

The Editors,
Chesterville Record Ltd.,
Chesterville, Ontario.
Dear Sirs:

I am sorry that I cannot accept the responsibility for your re-write of my account of the Sept. meeting of the Women's Auxiliary of the Memorial Hospital.

These two corrections are important enough to publish. First, the new Cornwall Hospital Laundry System will not accept the volunteer's smocks which must now be laundered by the last wearer on her tour of duty. So there was no "enthusiasm" shown for this change as you reported.

Secondly - there are no door prizes ever given at our regular meetings. The two articles you mentioned were won on a draw sponsored by the Chesterville Unit - the afghan donated by Mrs Howard Justus and the embroidered sheet and pillow case set given by Mrs O. L. King. This draw netted the Society $168.00.

You have been good enough before to print our reports verbatim and as they are always carefully double-checked for accuracy before they go in to you I hope you will continue to publish the account as sent in.

Yours truly,
Marion Casselman,
Press Reporter for the Women's Auxiliary of the District Memorial Hospital in Winchester

CARD OF THANKS

I wish to extend my sincere thanks to my relatives, friends and neighbours for cards, visits, gifts and flowers while I was a patient in Winchester District Hospital. Special thanks to Dr. Slowey and nurses and staff on 2nd floor.

Mrs. Freida Fawcett
2-1

CARD OF THANKS

I would like to thank all who sent cards, gifts and visited while I was a patient in Winchester District Memorial Hospital. Special thanks to Dr. H. W. Justus and staff on second floor.

Clifton Merkley
2-1

CARD OF THANKS

I would like to take this opportunity to say thank you to all who assisted at the time of my husband's accident and to extend my deep appreciation to all friends, neighbours, r elatives, local and surrounding Fire Departments for sympathy, floral arrangements and donations received. Also thanks to Rev. L. M. Ferguson and L. Carriere for their comforting words in my recent bereavement. Your kindness was greatly appreciated.

Eileen Hehir

CARD OF THANKS

I want to say "Thank You" to the many friends, relatives and neighbours who sent me cards, visited and extended sympathy in the sad loss of my oldest son, John Hehir.

Mrs Evaleen Hehir

SERVICE STATION OPEN THIS SUNDAY

Sharkey's Service Station

* * *

To accommodate the driving public, one service station will be open every Sunday.

NOTICE
FARMERS
As of
August 2, 1971
A modern new plant is in operation for the processing of the carcasses of Crippled Disabled or Dead Horses or Cows only.
"In Business as Usual"
We pay current pricesf for Carcasses
24 Hour Service
RENALD MOSS
Phone 445-2859
Russell, Ontario
Licence No. 292-C-71
1tf

SPECIAL
while stock lasts
Do That Repair Now

SAND MIX
50 lb. 1.39
50 lb. 1.09
MORTAR MIX
50 lb. 1.09
25 lb. ..... .79

Ingleside Lumber
Dickinson Drive
Phone 537-2433
2-1

WHY PAY MORE FOR A HEARING AID?

Because we have no salesmen, we can give you the salesman's commission of $100.00 off the price to come to our office.
All are top quality name-brand hearing aids.
For a Free Trial Come In or Phone 774-2606 for an Appointment.
Summers' Hearing Aid Centre
Winchester Ontario

Headquarters For ...
ART CARVED DIAMONDS and WEDDING RINGS
Exclusive at
Murray's CREDIT JEWELLERS
224 Pitt St., Cornwall
Phone 933-4382
Open Thursday and Friday evenings until 10 p.m.

LOUGH'S
WHITEWASHING SERVICE
Free Estimates
A. H. LOUGH, PROP.
Ph. 989-2184
AFTER 7 P.M.
2

BLOCK RISING COSTS SHOP HERE

MAPLE LEAF SPECIAL

Smoked Leg of Ham, lb. 49c
Butt End, lb. 59c
Boneless Pork Roast or Butt Pork Chops, lb. 59c
Smoked Cottage Roll, lb. 69c
Pork Sausage, lb. 49c
Kam Luncheon Meat, lb. 49c
Wieners, 2 lbs. 89c
Bologna, 3 lbs. 1.00
24 oz. White
BREAD ..... 5 for 1.00
ICE CREAM, 1-2 gallon 99c

SPECIAL PRICE ON FRESH FRUIT AND VEGETABLES

Fresh Grade "A" Medium Eggs, doz. 33c
Cracks, 3 doz. 89c
Meilleur's Pastry Pies (save 33c) 4 ..... 1.00
Christie Crackers (save 28c) 2 lbs. 69c
Aylmer Tomato or Vegetable Soup, 8 ..... 89c
Aylmer Strawberry Jam, 24 oz. 55c
V-H Spare Rib Sauce, 12 oz. 55c

LIBBY'S SPECIAL

Tomatoes, 19 oz., 3 ..... 1.00
Tomato Juice, 48 oz. 39c
Fancy Peas or Cut Waxed Beans, 19 oz., 5 ..... 1.00
Brown Beans, 28 oz., 2 ..... 79c
Saurkraut, 32 oz. 37c
2 lb. Hash Brown Potatoes (save 20c) 2 lb. bag 29c

Special . . .
(Reg. 5.95)
Strepensol for Mastitis 4.89
Bronchosyl Cough Syrup, 8 oz., (Reg. 1.49) 98c
Omo Giant Size Soap (save 27c) 89c

FREE DRAW

Check the Shelves for Mini-price Specials

— We Reserve The Right To Limit Quantities —

STORE HOURS:
MON., TUES., WED. — 8:00 a.m. to 6:00 p.m.
THURS., FRI., SAT. — 8:00 a.m. to 9:00 p.m.

SAVE CASH PLUS 3-STAR STAMPS

Leduc's
Phone 984-2270 **Finch, Ontario**

Maple Leaf Smoked Picnics, lb. 49c
Round, Sirloin or T-Bone, lb. 99c
Swifts Butter, 1 lb. pkg. 70c
Lazy Maple Bacon, 1 lb. pkg. 59c
Burns Lard, 5 lbs. 1.00
Beef Fronts, cut and wrapped, lb. 53c

EARL'S MEATS
Phone 448-2324 **Chesterville, Ont.**

WE'RE OVERLOADED
OVER 1000 YDS.
TO GO AT GREATLY REDUCED PRICES

We must make room for new fall and winter materials arriving daily. Our sacrifice is your good fortune at our stock reduction and summer goods sale.

Look at this example from our
3 Yards Cuts Table 6.00
Enough material for 1 pair Slacks, 1 Vest and 1 Skirt; or complete Suit; or 1 Fall and Winter Coat.

Tru Prest Fortrel and Cotton — Reg. to 1.49
Prints, yd. 98c

Hi-Lo — Reg. 2.98
Corduroy 1.79

45 in. — Plain and Printed
Terry 1.59

Balance of Stock of 60" and 62" — while supply lasts
Crimps, yd. 3.88

Don't Miss This — 30 yards only
62" Crimplene, yd. 2.98
Off White only. Compare at $5.98 to $6.50 yd. Slight Imperfections.

Summer Cotton Prints, yd. 49c

FABRICS unlimited
PHONE 774-2207 **WINCHESTER**
2-1

MEMO: To new voters 18 years and over
FROM: Don Irvine, PC candidate

Age of majority is 18 years, introduced by the Progressive Conservative government in Ontario. As the PC candidate in Grenville-Dundas, I am most anxious to see you exercise your right to vote on election day, either personally or by proxy.

I would also like to meet as many as possible before that time, as I am keenly aware of the role young people have to play in our society.

I solicit your support and personally invite you to drop me a line, call me, or attend any of the many meetings being held throughout the riding over the next four weeks.

Thanks
DON

WARM SUGGESTIONS FOR THE COOL WEATHER

PULLOVERS FOR LADIES

MANY STYLES IN PLAINS AND "SKINNY" KNITS—ZIPPER OR BUTTON CLOSING. BEAUTIFUL SHADES FOR FALL. ASSORTED STYLES, COLOURS AND PRICES
3.98 to 9.98

DELL SLACKS

FORTREL POLYESTER KNIT
Sizes 8 - 20: 11.95 **Sizes 38 to 44: 13.95**
Navy, brown, purple, green, black

FLANNELETTE GOWNS

PEASANT STYLE
M & L - 7.50 each
GRANNY STYLE BEAUTIFUL PRINTS
S - M - L: 3.98
O. S. : 4.50

Gibson Greeting Cards for All Occasions

KENWOOD All-wool Blankets 18.50
BOYS KNIT SHIRTS — 8 - 16 years ..... 2.98 - 3.98
MENS' TIES — new patterns ..... 2.50 - 3.00
MENS' DRESS and SPORT SHIRTS ..... 4.00 - 8.00
BIG "B" BRAND — Blue Denim Jeans 5.95
BOY'S BLUE DENIM JEANS — 8 - 18 yrs. 4.98

CLEARING SPECIAL —
(4) only Teens Flares — Red only — Sizes 8 - 12
SPECIAL 2.19

MORIARTY'S
THE FAMILY DEPARTMENT STORE
Chesterville, Ont. **Phone 448-2354**

NEWINGTON WESLEYAN METHODIST CHURCH
Rev. R. T. Benson
SUNDAY, SEPTEMBER 26, 1971
Sunday School - 10:00 a.m.
Morning Worship - 11:00 a.m.
Tuesday, Prayer Meeting - 8 p.m.
Friday, Youth Meeting - 7.30 p.m.
Dec. 71

CHESTERVILLE PENTECOSTAL CHURCH
Albert and Ralph Sts.
Rev W. Lanctot, Minister
We invite you to attend services in Pentecostal Church every Sunday.
SUNDAY, SEPTEMBER 26, 1971
9.45 a.m.: Sunday School
11.00 a.m.: Morning Worship
7.30 p.m.: Evening Service
Everyone Welcome
June 70

OSNABRUCK BAPTIST CHURCH
R R. 3, Ingleside
3 miles North of Hwy. 401 on Dickinson Drive
SUNDAY, SEPTEMBER 26, 1971
A. J. W. Cheesman
10:30 - Sunday School
11:30 - Morning Worship
YOU ARE WELCOME
Feb. 72

CHESTERVILLE - MOREWOOD
UNITED CHURCH OF CANADA
Rev. L. MacD. Ferguson, Minister
SUNDAY, SEPTEMBER 26, 1971
9:30 a.m. - Morewood Service
Sunday School
11:00 a.m. - Trinity Service
Sunday School
Everyone Welcome
Dec. 71

UNITED CHURCH OF CANADA
Williamsburg — Colquhoun
Rev D. L. Gordon, Minister
SUNDAY, SEPTEMBER 26, 1971
ANNIVERSARY SERVICES AT WILLIAMSBURG UNITED CHURCH
11:00 a.m. and 8:00 p.m.
Services at Colquhoun and Elma withdrawn
Dec. 71

UNITED CHURCH OF CANADA
AVONMORE - FINCH
PASTORAL CHARGE
Rev H. A. Funge, Minister
SUNDAY, SEPTEMBER 19
Avonmore - 9.30 a.m.
Finch - 11.00 a.m.
Dec. 71

PRESBYTERIAN CHURCH
Dunbar - Chesterville - Morewood
Rev. T. H. Boyd, Morrisburg,
Interim Moderator
SUNDAY, SEPTEMBER 26, 1971
ANNIVERSARY
Dunbar: 11:00 a.m.
Speaker: Dr. C. R. Bell
Dec. 71

CHRISTIAN REFORMED CHURCH
WILLIAMSBURG
SUNDAY, SEPTEMBER 26, 1971
8:30 a.m. - Mark 5, vs. 25 - 34; "Faith is bound to be noticed"
8:30 a.m. - Mark 5, vs. 25 - 34; "Faith is bound to be noticed".
7:30 p.m. - Lord's Day 42; "The Privelege of Private Property"
May, 1971